i.MX 6SLL Applications Processor Reference Manual

Document Number: IMX6SLLRM
Rev. 0, 06/2017





Contents

Section number	Title	Page
----------------	-------	------

Chapter 1 Introduction

1.1	About This Document.....	127
1.1.1	Audience.....	127
1.1.2	Organization.....	127
1.1.3	Suggested Reading.....	128
1.1.3.1	General Information.....	128
1.1.3.2	Related Documentation.....	128
1.1.4	Conventions.....	128
1.1.5	Register Access.....	130
1.1.5.1	Register Diagram Field Access Type Legend.....	130
1.1.5.2	Register Macro Usage.....	131
1.1.6	Signal Conventions.....	132
1.1.7	Acronyms and Abbreviations.....	132
1.2	Introduction.....	135
1.3	Target Applications.....	135
1.4	Features.....	135
1.5	Architectural Overview.....	138
1.5.1	Simplified Block Diagram.....	138
1.5.2	Architectural Partitioning.....	139
1.5.3	Endianness Support.....	141
1.5.4	Memory Interfaces.....	141

Chapter 2 Memory Maps

2.1	Memory system overview.....	143
2.2	ARM Platform Memory Map.....	143
2.3	DMA memory map.....	147

Chapter 3

Section number	Title	Page
Interrupts and DMA Events		
3.1	Overview.....	149
3.2	Cortex A9 interrupts.....	149
3.3	SDMA event mapping.....	153
Chapter 4		
External Signals and Pin Multiplexing		
4.1	Overview.....	155
4.1.1	Pin Assignments.....	155
4.1.2	Muxing Options.....	208
Chapter 5		
Fusemap		
5.1	Boot Fusemap.....	245
5.2	Lock Fusemap.....	252
5.3	Fusemap Descriptions Table.....	253
Chapter 6		
External Memory Controllers		
6.1	Overview.....	263
6.2	Multi-mode DDR controller (MMDC) overview and feature summary.....	263
Chapter 7		
System Debug		
7.1	Overview.....	265
7.2	Chip and ARM Platform Debug Architecture.....	265
7.2.1	Debug Features.....	266
7.2.2	Debug system components.....	267
7.2.2.1	AMBA Trace Bus (ATB).....	268
7.2.2.2	ATB replicator.....	268
7.2.2.3	Embedded Cross Triggering.....	268
7.2.2.3.1	Cross-Trigger Matrix (CTM).....	269
7.2.2.3.2	Cross-Trigger Interface (CTI).....	270
7.2.2.4	Debug Access Port (DAP).....	270

Section number	Title	Page
7.2.3	Chip-Specific SJC Features.....	271
7.2.3.1	JTAG Disable Mode.....	271
7.2.3.2	JTAG ID.....	271
7.2.4	System JTAG Controller - SJC.....	271
7.2.5	System JTAG controller main features.....	272
7.2.6	SJC TAP Port.....	272
7.2.7	SJC main blocks.....	272
7.3	Smart DMA (SDMA) core.....	273
7.3.1	SDMA On Chip Emulation Module (OnCE) Feature Summary.....	273
7.3.1.1	Other SDMA Debug Functionality.....	274
7.3.1.2	SDMA ROM Patching.....	275
7.4	Miscellaneous.....	275
7.4.1	Clock/Reset/Power.....	275
7.5	Supported tools.....	275

Chapter 8 System Boot

8.1	Overview.....	277
8.2	Boot modes.....	278
8.2.1	Boot mode pin settings.....	278
8.2.2	High-level boot sequence.....	279
8.2.3	Boot From Fuses mode (BOOT_MODE[1:0] = 00b).....	280
8.2.4	Serial Downloader.....	281
8.2.5	Internal Boot mode (BOOT_MODE[1:0] = 0b10).....	282
8.2.6	Boot security settings.....	283
8.3	Device configuration.....	283
8.3.1	Boot eFUSE descriptions.....	284
8.3.2	GPIO boot overrides.....	286
8.3.3	Device Configuration Data (DCD).....	287
8.4	Device initialization.....	287

Section number	Title	Page
8.4.1	Internal ROM/RAM memory map.....	288
8.4.2	Boot block activation	288
8.4.3	Clocks at boot time.....	289
8.4.4	Enabling MMU and caches.....	290
8.4.5	Exception handling.....	291
8.4.6	Interrupt handling during boot.....	291
8.4.7	Persistent bits.....	292
8.5	Boot devices (internal boot).....	292
8.5.1	Expansion device.....	293
8.5.1.1	Expansion device eFUSE configuration.....	293
8.5.1.2	MMC and eMMC boot.....	295
8.5.1.3	SD, eSD, and SDXC.....	304
8.5.1.4	IOMUX configuration for SD/MMC.....	304
8.5.1.5	Redundant boot support for expansion device.....	305
8.5.2	Serial ROM through SPI.....	307
8.5.2.1	Serial ROM eFUSE configuration.....	307
8.5.2.2	ECSPI boot.....	308
8.5.2.2.1	ECSPI IOMUX pin configuration.....	309
8.6	Program image.....	310
8.6.1	Image Vector Table and Boot Data.....	310
8.6.1.1	Image vector table structure.....	311
8.6.1.2	Boot data structure.....	312
8.6.2	Device Configuration Data (DCD).....	312
8.6.2.1	Write data command.....	314
8.6.2.2	Check data command.....	315
8.6.2.3	NOP command.....	317
8.6.2.4	Unlock command.....	317
8.7	Plugin image.....	318
8.8	Serial Downloader.....	319

Section number	Title	Page
8.8.1	USB.....	320
8.8.1.1	USB configuration details.....	320
8.8.1.2	IOMUX configuration for USB.....	321
8.8.2	Serial Download Protocol (SDP).....	321
8.8.2.1	SDP commands.....	322
8.8.2.1.1	READ_REGISTER.....	322
8.8.2.1.2	WRITE_REGISTER.....	323
8.8.2.1.3	WRITE_FILE.....	323
8.8.2.1.4	ERROR_STATUS.....	325
8.8.2.1.5	DCD_WRITE.....	325
8.8.2.1.6	JUMP_ADDRESS.....	326
8.9	Recovery devices.....	327
8.10	USB low-power boot.....	327
8.11	SD/MMC manufacture mode.....	329
8.12	High-Assurance Boot (HAB).....	330
8.12.1	HAB API vector table addresses.....	331

Chapter 9 Multimedia

9.1	Display and graphics subsystem.....	333
9.1.1	Electrophoretic Display Controller.....	334
9.1.2	PiXeL Processing Pipeline (PXP).....	335
9.1.3	LCD Interface (LCDIF).....	335
9.1.4	CMOS Sensor Interface (CSI).....	335
9.2	Audio subsystem.....	336
9.2.1	Audio Subsystem Module Overview.....	337
9.2.2	Synchronous Serial Interface (SSI).....	339
9.2.3	Sony/Philips Digital Interface (SPDIF).....	339

Chapter 10 Clock and Power Management

Section number	Title	Page
10.1	Introduction.....	343
10.2	Device Power Management Architecture Components.....	343
10.2.1	Centralized components of clock generation and management.....	344
10.2.2	Centralized components of power generation, distribution and management.....	345
10.2.3	Reset generation and distribution system.....	345
10.2.4	Power and clock management framework.....	345
10.3	Clock Management.....	346
10.3.1	Centralized components of clock management system.....	346
10.3.2	Clock generation.....	348
10.3.2.1	Crystal Oscillator (XTALOSC)	349
10.3.2.2	Low Voltage Differential Signaling (LVDS) I/O ports.....	349
10.3.2.3	PLLs.....	349
10.3.2.3.1	General PLL Control and Status Functions.....	351
10.3.2.4	CCM	352
10.3.2.5	Low Power Clock Gating unit (LPCG).....	352
10.3.3	Peripheral components of clock management system.....	353
10.3.3.1	Interface and functional clock.....	353
10.3.3.2	Block level clock management.....	354
10.3.3.2.1	Master clock protocol.....	355
10.3.3.2.2	Slave clock protocol.....	355
10.3.3.3	Clock Domain(s).....	355
10.3.3.4	Domain level clock management.....	356
10.3.3.5	Domain dependencies.....	356
10.4	Power management.....	356
10.4.1	Centralized Components of Power Management System.....	356
10.4.1.1	Integrated PMU.....	357
10.4.1.1.1	Digital LDO Regulators.....	358
10.4.1.1.2	Analog LDO regulators.....	359
10.4.1.1.3	USB LDO.....	359

Section number	Title	Page
10.4.1.1.4	SNVS regulator.....	360
10.4.1.1.5	Reverse well biasing.....	360
10.4.1.2	GPC - General Power Controller.....	360
10.4.1.3	SRC - System reset Controller.....	361
10.4.1.4	Power domain(s).....	361
10.4.1.4.1	Power distribution	362
10.4.1.4.2	Domain Memory and domain logic state retention in case of Power Gating.	363
10.4.1.4.3	Power Gating Domain Management.....	363
10.4.1.4.3.1	ARM Core Platform.....	364
10.4.1.4.3.2	SoC.....	364
10.4.1.4.4	Power Gating domain dependencies.....	364
10.4.1.5	Voltage domains.....	365
10.4.1.6	Voltage domain management.....	366
10.4.1.6.1	Dynamic.....	366
10.4.1.6.1.1	Voltage Scaling.....	366
10.4.1.6.2	Static	366
10.4.1.6.2.1	Standby Leakage reduction (SLR).....	366
10.4.1.6.3	Voltage domain dependencies.....	367
10.4.1.6.4	IO voltage	367
10.4.1.7	System domains layout.....	367
10.4.2	Power management techniques.....	369
10.4.2.1	Power saving techniques.....	369
10.4.2.2	Thermal-aware power management.....	370
10.4.2.3	Peripheral Power management.....	370
10.4.2.3.1	Main memory power management.....	370
10.4.2.3.2	Video-Graphics system power management.....	371
10.4.2.3.3	IO power reduction.....	372
10.4.3	Examples of External Power Supply Interface.....	372
10.5	ONOFF (Button).....	373

Section number	Title	Page
Chapter 11		
System Security		
11.1	Overview.....	375
11.2	Central Security Unit (CSU).....	377
11.2.1	CSU Overview.....	377
11.2.2	CSU Features.....	377
11.2.3	CSU Functional Description.....	378
11.2.3.1	CSU Peripheral Access Policy.....	378
11.3	Secure Non-Volatile Storage (SNVS).....	379
11.3.1	SNVS Overview.....	379
11.3.2	Tamper Detection.....	380
11.4	Data Co-Processor (DCP).....	380
11.5	High-Assurance Boot (HAB).....	380
11.6	System JTAG Controller (SJC).....	381

Chapter 12

ARM Cortex A9 MPCore Platform (ARM)

12.1	Overview.....	383
12.2	External Signals.....	383
12.3	Platform configuration.....	384
12.3.1	Platform and SCU configuration.....	384
12.3.2	Core configuration.....	385
12.3.3	PL310 L2 Cache configuration.....	385
12.3.4	Endian Modes.....	386
12.3.5	Memory Parity error support	386
12.4	Performance and Power.....	386
12.4.1	Low-Power design.....	386
12.4.1.1	SRPG (State Retention Power Gating).....	387
12.4.1.2	Dynamic Voltage and Frequency Scaling (DVFS).....	387
12.4.2	Clocks, frequency goals.....	387

Section number	Title	Page
12.4.2.1	ARM Clock.....	387
12.4.2.2	Bus Clocks.....	388
12.4.2.3	Debug Clocks.....	388
12.5	Core Platform Sub-Blocks details.....	388
12.5.1	ARM Cortex A9 MPCore Processor.....	388
12.5.2	Media Processing Engine (MPE - NEON).....	389
12.5.3	Generic Interrupt Controller (GIC).....	389
12.5.3.1	Interrupt Controller Features.....	389
12.5.3.2	About the Interrupt Controller.....	389
12.5.3.3	Interrupt Controller Clock frequency.....	390
12.5.3.4	TrustZone support.....	390
12.5.4	Instruction and data caches (L1).....	390
12.5.4.1	L1 features.....	390
12.5.5	L2 Cache and controller (PL310).....	390
12.6	Debug and Trace Sub-blocks (CoreSight components).....	391
12.6.1	Debug Access Port (DAP)	391
12.6.2	Program Trace Macrocell (PTM).....	392
12.6.2.1	Program Flow Trace (PFT).....	392
12.6.3	Cross Trigger Interface (CTI).....	393
12.6.4	Embedded Trace Buffer (ETB).....	393
12.6.4.1	AMBA Trace Bus (ATB) Replicator	394

Chapter 13 AHB to IP Bridge (AIPSTZ)

13.1	Overview.....	395
13.1.1	Features.....	395
13.2	Clocks.....	395
13.3	Functional Description.....	396
13.4	Access Protections.....	397
13.5	Access Support.....	397

Section number	Title	Page
13.6	Initialization Information.....	398
13.6.1	Security Block.....	398
13.7	AIPSTZ Memory Map/Register Definition.....	399
13.7.1	Master Privilege Registers (AIPSTZ _x _MPR).....	400
13.7.2	Off-Platform Peripheral Access Control Registers (AIPSTZ _x _OPACR).....	402
13.7.3	Off-Platform Peripheral Access Control Registers (AIPSTZ _x _OPACR1).....	405
13.7.4	Off-Platform Peripheral Access Control Registers (AIPSTZ _x _OPACR2).....	408
13.7.5	Off-Platform Peripheral Access Control Registers (AIPSTZ _x _OPACR3).....	411
13.7.6	Off-Platform Peripheral Access Control Registers (AIPSTZ _x _OPACR4).....	414

Chapter 14

Digital Audio Multiplexer (AUDMUX)

14.1	Overview.....	417
14.1.1	Features.....	419
14.1.2	Modes and Operations.....	419
14.2	External Signals.....	419
14.3	Clocks.....	421
14.3.1	Clock Inputs.....	421
14.3.2	Clock Diagram.....	421
14.3.3	Clocking Restrictions.....	422
14.4	Default Register Configuration.....	422
14.4.1	Default Port Configuration.....	422
14.5	Functional Description.....	423
14.5.1	Operating Modes.....	423
14.5.1.1	Port Receive Data Modes.....	424
14.5.1.1.1	Normal Mode.....	425
14.5.1.1.2	Internal Network Mode.....	426
14.5.1.1.3	Transmit Data Output Enable Assertion.....	432
14.5.1.2	Tx/Rx Switch and External Network Mode.....	433
14.5.1.3	Timing Modes.....	434

Section number	Title	Page
14.5.1.3.1	Synchronous Mode (4-Wire Interface).....	434
14.5.1.3.2	Asynchronous Mode (6-Wire Interface).....	436
14.5.2	Connectivity Between Ports.....	439
14.5.2.1	Internal Port to External Port Connectivity.....	440
14.5.2.2	External Port to External Port Connectivity.....	441
14.5.2.3	Internal Port to Internal Port Connectivity.....	441
14.5.2.4	Loopback Connectivity.....	442
14.6	AUDMUX Memory Map/Register Definition.....	442
14.6.1	Port Timing Control Register 1 (AUDMUX_PTCR1).....	443
14.6.2	Port Data Control Register 1 (AUDMUX_PDCR1).....	445
14.6.3	Port Timing Control Register 2 (AUDMUX_PTCR2).....	446
14.6.4	Port Data Control Register 2 (AUDMUX_PDCR2).....	448
14.6.5	Port Timing Control Register 3 (AUDMUX_PTCR3).....	449
14.6.6	Port Data Control Register 3 (AUDMUX_PDCR3).....	451
14.6.7	Port Timing Control Register 4 (AUDMUX_PTCR4).....	452
14.6.8	Port Data Control Register 4 (AUDMUX_PDCR4).....	454
14.6.9	Port Timing Control Register 5 (AUDMUX_PTCR5).....	455
14.6.10	Port Data Control Register 5 (AUDMUX_PDCR5).....	457
14.6.11	Port Timing Control Register 6 (AUDMUX_PTCR6).....	458
14.6.12	Port Data Control Register 6 (AUDMUX_PDCR6).....	460
14.6.13	Port Timing Control Register 7 (AUDMUX_PTCR7).....	461
14.6.14	Port Data Control Register 7 (AUDMUX_PDCR7).....	463

Chapter 15

Clock Controller Module (CCM)

15.1	Overview.....	465
15.1.1	Features.....	465
15.1.2	CCM Block Diagram.....	466
15.2	External Signals.....	468
15.3	CCM Clock Tree.....	468

Section number	Title	Page
15.4	System Clocks.....	471
15.5	Functional Description.....	478
15.5.1	Clock Generation.....	478
15.5.1.1	External Low Frequency Clock - CKIL	479
15.5.1.1.1	CKIL synchronizing to IPG_CLK.....	479
15.5.1.2	External High Frequency Clock - CKIH and internal oscillator.....	479
15.5.1.3	PLL reference clock.....	479
15.5.1.3.1	ARM PLL.....	480
15.5.1.3.2	USB PLLs.....	480
15.5.1.3.3	System PLL.....	480
15.5.1.3.4	Audio / Video PLL.....	481
15.5.1.3.5	Ethernet PLL.....	481
15.5.1.4	Phase Fractional Dividers (PFD).....	481
15.5.1.5	CCM internal clock generation.....	482
15.5.1.5.1	Clock Switcher.....	482
15.5.1.5.2	PLL bypass procedure.....	484
15.5.1.5.3	PLL clock change.....	484
15.5.1.5.4	Clock Root Generator.....	484
15.5.1.5.5	Initial values controlled by the System JTAG Controller (SJC).....	486
15.5.1.5.6	Divider change handshake.....	486
15.5.1.6	Disabling / Enabling PLLs.....	486
15.5.1.7	Clock Switching Multiplexers.....	487
15.5.1.8	Low Power Clock Gating module (LPCG).....	488
15.5.1.9	MMDC handshake.....	489
15.5.2	DVFS support.....	490
15.5.3	Power modes.....	490
15.5.3.1	RUN mode.....	490
15.5.3.2	WAIT mode.....	490
15.5.3.2.1	Entering WAIT mode	490

Section number	Title	Page
15.5.3.2.2	Exiting WAIT mode	491
15.5.3.3	STOP mode.....	491
15.5.3.3.1	Entering STOP mode	491
15.5.3.3.2	Exiting STOP mode.....	492
15.6	CCM Memory Map/Register Definition.....	493
15.6.1	CCM Control Register (CCM_CCR).....	494
15.6.2	CCM Control Divider Register (CCM_CCDR).....	496
15.6.3	CCM Status Register (CCM_CSR).....	497
15.6.4	CCM Clock Switcher Register (CCM_CCSR).....	498
15.6.5	CCM Arm Clock Root Register (CCM_CACRR).....	499
15.6.6	CCM Bus Clock Divider Register (CCM_CBCDR).....	500
15.6.7	CCM Bus Clock Multiplexer Register (CCM_CBCMR).....	503
15.6.8	CCM Serial Clock Multiplexer Register 1 (CCM_CSCMR1).....	504
15.6.9	CCM Serial Clock Multiplexer Register 2 (CCM_CSCMR2).....	506
15.6.10	CCM Serial Clock Divider Register 1 (CCM_CSCDR1).....	507
15.6.11	CCM SSI1 Clock Divider Register (CCM_CS1CDR).....	509
15.6.12	CCM SSI2 Clock Divider Register (CCM_CS2CDR).....	510
15.6.13	CCM D1 Clock Divider Register (CCM_CDCDR).....	512
15.6.14	CCM HSC Clock Divider Register (CCM_CHSCCDR).....	513
15.6.15	CCM Serial Clock Divider Register 2 (CCM_CSCDR2).....	515
15.6.16	CCM Divider Handshake In-Process Register (CCM_CDHIPR).....	517
15.6.17	CCM Low Power Control Register (CCM_CLPCR).....	520
15.6.18	CCM Interrupt Status Register (CCM_CISR).....	522
15.6.19	CCM Interrupt Mask Register (CCM_CIMR).....	525
15.6.20	CCM Clock Output Source Register (CCM_CCOSR).....	527
15.6.21	CCM General Purpose Register (CCM_CGPR).....	529
15.6.22	CCM Clock Gating Register 0 (CCM_CCGR0).....	530
15.6.23	CCM Clock Gating Register 1 (CCM_CCGR1).....	532
15.6.24	CCM Clock Gating Register 2 (CCM_CCGR2).....	534

Section number	Title	Page
15.6.25	CCM Clock Gating Register 3 (CCM_CCGR3).....	535
15.6.26	CCM Clock Gating Register 4 (CCM_CCGR4).....	536
15.6.27	CCM Clock Gating Register 5 (CCM_CCGR5).....	538
15.6.28	CCM Clock Gating Register 6 (CCM_CCGR6).....	539
15.6.29	CCM Module Enable Override Register (CCM_CMEOR).....	540
15.7	CCM Analog Memory Map/Register Definition.....	541
15.7.1	Analog ARM PLL control Register (CCM_ANALOG_PLL_ARMn).....	545
15.7.2	Analog USB1 480MHz PLL Control Register (CCM_ANALOG_PLL_USB1n).....	547
15.7.3	Analog USB2 480MHz PLL Control Register (CCM_ANALOG_PLL_USB2n).....	549
15.7.4	Analog System PLL Control Register (CCM_ANALOG_PLL_SYSn).....	551
15.7.5	528MHz System PLL Spread Spectrum Register (CCM_ANALOG_PLL_SYS_SS).....	553
15.7.6	Numerator of 528MHz System PLL Fractional Loop Divider Register (CCM_ANALOG_PLL_SYS_NUM).....	553
15.7.7	Denominator of 528MHz System PLL Fractional Loop Divider Register (CCM_ANALOG_PLL_SYS_DENOM).....	554
15.7.8	Analog Audio PLL control Register (CCM_ANALOG_PLL_AUDIOn).....	555
15.7.9	Numerator of Audio PLL Fractional Loop Divider Register (CCM_ANALOG_PLL_AUDIO_NUM)..	557
15.7.10	Denominator of Audio PLL Fractional Loop Divider Register (CCM_ANALOG_PLL_AUDIO_DENOM).....	558
15.7.11	Analog Video PLL control Register (CCM_ANALOG_PLL_VIDEOn).....	559
15.7.12	Numerator of Video PLL Fractional Loop Divider Register (CCM_ANALOG_PLL_VIDEO_NUM)...	561
15.7.13	Denominator of Video PLL Fractional Loop Divider Register (CCM_ANALOG_PLL_VIDEO_DENOM).....	562
15.7.14	Analog ENET PLL Control Register (CCM_ANALOG_PLL_ENETn).....	563
15.7.15	480MHz Clock (PLL3) Phase Fractional Divider Control Register (CCM_ANALOG_PFD_480n).....	565
15.7.16	528MHz Clock (PLL2) Phase Fractional Divider Control Register (CCM_ANALOG_PFD_528n).....	567
15.7.17	Miscellaneous Register 0 (CCM_ANALOG_MISC0n).....	570
15.7.18	Miscellaneous Register 1 (CCM_ANALOG_MISC1n).....	574
15.7.19	Miscellaneous Register 2 (CCM_ANALOG_MISC2n).....	577

Chapter 16

Section number	Title	Page
	CMOS Sensor Interface (CSI)	
16.1	Overview.....	583
16.2	External Signals.....	584
16.3	Clocks.....	586
16.4	Principles of Operation.....	586
16.4.1	Data Transfer with the Embedded DMA Controllers.....	588
16.4.2	Gated Clock Mode.....	589
16.4.3	Non-Gated Clock Mode.....	589
16.4.4	CCIR656 Interlace Mode.....	590
16.4.5	CCIR656 Progressive Mode.....	593
16.4.6	Error Correction for CCIR656 Coding.....	594
16.4.7	Deinterlacer.....	594
16.5	Interrupt Generation.....	594
16.5.1	Start Of Frame Interrupt (SOF_INT).....	594
16.5.2	End Of Frame Interrupt (EOF_INT).....	595
16.5.3	Change Of Field Interrupt (COF_INT).....	595
16.5.4	CCIR Error Interrupt (ECC_INT).....	595
16.5.5	RxFIFO Full Interrupt (RxFF_INT).....	595
16.5.6	Statistic FIFO Full Interrupt (STATFF_INT).....	596
16.5.7	RxFIFO Overrun Interrupt (RFF_OR_INT).....	596
16.5.8	Statistic FIFO Overrun Interrupt (SFF_OR_INT).....	596
16.5.9	Frame Buffer1 DMA Transfer Done Interrupt (DMA_TSF_DONE_FB1).....	596
16.5.10	Frame Buffer2 DMA Transfer Done Interrupt (DMA_TSF_DONE_FB2).....	596
16.5.11	Statistic FIFO DMA Transfer Done Interrupt (DMA_TSF_DONE_SFF).....	596
16.5.12	AHB Bus Response Error Interrupt (HRESP_ERR_INT).....	597
16.5.13	DMA Field 0 Transfer Done Interrupt (DMA_FIELD0_DONE).....	597
16.5.14	DMA Field 1 Transfer Done Interrupt (DMA_FIELD1_DONE).....	597
16.5.15	Base Address Change Error Interrupt (BASEADDR_CHANGE_ERROR).....	597
16.6	Data Packing Style.....	597

Section number	Title	Page
16.6.1	RX FIFO Path.....	598
16.6.1.1	Bayer Data.....	598
16.6.1.2	RGB565 Data.....	598
16.6.1.3	RGB888 Data.....	599
16.6.2	STAT FIFO Path.....	601
16.7	CSI Memory Map/Register Definition.....	601
16.7.1	CSI Control Register 1 (CSI_CSICR1).....	603
16.7.2	CSI Control Register 2 (CSI_CSICR2).....	607
16.7.3	CSI Control Register 3 (CSI_CSICR3).....	609
16.7.4	CSI Statistic FIFO Register (CSI_CSISTATFIFO).....	611
16.7.5	CSI RX FIFO Register (CSI_CSIRFIFO).....	612
16.7.6	CSI RX Count Register (CSI_CSIRXCNT).....	612
16.7.7	CSI Status Register (CSI_CSISR).....	613
16.7.8	CSI DMA Start Address Register - for STATFIFO (CSI_CSIDMASA_STATFIFO).....	616
16.7.9	CSI DMA Transfer Size Register - for STATFIFO (CSI_CSIDMATS_STATFIFO).....	616
16.7.10	CSI DMA Start Address Register - for Frame Buffer1 (CSI_CSIDMASA_FB1).....	617
16.7.11	CSI DMA Transfer Size Register - for Frame Buffer2 (CSI_CSIDMASA_FB2).....	618
16.7.12	CSI Frame Buffer Parameter Register (CSI_CSIFBUF_PARA).....	618
16.7.13	CSI Image Parameter Register (CSI_CSIIMAG_PARA).....	619
16.7.14	CSI Control Register 18 (CSI_CSICR18).....	620
16.7.15	CSI Control Register 19 (CSI_CSICR19).....	622

Chapter 17

Enhanced Configurable SPI (ECSPI)

17.1	Overview.....	623
17.1.1	Features.....	624
17.1.2	Modes and Operations.....	624
17.2	External Signals.....	625
17.3	Clocks.....	628
17.4	Functional Description.....	628

Section number	Title	Page
17.4.1	Master Mode.....	629
17.4.2	Slave Mode.....	629
17.4.3	Low Power Modes.....	630
17.4.4	Operations.....	630
17.4.4.1	Typical Master Mode.....	630
17.4.4.1.1	Master Mode with SPI_RDY.....	631
17.4.4.1.2	Master Mode with Wait States.....	633
17.4.4.1.3	Master Mode with SS_CTL[3:0] Control.....	633
17.4.4.1.4	Master Mode with Phase Control.....	634
17.4.4.2	Typical Slave Mode.....	635
17.4.5	Reset.....	636
17.4.6	Interrupts.....	636
17.4.7	DMA	637
17.4.8	Byte Order.....	638
17.5	Initialization.....	639
17.6	Applications.....	639
17.7	ECSPI Memory Map/Register Definition.....	640
17.7.1	Receive Data Register (ECSPIx_RXDATA).....	641
17.7.2	Transmit Data Register (ECSPIx_TXDATA).....	642
17.7.3	Control Register (ECSPIx_CONREG).....	642
17.7.4	Config Register (ECSPIx_CONFIGREG).....	645
17.7.5	Interrupt Control Register (ECSPIx_INTREG).....	647
17.7.6	DMA Control Register (ECSPIx_DMAREG).....	648
17.7.7	Status Register (ECSPIx_STATREG).....	650
17.7.8	Sample Period Control Register (ECSPIx_PERIODREG).....	651
17.7.9	Test Control Register (ECSPIx_TESTREG).....	653
17.7.10	Message Data Register (ECSPIx_MSGDATA).....	654

Chapter 18

Enhanced LCD Interface (eLCDIF)

Section number	Title	Page
18.1	Overview.....	655
18.2	External Signals.....	655
18.3	Clocks.....	657
18.4	Functional Description.....	658
18.4.1	Bus Interface Mechanisms.....	659
18.4.1.1	Bus Master Operation in Write/Display Modes.....	660
18.4.1.2	System Bus Master Performance.....	660
18.4.2	Write Data Path.....	661
18.4.3	Read Data Path.....	668
18.4.4	eLCDIF Interrupts.....	673
18.4.5	Initializing the eLCDIF.....	673
18.4.5.1	Write Modes.....	673
18.4.5.2	MPU Read Mode.....	674
18.4.6	MPU Interface.....	675
18.4.6.1	Code Example to Initialize the eLCDIF in MPU Write Mode.....	677
18.4.7	VSYNC Interface.....	677
18.4.7.1	Code Example to Initialize eLCDIF in VSYNC Mode.....	678
18.4.8	DOTCLK Interface.....	679
18.4.8.1	Code Example.....	681
18.4.9	CSI HANDSHAKE INTERFACE.....	681
18.4.10	Alpha Blending Interface.....	682
18.4.11	ITU-R BT.656 Digital Video Interface (DVI).....	682
18.4.12	LUT.....	684
18.4.13	eLCDIF Pin Usage by Interface Mode.....	684
18.5	Behavior During Reset.....	690
18.6	ELCDIF Memory Map/Register Definition.....	690
18.6.1	eLCDIF General Control Register (LCDIF_CTRL n).....	693
18.6.2	eLCDIF General Control1 Register (LCDIF_CTRL1 n).....	696
18.6.3	eLCDIF General Control2 Register (LCDIF_CTRL2 n).....	699

Section number	Title	Page
18.6.4	eLCDIF Horizontal and Vertical Valid Data Count Register (LCDIF_TRANSFER_COUNT).....	701
18.6.5	LCD Interface Current Buffer Address Register (LCDIF_CUR_BUF).....	701
18.6.6	LCD Interface Next Buffer Address Register (LCDIF_NEXT_BUF).....	702
18.6.7	LCD Interface Timing Register (LCDIF_TIMING).....	702
18.6.8	eLCDIF VSYNC Mode and Dotclk Mode Control Register0 (LCDIF_VDCTRL0n).....	703
18.6.9	eLCDIF VSYNC Mode and Dotclk Mode Control Register1 (LCDIF_VDCTRL1).....	705
18.6.10	LCDIF VSYNC Mode and Dotclk Mode Control Register2 (LCDIF_VDCTRL2).....	705
18.6.11	eLCDIF VSYNC Mode and Dotclk Mode Control Register3 (LCDIF_VDCTRL3).....	706
18.6.12	eLCDIF VSYNC Mode and Dotclk Mode Control Register4 (LCDIF_VDCTRL4).....	707
18.6.13	Digital Video Interface Control0 Register (LCDIF_DVICTRL0).....	708
18.6.14	Digital Video Interface Control1 Register (LCDIF_DVICTRL1).....	708
18.6.15	Digital Video Interface Control2 Register (LCDIF_DVICTRL2).....	709
18.6.16	Digital Video Interface Control3 Register (LCDIF_DVICTRL3).....	710
18.6.17	Digital Video Interface Control4 Register (LCDIF_DVICTRL4).....	711
18.6.18	RGB to YCbCr 4:2:2 CSC Coefficient0 Register (LCDIF_CSC_COEFF0).....	712
18.6.19	RGB to YCbCr 4:2:2 CSC Coefficient1 Register (LCDIF_CSC_COEFF1).....	713
18.6.20	RGB to YCbCr 4:2:2 CSC Coefficient2 Register (LCDIF_CSC_COEFF2).....	714
18.6.21	RGB to YCbCr 4:2:2 CSC Coefficient3 Register (LCDIF_CSC_COEFF3).....	714
18.6.22	RGB to YCbCr 4:2:2 CSC Coefficient4 Register (LCDIF_CSC_COEFF4).....	715
18.6.23	RGB to YCbCr 4:2:2 CSC Offset Register (LCDIF_CSC_OFFSET).....	716
18.6.24	RGB to YCbCr 4:2:2 CSC Limit Register (LCDIF_CSC_LIMIT).....	716
18.6.25	LCD Interface Data Register (LCDIF_DATA).....	717
18.6.26	Bus Master Error Status Register (LCDIF_BM_ERROR_STAT).....	718
18.6.27	CRC Status Register (LCDIF_CRC_STAT).....	718
18.6.28	LCD Interface Status Register (LCDIF_STAT).....	719
18.6.29	eLCDIF Threshold Register (LCDIF_THRES).....	721
18.6.30	eLCDIF AS Buffer Control Register (LCDIF_AS_CTRL).....	722
18.6.31	Alpha Surface Buffer Pointer (LCDIF_AS_BUF).....	724
18.6.32	LCDIF_AS_NEXT_BUF.....	725

Section number	Title	Page
18.6.33	eLCDIF Overlay Color Key Low (LCDIF_AS_CLRKEYLOW).....	725
18.6.34	eLCDIF Overlay Color Key High (LCDIF_AS_CLRKEYHIGH).....	726
18.6.35	LCD working insync mode with CSI for VSYNC delay (LCDIF_SYNC_DELAY).....	726

Chapter 19 Electrophoretic Display Controller (EPDC)

19.1	Overview	727
19.1.1	EPDC Block Diagram.....	728
19.2	External Signals.....	729
19.3	Programming Model.....	731
19.3.1	Assumptions.....	732
19.3.2	Register Space (Write/Set/Clear/Toggle).....	732
19.3.3	Interrupts.....	733
19.3.3.1	Interrupt Sources.....	733
19.3.3.2	Enabling/Masking Interrupts.....	733
19.3.3.3	Handling/Clearing Interrupts.....	734
19.3.4	Controller Setup.....	734
19.3.4.1	Memory Requirements.....	734
19.3.4.2	Panel Architecture Configuration.....	735
19.3.4.3	TFT Panel Timing Configuration	738
19.3.4.4	Source Driver and Pixel Clock Configuration.....	744
19.3.4.5	Initializing the Display.....	745
19.3.4.5.1	Reset/Clocks and Buffer Preparation.....	745
19.3.4.5.2	Performing an Initialization Display Update.....	746
19.3.5	Update Buffer Analysis Functions.....	746
19.3.6	Waveform Mode Selection (AUTOWV).....	747
19.3.7	Panel Interface Generator (Pigeon Mode).....	748
19.3.8	Display Update Programming.....	752
19.3.8.1	Initiating a Display Update.....	752
19.3.8.2	Update Processing and Collisions.....	753

Section number	Title	Page
19.3.8.3	Multiple Update Flow.....	757
19.3.9	Architectural Clock Gating (Low Power Mode).....	760
19.3.10	Performance Tuning and Considerations.....	762
19.3.10.1	Memory and Bus Bandwidth Requirements.....	762
19.3.10.2	Pixel Latency FIFO.....	763
19.3.10.3	Basic Watermarking Control.....	763
19.3.10.4	Update/Refresh Tuning (VSCAN_HOLD OFF).....	764
19.3.10.5	System-Level Arbitration Control.....	764
19.4	EPDC Memory Map/Register Definition.....	766
19.4.1	EPDC Control Register (EPDC_CTRL _n).....	775
19.4.2	EPDC Working Buffer Address for TCE (EPDC_WB_ADDR_TCE).....	777
19.4.3	EPDC Waveform Address Pointer (EPDC_WVADDR).....	777
19.4.4	EPDC Working Buffer Address (EPDC_WB_ADDR).....	778
19.4.5	EPDC Screen Resolution (EPDC_RES).....	778
19.4.6	EPDC Format Control Register (EPDC_FORMAT _n).....	779
19.4.7	Working Buffer Field Setting (EPDC_WB_FIELD0).....	781
19.4.8	Working Buffer Field Setting (EPDC_WB_FIELD1).....	782
19.4.9	Working Buffer Field Setting (EPDC_WB_FIELD2).....	783
19.4.10	Working Buffer Field Setting (EPDC_WB_FIELD3).....	784
19.4.11	EPDC FIFO control register (EPDC_FIFOCTRL _n).....	784
19.4.12	EPDC Update Region Address (EPDC_UPD_ADDR).....	785
19.4.13	EPDC Update Region Stride (EPDC_UPD_STRIDE).....	786
19.4.14	EPDC Update Command Co-ordinate (EPDC_UPD_CORD).....	787
19.4.15	EPDC Update Command Size (EPDC_UPD_SIZE).....	787
19.4.16	EPDC Update Command Control (EPDC_UPD_CTRL _n).....	788
19.4.17	EPDC Update Fixed Pixel Control (EPDC_UPD_FIXED _n).....	789
19.4.18	EPDC Temperature Register (EPDC_TEMP).....	790
19.4.19	Waveform Mode Lookup Table Control Register. (EPDC_AUTOWV_LUT).....	790
19.4.20	EPDC LUT Standby Register for LUT 31~0 (EPDC_LUT_STANDBY1 _n).....	791

Section number	Title	Page
19.4.21	EPDC LUT Standby Register for LUT 63~32 (EPDC_LUT_STANDBY2n).....	791
19.4.22	EPDC Timing Control Engine Control Register (EPDC_TCE_CTRLn).....	791
19.4.23	EPDC Timing Control Engine Source-Driver Config Register (EPDC_TCE_SDCFGn).....	794
19.4.24	EPDC Timing Control Engine Gate-Driver Config Register (EPDC_TCE_GDCFGn).....	795
19.4.25	EPDC Timing Control Engine Horizontal Timing Register 1 (EPDC_TCE_HSCAN1n).....	796
19.4.26	EPDC Timing Control Engine Horizontal Timing Register 2 (EPDC_TCE_HSCAN2n).....	796
19.4.27	EPDC Timing Control Engine Vertical Timing Register (EPDC_TCE_VSCANn).....	797
19.4.28	EPDC Timing Control Engine OE timing control Register (EPDC_TCE_OEn).....	797
19.4.29	EPDC Timing Control Engine Driver Polarity Register (EPDC_TCE_POLARITYn).....	798
19.4.30	EPDC Timing Control Engine Timing Register 1 (EPDC_TCE_TIMING1n).....	799
19.4.31	EPDC Timing Control Engine Timing Register 2 (EPDC_TCE_TIMING2n).....	800
19.4.32	EPDC Timing Control Engine Timing Register 3 (EPDC_TCE_TIMING3n).....	801
19.4.33	EPDC Pigeon Mode Control Register 0 (EPDC_PIGEON_CTRL0n).....	801
19.4.34	EPDC Pigeon Mode Control Register 1 (EPDC_PIGEON_CTRL1n).....	802
19.4.35	EPDC IRQ Mask Register for LUT 0~31 (EPDC_IRQ_MASK1n).....	802
19.4.36	EPDC IRQ Mask Register for LUT 32~63 (EPDC_IRQ_MASK2n).....	803
19.4.37	EPDC Interrupt Register for LUT 0~31 (EPDC_IRQ1n).....	803
19.4.38	EPDC Interrupt Register for LUT 32~63 (EPDC_IRQ2n).....	803
19.4.39	EPDC IRQ Mask Register (EPDC_IRQ_MASKn).....	804
19.4.40	EPDC Interrupt Register (EPDC_IRQn).....	805
19.4.41	EPDC Status Register - LUTs (EPDC_STATUS_LUTS1n).....	806
19.4.42	EPDC Status Register - LUTs (EPDC_STATUS_LUTS2n).....	807
19.4.43	EPDC Status Register - Next Available LUT (EPDC_STATUS_NEXTLUT).....	807
19.4.44	EPDC LUT Collision Status (EPDC_STATUS_COL1n).....	809
19.4.45	EPDC LUT Collision Status (EPDC_STATUS_COL2n).....	809
19.4.46	EPDC General Status Register (EPDC_STATUSn).....	810
19.4.47	EPDC Collision Region Co-ordinate (EPDC_UPD_COL_CORD).....	811
19.4.48	EPDC Collision Region Size (EPDC_UPD_COL_SIZE).....	812
19.4.49	1-level Histogram Parameter Register. (EPDC_HIST1_PARAM).....	812

Section number	Title	Page
19.4.50	2-level Histogram Parameter Register. (EPDC_HIST2_PARAM).....	813
19.4.51	4-level Histogram Parameter Register. (EPDC_HIST4_PARAM).....	814
19.4.52	8-level Histogram Parameter 0 Register. (EPDC_HIST8_PARAM0).....	814
19.4.53	8-level Histogram Parameter 1 Register. (EPDC_HIST8_PARAM1).....	815
19.4.54	16-level Histogram Parameter 0 Register. (EPDC_HIST16_PARAM0).....	816
19.4.55	16-level Histogram Parameter Register. (EPDC_HIST16_PARAM1).....	817
19.4.56	16-level Histogram Parameter Register. (EPDC_HIST16_PARAM2).....	818
19.4.57	16-level Histogram Parameter Register. (EPDC_HIST16_PARAM3).....	818
19.4.58	EPDC General Purpose I/O Debug register (EPDC_GPIOn).....	819
19.4.59	EPDC Version Register (EPDC_VERSION).....	820
19.4.60	Panel Interface Signal Generator Register 0_0 (EPDC_PIGEON_0_0).....	821
19.4.61	Panel Interface Signal Generator Register 0_1 (EPDC_PIGEON_0_1).....	822
19.4.62	Panel Interface Signal Generator Register 0_1 (EPDC_PIGEON_0_2).....	822
19.4.63	Panel Interface Signal Generator Register 1_0 (EPDC_PIGEON_1_0).....	823
19.4.64	Panel Interface Signal Generator Register 1_1 (EPDC_PIGEON_1_1).....	824
19.4.65	Panel Interface Signal Generator Register 1_1 (EPDC_PIGEON_1_2).....	825
19.4.66	Panel Interface Signal Generator Register 2_0 (EPDC_PIGEON_2_0).....	825
19.4.67	Panel Interface Signal Generator Register 2_1 (EPDC_PIGEON_2_1).....	827
19.4.68	Panel Interface Signal Generator Register 2_1 (EPDC_PIGEON_2_2).....	827
19.4.69	Panel Interface Signal Generator Register 3_0 (EPDC_PIGEON_3_0).....	828
19.4.70	Panel Interface Signal Generator Register 3_1 (EPDC_PIGEON_3_1).....	829
19.4.71	Panel Interface Signal Generator Register 3_1 (EPDC_PIGEON_3_2).....	830
19.4.72	Panel Interface Signal Generator Register 4_0 (EPDC_PIGEON_4_0).....	830
19.4.73	Panel Interface Signal Generator Register 4_1 (EPDC_PIGEON_4_1).....	831
19.4.74	Panel Interface Signal Generator Register 4_1 (EPDC_PIGEON_4_2).....	832
19.4.75	Panel Interface Signal Generator Register 5_0 (EPDC_PIGEON_5_0).....	833
19.4.76	Panel Interface Signal Generator Register 5_1 (EPDC_PIGEON_5_1).....	834
19.4.77	Panel Interface Signal Generator Register 5_1 (EPDC_PIGEON_5_2).....	834
19.4.78	Panel Interface Signal Generator Register 6_0 (EPDC_PIGEON_6_0).....	835

Section number	Title	Page
19.4.79	Panel Interface Signal Generator Register 6_1 (EPDC_PIGEON_6_1).....	836
19.4.80	Panel Interface Signal Generator Register 6_1 (EPDC_PIGEON_6_2).....	837
19.4.81	Panel Interface Signal Generator Register 7_0 (EPDC_PIGEON_7_0).....	837
19.4.82	Panel Interface Signal Generator Register 7_1 (EPDC_PIGEON_7_1).....	839
19.4.83	Panel Interface Signal Generator Register 7_1 (EPDC_PIGEON_7_2).....	839
19.4.84	Panel Interface Signal Generator Register 8_0 (EPDC_PIGEON_8_0).....	840
19.4.85	Panel Interface Signal Generator Register 8_1 (EPDC_PIGEON_8_1).....	841
19.4.86	Panel Interface Signal Generator Register 8_1 (EPDC_PIGEON_8_2).....	842
19.4.87	Panel Interface Signal Generator Register 9_0 (EPDC_PIGEON_9_0).....	842
19.4.88	Panel Interface Signal Generator Register 9_1 (EPDC_PIGEON_9_1).....	843
19.4.89	Panel Interface Signal Generator Register 9_1 (EPDC_PIGEON_9_2).....	844
19.4.90	Panel Interface Signal Generator Register 10_0 (EPDC_PIGEON_10_0).....	845
19.4.91	Panel Interface Signal Generator Register 10_1 (EPDC_PIGEON_10_1).....	846
19.4.92	Panel Interface Signal Generator Register 10_1 (EPDC_PIGEON_10_2).....	846
19.4.93	Panel Interface Signal Generator Register 11_0 (EPDC_PIGEON_11_0).....	847
19.4.94	Panel Interface Signal Generator Register 11_1 (EPDC_PIGEON_11_1).....	848
19.4.95	Panel Interface Signal Generator Register 11_1 (EPDC_PIGEON_11_2).....	849
19.4.96	Panel Interface Signal Generator Register 12_0 (EPDC_PIGEON_12_0).....	849
19.4.97	Panel Interface Signal Generator Register 12_1 (EPDC_PIGEON_12_1).....	851
19.4.98	Panel Interface Signal Generator Register 12_1 (EPDC_PIGEON_12_2).....	851
19.4.99	Panel Interface Signal Generator Register 13_0 (EPDC_PIGEON_13_0).....	852
19.4.100	Panel Interface Signal Generator Register 13_1 (EPDC_PIGEON_13_1).....	853
19.4.101	Panel Interface Signal Generator Register 13_1 (EPDC_PIGEON_13_2).....	854
19.4.102	Panel Interface Signal Generator Register 14_0 (EPDC_PIGEON_14_0).....	854
19.4.103	Panel Interface Signal Generator Register 14_1 (EPDC_PIGEON_14_1).....	855
19.4.104	Panel Interface Signal Generator Register 14_1 (EPDC_PIGEON_14_2).....	856
19.4.105	Panel Interface Signal Generator Register 15_0 (EPDC_PIGEON_15_0).....	857
19.4.106	Panel Interface Signal Generator Register 15_1 (EPDC_PIGEON_15_1).....	858
19.4.107	Panel Interface Signal Generator Register 15_1 (EPDC_PIGEON_15_2).....	858

Section number	Title	Page
19.4.108	Panel Interface Signal Generator Register 16_0 (EPDC_PIGEON_16_0).....	859
19.4.109	Panel Interface Signal Generator Register 16_1 (EPDC_PIGEON_16_1).....	860
19.4.110	Panel Interface Signal Generator Register 16_1 (EPDC_PIGEON_16_2).....	861

Chapter 20 Enhanced Periodic Interrupt Timer (EPIT)

20.1	Overview.....	863
20.1.1	EPIT features.....	863
20.1.2	EPIT modes and operations.....	864
20.2	External signals.....	864
20.3	Clocks.....	864
20.4	Functional Description.....	866
20.4.1	Operating modes.....	866
20.4.1.1	Operating in set-and-forget mode.....	866
20.4.1.2	Operating in free-running mode.....	866
20.4.2	Operations.....	867
20.4.3	Compare Event.....	867
20.4.3.1	Counter Value Overwrite.....	868
20.4.3.2	Low-Power Mode Behavior.....	869
20.4.3.3	Debug Mode Behavior.....	869
20.5	Initialization/ Application Information.....	869
20.5.1	Change of Clock Source.....	869
20.6	EPIT Memory Map/Register Definition.....	870
20.6.1	Control register (EPITx_CR).....	870
20.6.2	Status register (EPITx_SR).....	873
20.6.3	Load register (EPITx_LR).....	873
20.6.4	Compare register (EPITx_CMPR).....	874
20.6.5	Counter register (EPITx_CNR).....	874

Chapter 21 General Power Controller (GPC)

Section number	Title	Page
21.1	Overview.....	875
21.2	Clocks.....	876
21.3	Power Gating Control (PGC).....	876
21.3.1	Overview.....	877
21.3.1.1	Features.....	878
21.4	GPC Interrupt Controller (INTC).....	878
21.4.1	Interrupt Controller features.....	878
21.5	GPC Memory Map/Register Definition.....	879
21.5.1	GPC Interface control register (GPC_CNTR).....	879
21.5.2	GPC Power Gating Register (GPC_PGR).....	881
21.5.3	IRQ masking register 1 (GPC_IMR1).....	882
21.5.4	IRQ masking register 2 (GPC_IMR2).....	882
21.5.5	IRQ masking register 3 (GPC_IMR3).....	882
21.5.6	IRQ masking register 4 (GPC_IMR4).....	883
21.5.7	IRQ status resister 1 (GPC_ISR1).....	883
21.5.8	IRQ status resister 2 (GPC_ISR2).....	884
21.5.9	IRQ status resister 3 (GPC_ISR3).....	884
21.5.10	IRQ status resister 4 (GPC_ISR4).....	885
21.6	PGC Memory Map/Register Definition.....	885
21.6.1	PGC Mega Control Register (PGC_MEGA_CTRL).....	887
21.6.2	PGC Mega Power Up Sequence Control Register (PGC_MEGA_PUPSCR).....	887
21.6.3	PGC Mega Pull Down Sequence Control Register (PGC_MEGA_PDNSCR).....	888
21.6.4	PGC Mega Power Gating Controller Status Register (PGC_MEGA_SR).....	889
21.6.5	PGC Display Control Register (PGC_DISPLAY_CTRL).....	889
21.6.6	PGC Display Power Up Sequence Control Register (PGC_DISPLAY_PUPSCR).....	890
21.6.7	PGC Display Pull Down Sequence Control Register (PGC_DISPLAY_PDNSCR).....	891
21.6.8	GPU Display Power Gating Controller Status Register (PGC_DISPLAY_SR).....	891
21.6.9	PGC GPU PGC Control Register (PGC_GPU_CTRL).....	892
21.6.10	PGC GPU Power Up Sequence Control Register (PGC_GPU_PUPSCR).....	893

Section number	Title	Page
21.6.11	PGC GPU Pull Down Sequence Control Register (PGC_GPU_PDNSCR).....	893
21.6.12	PGC GPU Power Gating Controller Status Register (PGC_GPU_SR).....	894
21.6.13	PGC CPU Control Register (PGC_CPU_CTRL).....	895
21.6.14	PGC CPU Power Up Sequence Control Register (PGC_CPU_PUPSCR).....	895
21.6.15	PGC CPU Pull Down Sequence Control Register (PGC_CPU_PDNSCR).....	896
21.6.16	PGC CPU Power Gating Controller Status Register (PGC_CPU_SR).....	897

Chapter 22

General Purpose Input/Output (GPIO)

22.1	Overview.....	899
22.1.1	Block Diagram.....	901
22.1.2	Features.....	902
22.2	External Signals.....	902
22.3	Clocks.....	907
22.4	GPIO Functional Description.....	907
22.4.1	GPIO Function.....	907
22.4.2	GPIO pad structure.....	908
22.4.2.1	Input Driver.....	908
22.4.2.1.1	Schmitt trigger.....	909
22.4.2.1.2	Input keeper.....	909
22.4.2.2	Output Driver.....	909
22.4.2.2.1	Drive strength.....	910
22.4.2.2.2	Output keeper.....	910
22.4.2.2.3	PU / PD / Keeper Logic.....	911
22.4.2.2.4	Open drain.....	911
22.4.3	GPIO Programming.....	912
22.4.3.1	GPIO Read Mode.....	912
22.4.3.2	GPIO Write Mode.....	913
22.4.4	Interrupt Control Unit.....	913
22.5	GPIO Memory Map/Register Definition.....	913

Section number	Title	Page
22.5.1	GPIO data register (GPIOx_DR).....	915
22.5.2	GPIO direction register (GPIOx_GDIR).....	916
22.5.3	GPIO pad status register (GPIOx_PSR).....	917
22.5.4	GPIO interrupt configuration register1 (GPIOx_ICR1).....	917
22.5.5	GPIO interrupt configuration register2 (GPIOx_ICR2).....	921
22.5.6	GPIO interrupt mask register (GPIOx_IMR).....	924
22.5.7	GPIO interrupt status register (GPIOx_ISR).....	925
22.5.8	GPIO edge select register (GPIOx_EDGE_SEL).....	926

Chapter 23 General Purpose Timer (GPT)

23.1	Overview.....	927
23.1.1	Features.....	929
23.1.2	Modes and Operation.....	929
23.2	External Signals.....	929
23.2.1	External Clock Input	930
23.2.2	Input Capture Trigger Signals	930
23.2.3	Output Compare Signals.....	931
23.3	Clocks.....	931
23.4	Functional Description.....	933
23.4.1	Operating Modes.....	933
23.4.1.1	Restart Mode.....	933
23.4.1.2	Free-Run Mode.....	933
23.4.2	Operation.....	934
23.4.2.1	Input Capture.....	934
23.4.2.2	Output Compare.....	935
23.4.2.3	Interrupts.....	936
23.4.2.4	Low Power Mode Behavior.....	937
23.4.2.5	Debug Mode Behavior.....	937
23.5	Initialization/ Application Information	937

Section number	Title	Page
23.5.1	Selecting the Clock Source	937
23.6	GPT Memory Map/Register Definition.....	938
23.6.1	GPT Control Register (GPT_CR).....	939
23.6.2	GPT Prescaler Register (GPT_PR).....	943
23.6.3	GPT Status Register (GPT_SR).....	944
23.6.4	GPT Interrupt Register (GPT_IR).....	945
23.6.5	GPT Output Compare Register 1 (GPT_OCR1).....	946
23.6.6	GPT Output Compare Register 2 (GPT_OCR2).....	947
23.6.7	GPT Output Compare Register 3 (GPT_OCR3).....	947
23.6.8	GPT Input Capture Register 1 (GPT_ICR1).....	948
23.6.9	GPT Input Capture Register 2 (GPT_ICR2).....	948
23.6.10	GPT Counter Register (GPT_CNT).....	949

Chapter 24 I2C Controller (I2C)

24.1	Overview.....	951
24.1.1	Features.....	953
24.1.2	Modes and operations.....	954
24.2	External Signals.....	954
24.3	Clocks.....	955
24.4	Functional description.....	955
24.4.1	I2C system configuration.....	955
24.4.2	Arbitration procedure.....	956
24.4.3	Clock synchronization.....	956
24.4.4	Handshaking.....	957
24.4.5	Clock stretching.....	957
24.4.6	Peripheral bus accesses.....	958
24.4.7	Generation of transfer error on IP bus.....	958
24.4.8	Reset.....	958
24.4.9	Interrupts.....	958

Section number	Title	Page
24.4.10	Byte order.....	958
24.5	Initialization.....	959
24.5.1	Initialization sequence.....	959
24.5.2	Generation of Start.....	959
24.5.3	Post-transfer software response.....	959
24.5.4	Generation of Stop.....	960
24.5.5	Generation of Repeated Start.....	960
24.5.6	Slave mode.....	961
24.5.7	Arbitration lost.....	961
24.6	Software restriction.....	967
24.7	I2C Memory Map/Register Definition.....	968
24.7.1	I2C Address Register (I2Cx_IADR).....	969
24.7.2	I2C Frequency Divider Register (I2Cx_IFDR).....	969
24.7.3	I2C Control Register (I2Cx_I2CR).....	971
24.7.4	I2C Status Register (I2Cx_I2SR).....	972
24.7.5	I2C Data I/O Register (I2Cx_I2DR).....	974
24.7.6	I2C Clock Duty-cycle Adjust Register (I2Cx_DCA).....	975

Chapter 25 IOMUX Controller (IOMUXC)

25.1	Overview.....	977
25.1.1	Features.....	978
25.2	Clocks.....	979
25.3	Functional description.....	979
25.3.1	ALT6 and ALT7 extended muxing modes.....	980
25.3.2	SW Loopback through SION bit.....	981
25.3.3	Daisy chain - multi pads driving same module input pin.....	981
25.4	IOMUXC SNVS Memory Map/Register Definition.....	982
25.4.1	SW_MUX_CTL_PAD_TAMPER SW MUX Control Register (IOMUXC_SNVS_SW_MUX_CTL_PAD_TAMPER).....	983

Section number	Title	Page
25.4.2	SW_MUX_CTL_PAD_PMIC_ON_REQ SW MUX Control Register (IOMUXC_SNVS_SW_MUX_CTL_PAD_PMIC_ON_REQ).....	984
25.4.3	SW_MUX_CTL_PAD_PMIC_STBY_REQ SW MUX Control Register (IOMUXC_SNVS_SW_MUX_CTL_PAD_PMIC_STBY_REQ).....	985
25.4.4	SW_MUX_CTL_PAD_BOOT_MODE0 SW MUX Control Register (IOMUXC_SNVS_SW_MUX_CTL_PAD_BOOT_MODE0).....	985
25.4.5	SW_MUX_CTL_PAD_BOOT_MODE1 SW MUX Control Register (IOMUXC_SNVS_SW_MUX_CTL_PAD_BOOT_MODE1).....	986
25.4.6	SW_PAD_CTL_PAD_TAMPER SW PAD Control Register (IOMUXC_SNVS_SW_PAD_CTL_PAD_TAMPER).....	987
25.4.7	SW_PAD_CTL_PAD_PMIC_ON_REQ SW PAD Control Register (IOMUXC_SNVS_SW_PAD_CTL_PAD_PMIC_ON_REQ).....	989
25.4.8	SW_PAD_CTL_PAD_PMIC_STBY_REQ SW PAD Control Register (IOMUXC_SNVS_SW_PAD_CTL_PAD_PMIC_STBY_REQ).....	991
25.4.9	SW_PAD_CTL_PAD_BOOT_MODE0 SW PAD Control Register (IOMUXC_SNVS_SW_PAD_CTL_PAD_BOOT_MODE0).....	993
25.4.10	SW_PAD_CTL_PAD_BOOT_MODE1 SW PAD Control Register (IOMUXC_SNVS_SW_PAD_CTL_PAD_BOOT_MODE1).....	995
25.5	IOMUXC SNVS GPR Memory Map/Register Definition.....	996
25.5.1	GPR0 General Purpose Register (IOMUXC_SNVS_GPR_GPR0).....	997
25.5.2	GPR1 General Purpose Register (IOMUXC_SNVS_GPR_GPR1).....	997
25.5.3	GPR2 General Purpose Register (IOMUXC_SNVS_GPR_GPR2).....	998
25.5.4	GPR3 General Purpose Register (IOMUXC_SNVS_GPR_GPR3).....	1000
25.6	IOMUXC GPR Memory Map/Register Definition.....	1000
25.6.1	GPR0 General Purpose Register (IOMUXC_GPR_GPR0).....	1002
25.6.2	GPR1 General Purpose Register (IOMUXC_GPR_GPR1).....	1003
25.6.3	GPR2 General Purpose Register (IOMUXC_GPR_GPR2).....	1005
25.6.4	GPR3 General Purpose Register (IOMUXC_GPR_GPR3).....	1007
25.6.5	GPR4 General Purpose Register (IOMUXC_GPR_GPR4).....	1010
25.6.6	GPR5 General Purpose Register (IOMUXC_GPR_GPR5).....	1012
25.6.7	GPR6 General Purpose Register (IOMUXC_GPR_GPR6).....	1014

Section number	Title	Page
25.6.8	GPR7 General Purpose Register (IOMUXC_GPR_GPR7).....	1014
25.6.9	GPR8 General Purpose Register (IOMUXC_GPR_GPR8).....	1015
25.6.10	GPR9 General Purpose Register (IOMUXC_GPR_GPR9).....	1016
25.6.11	GPR10 General Purpose Register (IOMUXC_GPR_GPR10).....	1017
25.6.12	GPR11 General Purpose Register (IOMUXC_GPR_GPR11).....	1019
25.6.13	GPR12 General Purpose Register (IOMUXC_GPR_GPR12).....	1020
25.6.14	GPR13 General Purpose Register (IOMUXC_GPR_GPR13).....	1022
25.7	IOMUXC Memory Map/Register Definition.....	1023
25.7.1	Pad Mux Register (IOMUXC_SW_MUX_CTL_PAD_WDOG_B).....	1046
25.7.2	Pad Mux Register (IOMUXC_SW_MUX_CTL_PAD_REF_CLK_24M).....	1047
25.7.3	Pad Mux Register (IOMUXC_SW_MUX_CTL_PAD_REF_CLK_32K).....	1048
25.7.4	Pad Mux Register (IOMUXC_SW_MUX_CTL_PAD_PWM1).....	1049
25.7.5	Pad Mux Register (IOMUXC_SW_MUX_CTL_PAD_KEY_COL0).....	1050
25.7.6	Pad Mux Register (IOMUXC_SW_MUX_CTL_PAD_KEY_ROW0).....	1051
25.7.7	Pad Mux Register (IOMUXC_SW_MUX_CTL_PAD_KEY_COL1).....	1052
25.7.8	Pad Mux Register (IOMUXC_SW_MUX_CTL_PAD_KEY_ROW1).....	1053
25.7.9	Pad Mux Register (IOMUXC_SW_MUX_CTL_PAD_KEY_COL2).....	1054
25.7.10	Pad Mux Register (IOMUXC_SW_MUX_CTL_PAD_KEY_ROW2).....	1055
25.7.11	Pad Mux Register (IOMUXC_SW_MUX_CTL_PAD_KEY_COL3).....	1056
25.7.12	Pad Mux Register (IOMUXC_SW_MUX_CTL_PAD_KEY_ROW3).....	1057
25.7.13	Pad Mux Register (IOMUXC_SW_MUX_CTL_PAD_KEY_COL4).....	1058
25.7.14	Pad Mux Register (IOMUXC_SW_MUX_CTL_PAD_KEY_ROW4).....	1059
25.7.15	Pad Mux Register (IOMUXC_SW_MUX_CTL_PAD_KEY_COL5).....	1060
25.7.16	Pad Mux Register (IOMUXC_SW_MUX_CTL_PAD_KEY_ROW5).....	1061
25.7.17	Pad Mux Register (IOMUXC_SW_MUX_CTL_PAD_KEY_COL6).....	1062
25.7.18	Pad Mux Register (IOMUXC_SW_MUX_CTL_PAD_KEY_ROW6).....	1063
25.7.19	Pad Mux Register (IOMUXC_SW_MUX_CTL_PAD_KEY_COL7).....	1064
25.7.20	Pad Mux Register (IOMUXC_SW_MUX_CTL_PAD_KEY_ROW7).....	1065
25.7.21	Pad Mux Register (IOMUXC_SW_MUX_CTL_PAD_EPDC_DATA00).....	1066

Section number	Title	Page
25.7.22	Pad Mux Register (IOMUXC_SW_MUX_CTL_PAD_EPDC_DATA01).....	1067
25.7.23	Pad Mux Register (IOMUXC_SW_MUX_CTL_PAD_EPDC_DATA02).....	1068
25.7.24	Pad Mux Register (IOMUXC_SW_MUX_CTL_PAD_EPDC_DATA03).....	1069
25.7.25	Pad Mux Register (IOMUXC_SW_MUX_CTL_PAD_EPDC_DATA04).....	1070
25.7.26	Pad Mux Register (IOMUXC_SW_MUX_CTL_PAD_EPDC_DATA05).....	1071
25.7.27	Pad Mux Register (IOMUXC_SW_MUX_CTL_PAD_EPDC_DATA06).....	1072
25.7.28	Pad Mux Register (IOMUXC_SW_MUX_CTL_PAD_EPDC_DATA07).....	1073
25.7.29	Pad Mux Register (IOMUXC_SW_MUX_CTL_PAD_EPDC_DATA08).....	1074
25.7.30	Pad Mux Register (IOMUXC_SW_MUX_CTL_PAD_EPDC_DATA09).....	1075
25.7.31	Pad Mux Register (IOMUXC_SW_MUX_CTL_PAD_EPDC_DATA10).....	1076
25.7.32	Pad Mux Register (IOMUXC_SW_MUX_CTL_PAD_EPDC_DATA11).....	1077
25.7.33	Pad Mux Register (IOMUXC_SW_MUX_CTL_PAD_EPDC_DATA12).....	1078
25.7.34	Pad Mux Register (IOMUXC_SW_MUX_CTL_PAD_EPDC_DATA13).....	1079
25.7.35	Pad Mux Register (IOMUXC_SW_MUX_CTL_PAD_EPDC_DATA14).....	1080
25.7.36	Pad Mux Register (IOMUXC_SW_MUX_CTL_PAD_EPDC_DATA15).....	1081
25.7.37	Pad Mux Register (IOMUXC_SW_MUX_CTL_PAD_EPDC_SDCLK).....	1082
25.7.38	Pad Mux Register (IOMUXC_SW_MUX_CTL_PAD_EPDC_SDLE).....	1083
25.7.39	Pad Mux Register (IOMUXC_SW_MUX_CTL_PAD_EPDC_SDOE).....	1084
25.7.40	Pad Mux Register (IOMUXC_SW_MUX_CTL_PAD_EPDC_SDSHR).....	1085
25.7.41	Pad Mux Register (IOMUXC_SW_MUX_CTL_PAD_EPDC_SDCE0).....	1086
25.7.42	Pad Mux Register (IOMUXC_SW_MUX_CTL_PAD_EPDC_SDCE1).....	1087
25.7.43	Pad Mux Register (IOMUXC_SW_MUX_CTL_PAD_EPDC_SDCE2).....	1088
25.7.44	Pad Mux Register (IOMUXC_SW_MUX_CTL_PAD_EPDC_SDCE3).....	1089
25.7.45	Pad Mux Register (IOMUXC_SW_MUX_CTL_PAD_EPDC_GDCLK).....	1090
25.7.46	Pad Mux Register (IOMUXC_SW_MUX_CTL_PAD_EPDC_GDOE).....	1091
25.7.47	Pad Mux Register (IOMUXC_SW_MUX_CTL_PAD_EPDC_GDRL).....	1092
25.7.48	Pad Mux Register (IOMUXC_SW_MUX_CTL_PAD_EPDC_GDSP).....	1093
25.7.49	Pad Mux Register (IOMUXC_SW_MUX_CTL_PAD_EPDC_VCOM0).....	1094
25.7.50	Pad Mux Register (IOMUXC_SW_MUX_CTL_PAD_EPDC_VCOM1).....	1095

Section number	Title	Page
25.7.51	Pad Mux Register (IOMUXC_SW_MUX_CTL_PAD_EPDC_BDR0).....	1096
25.7.52	Pad Mux Register (IOMUXC_SW_MUX_CTL_PAD_EPDC_BDR1).....	1097
25.7.53	Pad Mux Register (IOMUXC_SW_MUX_CTL_PAD_EPDC_PWR_CTRL0).....	1098
25.7.54	Pad Mux Register (IOMUXC_SW_MUX_CTL_PAD_EPDC_PWR_CTRL1).....	1099
25.7.55	Pad Mux Register (IOMUXC_SW_MUX_CTL_PAD_EPDC_PWR_CTRL2).....	1100
25.7.56	Pad Mux Register (IOMUXC_SW_MUX_CTL_PAD_EPDC_PWR_CTRL3).....	1101
25.7.57	Pad Mux Register (IOMUXC_SW_MUX_CTL_PAD_EPDC_PWR_COM).....	1102
25.7.58	Pad Mux Register (IOMUXC_SW_MUX_CTL_PAD_EPDC_PWR_IRQ).....	1103
25.7.59	Pad Mux Register (IOMUXC_SW_MUX_CTL_PAD_EPDC_PWR_STAT).....	1104
25.7.60	Pad Mux Register (IOMUXC_SW_MUX_CTL_PAD_EPDC_PWR_WAKE).....	1105
25.7.61	Pad Mux Register (IOMUXC_SW_MUX_CTL_PAD_LCD_CLK).....	1106
25.7.62	Pad Mux Register (IOMUXC_SW_MUX_CTL_PAD_LCD_ENABLE).....	1107
25.7.63	Pad Mux Register (IOMUXC_SW_MUX_CTL_PAD_LCD_HSYNC).....	1108
25.7.64	Pad Mux Register (IOMUXC_SW_MUX_CTL_PAD_LCD_VSYNC).....	1109
25.7.65	Pad Mux Register (IOMUXC_SW_MUX_CTL_PAD_LCD_RESET).....	1110
25.7.66	Pad Mux Register (IOMUXC_SW_MUX_CTL_PAD_LCD_DATA00).....	1111
25.7.67	Pad Mux Register (IOMUXC_SW_MUX_CTL_PAD_LCD_DATA01).....	1112
25.7.68	Pad Mux Register (IOMUXC_SW_MUX_CTL_PAD_LCD_DATA02).....	1113
25.7.69	Pad Mux Register (IOMUXC_SW_MUX_CTL_PAD_LCD_DATA03).....	1114
25.7.70	Pad Mux Register (IOMUXC_SW_MUX_CTL_PAD_LCD_DATA04).....	1115
25.7.71	Pad Mux Register (IOMUXC_SW_MUX_CTL_PAD_LCD_DATA05).....	1116
25.7.72	Pad Mux Register (IOMUXC_SW_MUX_CTL_PAD_LCD_DATA06).....	1117
25.7.73	Pad Mux Register (IOMUXC_SW_MUX_CTL_PAD_LCD_DATA07).....	1118
25.7.74	Pad Mux Register (IOMUXC_SW_MUX_CTL_PAD_LCD_DATA08).....	1119
25.7.75	Pad Mux Register (IOMUXC_SW_MUX_CTL_PAD_LCD_DATA09).....	1120
25.7.76	Pad Mux Register (IOMUXC_SW_MUX_CTL_PAD_LCD_DATA10).....	1121
25.7.77	Pad Mux Register (IOMUXC_SW_MUX_CTL_PAD_LCD_DATA11).....	1122
25.7.78	Pad Mux Register (IOMUXC_SW_MUX_CTL_PAD_LCD_DATA12).....	1123
25.7.79	Pad Mux Register (IOMUXC_SW_MUX_CTL_PAD_LCD_DATA13).....	1124

Section number	Title	Page
25.7.80	Pad Mux Register (IOMUXC_SW_MUX_CTL_PAD_LCD_DATA14).....	1125
25.7.81	Pad Mux Register (IOMUXC_SW_MUX_CTL_PAD_LCD_DATA15).....	1126
25.7.82	Pad Mux Register (IOMUXC_SW_MUX_CTL_PAD_LCD_DATA16).....	1127
25.7.83	Pad Mux Register (IOMUXC_SW_MUX_CTL_PAD_LCD_DATA17).....	1128
25.7.84	Pad Mux Register (IOMUXC_SW_MUX_CTL_PAD_LCD_DATA18).....	1129
25.7.85	Pad Mux Register (IOMUXC_SW_MUX_CTL_PAD_LCD_DATA19).....	1130
25.7.86	Pad Mux Register (IOMUXC_SW_MUX_CTL_PAD_LCD_DATA20).....	1131
25.7.87	Pad Mux Register (IOMUXC_SW_MUX_CTL_PAD_LCD_DATA21).....	1132
25.7.88	Pad Mux Register (IOMUXC_SW_MUX_CTL_PAD_LCD_DATA22).....	1133
25.7.89	Pad Mux Register (IOMUXC_SW_MUX_CTL_PAD_LCD_DATA23).....	1134
25.7.90	Pad Mux Register (IOMUXC_SW_MUX_CTL_PAD_AUD_RXFS).....	1135
25.7.91	Pad Mux Register (IOMUXC_SW_MUX_CTL_PAD_AUD_RXC).....	1136
25.7.92	Pad Mux Register (IOMUXC_SW_MUX_CTL_PAD_AUD_RXD).....	1137
25.7.93	Pad Mux Register (IOMUXC_SW_MUX_CTL_PAD_AUD_TXC).....	1138
25.7.94	Pad Mux Register (IOMUXC_SW_MUX_CTL_PAD_AUD_TXFS).....	1139
25.7.95	Pad Mux Register (IOMUXC_SW_MUX_CTL_PAD_AUD_TXD).....	1140
25.7.96	Pad Mux Register (IOMUXC_SW_MUX_CTL_PAD_AUD_MCLK).....	1141
25.7.97	Pad Mux Register (IOMUXC_SW_MUX_CTL_PAD_UART1_RXD).....	1142
25.7.98	Pad Mux Register (IOMUXC_SW_MUX_CTL_PAD_UART1_TXD).....	1143
25.7.99	Pad Mux Register (IOMUXC_SW_MUX_CTL_PAD_I2C1_SCL).....	1144
25.7.100	Pad Mux Register (IOMUXC_SW_MUX_CTL_PAD_I2C1_SDA).....	1145
25.7.101	Pad Mux Register (IOMUXC_SW_MUX_CTL_PAD_I2C2_SCL).....	1146
25.7.102	Pad Mux Register (IOMUXC_SW_MUX_CTL_PAD_I2C2_SDA).....	1147
25.7.103	Pad Mux Register (IOMUXC_SW_MUX_CTL_PAD_ECSP11_SCLK).....	1148
25.7.104	Pad Mux Register (IOMUXC_SW_MUX_CTL_PAD_ECSP11_MOSI).....	1149
25.7.105	Pad Mux Register (IOMUXC_SW_MUX_CTL_PAD_ECSP11_MISO).....	1150
25.7.106	Pad Mux Register (IOMUXC_SW_MUX_CTL_PAD_ECSP11_SS0).....	1151
25.7.107	Pad Mux Register (IOMUXC_SW_MUX_CTL_PAD_ECSP12_SCLK).....	1152
25.7.108	Pad Mux Register (IOMUXC_SW_MUX_CTL_PAD_ECSP12_MOSI).....	1153

Section number	Title	Page
25.7.109	Pad Mux Register (IOMUXC_SW_MUX_CTL_PAD_ECSPi2_MISO).....	1154
25.7.110	Pad Mux Register (IOMUXC_SW_MUX_CTL_PAD_ECSPi2_SS0).....	1155
25.7.111	Pad Mux Register (IOMUXC_SW_MUX_CTL_PAD_SD1_CLK).....	1156
25.7.112	Pad Mux Register (IOMUXC_SW_MUX_CTL_PAD_SD1_CMD).....	1157
25.7.113	Pad Mux Register (IOMUXC_SW_MUX_CTL_PAD_SD1_DATA0).....	1158
25.7.114	Pad Mux Register (IOMUXC_SW_MUX_CTL_PAD_SD1_DATA1).....	1159
25.7.115	Pad Mux Register (IOMUXC_SW_MUX_CTL_PAD_SD1_DATA2).....	1160
25.7.116	Pad Mux Register (IOMUXC_SW_MUX_CTL_PAD_SD1_DATA3).....	1161
25.7.117	Pad Mux Register (IOMUXC_SW_MUX_CTL_PAD_SD1_DATA4).....	1162
25.7.118	Pad Mux Register (IOMUXC_SW_MUX_CTL_PAD_SD1_DATA5).....	1163
25.7.119	Pad Mux Register (IOMUXC_SW_MUX_CTL_PAD_SD1_DATA6).....	1164
25.7.120	Pad Mux Register (IOMUXC_SW_MUX_CTL_PAD_SD1_DATA7).....	1165
25.7.121	Pad Mux Register (IOMUXC_SW_MUX_CTL_PAD_SD2_RESET).....	1166
25.7.122	Pad Mux Register (IOMUXC_SW_MUX_CTL_PAD_SD2_CLK).....	1167
25.7.123	Pad Mux Register (IOMUXC_SW_MUX_CTL_PAD_SD2_CMD).....	1168
25.7.124	Pad Mux Register (IOMUXC_SW_MUX_CTL_PAD_SD2_DATA0).....	1169
25.7.125	Pad Mux Register (IOMUXC_SW_MUX_CTL_PAD_SD2_DATA1).....	1170
25.7.126	Pad Mux Register (IOMUXC_SW_MUX_CTL_PAD_SD2_DATA2).....	1171
25.7.127	Pad Mux Register (IOMUXC_SW_MUX_CTL_PAD_SD2_DATA3).....	1172
25.7.128	Pad Mux Register (IOMUXC_SW_MUX_CTL_PAD_SD2_DATA4).....	1173
25.7.129	Pad Mux Register (IOMUXC_SW_MUX_CTL_PAD_SD2_DATA5).....	1174
25.7.130	Pad Mux Register (IOMUXC_SW_MUX_CTL_PAD_SD2_DATA6).....	1175
25.7.131	Pad Mux Register (IOMUXC_SW_MUX_CTL_PAD_SD2_DATA7).....	1176
25.7.132	Pad Mux Register (IOMUXC_SW_MUX_CTL_PAD_SD3_CLK).....	1177
25.7.133	Pad Mux Register (IOMUXC_SW_MUX_CTL_PAD_SD3_CMD).....	1178
25.7.134	Pad Mux Register (IOMUXC_SW_MUX_CTL_PAD_SD3_DATA0).....	1179
25.7.135	Pad Mux Register (IOMUXC_SW_MUX_CTL_PAD_SD3_DATA1).....	1180
25.7.136	Pad Mux Register (IOMUXC_SW_MUX_CTL_PAD_SD3_DATA2).....	1181
25.7.137	Pad Mux Register (IOMUXC_SW_MUX_CTL_PAD_SD3_DATA3).....	1182

Section number	Title	Page
25.7.138	Pad Mux Register (IOMUXC_SW_MUX_CTL_PAD_GPIO4_IO20).....	1183
25.7.139	Pad Mux Register (IOMUXC_SW_MUX_CTL_PAD_GPIO4_IO21).....	1184
25.7.140	Pad Mux Register (IOMUXC_SW_MUX_CTL_PAD_GPIO4_IO19).....	1185
25.7.141	Pad Mux Register (IOMUXC_SW_MUX_CTL_PAD_GPIO4_IO25).....	1186
25.7.142	Pad Mux Register (IOMUXC_SW_MUX_CTL_PAD_GPIO4_IO18).....	1187
25.7.143	Pad Mux Register (IOMUXC_SW_MUX_CTL_PAD_GPIO4_IO24).....	1188
25.7.144	Pad Mux Register (IOMUXC_SW_MUX_CTL_PAD_GPIO4_IO23).....	1189
25.7.145	Pad Mux Register (IOMUXC_SW_MUX_CTL_PAD_GPIO4_IO17).....	1190
25.7.146	Pad Mux Register (IOMUXC_SW_MUX_CTL_PAD_GPIO4_IO22).....	1191
25.7.147	Pad Mux Register (IOMUXC_SW_MUX_CTL_PAD_GPIO4_IO16).....	1192
25.7.148	Pad Mux Register (IOMUXC_SW_MUX_CTL_PAD_GPIO4_IO26).....	1193
25.7.149	Pad Control Register (IOMUXC_SW_PAD_CTL_PAD_DRAM_ADDR00).....	1194
25.7.150	Pad Control Register (IOMUXC_SW_PAD_CTL_PAD_DRAM_ADDR01).....	1196
25.7.151	Pad Control Register (IOMUXC_SW_PAD_CTL_PAD_DRAM_ADDR02).....	1198
25.7.152	Pad Control Register (IOMUXC_SW_PAD_CTL_PAD_DRAM_ADDR03).....	1200
25.7.153	Pad Control Register (IOMUXC_SW_PAD_CTL_PAD_DRAM_ADDR04).....	1202
25.7.154	Pad Control Register (IOMUXC_SW_PAD_CTL_PAD_DRAM_ADDR05).....	1204
25.7.155	Pad Control Register (IOMUXC_SW_PAD_CTL_PAD_DRAM_ADDR06).....	1206
25.7.156	Pad Control Register (IOMUXC_SW_PAD_CTL_PAD_DRAM_ADDR07).....	1208
25.7.157	Pad Control Register (IOMUXC_SW_PAD_CTL_PAD_DRAM_ADDR08).....	1210
25.7.158	Pad Control Register (IOMUXC_SW_PAD_CTL_PAD_DRAM_ADDR09).....	1212
25.7.159	Pad Control Register (IOMUXC_SW_PAD_CTL_PAD_DRAM_CS0_B).....	1214
25.7.160	Pad Control Register (IOMUXC_SW_PAD_CTL_PAD_DRAM_CS1_B).....	1216
25.7.161	Pad Control Register (IOMUXC_SW_PAD_CTL_PAD_DRAM_DQM0).....	1218
25.7.162	Pad Control Register (IOMUXC_SW_PAD_CTL_PAD_DRAM_DQM1).....	1220
25.7.163	Pad Control Register (IOMUXC_SW_PAD_CTL_PAD_DRAM_DQM2).....	1222
25.7.164	Pad Control Register (IOMUXC_SW_PAD_CTL_PAD_DRAM_DQM3).....	1224
25.7.165	Pad Control Register (IOMUXC_SW_PAD_CTL_PAD_DRAM_SDCKE0).....	1226
25.7.166	Pad Control Register (IOMUXC_SW_PAD_CTL_PAD_DRAM_SDCKE1).....	1228

Section number	Title	Page
25.7.167	Pad Control Register (IOMUXC_SW_PAD_CTL_PAD_DRAM_SDCLK0_P).....	1230
25.7.168	Pad Control Register (IOMUXC_SW_PAD_CTL_PAD_DRAM_SDQS0_P).....	1232
25.7.169	Pad Control Register (IOMUXC_SW_PAD_CTL_PAD_DRAM_SDQS1_P).....	1235
25.7.170	Pad Control Register (IOMUXC_SW_PAD_CTL_PAD_DRAM_SDQS2_P).....	1238
25.7.171	Pad Control Register (IOMUXC_SW_PAD_CTL_PAD_DRAM_SDQS3_P).....	1241
25.7.172	Pad Control Register (IOMUXC_SW_PAD_CTL_PAD_DRAM_ZQPAD).....	1243
25.7.173	Pad Control Register (IOMUXC_SW_PAD_CTL_PAD_JTAG_TRSTB).....	1245
25.7.174	Pad Control Register (IOMUXC_SW_PAD_CTL_PAD_JTAG_TDI).....	1247
25.7.175	Pad Control Register (IOMUXC_SW_PAD_CTL_PAD_JTAG_MOD).....	1249
25.7.176	Pad Control Register (IOMUXC_SW_PAD_CTL_PAD_JTAG_TCK).....	1251
25.7.177	Pad Control Register (IOMUXC_SW_PAD_CTL_PAD_JTAG_TMS).....	1253
25.7.178	Pad Control Register (IOMUXC_SW_PAD_CTL_PAD_JTAG_TDO).....	1255
25.7.179	Pad Control Register (IOMUXC_SW_PAD_CTL_PAD_WDOG_B).....	1257
25.7.180	Pad Control Register (IOMUXC_SW_PAD_CTL_PAD_REF_CLK_24M).....	1259
25.7.181	Pad Control Register (IOMUXC_SW_PAD_CTL_PAD_REF_CLK_32K).....	1261
25.7.182	Pad Control Register (IOMUXC_SW_PAD_CTL_PAD_PWM1).....	1263
25.7.183	Pad Control Register (IOMUXC_SW_PAD_CTL_PAD_KEY_COL0).....	1265
25.7.184	Pad Control Register (IOMUXC_SW_PAD_CTL_PAD_KEY_ROW0).....	1267
25.7.185	Pad Control Register (IOMUXC_SW_PAD_CTL_PAD_KEY_COL1).....	1269
25.7.186	Pad Control Register (IOMUXC_SW_PAD_CTL_PAD_KEY_ROW1).....	1271
25.7.187	Pad Control Register (IOMUXC_SW_PAD_CTL_PAD_KEY_COL2).....	1273
25.7.188	Pad Control Register (IOMUXC_SW_PAD_CTL_PAD_KEY_ROW2).....	1275
25.7.189	Pad Control Register (IOMUXC_SW_PAD_CTL_PAD_KEY_COL3).....	1277
25.7.190	Pad Control Register (IOMUXC_SW_PAD_CTL_PAD_KEY_ROW3).....	1279
25.7.191	Pad Control Register (IOMUXC_SW_PAD_CTL_PAD_KEY_COL4).....	1281
25.7.192	Pad Control Register (IOMUXC_SW_PAD_CTL_PAD_KEY_ROW4).....	1283
25.7.193	Pad Control Register (IOMUXC_SW_PAD_CTL_PAD_KEY_COL5).....	1285
25.7.194	Pad Control Register (IOMUXC_SW_PAD_CTL_PAD_KEY_ROW5).....	1287
25.7.195	Pad Control Register (IOMUXC_SW_PAD_CTL_PAD_KEY_COL6).....	1289

Section number	Title	Page
25.7.196	Pad Control Register (IOMUXC_SW_PAD_CTL_PAD_KEY_ROW6).....	1291
25.7.197	Pad Control Register (IOMUXC_SW_PAD_CTL_PAD_KEY_COL7).....	1293
25.7.198	Pad Control Register (IOMUXC_SW_PAD_CTL_PAD_KEY_ROW7).....	1295
25.7.199	Pad Control Register (IOMUXC_SW_PAD_CTL_PAD_EPDC_DATA00).....	1297
25.7.200	Pad Control Register (IOMUXC_SW_PAD_CTL_PAD_EPDC_DATA01).....	1299
25.7.201	Pad Control Register (IOMUXC_SW_PAD_CTL_PAD_EPDC_DATA02).....	1301
25.7.202	Pad Control Register (IOMUXC_SW_PAD_CTL_PAD_EPDC_DATA03).....	1303
25.7.203	Pad Control Register (IOMUXC_SW_PAD_CTL_PAD_EPDC_DATA04).....	1305
25.7.204	Pad Control Register (IOMUXC_SW_PAD_CTL_PAD_EPDC_DATA05).....	1307
25.7.205	Pad Control Register (IOMUXC_SW_PAD_CTL_PAD_EPDC_DATA06).....	1309
25.7.206	Pad Control Register (IOMUXC_SW_PAD_CTL_PAD_EPDC_DATA07).....	1311
25.7.207	Pad Control Register (IOMUXC_SW_PAD_CTL_PAD_EPDC_DATA08).....	1313
25.7.208	Pad Control Register (IOMUXC_SW_PAD_CTL_PAD_EPDC_DATA09).....	1315
25.7.209	Pad Control Register (IOMUXC_SW_PAD_CTL_PAD_EPDC_DATA10).....	1317
25.7.210	Pad Control Register (IOMUXC_SW_PAD_CTL_PAD_EPDC_DATA11).....	1319
25.7.211	Pad Control Register (IOMUXC_SW_PAD_CTL_PAD_EPDC_DATA12).....	1321
25.7.212	Pad Control Register (IOMUXC_SW_PAD_CTL_PAD_EPDC_DATA13).....	1323
25.7.213	Pad Control Register (IOMUXC_SW_PAD_CTL_PAD_EPDC_DATA14).....	1325
25.7.214	Pad Control Register (IOMUXC_SW_PAD_CTL_PAD_EPDC_DATA15).....	1327
25.7.215	Pad Control Register (IOMUXC_SW_PAD_CTL_PAD_EPDC_SDCLK).....	1329
25.7.216	Pad Control Register (IOMUXC_SW_PAD_CTL_PAD_EPDC_SDLE).....	1331
25.7.217	Pad Control Register (IOMUXC_SW_PAD_CTL_PAD_EPDC_SDOE).....	1333
25.7.218	Pad Control Register (IOMUXC_SW_PAD_CTL_PAD_EPDC_SDSHR).....	1335
25.7.219	Pad Control Register (IOMUXC_SW_PAD_CTL_PAD_EPDC_SDCE0).....	1337
25.7.220	Pad Control Register (IOMUXC_SW_PAD_CTL_PAD_EPDC_SDCE1).....	1339
25.7.221	Pad Control Register (IOMUXC_SW_PAD_CTL_PAD_EPDC_SDCE2).....	1341
25.7.222	Pad Control Register (IOMUXC_SW_PAD_CTL_PAD_EPDC_SDCE3).....	1343
25.7.223	Pad Control Register (IOMUXC_SW_PAD_CTL_PAD_EPDC_GDCLK).....	1345
25.7.224	Pad Control Register (IOMUXC_SW_PAD_CTL_PAD_EPDC_GDOE).....	1347

Section number	Title	Page
25.7.225	Pad Control Register (IOMUXC_SW_PAD_CTL_PAD_EPDC_GDRL).....	1349
25.7.226	Pad Control Register (IOMUXC_SW_PAD_CTL_PAD_EPDC_GDSP).....	1351
25.7.227	Pad Control Register (IOMUXC_SW_PAD_CTL_PAD_EPDC_VCOM0).....	1353
25.7.228	Pad Control Register (IOMUXC_SW_PAD_CTL_PAD_EPDC_VCOM1).....	1355
25.7.229	Pad Control Register (IOMUXC_SW_PAD_CTL_PAD_EPDC_BDR0).....	1357
25.7.230	Pad Control Register (IOMUXC_SW_PAD_CTL_PAD_EPDC_BDR1).....	1359
25.7.231	Pad Control Register (IOMUXC_SW_PAD_CTL_PAD_EPDC_PWR_CTRL0).....	1361
25.7.232	Pad Control Register (IOMUXC_SW_PAD_CTL_PAD_EPDC_PWR_CTRL1).....	1363
25.7.233	Pad Control Register (IOMUXC_SW_PAD_CTL_PAD_EPDC_PWR_CTRL2).....	1365
25.7.234	Pad Control Register (IOMUXC_SW_PAD_CTL_PAD_EPDC_PWR_CTRL3).....	1367
25.7.235	Pad Control Register (IOMUXC_SW_PAD_CTL_PAD_EPDC_PWR_COM).....	1369
25.7.236	Pad Control Register (IOMUXC_SW_PAD_CTL_PAD_EPDC_PWR_IRQ).....	1371
25.7.237	Pad Control Register (IOMUXC_SW_PAD_CTL_PAD_EPDC_PWR_STAT).....	1373
25.7.238	Pad Control Register (IOMUXC_SW_PAD_CTL_PAD_EPDC_PWR_WAKE).....	1375
25.7.239	Pad Control Register (IOMUXC_SW_PAD_CTL_PAD_LCD_CLK).....	1377
25.7.240	Pad Control Register (IOMUXC_SW_PAD_CTL_PAD_LCD_ENABLE).....	1379
25.7.241	Pad Control Register (IOMUXC_SW_PAD_CTL_PAD_LCD_HSYNC).....	1381
25.7.242	Pad Control Register (IOMUXC_SW_PAD_CTL_PAD_LCD_VSYNC).....	1383
25.7.243	Pad Control Register (IOMUXC_SW_PAD_CTL_PAD_LCD_RESET).....	1385
25.7.244	Pad Control Register (IOMUXC_SW_PAD_CTL_PAD_LCD_DATA00).....	1387
25.7.245	Pad Control Register (IOMUXC_SW_PAD_CTL_PAD_LCD_DATA01).....	1389
25.7.246	Pad Control Register (IOMUXC_SW_PAD_CTL_PAD_LCD_DATA02).....	1391
25.7.247	Pad Control Register (IOMUXC_SW_PAD_CTL_PAD_LCD_DATA03).....	1393
25.7.248	Pad Control Register (IOMUXC_SW_PAD_CTL_PAD_LCD_DATA04).....	1395
25.7.249	Pad Control Register (IOMUXC_SW_PAD_CTL_PAD_LCD_DATA05).....	1397
25.7.250	Pad Control Register (IOMUXC_SW_PAD_CTL_PAD_LCD_DATA06).....	1399
25.7.251	Pad Control Register (IOMUXC_SW_PAD_CTL_PAD_LCD_DATA07).....	1401
25.7.252	Pad Control Register (IOMUXC_SW_PAD_CTL_PAD_LCD_DATA08).....	1403
25.7.253	Pad Control Register (IOMUXC_SW_PAD_CTL_PAD_LCD_DATA09).....	1405

Section number	Title	Page
25.7.254	Pad Control Register (IOMUXC_SW_PAD_CTL_PAD_LCD_DATA10).....	1407
25.7.255	Pad Control Register (IOMUXC_SW_PAD_CTL_PAD_LCD_DATA11).....	1409
25.7.256	Pad Control Register (IOMUXC_SW_PAD_CTL_PAD_LCD_DATA12).....	1411
25.7.257	Pad Control Register (IOMUXC_SW_PAD_CTL_PAD_LCD_DATA13).....	1413
25.7.258	Pad Control Register (IOMUXC_SW_PAD_CTL_PAD_LCD_DATA14).....	1415
25.7.259	Pad Control Register (IOMUXC_SW_PAD_CTL_PAD_LCD_DATA15).....	1417
25.7.260	Pad Control Register (IOMUXC_SW_PAD_CTL_PAD_LCD_DATA16).....	1419
25.7.261	Pad Control Register (IOMUXC_SW_PAD_CTL_PAD_LCD_DATA17).....	1421
25.7.262	Pad Control Register (IOMUXC_SW_PAD_CTL_PAD_LCD_DATA18).....	1423
25.7.263	Pad Control Register (IOMUXC_SW_PAD_CTL_PAD_LCD_DATA19).....	1425
25.7.264	Pad Control Register (IOMUXC_SW_PAD_CTL_PAD_LCD_DATA20).....	1427
25.7.265	Pad Control Register (IOMUXC_SW_PAD_CTL_PAD_LCD_DATA21).....	1429
25.7.266	Pad Control Register (IOMUXC_SW_PAD_CTL_PAD_LCD_DATA22).....	1431
25.7.267	Pad Control Register (IOMUXC_SW_PAD_CTL_PAD_LCD_DATA23).....	1433
25.7.268	Pad Control Register (IOMUXC_SW_PAD_CTL_PAD_AUD_RXFS).....	1435
25.7.269	Pad Control Register (IOMUXC_SW_PAD_CTL_PAD_AUD_RXC).....	1437
25.7.270	Pad Control Register (IOMUXC_SW_PAD_CTL_PAD_AUD_RXD).....	1439
25.7.271	Pad Control Register (IOMUXC_SW_PAD_CTL_PAD_AUD_TXC).....	1441
25.7.272	Pad Control Register (IOMUXC_SW_PAD_CTL_PAD_AUD_TXFS).....	1443
25.7.273	Pad Control Register (IOMUXC_SW_PAD_CTL_PAD_AUD_TXD).....	1445
25.7.274	Pad Control Register (IOMUXC_SW_PAD_CTL_PAD_AUD_MCLK).....	1447
25.7.275	Pad Control Register (IOMUXC_SW_PAD_CTL_PAD_UART1_RXD).....	1449
25.7.276	Pad Control Register (IOMUXC_SW_PAD_CTL_PAD_UART1_TXD).....	1451
25.7.277	Pad Control Register (IOMUXC_SW_PAD_CTL_PAD_I2C1_SCL).....	1453
25.7.278	Pad Control Register (IOMUXC_SW_PAD_CTL_PAD_I2C1_SDA).....	1455
25.7.279	Pad Control Register (IOMUXC_SW_PAD_CTL_PAD_I2C2_SCL).....	1457
25.7.280	Pad Control Register (IOMUXC_SW_PAD_CTL_PAD_I2C2_SDA).....	1459
25.7.281	Pad Control Register (IOMUXC_SW_PAD_CTL_PAD_ECSP11_SCLK).....	1461
25.7.282	Pad Control Register (IOMUXC_SW_PAD_CTL_PAD_ECSP11_MOSI).....	1463

Section number	Title	Page
25.7.283	Pad Control Register (IOMUXC_SW_PAD_CTL_PAD_ECSP11_MISO).....	1465
25.7.284	Pad Control Register (IOMUXC_SW_PAD_CTL_PAD_ECSP11_SS0).....	1467
25.7.285	Pad Control Register (IOMUXC_SW_PAD_CTL_PAD_ECSP12_SCLK).....	1469
25.7.286	Pad Control Register (IOMUXC_SW_PAD_CTL_PAD_ECSP12_MOSI).....	1471
25.7.287	Pad Control Register (IOMUXC_SW_PAD_CTL_PAD_ECSP12_MISO).....	1473
25.7.288	Pad Control Register (IOMUXC_SW_PAD_CTL_PAD_ECSP12_SS0).....	1475
25.7.289	Pad Control Register (IOMUXC_SW_PAD_CTL_PAD_SD1_CLK).....	1477
25.7.290	Pad Control Register (IOMUXC_SW_PAD_CTL_PAD_SD1_CMD).....	1479
25.7.291	Pad Control Register (IOMUXC_SW_PAD_CTL_PAD_SD1_DATA0).....	1481
25.7.292	Pad Control Register (IOMUXC_SW_PAD_CTL_PAD_SD1_DATA1).....	1483
25.7.293	Pad Control Register (IOMUXC_SW_PAD_CTL_PAD_SD1_DATA2).....	1485
25.7.294	Pad Control Register (IOMUXC_SW_PAD_CTL_PAD_SD1_DATA3).....	1487
25.7.295	Pad Control Register (IOMUXC_SW_PAD_CTL_PAD_SD1_DATA4).....	1489
25.7.296	Pad Control Register (IOMUXC_SW_PAD_CTL_PAD_SD1_DATA5).....	1491
25.7.297	Pad Control Register (IOMUXC_SW_PAD_CTL_PAD_SD1_DATA6).....	1493
25.7.298	Pad Control Register (IOMUXC_SW_PAD_CTL_PAD_SD1_DATA7).....	1495
25.7.299	Pad Control Register (IOMUXC_SW_PAD_CTL_PAD_SD2_RESET).....	1497
25.7.300	Pad Control Register (IOMUXC_SW_PAD_CTL_PAD_SD2_CLK).....	1499
25.7.301	Pad Control Register (IOMUXC_SW_PAD_CTL_PAD_SD2_CMD).....	1501
25.7.302	Pad Control Register (IOMUXC_SW_PAD_CTL_PAD_SD2_DATA0).....	1503
25.7.303	Pad Control Register (IOMUXC_SW_PAD_CTL_PAD_SD2_DATA1).....	1505
25.7.304	Pad Control Register (IOMUXC_SW_PAD_CTL_PAD_SD2_DATA2).....	1507
25.7.305	Pad Control Register (IOMUXC_SW_PAD_CTL_PAD_SD2_DATA3).....	1509
25.7.306	Pad Control Register (IOMUXC_SW_PAD_CTL_PAD_SD2_DATA4).....	1511
25.7.307	Pad Control Register (IOMUXC_SW_PAD_CTL_PAD_SD2_DATA5).....	1513
25.7.308	Pad Control Register (IOMUXC_SW_PAD_CTL_PAD_SD2_DATA6).....	1515
25.7.309	Pad Control Register (IOMUXC_SW_PAD_CTL_PAD_SD2_DATA7).....	1517
25.7.310	Pad Control Register (IOMUXC_SW_PAD_CTL_PAD_SD3_CLK).....	1519
25.7.311	Pad Control Register (IOMUXC_SW_PAD_CTL_PAD_SD3_CMD).....	1521

Section number	Title	Page
25.7.312	Pad Control Register (IOMUXC_SW_PAD_CTL_PAD_SD3_DATA0).....	1523
25.7.313	Pad Control Register (IOMUXC_SW_PAD_CTL_PAD_SD3_DATA1).....	1525
25.7.314	Pad Control Register (IOMUXC_SW_PAD_CTL_PAD_SD3_DATA2).....	1527
25.7.315	Pad Control Register (IOMUXC_SW_PAD_CTL_PAD_SD3_DATA3).....	1529
25.7.316	Pad Control Register (IOMUXC_SW_PAD_CTL_PAD_GPIO4_IO20).....	1531
25.7.317	Pad Control Register (IOMUXC_SW_PAD_CTL_PAD_GPIO4_IO21).....	1533
25.7.318	Pad Control Register (IOMUXC_SW_PAD_CTL_PAD_GPIO4_IO19).....	1535
25.7.319	Pad Control Register (IOMUXC_SW_PAD_CTL_PAD_GPIO4_IO25).....	1537
25.7.320	Pad Control Register (IOMUXC_SW_PAD_CTL_PAD_GPIO4_IO18).....	1539
25.7.321	Pad Control Register (IOMUXC_SW_PAD_CTL_PAD_GPIO4_IO24).....	1541
25.7.322	Pad Control Register (IOMUXC_SW_PAD_CTL_PAD_GPIO4_IO23).....	1543
25.7.323	Pad Control Register (IOMUXC_SW_PAD_CTL_PAD_GPIO4_IO17).....	1545
25.7.324	Pad Control Register (IOMUXC_SW_PAD_CTL_PAD_GPIO4_IO22).....	1547
25.7.325	Pad Control Register (IOMUXC_SW_PAD_CTL_PAD_GPIO4_IO16).....	1549
25.7.326	Pad Control Register (IOMUXC_SW_PAD_CTL_PAD_GPIO4_IO26).....	1551
25.7.327	Pad Group Control Register (IOMUXC_SW_PAD_CTL_GRP_ADDDS).....	1553
25.7.328	Pad Group Control Register (IOMUXC_SW_PAD_CTL_GRP_DDRMODE_CTL).....	1554
25.7.329	Pad Group Control Register (IOMUXC_SW_PAD_CTL_GRP_DDRPKE).....	1555
25.7.330	Pad Group Control Register (IOMUXC_SW_PAD_CTL_GRP_DDRPK).....	1555
25.7.331	Pad Group Control Register (IOMUXC_SW_PAD_CTL_GRP_DDRHYS).....	1556
25.7.332	Pad Group Control Register (IOMUXC_SW_PAD_CTL_GRP_DDRMODE).....	1557
25.7.333	Pad Group Control Register (IOMUXC_SW_PAD_CTL_GRP_B0DS).....	1558
25.7.334	Pad Group Control Register (IOMUXC_SW_PAD_CTL_GRP_CTLDS).....	1558
25.7.335	Pad Group Control Register (IOMUXC_SW_PAD_CTL_GRP_B1DS).....	1559
25.7.336	Pad Group Control Register (IOMUXC_SW_PAD_CTL_GRP_DDR_TYPE).....	1560
25.7.337	Pad Group Control Register (IOMUXC_SW_PAD_CTL_GRP_B2DS).....	1561
25.7.338	Pad Group Control Register (IOMUXC_SW_PAD_CTL_GRP_B3DS).....	1561
25.7.339	Select Input Register (IOMUXC_ANALOG_USB_OTG_ID_SELECT_INPUT).....	1562
25.7.340	Select Input Register (IOMUXC_ANALOG_USB_H1_ID_SELECT_INPUT).....	1563

Section number	Title	Page
25.7.341	Select Input Register (IOMUXC_AUD4_INPUT_DA_AMX_SELECT_INPUT).....	1563
25.7.342	Select Input Register (IOMUXC_AUD4_INPUT_DB_AMX_SELECT_INPUT).....	1564
25.7.343	Select Input Register (IOMUXC_AUD4_INPUT_RXCLK_AMX_SELECT_INPUT).....	1565
25.7.344	Select Input Register (IOMUXC_AUD4_INPUT_RXFS_AMX_SELECT_INPUT).....	1565
25.7.345	Select Input Register (IOMUXC_AUD4_INPUT_TXCLK_AMX_SELECT_INPUT).....	1566
25.7.346	Select Input Register (IOMUXC_AUD4_INPUT_TXFS_AMX_SELECT_INPUT).....	1567
25.7.347	Select Input Register (IOMUXC_AUD5_INPUT_DA_AMX_SELECT_INPUT).....	1567
25.7.348	Select Input Register (IOMUXC_AUD5_INPUT_DB_AMX_SELECT_INPUT).....	1568
25.7.349	Select Input Register (IOMUXC_AUD5_INPUT_RXCLK_AMX_SELECT_INPUT).....	1569
25.7.350	Select Input Register (IOMUXC_AUD5_INPUT_RXFS_AMX_SELECT_INPUT).....	1570
25.7.351	Select Input Register (IOMUXC_AUD5_INPUT_TXCLK_AMX_SELECT_INPUT).....	1571
25.7.352	Select Input Register (IOMUXC_AUD5_INPUT_TXFS_AMX_SELECT_INPUT).....	1572
25.7.353	Select Input Register (IOMUXC_AUD6_INPUT_DA_AMX_SELECT_INPUT).....	1573
25.7.354	Select Input Register (IOMUXC_AUD6_INPUT_DB_AMX_SELECT_INPUT).....	1574
25.7.355	Select Input Register (IOMUXC_AUD6_INPUT_RXCLK_AMX_SELECT_INPUT).....	1575
25.7.356	Select Input Register (IOMUXC_AUD6_INPUT_RXFS_AMX_SELECT_INPUT).....	1576
25.7.357	Select Input Register (IOMUXC_AUD6_INPUT_TXCLK_AMX_SELECT_INPUT).....	1577
25.7.358	Select Input Register (IOMUXC_AUD6_INPUT_TXFS_AMX_SELECT_INPUT).....	1578
25.7.359	Select Input Register (IOMUXC_CCM_PMIC_READY_SELECT_INPUT).....	1578
25.7.360	Select Input Register (IOMUXC_CSI_CSI_DATA10_SELECT_INPUT).....	1579
25.7.361	Select Input Register (IOMUXC_CSI_CSI_DATA11_SELECT_INPUT).....	1580
25.7.362	Select Input Register (IOMUXC_CSI_CSI_DATA12_SELECT_INPUT).....	1580
25.7.363	Select Input Register (IOMUXC_CSI_CSI_DATA13_SELECT_INPUT).....	1581
25.7.364	Select Input Register (IOMUXC_CSI_CSI_DATA14_SELECT_INPUT).....	1582
25.7.365	Select Input Register (IOMUXC_CSI_CSI_DATA15_SELECT_INPUT).....	1582
25.7.366	Select Input Register (IOMUXC_CSI_CSI_DATA00_SELECT_INPUT).....	1583
25.7.367	Select Input Register (IOMUXC_CSI_CSI_DATA01_SELECT_INPUT).....	1584
25.7.368	Select Input Register (IOMUXC_CSI_CSI_DATA02_SELECT_INPUT).....	1584
25.7.369	Select Input Register (IOMUXC_CSI_CSI_DATA03_SELECT_INPUT).....	1585

Section number	Title	Page
25.7.370	Select Input Register (IOMUXC_CSI_CSI_DATA04_SELECT_INPUT).....	1586
25.7.371	Select Input Register (IOMUXC_CSI_CSI_DATA05_SELECT_INPUT).....	1586
25.7.372	Select Input Register (IOMUXC_CSI_CSI_DATA06_SELECT_INPUT).....	1587
25.7.373	Select Input Register (IOMUXC_CSI_CSI_DATA07_SELECT_INPUT).....	1588
25.7.374	Select Input Register (IOMUXC_CSI_CSI_DATA08_SELECT_INPUT).....	1588
25.7.375	Select Input Register (IOMUXC_CSI_CSI_DATA09_SELECT_INPUT).....	1589
25.7.376	Select Input Register (IOMUXC_CSI_CSI_HSYNC_SELECT_INPUT).....	1590
25.7.377	Select Input Register (IOMUXC_CSI_CSI_PIXCLK_SELECT_INPUT).....	1590
25.7.378	Select Input Register (IOMUXC_CSI_CSI_VSYNC_SELECT_INPUT).....	1591
25.7.379	Select Input Register (IOMUXC_ECSP11_CSPI_CLK_IN_SELECT_INPUT).....	1592
25.7.380	Select Input Register (IOMUXC_ECSP11_DATAREADY_B_SELECT_INPUT).....	1593
25.7.381	Select Input Register (IOMUXC_ECSP11_MISO_SELECT_INPUT).....	1594
25.7.382	Select Input Register (IOMUXC_ECSP11_MOSI_SELECT_INPUT).....	1595
25.7.383	Select Input Register (IOMUXC_ECSP11_SS1_SELECT_INPUT).....	1596
25.7.384	Select Input Register (IOMUXC_ECSP11_SS2_SELECT_INPUT).....	1597
25.7.385	Select Input Register (IOMUXC_ECSP11_SS0_SELECT_INPUT).....	1598
25.7.386	Select Input Register (IOMUXC_ECSP11_SS3_SELECT_INPUT).....	1599
25.7.387	Select Input Register (IOMUXC_ECSP12_CSPI_CLK_IN_SELECT_INPUT).....	1599
25.7.388	Select Input Register (IOMUXC_ECSP12_MISO_SELECT_INPUT).....	1600
25.7.389	Select Input Register (IOMUXC_ECSP12_MOSI_SELECT_INPUT).....	1601
25.7.390	Select Input Register (IOMUXC_ECSP12_SS0_SELECT_INPUT).....	1601
25.7.391	Select Input Register (IOMUXC_ECSP12_SS1_SELECT_INPUT).....	1602
25.7.392	Select Input Register (IOMUXC_ECSP13_CSPI_CLK_IN_SELECT_INPUT).....	1603
25.7.393	Select Input Register (IOMUXC_ECSP13_DATAREADY_B_SELECT_INPUT).....	1603
25.7.394	Select Input Register (IOMUXC_ECSP13_MISO_SELECT_INPUT).....	1604
25.7.395	Select Input Register (IOMUXC_ECSP13_MOSI_SELECT_INPUT).....	1605
25.7.396	Select Input Register (IOMUXC_ECSP13_SS2_SELECT_INPUT).....	1605
25.7.397	Select Input Register (IOMUXC_ECSP13_SS3_SELECT_INPUT).....	1606
25.7.398	Select Input Register (IOMUXC_ECSP13_SS0_SELECT_INPUT).....	1607

Section number	Title	Page
25.7.399	Select Input Register (IOMUXC_ECSPi3_SS1_SELECT_INPUT).....	1607
25.7.400	Select Input Register (IOMUXC_ECSPi4_CSPI_CLK_IN_SELECT_INPUT).....	1608
25.7.401	Select Input Register (IOMUXC_ECSPi4_MISO_SELECT_INPUT).....	1609
25.7.402	Select Input Register (IOMUXC_ECSPi4_MOSI_SELECT_INPUT).....	1609
25.7.403	Select Input Register (IOMUXC_ECSPi4_SS0_SELECT_INPUT).....	1610
25.7.404	Select Input Register (IOMUXC_ECSPi4_SS1_SELECT_INPUT).....	1611
25.7.405	Select Input Register (IOMUXC_ECSPi4_SS2_SELECT_INPUT).....	1612
25.7.406	Select Input Register (IOMUXC_EPDC_EPDC_PWR_IRQ_SELECT_INPUT).....	1613
25.7.407	Select Input Register (IOMUXC_EPDC_EPDC_PWR_STAT_SELECT_INPUT).....	1614
25.7.408	Select Input Register (IOMUXC_GPT_CAPIN1_SELECT_INPUT).....	1615
25.7.409	Select Input Register (IOMUXC_GPT_CAPIN2_SELECT_INPUT).....	1616
25.7.410	Select Input Register (IOMUXC_GPT_CLKIN_SELECT_INPUT).....	1617
25.7.411	Select Input Register (IOMUXC_I2C1_SCL_IN_SELECT_INPUT).....	1618
25.7.412	Select Input Register (IOMUXC_I2C1_SDA_IN_SELECT_INPUT).....	1619
25.7.413	Select Input Register (IOMUXC_I2C2_SCL_IN_SELECT_INPUT).....	1619
25.7.414	Select Input Register (IOMUXC_I2C2_SDA_IN_SELECT_INPUT).....	1620
25.7.415	Select Input Register (IOMUXC_I2C3_SCL_IN_SELECT_INPUT).....	1621
25.7.416	Select Input Register (IOMUXC_I2C3_SDA_IN_SELECT_INPUT).....	1621
25.7.417	Select Input Register (IOMUXC_KEY_COL5_SELECT_INPUT).....	1622
25.7.418	Select Input Register (IOMUXC_KEY_COL6_SELECT_INPUT).....	1623
25.7.419	Select Input Register (IOMUXC_KEY_COL7_SELECT_INPUT).....	1623
25.7.420	Select Input Register (IOMUXC_KEY_COL0_SELECT_INPUT).....	1624
25.7.421	Select Input Register (IOMUXC_KEY_COL1_SELECT_INPUT).....	1625
25.7.422	Select Input Register (IOMUXC_KEY_COL2_SELECT_INPUT).....	1625
25.7.423	Select Input Register (IOMUXC_KEY_COL3_SELECT_INPUT).....	1626
25.7.424	Select Input Register (IOMUXC_KEY_COL4_SELECT_INPUT).....	1627
25.7.425	Select Input Register (IOMUXC_KEY_ROW5_SELECT_INPUT).....	1627
25.7.426	Select Input Register (IOMUXC_KEY_ROW6_SELECT_INPUT).....	1628
25.7.427	Select Input Register (IOMUXC_KEY_ROW7_SELECT_INPUT).....	1629

Section number	Title	Page
25.7.428	Select Input Register (IOMUXC_KEY_ROW0_SELECT_INPUT).....	1629
25.7.429	Select Input Register (IOMUXC_KEY_ROW1_SELECT_INPUT).....	1630
25.7.430	Select Input Register (IOMUXC_KEY_ROW2_SELECT_INPUT).....	1631
25.7.431	Select Input Register (IOMUXC_KEY_ROW3_SELECT_INPUT).....	1631
25.7.432	Select Input Register (IOMUXC_KEY_ROW4_SELECT_INPUT).....	1632
25.7.433	Select Input Register (IOMUXC_LCD_BUSY_SELECT_INPUT).....	1633
25.7.434	Select Input Register (IOMUXC_LCD_DATA00_SELECT_INPUT).....	1634
25.7.435	Select Input Register (IOMUXC_LCD_DATA01_SELECT_INPUT).....	1635
25.7.436	Select Input Register (IOMUXC_LCD_DATA02_SELECT_INPUT).....	1636
25.7.437	Select Input Register (IOMUXC_LCD_DATA03_SELECT_INPUT).....	1637
25.7.438	Select Input Register (IOMUXC_LCD_DATA04_SELECT_INPUT).....	1638
25.7.439	Select Input Register (IOMUXC_LCD_DATA05_SELECT_INPUT).....	1639
25.7.440	Select Input Register (IOMUXC_LCD_DATA06_SELECT_INPUT).....	1640
25.7.441	Select Input Register (IOMUXC_LCD_DATA07_SELECT_INPUT).....	1641
25.7.442	Select Input Register (IOMUXC_LCD_DATA08_SELECT_INPUT).....	1642
25.7.443	Select Input Register (IOMUXC_LCD_DATA09_SELECT_INPUT).....	1643
25.7.444	Select Input Register (IOMUXC_LCD_DATA10_SELECT_INPUT).....	1644
25.7.445	Select Input Register (IOMUXC_LCD_DATA11_SELECT_INPUT).....	1645
25.7.446	Select Input Register (IOMUXC_LCD_DATA12_SELECT_INPUT).....	1646
25.7.447	Select Input Register (IOMUXC_LCD_DATA13_SELECT_INPUT).....	1647
25.7.448	Select Input Register (IOMUXC_LCD_DATA14_SELECT_INPUT).....	1648
25.7.449	Select Input Register (IOMUXC_LCD_DATA15_SELECT_INPUT).....	1649
25.7.450	Select Input Register (IOMUXC_LCD_DATA16_SELECT_INPUT).....	1650
25.7.451	Select Input Register (IOMUXC_LCD_DATA17_SELECT_INPUT).....	1651
25.7.452	Select Input Register (IOMUXC_LCD_DATA18_SELECT_INPUT).....	1652
25.7.453	Select Input Register (IOMUXC_LCD_DATA19_SELECT_INPUT).....	1653
25.7.454	Select Input Register (IOMUXC_LCD_DATA20_SELECT_INPUT).....	1654
25.7.455	Select Input Register (IOMUXC_LCD_DATA21_SELECT_INPUT).....	1655
25.7.456	Select Input Register (IOMUXC_LCD_DATA22_SELECT_INPUT).....	1656

Section number	Title	Page
25.7.457	Select Input Register (IOMUXC_LCD_DATA23_SELECT_INPUT).....	1657
25.7.458	Select Input Register (IOMUXC_SPDIF_SPDIF_IN1_SELECT_INPUT).....	1657
25.7.459	Select Input Register (IOMUXC_SPDIF_TX_CLK2_SELECT_INPUT).....	1658
25.7.460	Select Input Register (IOMUXC_UART1_UART_RTS_B_SELECT_INPUT).....	1659
25.7.461	Select Input Register (IOMUXC_UART1_UART_RX_DATA_SELECT_INPUT).....	1660
25.7.462	Select Input Register (IOMUXC_UART2_UART_RTS_B_SELECT_INPUT).....	1660
25.7.463	Select Input Register (IOMUXC_UART2_UART_RX_DATA_SELECT_INPUT).....	1661
25.7.464	Select Input Register (IOMUXC_UART3_UART_RTS_B_SELECT_INPUT).....	1662
25.7.465	Select Input Register (IOMUXC_UART3_UART_RX_DATA_SELECT_INPUT).....	1662
25.7.466	Select Input Register (IOMUXC_UART4_UART_RTS_B_SELECT_INPUT).....	1663
25.7.467	Select Input Register (IOMUXC_UART4_UART_RX_DATA_SELECT_INPUT).....	1664
25.7.468	Select Input Register (IOMUXC_UART5_UART_RTS_B_SELECT_INPUT).....	1664
25.7.469	Select Input Register (IOMUXC_UART5_UART_RX_DATA_SELECT_INPUT).....	1665
25.7.470	Select Input Register (IOMUXC_USB_OTG2_OC_SELECT_INPUT).....	1666
25.7.471	Select Input Register (IOMUXC_USB_OTG1_OC_SELECT_INPUT).....	1666
25.7.472	Select Input Register (IOMUXC_USDHC1_CARD_DET_SELECT_INPUT).....	1667
25.7.473	Select Input Register (IOMUXC_USDHC1_WP_ON_SELECT_INPUT).....	1668
25.7.474	Select Input Register (IOMUXC_USDHC2_CARD_DET_SELECT_INPUT).....	1668
25.7.475	Select Input Register (IOMUXC_USDHC2_WP_ON_SELECT_INPUT).....	1669
25.7.476	Select Input Register (IOMUXC_USDHC3_CARD_DET_SELECT_INPUT).....	1670
25.7.477	Select Input Register (IOMUXC_USDHC3_DATA4_IN_SELECT_INPUT).....	1670
25.7.478	Select Input Register (IOMUXC_USDHC3_DATA5_IN_SELECT_INPUT).....	1671
25.7.479	Select Input Register (IOMUXC_USDHC3_DATA6_IN_SELECT_INPUT).....	1672
25.7.480	Select Input Register (IOMUXC_USDHC3_DATA7_IN_SELECT_INPUT).....	1673
25.7.481	Select Input Register (IOMUXC_USDHC3_WP_ON_SELECT_INPUT).....	1673

Chapter 26 Keypad Port (KPP)

26.1	Overview	1675
26.1.1	Features.....	1677

Section number	Title	Page
26.1.2	Modes and Operations.....	1677
26.2	Clocks.....	1677
26.3	External Signals.....	1677
26.3.1	Input Pins.....	1679
26.3.2	Output Pins.....	1679
26.3.3	Generation of Transfer Error Signal on Peripheral Bus.....	1680
26.4	Functional Description.....	1680
26.4.1	Keypad Matrix Construction.....	1680
26.4.2	Keypad Port Configuration.....	1681
26.4.3	Keypad Matrix Scanning.....	1681
26.4.4	Keypad Standby.....	1681
26.4.5	Glitch Suppression on Keypad Inputs.....	1682
26.4.6	Multiple Key Closures.....	1683
	26.4.6.1 Ghost Key Problem and Correction.....	1685
26.4.7	3-Point Contact Keys Support.....	1687
26.5	Initialization/Application Information.....	1688
26.5.1	Typical Keypad Configuration and Scanning Sequence.....	1688
26.5.2	Key Press Interrupt Scanning Sequence.....	1689
26.5.3	Additional Comments.....	1689
26.6	KPP Memory Map/Register Definition.....	1689
26.6.1	Keypad Control Register (KPP_KPCR).....	1690
26.6.2	Keypad Status Register (KPP_KPSR).....	1691
26.6.3	Keypad Data Direction Register (KPP_KDDR).....	1692
26.6.4	Keypad Data Register (KPP_KPDR).....	1693

Chapter 27

Multi Mode DDR Controller (MMDC)

27.1	Overview.....	1695
27.1.1	MMDC feature summary.....	1696
27.2	External Signals.....	1698

Section number	Title	Page
27.3	Clocks.....	1698
27.4	Functional Description.....	1699
27.4.1	Write/Read data flow.....	1699
27.4.1.1	Write data flow.....	1699
27.4.1.2	Read data flow.....	1699
27.4.2	MMDC initialization	1700
27.4.3	Configuring the MMDC registers.....	1701
27.4.4	MMDC Address Space.....	1702
27.4.4.1	Address decoding	1702
27.4.4.2	Chip select settings.....	1704
27.4.4.2.1	Creating 4 Gbyte address space with 2 Gbyte CS density.....	1705
27.4.4.2.2	Creating 2 Gbyte address spaces with 1 Gbyte CS density.....	1705
27.4.5	Power Saving and Clock Frequency Change modes.....	1706
27.4.5.1	Power saving general.....	1706
27.4.5.2	Self refresh and Frequency change entry/exit.....	1707
27.4.6	Reset	1708
27.4.6.1	Hard reset.....	1709
27.4.6.2	Warm reset.....	1709
27.4.6.3	Software reset	1709
27.4.7	Refresh Scheme.....	1710
27.4.8	Burst Length options towards DDR.....	1711
27.4.9	Exclusive accesses handling.....	1711
27.4.10	AXI Error Handling.....	1712
27.5	Performance.....	1713
27.5.1	Arbitration and reordering mechanism.....	1713
27.5.1.1	Arbitration General.....	1713
27.5.1.2	Real time channel mode.....	1714
27.5.1.3	Dynamic scoring mode (Arbitration Winning Conditions).....	1714
27.5.1.4	Guarding (aging) mechanism.....	1715

Section number	Title	Page
27.5.2	Prediction mechanism.....	1715
27.6	MMDC Debug	1716
27.6.1	Hardware debug monitor.....	1716
27.6.2	Step By Step (SBS) software monitor.....	1716
27.7	MMDC Profiling.....	1717
27.8	LPDDR2/3 Refresh Rate Update and Timing Derating.....	1718
27.9	Calibration Process.....	1719
27.9.1	Delay-line.....	1720
27.9.2	ZQ calibration	1721
27.9.2.1	ZQ automatic (hardware) calibration process.....	1722
27.9.2.1.1	ZQ automatic Pull-up calibration.....	1722
27.9.2.1.2	ZQ automatic Pull-down calibration.....	1722
27.9.2.2	ZQ software calibration process.....	1722
27.9.2.3	ZQ calibration commands	1723
27.9.3	Read Calibration.....	1723
27.9.3.1	Hardware (automatic) Read Calibration.....	1723
27.9.3.1.1	Hardware (automatic) Calibration with DQ Calibration.....	1723
27.9.3.1.2	Hardware (automatic) Calibration with pre-defined value.....	1724
27.9.3.2	SW Read Calibration.....	1725
27.9.3.2.1	Calibration with DQ calibration.....	1726
27.9.3.2.2	Calibration with pre-defined value.....	1726
27.9.4	Write Calibration.....	1728
27.9.4.1	HW (automatic) Write Calibration.....	1728
27.9.4.2	SW Write Calibration.....	1729
27.9.5	Write leveling Calibration.....	1731
27.9.5.1	Hardware Write Leveling Calibration.....	1731
27.9.5.2	SW Write Leveling Calibration.....	1732
27.9.6	Write fine tuning.....	1734
27.9.7	Read fine tuning.....	1734

Section number	Title	Page
27.9.8	ZQ Fine Tuning.....	1734
27.9.9	Duty cycle adjustment.....	1734
27.10	MMDC Memory Map/Register Definition.....	1734
27.10.1	MMDC Core Control Register (MMDC_MDCTL).....	1738
27.10.2	MMDC Core Power Down Control Register (MMDC_MDPDC).....	1740
27.10.3	MMDC Core Timing Configuration Register 0 (MMDC_MDCFG0).....	1742
27.10.4	MMDC Core Timing Configuration Register 1 (MMDC_MDCFG1).....	1744
27.10.5	MMDC Core Timing Configuration Register 2 (MMDC_MDCFG2).....	1746
27.10.6	MMDC Core Miscellaneous Register (MMDC_MDMISC).....	1748
27.10.7	MMDC Core Special Command Register (MMDC_MDSCR).....	1751
27.10.8	MMDC Core Refresh Control Register (MMDC_MDREF).....	1754
27.10.9	MMDC Core Read/Write Command Delay Register (MMDC_MDRWD).....	1756
27.10.10	MMDC Core Out of Reset Delays Register (MMDC_MDOR).....	1758
27.10.11	MMDC Core MRR Data Register (MMDC_MDMRR).....	1759
27.10.12	MMDC Core Timing Configuration Register 3 (MMDC_MDCFG3LP).....	1760
27.10.13	MMDC Core MR4 Derating Register (MMDC_MDMR4).....	1762
27.10.14	MMDC Core Address Space Partition Register (MMDC_MDASP).....	1764
27.10.15	MMDC Core AXI Reordering Control Register (MMDC_MAARCR).....	1765
27.10.16	MMDC Core Power Saving Control and Status Register (MMDC_MAPSR).....	1767
27.10.17	MMDC Core Exclusive ID Monitor Register0 (MMDC_MAEXIDR0).....	1769
27.10.18	MMDC Core Exclusive ID Monitor Register1 (MMDC_MAEXIDR1).....	1770
27.10.19	MMDC Core Debug and Profiling Control Register 0 (MMDC_MADPCR0).....	1771
27.10.20	MMDC Core Debug and Profiling Control Register 1 (MMDC_MADPCR1).....	1772
27.10.21	MMDC Core Debug and Profiling Status Register 0 (MMDC_MADPSR0).....	1773
27.10.22	MMDC Core Debug and Profiling Status Register 1 (MMDC_MADPSR1).....	1773
27.10.23	MMDC Core Debug and Profiling Status Register 2 (MMDC_MADPSR2).....	1774
27.10.24	MMDC Core Debug and Profiling Status Register 3 (MMDC_MADPSR3).....	1774
27.10.25	MMDC Core Debug and Profiling Status Register 4 (MMDC_MADPSR4).....	1775
27.10.26	MMDC Core Debug and Profiling Status Register 5 (MMDC_MADPSR5).....	1775

Section number	Title	Page
27.10.27	MMDC Core Step By Step Address Register (MMDC_MASBS0).....	1776
27.10.28	MMDC Core Step By Step Address Attributes Register (MMDC_MASBS1).....	1776
27.10.29	MMDC Core General Purpose Register (MMDC_MAGENP).....	1777
27.10.30	MMDC PHY ZQ HW control register (MMDC_MPZQHWCTRL).....	1778
27.10.31	MMDC PHY ZQ SW control register (MMDC_MPZQSWCTRL).....	1781
27.10.32	MMDC PHY Write Leveling Configuration and Error Status Register (MMDC_MPWLGCR).....	1783
27.10.33	MMDC PHY Write Leveling Delay Control Register 0 (MMDC_MPWLDECTRL0).....	1786
27.10.34	MMDC PHY Write Leveling Delay Control Register 1 (MMDC_MPWLDECTRL1).....	1788
27.10.35	MMDC PHY Write Leveling delay-line Status Register (MMDC_MPWLDLST).....	1791
27.10.36	MMDC PHY Read DQ Byte0 Delay Register (MMDC_MPRDDQBY0DL).....	1792
27.10.37	MMDC PHY Read DQ Byte1 Delay Register (MMDC_MPRDDQBY1DL).....	1795
27.10.38	MMDC PHY Read DQ Byte2 Delay Register (MMDC_MPRDDQBY2DL).....	1798
27.10.39	MMDC PHY Read DQ Byte3 Delay Register (MMDC_MPRDDQBY3DL).....	1800
27.10.40	MMDC PHY Write DQ Byte0 Delay Register (MMDC_MPWRDQBY0DL).....	1803
27.10.41	MMDC PHY Write DQ Byte1 Delay Register (MMDC_MPWRDQBY1DL).....	1805
27.10.42	MMDC PHY Write DQ Byte2 Delay Register (MMDC_MPWRDQBY2DL).....	1807
27.10.43	MMDC PHY Write DQ Byte3 Delay Register (MMDC_MPWRDQBY3DL).....	1810
27.10.44	MMDC PHY Read DQS Gating Control Register 0 (MMDC_MPDGCTRL0).....	1812
27.10.45	MMDC PHY Read delay-lines Configuration Register (MMDC_MPRDDLCTL).....	1813
27.10.46	MMDC PHY Read delay-lines Status Register (MMDC_MPRDDLST).....	1814
27.10.47	MMDC PHY Write delay-lines Configuration Register (MMDC_MPWRDLCTL).....	1815
27.10.48	MMDC PHY Write delay-lines Status Register (MMDC_MPWRDLST).....	1817
27.10.49	MMDC PHY CK Control Register (MMDC_MPSDCTRL).....	1818
27.10.50	MMDC ZQ LPDDR2 HW Control Register (MMDC_MPZQLP2CTL).....	1819
27.10.51	MMDC PHY Read Delay HW Calibration Control Register (MMDC_MPRDDLHWCTL).....	1821
27.10.52	MMDC PHY Write Delay HW Calibration Control Register (MMDC_MPWRDLHWCTL).....	1823
27.10.53	MMDC PHY Read Delay HW Calibration Status Register 0 (MMDC_MPRDDLHWST0).....	1824
27.10.54	MMDC PHY Read Delay HW Calibration Status Register 1 (MMDC_MPRDDLHWST1).....	1825
27.10.55	MMDC PHY Write Delay HW Calibration Status Register 0 (MMDC_MPWRDLHWST0).....	1826

Section number	Title	Page
27.10.56	MMDC PHY Write Delay HW Calibration Status Register 1 (MMDC_MPWRDLHWST1).....	1827
27.10.57	MMDC PHY Write Leveling HW Error Register (MMDC_MPWLHWERR).....	1828
27.10.58	MMDC PHY Pre-defined Compare Register 1 (MMDC_MPPDCMPR1).....	1829
27.10.59	MMDC PHY Pre-defined Compare and CA delay-line Configuration Register (MMDC_MPPDCMPR2).....	1830
27.10.60	MMDC PHY SW Dummy Access Register (MMDC_MPSWDAR0).....	1833
27.10.61	MMDC PHY SW Dummy Read Data Register 0 (MMDC_MPSWDRDR0).....	1834
27.10.62	MMDC PHY SW Dummy Read Data Register 1 (MMDC_MPSWDRDR1).....	1835
27.10.63	MMDC PHY SW Dummy Read Data Register 2 (MMDC_MPSWDRDR2).....	1835
27.10.64	MMDC PHY SW Dummy Read Data Register 3 (MMDC_MPSWDRDR3).....	1835
27.10.65	MMDC PHY SW Dummy Read Data Register 4 (MMDC_MPSWDRDR4).....	1836
27.10.66	MMDC PHY SW Dummy Read Data Register 5 (MMDC_MPSWDRDR5).....	1836
27.10.67	MMDC PHY SW Dummy Read Data Register 6 (MMDC_MPSWDRDR6).....	1837
27.10.68	MMDC PHY SW Dummy Read Data Register 7 (MMDC_MPSWDRDR7).....	1837
27.10.69	MMDC PHY Measure Unit Register (MMDC_MPMUR0).....	1838
27.10.70	MMDC Write CA delay-line controller (MMDC_MPWRCADL).....	1839
27.10.71	MMDC Duty Cycle Control Register (MMDC_MPDCCR).....	1841

Chapter 28

Network Interconnect Bus System (NIC-301)

28.1	Overview	1845
28.1.1	Block diagram.....	1845
28.1.2	NIC-301 Main Features.....	1846
28.1.3	Modes and Operations.....	1847
28.2	External Signals.....	1847
28.3	Memory Map and Register Definition.....	1847
28.3.1	Memory Map.....	1847
28.3.2	Configuration programmers model.....	1847
28.3.2.1	Address control and ID registers.....	1848
28.3.2.2	AMBA master interface block (AMIB) configuration registers.....	1848

Section number	Title	Page
28.3.2.3	ASIB (AMBA slave interface block) configuration registers.....	1849
28.3.3	Register Descriptions.....	1849
28.3.4	NIC Specific Parameters.....	1850

Chapter 29 On-Chip OTP Controller (OCOTP_CTRL)

29.1	Overview.....	1851
29.1.1	Features.....	1851
29.2	Clocks.....	1851
29.3	Top-Level Symbol and Functional Overview.....	1852
29.3.1	Operation.....	1852
29.3.1.1	Shadow Register Reload.....	1853
29.3.1.2	Fuse and Shadow Register Read.....	1853
29.3.1.3	Fuse and Shadow Register Writes.....	1854
29.3.1.4	Write Postamble.....	1855
29.3.2	Fuse Shadow Memory Footprint.....	1856
29.3.3	OTP Read/Write Timing Parameters.....	1858
29.3.4	Hardware Visible Fuses.....	1858
29.3.5	Behavior During Reset.....	1858
29.3.6	Secure JTAG control.....	1858
29.4	Fuse Map.....	1859
29.5	OCOTP Memory Map/Register Definition.....	1859
29.5.1	OTP Controller Control Register (OCOTP_CTRL _n).....	1863
29.5.2	OTP Controller Timing Register (OCOTP_TIMING).....	1865
29.5.3	OTP Controller Write Data Register (OCOTP_DATA).....	1865
29.5.4	OTP Controller Read Control Register (OCOTP_READ_CTRL).....	1866
29.5.5	OTP Controller Read Fuse Data Register (OCOTP_READ_FUSE_DATA).....	1867
29.5.6	Sticky bit Register (OCOTP_SW_STICKY).....	1867
29.5.7	Software Controllable Signals Register (OCOTP_SCS _n).....	1868
29.5.8	OTP Controller CRC Test Address (OCOTP_CRC_ADDR).....	1869

Section number	Title	Page
29.5.9	OTP Controller CRC Value Register (OCOTP_CRC_VALUE).....	1870
29.5.10	OTP Controller Version Register (OCOTP_VERSION).....	1871
29.5.11	OTP Controller Timing Register 2 (OCOTP_TIMING2).....	1871
29.5.12	Value of OTP Bank0 Word0 (Lock controls) (OCOTP_LOCK).....	1872
29.5.13	Value of OTP Bank0 Word1 (Configuration and Manufacturing Info.) (OCOTP_CFG0).....	1875
29.5.14	Value of OTP Bank0 Word2 (Configuration and Manufacturing Info.) (OCOTP_CFG1).....	1876
29.5.15	Value of OTP Bank0 Word3 (Configuration and Manufacturing Info.) (OCOTP_CFG2).....	1876
29.5.16	Value of OTP Bank0 Word4 (Configuration and Manufacturing Info.) (OCOTP_CFG3).....	1877
29.5.17	Value of OTP Bank0 Word5 (Configuration and Manufacturing Info.) (OCOTP_CFG4).....	1877
29.5.18	Value of OTP Bank0 Word6 (Configuration and Manufacturing Info.) (OCOTP_CFG5).....	1878
29.5.19	Value of OTP Bank0 Word7 (Configuration and Manufacturing Info.) (OCOTP_CFG6).....	1878
29.5.20	Value of OTP Bank1 Word0 (Memory Related Info.) (OCOTP_MEM0).....	1879
29.5.21	Value of OTP Bank1 Word1 (Memory Related Info.) (OCOTP_MEM1).....	1879
29.5.22	Value of OTP Bank1 Word2 (Memory Related Info.) (OCOTP_MEM2).....	1880
29.5.23	Value of OTP Bank1 Word3 (Memory Related Info.) (OCOTP_MEM3).....	1880
29.5.24	Value of OTP Bank1 Word4 (Memory Related Info.) (OCOTP_MEM4).....	1881
29.5.25	Value of OTP Bank1 Word5 (Memory Related Info.) (OCOTP_ANA0).....	1881
29.5.26	Value of OTP Bank1 Word6 (General Purpose Customer Defined Info.) (OCOTP_ANA1).....	1882
29.5.27	Value of OTP Bank1 Word7 (General Purpose Customer Defined Info.) (OCOTP_ANA2).....	1882
29.5.28	Value of OTP Bank2 Word0 (OTPMK Key) (OCOTP_OTPMK0).....	1883
29.5.29	Value of OTP Bank2 Word1 (OTPMK Key) (OCOTP_OTPMK1).....	1883
29.5.30	Value of OTP Bank2 Word2 (OTPMK Key) (OCOTP_OTPMK2).....	1884
29.5.31	Value of OTP Bank2 Word3 (OTPMK Key) (OCOTP_OTPMK3).....	1884
29.5.32	Value of OTP Bank2 Word4 (OTPMK Key) (OCOTP_OTPMK4).....	1885
29.5.33	Value of OTP Bank2 Word5 (OTPMK Key) (OCOTP_OTPMK5).....	1885
29.5.34	Value of OTP Bank2 Word6 (OTPMK Key) (OCOTP_OTPMK6).....	1886
29.5.35	Value of OTP Bank2 Word7 (OTPMK Key) (OCOTP_OTPMK7).....	1886
29.5.36	Shadow Register for OTP Bank3 Word0 (SRK Hash) (OCOTP_SRK0).....	1887
29.5.37	Shadow Register for OTP Bank3 Word1 (SRK Hash) (OCOTP_SRK1).....	1887

Section number	Title	Page
29.5.38	Shadow Register for OTP Bank3 Word2 (SRK Hash) (OCOTP_SRK2).....	1888
29.5.39	Shadow Register for OTP Bank3 Word3 (SRK Hash) (OCOTP_SRK3).....	1888
29.5.40	Shadow Register for OTP Bank3 Word4 (SRK Hash) (OCOTP_SRK4).....	1889
29.5.41	Shadow Register for OTP Bank3 Word5 (SRK Hash) (OCOTP_SRK5).....	1889
29.5.42	Shadow Register for OTP Bank3 Word6 (SRK Hash) (OCOTP_SRK6).....	1890
29.5.43	Shadow Register for OTP Bank3 Word7 (SRK Hash) (OCOTP_SRK7).....	1890
29.5.44	Value of OTP Bank4 Word0 (Secure JTAG Response Field) (OCOTP_SJC_RESP0).....	1891
29.5.45	Value of OTP Bank4 Word1 (Secure JTAG Response Field) (OCOTP_SJC_RESP1).....	1891
29.5.46	Value of OTP Bank4 Word2 (MAC Address) (OCOTP_MAC0).....	1892
29.5.47	Value of OTP Bank4 Word3 (MAC Address) (OCOTP_MAC1).....	1892
29.5.48	Value of OTP Bank4 Word4 (MAC Address) (OCOTP_RESERVED) (OCOTP_MAC).....	1892
29.5.49	Value of OTP Bank4 Word5 (CRC Key) (OCOTP_CRC).....	1893
29.5.50	Value of OTP Bank4 Word6 (General Purpose Customer Defined Info) (OCOTP_GP1).....	1893
29.5.51	Value of OTP Bank4 Word7 (General Purpose Customer Defined Info) (OCOTP_GP2).....	1894
29.5.52	Value of OTP Bank5 Word0 (SW GP) (OCOTP_SW_GP0).....	1894
29.5.53	Value of OTP Bank5 Word1 (SW GP) (OCOTP_SW_GP1).....	1895
29.5.54	Value of OTP Bank5 Word2 (SW GP) (OCOTP_SW_GP2).....	1895
29.5.55	Value of OTP Bank5 Word3 (SW GP) (OCOTP_SW_GP3).....	1895
29.5.56	Value of OTP Bank5 Word4 (SW GP) (OCOTP_SW_GP4).....	1896
29.5.57	Value of OTP Bank5 Word5 (Misc Conf) (OCOTP_MISC_CONF).....	1896
29.5.58	Value of OTP Bank5 Word6 (Field Return) (OCOTP_FIELD_RETURN).....	1897
29.5.59	Value of OTP Bank5 Word7 (SRK Revoke) (OCOTP_SRK_REVOKE).....	1897
29.5.60	Value of OTP Bank6 Word0 (ROM Patch) (OCOTP_ROM_PATCH0).....	1898
29.5.61	Value of OTP Bank6 Word1 (ROM Patch) (OCOTP_ROM_PATCH1).....	1898
29.5.62	Value of OTP Bank6 Word2 (ROM Patch) (OCOTP_ROM_PATCH2).....	1898
29.5.63	Value of OTP Bank6 Word3 (ROM Patch) (OCOTP_ROM_PATCH3).....	1899
29.5.64	Value of OTP Bank6 Word4 (ROM Patch) (OCOTP_ROM_PATCH4).....	1899
29.5.65	Value of OTP Bank6 Word5 (ROM Patch) (OCOTP_ROM_PATCH5).....	1900
29.5.66	Value of OTP Bank6 Word6 (ROM Patch) (OCOTP_ROM_PATCH6).....	1900

Section number	Title	Page
29.5.67	Value of OTP Bank6 Word7 (ROM Patch) (OCOTP_ROM_PATCH7).....	1901
29.5.68	Value of OTP Bank7 Word0 (General Purpose Customer Defined Info) (OCOTP_GP3_0).....	1901
29.5.69	Value of OTP Bank7 Word1 (General Purpose Customer Defined Info) (OCOTP_GP3_1).....	1901
29.5.70	Value of OTP Bank7 Word2 (General Purpose Customer Defined Info) (OCOTP_GP3_2).....	1902
29.5.71	Value of OTP Bank7 Word3 (General Purpose Customer Defined Info) (OCOTP_GP3_3).....	1902
29.5.72	Value of OTP Bank8 Word4 (General Purpose Customer Defined Info) (OCOTP_GP3_4).....	1903
29.5.73	Value of OTP Bank7 Word5 (General Purpose Customer Defined Info) (OCOTP_GP4_0).....	1903
29.5.74	Value of OTP Bank7 Word6 (General Purpose Customer Defined Info) (OCOTP_GP4_1).....	1904
29.5.75	Value of OTP Bank7 Word7 (General Purpose Customer Defined Info) (OCOTP_GP4_2).....	1904

Chapter 30 On-Chip RAM Memory Controller (OCRAM)

30.1	Overview.....	1905
30.2	Basic Functions.....	1906
30.2.1	Read/Write Arbitration.....	1906
30.3	Advanced Features.....	1907
30.3.1	Read Data Wait State.....	1907
30.3.2	Read Address Pipeline.....	1907
30.3.3	Write Data Pipeline.....	1908
30.3.4	Write Address Pipeline.....	1908
30.4	Programmable Registers.....	1909

Chapter 31 Power Management Unit (PMU)

31.1	Overview.....	1911
31.2	Analog LDO Regulators.....	1913
31.2.1	LDO 1P1.....	1913
31.2.2	LDO 2P5.....	1913
31.2.3	Low Power Operation.....	1914
31.3	USB LDO Regulator.....	1914
31.4	SNVS Regulator.....	1915

Section number	Title	Page
31.5	Power Modes.....	1915
31.5.1	Reverse Well Biasing.....	1915
31.6	PMU Memory Map/Register Definition.....	1915
31.6.1	Regulator 1P1 Register (PMU_REG_1P1n).....	1918
31.6.2	Regulator 3P0 Register (PMU_REG_3P0n).....	1921
31.6.3	Regulator 2P5 Register (PMU_REG_2P5n).....	1923
31.6.4	Digital Regulator Core Register (PMU_REG_COREn).....	1925
31.6.5	Miscellaneous Register 0 (PMU_MISC0n).....	1927
31.6.6	Miscellaneous Register 1 (PMU_MISC1n).....	1930
31.6.7	Miscellaneous Control Register (PMU_MISC2n).....	1932
31.6.8	Low Power Control Register (PMU_LOWPWR_CTRLn).....	1937

Chapter 32

Pulse Width Modulation (PWM)

32.1	Overview.....	1941
32.2	External Signals.....	1942
32.3	Clocks.....	1943
32.4	Functional Description.....	1944
32.4.1	Operation.....	1945
32.4.1.1	FIFO.....	1945
32.4.1.2	Rollover and Compare Event.....	1946
32.4.1.3	Low Power Mode Behavior.....	1946
32.4.1.4	Debug Mode Behavior.....	1946
32.5	Enable Sequence for the PWM.....	1946
32.6	Disable Sequence for the PWM.....	1947
32.7	PWM Memory Map/Register Definition.....	1947
32.7.1	PWM Control Register (PWMx_PWMCR).....	1949
32.7.2	PWM Status Register (PWMx_PWMSR).....	1951
32.7.3	PWM Interrupt Register (PWMx_PWMIR).....	1952
32.7.4	PWM Sample Register (PWMx_PWMSAR).....	1953

Section number	Title	Page
32.7.5	PWM Period Register (PWMx_PWMPR).....	1954
32.7.6	PWM Counter Register (PWMx_PWMCNR).....	1955

Chapter 33 Pixel Pipeline (PXP)

33.1	Overview.....	1957
33.2	Clocks.....	1958
33.3	Top-level architecture.....	1958
33.3.1	Processing Details.....	1961
33.3.2	Scaling Operation.....	1962
33.3.3	Decimation Image Scaling.....	1963
33.3.4	Bilinear Image Scaling Filter	1965
33.3.5	YUV 4:2:2 Image Scaling.....	1967
33.3.6	YUV 4:2:0 Image Scaling.....	1968
33.3.7	RGB/YUV444 Image Scaling.....	1970
33.3.8	Color Space Conversion (CSC).....	1970
33.3.9	CSC1 Operation.....	1971
33.3.10	YUV versus YCbCr Support.....	1972
33.3.11	CSC2 operation.....	1972
33.3.12	Alpha Blending/Color Key	1972
33.3.13	Alpha Blend.....	1973
33.3.13.1	Normal Alpha Blend.....	1973
33.3.13.2	Porter-Duff Alpha Blend.....	1974
33.3.14	Color Key.....	1974
33.3.15	LUT.....	1975
33.3.16	Lookup Modes.....	1975
33.3.17	DIRECT_Y8.....	1976
33.3.18	DIRECT_RGB444.....	1976
33.3.19	DIRECT_RGB454.....	1976
33.3.20	CACHE_RGB565.....	1976

Section number	Title	Page
33.3.21	Output Modes.....	1978
33.3.22	Y8	1978
33.3.23	RGBW4444CFA.....	1979
33.3.23.1	CFA Correction.....	1979
33.3.24	RGB888.....	1980
33.3.25	Rotation.....	1980
33.3.26	Output Buffer.....	1983
33.3.27	Address calculator.....	1983
33.3.28	Block size selection.....	1983
33.3.29	Interlaced Video Support.....	1983
33.3.30	LCDIF Handshake.....	1984
33.3.31	LCDIF Abort.....	1987
33.3.32	Theory of Operation.....	1987
33.3.33	Pixel Handling.....	1988
33.3.34	Output Buffer Composition.....	1989
33.3.35	PS Image Processing.....	1989
33.3.36	Letterboxing.....	1990
33.3.37	Clipping source images.....	1990
33.3.38	Color Key Processing.....	1992
33.3.39	In Place Processing (PS buffer is destination buffer).....	1994
33.3.40	Alpha Surface (AS) Processing.....	1994
33.3.41	Alpha Handling.....	1994
33.3.42	Color Key Processing (AS_CTRL).....	1994
33.4	Output Image Processing.....	1995
33.4.1	Output Image Size.....	1995
33.4.2	Output Format.....	1995
33.4.3	Rotation/Flip operations.....	1995
33.5	Queuing PXP transactions.....	1996
33.6	Error Handling.....	1996

Section number	Title	Page
33.6.1	Known PXP Limitations/Issues.....	1997
33.7	Dither Engine Block.....	1997
33.7.1	Top Level Connections.....	1998
33.7.2	Dither Engine Design.....	1998
33.7.3	Pipelined Data Flow.....	2002
33.7.4	Initialization of Dedicated Memories.....	2002
33.7.5	Register Configuration Interface.....	2003
33.8	Waveform Engines.....	2003
33.8.1	Overview.....	2003
33.8.2	Functionality.....	2004
33.9	PXP Store Engine Block Description.....	2005
33.9.1	Overview.....	2005
33.9.2	Top-level architecture.....	2005
33.9.3	Store Engine Design.....	2008
33.9.3.1	Input Data Source.....	2008
33.9.3.2	Store data shift operation.....	2009
33.9.3.3	Data Packing.....	2010
33.9.3.4	Data Store Format.....	2011
33.9.3.5	Output Format Modes.....	2012
33.9.3.6	Limitations.....	2014
33.10	Histogram.....	2015
33.10.1	Basic Operation.....	2015
33.10.2	Mask Functionality.....	2016
33.10.3	Collision use-case Example.....	2017
33.11	PXP Memory Map/Register Definition.....	2018
33.11.1	Control Register 0 (PXP_HW_PXP_CTRLn).....	2043
33.11.2	Status Register (PXP_HW_PXP_STATn).....	2046
33.11.3	Output Buffer Control Register (PXP_HW_PXP_OUT_CTRLn).....	2048
33.11.4	Output Frame Buffer Pointer (PXP_HW_PXP_OUT_BUF).....	2049

Section number	Title	Page
33.11.5	Output Frame Buffer Pointer #2 (PXP_HW_PXP_OUT_BUF2).....	2049
33.11.6	Output Buffer Pitch (PXP_HW_PXP_OUT_PITCH).....	2050
33.11.7	Output Surface Lower Right Coordinate (PXP_HW_PXP_OUT_LRC).....	2050
33.11.8	Processed Surface Upper Left Coordinate (PXP_HW_PXP_OUT_PS_ULC).....	2051
33.11.9	Processed Surface Lower Right Coordinate (PXP_HW_PXP_OUT_PS_LRC).....	2052
33.11.10	Alpha Surface Upper Left Coordinate (PXP_HW_PXP_OUT_AS_ULC).....	2053
33.11.11	Alpha Surface Lower Right Coordinate (PXP_HW_PXP_OUT_AS_LRC).....	2053
33.11.12	Processed Surface (PS) Control Register (PXP_HW_PXP_PS_CTRLn).....	2054
33.11.13	PS Input Buffer Address (PXP_HW_PXP_PS_BUF).....	2055
33.11.14	PS U/Cb or 2 Plane UV Input Buffer Address (PXP_HW_PXP_PS_UBUF).....	2055
33.11.15	PS V/Cr Input Buffer Address (PXP_HW_PXP_PS_VBUF).....	2056
33.11.16	Processed Surface Pitch (PXP_HW_PXP_PS_PITCH).....	2056
33.11.17	PS Background Color (PXP_HW_PXP_PS_BACKGROUND_0).....	2057
33.11.18	PS Scale Factor Register (PXP_HW_PXP_PS_SCALE).....	2058
33.11.19	PS Scale Offset Register (PXP_HW_PXP_PS_OFFSET).....	2059
33.11.20	PS Color Key Low (PXP_HW_PXP_PS_CLRKEYLOW_0).....	2060
33.11.21	PS Color Key High (PXP_HW_PXP_PS_CLRKEYHIGH_0).....	2060
33.11.22	Alpha Surface Control (PXP_HW_PXP_AS_CTRL).....	2061
33.11.23	Alpha Surface Buffer Pointer (PXP_HW_PXP_AS_BUF).....	2062
33.11.24	Alpha Surface Pitch (PXP_HW_PXP_AS_PITCH).....	2062
33.11.25	Overlay Color Key Low (PXP_HW_PXP_AS_CLRKEYLOW_0).....	2063
33.11.26	Overlay Color Key High (PXP_HW_PXP_AS_CLRKEYHIGH_0).....	2064
33.11.27	Color Space Conversion Coefficient Register 0 (PXP_HW_PXP_CSC1_COEF0).....	2065
33.11.28	Color Space Conversion Coefficient Register 1 (PXP_HW_PXP_CSC1_COEF1).....	2066
33.11.29	Color Space Conversion Coefficient Register 2 (PXP_HW_PXP_CSC1_COEF2).....	2067
33.11.30	Color Space Conversion Control Register. (PXP_HW_PXP_CSC2_CTRL).....	2068
33.11.31	Color Space Conversion Coefficient Register 0 (PXP_HW_PXP_CSC2_COEF0).....	2068
33.11.32	Color Space Conversion Coefficient Register 1 (PXP_HW_PXP_CSC2_COEF1).....	2069
33.11.33	Color Space Conversion Coefficient Register 2 (PXP_HW_PXP_CSC2_COEF2).....	2070

Section number	Title	Page
33.11.34	Color Space Conversion Coefficient Register 3 (PXP_HW_PXP_CSC2_COEF3).....	2070
33.11.35	Color Space Conversion Coefficient Register 4 (PXP_HW_PXP_CSC2_COEF4).....	2071
33.11.36	Color Space Conversion Coefficient Register 5 (PXP_HW_PXP_CSC2_COEF5).....	2071
33.11.37	Lookup Table Control Register. (PXP_HW_PXP_LUT_CTRL).....	2072
33.11.38	Lookup Table Control Register. (PXP_HW_PXP_LUT_ADDR).....	2074
33.11.39	Lookup Table Data Register. (PXP_HW_PXP_LUT_DATA).....	2075
33.11.40	Lookup Table External Memory Address Register. (PXP_HW_PXP_LUT_EXTMEM).....	2075
33.11.41	Color Filter Array Register. (PXP_HW_PXP_CFA).....	2076
33.11.42	PXP Alpha Engine A Control Register. (PXP_HW_PXP_ALPHA_A_CTRL).....	2077
33.11.43	PS Background Color 1 (PXP_HW_PXP_PS_BACKGROUND_1).....	2078
33.11.44	PS Color Key Low 1 (PXP_HW_PXP_PS_CLRKEYLOW_1).....	2079
33.11.45	PS Color Key High 1 (PXP_HW_PXP_PS_CLRKEYHIGH_1).....	2079
33.11.46	Overlay Color Key Low (PXP_HW_PXP_AS_CLRKEYLOW_1).....	2080
33.11.47	Overlay Color Key High (PXP_HW_PXP_AS_CLRKEYHIGH_1).....	2081
33.11.48	Control Register 2 (PXP_HW_PXP_CTRL2n).....	2082
33.11.49	PXP Power Control Register. (PXP_HW_PXP_POWER_REG0).....	2083
33.11.50	PXP Power Control Register 1. (PXP_HW_PXP_POWER_REG1).....	2084
33.11.51	This register helps decide the data path gthrough the PXP. (PXP_HW_PXP_DATA_PATH_CTRL0n)	2085
33.11.52	This register helps decide the data path gthrough the PXP. (PXP_HW_PXP_DATA_PATH_CTRL1n)	2086
33.11.53	Initialize memory buffer control Register (PXP_HW_PXP_INIT_MEM_CTRLn).....	2087
33.11.54	Write data Register (PXP_HW_PXP_INIT_MEM_DATA).....	2088
33.11.55	Write data Register (PXP_HW_PXP_INIT_MEM_DATA_HIGH).....	2088
33.11.56	PXP IRQ Mask Register (PXP_HW_PXP_IRQ_MASKn).....	2089
33.11.57	PXP Interrupt Register (PXP_HW_PXP_IRQn).....	2090
33.11.58	PXP NEXT Buffer Enable select Register (PXP_HW_PXP_NEXT_ENn).....	2091
33.11.59	Next Frame Pointer (PXP_HW_PXP_NEXT).....	2092
33.11.60	Debug Control Register (PXP_HW_PXP_DEBUGCTRL).....	2093
33.11.61	Debug Register (PXP_HW_PXP_DEBUG).....	2094
33.11.62	Version Register (PXP_HW_PXP_VERSION).....	2094

Section number	Title	Page
33.11.63	This register defines the control bits for the pxp store_engine sub-block. (PXP_HW_PXP_DITHER_STORE_SIZE_CH0).....	2095
33.11.64	Fetch engine Control for WFE B Register (PXP_HW_PXP_WFB_FETCH_CTRL n).....	2095
33.11.65	This register defines the control bits for the pxp wfb fetch sub-block. (PXP_HW_PXP_WFB_FETCH_BUF1_ADDR).....	2097
33.11.66	This register defines the control bits for the pxp wfb fetch sub-block. (PXP_HW_PXP_WFB_FETCH_BUF1_PITCH).....	2098
33.11.67	This register defines the control bits for the pxp wfb fetch sub-block. (PXP_HW_PXP_WFB_FETCH_BUF1_SIZE).....	2098
33.11.68	This register defines the control bits for the pxp wfb fetch sub-block. (PXP_HW_PXP_WFB_FETCH_BUF2_ADDR).....	2099
33.11.69	This register defines the control bits for the pxp wfb fetch sub-block. (PXP_HW_PXP_WFB_FETCH_BUF2_PITCH).....	2099
33.11.70	This register defines the control bits for the pxp wfb fetch sub-block. (PXP_HW_PXP_WFB_FETCH_BUF2_SIZE).....	2100
33.11.71	This register defines the control bits for the pxp wfb fetch sub-block. (PXP_HW_PXP_WFB_ARRAY_PIXEL0_MASK).....	2100
33.11.72	This register defines the control bits for the pxp wfb fetch sub-block. (PXP_HW_PXP_WFB_ARRAY_PIXEL1_MASK).....	2102
33.11.73	This register defines the control bits for the pxp wfb fetch sub-block. (PXP_HW_PXP_WFB_ARRAY_PIXEL2_MASK).....	2103
33.11.74	This register defines the control bits for the pxp wfb fetch sub-block. (PXP_HW_PXP_WFB_ARRAY_PIXEL3_MASK).....	2104
33.11.75	This register defines the control bits for the pxp wfb fetch sub-block. (PXP_HW_PXP_WFB_ARRAY_PIXEL4_MASK).....	2106
33.11.76	This register defines the control bits for the pxp wfb fetch sub-block. (PXP_HW_PXP_WFB_ARRAY_PIXEL5_MASK).....	2107
33.11.77	This register defines the control bits for the pxp wfb fetch sub-block. (PXP_HW_PXP_WFB_ARRAY_PIXEL6_MASK).....	2108
33.11.78	This register defines the control bits for the pxp wfb fetch sub-block. (PXP_HW_PXP_WFB_ARRAY_PIXEL7_MASK).....	2110
33.11.79	This register defines the control bits for the pxp wfb fetch sub-block. (PXP_HW_PXP_WFB_ARRAY_FLAG0_MASK).....	2111

Section number	Title	Page
33.11.80	This register defines the control bits for the pxp wfb fetch sub-block. (PXP_HW_PXP_WFB_ARRAY_FLAG1_MASK).....	2112
33.11.81	This register defines the control bits for the pxp wfb fetch sub-block. (PXP_HW_PXP_WFB_ARRAY_FLAG2_MASK).....	2114
33.11.82	This register defines the control bits for the pxp wfb fetch sub-block. (PXP_HW_PXP_WFB_ARRAY_FLAG3_MASK).....	2115
33.11.83	This register defines the control bits for the pxp wfb fetch sub-block. (PXP_HW_PXP_WFB_ARRAY_FLAG4_MASK).....	2116
33.11.84	This register defines the control bits for the pxp wfb fetch sub-block. (PXP_HW_PXP_WFB_ARRAY_FLAG5_MASK).....	2118
33.11.85	This register defines the control bits for the pxp wfb fetch sub-block. (PXP_HW_PXP_WFB_ARRAY_FLAG6_MASK).....	2119
33.11.86	This register defines the control bits for the pxp wfb fetch sub-block. (PXP_HW_PXP_WFB_ARRAY_FLAG7_MASK).....	2120
33.11.87	This register defines the control bits for the pxp wfa fetch sub-block. (PXP_HW_PXP_WFB_FETCH_BUF1_CORD).....	2121
33.11.88	This register defines the control bits for the pxp wfa fetch sub-block. (PXP_HW_PXP_WFB_FETCH_BUF2_CORD).....	2122
33.11.89	This register defines the control bits for the pxp wfa fetch sub-block. (PXP_HW_PXP_WFB_ARRAY_FLAG8_MASK).....	2123
33.11.90	This register defines the control bits for the pxp wfa fetch sub-block. (PXP_HW_PXP_WFB_ARRAY_FLAG9_MASK).....	2124
33.11.91	This register defines the control bits for the pxp wfa fetch sub-block. (PXP_HW_PXP_WFB_ARRAY_FLAG10_MASK).....	2125
33.11.92	This register defines the control bits for the pxp wfa fetch sub-block. (PXP_HW_PXP_WFB_ARRAY_FLAG11_MASK).....	2127
33.11.93	This register defines the control bits for the pxp wfa fetch sub-block. (PXP_HW_PXP_WFB_ARRAY_FLAG12_MASK).....	2128
33.11.94	This register defines the control bits for the pxp wfa fetch sub-block. (PXP_HW_PXP_WFB_ARRAY_FLAG13_MASK).....	2129
33.11.95	This register defines the control bits for the pxp wfa fetch sub-block. (PXP_HW_PXP_WFB_ARRAY_FLAG14_MASK).....	2131

Section number	Title	Page
33.11.96	This register defines the control bits for the pxp wfa fetch sub-block. (PXP_HW_PXP_WFB_ARRAY_FLAG15_MASK).....	2132
33.11.97	This register defines software define pixels for wfb fetch sub-block. (PXP_HW_PXP_WFB_ARRAY_REG0).....	2133
33.11.98	This register defines software define pixels for wfb fetch sub-block. (PXP_HW_PXP_WFB_ARRAY_REG1).....	2134
33.11.99	This register defines software define pixels for wfb fetch sub-block. (PXP_HW_PXP_WFB_ARRAY_REG2).....	2135
33.11.100	Store engine Control Channel 0 Register (PXP_HW_PXP_WFE_B_STORE_CTRL_CH0n).....	2136
33.11.101	Store engine Control Channel 1 Register (PXP_HW_PXP_WFE_B_STORE_CTRL_CH1n).....	2138
33.11.102	Store engine status Channel 0 Register (PXP_HW_PXP_WFE_B_STORE_STATUS_CH0).....	2139
33.11.103	Store engine status Channel 1 Register (PXP_HW_PXP_WFE_B_STORE_STATUS_CH1).....	2140
33.11.104	This register defines the control bits for the pxp store_engine sub-block. (PXP_HW_PXP_WFE_B_STORE_SIZE_CH0).....	2140
33.11.105	This register defines the control bits for the pxp store_engine sub-block. (PXP_HW_PXP_WFE_B_STORE_SIZE_CH1).....	2141
33.11.106	This register defines the control bits for the pxp store_engine sub-block. (PXP_HW_PXP_WFE_B_STORE_PITCH).....	2141
33.11.107	This register defines the control bits for the pxp store_engine sub-block. (PXP_HW_PXP_WFE_B_STORE_SHIFT_CTRL_CH0n).....	2142
33.11.108	This register defines the control bits for the pxp store_engine sub-block. (PXP_HW_PXP_WFE_B_STORE_SHIFT_CTRL_CH1n).....	2143
33.11.109	This register defines the control bits for the pxp store_engine sub-block. (PXP_HW_PXP_WFE_B_STORE_ADDR_0_CH0).....	2144
33.11.110	This register defines the control bits for the pxp store_engine sub-block. (PXP_HW_PXP_WFE_B_STORE_ADDR_1_CH0).....	2144
33.11.111	This register defines the control bits for the pxp store_engine sub-block. (PXP_HW_PXP_WFE_B_STORE_FILL_DATA_CH0).....	2145
33.11.112	This register defines the control bits for the pxp store_engine sub-block. (PXP_HW_PXP_WFE_B_STORE_ADDR_0_CH1).....	2145
33.11.113	This register defines the control bits for the pxp store_engine sub-block. (PXP_HW_PXP_WFE_B_STORE_ADDR_1_CH1).....	2146

Section number	Title	Page
33.11.114	This register defines the control bits for the pxp store_engine sub-block. (PXP_HW_PXP_WFE_B_STORE_D_MASK0_H_CH0).....	2146
33.11.115	This register defines the control bits for the pxp store_engine sub-block. (PXP_HW_PXP_WFE_B_STORE_D_MASK0_L_CH0).....	2147
33.11.116	This register defines the control bits for the pxp store_engine sub-block. (PXP_HW_PXP_WFE_B_STORE_D_MASK1_H_CH0).....	2147
33.11.117	This register defines the control bits for the pxp store_engine sub-block. (PXP_HW_PXP_WFE_B_STORE_D_MASK1_L_CH0).....	2148
33.11.118	This register defines the control bits for the pxp store_engine sub-block. (PXP_HW_PXP_WFE_B_STORE_D_MASK2_H_CH0).....	2148
33.11.119	This register defines the control bits for the pxp store_engine sub-block. (PXP_HW_PXP_WFE_B_STORE_D_MASK2_L_CH0).....	2149
33.11.120	This register defines the control bits for the pxp store_engine sub-block. (PXP_HW_PXP_WFE_B_STORE_D_MASK3_H_CH0).....	2149
33.11.121	This register defines the control bits for the pxp store_engine sub-block. (PXP_HW_PXP_WFE_B_STORE_D_MASK3_L_CH0).....	2150
33.11.122	This register defines the control bits for the pxp store_engine sub-block. (PXP_HW_PXP_WFE_B_STORE_D_MASK4_H_CH0).....	2150
33.11.123	This register defines the control bits for the pxp store_engine sub-block. (PXP_HW_PXP_WFE_B_STORE_D_MASK4_L_CH0).....	2151
33.11.124	This register defines the control bits for the pxp store_engine sub-block. (PXP_HW_PXP_WFE_B_STORE_D_MASK5_H_CH0).....	2151
33.11.125	This register defines the control bits for the pxp store_engine sub-block. (PXP_HW_PXP_WFE_B_STORE_D_MASK5_L_CH0).....	2152
33.11.126	This register defines the control bits for the pxp store_engine sub-block. (PXP_HW_PXP_WFE_B_STORE_D_MASK6_H_CH0).....	2152
33.11.127	This register defines the control bits for the pxp store_engine sub-block. (PXP_HW_PXP_WFE_B_STORE_D_MASK6_L_CH0).....	2153
33.11.128	This register defines the control bits for the pxp store_engine sub-block. (PXP_HW_PXP_WFE_B_STORE_D_MASK7_H_CH0).....	2153
33.11.129	This register defines the control bits for the pxp store_engine sub-block. (PXP_HW_PXP_WFE_B_STORE_D_MASK7_L_CH0).....	2154

Section number	Title	Page
33.11.130	This register defines the control bits for the pxp store_engine sub-block. (PXP_HW_PXP_WFE_B_STORE_D_SHIFT_L_CH0).....	2154
33.11.131	This register defines the control bits for the pxp store_engine sub-block. (PXP_HW_PXP_WFE_B_STORE_D_SHIFT_H_CH0).....	2156
33.11.132	This register defines the control bits for the pxp store_engine sub-block. (PXP_HW_PXP_WFE_B_STORE_F_SHIFT_L_CH0).....	2157
33.11.133	This register defines the control bits for the pxp store_engine sub-block. (PXP_HW_PXP_WFE_B_STORE_F_SHIFT_H_CH0).....	2159
33.11.134	This register defines the control bits for the pxp store_engine sub-block. (PXP_HW_PXP_WFE_B_STORE_F_MASK_L_CH0).....	2160
33.11.135	This register defines the control bits for the pxp store_engine sub-block. (PXP_HW_PXP_WFE_B_STORE_F_MASK_H_CH0).....	2161
33.11.136	This register holds the debug bits for the prefetch engine for WFE B. (PXP_HW_PXP_FETCH_WFE_B_DEBUG).....	2161
33.11.137	Dither Control Register 0 (PXP_HW_PXP_DITHER_CTRLn).....	2163
33.11.138	Final stage lookup value Register (PXP_HW_PXP_DITHER_FINAL_LUT_DATA0n).....	2165
33.11.139	Final stage lookup value Register (PXP_HW_PXP_DITHER_FINAL_LUT_DATA1n).....	2165
33.11.140	Final stage lookup value Register (PXP_HW_PXP_DITHER_FINAL_LUT_DATA2n).....	2166
33.11.141	Final stage lookup value Register (PXP_HW_PXP_DITHER_FINAL_LUT_DATA3n).....	2166
33.11.142	This register defines the control bits for the pxp wfe sub-block (PXP_HW_PXP_WFE_B_CTRLn).....	2167
33.11.143	This register defines the control bits for the pxp wfe sub-block (PXP_HW_PXP_WFE_B_DIMENSIONS).....	2168
33.11.144	This register defines the control bits for the pxp wfe sub-block (PXP_HW_PXP_WFE_B_OFFSET)...	2168
33.11.145	This register defines the control bits for the pxp wfe sub-block (PXP_HW_PXP_WFE_B_SW_DATA_REGS).....	2169
33.11.146	This register defines the control bits for the pxp wfe sub-block (PXP_HW_PXP_WFE_B_SW_FLAG_REGS).....	2170
33.11.147	This register defines the control bits for the pxp wfe sub-block (PXP_HW_PXP_WFE_B_STAGE1_MUX0n).....	2171
33.11.148	This register defines the control bits for the pxp wfe sub-block (PXP_HW_PXP_WFE_B_STAGE1_MUX1n).....	2172

Section number	Title	Page
33.11.149	This register defines the control bits for the pxp wfe sub-block (PXP_HW_PXP_WFE_B_STAGE1_MUX2n).....	2173
33.11.150	This register defines the control bits for the pxp wfe sub-block (PXP_HW_PXP_WFE_B_STAGE1_MUX3n).....	2174
33.11.151	This register defines the control bits for the pxp wfe sub-block (PXP_HW_PXP_WFE_B_STAGE1_MUX4n).....	2175
33.11.152	This register defines the control bits for the pxp wfe sub-block (PXP_HW_PXP_WFE_B_STAGE1_MUX5n).....	2176
33.11.153	This register defines the control bits for the pxp wfe sub-block (PXP_HW_PXP_WFE_B_STAGE1_MUX6n).....	2177
33.11.154	This register defines the control bits for the pxp wfe sub-block (PXP_HW_PXP_WFE_B_STAGE1_MUX7n).....	2178
33.11.155	This register defines the control bits for the pxp wfe sub-block (PXP_HW_PXP_WFE_B_STAGE1_MUX8n).....	2179
33.11.156	This register defines the control bits for the pxp wfe sub-block (PXP_HW_PXP_WFE_B_STAGE2_MUX0n).....	2179
33.11.157	This register defines the control bits for the pxp wfe sub-block (PXP_HW_PXP_WFE_B_STAGE2_MUX1n).....	2180
33.11.158	This register defines the control bits for the pxp wfe sub-block (PXP_HW_PXP_WFE_B_STAGE2_MUX2n).....	2181
33.11.159	This register defines the control bits for the pxp wfe sub-block (PXP_HW_PXP_WFE_B_STAGE2_MUX3n).....	2182
33.11.160	This register defines the control bits for the pxp wfe sub-block (PXP_HW_PXP_WFE_B_STAGE2_MUX4n).....	2183
33.11.161	This register defines the control bits for the pxp wfe sub-block (PXP_HW_PXP_WFE_B_STAGE2_MUX5n).....	2184
33.11.162	This register defines the control bits for the pxp wfe sub-block (PXP_HW_PXP_WFE_B_STAGE2_MUX6n).....	2185
33.11.163	This register defines the control bits for the pxp wfe sub-block (PXP_HW_PXP_WFE_B_STAGE2_MUX7n).....	2186
33.11.164	This register defines the control bits for the pxp wfe sub-block (PXP_HW_PXP_WFE_B_STAGE2_MUX8n).....	2187

Section number	Title	Page
33.11.165	This register defines the control bits for the pxp wfe sub-block (PXP_HW_PXP_WFE_B_STAGE2_MUX9n).....	2188
33.11.166	This register defines the control bits for the pxp wfe sub-block (PXP_HW_PXP_WFE_B_STAGE2_MUX10n).....	2189
33.11.167	This register defines the control bits for the pxp wfe sub-block (PXP_HW_PXP_WFE_B_STAGE2_MUX11n).....	2190
33.11.168	This register defines the control bits for the pxp wfe sub-block (PXP_HW_PXP_WFE_B_STAGE2_MUX12n).....	2191
33.11.169	This register defines the control bits for the pxp wfe sub-block (PXP_HW_PXP_WFE_B_STAGE3_MUX0n).....	2191
33.11.170	This register defines the control bits for the pxp wfe sub-block (PXP_HW_PXP_WFE_B_STAGE3_MUX1n).....	2192
33.11.171	This register defines the control bits for the pxp wfe sub-block (PXP_HW_PXP_WFE_B_STAGE3_MUX2n).....	2193
33.11.172	This register defines the control bits for the pxp wfe sub-block (PXP_HW_PXP_WFE_B_STAGE3_MUX3n).....	2194
33.11.173	This register defines the control bits for the pxp wfe sub-block (PXP_HW_PXP_WFE_B_STAGE3_MUX4n).....	2195
33.11.174	This register defines the control bits for the pxp wfe sub-block (PXP_HW_PXP_WFE_B_STAGE3_MUX5n).....	2196
33.11.175	This register defines the control bits for the pxp wfe sub-block (PXP_HW_PXP_WFE_B_STAGE3_MUX6n).....	2197
33.11.176	This register defines the control bits for the pxp wfe sub-block (PXP_HW_PXP_WFE_B_STAGE3_MUX7n).....	2198
33.11.177	This register defines the control bits for the pxp wfe sub-block (PXP_HW_PXP_WFE_B_STAGE3_MUX8n).....	2199
33.11.178	This register defines the control bits for the pxp wfe sub-block (PXP_HW_PXP_WFE_B_STAGE3_MUX9n).....	2200
33.11.179	This register defines the control bits for the pxp wfe sub-block (PXP_HW_PXP_WFE_B_STAGE3_MUX10n).....	2201
33.11.180	This register defines the control bits for the pxp wfe sub-block (PXP_HW_PXP_WFE_B_STG1_5X8_OUT0_0).....	2202

Section number	Title	Page
33.11.181	This register defines the control bits for the pxp wfe sub-block (PXP_HW_PXP_WFE_B_STG1_5X8_OUT0_1).....	2202
33.11.182	This register defines the control bits for the pxp wfe sub-block (PXP_HW_PXP_WFE_B_STG1_5X8_OUT0_2).....	2203
33.11.183	This register defines the control bits for the pxp wfe sub-block (PXP_HW_PXP_WFE_B_STG1_5X8_OUT0_3).....	2204
33.11.184	This register defines the control bits for the pxp wfe sub-block (PXP_HW_PXP_WFE_B_STG1_5X8_OUT0_4).....	2204
33.11.185	This register defines the control bits for the pxp wfe sub-block (PXP_HW_PXP_WFE_B_STG1_5X8_OUT0_5).....	2205
33.11.186	This register defines the control bits for the pxp wfe sub-block (PXP_HW_PXP_WFE_B_STG1_5X8_OUT0_6).....	2206
33.11.187	This register defines the control bits for the pxp wfe sub-block (PXP_HW_PXP_WFE_B_STG1_5X8_OUT0_7).....	2206
33.11.188	This register defines the control bits for the pxp wfe sub-block (PXP_HW_PXP_WFE_B_STG1_5X8_OUT1_0).....	2207
33.11.189	This register defines the control bits for the pxp wfe sub-block (PXP_HW_PXP_WFE_B_STG1_5X8_OUT1_1).....	2208
33.11.190	This register defines the control bits for the pxp wfe sub-block (PXP_HW_PXP_WFE_B_STG1_5X8_OUT1_2).....	2208
33.11.191	This register defines the control bits for the pxp wfe sub-block (PXP_HW_PXP_WFE_B_STG1_5X8_OUT1_3).....	2209
33.11.192	This register defines the control bits for the pxp wfe sub-block (PXP_HW_PXP_WFE_B_STG1_5X8_OUT1_4).....	2210
33.11.193	This register defines the control bits for the pxp wfe sub-block (PXP_HW_PXP_WFE_B_STG1_5X8_OUT1_5).....	2210
33.11.194	This register defines the control bits for the pxp wfe sub-block (PXP_HW_PXP_WFE_B_STG1_5X8_OUT1_6).....	2211
33.11.195	This register defines the control bits for the pxp wfe sub-block (PXP_HW_PXP_WFE_B_STG1_5X8_OUT1_7).....	2212
33.11.196	Each set mask bit enables one of the corresponding flag input bits. There is one mask per 5x8 LUT. (PXP_HW_PXP_WFE_B_STAGE1_5X8_MASKS_0).....	2212

Section number	Title	Page
33.11.197	This register defines the output values (new flag) for the 5x1 LUTs in stage 1. (PXP_HW_PXP_WFE_B_STG1_5X1_OUT0).....	2213
33.11.198	Each set mask bit enables one of the corresponding flag input bits. There is one mask per 5x1 LUT. (PXP_HW_PXP_WFE_B_STG1_5X1_MASKS).....	2215
33.11.199	This register defines the output values (new flag) for the 8x1 LUTs in stage 1. (PXP_HW_PXP_WFE_B_STG1_8X1_OUT0_0).....	2216
33.11.200	This register defines the output values (new flag) for the 8x1 LUTs in stage 1. (PXP_HW_PXP_WFE_B_STG1_8X1_OUT0_1).....	2218
33.11.201	This register defines the output values (new flag) for the 8x1 LUTs in stage 1. (PXP_HW_PXP_WFE_B_STG1_8X1_OUT0_2).....	2220
33.11.202	This register defines the output values (new flag) for the 8x1 LUTs in stage 1. (PXP_HW_PXP_WFE_B_STG1_8X1_OUT0_3).....	2222
33.11.203	This register defines the output values (new flag) for the 8x1 LUTs in stage 1. (PXP_HW_PXP_WFE_B_STG1_8X1_OUT0_4).....	2224
33.11.204	This register defines the output values (new flag) for the 8x1 LUTs in stage 1. (PXP_HW_PXP_WFE_B_STG1_8X1_OUT0_5).....	2226
33.11.205	This register defines the output values (new flag) for the 8x1 LUTs in stage 1. (PXP_HW_PXP_WFE_B_STG1_8X1_OUT0_6).....	2228
33.11.206	This register defines the output values (new flag) for the 8x1 LUTs in stage 1. (PXP_HW_PXP_WFE_B_STG1_8X1_OUT0_7).....	2230
33.11.207	This register defines the output values (new flag) for the 8x1 LUTs in stage 1. (PXP_HW_PXP_WFE_B_STG1_8X1_OUT1_0).....	2232
33.11.208	This register defines the output values (new flag) for the 8x1 LUTs in stage 1. (PXP_HW_PXP_WFE_B_STG1_8X1_OUT1_1).....	2234
33.11.209	This register defines the output values (new flag) for the 8x1 LUTs in stage 1. (PXP_HW_PXP_WFE_B_STG1_8X1_OUT1_2).....	2236
33.11.210	This register defines the output values (new flag) for the 8x1 LUTs in stage 1. (PXP_HW_PXP_WFE_B_STG1_8X1_OUT1_3).....	2238
33.11.211	This register defines the output values (new flag) for the 8x1 LUTs in stage 1. (PXP_HW_PXP_WFE_B_STG1_8X1_OUT1_4).....	2240
33.11.212	This register defines the output values (new flag) for the 8x1 LUTs in stage 1. (PXP_HW_PXP_WFE_B_STG1_8X1_OUT1_5).....	2242

Section number	Title	Page
33.11.213	This register defines the output values (new flag) for the 8x1 LUTs in stage 1. (PXP_HW_PXP_WFE_B_STG1_8X1_OUT1_6).....	2244
33.11.214	This register defines the output values (new flag) for the 8x1 LUTs in stage 1. (PXP_HW_PXP_WFE_B_STG1_8X1_OUT1_7).....	2246
33.11.215	This register defines the output values (new flag) for the 8x1 LUTs in stage 1. (PXP_HW_PXP_WFE_B_STG1_8X1_OUT2_0).....	2248
33.11.216	This register defines the output values (new flag) for the 8x1 LUTs in stage 1. (PXP_HW_PXP_WFE_B_STG1_8X1_OUT2_1).....	2250
33.11.217	This register defines the output values (new flag) for the 8x1 LUTs in stage 1. (PXP_HW_PXP_WFE_B_STG1_8X1_OUT2_2).....	2252
33.11.218	This register defines the output values (new flag) for the 8x1 LUTs in stage 1. (PXP_HW_PXP_WFE_B_STG1_8X1_OUT2_3).....	2254
33.11.219	This register defines the output values (new flag) for the 8x1 LUTs in stage 1. (PXP_HW_PXP_WFE_B_STG1_8X1_OUT2_4).....	2256
33.11.220	This register defines the output values (new flag) for the 8x1 LUTs in stage 1. (PXP_HW_PXP_WFE_B_STG1_8X1_OUT2_5).....	2258
33.11.221	This register defines the output values (new flag) for the 8x1 LUTs in stage 1. (PXP_HW_PXP_WFE_B_STG1_8X1_OUT2_6).....	2260
33.11.222	This register defines the output values (new flag) for the 8x1 LUTs in stage 1. (PXP_HW_PXP_WFE_B_STG1_8X1_OUT2_7).....	2262
33.11.223	This register defines the output values (new flag) for the 8x1 LUTs in stage 1. (PXP_HW_PXP_WFE_B_STG1_8X1_OUT3_0).....	2264
33.11.224	This register defines the output values (new flag) for the 8x1 LUTs in stage 1. (PXP_HW_PXP_WFE_B_STG1_8X1_OUT3_1).....	2266
33.11.225	This register defines the output values (new flag) for the 8x1 LUTs in stage 1. (PXP_HW_PXP_WFE_B_STG1_8X1_OUT3_2).....	2268
33.11.226	This register defines the output values (new flag) for the 8x1 LUTs in stage 1. (PXP_HW_PXP_WFE_B_STG1_8X1_OUT3_3).....	2270
33.11.227	This register defines the output values (new flag) for the 8x1 LUTs in stage 1. (PXP_HW_PXP_WFE_B_STG1_8X1_OUT3_4).....	2272
33.11.228	This register defines the output values (new flag) for the 8x1 LUTs in stage 1. (PXP_HW_PXP_WFE_B_STG1_8X1_OUT3_5).....	2274

Section number	Title	Page
33.11.229	This register defines the output values (new flag) for the 8x1 LUTs in stage 1. (PXP_HW_PXP_WFE_B_STG1_8X1_OUT3_6).....	2276
33.11.230	This register defines the output values (new flag) for the 8x1 LUTs in stage 1. (PXP_HW_PXP_WFE_B_STG1_8X1_OUT3_7).....	2278
33.11.231	This register defines the output values (new flag) for the 8x1 LUTs in stage 1. (PXP_HW_PXP_WFE_B_STG1_8X1_OUT4_0).....	2280
33.11.232	This register defines the output values (new flag) for the 8x1 LUTs in stage 1. (PXP_HW_PXP_WFE_B_STG1_8X1_OUT4_1).....	2282
33.11.233	This register defines the output values (new flag) for the 8x1 LUTs in stage 1. (PXP_HW_PXP_WFE_B_STG1_8X1_OUT4_2).....	2284
33.11.234	This register defines the output values (new flag) for the 8x1 LUTs in stage 1. (PXP_HW_PXP_WFE_B_STG1_8X1_OUT4_3).....	2286
33.11.235	This register defines the output values (new flag) for the 8x1 LUTs in stage 1. (PXP_HW_PXP_WFE_B_STG1_8X1_OUT4_4).....	2288
33.11.236	This register defines the output values (new flag) for the 8x1 LUTs in stage 1. (PXP_HW_PXP_WFE_B_STG1_8X1_OUT4_5).....	2290
33.11.237	This register defines the output values (new flag) for the 8x1 LUTs in stage 1. (PXP_HW_PXP_WFE_B_STG1_8X1_OUT4_6).....	2292
33.11.238	This register defines the output values (new flag) for the 8x1 LUTs in stage 1. (PXP_HW_PXP_WFE_B_STG1_8X1_OUT4_7).....	2294
33.11.239	This register defines the control bits for the pxp wfe sub-block (PXP_HW_PXP_WFE_B_STG2_5X6_OUT0_0).....	2296
33.11.240	This register defines the control bits for the pxp wfe sub-block (PXP_HW_PXP_WFE_B_STG2_5X6_OUT0_1).....	2297
33.11.241	This register defines the control bits for the pxp wfe sub-block (PXP_HW_PXP_WFE_B_STG2_5X6_OUT0_2).....	2298
33.11.242	This register defines the control bits for the pxp wfe sub-block (PXP_HW_PXP_WFE_B_STG2_5X6_OUT0_3).....	2299
33.11.243	This register defines the control bits for the pxp wfe sub-block (PXP_HW_PXP_WFE_B_STG2_5X6_OUT0_4).....	2300
33.11.244	This register defines the control bits for the pxp wfe sub-block (PXP_HW_PXP_WFE_B_STG2_5X6_OUT0_5).....	2301

Section number	Title	Page
33.11.245	This register defines the control bits for the pxp wfe sub-block (PXP_HW_PXP_WFE_B_STG2_5X6_OUT0_6).....	2302
33.11.246	This register defines the control bits for the pxp wfe sub-block (PXP_HW_PXP_WFE_B_STG2_5X6_OUT0_7).....	2303
33.11.247	This register defines the control bits for the pxp wfe sub-block (PXP_HW_PXP_WFE_B_STG2_5X6_OUT1_0).....	2304
33.11.248	This register defines the control bits for the pxp wfe sub-block (PXP_HW_PXP_WFE_B_STG2_5X6_OUT1_1).....	2305
33.11.249	This register defines the control bits for the pxp wfe sub-block (PXP_HW_PXP_WFE_B_STG2_5X6_OUT1_2).....	2306
33.11.250	This register defines the control bits for the pxp wfe sub-block (PXP_HW_PXP_WFE_B_STG2_5X6_OUT1_3).....	2307
33.11.251	This register defines the control bits for the pxp wfe sub-block (PXP_HW_PXP_WFE_B_STG2_5X6_OUT1_4).....	2308
33.11.252	This register defines the control bits for the pxp wfe sub-block (PXP_HW_PXP_WFE_B_STG2_5X6_OUT1_5).....	2309
33.11.253	This register defines the control bits for the pxp wfe sub-block (PXP_HW_PXP_WFE_B_STG2_5X6_OUT1_6).....	2310
33.11.254	This register defines the control bits for the pxp wfe sub-block (PXP_HW_PXP_WFE_B_STG2_5X6_OUT1_7).....	2311
33.11.255	This register defines the control bits for the pxp wfe sub-block (PXP_HW_PXP_WFE_B_STG2_5X6_OUT2_0).....	2312
33.11.256	This register defines the control bits for the pxp wfe sub-block (PXP_HW_PXP_WFE_B_STG2_5X6_OUT2_1).....	2313
33.11.257	This register defines the control bits for the pxp wfe sub-block (PXP_HW_PXP_WFE_B_STG2_5X6_OUT2_2).....	2314
33.11.258	This register defines the control bits for the pxp wfe sub-block (PXP_HW_PXP_WFE_B_STG2_5X6_OUT2_3).....	2315
33.11.259	This register defines the control bits for the pxp wfe sub-block (PXP_HW_PXP_WFE_B_STG2_5X6_OUT2_4).....	2316
33.11.260	This register defines the control bits for the pxp wfe sub-block (PXP_HW_PXP_WFE_B_STG2_5X6_OUT2_5).....	2317

Section number	Title	Page
33.11.261	This register defines the control bits for the pxp wfe sub-block (PXP_HW_PXP_WFE_B_STG2_5X6_OUT2_6).....	2318
33.11.262	This register defines the control bits for the pxp wfe sub-block (PXP_HW_PXP_WFE_B_STG2_5X6_OUT2_7).....	2319
33.11.263	This register defines the control bits for the pxp wfe sub-block (PXP_HW_PXP_WFE_B_STG2_5X6_OUT3_0).....	2320
33.11.264	This register defines the control bits for the pxp wfe sub-block (PXP_HW_PXP_WFE_B_STG2_5X6_OUT3_1).....	2321
33.11.265	This register defines the control bits for the pxp wfe sub-block (PXP_HW_PXP_WFE_B_STG2_5X6_OUT3_2).....	2322
33.11.266	This register defines the control bits for the pxp wfe sub-block (PXP_HW_PXP_WFE_B_STG2_5X6_OUT3_3).....	2323
33.11.267	This register defines the control bits for the pxp wfe sub-block (PXP_HW_PXP_WFE_B_STG2_5X6_OUT3_4).....	2324
33.11.268	This register defines the control bits for the pxp wfe sub-block (PXP_HW_PXP_WFE_B_STG2_5X6_OUT3_5).....	2325
33.11.269	This register defines the control bits for the pxp wfe sub-block (PXP_HW_PXP_WFE_B_STG2_5X6_OUT3_6).....	2326
33.11.270	This register defines the control bits for the pxp wfe sub-block (PXP_HW_PXP_WFE_B_STG2_5X6_OUT3_7).....	2327
33.11.271	Each set mask bit enables one of the corresponding flag input bits. There is one mask per 5x6 LUT. (PXP_HW_PXP_WFE_B_STAGE2_5X6_MASKS_0).....	2328
33.11.272	Each Address specifies the MUX position in the MUX array. There is one MUXADDR per 5x6 LUT. (PXP_HW_PXP_WFE_B_STAGE2_5X6_ADDR_0).....	2329
33.11.273	This register defines the output values (new flag) for the 5x1 LUTs in stage 2. (PXP_HW_PXP_WFE_B_STG2_5X1_OUT0).....	2330
33.11.274	This register defines the output values (new flag) for the 5x1 LUTs in stage 2. (PXP_HW_PXP_WFE_B_STG2_5X1_OUT1).....	2332
33.11.275	This register defines the output values (new flag) for the 5x1 LUTs in stage 2. (PXP_HW_PXP_WFE_B_STG2_5X1_OUT2).....	2334
33.11.276	This register defines the output values (new flag) for the 5x1 LUTs in stage 2. (PXP_HW_PXP_WFE_B_STG2_5X1_OUT3).....	2336

Section number	Title	Page
33.11.277	Each set mask bit enables one of the corresponding flag input bits. There is one mask per 5x1 LUT. (PXP_HW_PXP_WFE_B_STG2_5X1_MASKS).....	2338
33.11.278	This register defines the output values (new flag) for the 8x1 LUTs in stage 3. (PXP_HW_PXP_WFE_B_STG3_F8X1_OUT0_0).....	2339
33.11.279	This register defines the output values (new flag) for the 8x1 LUTs in stage 3. (PXP_HW_PXP_WFE_B_STG3_F8X1_OUT0_1).....	2341
33.11.280	This register defines the output values (new flag) for the 8x1 LUTs in stage 3. (PXP_HW_PXP_WFE_B_STG3_F8X1_OUT0_2).....	2343
33.11.281	This register defines the output values (new flag) for the 8x1 LUTs in stage 3. (PXP_HW_PXP_WFE_B_STG3_F8X1_OUT0_3).....	2345
33.11.282	This register defines the output values (new flag) for the 8x1 LUTs in stage 3. (PXP_HW_PXP_WFE_B_STG3_F8X1_OUT0_4).....	2347
33.11.283	This register defines the output values (new flag) for the 8x1 LUTs in stage 3. (PXP_HW_PXP_WFE_B_STG3_F8X1_OUT0_5).....	2349
33.11.284	This register defines the output values (new flag) for the 8x1 LUTs in stage 3. (PXP_HW_PXP_WFE_B_STG3_F8X1_OUT0_6).....	2351
33.11.285	This register defines the output values (new flag) for the 8x1 LUTs in stage 3. (PXP_HW_PXP_WFE_B_STG3_F8X1_OUT0_7).....	2353
33.11.286	This register defines the output values (new flag) for the 8x1 LUTs in stage 3. (PXP_HW_PXP_WFE_B_STG3_F8X1_OUT1_0).....	2355
33.11.287	This register defines the output values (new flag) for the 8x1 LUTs in stage 3. (PXP_HW_PXP_WFE_B_STG3_F8X1_OUT1_1).....	2357
33.11.288	This register defines the output values (new flag) for the 8x1 LUTs in stage 3. (PXP_HW_PXP_WFE_B_STG3_F8X1_OUT1_2).....	2359
33.11.289	This register defines the output values (new flag) for the 8x1 LUTs in stage 3. (PXP_HW_PXP_WFE_B_STG3_F8X1_OUT1_3).....	2361
33.11.290	This register defines the output values (new flag) for the 8x1 LUTs in stage 3. (PXP_HW_PXP_WFE_B_STG3_F8X1_OUT1_4).....	2363
33.11.291	This register defines the output values (new flag) for the 8x1 LUTs in stage 3. (PXP_HW_PXP_WFE_B_STG3_F8X1_OUT1_5).....	2365
33.11.292	This register defines the output values (new flag) for the 8x1 LUTs in stage 3. (PXP_HW_PXP_WFE_B_STG3_F8X1_OUT1_6).....	2367

Section number	Title	Page
33.11.293	This register defines the output values (new flag) for the 8x1 LUTs in stage 3. (PXP_HW_PXP_WFE_B_STG3_F8X1_OUT1_7).....	2369
33.11.294	This register defines the output values (new flag) for the 8x1 LUTs in stage 3. (PXP_HW_PXP_WFE_B_STG3_F8X1_OUT2_0).....	2371
33.11.295	This register defines the output values (new flag) for the 8x1 LUTs in stage 3. (PXP_HW_PXP_WFE_B_STG3_F8X1_OUT2_1).....	2373
33.11.296	This register defines the output values (new flag) for the 8x1 LUTs in stage 3. (PXP_HW_PXP_WFE_B_STG3_F8X1_OUT2_2).....	2375
33.11.297	This register defines the output values (new flag) for the 8x1 LUTs in stage 3. (PXP_HW_PXP_WFE_B_STG3_F8X1_OUT2_3).....	2377
33.11.298	This register defines the output values (new flag) for the 8x1 LUTs in stage 3. (PXP_HW_PXP_WFE_B_STG3_F8X1_OUT2_4).....	2379
33.11.299	This register defines the output values (new flag) for the 8x1 LUTs in stage 3. (PXP_HW_PXP_WFE_B_STG3_F8X1_OUT2_5).....	2381
33.11.300	This register defines the output values (new flag) for the 8x1 LUTs in stage 3. (PXP_HW_PXP_WFE_B_STG3_F8X1_OUT2_6).....	2383
33.11.301	This register defines the output values (new flag) for the 8x1 LUTs in stage 3. (PXP_HW_PXP_WFE_B_STG3_F8X1_OUT2_7).....	2385
33.11.302	This register defines the output values (new flag) for the 8x1 LUTs in stage 3. (PXP_HW_PXP_WFE_B_STG3_F8X1_OUT3_0).....	2387
33.11.303	This register defines the output values (new flag) for the 8x1 LUTs in stage 3. (PXP_HW_PXP_WFE_B_STG3_F8X1_OUT3_1).....	2389
33.11.304	This register defines the output values (new flag) for the 8x1 LUTs in stage 3. (PXP_HW_PXP_WFE_B_STG3_F8X1_OUT3_2).....	2391
33.11.305	This register defines the output values (new flag) for the 8x1 LUTs in stage 3. (PXP_HW_PXP_WFE_B_STG3_F8X1_OUT3_3).....	2393
33.11.306	This register defines the output values (new flag) for the 8x1 LUTs in stage 3. (PXP_HW_PXP_WFE_B_STG3_F8X1_OUT3_4).....	2395
33.11.307	This register defines the output values (new flag) for the 8x1 LUTs in stage 3. (PXP_HW_PXP_WFE_B_STG3_F8X1_OUT3_5).....	2397
33.11.308	This register defines the output values (new flag) for the 8x1 LUTs in stage 3. (PXP_HW_PXP_WFE_B_STG3_F8X1_OUT3_6).....	2399

Section number	Title	Page
33.11.309	This register defines the output values (new flag) for the 8x1 LUTs in stage 3. (PXP_HW_PXP_WFE_B_STG3_F8X1_OUT3_7).....	2401
33.11.310	Each set mask bit enables one of the corresponding flag input bits. There is one mask per 8x1 LUT. (PXP_HW_PXP_WFE_B_STG3_F8X1_MASKS).....	2403
33.11.311	This register defines the control bits for the pxp alu sub-block. (PXP_HW_PXP_ALU_B_CTRLn).....	2404
33.11.312	This register defines the size of the buffer to be processed by the alu engine. (PXP_HW_PXP_ALU_B_BUF_SIZE).....	2405
33.11.313	This register defines the Entry Address for the Instruction Memory of the ALU. (PXP_HW_PXP_ALU_B_INST_ENTRY).....	2406
33.11.314	This register defines the parameter used by SW running on ALU. (PXP_HW_PXP_ALU_B_PARAM).....	2406
33.11.315	This register defines the hw configuration options for the alu core. (PXP_HW_PXP_ALU_B_CONFIG).....	2407
33.11.316	This register defines the hw configuration options for the LUT (PXP_HW_PXP_ALU_B_LUT_CONFIGn).....	2407
33.11.317	This register defines the lower 32-bit data for the LUT (PXP_HW_PXP_ALU_B_LUT_DATA0).....	2408
33.11.318	This register defines the higher 32-bit data for the LUT (PXP_HW_PXP_ALU_B_LUT_DATA1).....	2408
33.11.319	This register is used for debugging alu block (PXP_HW_PXP_ALU_B_DBG).....	2409
33.11.320	Histogram Control Register. (PXP_HW_PXP_HIST_A_CTRL).....	2410
33.11.321	Histogram Pixel Mask Register. (PXP_HW_PXP_HIST_A_MASK).....	2411
33.11.322	Histogram Pixel Buffer Size Register. (PXP_HW_PXP_HIST_A_BUF_SIZE).....	2412
33.11.323	Total Number of Pixels Used by Histogram Engine. (PXP_HW_PXP_HIST_A_TOTAL_PIXEL).....	2412
33.11.324	The X Coordinate Offset for Active Area. (PXP_HW_PXP_HIST_A_ACTIVE_AREA_X).....	2413
33.11.325	The Y Coordinate Offset for Active Area. (PXP_HW_PXP_HIST_A_ACTIVE_AREA_Y).....	2413
33.11.326	Histogram Result Based on RAW Pixel Value. (PXP_HW_PXP_HIST_A_RAW_STAT0).....	2414
33.11.327	Histogram Result Based on RAW Pixel Value. (PXP_HW_PXP_HIST_A_RAW_STAT1).....	2414
33.11.328	Histogram Control Register. (PXP_HW_PXP_HIST_B_CTRL).....	2415
33.11.329	Histogram Pixel Mask Register. (PXP_HW_PXP_HIST_B_MASK).....	2416
33.11.330	Histogram Pixel Buffer Size Register. (PXP_HW_PXP_HIST_B_BUF_SIZE).....	2417
33.11.331	Total Number of Pixels Used by Histogram Engine. (PXP_HW_PXP_HIST_B_TOTAL_PIXEL).....	2418
33.11.332	The X Coordinate Offset for Active Area. (PXP_HW_PXP_HIST_B_ACTIVE_AREA_X).....	2418

Section number	Title	Page
33.11.333	The Y Coordinate Offset for Active Area. (PXP_HW_PXP_HIST_B_ACTIVE_AREA_Y).....	2419
33.11.334	Histogram Result Based on RAW Pixel Value. (PXP_HW_PXP_HIST_B_RAW_STAT0).....	2419
33.11.335	Histogram Result Based on RAW Pixel Value. (PXP_HW_PXP_HIST_B_RAW_STAT1).....	2420
33.11.336	2-level Histogram Parameter Register. (PXP_HW_PXP_HIST2_PARAM).....	2420
33.11.337	4-level Histogram Parameter Register. (PXP_HW_PXP_HIST4_PARAM).....	2421
33.11.338	8-level Histogram Parameter 0 Register. (PXP_HW_PXP_HIST8_PARAM0).....	2421
33.11.339	8-level Histogram Parameter 1 Register. (PXP_HW_PXP_HIST8_PARAM1).....	2422
33.11.340	16-level Histogram Parameter 0 Register. (PXP_HW_PXP_HIST16_PARAM0).....	2423
33.11.341	16-level Histogram Parameter 1 Register. (PXP_HW_PXP_HIST16_PARAM1).....	2424
33.11.342	16-level Histogram Parameter 2 Register. (PXP_HW_PXP_HIST16_PARAM2).....	2424
33.11.343	16-level Histogram Parameter 3 Register. (PXP_HW_PXP_HIST16_PARAM3).....	2425
33.11.344	32-level Histogram Parameter 0 Register. (PXP_HW_PXP_HIST32_PARAM0).....	2426
33.11.345	32-level Histogram Parameter 1 Register. (PXP_HW_PXP_HIST32_PARAM1).....	2427
33.11.346	32-level Histogram Parameter 2 Register. (PXP_HW_PXP_HIST32_PARAM2).....	2427
33.11.347	32-level Histogram Parameter 3 Register. (PXP_HW_PXP_HIST32_PARAM3).....	2428
33.11.348	32-level Histogram Parameter 0 Register. (PXP_HW_PXP_HIST32_PARAM4).....	2429
33.11.349	32-level Histogram Parameter 1 Register. (PXP_HW_PXP_HIST32_PARAM5).....	2430
33.11.350	32-level Histogram Parameter 2 Register. (PXP_HW_PXP_HIST32_PARAM6).....	2430
33.11.351	32-level Histogram Parameter 3 Register. (PXP_HW_PXP_HIST32_PARAM7).....	2431
33.11.352	This register defines the pxp subblock handshake signals ready mux on top level. (PXP_HW_PXP_HANDSHAKE_READY_MUX0).....	2432
33.11.353	This register defines the pxp subblock handshake signals done mux on top level. (PXP_HW_PXP_HANDSHAKE_DONE_MUX0).....	2432

Chapter 34

Random Number Generator (RNGB)

34.1	Introduction.....	2435
34.1.1	Block diagram.....	2435
34.1.2	Features.....	2436
34.2	Modes of operation.....	2436
34.2.1	Self-test mode.....	2436

Section number	Title	Page
34.2.2	Seed-generation mode.....	2436
34.2.3	Random number generation mode.....	2437
34.2.4	Verification mode.....	2437
34.3	Memory map/register definition.....	2437
34.3.1	RNGB version ID register (RNG_VER).....	2438
34.3.2	RNGB command register (RNG_CMD).....	2439
34.3.3	RNGB control register (RNG_CR).....	2440
34.3.4	RNGB status register (RNG_SR).....	2442
34.3.5	RNGB error status register (RNG_ESR).....	2444
34.3.6	RNGB Output FIFO (RNG_OUT).....	2446
34.3.7	RNGB entropy register (RNG_ER).....	2446
34.3.8	Verification control register (RNG_VCR).....	2447
34.3.9	XKEY Data (RNG_XKEY).....	2448
34.3.10	Oscillator counter control register (RNG_OCCR).....	2449
34.3.11	Oscillator counter (RNG_OSC_CNT).....	2449
34.3.12	Oscillator counter status (RNG_OSC_CNT_STAT).....	2450
34.4	Functional description.....	2450
34.4.1	Pseudo-Random Number Generator (PRNG).....	2451
34.4.2	True Random Number Generator (TRNG).....	2451
34.4.3	Resets.....	2451
34.4.3.1	Power-on/hardware reset.....	2452
34.4.3.2	Software reset.....	2452
34.4.4	RNG interrupts.....	2452
34.5	Initialization/application information.....	2453
34.5.1	Manual seeding.....	2453
34.5.2	Automatic seeding.....	2453
34.5.3	Deterministic mode.....	2454
34.5.4	Oscillator frequency verification.....	2454

Chapter 35

Section number	Title	Page
ROM Controller with Patch (ROMC)		
35.1	Overview.....	2457
35.1.1	Features.....	2458
35.1.2	Modes of Operation.....	2458
35.1.2.1	Low Power Mode.....	2459
35.2	Clocks.....	2459
35.3	Memory Map.....	2459
35.3.1	ROM Memory Map in detail.....	2459
35.4	Functional Description.....	2460
35.4.1	ROM Controller (ROMC) Functional Description.....	2460
35.4.1.1	Functionality overview.....	2460
35.4.2	ROMC Functional Description.....	2460
35.4.2.1	ROMC Disabling.....	2461
35.4.2.2	ROMC Event Priority.....	2461
35.4.2.3	Data Fixing.....	2461
35.4.2.4	Opcode Patching.....	2462
35.4.2.4.1	Typical Software Response to Opcode Patch.....	2463
35.4.2.5	External Boot Feature.....	2464
35.4.2.6	Alternate Masters and ROMC.....	2465
35.5	ROMCP Memory Map/Register Definition.....	2465
35.5.1	ROMC Data Registers (ROMC_ROMPATCHnD).....	2466
35.5.2	ROMC Control Register (ROMC_ROMPATCHCNTL).....	2467
35.5.3	ROMC Enable Register High (ROMC_ROMPATCHENH).....	2468
35.5.4	ROMC Enable Register Low (ROMC_ROMPATCHENL).....	2468
35.5.5	ROMC Address Registers (ROMC_ROMPATCHnA).....	2469
35.5.6	ROMC Status Register (ROMC_ROMPATCHSR).....	2470

Chapter 36

Smart Direct Memory Access Controller (SDMA)

36.1	Overview.....	2473
------	---------------	------

Section number	Title	Page
36.1.1	Block Diagram.....	2473
36.1.2	Features.....	2475
36.2	External Signals.....	2477
36.3	Clocks.....	2477
36.4	Functional Description.....	2477
36.4.1	SDMA Core.....	2478
36.4.1.1	SDMA Core Structure.....	2479
36.4.1.2	Program Control Unit (PCU).....	2482
36.4.1.2.1	Instruction Types.....	2482
36.4.1.2.2	PCU States.....	2483
36.4.1.3	SDMA Core Memory.....	2486
36.4.2	Scheduler.....	2486
36.4.2.1	Primary Functions.....	2486
36.4.2.2	Channels and DMA Requests.....	2487
36.4.2.2.1	Channels.....	2487
36.4.2.2.2	DMA Requests.....	2487
36.4.2.2.3	Mapping from DMA Requests to Channels and Priorities.....	2487
36.4.2.3	Scheduler Functional Description.....	2487
36.4.2.3.1	Scheduler Overview.....	2487
36.4.2.3.2	DMA Requests Scanning.....	2488
36.4.2.3.3	Mapping DMA Requests to Pending Channels.....	2489
36.4.2.3.4	Channel Overflow.....	2492
36.4.2.3.5	Runnable Channels Evaluation.....	2492
36.4.2.3.6	Next Channel Decision Tree.....	2494
36.4.2.3.7	Scheduler State Diagram.....	2496
36.4.2.3.8	Scheduler Pipeline Timing Diagram.....	2498
36.4.2.3.9	Channel-DMA Request Mapping.....	2498
36.4.2.3.10	Examples: How to Start a Channel.....	2498
36.4.2.4	Context Switching.....	2499

Section number	Title	Page
36.4.2.4.1	Context Switch Modes.....	2500
36.4.2.4.2	Context Switch Procedure.....	2500
36.4.2.4.3	Context Map in Memory.....	2502
36.4.3	Functional Units.....	2502
36.4.3.1	Burst DMA Unit.....	2502
36.4.3.1.1	Burst DMA Structure.....	2503
36.4.3.1.2	Burst DMA Registers.....	2504
36.4.3.1.3	Burst DMA Data Transfers.....	2505
36.4.3.1.3.1	Data Retrieval from the ARM platform Memory.....	2505
36.4.3.1.3.2	Storing Data Into the ARM platform Memory.....	2505
36.4.3.1.3.3	Transferring Data Between Two ARM platform Memory Locations-Burst DMA Unit.....	2506
36.4.3.2	Peripheral DMA Unit.....	2506
36.4.3.2.1	Peripheral DMA Structure.....	2507
36.4.3.2.2	Peripheral DMA Registers.....	2508
36.4.3.2.3	Peripheral DMA Data Transfers.....	2509
36.4.3.2.3.1	Data Retrieval from the ARM platform Memory or Peripheral.....	2509
36.4.3.2.3.2	Storing Data into the ARM platform Memory or Peripheral.	2509
36.4.3.2.3.3	Transferring Data Between Two ARM platform Memory Locations-Peripheral DMA Unit.....	2510
36.4.4	SDMA Security Support.....	2510
36.4.4.1	Locked Mode.....	2510
36.4.5	OnCE and PCU Debug States.....	2511
36.4.6	SDMA Clocks and Low Power Modes.....	2513
36.4.6.1	Clock Gating and Low Power Modes.....	2514
36.4.6.1.1	Coarse Clock Gating.....	2514
36.4.6.1.2	Refined Clock Gating.....	2515
36.4.6.1.3	Low Power Modes and User Control.....	2515
36.4.6.1.3.1	SLEEP Mode.....	2516

Section number	Title	Page
	36.4.6.1.3.2 RUN Mode.....	2516
	36.4.6.1.3.3 DEBUG Mode.....	2517
	36.4.6.1.4 Stop Mode Response.....	2517
	36.4.6.2 Reset.....	2517
36.4.7	Software Interface.....	2517
36.4.8	Initialization Information.....	2518
	36.4.8.1 Hardware Reset.....	2518
	36.4.8.2 Channel Script Execution.....	2519
	36.4.8.3 Initialization and Script Execution Setup Sequence.....	2519
36.4.9	SDMA Programming Model.....	2520
	36.4.9.1 State and Registers Per Channel.....	2520
	36.4.9.2 General Purpose Registers.....	2521
	36.4.9.3 Functional Unit State.....	2521
	36.4.9.3.1 Program Counter Register (PC).....	2521
	36.4.9.3.2 Flags.....	2521
	36.4.9.3.3 Return Program Counter (RPC).....	2522
	36.4.9.3.4 Loop Mode Start Program Counter (SPC).....	2522
	36.4.9.3.5 Loop Mode End Program Counter (EPC).....	2522
	36.4.9.4 Context Switching-Programming.....	2523
	36.4.9.5 Address Space.....	2524
	36.4.9.5.1 Instruction Memory Map.....	2525
	36.4.9.5.2 Data Memory Map.....	2525
36.4.10	SDMA Initialization.....	2527
	36.4.10.1 Hardware Reset-SDMA.....	2527
	36.4.10.2 Standard Boot Sequence.....	2527
	36.4.10.3 User-Defined Boot Sequence.....	2528
	36.4.10.4 Script Loading and Context Initialization.....	2528
36.4.11	Instruction Description.....	2529
	36.4.11.1 Scheduling Instructions.....	2529

Section number	Title	Page
36.4.11.2	Conditional Branch Instructions.....	2529
36.4.11.3	Unconditional Jump Instructions.....	2530
36.4.11.4	Subroutine Return Instructions.....	2530
36.4.11.5	Loop Instruction.....	2530
36.4.11.6	Miscellaneous Instructions.....	2531
36.4.11.7	Logic Instructions.....	2531
36.4.11.8	Arithmetic Instructions.....	2531
36.4.11.9	Compare Instructions.....	2532
36.4.11.10	Test Instructions.....	2532
36.4.11.11	Byte Permutation Instructions.....	2532
36.4.11.12	Bit Shift Instructions.....	2533
36.4.11.13	Bit Manipulation Instructions.....	2533
36.4.11.14	SDMA Memory Access Instructions.....	2533
36.4.11.15	Functional Unit Instructions.....	2534
36.4.11.16	Illegal Instructions.....	2534
36.4.11.17	Debug Instructions.....	2534
36.4.12	Functional Units Programming Model.....	2535
36.4.12.1	Burst DMA Unit Programming.....	2536
36.4.12.1.1	Memory Source Address Register (MSA).....	2536
36.4.12.1.2	Memory Destination Address Register (MDA).....	2537
36.4.12.1.3	Memory Data Buffer Register (MD).....	2537
36.4.12.1.4	State Register (MS).....	2538
36.4.12.1.5	Burst DMA Write (stf).....	2539
36.4.12.1.6	Burst DMA Read (ldf).....	2542
36.4.12.1.7	Prefetch/Flush and Auto-Flush Management-Burst DMA Unit.....	2543
36.4.12.1.8	Data Alignment and Endianness-Burst DMA Unit.....	2545
36.4.12.1.8.1	Burst DMA in Read Mode.....	2545
36.4.12.1.8.2	Burst DMA in Write Mode.....	2546
36.4.12.1.8.3	Endianness-Burst DMA Unit.....	2547

Section number	Title	Page
36.4.12.1.9	Burst DMA Unit Copy Mode.....	2548
36.4.12.1.10	Burst DMA Unit Error Management.....	2549
36.4.12.1.11	Conditional Yielding-Burst DMA Unit.....	2550
36.4.12.2	Peripheral DMA Unit Programming.....	2551
36.4.12.2.1	Peripheral Source Address Register (PSA).....	2552
36.4.12.2.2	Peripheral Destination Address Register (PDA).....	2553
36.4.12.2.3	Peripheral Data Register (PD).....	2553
36.4.12.2.4	Peripheral State Register (PS).....	2554
36.4.12.2.5	Peripheral DMA Write (stf)-Write Mode.....	2555
36.4.12.2.6	Peripheral DMA Read (ldf)-Read Mode.....	2558
36.4.12.2.7	Peripheral DMA Unit Copy Mode.....	2559
36.4.12.2.8	Error Management.....	2560
36.4.12.2.8.1	Immediate Errors.....	2560
36.4.12.2.8.2	Data Transfer Errors.....	2560
36.4.12.2.8.3	Read Error (First Phase).....	2561
36.4.12.2.8.4	Write Error and Read Error (Second Phase).....	2561
36.4.12.2.8.5	Copy Mode Errors.....	2562
36.4.12.2.8.6	Error Check Example.....	2562
36.4.12.2.9	Peripheral DMA Unit Prefetch/Flush Management.....	2563
36.4.12.3	OnCE and Real-Time Debug.....	2563
36.4.12.3.1	Memory and Register Access.....	2563
36.4.12.3.2	Hardware Breakpoints.....	2564
36.4.12.3.3	Watchpoints.....	2564
36.4.12.3.4	Software Breakpoints.....	2564
36.4.12.3.5	Core Control.....	2564
36.4.13	The OnCE Controller.....	2564
36.4.13.1	OnCE Commands.....	2565
36.4.13.2	Sending Commands to the OnCE Controller.....	2566
36.4.13.2.1	Using the JTAG Interface.....	2566

Section number	Title	Page
36.4.13.2.2	Using the ARM platform.....	2566
36.4.13.2.3	Conflicts Between the JTAG and the ARM platform Accesses.....	2568
36.4.13.3	Executing a Command from the OnCE.....	2568
36.4.13.3.1	Nature of the Commands.....	2568
36.4.13.3.2	Execution Request.....	2569
36.4.13.3.3	Command Execution.....	2569
36.4.13.4	Registers Descriptions.....	2571
36.4.13.4.1	Event Cell Counter Register (ECOUNT).....	2571
36.4.13.4.2	Event Cell Address Registers (EAA or EAB).....	2572
36.4.13.4.3	Event Cell Address Mask Register (EAM).....	2572
36.4.13.4.4	Event Cell Data Register (ED).....	2572
36.4.13.4.5	Event Cell Data Mask Register (EDM).....	2572
36.4.13.4.6	Real Time Buffer Register (RTB).....	2572
36.4.13.4.7	Event Control Register (ECTL).....	2573
36.4.13.4.8	Trace Buffer (TB).....	2573
36.4.13.4.9	OnCE Status Register (OSTAT).....	2573
36.4.13.5	JTAG Interface Requirements.....	2574
36.4.13.5.1	TCK Speed Limitation.....	2574
36.4.13.5.2	Synchronization Implementation.....	2574
36.4.13.5.3	JTAG Controller Start-Up Recommended Procedure.....	2576
36.4.14	Using the OnCE.....	2576
36.4.14.1	Activating Clocks in Debug Mode.....	2576
36.4.14.2	Getting the Current Status.....	2577
36.4.14.3	Methods of Entering Debug Mode.....	2577
36.4.14.3.1	External Debug Request During Reset.....	2577
36.4.14.3.2	Debug Request During Normal Activity.....	2578
36.4.14.3.3	Software Breakpoint Instruction.....	2578
36.4.14.3.4	Event Detection Unit Matching Condition.....	2578
36.4.14.4	Executing Instructions in Debug Mode.....	2578

Section number	Title	Page
36.4.14.5	Command Sequences Examples.....	2578
36.4.14.5.1	Getting the SDMA Status.....	2579
36.4.14.5.2	Saving the Context.....	2579
36.4.14.5.3	Restoring the Context.....	2580
36.4.14.5.4	Accessing the Memory.....	2581
36.4.14.5.5	Resuming Program Execution.....	2582
36.4.14.5.6	Single Stepping in RAM.....	2583
36.4.14.5.7	Single Stepping in ROM.....	2583
36.4.14.6	OnCE Event Detection Unit.....	2583
36.4.14.7	Clock Gating and Reset.....	2585
36.4.14.7.1	Clocks.....	2585
36.4.14.7.2	Resets.....	2586
36.4.14.8	Real Time Features.....	2586
36.4.14.8.1	Trace Buffer.....	2586
36.4.14.8.2	Real Time Buffer.....	2588
36.4.14.8.3	Emulation Pin.....	2588
36.4.14.8.4	Real-Time Debug Outputs.....	2588
36.5	Instruction Set.....	2592
36.5.1	Instruction Encoding.....	2592
36.5.2	SDMA Instruction Set.....	2594
36.5.2.1	ADD (Addition).....	2595
36.5.2.2	ADDI (Add with Immediate Value).....	2596
36.5.2.3	AND (Logical AND).....	2597
36.5.2.4	ANDI (Logical AND with Immediate Value).....	2598
36.5.2.5	ANDN (Logical AND NOT).....	2599
36.5.2.6	ANDNI (Logical AND with Negated Immediate Value).....	2600
36.5.2.7	ASR1 (Arithmetic Shift Right by 1 Bit).....	2601
36.5.2.8	BCLR1I (Bit Clear Immediate).....	2602
36.5.2.9	BDF (Conditional Branch if Destination Fault).....	2603

Section number	Title	Page
36.5.2.10	BF (Conditional Branch if False).....	2604
36.5.2.11	BSETI (Bit Set Immediate).....	2605
36.5.2.12	BSF (Conditional Branch if Source Fault).....	2606
36.5.2.13	BT (Conditional Branch if True).....	2607
36.5.2.14	BTSTI (Bit Test immediate).....	2608
36.5.2.15	CLRF (Clear ARM platform flags).....	2609
36.5.2.16	CMPEQ (Compare for Equal).....	2610
36.5.2.17	CMPEQI (Compare with Immediate for Equal).....	2611
36.5.2.18	CMPHS (Compare for Higher or Same).....	2612
36.5.2.19	CMPLT (Compare for Less Than).....	2613
36.5.2.20	cpShReg (Update Context of PCU Registers and Flag).....	2614
36.5.2.21	DONE (DONE, Yield)	2614
36.5.2.22	ILLEGAL (ILLEGAL Instruction).....	2616
36.5.2.23	JMP (Unconditional Jump Immediate).....	2617
36.5.2.24	JMPR (Unconditional Jump).....	2617
36.5.2.25	JSR (Unconditional Jump to Subroutine Immediate).....	2618
36.5.2.26	JSRR (Unconditional Jump to Subroutine).....	2619
36.5.2.27	LD (Load Register).....	2620
36.5.2.28	LDF (Load Register from Functional Unit).....	2621
36.5.2.29	LDI (Load Register with Immediate Value).....	2623
36.5.2.30	LDRPC (Load from RPC to Register).....	2624
36.5.2.31	LOOP (Hardware Loop).....	2625
36.5.2.32	LSL1 (Logical Shift Left by 1 Bit).....	2627
36.5.2.33	LSR1 (Logical Shift Right by 1 Bit).....	2628
36.5.2.34	MOV (Logical Move).....	2629
36.5.2.35	NOTIFY (Notify to ARM platform).....	2630
36.5.2.36	OR (Logical OR).....	2631
36.5.2.37	ORI (Logical OR with Immediate Value).....	2632
36.5.2.38	RET (Return from Subroutine).....	2633

Section number	Title	Page
36.5.2.39	REVB (Reverse Byte Order).....	2634
36.5.2.40	Reverse Low Order Bytes(REVBLO).....	2634
36.5.2.41	ROR1 (Rotate Right by 1 Bit).....	2635
36.5.2.42	RORB (Rotate Right by 1 Byte).....	2636
36.5.2.43	SOFTBKPT (Software Breakpoint).....	2637
36.5.2.44	ST (Store Register).....	2637
36.5.2.45	STF (Store Register in Functional Unit).....	2639
36.5.2.46	SUB (Subtract).....	2642
36.5.2.47	SUBI (Subtract with Immediate).....	2643
36.5.2.48	TST (Test with Zero).....	2644
36.5.2.49	TSTI (Test Immediate).....	2645
36.5.2.50	XOR (Logical Exclusive OR).....	2646
36.5.2.51	XORI (Exclusive OR with Immediate).....	2647
36.5.2.52	YIELD, YIELDGE (DONE, Yield).....	2648
36.6	Software Restrictions.....	2648
36.6.1	Unsupported Burst DMA Access Sequence.....	2648
36.7	Application Notes.....	2649
36.7.1	Data Structures for Boot Code and Channel Scripts.....	2649
36.7.1.1	Buffer Descriptor Format.....	2650
36.7.1.2	Buffer Descriptor Commands for Bootload scripts.....	2653
36.7.1.3	Example of Buffer Descriptors for Channel 0.....	2654
36.7.1.4	Channel Context.....	2657
36.7.2	Typical Data Transfer Supported by SDMA DMA Units.....	2657
36.7.2.1	External Memory to External Memory.....	2658
36.7.2.2	Peripheral to Peripheral Transfer.....	2659
36.7.2.2.1	Source and Destination Target Have the Same Data Path Width.....	2659
36.7.2.2.2	Source and Destination Target Have a Different Data Path Width.....	2660
36.7.2.3	Transfer Between Peripheral and External Memory.....	2661
36.7.2.3.1	Peripheral to External Memory Transfer.....	2661

Section number	Title	Page
36.7.2.3.2	External Memory to Peripheral Transfer.....	2663
36.7.2.4	Transfer Between External Memory and Internal Memory.....	2664
36.7.2.4.1	Internal Memory to Internal Memory.....	2664
36.7.2.4.2	Transfer Between Peripheral and Internal Memory.....	2664
36.8	ARM Platform Memory Map and Control Register Definitions.....	2664
36.8.1	ARM platform Channel 0 Pointer (SDMAARM_MC0PTR).....	2670
36.8.2	Channel Interrupts (SDMAARM_INTR).....	2670
36.8.3	Channel Stop/Channel Status (SDMAARM_STOP_STAT).....	2670
36.8.4	Channel Start (SDMAARM_HSTART).....	2671
36.8.5	Channel Event Override (SDMAARM_EVTOVR).....	2671
36.8.6	Channel BP Override (SDMAARM_DSPOVR).....	2672
36.8.7	Channel ARM platform Override (SDMAARM_HOSTOVR).....	2672
36.8.8	Channel Event Pending (SDMAARM_EVTPEND).....	2672
36.8.9	Reset Register (SDMAARM_RESET).....	2673
36.8.10	DMA Request Error Register (SDMAARM_EVTERR).....	2674
36.8.11	Channel ARM platform Interrupt Mask (SDMAARM_INTRMASK).....	2674
36.8.12	Schedule Status (SDMAARM_PSW).....	2675
36.8.13	DMA Request Error Register (SDMAARM_EVTERRDBG).....	2675
36.8.14	Configuration Register (SDMAARM_CONFIG).....	2676
36.8.15	SDMA LOCK (SDMAARM_SDMA_LOCK).....	2677
36.8.16	OnCE Enable (SDMAARM_ONCE_ENB).....	2678
36.8.17	OnCE Data Register (SDMAARM_ONCE_DATA).....	2679
36.8.18	OnCE Instruction Register (SDMAARM_ONCE_INSTR).....	2679
36.8.19	OnCE Status Register (SDMAARM_ONCE_STAT).....	2679
36.8.20	OnCE Command Register (SDMAARM_ONCE_CMD).....	2681
36.8.21	Illegal Instruction Trap Address (SDMAARM_ILLINSTADDR).....	2682
36.8.22	Channel 0 Boot Address (SDMAARM_CHN0ADDR).....	2682
36.8.23	DMA Requests (SDMAARM_EVT_MIRROR).....	2683
36.8.24	DMA Requests 2 (SDMAARM_EVT_MIRROR2).....	2683

Section number	Title	Page
36.8.25	Cross-Trigger Events Configuration Register 1 (SDMAARM_XTRIG_CONF1).....	2684
36.8.26	Cross-Trigger Events Configuration Register 2 (SDMAARM_XTRIG_CONF2).....	2686
36.8.27	Channel Priority Registers (SDMAARM_SDMA_CHNPRI _n).....	2687
36.8.28	Channel Enable RAM (SDMAARM_CHNENBL _n).....	2687
36.9	BP Memory Map and Control Register Definitions.....	2688
36.9.1	Channel 0 Pointer (SDMABP_DC0PTR).....	2688
36.9.2	Channel Interrupts (SDMABP_INTR).....	2689
36.9.3	Channel Stop/Channel Status (SDMABP_STOP_STAT).....	2689
36.9.4	Channel Start (SDMABP_DSTART).....	2690
36.9.5	DMA Request Error Register (SDMABP_EVTERR).....	2690
36.9.6	Channel DSP Interrupt Mask (SDMABP_INTRMASK).....	2691
36.9.7	DMA Request Error Register (SDMABP_EVTERRDBG).....	2691
36.10	SDMA Internal (Core) Memory Map and Internal Register Definitions.....	2691
36.10.1	ARM platform Channel 0 Pointer (SDMACORE_MC0PTR).....	2693
36.10.2	Current Channel Pointer (SDMACORE_CCPtr).....	2693
36.10.3	Current Channel Register (SDMACORE_CCR).....	2693
36.10.4	Highest Pending Channel Register (SDMACORE_NCR).....	2694
36.10.5	External DMA Requests Mirror (SDMACORE_EVENTS).....	2695
36.10.6	Current Channel Priority (SDMACORE_CCPRI).....	2696
36.10.7	Next Channel Priority (SDMACORE_NCPRI).....	2696
36.10.8	OnCE Event Cell Counter (SDMACORE_ECOUNTER).....	2697
36.10.9	OnCE Event Cell Control Register (SDMACORE_ECTL).....	2697
36.10.10	OnCE Event Address Register A (SDMACORE_EAA).....	2699
36.10.11	OnCE Event Cell Address Register B (SDMACORE_EAB).....	2699
36.10.12	OnCE Event Cell Address Mask (SDMACORE_EAM).....	2699
36.10.13	OnCE Event Cell Data Register (SDMACORE_ED).....	2700
36.10.14	OnCE Event Cell Data Mask (SDMACORE_EDM).....	2700
36.10.15	OnCE Real-Time Buffer (SDMACORE_RTb).....	2701
36.10.16	OnCE Trace Buffer (SDMACORE_TB).....	2701

Section number	Title	Page
36.10.17	OnCE Status (SDMACORE_OSTAT).....	2702
36.10.18	Channel 0 Boot Address (SDMACORE_MCHN0ADDR).....	2704
36.10.19	ENDIAN Status Register (SDMACORE_ENDIANNES).....	2705
36.10.20	Lock Status Register (SDMACORE_SDMA_LOCK).....	2706
36.10.21	External DMA Requests Mirror #2 (SDMACORE_EVENTS2).....	2707
36.11	SDMA Peripheral Registers.....	2707

Chapter 37 System JTAG Controller (SJC)

37.1	Overview.....	2709
37.1.1	Features.....	2711
37.1.2	Modes of Operation.....	2711
37.2	External Signals.....	2713
37.2.1	External Signal Overview.....	2714
37.2.2	TAP Controller.....	2715
37.2.3	Accessing ExtraDebug Registers.....	2717
37.3	TAP Selection Block (TSB).....	2719
37.3.1	Select Mode Using Software.....	2720
37.4	Boundary Scan Register (BSR)	2721
37.5	SoC JTAG Instruction Register (SJIR)	2721
37.5.1	ID_CODE Instruction (IDCODE)	2722
37.5.2	SAMPLE/PRELOAD Instruction	2723
37.5.3	EXTEST Instruction.....	2724
37.5.4	HIGHZ Instruction.....	2724
37.5.5	BYPASS Instruction	2724
37.5.6	ENABLE_ExtraDebug Instruction	2725
37.5.7	ENTER_DEBUG instruction	2725
37.5.8	TAP Select Instruction	2726
37.5.9	EXTEST_PULSE instruction	2726
37.5.10	EXTEST_TRAIN instruction.....	2726

Section number	Title	Page
37.6	Security.....	2727
37.6.1	JTAG Security Modes	2727
37.6.1.1	Mode 1: No Debug - Maximum Security.....	2727
37.6.1.2	Mode 2: Secure JTAG - High Security	2728
37.6.1.2.1	Challenge/Response Mechanism in System JTAG Mode.....	2728
37.6.1.3	Mode 3: JTAG Enabled - Low Security	2729
37.6.2	Software Enabled JTAG.....	2729
37.6.3	Kill Trace.....	2730
37.6.4	SJC Disable Fuse	2731
37.7	Functional Description.....	2732
37.7.1	Static Core Debug.....	2732
37.7.2	Reset Mechanism.....	2732
37.8	Initialization/Application Information.....	2733
37.9	SJC Memory Map/Register Definition.....	2734
37.9.1	General Purpose Unsecured Status Register 1 (SJC_GPUSR1).....	2735
37.9.2	General Purpose Unsecured Status Register 2 (SJC_GPUSR2).....	2737
37.9.3	General Purpose Unsecured Status Register 3 (SJC_GPUSR3).....	2737
37.9.4	General Purpose Secured Status Register (SJC_GPSSR).....	2738
37.9.5	Debug Control Register (SJC_DCR).....	2739
37.9.6	Security Status Register (SJC_SSR).....	2741
37.9.7	General Purpose Clocks Control Register (SJC_GPCCR).....	2744

Chapter 38

Secure Non-Volatile Storage (SNVS)

38.1	SNVS overview.....	2745
38.1.1	SNVS features.....	2745
38.1.2	Modes of operation.....	2746
38.2	SNVS structure.....	2746
38.2.1	SNVS_HP (high-power domain).....	2747
38.2.2	Non-secure real-time counter.....	2748

Section number	Title	Page
38.2.2.1	Calibrating the time counter.....	2748
38.2.2.2	Time counter alarm.....	2749
38.2.2.3	Periodic interrupt.....	2749
38.3	SNVS_LP (low-power domain).....	2749
38.3.1	Behavior during system power down.....	2750
38.3.2	Monotonic Counter (MC).....	2750
38.4	SNVS reset and system powerup.....	2751
38.4.1	PMIC interface.....	2751
38.5	SNVS interrupts and alarms.....	2752
38.6	Programming guidelines.....	2753
38.6.1	RTC control bits setting.....	2753
38.6.2	RTC value read.....	2754
38.6.3	General initialization guidelines.....	2754
38.7	SNVS memory map/register definition.....	2755
38.7.1	SNVS_HP Lock register (SNVS_HPLR).....	2757
38.7.2	SNVS_HP Command register (SNVS_HPCOMR).....	2759
38.7.3	SNVS_HP Control register (SNVS_HPCR).....	2761
38.7.4	SNVS_HP Status register (SNVS_HPSR).....	2764
38.7.5	SNVS_HP Real-Time Counter MSB Register (SNVS_HPRTCMR).....	2766
38.7.6	SNVS_HP Real-Time Counter LSB Register (SNVS_HPRTCLR).....	2766
38.7.7	SNVS_HP Time Alarm MSB Register (SNVS_HPTAMR).....	2767
38.7.8	SNVS_HP Time Alarm LSB Register (SNVS_HPTALR).....	2767
38.7.9	SNVS_LP Lock Register (SNVS_LPLR).....	2768
38.7.10	SNVS_LP Control Register (SNVS_LPCR).....	2770
38.7.11	SNVS_LP Status Register (SNVS_LPSR).....	2772
38.7.12	SNVS_LP Secure Monotonic Counter MSB Register (SNVS_LPSMCMR).....	2774
38.7.13	SNVS_LP Secure Monotonic Counter LSB Register (SNVS_LPSMCLR).....	2775
38.7.14	SNVS_LP General-Purpose Register (SNVS_LPGPR).....	2775
38.7.15	SNVS_HP Version ID Register 1 (SNVS_HPVIDR1).....	2776

Section number	Title	Page
38.7.16	SNVS_HP Version ID Register 2 (SNVS_HPVIDR2).....	2776

Chapter 39

Shared Peripheral Bus Arbiter (SPBA)

39.1	Overview.....	2779
39.1.1	Features.....	2780
39.1.2	Modes of operation.....	2781
39.2	Clocks.....	2781
39.3	Functional description.....	2782
39.3.1	Masters arbitration.....	2782
39.4	Resource ownership control.....	2785
39.4.1	Access control	2785
39.4.1.1	Peripheral access.....	2785
39.4.1.2	Peripheral Right Register access.....	2786
39.4.2	Owner election.....	2787
39.4.3	Ending ownership.....	2787
39.4.3.1	Software Controlled Ownership Ending.....	2787
39.4.4	The Un-owned State.....	2788
39.5	SPBA Memory Map/Register Definition.....	2788
39.5.1	Peripheral Rights Register (SPBA_PRR _n).....	2790

Chapter 40

Sony/Philips Digital Interface (SPDIF)

40.1	Overview	2793
40.2	External Signals.....	2795
40.3	Clocks.....	2795
40.4	Functional Description.....	2795
40.4.1	SPDIF Receiver.....	2797
40.4.1.1	Audio Data Reception.....	2797
40.4.1.1.1	Application Note.....	2799
40.4.1.2	Channel Status Reception.....	2800

Section number	Title	Page
40.4.1.2.1	Channel Status Interrupt.....	2800
40.4.1.3	User Bit Reception.....	2800
40.4.1.4	Validity Flag Reception.....	2802
40.4.1.5	SPDIF Receiver Interrupt Exception Definition.....	2803
40.4.1.6	Standards Compliance.....	2803
40.4.1.7	SPDIF PLOCK Detection and Rxcclk Output.....	2804
40.4.1.8	Measuring Frequency of SPDIF_RxCclk.....	2804
40.4.2	SPDIF Transmitter.....	2805
40.4.2.1	Audio Data Transmission.....	2805
40.4.2.2	Channel Status Transmission.....	2806
40.4.2.3	Validity Flag Transmission.....	2806
40.5	SPDIF Memory Map/Register Definition.....	2806
40.5.1	SPDIF Configuration Register (SPDIF_SCR).....	2808
40.5.2	CDText Control Register (SPDIF_SRCD).....	2810
40.5.3	PhaseConfig Register (SPDIF_SRPC).....	2811
40.5.4	InterruptEn Register (SPDIF_SIE).....	2812
40.5.5	InterruptStat Register (SPDIF_SIS).....	2814
40.5.6	InterruptClear Register (SPDIF_SIC).....	2816
40.5.7	SPDIFRxLeft Register (SPDIF_SRL).....	2817
40.5.8	SPDIFRxRight Register (SPDIF_SRR).....	2818
40.5.9	SPDIFRxChannel_h Register (SPDIF_SRCCH).....	2818
40.5.10	SPDIFRxChannel_l Register (SPDIF_SRCCL).....	2819
40.5.11	UchannelRx Register (SPDIF_SRU).....	2819
40.5.12	QchannelRx Register (SPDIF_SRQ).....	2820
40.5.13	SPDIFTxLeft Register (SPDIF_STL).....	2820
40.5.14	SPDIFTxRight Register (SPDIF_STR).....	2821
40.5.15	SPDIFTxChannelCons_h Register (SPDIF_STCSCH).....	2821
40.5.16	SPDIFTxChannelCons_l Register (SPDIF_STCSCL).....	2822
40.5.17	FreqMeas Register (SPDIF_SRFM).....	2822

Section number	Title	Page
40.5.18	SPDIFTxClk Register (SPDIF_STC).....	2823

Chapter 41 System Reset Controller (SRC)

41.1	SRC Overview.....	2825
41.1.1	Features.....	2825
41.2	External Signals.....	2825
41.3	Clocks.....	2826
41.4	Top-level resets, power-up sequence and external supply integration.....	2827
41.4.1	Reset and Power-up Flow.....	2827
41.4.2	Finite-State Machine (FSM).....	2830
41.4.3	Power mode transitions.....	2831
41.5	Power-On Reset and power sequencing.....	2832
41.5.1	External POR using SRC_POR_B.....	2832
41.5.2	Internal POR.....	2833
41.6	Functional Description.....	2833
41.6.1	Reset Control.....	2833
41.6.1.1	Reset inputs and outputs.....	2833
41.6.1.2	Reset Handling.....	2835
41.6.1.2.1	Reset Qualification.....	2835
41.6.1.2.2	Reset Sequence and De-Assertion.....	2836
41.6.1.2.3	POR (SRC_POR_B).....	2836
41.6.1.2.4	COLD RESET.....	2837
41.6.1.2.5	WARM RESET.....	2838
41.6.2	Parallel Reset Requests.....	2839
41.6.3	Boot Mode Control.....	2840
41.6.3.1	BOOT_MODE Pin Latching.....	2840
41.7	SRC Memory Map/Register Definition.....	2841
41.7.1	SRC Control Register (SRC_SCR).....	2842
41.7.2	SRC Boot Mode Register 1 (SRC_SBMR1).....	2845

Section number	Title	Page
41.7.3	SRC Reset Status Register (SRC_SRSR).....	2845
41.7.4	SRC Interrupt Status Register (SRC_SISR).....	2848
41.7.5	SRC Boot Mode Register 2 (SRC_SBMR2).....	2850
41.7.6	SRC General Purpose Register 1 (SRC_GPR1).....	2851
41.7.7	SRC General Purpose Register 2 (SRC_GPR2).....	2852
41.7.8	SRC General Purpose Register 3 (SRC_GPR3).....	2852
41.7.9	SRC General Purpose Register 4 (SRC_GPR4).....	2853
41.7.10	SRC General Purpose Register 5 (SRC_GPR5).....	2853
41.7.11	SRC General Purpose Register 6 (SRC_GPR6).....	2854
41.7.12	SRC General Purpose Register 7 (SRC_GPR7).....	2854
41.7.13	SRC General Purpose Register 8 (SRC_GPR8).....	2855
41.7.14	SRC General Purpose Register 9 (SRC_GPR9).....	2855
41.7.15	SRC General Purpose Register 10 (SRC_GPR10).....	2856

Chapter 42

Synchronous Serial Interface (SSI)

42.1	Overview.....	2857
42.1.1	Features.....	2858
42.1.2	Modes of Operation.....	2859
42.2	External Signal Description.....	2859
42.2.1	Signals Overview.....	2859
42.3	Clocks.....	2863
42.4	SSI Transmit FIFO 0 & 1 Registers.....	2863
42.5	SSI Transmit Shift Register (TXSR).....	2864
42.6	SSI Receive FIFO 0 and 1 Registers.....	2866
42.7	SSI Receive Shift Register (RXSR).....	2867
42.8	Functional Description.....	2869
42.8.1	Operating Modes.....	2869
42.8.1.1	Normal Mode.....	2871
42.8.1.1.1	Normal Mode Transmit.....	2871

Section number	Title	Page
42.8.1.1.2	Normal Mode Receive.....	2872
42.8.1.2	Network Mode.....	2874
42.8.1.2.1	Network Mode Transmit.....	2875
42.8.1.2.2	Network Mode Receive.....	2876
42.8.1.3	Gated Clock Mode.....	2878
42.8.1.4	I2S Mode.....	2881
42.8.1.5	AC97 Mode.....	2883
42.8.1.5.1	AC97 Fixed Mode (SSI.SACNT[1]=0).....	2885
42.8.1.5.2	AC97 Variable Mode (SSI.SACNT[1]=1).....	2885
42.8.2	External Frame and Clock Operation.....	2886
42.8.2.1	Data Alignment Formats Supported.....	2886
42.8.3	SSI Architecture.....	2887
42.8.4	SSI Clocking.....	2888
42.8.4.1	SSI Clock and Frame Sync Generation.....	2889
42.8.4.2	DIV2, PSR and PM Bit Description.....	2890
42.8.5	Receive Interrupt Enable Bit Description.....	2892
42.8.6	Transmit Interrupt Enable Bit Description.....	2893
42.8.7	Internal Frame and Clock Shutdown.....	2894
42.8.8	Peripheral Bus Interface.....	2896
42.8.8.1	Transfer Lengths Supported.....	2896
42.8.8.2	Transfer Bus Errors.....	2896
42.8.8.3	Clock Rate.....	2897
42.8.9	Reset.....	2897
42.9	SSI Memory Map/Register Definition.....	2897
42.9.1	SSI Transmit Data Register n (SSIx_STXn).....	2900
42.9.2	SSI Receive Data Register n (SSIx_SRXn).....	2900
42.9.3	SSI Control Register (SSIx_SCR).....	2901
42.9.4	SSI Interrupt Status Register (SSIx_SISR).....	2903
42.9.5	SSI Interrupt Enable Register (SSIx_SIER).....	2909

Section number	Title	Page
42.9.6	SSI Transmit Configuration Register (SSLx_STCR).....	2913
42.9.7	SSI Receive Configuration Register (SSLx_SRCR).....	2915
42.9.8	SSI Transmit Clock Control Register (SSLx_STCCR).....	2917
42.9.9	SSI Receive Clock Control Register (SSLx_SRCCR).....	2919
42.9.10	SSI FIFO Control/Status Register (SSLx_SFCSR).....	2920
42.9.11	SSI AC97 Control Register (SSLx_SACNT).....	2924
42.9.12	SSI AC97 Command Address Register (SSLx_SACADD).....	2925
42.9.13	SSI AC97 Command Data Register (SSLx_SACDAT).....	2925
42.9.14	SSI AC97 Tag Register (SSLx_SATAG).....	2926
42.9.15	SSI Transmit Time Slot Mask Register (SSLx_STMSK).....	2926
42.9.16	SSI Receive Time Slot Mask Register (SSLx_SRMSK).....	2927
42.9.17	SSI AC97 Channel Status Register (SSLx_SACCST).....	2927
42.9.18	SSI AC97 Channel Enable Register (SSLx_SACCEN).....	2928
42.9.19	SSI AC97 Channel Disable Register (SSLx_SACCDIS).....	2928

Chapter 43 Temperature Monitor (TEMPMON)

43.1	Overview.....	2929
43.2	Software Usage Guidelines.....	2930
43.3	TEMPMON Memory Map/Register Definition.....	2932
43.3.1	Tempsensor Control Register 0 (TEMPMON_TEMPSENSE0n).....	2933
43.3.2	Tempsensor Control Register 1 (TEMPMON_TEMPSENSE1n).....	2935

Chapter 44 TrustZone Address Space Controller (TZASC)

44.1	Overview.....	2937
44.2	Clocks.....	2938
44.3	Chip Specific Configuration	2938
44.4	Address Mapping in various memory mapping modes.....	2939

Chapter 45 Universal Asynchronous Receiver/Transmitter (UART)

45.1	Overview.....	2941
------	---------------	------

Section number	Title	Page
45.1.1	Features.....	2942
45.1.2	Modes of operation.....	2943
45.2	External Signals.....	2943
45.2.1	Detailed Signal Descriptions.....	2948
45.2.1.1	Interrupt Signals.....	2948
45.2.1.1.1	interrupt_uart - UART Interrupt.....	2948
45.2.1.2	DMA Request Signals.....	2948
45.2.1.2.1	dma_req_rx - Receiver DMA Request.....	2948
45.2.1.2.2	dma_req_tx - Transmitter DMA Request.....	2948
45.2.1.3	Special Signals.....	2948
45.2.1.3.1	stop_req - Stop Mode.....	2948
45.2.1.3.2	doze_req - Doze Mode.....	2949
45.2.1.3.3	debug_req - Debug Mode.....	2949
45.3	Clocks.....	2949
45.4	Functional Description.....	2949
45.4.1	Interrupts and DMA Requests.....	2949
45.4.2	Clocks.....	2951
45.4.2.1	Clock requirements.....	2951
45.4.2.2	Maximum Baud Rate.....	2951
45.4.2.3	Clocking in Low-Power Modes.....	2952
45.4.3	General UART Definitions.....	2952
45.4.3.1	RTS_B - UART Request To Send.....	2953
45.4.3.2	RTS Edge Triggered Interrupt.....	2954
45.4.3.3	DTR_B - Data Terminal Ready	2954
45.4.3.4	DSR_B - Data Set Ready.....	2955
45.4.3.5	DTR_B/DSR_B Edge Triggered Interrupt.....	2955
45.4.3.6	DCD_B - Data Carrier Detect.....	2956
45.4.3.7	RI_B - Ring Indicator.....	2956
45.4.3.8	CTS_B - Clear To Send.....	2956

Section number	Title	Page
45.4.3.9	Programmable CTS_B Deassertion.....	2956
45.4.3.10	TX_DATA - UART Transmit.....	2957
45.4.3.11	RX_DATA - UART Receive.....	2957
45.4.4	Transmitter.....	2959
45.4.4.1	Transmitter FIFO Empty Interrupt Suppression.....	2959
45.4.4.2	Transmitting a Break Condition.....	2961
45.4.5	Receiver.....	2961
45.4.5.1	Idle Line Detect.....	2962
45.4.5.2	Aging Character Detect.....	2963
45.4.5.3	Receiver Wake.....	2964
45.4.5.4	Receiving a BREAK Condition.....	2965
45.4.5.5	Vote Logic.....	2965
45.4.5.6	Baud Rate Automatic Detection Logic.....	2967
45.4.5.6.1	Baud Rate Automatic Detection Protocol.....	2968
45.4.5.6.2	New Baud Rate Determination.....	2968
45.4.5.6.2.1	New Autobaud Counter Stopped bit and Interrupt.....	2969
45.4.6	Escape Sequence Detection.....	2969
45.5	Binary Rate Multiplier (BRM).....	2971
45.6	Infrared Interface.....	2973
45.6.1	Generalities-Infrared.....	2973
45.6.2	Inverted Transmission and Reception bits (INVT & INVR).....	2974
45.6.3	InfraRed Special Case (IRSC) Bit.....	2974
45.6.4	IrDA interrupt.....	2975
45.6.5	Conclusion about IrDA.....	2976
45.6.6	Programming IrDA Interface.....	2977
45.6.6.1	High Speed.....	2977
45.6.6.2	Low Speed.....	2977
45.7	9-bit RS-485 Mode.....	2978
45.7.1	Generalities.....	2978

Section number	Title	Page
45.7.2	Transmit 9-bit RS-485 frames.....	2979
45.7.3	Receive 9-bit RS-485 frames.....	2979
45.7.3.1	RS-485 Slave Address Normal Detect Mode.....	2979
45.7.3.2	RS-485 Slave Address Automatic Detect Mode.....	2980
45.8	Low Power Modes.....	2980
45.8.1	UART Operation in System Doze Mode.....	2981
45.8.2	UART Operation in System Stop Mode.....	2981
45.8.3	Power Saving Method in UART.....	2982
45.9	UART Operation in System Debug State.....	2982
45.10	Reset.....	2983
45.10.1	Hardware reset.....	2983
45.10.2	Software reset.....	2983
45.11	Transfer Error.....	2983
45.12	Functional Timing.....	2984
45.12.1	IrDA Mode.....	2984
45.13	Initialization.....	2984
45.13.1	Programming the UART in RS-232 mode.....	2984
45.13.2	Programming the UART in 9-bit RS-485 mode.....	2986
45.14	References.....	2987
45.15	UART Memory Map/Register Definition.....	2988
45.15.1	UART Receiver Register (UARTx_URXD).....	2993
45.15.2	UART Transmitter Register (UARTx_UTXD).....	2995
45.15.3	UART Control Register 1 (UARTx_UCR1).....	2996
45.15.4	UART Control Register 2 (UARTx_UCR2).....	2998
45.15.5	UART Control Register 3 (UARTx_UCR3).....	3001
45.15.6	UART Control Register 4 (UARTx_UCR4).....	3003
45.15.7	UART FIFO Control Register (UARTx_UFCR).....	3005
45.15.8	UART Status Register 1 (UARTx_USR1).....	3007
45.15.9	UART Status Register 2 (UARTx_USR2).....	3010

Section number	Title	Page
45.15.10	UART Escape Character Register (UARTx_UESC).....	3012
45.15.11	UART Escape Timer Register (UARTx_UTIM).....	3013
45.15.12	UART BRM Incremental Register (UARTx_UBIR).....	3013
45.15.13	UART BRM Modulator Register (UARTx_UBMR).....	3014
45.15.14	UART Baud Rate Count Register (UARTx_UBRC).....	3014
45.15.15	UART One Millisecond Register (UARTx_ONEMS).....	3015
45.15.16	UART Test Register (UARTx_UTS).....	3016
45.15.17	UART RS-485 Mode Control Register (UARTx_UMCR).....	3017

Chapter 46 Universal Serial Bus Controller (USB)

46.1	Overview.....	3019
46.1.1	Features.....	3020
46.1.2	Modes of Operation.....	3021
46.1.2.1	Normal Mode.....	3022
46.1.2.2	Low-Power Mode.....	3022
46.2	External Signals.....	3022
46.3	Functional Description.....	3023
46.3.1	USB 2.0 Controller Core 0.....	3023
46.3.1.1	Host Mode.....	3024
46.3.1.2	Peripheral (Device) Mode.....	3024
46.3.1.3	Pins Used for OTG 1 Controller.....	3024
46.3.2	USB 2.0 Controller Core 1.....	3025
46.3.2.1	Pins Used for OTG 2 Controller.....	3025
46.3.3	USB Power Control.....	3025
46.3.3.1	Entering Low Power Suspend Mode.....	3026
46.3.3.2	Wake-Up Events.....	3026
46.3.3.2.1	Host Mode Events.....	3026
46.3.4	Interrupts.....	3027
46.3.4.1	USB Core Interrupts.....	3027

Section number	Title	Page
46.3.4.2	USB Wake-Up Interrupts.....	3027
46.4	USB Operation Model.....	3028
46.4.1	Register Interface.....	3028
46.4.1.1	Configuration, Control and Status Register Set.....	3029
46.4.1.2	Identification Registers.....	3031
46.4.1.3	OTG Operations.....	3031
46.4.1.3.1	Register Bits.....	3031
46.4.2	Host Data Structures.....	3032
46.4.2.1	Periodic Frame List.....	3033
46.4.2.2	Asynchronous List Queue Head Pointer.....	3035
46.4.2.3	Isochronous (High-Speed) Transfer Descriptor (iTDD).....	3036
46.4.2.3.1	Next Link Pointer.....	3037
46.4.2.3.2	iTDD Transaction Status and Control List.....	3038
46.4.2.3.3	iTDD Buffer Page Pointer List (Plus).....	3039
46.4.2.4	Split Transaction Isochronous Transfer Descriptor (siTDD).....	3041
46.4.2.4.1	Next Link Pointer.....	3041
46.4.2.4.2	siTDD Endpoint Capabilities/Characteristics.....	3042
46.4.2.4.3	siTDD Transfer State.....	3043
46.4.2.4.4	siTDD Buffer Pointer List (plus).....	3044
46.4.2.4.5	siTDD Back Link Pointer.....	3045
46.4.2.5	Queue element transfer descriptor (qTDD).....	3045
46.4.2.5.1	Next qTDD Pointer.....	3046
46.4.2.5.2	Alternate Next qTDD Pointer.....	3047
46.4.2.5.3	qTDD Token.....	3047
46.4.2.5.4	qTDD Buffer Page Pointer List.....	3050
46.4.2.6	Queue Head.....	3051
46.4.2.6.1	Queue Head Horizontal Link Pointer.....	3051
46.4.2.6.2	Queue Head Endpoint Capabilities/Characteristics.....	3052
46.4.2.6.3	Transfer Overlay-Queue Head.....	3054

Section number	Title	Page
46.4.2.7	Periodic Frame Span Traversal Node (FSTN).....	3055
46.4.2.7.1	FSTN Normal Path Pointer	3056
46.4.2.7.2	FSTN Back Path Link Pointer	3056
46.4.3	Host Operational Model	3057
46.4.3.1	Host Controller Initialization	3057
46.4.3.2	Port Routing and Control.....	3059
46.4.3.2.1	Port Routing Control through EHCI Configured (CF) Bit	3061
46.4.3.2.2	Port Routing Control through PortOwner and Disconnect Event	3062
46.4.3.2.3	Example Port Routing State Machine	3064
46.4.3.2.3.1	EHCI HC Owner	3064
46.4.3.2.3.2	Companion HC Owner	3065
46.4.3.2.4	Port Power	3065
46.4.3.2.5	Port Reporting Over-Current	3066
46.4.3.3	Suspend/Resume-Host Operational Model	3067
46.4.3.3.1	Port Suspend/Resume	3067
46.4.3.4	Schedule Traversal Rules.....	3070
46.4.3.4.1	Example - Preserving Micro-Frame Integrity	3072
46.4.3.4.1.1	Transaction Fit - A Best-Fit Approximation Algorithm	3072
46.4.3.5	Periodic Schedule Frame Boundaries vs Bus Frame Boundaries	3074
46.4.3.6	Periodic Schedule	3077
46.4.3.7	Managing Isochronous Transfers Using iTDs	3079
46.4.3.7.1	Host Controller Operational Model for iTDs	3079
46.4.3.7.2	Software Operational Model for iTDs	3081
46.4.3.7.2.1	Periodic scheduling threshold.....	3083
46.4.3.8	Asynchronous Schedule	3084
46.4.3.8.1	Adding Queue Heads to Asynchronous Schedule.....	3085
46.4.3.8.2	Removing Queue Heads from Asynchronous Schedule	3086
46.4.3.8.3	Empty Asynchronous Schedule Detection	3088
46.4.3.8.4	Restarting Asynchronous Schedule Before EOF	3089

Section number	Title	Page
46.4.3.8.4.1	Example Method for Restarting Asynchronous Schedule Traversal	3090
46.4.3.8.4.2	Async Sched Not Active	3091
46.4.3.8.4.3	Async Sched Active	3091
46.4.3.8.4.4	Async Sched Sleeping	3092
46.4.3.8.4.5	Example Derivation for AsyncSchedSleepTime.....	3092
46.4.3.8.5	Asynchronous schedule traversal: Start Event.....	3092
46.4.3.8.6	Reclamation Status Bit (USBSTS Register).....	3093
46.4.3.9	Operational Model for Nak Counter.....	3093
46.4.3.9.1	Nak Count Reload Control	3095
46.4.3.9.1.1	Wait for List Head	3096
46.4.3.9.1.2	Do Reload	3096
46.4.3.9.1.3	Wait for Start Event	3096
46.4.3.10	Managing Control/Bulk/Interrupt Transfers through Queue Heads.....	3097
46.4.3.10.1	Fetch Queue Head	3099
46.4.3.10.2	Advance Queue	3099
46.4.3.10.3	Execute Transaction	3100
46.4.3.10.3.1	Interrupt Transfer Pre-condition Criteria	3101
46.4.3.10.3.2	Asynchronous Transfer Pre-operations and Pre-condition Criteria	3101
46.4.3.10.3.3	Transfer Type Independent Pre-operations.....	3101
46.4.3.10.3.4	Halting a Queue Head	3104
46.4.3.10.3.5	Asynchronous Schedule Park Mode	3105
46.4.3.10.4	Write Back qTD	3107
46.4.3.10.5	Follow Queue Head Horizontal Pointer	3107
46.4.3.10.6	Buffer Pointer List Use for Data Streaming with qTDs	3108
46.4.3.10.7	Adding Interrupt Queue Heads to the Periodic Schedule	3110
46.4.3.10.8	Managing Transfer Complete Interrupts from Queue Heads	3110
46.4.3.11	Ping Control.....	3111

Section number	Title	Page
46.4.3.12	Split Transactions.....	3112
46.4.3.12.1	Split Transactions for Asynchronous Transfers	3113
46.4.3.12.1.1	Asynchronous - Do Start Split.....	3114
46.4.3.12.1.2	Asynchronous - Do Complete Split	3114
46.4.3.12.2	Split Transaction Interrupt	3115
46.4.3.12.2.1	Split Transaction Scheduling Mechanisms for Interrupt	3116
46.4.3.12.2.2	Host Controller Operational Model for FSTNs.....	3119
46.4.3.12.2.3	Software Operational Model for FSTNs.....	3122
46.4.3.12.2.4	Tracking Split Transaction Progress for Interrupt Transfers .	3123
46.4.3.12.2.5	Split Transaction Execution State Machine for Interrupt.....	3124
46.4.3.12.2.6	Rebalancing the periodic schedule	3130
46.4.3.12.3	Split Transaction Isochronous	3131
46.4.3.12.3.1	Split Transaction Scheduling Mechanisms for Isochronous .	3131
46.4.3.12.3.2	Tracking Split Transaction Progress for Isochronous Transfers.....	3136
46.4.3.12.3.3	Split Transaction Execution State Machine for Isochronous	3138
46.4.3.12.3.4	Periodic Isochronous - Do Start Split	3139
46.4.3.12.3.5	Periodic Isochronous - Do Complete Split	3141
46.4.3.12.3.6	Complete-Split for Scheduling Boundary Cases 2a, 2b	3144
46.4.3.12.3.7	Split Transaction for Isochronous - Processing Examples.....	3146
46.4.3.13	Host Controller Pause.....	3148
46.4.3.14	Port Test Modes -Host Operational Model.....	3149
46.4.3.15	Interrupts-Host Operational Model.....	3149
46.4.3.15.1	Transfer/Transaction Based Interrupts	3151
46.4.3.15.1.1	Transaction Error	3151
46.4.3.15.1.2	Serial Bus Babble.....	3151
46.4.3.15.1.3	Data Buffer Error	3152
46.4.3.15.1.4	USB Interrupt (Interrupt on Completion (IOC))	3153
46.4.3.15.1.5	Short Packet.....	3153

Section number	Title	Page
46.4.3.15.2	Host Controller Event Interrupts	3153
46.4.3.15.2.1	Port Change Events	3154
46.4.3.15.2.2	Frame List Rollover	3154
46.4.3.15.2.3	Interrupt on Async Advance	3154
46.4.3.15.2.4	Host System Error	3154
46.4.4	EHCI Deviation.....	3155
46.4.4.1	Embedded Transaction Translator Function.....	3156
46.4.4.1.1	Capability Registers.....	3156
46.4.4.1.2	Operational Registers.....	3157
46.4.4.1.3	Discovery-EHCI Deviation.....	3157
46.4.4.1.4	Data Structures.....	3157
46.4.4.1.5	Operational Model.....	3158
46.4.4.1.5.1	Micro- frame Pipeline.....	3158
46.4.4.1.5.2	Split State Machines.....	3159
46.4.4.1.5.3	Asynchronous Transaction Scheduling and Buffer Management.....	3160
46.4.4.1.5.4	Periodic Transaction Scheduling and Buffer Management....	3160
46.4.4.1.5.5	Multiple Transaction Translators.....	3161
46.4.4.2	Device Operation.....	3161
46.4.4.2.1	USB_USBMODE Register.....	3161
46.4.4.2.2	Non-Zero Fields the Register File.....	3161
46.4.4.2.3	SOF Interrupt.....	3162
46.4.4.3	Embedded Design Interface.....	3162
46.4.4.3.1	Frame Adjust Register.....	3162
46.4.4.4	Miscellaneous variations from EHCI.....	3162
46.4.4.4.1	Programmable Physical Interface Behaviour.....	3162
46.4.4.4.2	Discovery.....	3162
46.4.4.4.2.1	Port Reset.....	3162
46.4.4.4.2.2	Port Speed Detection.....	3163

Section number	Title	Page
	46.4.4.4.3 Port Test Mode.....	3163
46.4.5	Device Data Structures.....	3163
46.4.5.1	Endpoint Queue Head (dQH).....	3165
	46.4.5.1.1 Endpoint Capabilities/Characteristics.....	3166
	46.4.5.1.2 Transfer Overlay-Endpoint Queue Head.....	3166
	46.4.5.1.3 Current dTD Pointer.....	3167
	46.4.5.1.4 Set-up Buffer.....	3167
46.4.5.2	Endpoint Transfer Descriptor (dTD).....	3167
46.4.6	Device Operational Model.....	3169
46.4.6.1	Device Controller Initialization.....	3170
46.4.6.2	Port State and Control.....	3171
	46.4.6.2.1 Bus Reset.....	3173
	46.4.6.2.2 Suspend/Resume.....	3174
	46.4.6.2.2.1 Suspend.....	3174
	46.4.6.2.2.2 Resume.....	3175
46.4.6.3	Managing Endpoints.....	3175
	46.4.6.3.1 Endpoint Initialization.....	3176
	46.4.6.3.2 Stalling.....	3177
	46.4.6.3.3 Data Toggle	3178
	46.4.6.3.3.1 Data Toggle Reset.....	3178
	46.4.6.3.3.2 Data Toggle Inhibit.....	3178
	46.4.6.3.3.3 Priming Transmit Endpoints.....	3178
	46.4.6.3.3.4 Priming Receive Endpoints.....	3179
46.4.6.4	Operational Model For Packet Transfers.....	3179
	46.4.6.4.1 Interrupt/Bulk Endpoint Operational Model.....	3180
	46.4.6.4.1.1 Interrupt/Bulk Endpoint Bus Response Matrix.....	3182
	46.4.6.4.2 Control Endpoint Operation Model.....	3182
	46.4.6.4.2.1 Setup Phase.....	3182
	46.4.6.4.2.2 Data Phase.....	3183

Section number	Title	Page
46.4.6.4.2.3	Status Phase.....	3184
46.4.6.4.2.4	Control Endpoint Bus Response Matrix.....	3184
46.4.6.4.3	Isochronous Endpoint Operational Model.....	3185
46.4.6.4.3.1	Isochronous Pipe Synchronization.....	3187
46.4.6.4.3.2	Isochronous Endpoint Bus Response Matrix.....	3187
46.4.6.5	Managing Queue Heads.....	3187
46.4.6.5.1	Queue Head Initialization.....	3188
46.4.6.5.2	Operational Model For Setup Transfers.....	3189
46.4.6.6	Managing Transfers with Transfer Descriptors.....	3190
46.4.6.6.1	Software Link Pointers.....	3190
46.4.6.6.2	Building a Transfer Descriptor.....	3190
46.4.6.6.3	Executing A Transfer Descriptor.....	3191
46.4.6.6.4	Transfer Completion.....	3192
46.4.6.6.5	Flushing/De-priming an Endpoint.....	3192
46.4.6.6.6	Device Error Matrix.....	3193
46.4.6.7	Servicing Interrupts.....	3194
46.4.6.7.1	High-Frequency Interrupts.....	3194
46.4.6.7.2	Low-Frequency Interrupts.....	3194
46.4.6.7.3	Error Interrupts.....	3194
46.5	USB Non-Core Memory Map/Register Definition.....	3195
46.5.1	USB OTG1 Control Register (USBNC_USB_OTG1_CTRL).....	3196
46.5.2	USB OTG2 Control Register (USBNC_USB_OTG2_CTRL).....	3198
46.5.3	OTG1 UTMI PHY Control 0 Register (USBNC_USB_OTG1_PHY_CTRL_0).....	3200
46.5.4	OTG2 UTMI PHY Control 0 Register (USBNC_USB_OTG2_PHY_CTRL_0).....	3201
46.6	USB Core Memory Map/Register Definition.....	3201
46.6.1	Identification register (USB_nID).....	3207
46.6.2	Hardware General (USB_nHWGENERAL).....	3207
46.6.3	Host Hardware Parameters (USB_nHWHOST).....	3209
46.6.4	Device Hardware Parameters (USB_nHWDEVICE).....	3210

Section number	Title	Page
46.6.5	TX Buffer Hardware Parameters (USB_nHWTXBUF).....	3210
46.6.6	RX Buffer Hardware Parameters (USB_nHWRXBUF).....	3211
46.6.7	General Purpose Timer #0 Load (USB_nGPTIMER0LD).....	3212
46.6.8	General Purpose Timer #0 Controller (USB_nGPTIMER0CTRL).....	3212
46.6.9	General Purpose Timer #1 Load (USB_nGPTIMER1LD).....	3214
46.6.10	General Purpose Timer #1 Controller (USB_nGPTIMER1CTRL).....	3214
46.6.11	System Bus Config (USB_nSBUSCFG).....	3215
46.6.12	Capability Registers Length (USB_nCAPLENGTH).....	3216
46.6.13	Host Controller Interface Version (USB_nHCIVERSION).....	3217
46.6.14	Host Controller Structural Parameters (USB_nHCSPARAMS).....	3217
46.6.15	Host Controller Capability Parameters (USB_nHCCPARAMS).....	3219
46.6.16	Device Controller Interface Version (USB_nDCIVERSION).....	3221
46.6.17	Device Controller Capability Parameters (USB_nDCCPARAMS).....	3221
46.6.18	USB Command Register (USB_nUSBCMD).....	3223
46.6.19	USB Status Register (USB_nUSBSTS).....	3227
46.6.20	Interrupt Enable Register (USB_nUSBINTR).....	3231
46.6.21	USB Frame Index (USB_nFRINDEX).....	3233
46.6.22	Frame List Base Address (USB_nPERIODICLISTBASE).....	3234
46.6.23	Device Address (USB_nDEVICEADDR).....	3234
46.6.24	Next Asynch. Address (USB_nASYNCLISTADDR).....	3235
46.6.25	Endpoint List Address (USB_nENDPTLISTADDR).....	3236
46.6.26	Programmable Burst Size (USB_nBURSTSIZE).....	3236
46.6.27	TX FIFO Fill Tuning (USB_nTXFILLTUNING).....	3237
46.6.28	Endpoint NAK (USB_nENDPTNAK).....	3239
46.6.29	Endpoint NAK Enable (USB_nENDPTNAKEN).....	3239
46.6.30	Configure Flag Register (USB_nCONFIGFLAG).....	3240
46.6.31	Port Status & Control (USB_nPORTSC1).....	3240
46.6.32	On-The-Go Status & control (USB_nOTGSC).....	3247
46.6.33	USB Device Mode (USB_nUSBMODE).....	3251

Section number	Title	Page
46.6.34	Endpoint Setup Status (USB_nENDPTSETUPSTAT).....	3252
46.6.35	Endpoint Prime (USB_nENDPTPRIME).....	3253
46.6.36	Endpoint Flush (USB_nENDPTFLUSH).....	3254
46.6.37	Endpoint Status (USB_nENDPTSTAT).....	3254
46.6.38	Endpoint Complete (USB_nENDPTCOMPLETE).....	3255
46.6.39	Endpoint Control0 (USB_nENDPTCTRL0).....	3256
46.6.40	Endpoint Control 1 (USB_nENDPTCTRL1).....	3258
46.6.41	Endpoint Control 2 (USB_nENDPTCTRL2).....	3261
46.6.42	Endpoint Control 3 (USB_nENDPTCTRL3).....	3263
46.6.43	Endpoint Control 4 (USB_nENDPTCTRL4).....	3266
46.6.44	Endpoint Control 5 (USB_nENDPTCTRL5).....	3269
46.6.45	Endpoint Control 6 (USB_nENDPTCTRL6).....	3272
46.6.46	Endpoint Control 7 (USB_nENDPTCTRL7).....	3275

Chapter 47

Universal Serial Bus 2.0 Integrated PHY (USB-PHY)

47.1	USB PHY Overview.....	3279
47.2	Operation.....	3280
47.2.1	UTMI.....	3281
47.2.2	Digital Transmitter.....	3281
47.2.3	Digital Receiver.....	3281
47.2.4	Analog Receiver.....	3281
47.2.4.1	HS Differential Receiver.....	3282
47.2.4.2	Squelch Detector.....	3283
47.2.4.3	LS/FS Differential Receiver.....	3283
47.2.4.4	HS Disconnect Detector.....	3283
47.2.4.5	USB Plugged-In Detector.....	3283
47.2.4.6	Single-Ended USB_DP Receiver.....	3284
47.2.4.7	Single-Ended USB_DN Receiver.....	3284
47.2.4.8	9X Oversample Module.....	3284

Section number	Title	Page
47.2.5	Analog Transmitter.....	3284
47.2.5.1	Switchable High-Speed 45Ω Termination Resistors.....	3284
47.2.5.2	Low-Speed/Full-Speed Differential Driver.....	3285
47.2.5.3	High-Speed Differential Driver.....	3285
47.2.5.4	Switchable 1.5KΩ USB_DP Pullup Resistor.....	3285
47.2.5.5	Switchable 15KΩ USB_DP Pulldown Resistor.....	3285
47.2.6	Recommended Register Configuration for USB Certification.....	3287
47.2.7	Charger detection.....	3287
47.2.7.1	Charger detect control table.....	3287
47.2.7.2	Data pin contact detector.....	3287
47.2.7.3	Charger detector.....	3288
47.2.7.4	Charger detection software flow.....	3288
47.2.7.5	Dead Battery Protect.....	3290
47.3	USB PHY Memory Map/Register Definition.....	3290
47.3.1	USB PHY Power-Down Register (USBPHY _x _PWD _n).....	3293
47.3.2	USB PHY Transmitter Control Register (USBPHY _x _TX _n).....	3295
47.3.3	USB PHY Receiver Control Register (USBPHY _x _RX _n).....	3296
47.3.4	USB PHY General Control Register (USBPHY _x _CTRL _n).....	3298
47.3.5	USB PHY Status Register (USBPHY _x _STATUS).....	3301
47.3.6	USB PHY Debug Register (USBPHY _x _DEBUG _n).....	3303
47.3.7	UTMI Debug Status Register 0 (USBPHY _x _DEBUG0_STATUS).....	3305
47.3.8	UTMI Debug Status Register 1 (USBPHY _x _DEBUG1 _n).....	3306
47.3.9	UTMI RTL Version (USBPHY _x _VERSION).....	3307
47.4	USB Analog Memory Map/Register Definition.....	3307
47.4.1	USB VBUS Detect Register (USB_ANALOG_USB1_VBUS_DETECT _n).....	3309
47.4.2	USB Charger Detect Register (USB_ANALOG_USB1_CHRG_DETECT _n).....	3310
47.4.3	USB VBUS Detect Status Register (USB_ANALOG_USB1_VBUS_DETECT_STAT).....	3312
47.4.4	USB Charger Detect Status Register (USB_ANALOG_USB1_CHRG_DETECT_STAT).....	3314
47.4.5	USB Misc Register (USB_ANALOG_USB1_MISC _n).....	3315

Section number	Title	Page
47.4.6	USB VBUS Detect Register (USB_ANALOG_USB2_VBUS_DETECT _n).....	3316
47.4.7	USB Charger Detect Register (USB_ANALOG_USB2_CHRG_DETECT _n).....	3318
47.4.8	USB VBUS Detect Status Register (USB_ANALOG_USB2_VBUS_DETECT_STAT).....	3320
47.4.9	USB Charger Detect Status Register (USB_ANALOG_USB2_CHRG_DETECT_STAT).....	3322
47.4.10	USB Misc Register (USB_ANALOG_USB2_MISC _n).....	3323
47.4.11	Chip Silicon Version (USB_ANALOG_DIGPROG).....	3324

Chapter 48

Ultra Secured Digital Host Controller (uSDHC)

48.1	Overview.....	3325
48.1.1	Features.....	3328
48.1.2	Modes and Operations.....	3329
48.1.2.1	Data Transfer Modes.....	3329
48.2	External Signals.....	3329
48.2.1	Signals Overview.....	3332
48.3	Clocks.....	3333
48.4	Functional Description.....	3333
48.4.1	Data Buffer.....	3333
48.4.1.1	Write Operation Sequence.....	3336
48.4.1.2	Read Operation Sequence.....	3336
48.4.1.3	Data Buffer and Block Size.....	3337
48.4.1.4	Dividing Large Data Transfer.....	3338
48.4.1.5	External DMA Request.....	3339
48.4.2	DMA AHB Interface.....	3340
48.4.2.1	Internal DMA Request.....	3341
48.4.2.2	DMA Burst Length.....	3342
48.4.2.3	AHB Master Interface.....	3342
48.4.2.4	ADMA Engine.....	3342
48.4.2.4.1	ADMA Concept and Descriptor Format.....	3343
48.4.2.4.2	ADMA Interrupt.....	3347

Section number	Title	Page
	48.4.2.4.3 ADMA Error.....	3348
48.4.3	Register Bank with IP Bus Interface.....	3348
	48.4.3.1 SD Protocol Unit.....	3349
	48.4.3.2 SD control misc.....	3350
	48.4.3.3 SD Clock control.....	3350
	48.4.3.4 Command control.....	3350
	48.4.3.5 Data control.....	3351
48.4.4	Clock & Reset Manager.....	3351
48.4.5	Clock Generator.....	3352
48.4.6	SDIO Card Interrupt.....	3352
	48.4.6.1 Interrupts in 1-bit Mode.....	3352
	48.4.6.2 Interrupt in 4-bit Mode.....	3352
	48.4.6.3 Card Interrupt Handling.....	3353
48.4.7	Card Insertion and Removal Detection.....	3354
48.4.8	Power Management and Wake Up Events.....	3355
	48.4.8.1 Setting Wake Up Events.....	3356
48.4.9	MMC fast boot.....	3356
	48.4.9.1 Boot operation.....	3356
	48.4.9.2 Alternative boot operation.....	3357
48.5	Initialization/Application of uSDHC.....	3358
48.5.1	Command Send & Response Receive Basic Operation.....	3358
48.5.2	Card Identification Mode.....	3359
	48.5.2.1 Card Detect.....	3359
	48.5.2.2 Reset.....	3360
	48.5.2.3 Voltage Validation.....	3361
	48.5.2.4 Card Registry.....	3363
48.5.3	Card Access.....	3364
	48.5.3.1 Block Write.....	3364
	48.5.3.1.1 Normal Write.....	3364

Section number	Title	Page
	48.5.3.1.2 DDR Write.....	3366
	48.5.3.1.3 Write with Pause.....	3366
48.5.3.2	Block Read.....	3368
	48.5.3.2.1 Normal Read.....	3368
	48.5.3.2.2 DDR Read.....	3369
	48.5.3.2.3 Read with Pause.....	3369
	48.5.3.2.4 DLL (Delay Line) in Read Path.....	3370
48.5.3.3	Suspend Resume.....	3372
	48.5.3.3.1 Suspend.....	3372
	48.5.3.3.2 Resume.....	3373
48.5.3.4	ADMA Usage.....	3373
48.5.3.5	Transfer Error.....	3374
	48.5.3.5.1 CRC Error.....	3374
	48.5.3.5.2 Internal DMA Error.....	3374
	48.5.3.5.3 Transfer ADMA Error.....	3375
	48.5.3.5.4 Auto CMD12 Error.....	3375
48.5.3.6	Card Interrupt.....	3376
48.5.4	Switch Function.....	3376
	48.5.4.1 Query, Enable and Disable SDIO High Speed Mode.....	3377
	48.5.4.2 Query, Enable and Disable SD High Speed Mode/SDR50/SDR104/DDR50.....	3377
	48.5.4.3 Query, Enable and Disable MMC High Speed Mode.....	3378
	48.5.4.4 Set MMC Bus Width.....	3378
48.5.5	ADMA Operation.....	3378
	48.5.5.1 ADMA1 Operation.....	3379
	48.5.5.2 ADMA2 Operation.....	3379
48.5.6	Fast Boot Operation.....	3380
	48.5.6.1 Normal fast boot flow	3380
	48.5.6.2 Alternative fast boot flow.....	3381
	48.5.6.3 Fast boot application case (in DMA mode).....	3381

Section number	Title	Page
48.6	Commands for MMC/SD/SDIO.....	3383
48.7	Software Restrictions.....	3388
48.7.1	Initialization Active.....	3388
48.7.2	Software Polling Procedure.....	3389
48.7.3	Suspend Operation.....	3389
48.7.4	Data Length Setting.....	3389
48.7.5	(A)DMA Address Setting.....	3389
48.7.6	Data Port Access.....	3390
48.7.7	Change Clock Frequency.....	3390
48.7.8	Multi-block Read.....	3390
48.8	uSDHC Memory Map/Register Definition.....	3390
48.8.1	DMA System Address (uSDHCx_DS_ADDR).....	3395
48.8.2	Block Attributes (uSDHCx_BLK_ATT).....	3396
48.8.3	Command Argument (uSDHCx_CMD_ARG).....	3397
48.8.4	Command Transfer Type (uSDHCx_CMD_XFR_TYP).....	3398
48.8.5	Command Response0 (uSDHCx_CMD_RSP0).....	3401
48.8.6	Command Response1 (uSDHCx_CMD_RSP1).....	3402
48.8.7	Command Response2 (uSDHCx_CMD_RSP2).....	3402
48.8.8	Command Response3 (uSDHCx_CMD_RSP3).....	3402
48.8.9	Data Buffer Access Port (uSDHCx_DATA_BUFF_ACC_PORT).....	3404
48.8.10	Present State (uSDHCx_PRES_STATE).....	3404
48.8.11	Protocol Control (uSDHCx_PROT_CTRL).....	3410
48.8.12	System Control (uSDHCx_SYS_CTRL).....	3415
48.8.13	Interrupt Status (uSDHCx_INT_STATUS).....	3418
48.8.14	Interrupt Status Enable (uSDHCx_INT_STATUS_EN).....	3424
48.8.15	Interrupt Signal Enable (uSDHCx_INT_SIGNAL_EN).....	3427
48.8.16	Auto CMD12 Error Status (uSDHCx_AUTOCMD12_ERR_STATUS).....	3430
48.8.17	Host Controller Capabilities (uSDHCx_HOST_CTRL_CAP).....	3433
48.8.18	Watermark Level (uSDHCx_WTMK_LVL).....	3436

Section number	Title	Page
48.8.19	Mixer Control (uSDHCx_MIX_CTRL).....	3437
48.8.20	Force Event (uSDHCx_FORCE_EVENT).....	3439
48.8.21	ADMA Error Status Register (uSDHCx_ADMA_ERR_STATUS).....	3442
48.8.22	ADMA System Address (uSDHCx_ADMA_SYS_ADDR).....	3444
48.8.23	DLL (Delay Line) Control (uSDHCx_DLL_CTRL).....	3445
48.8.24	DLL Status (uSDHCx_DLL_STATUS).....	3447
48.8.25	CLK Tuning Control and Status (uSDHCx_CLK_TUNE_CTRL_STATUS).....	3448
48.8.26	Strobe DLL Control (uSDHCx_STROBE_DLL_CTRL).....	3450
48.8.27	Strobe DLL Status (uSDHCx_STROBE_DLL_STATUS).....	3452
48.8.28	Vendor Specific Register (uSDHCx_VEND_SPEC).....	3454
48.8.29	MMC Boot Register (uSDHCx_MMC_BOOT).....	3457
48.8.30	Vendor Specific 2 Register (uSDHCx_VEND_SPEC2).....	3458
48.8.31	Tuning Control Register (uSDHCx_TUNING_CTRL).....	3460

Chapter 49 Watchdog Timer (WDOG)

49.1	Overview.....	3463
49.1.1	Features.....	3464
49.2	External signals.....	3465
49.3	Clocks.....	3465
49.4	Watchdog mechanism and system integration.....	3465
49.5	Functional description.....	3467
49.5.1	Timeout event.....	3467
49.5.1.1	Servicing WDOG to reload the counter.....	3468
49.5.2	Interrupt event	3468
49.5.3	Power-down counter event.....	3468
49.5.4	Low power modes.....	3469
49.5.4.1	STOP and DOZE mode.....	3469
49.5.4.2	WAIT mode.....	3469
49.5.5	Debug mode.....	3470

Section number	Title	Page
49.5.6	Operations.....	3470
49.5.6.1	Watchdog reset generation.....	3470
49.5.6.2	WDOG_B generation.....	3470
49.5.7	Reset.....	3472
49.5.8	Interrupt.....	3473
49.5.9	Flow Diagrams.....	3473
49.6	Initialization.....	3475
49.7	WDOG Memory Map/Register Definition.....	3476
49.7.1	Watchdog Control Register (WDOGx_WCR).....	3476
49.7.2	Watchdog Service Register (WDOGx_WSR).....	3478
49.7.3	Watchdog Reset Status Register (WDOGx_WRSR).....	3479
49.7.4	Watchdog Interrupt Control Register (WDOGx_WICR).....	3480
49.7.5	Watchdog Miscellaneous Control Register (WDOGx_WMCR).....	3481

Chapter 50 Crystal Oscillator (XTALOSC)

50.1	Overview.....	3483
50.2	External Signals.....	3483
50.3	Crystal Oscillator 24 MHz.....	3484
50.3.1	Oscillator Configuration (24 MHz).....	3484
50.3.2	RC Oscillator (24 MHz).....	3485
50.3.3	Crystal Frequency Detection(24 MHz).....	3486
50.4	Crystal Oscillator 32 kHz.....	3486
50.4.1	Oscillator Configuration (32 kHz).....	3486
50.4.2	Bypass Configuration (32 kHz).....	3487
50.5	XTALOSC 24MHz Memory Map/Register Definition.....	3488
50.5.1	Miscellaneous Register 0 (XTALOSC24M_MISC0n).....	3490
50.5.2	XTAL OSC (LP) Control Register (XTALOSC24M_LOW_PWR_CTRLn).....	3493
50.5.3	XTAL OSC Configuration 0 Register (XTALOSC24M_OSC_CONFIG0n).....	3496
50.5.4	XTAL OSC Configuration 1 Register (XTALOSC24M_OSC_CONFIG1n).....	3497

Section number	Title	Page
50.5.5	XTAL OSC Configuration 2 Register (XTALOSC24M_OSC_CONFIG2n).....	3498

Chapter 1

Introduction

1.1 About This Document

The i.MX 6SLL application processors are NXP's latest additions to a growing family of real-time processing products offering high-performance processing optimized for lowest power consumption.

The i.MX 6SLL processors feature NXP's advanced implementation of the ARM[®]Cortex[®]-A9 core.

The processors can be interfaced with LPDDR3 and LPDDR2 DRAM memory devices.

These products are suitable for applications such as:

- High-end Mobile Internet Devices and high-end PDAs
- Netbooks
- Nettops
- High-end portable media players with HD video capability
- Portable navigation devices
- Gaming Consoles

1.1.1 Audience

This manual is intended for the board-level product designers and product software developers. This manual assumes that the reader has a background in computer engineering and/or software engineering and understands the concepts of the digital system design, microprocessor architecture, Input/Output (I/O) devices, industry standard communication, and device interface protocols.

1.1.2 Organization

This document covers the chip at a system level and provides an architectural overview. It also covers the system memory map, system-level interrupt events, external pins and pin multiplexing, external memory, system debug, system boot, multimedia subsystem, power management, and system security.

1.1.3 Suggested Reading

This section lists the additional resources that provide background for the information in this manual, as well as general information about the architecture.

1.1.3.1 General Information

The following documentation provides useful background information about the ARM Cortex processor.

For information about the ARM Cortex processor see:

- <http://infocenter.arm.com>

1.1.3.2 Related Documentation

NXP documentation is available from the sources listed on the back cover of this manual; the document order numbers are included in parentheses for ease in ordering.

For a current list of documentation, refer to <http://www.nxp.com>.

1.1.4 Conventions

This document uses the following notational conventions:

cleared / set

When a bit has a value of zero, it is said to be cleared; when it has a value of one, it is said to be set.

mnemonics

Instruction mnemonics are shown in lowercase bold.

italics

Italics indicate variable command parameters, for example, **bcctrx**.

The book titles in the text are set in italics.

15

An integer in decimal.

0x

the prefix to denote a hexadecimal number.

0b

The prefix to denote a binary number. Binary values of 0 and 1 are written without a prefix.

n'H4000CA00

The n-bit hexadecimal number.

BLK_REG_NAME

The register names are all uppercase. The block mnemonic is prepended with an underscore delimiter (_).

BLK_REG[FIELD]

The fields within registers appear in brackets. For example, ESR[RLS] refers to the Receive Last Slot field of the ESAI Status Register.

BLK_REG[*n*]

The bit number *n* within the BLK.REG register.

BLK_REG[*l:r*]

The register bit ranges. The ranges are indicated by the left-most bit number *l* and the right-most bit number *r*, separated by a colon (:). For example, ESR[15:0] refers to the lower half word in the ESAI Status Register.

x, U

In some contexts, such as signal encodings, an unitalicized x indicates a "don't care" or "uninitialized". The binary value can be 1 or 0.

x

An italicized *x* indicates an alphanumeric variable.

n, m

Italicized *n* or *m* represent integer variables.

!

Binary logic operator NOT.

&&

Binary logic operator AND.

||

Binary logic operator OR.

^ or <O+>

Binary logic operator XOR. For example, A <O+> B.

|

Bit-wise OR. For example, 0b0001 | 0b1000 yields the value of 0b1001.

&

Bit-wise AND. For example, 0b0001 and 0b1000 yields the value of 0b0000.

{A,B}

Concatenation, where the n -bit value A is prepended to the m -bit value B to form an $(n+m)$ -bit value. For example, $\{0, \text{REG}m[14:0]\}$ yeilds a 16-bit value with 0 in the most significant bit.

- or grey fill

Indicates a reserved bit field in a register. Although these bits can be written to with ones or zeros, they always read zeros.

>>

Shift right logical one position.

<<

Shift left logical one position.

<=

Assignment.

==

Compare equal.

!=

Compare not equal.

>

Greater than.

<

Less than.

1.1.5 Register Access

1.1.5.1 Register Diagram Field Access Type Legend

This figure provides the interpretation of the notation used in the register diagrams for a number of common field access types:

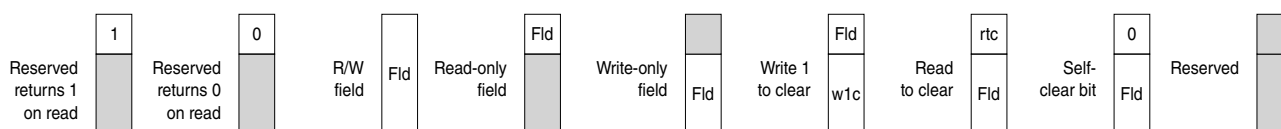

Figure 1-1. Register Field Conventions

NOTE

For reserved register fields, the software should mask off the data in the field after a read (the software can't rely on the contents of data read from a reserved field) and always write all zeros.

1.1.5.2 Register Macro Usage

A common operation is to update one field without disturbing the contents of the remaining fields in the register. Normally, this requires a read-modify-write (RMW) operation, where the CPU reads the register, modifies the target field, then writes the results back to the register. This is an expensive operation in terms of CPU cycles, because of the initial register read.

To address this issue, some hardware registers are implemented as a group, including registers that can be used to either set, clear, or toggle (SCT) individual bits of the primary register. When writing to an SCT register, all the bits set to 1 perform the associated operation on the primary register, while the bits set to 0 are not affected. The SCT registers always read back 0, and should be considered write-only. The SCT registers are not implemented if the primary register is read-only.

With this architecture, it is possible to update one or more fields using only register writes. First, all bits of the target fields are cleared by a write to the associated clear register, then the desired value of the target fields is written to the set register. This sequence of two writes is referred to as a clear-set (CS) operation.

A CS operation does have one potential drawback. Whenever a field is modified, the hardware sees a value of 0 before the final value is written. For most fields, passing through the 0 state is not a problem. Nonetheless, this behavior is something to consider when using a CS operation.

Also, a CS operation is not required for fields that are one-bit wide. While the CS operation works in this case, it is more efficient to simply set or clear the target bit (that is, one write instead of two). A simple set or clear operation is also atomic, while a CS operation is not.

Note that not all macros for set, clear, or toggle (SCT) are atomic. For registers that do not provide hardware support for this functionality, these macros are implemented as a sequence of read-modify-write operations. When an atomic operation is required, the developer should pay attention to this detail, because unexpected behavior might result if an interrupt occurs in the middle of the critical section comprising the update sequence.

A set of SCT registers is offered for registers in many modules on this device, as described in this manual. In a module memory map table, the suffix `_SET`, `_CLR`, or `_TOG` is added to the base name of the register. For example, the `CCM_ANALOG_PLL_ARM` register has three other registers called `CCM_ANALOG_PLL_ARM_SET`, `CCM_ANALOG_PLL_ARM_CLR`, and `CCM_ANALOG_PLL_ARM_TOG`.

In the sub-section that describes one of these sets of registers, a short-hand convention is used to denote that a register has the SCT register set. There is an italicized *n* appended to the end of the short register name. Using the above example, the name used for this register is CCM_ANALOG_PLL_ARM*n*. When you see this designation, there is a SCT register set associated with the register, and you can verify this by checking it in the memory map table. The address offset for each of these registers is given in the form of the following example:

Address: 20C_8000h base + 0h offset + (4d × i), where i=0d to 3d

In this example, the address for each of the base registers and their three SCT registers can be calculated as:

Register	Address
CCM_ANALOG_PLL_ARM	20C_8000h
CCM_ANALOG_PLL_ARM_SET	20C_8004h
CCM_ANALOG_PLL_ARM_CLR	20c_8008h
CCM_ANALOG_PLL_ARM_TOG	20C_800Ch

1.1.6 Signal Conventions

_b, _B

When appended to a signal name, this indicates that a signal is active-low.

NEG_ACTIVE

Overbar also denotes a negative active signal.

UPPERCASE

Package pin names, Block I/O signals.

lowercase

Lowercase is used to indicate internal signals.

1.1.7 Acronyms and Abbreviations

The table below contains acronyms and abbreviations used in this document.

Acronyms and Abbreviated Terms

Term	Meaning
ADC	Analog-to-Digital Converter
AHB	Advanced High-performance Bus
AIPS	ARM IP Bus
ALU	Arithmetic Logic Unit

Table continues on the next page...

Term	Meaning
AMBA	Advanced Microcontroller Bus Architecture
APB	Advanced Peripheral Bus
ASRC	Asynchronous Sample Rate Converter
AXI	Advanced eXtensible Interface
BIST	Built-In Self Test
CA/CM	ARM Cortex-A/Cortex-M
CAN	Controller Area Network
CCM	Clock Controller Module
CPU	Central Processing Unit
CSI	CMOS Sensor Interface
CSU	Central Security Unit
CTI	Cross Trigger Interface
DAP	Debug Access Port
DDR	Double data rate
DMA	Direct memory access
DPLL	Digital phase-locked loop
DRAM	Dynamic random access memory
ECC	Error correcting codes
ECSPI	Enhanced Configurable SPI
EIM	External Interface Module
ENET	Ethernet
EPD	Electrophoretic Display
EPDC	Electrophoretic Display Controller
EPIT	Enhanced Periodic Interrupt Timer
EPROM	Erasable Programmable Read-Only Memory
ETM	Embedded Trace Macrocell
FIFO	First-In-First-Out
GIC	General Interrupt Controller
GPC	General Power Controller
GPIO	General-Purpose I/O
GPR	General-Purpose Register
GPS	Global Positioning System
GPT	General-Purpose Timer
GPU	Graphics Processing Unit
HAB	High-Assurance Boot
I2C or I ² C	Inter-Integrated Circuit
IC	Integrated Circuit
IEEE	Institute of Electrical and Electronics Engineers
IOMUX	Input-Output Multiplexer
IP	Intellectual Property
IrDA	Infrared Data Association

Table continues on the next page...

About This Document

Term	Meaning
JTAG	Joint Test Action Group (a serial bus protocol usually used for test purposes)
LCD	Liquid Crystal Display
LCDIF	Liquid Crystal Display Interface
LDO	Low-Dropout
LIFO	Last-In-First-Out
LRU	Least-Recently Used
LSB	Least-Significant Byte
LUT	Look-Up Table
LVDS	Low Voltage Differential Signaling
MMC	Multimedia Card
MMDC	Multi Mode DDR Controller
MSB	Most-Significant Byte
MT/s	Mega Transfers per second
OCRAM	On-Chip Random-Access Memory
OCOTP	On-Chip One-Time Programmable Controller
PCMCIA	Personal Computer Memory Card International Association
PGC	Power Gating Controller
PIC	Programmable Interrupt Controller
PMU	Power Management Unit
POR	Power-On Reset
PWM	Pulse Width Modulation
PXP	Pixel Pipeline
QoS	Quality of Service
R2D	Radians to Degrees
RISC	Reduced Instruction Set Computing
ROM	Read-Only Memory
ROMCP	ROM Controller with Patch
RTOS	Real-Time Operating System
Rx	Receive
SAI	Synchronous Audio Interface
SCU	Snoop Control Unit
SD	Secure Digital
SDIO	Secure Digital Input/Output
SDLC	Synchronous Data Link Control
SDMA	Smart DMA
SIM	Subscriber Identification Module
SoC	System-on-Chip
SPBA	Shared Peripheral Bus Arbiter
SPDIF	Sony Phillips Digital Interface
SPI	Serial Peripheral Interface
SRAM	Static Random-Access Memory

Table continues on the next page...

Term	Meaning
SRC	System Reset Controller
TFT	Thin-Film Transistor
TPIU	Trace Port Interface
Tx	Transmit
TZASC	TrustZone Address Space Controller
UART	Universal Asynchronous Receiver/Transmitter
USB	Universal Serial Bus
USDHC	Ultra Secured Digital Host Controller
WDOG	Watchdog
WLAN	Wireless Local Area Network
WXGA	Wide Extended Graphics Array

1.2 Introduction

This chapter introduces the architecture of the i.MX 6SLL Multimedia Applications Processors. The i.MX 6SLL processors represent NXP's latest achievement in integrated multimedia applications processors.

It is part of a growing i.MX family of multimedia-focused products, offering high-performance processing optimized for the lowest power consumption.

1.3 Target Applications

The i.MX 6SLL applications processor is designed specifically for the eReader market. This device integrates the unique display controller for the EPD panel and pixel processing engines to make it an ideal solution for EPD-based eReaders. This device also has an integrated LCD controller that enables it to support eReaders with LCD panels.

The architecture's flexibility enables it to be used in a wide variety of general embedded applications. The i.MX 6SLL processor provides all interfaces necessary to connect peripherals such as WLAN, Bluetooth™, GPS, camera sensors, and multiple displays.

1.4 Features

The i.MX 6SLL processor is based on ARM Cortex-A9 MPCore™ Platform, which has the following features:

Features

- Single ARM Cortex-A9 MPCore (with TrustZone) with:
 - 32 KB L1 Instruction Cache
 - 32 KB L1 Data Cache
 - Private Timer and Watchdog
 - Cortex-A9 NEON MPE (Media Processing Engine) Co-processor

The ARM Cortex-A9 MPCore complex includes:

- General Interrupt Controller (GIC) with 128 interrupt support
- Global Timer
- Snoop Control Unit (SCU)
- 256 KB unified I/D L2 cache:
- Two Master AXI (64-bit) bus interfaces output of L2 cache
- NEON MPE coprocessor
 - SIMD Media Processing Architecture
 - NEON register file with 32x64-bit general-purpose registers
 - NEON Integer execute pipeline (ALU, Shift, MAC)
 - NEON dual, single-precision floating point execute pipeline (FADD, FMUL)
 - NEON load/store and permute pipeline
 - Supports single and double-precision add, subtract, multiply, divide, multiply and accumulate, and square root operations as described in the ARM VFPv3 architecture.
 - Provides conversions between 16-bit, 32-bit, and 64-bit floating-point formats and ARM integer word formats

Target frequency of the core (including Neon and L1 cache) is 800 MHz non-overdrive over the specified temperature range:

- 1 GHz overdrive over the specified temperature range
- 800 MHz non-overdrive over the specified temperature range

The i.MX 6SLL processor supports latest, high volume, cost effective handheld DRAM, and SD memory card standards.

The memory system consists of the following components:

- Level 1 Cache—32 KB Instruction, 32 KB Data cache
- Level 2 Cache—Unified instruction and data (256 KB)
- On-Chip Memory:
 - Boot ROM, including High Assurance Boot (HAB, 96 KB)
 - Internal multimedia / shared, fast access RAM (OCRAM, 128 KB)
- External memory interfaces:
 - 32-bit LP-DDR2
 - 32-bit LP-DDR3

The i.MX 6SLL processor enables the following interfaces to external devices (some of them are muxed and not available simultaneously):

Displays:

- EPDC supporting color and monochrome E-INK EPD panels up to 1650x2332 resolution and 5-bit grayscale
- LCDIF supporting one parallel 24-bit LCD display with up to WXGA (1366x768) resolution at 60 Hz
- Both LCD and EPD displays can be active simultaneously.

Camera sensors:

- Parallel Camera port (up to 16 bit and up to 66 MHz peak)

Expansion cards: Three MMC/SD/SDIO card ports all supporting:

- 1-bit or 4-bit transfer mode specifications for SD and SDIO cards up to UHS-I SDR-104 mode (104 MB/s max)
- 1-bit, 4-bit, or 8-bit transfer mode specifications for MMC cards up to HS400 mode

USB:

- Two High Speed (HS) USB 2.0 OTG (Up to 480 Mbps), with integrated HS USB PHY

Miscellaneous IPs and interfaces:

- Three I2S/SSI/AC97, up to 1.4 Mbps each
- Five UARTs operating up to 4.0 Mbps each, providing RS232 interface and supporting 9-bit RS485 multidrop mode, which support 4-wire mode
- Four eCSPI (Enhanced CSPI), three of them can support up to 52 Mbps, one can be of low speed
- Three I2C, supporting 400 kbps
- Four Pulse Width Modulators (PWM)
- System JTAG Controller (SJC)
- GPIO with interrupt capabilities
- 8x8 Key Pad Port (KPP)
- Sony Philips Digital Interface (SPDIF), Rx and Tx
- Two Watchdog timers (WDOG)
- Audio MUX (AUDMUX)

The i.MX 6SLL processor integrates advanced power management unit and controllers:

- Provide PMU, including multiple LDO supplies, for on-chip resources
- Use Temperature Sensor for monitoring the die temperature
- Support DVFS techniques for low power modes
- Use SW State Retention and Power Gating for ARM and MPE
- Support various levels of system power modes
- Use flexible clock gating control scheme

The i.MX 6SLL processor uses dedicated HW accelerators to meet the targeted multimedia performance. The use of HW accelerators is a key factor in obtaining high performance at low power consumption numbers, while having the CPU core relatively free for performing other tasks.

The i.MX 6SLL processor incorporates the following hardware accelerators:

- PXP—PiXel Processing Pipeline. Off loading key pixel processing operations are required to support the EPD display applications.

Security functions are enabled and accelerated by the following hardware:

- ARM TrustZone including the TZ architecture (separation of interrupts, memory mapping, etc.)
- SJC—System JTAG Controller. Protecting JTAG from debug port attacks by regulating or blocking the access to the system debug features.
- DCP—Data Co-Processor for cryptographic function, with 128-bit AES for Bulk Encryption, ECB and CCB modes, supports SHA-1, SHA-256 for Message Authentication/Integrity.
- RNGB—True Random Number Generation.
- SNVS—Secure Non-Volatile Storage, including Secure Real Time Clock.
- CSU—Central Security Unit. Enhancement for the IC Identification Module (IIM). Will be configured during boot and by eFUSES and will determine the security level operation mode as well as the TZ policy.
- HAB—High Assurance Boot (Secure Boot) v4.2.6.

NOTE

The actual feature set depends on the part number. Functions, such as KPP may not be enabled for specific part numbers.

1.5 Architectural Overview

This section contains details about the chip architecture.

1.5.1 Simplified Block Diagram

A high-level block diagram is shown in the following figure. This diagram provides a view of the chip's major sub-systems (processor domains, shared peripherals domain, and memories) and logical connectivity.

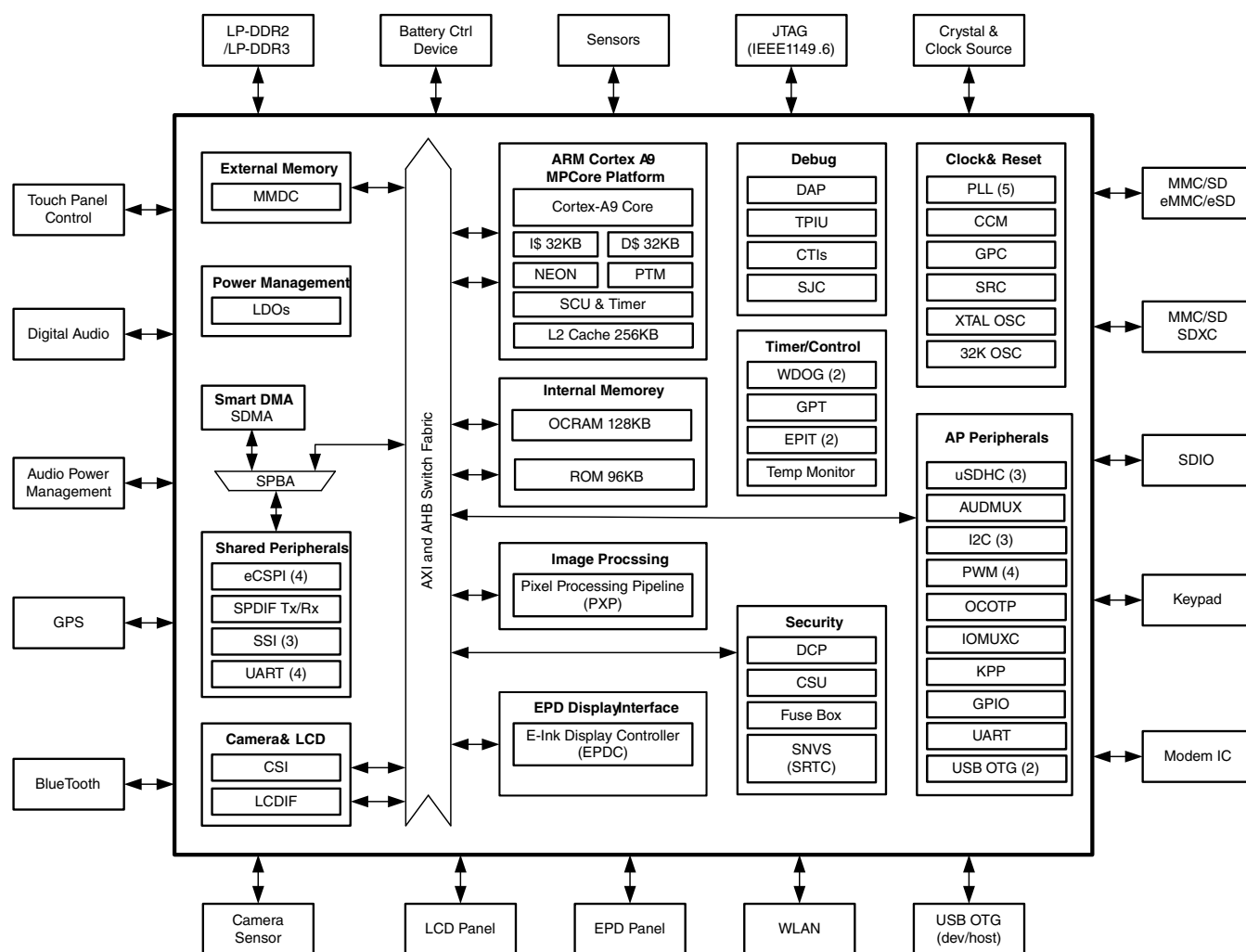

Figure 1-2. Simplified block diagram

1.5.2 Architectural Partitioning

The architecture supports the processing-intensive tasks in the following ways:

- ARM Cortex A9 MPCore™ platform is responsible for:
 - Operating system
 - User applications (including control over hardware accelerators and non-accelerated functions)
 - TrustZone applications
 - The 256 KB L2 cache memory inside the ARM platform can be configured into the OCRAM mode and used as a normal OCRAM
- Smart DMA enables the data transfer between the non-mastering peripherals and the external or internal memories.
- System control is supported via:

- Clock Control Module (CCM)
- Seven PLLs
- XTALOSC—a 24-MHz crystal oscillator source support
- OSC32KHz—a 32.768-Hz crystal oscillator source support
- System Reset Controller (SRC)
- General Power Controller (GPC)
- Temperature Sensor for monitoring and alarming of high-temperature situations.
- Multimedia is supported by:
 - Audio
 - The audio codecs are provided by the software which runs on the ARM core, supporting (but not limited to) the MP3, WMA, AAC, HE-AAC, and Pro10 formats.
 - Three SSIs interfaced to the Audio Mux
 - SPDIF Tx/Rx
 - Video
 - The video codecs are provided by the software which runs on the ARM core, supporting (but not limited to) the MPEG4 and H.264 formats.
- Security is supported by:
 - High Assurance Boot (HAB4) System
 - ARM TrustZone (TZ) Trusted Execution environment
 - DDR Memory secure region protection by TrustZone Address Space Controller
 - On-Chip RAM (OCRAM) single-region TrustZone protection
 - Peripheral access policy control, using Central Security Unit (CSU)
 - One-Time Programmable (OTP) electrical fuse array (Total of 2048-bit e-fuses) via the on-chip electrical fuse controller (OCOTP_CTRL)
 - DCP and SNVS security architecture, providing:
 - Secure Real Time Counters (SRTC)
 - Security State Controller
 - Random Number Generator (RNGB)
 - Security Violation/Tamper Detection and Reporting
 - System JTAG controller (SJC)
 - TrustZone Watchdog (TZ WDOG)
- Connectivity peripherals, timers and external memory interfaces:
 - Embedded DMAs
 - Configurable 1.8 V/3.3 V I/O voltage for seamless integration
 - Two USB 2.0 ports, including 2x HS-USB OTG PHYs
 - LP-DDR2/LP-DDR3 (32-bit)

- Timers: 2xEPIT, GPT, and two watchdog timers (one of which is used for TZ), in addition to the timers and watchdog timers integrated within the ARM Cortex A9 MPCore™ platform.
- Miscellaneous connectivity support—MMC/SD, I²C, SPI, UART, PWM, and Keypad interface

1.5.3 Endianness Support

The chip supports only the Little Endian mode.

1.5.4 Memory Interfaces

The chip DDR controller supports these memory interfaces:

- LP-DDR2, 32-bit, 400-MHz clock
- LP-DDR3, 32-bit, 400-MHz clock.

Chapter 2

Memory Maps

2.1 Memory system overview

This section introduces the memory architecture of the chip.

2.2 ARM Platform Memory Map

The chip memory map has been provided in the following tables.

Table 2-1. System memory map

Start address	End address	Size	Description
8000_0000	FFFF_FFFF	2048 MB	MMDC—DDR Controller.
1000_0000	7FFF_FFFF	1792 MB	Reserved
0800_0000	0FFF_FFFF	128 MB	Reserved
02C0_0000	07FF_FFFF	84 MB	Reserved
0280_0000	02BF_FFFF	4 MB	Reserved
0240_0000	027F_FFFF	4 MB	Reserved
0220_C000	023F_FFFF	2000 KB	Reserved
0220_8000	0220_BFFF	16 KB	Reserved
0220_4000	0220_7FFF	16 KB	Reserved
0220_0000	0220_3FFF	16 KB	Reserved
0210_0000	021F_FFFF	1 MB	Table 2-3 Peripheral IPs via AIPS-2.
0200_0000	020F_FFFF	1 MB	Table 2-2 Peripheral IPs via AIPS-1.
01FF_C000	01FF_FFFF	16 KB	Reserved
00F0_0000	01FF_BFFF	17392 KB	Reserved
00E0_0000	00EF_FFFF	1 MB	(per_m) configuration port
00D0_0000	00DF_FFFF	1 MB	(cpu) configuration port
00C0_0000	00CF_FFFF	1 MB	(per_s) configuration port
00B0_0000	00BF_FFFF	1 MB	(main) configuration port

Table continues on the next page...

Table 2-1. System memory map (continued)

Start address	End address	Size	Description
00A0_3000	00AF_FFFF	1012 KB	Reserved
00A0_2000	00A0_2FFF	4 KB	PL310 (L2 cache controller)
00A0_0000	00A0_1FFF	8 KB	SCU
009C_0000	009F_FFFF	256 KB	L2 cache memory used as OCRAM aliased
0098_0000	009B_FFFF	256 KB	L2 cache memory used as OCRAM 256 KB
0092_0000	0097_FFFF	384 KB	OCRAM aliased
0090_0000	0091_FFFF	128 KB	OCRAM 128 KB
008F_F000	008F_FFFF	4 KB	Reserved
008F_E000	008F_EFFF	4 KB	Reserved
0010_0000	008F_DFFF	8184 KB	Reserved
0001_8000	000F_FFFF	928 KB	Reserved
0001_7000	0001_7FFF	4 KB	Boot ROM—Protected 4KB area
0000_0000	0001_6FFF	92 KB	Boot ROM (ROMCP)

The table below shows the ARM IP Bus (AIPS) detailed memory map.

Table 2-2. AIPS-1 memory map

Start Address	End Address	Region	NIC Port	Size
020F_C000	020F_FFFF	AIPS-1	DCP	16 KB
020F_8000	020F_BFFF		LCDIF	16 KB
020F_4000	020F_7FFF		EPDC	16 KB
020F_0000	020F_3FFF		PXP	16 KB
020E_C000	020E_FFFF		SDMA	16 KB
020E_8000	020E_BFFF		CSI	16 KB
020E_4000	020E_7FFF		IOMUXC_GPR	16 KB
020E_0000	020E_3FFF		IOMUXC	16 KB
020D_C000	020D_FFFF		GPC	16 KB
020D_8000	020D_BFFF		SRC	16 KB
020D_4000	020D_7FFF		EPIT2	16 KB
020D_0000	020D_3FFF		EPIT1	16 KB
020C_C000	020C_FFFF		SNVS_HP	16 KB
020C_8000	020C_BFFF		ANATOP_DIG	16 KB
020C_4000	020C_7FFF		CCM	16 KB
020C_0000	020C_3FFF		WDOG2	16 KB
020B_C000	020B_FFFF		WDOG1	16 KB
020B_8000	020B_BFFF		KPP	16 KB
020B_4000	020B_7FFF		Reserved	16 KB
020B_0000	020B_3FFF		GPIO6	16 KB
020A_C000	020A_FFFF		GPIO5	16 KB

Table continues on the next page...

Table 2-2. AIPS-1 memory map (continued)

Start Address	End Address	Region	NIC Port	Size
020A_8000	020A_BFFF	AIPS-1	GPIO4	16 KB
020A_4000	020A_7FFF		GPIO3	16 KB
020A_0000	020A_3FFF		GPIO2	16 KB
0209_C000	0209_FFFF		GPIO1	16 KB
0209_8000	0209_BFFF		GPT	16 KB
0209_4000	0209_7FFF		QoS	16 KB
0209_0000	0209_3FFF		Reserved	16 KB
0208_C000	0208_FFFF		PWM4	16 KB
0208_8000	0208_BFFF		PWM3	16 KB
0208_4000	0208_7FFF		PWM2	16 KB
0208_0000	0208_3FFF		PWM1	16 KB
0207_C000	0207_FFFF		AIPS-1 Configuration	16 KB
0204_0000	0207_BFFF	AIPS-1	Reserved	240 KB
0203_C000	0203_FFFF	AIPS-1 (via SPBA) Glob,Module ENABLE	SPBA	16 KB
0203_8000	0203_BFFF		Reserved for SDMA internal use	16 KB
0203_4000	0203_7FFF		UART3	16 KB
0203_0000	0203_3FFF		SSI3	16 KB
0202_C000	0202_FFFF		SSI2	16 KB
0202_8000	0202_BFFF		SSI1	16 KB
0202_4000	0202_7FFF		UART2	16 KB
0202_0000	0202_3FFF		UART1	16 KB
0201_C000	0201_FFFF		Reserved for SDMA internal registers	16 KB
0201_8000	0201_BFFF		UART4	16 KB
0201_4000	0201_7FFF		eCSPI4	16 KB
0201_0000	0201_3FFF		eCSPI3	16 KB
0200_C000	0200_FFFF		eCSPI2	16 KB
0200_8000	0200_BFFF		eCSPI1	16 KB
0200_4000	0200_7FFF		SPDIF	16 KB
0200_0000	0200_3FFF		Reserved for SDMA internal registers	16 KB

The table below shows the AIPS-2 detailed memory map.

Table 2-3. AIPS-2 memory map

Start Address	End Address	Region	Allocation	Size
021F_C000	021F_FFFF	AIPS-2	MTR_MASTER	16 KB
021F_8000	021F_BFFF		Reserved	16 KB
021F_4000	021F_7FFF		UART5	16 KB

Table continues on the next page...

Table 2-3. AIPS-2 memory map (continued)

Start Address	End Address	Region	Allocation	Size
021F_0000	021F_3FFF	AIPS-2	Reserved	16 KB
021E_C000	021E_FFFF		Reserved	16 KB
021E_8000	021E_BFFF		Reserved	16 KB
021E_4000	021E_7FFF		Reserved	16 KB
021E_0000	021E_3FFF		Reserved	16 KB
021D_C000	021D_FFFF		Reserved	16 KB
021D_8000	021D_BFFF		AUDMUX	16 KB
021D_4000	021D_7FFF		Reserved	16 KB
021D_0000	021D_3FFF		TZASC1	16 KB
021C_C000	021C_FFFF		Reserved	16 KB
021C_8000	021C_BFFF		IOMUXC_SNVS	16 KB
021C_4000	021C_7FFF		IOMUXC_GPR_SNVS	16 KB
021C_0000	021C_3FFF		CSU	16 KB
021B_C000	021B_FFFF		OCOTP_CTRL	16 KB
021B_8000	021B_BFFF		Reserved	16 KB
021B_4000	021B_7FFF		RNGB	16 KB
021B_0000	021B_3FFF		MMDC	16 KB
021A_C000	021A_FFFF		ROMCP	16 KB
021A_8000	021A_BFFF		I2C3	16 KB
021A_4000	021A_7FFF		I2C2	16 KB
021A_0000	021A_3FFF		I2C1	16 KB
0219_C000	0219_FFFF		Reserved	16 KB
0219_8000	0219_BFFF		uSDHC3	16 KB
0219_4000	0219_7FFF		uSDHC2	16 KB
0219_0000	0219_3FFF		uSDHC1	16 KB
0218_C000	0218_FFFF		Reserved	16 KB
0218_8000	0218_BFFF		Reserved	16 KB
0218_4000	0218_7FFF		USBO2 (USB)	16 KB
0218_0000	0218_3FFF		USBO2 (pl301)	16 KB
0217_C000	0217_FFFF		AIPS-2 configuration	16 KB
0216_1000	0217_BFFF		KITTEN—Reserved	108 KB
0214_0000	0216_0FFF		KITTEN/DAP	132 KB (See Table 2-4)
0210_0000	0213_FFFF		Reserved	256 KB

The table below shows the Debug Access Port (DAP) detailed memory map.

Table 2-4. DAP memory map

Start Address	End Address	Region	Allocation	Size
0216_0000	0216_0FFF	ARM Cortex A9 MPCore Platform, DAP	Platform Control	4 KB
0215_F000	0215_FFFF		Reserved	4 KB
0215_E000	0215_EFFF		Reserved	4 KB
0215_D000	0215_DFFF		Reserved	4 KB
0215_C000	0215_CFFF		PTM0	4 KB
0215_B000	0215_BFFF		Reserved	4 KB
0215_A000	0215_AFFF		Reserved	4 KB
0215_9000	0215_9FFF		Reserved	4 KB
0215_8000	0215_8FFF		CTI0	4 KB
0215_7000	0215_7FFF		Reserved	4 KB
0215_6000	0215_6FFF		Reserved	4 KB
0215_5000	0215_5FFF		Reserved	4 KB
0215_4000	0215_4FFF		Reserved	4 KB
0215_3000	0215_3FFF		Reserved	4 KB
0215_2000	0215_2FFF		Reserved	4 KB
0215_1000	0215_1FFF		CPU0 PMU	4 KB
0215_0000	0215_0FFF		CPU0 Debug i/f	4 KB
0214_F000	0214_FFFF		CA9-INTEG	4 KB
0214_5000	0214_EFFF		Reserved	40 KB
0214_4000	0214_4FFF		FUNNEL	4 KB
0214_3000	0214_3FFF		TPIU	4 KB
0214_2000	0214_2FFF		ext. CTI	4 KB
0214_1000	0214_1FFF		ETB	4 KB
0214_0000	0214_0FFF		DAP ROM Table	4 KB

NOTE

Accessing the reserved memory regions can result in unpredictable behavior.

2.3 DMA memory map

The Smart DMA memory map is shown in the following table.

Table 2-5. SDMA peripheral memory map

Peripheral	Base address	Size
Reserved for SDMA internal memory	0x0000	4 KB
SPDIF	0x1000	4 KB

Table continues on the next page...

Table 2-5. SDMA peripheral memory map (continued)

Peripheral	Base address	Size
eCSPI1	0x2000	4 KB
eCSPI2	0x3000	4 KB
eCSPI3	0x4000	4 KB
eCSPI4	0x5000	4 KB
Reserved	0x6000	4 KB
Reserved for SDMA internal registers	0x7000	4 KB
UART1	0x8000	4 KB
UART2	0x9000	4 KB
SSI1	0xA000	4 KB
SSI2	0xB000	4 KB
SSI3	0xC000	4 KB
UART3	0xD000	4 KB
Reserved for SDMA internal registers	0xE000	4 KB
SPBA Registers	0xF000	4 KB

NOTE

Accessing the reserved memory regions can result in an unpredictable behavior.

Chapter 3

Interrupts and DMA Events

3.1 Overview

This section describes the assignments of interrupts from the ARM domain in [Cortex A9 interrupts](#) and from the DMA events in [SDMA event mapping](#).

3.2 Cortex A9 interrupts

The Global Interrupt Controller (GIC) collects up to 128 interrupt requests from all chip sources and provides an interface to the Cortex A9 CPU. The first 32 interrupts are private to the CPUs' interface. These interrupts are not included in the table below. All interrupts besides those private to the CPU are hooked up to the GPC.

Each interrupt can be configured as a normal or a secure interrupt. Software force registers and software priority masking are also supported. This table describes the ARM Cortex A9 interrupt sources:

Table 3-1. ARM Cortex A9 domain interrupt summary

IRQ	Interrupt Source	Interrupt Description
32	IOMUXC	General-Purpose Register 1 from IOMUXC. Used to notify the core on the exception condition while booting.
33	DAP	Debug Access Port interrupt request
34	SDMA	SDMA interrupt request from all channels
35	Reserved	Reserved
36	SNVS	ON-OFF button press shorter than five seconds (pulse event)
37	RNGB	Random Number Generator interrupt request
38	Reserved	Reserved
39	CSI	Error interrupt request
40	Reserved	Reserved

Table continues on the next page...

Table 3-1. ARM Cortex A9 domain interrupt summary (continued)

IRQ	Interrupt Source	Interrupt Description
41	QOS	QoSC interrupt request
42	Reserved	Reserved
43	Reserved	Reserved
44	Reserved	Reserved
45	Reserved	Reserved
46	Reserved	Reserved
47	Reserved	Reserved
48	Reserved	Reserved
49	Reserved	Reserved
50	Reserved	Reserved
51	SNVS	SRTC consolidated interrupt
52	SNVS	SRTC security interrupt
53	CSU	CSU interrupt request 1. Indicates to the processor that one or more alarm inputs were asserted.
54	uSDHC1	uSDHC1 (Enhanced SDHC) interrupt request
55	uSDHC2	uSDHC2 (Enhanced SDHC) interrupt request
56	uSDHC3	uSDHC3 (Enhanced SDHC) interrupt request
57	Reserved	Reserved
58	UART1	UART1 interrupt request
59	UART2	UART2 interrupt request
60	UART3	UART3 interrupt request
61	UART4	UART4 interrupt request
62	UART5	UART5 interrupt request
63	eCSPI1	eCSPI1 interrupt request
64	eCSPI2	eCSPI2 interrupt request
65	eCSPI3	eCSPI3 interrupt request
66	eCSPI4	eCSPI4 interrupt request
67	Reserved	Reserved
68	I2C1	I2C1 interrupt request
69	I2C2	I2C2 interrupt request
70	I2C3	I2C3 interrupt request
71	LCDIF	LCDIF interrupt request
72	USB	USB Host interrupt request USBPHY (UTMI0) interrupt request
73	USB	USBPHY (UTMI1) interrupt request
74	USB	USBO2 USB OTG2 interrupt request USB OTG 2 interrupt request
75	USB	USBO2 USB OTG1 interrupt request

Table continues on the next page...

Table 3-1. ARM Cortex A9 domain interrupt summary (continued)

IRQ	Interrupt Source	Interrupt Description
76	Temperature Monitor	Temperature sensor high interrupt request
77	Temperature Monitor	Temperature sensor panic interrupt request
78	SSI1	SSI1 interrupt request
79	SSI2	SSI2 interrupt request
80	SSI3	SSI3 interrupt request
81	Temperature Monitor	Temperature sensor low interrupt request
82	Reserved	Reserved
83	Reserved	Reserved
84	SPDIF	SPDIF Rx/Tx interrupt request
85	Reserved	Reserved
86	PMU	Brownout event on either the 1.1, 2.5, or 3.0 regulators
87	GPT	Logical OR of GPT rollover interrupt line, input capture 1 and 2 lines, output compare 1, 2, and 3 interrupt lines
88	EPIT1	EPIT1 output compare interrupt
89	EPIT2	EPIT2 output compare interrupt
90	GPIO1	INT7 interrupt request
91	GPIO1	INT6 interrupt request
92	GPIO1	INT5 interrupt request
93	GPIO1	INT4 interrupt request
94	GPIO1	INT3 interrupt request
95	GPIO1	INT2 interrupt request
96	GPIO1	INT1 interrupt request
97	GPIO1	INT0 interrupt request
98	GPIO1	Combined interrupt indication for GPIO1 signals 0 - 15
99	GPIO1	Combined interrupt indication for GPIO1 signals 16 - 31
100	GPIO2	Combined interrupt indication for GPIO2 signals 0 - 15
101	GPIO2	Combined interrupt indication for GPIO2 signals 16 - 31
102	GPIO3	Combined interrupt indication for GPIO3 signals 0 - 15
103	GPIO3	Combined interrupt indication for GPIO3 signals 16 - 31
104	GPIO4	Combined interrupt indication for GPIO4 signals 0 - 15
105	GPIO4	Combined interrupt indication for GPIO4 signals 16 - 31
106	GPIO5	Combined interrupt indication for GPIO5 signals 0 - 15
107	GPIO5	Combined interrupt indication for GPIO5 signals 16 - 31
108	GPIO6	Combined interrupt indication for GPIO6 signals 0 - 15
109	GPIO6	Combined interrupt indication for GPIO6 signals 16 - 31
110	Reserved	Reserved
111	Reserved	Reserved
112	WDOG1	WDOG1 timer reset interrupt request
113	WDOG2	WDOG2 timer reset interrupt request

Table continues on the next page...

Table 3-1. ARM Cortex A9 domain interrupt summary (continued)

IRQ	Interrupt Source	Interrupt Description
114	KPP	Key Pad interrupt request
115	PWM1	Cumulative interrupt line for PWM1. Logical OR of rollover, compare, and FIFO waterlevel crossing interrupts.
116	PWM2	Cumulative interrupt line for PWM2. Logical OR of rollover, compare, and FIFO waterlevel crossing interrupts.
117	PWM3	Cumulative interrupt line for PWM3. Logical OR of rollover, compare, and FIFO waterlevel crossing interrupts.
118	PWM4	Cumulative interrupt line for PWM4. Logical OR of rollover, compare, and FIFO waterlevel crossing interrupts.
119	CCM	CCM interrupt request 1
120	CCM	CCM interrupt request 2
121	GPC	GPC interrupt request 1
122	Reserved	Reserved
123	SRC	SRC interrupt request
124	CPU	L2 interrupt request
125	CPU	Parity Check error interrupt request
126	CPU	Performance Unit interrupt
127	CPU	CTI trigger outputs interrupt
128	SRC	CPU WDOG interrupt out of SRC
129	EPDC	EPDC interrupt request
130	PXP	PXP interrupt request
131	DCP	DCP general interrupt request
132	DCP	CSI2-1 interrupt request
133	DCP	CSI2-2 interrupt request
134	PXP	PXP interrupt request
135	Reserved	Reserved
136	SJC	SJC interrupt from the General-Purpose register
137	Reserved	Reserved
138	Reserved	Reserved
139	Reserved Reserved	Reserved
140	TZASC1	TZASC1 (PL380) interrupt request
141	Reserved	Reserved
142	Reserved	Reserved
143	Reserved	Reserved
144	Reserved	Reserved
145	Reserved	Reserved
146	Reserved	Reserved
147	Reserved	Reserved

Table continues on the next page...

Table 3-1. ARM Cortex A9 domain interrupt summary (continued)

IRQ	Interrupt Source	Interrupt Description
148	Reserved	Reserved
149	Reserved	Reserved
150	Reserved	Reserved
151	Reserved	Reserved
152	Reserved	Reserved
153	Reserved	Reserved
154	Reserved	Reserved
155	Reserved	Reserved
156	Reserved	Reserved
157	Reserved	Reserved
158	Reserved	Reserved
159	PMU	Brownout event on either the core or SoC regulators.

3.3 SDMA event mapping

This table shows the DMA request signals for the peripherals in the chip:

Table 3-2. SDMA event mapping

Event Number	DMA Source	Description
0	Reserved	Reserved
1	Reserved	Reserved
2	IOMUX	Muxed with external DMA pad #1
3	eCSPI1 / I2C3	eCSPI1 Rx request; Muxed with I2C3 controlled by IOMUXC register GPR0[1]
4	eCSPI1 / I2C2	eCSPI1 Tx request; Muxed with I2C2 controlled by IOMUXC register GPR0[2]
5	eCSPI2 / I2C1	eCSPI2 Rx request; Muxed with I2C1 controlled by IOMUXC register GPR0[3]
6	eCSPI2	eCSPI2 Tx request
7	eCSPI3	eCSPI3 Rx request
8	eCSPI3	eCSPI3 Tx request
9	eCSPI4 / EPIT2	eCSPI4 Rx request; Muxed with EPIT2 DMA request controlled by IOMUXC register GPR0[5]
10	eCSPI4 / I2C1	eCSPI4 Tx request; Muxed with I2C1 controlled by IOMUXC register GPR0[4]
11	Reserved	Reserved
12	Reserved	Reserved
13	GPT	GPT counter event
14	SPDIF / IOMUX	SPDIFRX DMA request; Muxed with external DMA pad #2 controlled by IOMUXC register GPR0[7]

Table continues on the next page...

Table 3-2. SDMA event mapping (continued)

Event Number	DMA Source	Description
15	SPDIF	SPDIF TX DMA request
16	EPIT1	EPIT1 request
17	EPDC	EPDC DMA request
18	PXP	PXP DMA request
19	LCDIF	LCDIF DMA request
20	PXP	PXP DMA request
21	Reserved	Reserved
22	CSI	CSI DMA request
23	I2C3	I2C3 DMA request
24	Reserved	Reserved
25	UART1	UART1 Rx FIFO
26	UART1	UART1 Tx FIFO
27	UART2	UART2 Rx FIFO
28	UART2	UART2 Tx FIFO
29	UART3	UART3 Rx FIFO
30	UART3	UART3 Tx FIFO
31	UART4	UART4 Rx FIFO
32	UART4	UART4 Tx FIFO
33	UART5	UART5 Rx FIFO
34	UART5	UART5 Tx FIFO
35	SSI1	SSI1 receive 1 DMA request
36	SSI1	SSI1 transmit 1 DMA request
37	SSI1	SSI1 receive 0 DMA request
38	SSI1	SSI1 transmit 0 DMA request
39	SSI2	SSI2 receive 1 DMA request
40	SSI2	SSI2 transmit 1 DMA request
41	SSI2	SSI2 receive 0 DMA request
42	SSI2	SSI2 transmit 0 DMA request
43	SSI3	SSI3 receive 1 DMA request
44	SSI3	SSI3 transmit 1 DMA request
45	SSI3	SSI3 receive 0 DMA request
46	SSI3	SSI3 transmit 0 DMA request
47	Reserved	Reserved

As shown in the table, some of the events are the output of a mux of two signals or triggers. The selection of this mux is controlled by the general-purpose registers in IOMUXC.

Chapter 4

External Signals and Pin Multiplexing

4.1 Overview

The chip contains a limited number of pins, most of which have multiple signal options. These signal-to-pin and pin-to-signal options are selected by the input-output multiplexer called IOMUX. The IOMUX is also used to configure other pin characteristics, such as voltage level, drive strength, and hysteresis.

[Pin Assignments](#) lists the pad names of the chip, the various signals that can be assigned to each of the pads, and the default settings for each pad. The muxing options table lists the external signals grouped by the module instance, the muxing options for each signal, and the registers used to route the signal to the chosen pad.

4.1.1 Pin Assignments

Table 4-1. Pin Assignments

Pad Name	Mode	Signal	Pad Settings	Pad/Group Registers
AUD_MCLK	ALT0	AUDIO_CLK_OUT	IPD - ENABLED	SW_PAD_CTL_PAD_AUD_MCLK
	ALT1	PWM4_OUT	LVE - DISABLED	
	ALT2	ECSPI3_RDY	HYS - ENABLED	
	ALT4	WD0G2_RESET_B_DEB	PUS - 100K_OHM_PD	
	ALT5	GPIO1_IO06	PUE - KEEP	
	ALT6	SPDIF_EXT_CLK	PKE - DISABLED ODE - DISABLED SPEED - 100MHZ DSE - 43_OHM SRE - SLOW	
AUD_RXC	ALT0	AUD3_RXC	IPD - ENABLED	SW_PAD_CTL_PAD_AUD_RXC
	ALT1	I2C1_SDA	LVE - DISABLED	

Table continues on the next page...

Table 4-1. Pin Assignments (continued)

Pad Name	Mode	Signal	Pad Settings	Pad/Group Registers
	ALT2	UART3_TX_DATA	HYS - ENABLED	
	ALT4	I2C3_SDA	PUS - 100K_OHM_PD	
	ALT5	GPIO1_IO01	PUE - KEEP	
	ALT6	ECSPI3_SS1	PKE - DISABLED ODE - DISABLED SPEED - 100MHZ DSE - 43_OHM SRE - SLOW	
AUD_RXD	ALT0	AUD3_RXD	IPD - ENABLED	SW_PAD_CTL_PAD_AUD_RXD
	ALT1	ECSPI3_MOSI	LVE - DISABLED	
	ALT2	UART4_RX_DATA	HYS - ENABLED	
	ALT4	SD1_LCTL	PUS - 100K_OHM_PD	
	ALT5	GPIO1_IO02	PUE - KEEP PKE - DISABLED ODE - DISABLED SPEED - 100MHZ DSE - 43_OHM SRE - SLOW	
AUD_RXFS	ALT0	AUD3_RXFS	IPD - ENABLED	SW_PAD_CTL_PAD_AUD_RXFS
	ALT1	I2C1_SCL	LVE - DISABLED	
	ALT2	UART3_RX_DATA	HYS - ENABLED	
	ALT4	I2C3_SCL	PUS - 100K_OHM_PD	
	ALT5	GPIO1_IO00	PUE - KEEP	
	ALT6	ECSPI3_SS0	PKE - DISABLED	
	ALT7	MBIST_BEND	ODE - DISABLED SPEED - 100MHZ DSE - 43_OHM SRE - SLOW	
AUD_TXC	ALT0	AUD3_TXC	IPD - ENABLED	SW_PAD_CTL_PAD_AUD_TXC
	ALT1	ECSPI3_MISO	LVE - DISABLED	
	ALT2	UART4_TX_DATA	HYS - ENABLED	
	ALT4	SD2_LCTL	PUS - 100K_OHM_PD	
	ALT5	GPIO1_IO03	PUE - KEEP PKE - DISABLED ODE - DISABLED SPEED - 100MHZ DSE - 43_OHM SRE - SLOW	

Table continues on the next page...

Table 4-1. Pin Assignments (continued)

Pad Name	Mode	Signal	Pad Settings	Pad/Group Registers
AUD_TXD	ALT0	AUD3_TXD	IPD - ENABLED	SW_PAD_CTL_PAD_AUD_TXD
	ALT1	ECSPi3_SCLK	LVE - DISABLED	
	ALT2	UART4_CTS_B	HYS - ENABLED	
	ALT5	GPIO1_IO05	PUS - 100K_OHM_PD PUE - KEEP PKE - DISABLED ODE - DISABLED SPEED - 100MHZ DSE - 43_OHM SRE - SLOW	
AUD_TXFS	ALT0	AUD3_TXFS	IPD - ENABLED	SW_PAD_CTL_PAD_AUD_TXFS
	ALT1	PWM3_OUT	LVE - DISABLED	
	ALT2	UART4_RTS_B	HYS - ENABLED	
	ALT4	SD3_LCTL	PUS - 100K_OHM_PD	
	ALT5	GPIO1_IO04	PUE - KEEP PKE - DISABLED ODE - DISABLED SPEED - 100MHZ DSE - 43_OHM SRE - SLOW	
BOOT_MODE0		SRC_BOOT_MODE0		
BOOT_MODE1		SRC_BOOT_MODE1		
CLK1_N		XTALOSC_CLK1_N		
CLK1_P		XTALOSC_CLK1_P		
DRAM_A0		DRAM_ADDR00	DO_TRIM - MIN_DELAY DDR_SEL - LPDDR2 DDR_INPUT - CMOS HYS - DISABLED PUS - 100K_OHM_PU PUE - KEEP PKE - DISABLED ODT - DISABLED DSE - 40_OHM	SW_PAD_CTL_PAD_DRAM_ADDR00 SW_PAD_CTL_GRP_DDR_TYPE SW_PAD_CTL_GRP_ADDDS
DRAM_A1		DRAM_ADDR01	DO_TRIM - MIN_DELAY DDR_SEL - LPDDR2 DDR_INPUT - CMOS	SW_PAD_CTL_PAD_DRAM_ADDR01 SW_PAD_CTL_GRP_DDR_TYPE SW_PAD_CTL_GRP_ADDDS

Table continues on the next page...

Table 4-1. Pin Assignments (continued)

Pad Name	Mode	Signal	Pad Settings	Pad/Group Registers
			HYS - DISABLED PUS - 100K_OHM_PU PUE - KEEP PKE - DISABLED ODT - DISABLED DSE - 40_OHM	
DRAM_A2		DRAM_ADDR02	DO_TRIM - MIN_DELAY DDR_SEL - LPDDR2 DDR_INPUT - CMOS HYS - DISABLED PUS - 100K_OHM_PU PUE - KEEP PKE - DISABLED ODT - DISABLED DSE - 40_OHM	SW_PAD_CTL_PAD_DRAM_ADDR02 SW_PAD_CTL_GRP_DDR_TYPE SW_PAD_CTL_GRP_ADDDS
DRAM_A3		DRAM_ADDR03	DO_TRIM - MIN_DELAY DDR_SEL - LPDDR2 DDR_INPUT - CMOS HYS - DISABLED PUS - 100K_OHM_PU PUE - KEEP PKE - DISABLED ODT - DISABLED DSE - 40_OHM	SW_PAD_CTL_PAD_DRAM_ADDR03 SW_PAD_CTL_GRP_DDR_TYPE SW_PAD_CTL_GRP_ADDDS
DRAM_A4		DRAM_ADDR04	DO_TRIM - MIN_DELAY DDR_SEL - LPDDR2 DDR_INPUT - CMOS HYS - DISABLED PUS - 100K_OHM_PU PUE - KEEP PKE - DISABLED ODT - DISABLED DSE - 40_OHM	SW_PAD_CTL_PAD_DRAM_ADDR04 SW_PAD_CTL_GRP_DDR_TYPE SW_PAD_CTL_GRP_ADDDS
DRAM_A5		DRAM_ADDR05	DO_TRIM - MIN_DELAY DDR_SEL - LPDDR2	SW_PAD_CTL_PAD_DRAM_ADDR05 SW_PAD_CTL_GRP_DDR_TYPE SW_PAD_CTL_GRP_ADDDS

Table continues on the next page...

Table 4-1. Pin Assignments (continued)

Pad Name	Mode	Signal	Pad Settings	Pad/Group Registers
			DDR_INPUT - CMOS HYS - DISABLED PUS - 100K_OHM_PU PUE - KEEP PKE - DISABLED ODT - DISABLED DSE - 40_OHM	
DRAM_A6		DRAM_ADDR06	DO_TRIM - MIN_DELAY DDR_SEL - LPDDR2 DDR_INPUT - CMOS HYS - DISABLED PUS - 100K_OHM_PU PUE - KEEP PKE - DISABLED ODT - DISABLED DSE - 40_OHM	SW_PAD_CTL_PAD_DRAM_ADDR06 SW_PAD_CTL_GRP_DDR_TYPE SW_PAD_CTL_GRP_ADDDS
DRAM_A7		DRAM_ADDR07	DO_TRIM - MIN_DELAY DDR_SEL - LPDDR2 DDR_INPUT - CMOS HYS - DISABLED PUS - 100K_OHM_PU PUE - KEEP PKE - DISABLED ODT - DISABLED DSE - 40_OHM	SW_PAD_CTL_PAD_DRAM_ADDR07 SW_PAD_CTL_GRP_DDR_TYPE SW_PAD_CTL_GRP_ADDDS
DRAM_A8		DRAM_ADDR08	DO_TRIM - MIN_DELAY DDR_SEL - LPDDR2 DDR_INPUT - CMOS HYS - DISABLED PUS - 100K_OHM_PU PUE - KEEP PKE - DISABLED ODT - DISABLED DSE - 40_OHM	SW_PAD_CTL_PAD_DRAM_ADDR08 SW_PAD_CTL_GRP_DDR_TYPE SW_PAD_CTL_GRP_ADDDS
DRAM_A9		DRAM_ADDR09	DO_TRIM - MIN_DELAY	SW_PAD_CTL_PAD_DRAM_ADDR09 SW_PAD_CTL_GRP_DDR_TYPE

Table continues on the next page...

Table 4-1. Pin Assignments (continued)

Pad Name	Mode	Signal	Pad Settings	Pad/Group Registers
			DDR_SEL - LPDDR2 DDR_INPUT - CMOS HYS - DISABLED PUS - 100K_OHM_PU PUE - KEEP PKE - DISABLED ODT - DISABLED DSE - 40_OHM	SW_PAD_CTL_GRP_ADDDS
DRAM_CS0		DRAM_CS0_B	DO_TRIM - MIN_DELAY DDR_SEL - LPDDR2 DDR_INPUT - CMOS HYS - DISABLED PUS - 100K_OHM_PU PUE - KEEP PKE - DISABLED ODT - DISABLED DSE - 40_OHM	SW_PAD_CTL_PAD_DRAM_CS0_B SW_PAD_CTL_GRP_DDR_TYPE SW_PAD_CTL_GRP_CTLDS
DRAM_CS1		DRAM_CS1_B	DO_TRIM - MIN_DELAY DDR_SEL - LPDDR2 DDR_INPUT - CMOS HYS - DISABLED PUS - 100K_OHM_PU PUE - KEEP PKE - DISABLED ODT - DISABLED DSE - 40_OHM	SW_PAD_CTL_PAD_DRAM_CS1_B SW_PAD_CTL_GRP_DDR_TYPE SW_PAD_CTL_GRP_CTLDS
DRAM_D0		DRAM_DATA00	DDR_SEL - LPDDR2 DDR_INPUT - CMOS HYS - DISABLED PUE - PULL PKE - ENABLED DSE - 40_OHM	SW_PAD_CTL_GRP_DDR_TYPE SW_PAD_CTL_GRP_DDRMODE SW_PAD_CTL_GRP_DDRHYS SW_PAD_CTL_GRP_DDRPK SW_PAD_CTL_GRP_DDRPKE SW_PAD_CTL_GRP_B0DS
DRAM_D1		DRAM_DATA01	DDR_SEL - LPDDR2 DDR_INPUT - CMOS HYS - DISABLED PUE - PULL	SW_PAD_CTL_GRP_DDR_TYPE SW_PAD_CTL_GRP_DDRMODE SW_PAD_CTL_GRP_DDRHYS SW_PAD_CTL_GRP_DDRPK

Table continues on the next page...

Table 4-1. Pin Assignments (continued)

Pad Name	Mode	Signal	Pad Settings	Pad/Group Registers
			PKE - ENABLED DSE - 40_OHM	SW_PAD_CTL_GRP_DDRPKE SW_PAD_CTL_GRP_B0DS
DRAM_D2		DRAM_DATA02	DDR_SEL - LPDDR2 DDR_INPUT - CMOS HYS - DISABLED PUE - PULL PKE - ENABLED DSE - 40_OHM	SW_PAD_CTL_GRP_DDR_TYPE SW_PAD_CTL_GRP_DDRMODE SW_PAD_CTL_GRP_DDRHYS SW_PAD_CTL_GRP_DDRPK SW_PAD_CTL_GRP_DDRPKE SW_PAD_CTL_GRP_B0DS
DRAM_D3		DRAM_DATA03	DDR_SEL - LPDDR2 DDR_INPUT - CMOS HYS - DISABLED PUE - PULL PKE - ENABLED DSE - 40_OHM	SW_PAD_CTL_GRP_DDR_TYPE SW_PAD_CTL_GRP_DDRMODE SW_PAD_CTL_GRP_DDRHYS SW_PAD_CTL_GRP_DDRPK SW_PAD_CTL_GRP_DDRPKE SW_PAD_CTL_GRP_B0DS
DRAM_D4		DRAM_DATA04	DDR_SEL - LPDDR2 DDR_INPUT - CMOS HYS - DISABLED PUE - PULL PKE - ENABLED DSE - 40_OHM	SW_PAD_CTL_GRP_DDR_TYPE SW_PAD_CTL_GRP_DDRMODE SW_PAD_CTL_GRP_DDRHYS SW_PAD_CTL_GRP_DDRPK SW_PAD_CTL_GRP_DDRPKE SW_PAD_CTL_GRP_B0DS
DRAM_D5		DRAM_DATA05	DDR_SEL - LPDDR2 DDR_INPUT - CMOS HYS - DISABLED PUE - PULL PKE - ENABLED DSE - 40_OHM	SW_PAD_CTL_GRP_DDR_TYPE SW_PAD_CTL_GRP_DDRMODE SW_PAD_CTL_GRP_DDRHYS SW_PAD_CTL_GRP_DDRPK SW_PAD_CTL_GRP_DDRPKE SW_PAD_CTL_GRP_B0DS
DRAM_D6		DRAM_DATA06	DDR_SEL - LPDDR2 DDR_INPUT - CMOS HYS - DISABLED PUE - PULL PKE - ENABLED DSE - 40_OHM	SW_PAD_CTL_GRP_DDR_TYPE SW_PAD_CTL_GRP_DDRMODE SW_PAD_CTL_GRP_DDRHYS SW_PAD_CTL_GRP_DDRPK SW_PAD_CTL_GRP_DDRPKE SW_PAD_CTL_GRP_B0DS
DRAM_D7		DRAM_DATA07	DDR_SEL - LPDDR2 DDR_INPUT - CMOS HYS - DISABLED PUE - PULL PKE - ENABLED DSE - 40_OHM	SW_PAD_CTL_GRP_DDR_TYPE SW_PAD_CTL_GRP_DDRMODE SW_PAD_CTL_GRP_DDRHYS SW_PAD_CTL_GRP_DDRPK SW_PAD_CTL_GRP_DDRPKE SW_PAD_CTL_GRP_B0DS

Table continues on the next page...

Table 4-1. Pin Assignments (continued)

Pad Name	Mode	Signal	Pad Settings	Pad/Group Registers
DRAM_D8		DRAM_DATA08	DDR_SEL - LPDDR2 DDR_INPUT - CMOS HYS - DISABLED PUE - PULL PKE - ENABLED DSE - 40_OHM	SW_PAD_CTL_GRP_DDR_TYPE SW_PAD_CTL_GRP_DDRMODE SW_PAD_CTL_GRP_DDRHYS SW_PAD_CTL_GRP_DDRPK SW_PAD_CTL_GRP_DDRPKE SW_PAD_CTL_GRP_B1DS
DRAM_D9		DRAM_DATA09	DDR_SEL - LPDDR2 DDR_INPUT - CMOS HYS - DISABLED PUE - PULL PKE - ENABLED DSE - 40_OHM	SW_PAD_CTL_GRP_DDR_TYPE SW_PAD_CTL_GRP_DDRMODE SW_PAD_CTL_GRP_DDRHYS SW_PAD_CTL_GRP_DDRPK SW_PAD_CTL_GRP_DDRPKE SW_PAD_CTL_GRP_B1DS
DRAM_D10		DRAM_DATA10	DDR_SEL - LPDDR2 DDR_INPUT - CMOS HYS - DISABLED PUE - PULL PKE - ENABLED DSE - 40_OHM	SW_PAD_CTL_GRP_DDR_TYPE SW_PAD_CTL_GRP_DDRMODE SW_PAD_CTL_GRP_DDRHYS SW_PAD_CTL_GRP_DDRPK SW_PAD_CTL_GRP_DDRPKE SW_PAD_CTL_GRP_B1DS
DRAM_D11		DRAM_DATA11	DDR_SEL - LPDDR2 DDR_INPUT - CMOS HYS - DISABLED PUE - PULL PKE - ENABLED DSE - 40_OHM	SW_PAD_CTL_GRP_DDR_TYPE SW_PAD_CTL_GRP_DDRMODE SW_PAD_CTL_GRP_DDRHYS SW_PAD_CTL_GRP_DDRPK SW_PAD_CTL_GRP_DDRPKE SW_PAD_CTL_GRP_B1DS
DRAM_D12		DRAM_DATA12	DDR_SEL - LPDDR2 DDR_INPUT - CMOS HYS - DISABLED PUE - PULL PKE - ENABLED DSE - 40_OHM	SW_PAD_CTL_GRP_DDR_TYPE SW_PAD_CTL_GRP_DDRMODE SW_PAD_CTL_GRP_DDRHYS SW_PAD_CTL_GRP_DDRPK SW_PAD_CTL_GRP_DDRPKE SW_PAD_CTL_GRP_B1DS
DRAM_D13		DRAM_DATA13	DDR_SEL - LPDDR2 DDR_INPUT - CMOS HYS - DISABLED PUE - PULL PKE - ENABLED DSE - 40_OHM	SW_PAD_CTL_GRP_DDR_TYPE SW_PAD_CTL_GRP_DDRMODE SW_PAD_CTL_GRP_DDRHYS SW_PAD_CTL_GRP_DDRPK SW_PAD_CTL_GRP_DDRPKE SW_PAD_CTL_GRP_B1DS
DRAM_D14		DRAM_DATA14	DDR_SEL - LPDDR2 DDR_INPUT - CMOS	SW_PAD_CTL_GRP_DDR_TYPE SW_PAD_CTL_GRP_DDRMODE

Table continues on the next page...

Table 4-1. Pin Assignments (continued)

Pad Name	Mode	Signal	Pad Settings	Pad/Group Registers
			HYS - DISABLED PUE - PULL PKE - ENABLED DSE - 40_OHM	SW_PAD_CTL_GRP_DDRHYS SW_PAD_CTL_GRP_DDRPK SW_PAD_CTL_GRP_DDRPKE SW_PAD_CTL_GRP_B1DS
DRAM_D15		DRAM_DATA15	DDR_SEL - LPDDR2 DDR_INPUT - CMOS HYS - DISABLED PUE - PULL PKE - ENABLED DSE - 40_OHM	SW_PAD_CTL_GRP_DDR_TYPE SW_PAD_CTL_GRP_DDRMODE SW_PAD_CTL_GRP_DDRHYS SW_PAD_CTL_GRP_DDRPK SW_PAD_CTL_GRP_DDRPKE SW_PAD_CTL_GRP_B1DS
DRAM_D16		DRAM_DATA16	DDR_SEL - LPDDR2 DDR_INPUT - CMOS HYS - DISABLED PUE - PULL PKE - ENABLED DSE - 40_OHM	SW_PAD_CTL_GRP_DDR_TYPE SW_PAD_CTL_GRP_DDRMODE SW_PAD_CTL_GRP_DDRHYS SW_PAD_CTL_GRP_DDRPK SW_PAD_CTL_GRP_DDRPKE SW_PAD_CTL_GRP_B2DS
DRAM_D17		DRAM_DATA17	DDR_SEL - LPDDR2 DDR_INPUT - CMOS HYS - DISABLED PUE - PULL PKE - ENABLED DSE - 40_OHM	SW_PAD_CTL_GRP_DDR_TYPE SW_PAD_CTL_GRP_DDRMODE SW_PAD_CTL_GRP_DDRHYS SW_PAD_CTL_GRP_DDRPK SW_PAD_CTL_GRP_DDRPKE SW_PAD_CTL_GRP_B2DS
DRAM_D18		DRAM_DATA18	DDR_SEL - LPDDR2 DDR_INPUT - CMOS HYS - DISABLED PUE - PULL PKE - ENABLED DSE - 40_OHM	SW_PAD_CTL_GRP_DDR_TYPE SW_PAD_CTL_GRP_DDRMODE SW_PAD_CTL_GRP_DDRHYS SW_PAD_CTL_GRP_DDRPK SW_PAD_CTL_GRP_DDRPKE SW_PAD_CTL_GRP_B2DS
DRAM_D19		DRAM_DATA19	DDR_SEL - LPDDR2 DDR_INPUT - CMOS HYS - DISABLED PUE - PULL PKE - ENABLED DSE - 40_OHM	SW_PAD_CTL_GRP_DDR_TYPE SW_PAD_CTL_GRP_DDRMODE SW_PAD_CTL_GRP_DDRHYS SW_PAD_CTL_GRP_DDRPK SW_PAD_CTL_GRP_DDRPKE SW_PAD_CTL_GRP_B2DS
DRAM_D20		DRAM_DATA20	DDR_SEL - LPDDR2 DDR_INPUT - CMOS HYS - DISABLED PUE - PULL	SW_PAD_CTL_GRP_DDR_TYPE SW_PAD_CTL_GRP_DDRMODE SW_PAD_CTL_GRP_DDRHYS SW_PAD_CTL_GRP_DDRPK

Table continues on the next page...

Table 4-1. Pin Assignments (continued)

Pad Name	Mode	Signal	Pad Settings	Pad/Group Registers
			PKE - ENABLED DSE - 40_OHM	SW_PAD_CTL_GRP_DDRPKE SW_PAD_CTL_GRP_B2DS
DRAM_D21		DRAM_DATA21	DDR_SEL - LPDDR2 DDR_INPUT - CMOS HYS - DISABLED PUE - PULL PKE - ENABLED DSE - 40_OHM	SW_PAD_CTL_GRP_DDR_TYPE SW_PAD_CTL_GRP_DDRMODE SW_PAD_CTL_GRP_DDRHYS SW_PAD_CTL_GRP_DDRPK SW_PAD_CTL_GRP_DDRPKE SW_PAD_CTL_GRP_B2DS
DRAM_D22		DRAM_DATA22	DDR_SEL - LPDDR2 DDR_INPUT - CMOS HYS - DISABLED PUE - PULL PKE - ENABLED DSE - 40_OHM	SW_PAD_CTL_GRP_DDR_TYPE SW_PAD_CTL_GRP_DDRMODE SW_PAD_CTL_GRP_DDRHYS SW_PAD_CTL_GRP_DDRPK SW_PAD_CTL_GRP_DDRPKE SW_PAD_CTL_GRP_B2DS
DRAM_D23		DRAM_DATA23	DDR_SEL - LPDDR2 DDR_INPUT - CMOS HYS - DISABLED PUE - PULL PKE - ENABLED DSE - 40_OHM	SW_PAD_CTL_GRP_DDR_TYPE SW_PAD_CTL_GRP_DDRMODE SW_PAD_CTL_GRP_DDRHYS SW_PAD_CTL_GRP_DDRPK SW_PAD_CTL_GRP_DDRPKE SW_PAD_CTL_GRP_B2DS
DRAM_D24		DRAM_DATA24	DDR_SEL - LPDDR2 DDR_INPUT - CMOS HYS - DISABLED PUE - PULL PKE - ENABLED DSE - 40_OHM	SW_PAD_CTL_GRP_DDR_TYPE SW_PAD_CTL_GRP_DDRMODE SW_PAD_CTL_GRP_DDRHYS SW_PAD_CTL_GRP_DDRPK SW_PAD_CTL_GRP_DDRPKE SW_PAD_CTL_GRP_B3DS
DRAM_D25		DRAM_DATA25	DDR_SEL - LPDDR2 DDR_INPUT - CMOS HYS - DISABLED PUE - PULL PKE - ENABLED DSE - 40_OHM	SW_PAD_CTL_GRP_DDR_TYPE SW_PAD_CTL_GRP_DDRMODE SW_PAD_CTL_GRP_DDRHYS SW_PAD_CTL_GRP_DDRPK SW_PAD_CTL_GRP_DDRPKE SW_PAD_CTL_GRP_B3DS
DRAM_D26		DRAM_DATA26	DDR_SEL - LPDDR2 DDR_INPUT - CMOS HYS - DISABLED PUE - PULL PKE - ENABLED DSE - 40_OHM	SW_PAD_CTL_GRP_DDR_TYPE SW_PAD_CTL_GRP_DDRMODE SW_PAD_CTL_GRP_DDRHYS SW_PAD_CTL_GRP_DDRPK SW_PAD_CTL_GRP_DDRPKE SW_PAD_CTL_GRP_B3DS

Table continues on the next page...

Table 4-1. Pin Assignments (continued)

Pad Name	Mode	Signal	Pad Settings	Pad/Group Registers
DRAM_D27		DRAM_DATA27	DDR_SEL - LPDDR2 DDR_INPUT - CMOS HYS - DISABLED PUE - PULL PKE - ENABLED DSE - 40_OHM	SW_PAD_CTL_GRP_DDR_TYPE SW_PAD_CTL_GRP_DDRMODE SW_PAD_CTL_GRP_DDRHYS SW_PAD_CTL_GRP_DDRPK SW_PAD_CTL_GRP_DDRPKE SW_PAD_CTL_GRP_B3DS
DRAM_D28		DRAM_DATA28	DDR_SEL - LPDDR2 DDR_INPUT - CMOS HYS - DISABLED PUE - PULL PKE - ENABLED DSE - 40_OHM	SW_PAD_CTL_GRP_DDR_TYPE SW_PAD_CTL_GRP_DDRMODE SW_PAD_CTL_GRP_DDRHYS SW_PAD_CTL_GRP_DDRPK SW_PAD_CTL_GRP_DDRPKE SW_PAD_CTL_GRP_B3DS
DRAM_D29		DRAM_DATA29	DDR_SEL - LPDDR2 DDR_INPUT - CMOS HYS - DISABLED PUE - PULL PKE - ENABLED DSE - 40_OHM	SW_PAD_CTL_GRP_DDR_TYPE SW_PAD_CTL_GRP_DDRMODE SW_PAD_CTL_GRP_DDRHYS SW_PAD_CTL_GRP_DDRPK SW_PAD_CTL_GRP_DDRPKE SW_PAD_CTL_GRP_B3DS
DRAM_D30		DRAM_DATA30	DDR_SEL - LPDDR2 DDR_INPUT - CMOS HYS - DISABLED PUE - PULL PKE - ENABLED DSE - 40_OHM	SW_PAD_CTL_GRP_DDR_TYPE SW_PAD_CTL_GRP_DDRMODE SW_PAD_CTL_GRP_DDRHYS SW_PAD_CTL_GRP_DDRPK SW_PAD_CTL_GRP_DDRPKE SW_PAD_CTL_GRP_B3DS
DRAM_D31		DRAM_DATA31	DDR_SEL - LPDDR2 DDR_INPUT - CMOS HYS - DISABLED PUE - PULL PKE - ENABLED DSE - 40_OHM	SW_PAD_CTL_GRP_DDR_TYPE SW_PAD_CTL_GRP_DDRMODE SW_PAD_CTL_GRP_DDRHYS SW_PAD_CTL_GRP_DDRPK SW_PAD_CTL_GRP_DDRPKE SW_PAD_CTL_GRP_B3DS
DRAM_DQM0		DRAM_DQM0	DO_TRIM - MIN_DELAY DDR_SEL - LPDDR2 DDR_INPUT - CMOS HYS - DISABLED PUS - 100K_OHM_PU PUE - PULL PKE - ENABLED	SW_PAD_CTL_PAD_DRAM_DQM0 SW_PAD_CTL_GRP_DDR_TYPE SW_PAD_CTL_GRP_DDRPK SW_PAD_CTL_GRP_DDRPKE

Table continues on the next page...

Table 4-1. Pin Assignments (continued)

Pad Name	Mode	Signal	Pad Settings	Pad/Group Registers
			ODT - DISABLED DSE - 40_OHM	
DRAM_DQM1		DRAM_DQM1	DO_TRIM - MIN_DELAY DDR_SEL - LPDDR2 DDR_INPUT - CMOS HYS - DISABLED PUS - 100K_OHM_PU PUE - PULL PKE - ENABLED ODT - DISABLED DSE - 40_OHM	SW_PAD_CTL_PAD_DRAM_DQM1 SW_PAD_CTL_GRP_DDR_TYPE SW_PAD_CTL_GRP_DDRPK SW_PAD_CTL_GRP_DDRPKE
DRAM_DQM2		DRAM_DQM2	DO_TRIM - MIN_DELAY DDR_SEL - LPDDR2 DDR_INPUT - CMOS HYS - DISABLED PUS - 100K_OHM_PU PUE - PULL PKE - ENABLED ODT - DISABLED DSE - 40_OHM	SW_PAD_CTL_PAD_DRAM_DQM2 SW_PAD_CTL_GRP_DDR_TYPE SW_PAD_CTL_GRP_DDRPK SW_PAD_CTL_GRP_DDRPKE
DRAM_DQM3		DRAM_DQM3	DO_TRIM - MIN_DELAY DDR_SEL - LPDDR2 DDR_INPUT - CMOS HYS - DISABLED PUS - 100K_OHM_PU PUE - PULL PKE - ENABLED ODT - DISABLED DSE - 40_OHM	SW_PAD_CTL_PAD_DRAM_DQM3 SW_PAD_CTL_GRP_DDR_TYPE SW_PAD_CTL_GRP_DDRPK SW_PAD_CTL_GRP_DDRPKE
DRAM_SDCKE0		DRAM_SDCKE0	DO_TRIM - MIN_DELAY DDR_SEL - LPDDR2 DDR_INPUT - CMOS HYS - DISABLED PUS - 100K_OHM_PD PUE - PULL	SW_PAD_CTL_PAD_DRAM_SDCKE0 SW_PAD_CTL_GRP_DDR_TYPE SW_PAD_CTL_GRP_CTLDS

Table continues on the next page...

Table 4-1. Pin Assignments (continued)

Pad Name	Mode	Signal	Pad Settings	Pad/Group Registers
			PKE - ENABLED ODT - DISABLED DSE - 40_OHM	
DRAM_SDCKE1		DRAM_SDCKE1	DO_TRIM - MIN_DELAY DDR_SEL - LPDDR2 DDR_INPUT - CMOS HYS - DISABLED PUS - 100K_OHM_PD PUE - PULL PKE - ENABLED ODT - DISABLED DSE - 40_OHM	SW_PAD_CTL_PAD_DRAM_SDCKE1 SW_PAD_CTL_GRP_DDR_TYPE SW_PAD_CTL_GRP_CTLDS
DRAM_SDCLK_0_B		DRAM_SDCLK0_N	PUE - PULL PKE - ENABLED	SW_PAD_CTL_GRP_DDRPK SW_PAD_CTL_GRP_DDRPKE
DRAM_SDCLK_0		DRAM_SDCLK0_P	DO_TRIM_PADN - MIN_DELAY DO_TRIM - MIN_DELAY DDR_SEL - LPDDR2 DDR_INPUT - CMOS HYS - DISABLED PUS - 100K_OHM_PU PUE - PULL PKE - ENABLED ODT - DISABLED DSE - 40_OHM	SW_PAD_CTL_PAD_DRAM_SDCLK0_P SW_PAD_CTL_GRP_DDR_TYPE SW_PAD_CTL_GRP_DDRPK SW_PAD_CTL_GRP_DDRPKE
DRAM_SDQS0_B		DRAM_SDQS0_N		
DRAM_SDQS0		DRAM_SDQS0_P	DO_TRIM_PADN - MIN_DELAY DO_TRIM - MIN_DELAY DDR_SEL - LPDDR2 DDR_INPUT - CMOS HYS - DISABLED PUS - 100K_OHM_PD PUE - PULL PKE - DISABLED ODT - DISABLED	SW_PAD_CTL_PAD_DRAM_SDQS0_P SW_PAD_CTL_GRP_DDR_TYPE SW_PAD_CTL_GRP_DDRMODE_CTL SW_PAD_CTL_GRP_DDRHYS

Table continues on the next page...

Table 4-1. Pin Assignments (continued)

Pad Name	Mode	Signal	Pad Settings	Pad/Group Registers
			DSE - 40_OHM	
DRAM_SDQS1_B		DRAM_SDQS1_N		
DRAM_SDQS1		DRAM_SDQS1_P	DO_TRIM_PADN - MIN_DELAY DO_TRIM - MIN_DELAY DDR_SEL - LPDDR2 DDR_INPUT - CMOS HYS - DISABLED PUS - 100K_OHM_PD PUE - PULL PKE - DISABLED ODT - DISABLED DSE - 40_OHM	SW_PAD_CTL_PAD_DRAM_SDQS1_P SW_PAD_CTL_GRP_DDR_TYPE SW_PAD_CTL_GRP_DDRMODE_CTL SW_PAD_CTL_GRP_DDRHYS
DRAM_SDQS2_B		DRAM_SDQS2_N		
DRAM_SDQS2		DRAM_SDQS2_P	DO_TRIM_PADN - MIN_DELAY DO_TRIM - MIN_DELAY DDR_SEL - LPDDR2 DDR_INPUT - CMOS HYS - DISABLED PUS - 100K_OHM_PD PUE - PULL PKE - DISABLED ODT - DISABLED DSE - 40_OHM	SW_PAD_CTL_PAD_DRAM_SDQS2_P SW_PAD_CTL_GRP_DDR_TYPE SW_PAD_CTL_GRP_DDRMODE_CTL SW_PAD_CTL_GRP_DDRHYS
DRAM_SDQS3_B		DRAM_SDQS3_N		
DRAM_SDQS3		DRAM_SDQS3_P	DO_TRIM_PADN - MIN_DELAY DO_TRIM - MIN_DELAY DDR_SEL - LPDDR2 DDR_INPUT - CMOS HYS - DISABLED PUS - 100K_OHM_PD PUE - PULL PKE - DISABLED ODT - DISABLED DSE - 40_OHM	SW_PAD_CTL_PAD_DRAM_SDQS3_P SW_PAD_CTL_GRP_DDR_TYPE SW_PAD_CTL_GRP_DDRMODE_CTL SW_PAD_CTL_GRP_DDRHYS

Table continues on the next page...

Table 4-1. Pin Assignments (continued)

Pad Name	Mode	Signal	Pad Settings	Pad/Group Registers
DRAM_SDWE		DRAM_SDWE_B		
ECSPI1_MISO	ALT0	ECSPI1_MISO	IPD - ENABLED	SW_PAD_CTL_PAD_ECSPI1_MISO
	ALT1	AUD4_TXFS	LVE - DISABLED	
	ALT2	UART5_RTS_B	HYS - ENABLED	
	ALT3	EPDC_BDR0	PUS - 100K_OHM_PD	
	ALT4	SD2_WP	PUE - KEEP	
	ALT5	GPIO4_IO10	PKE - DISABLED ODE - DISABLED SPEED - 100MHZ DSE - 43_OHM SRE - SLOW	
ECSPI1_MOSI	ALT0	ECSPI1_MOSI	IPD - ENABLED	SW_PAD_CTL_PAD_ECSPI1_MOSI
	ALT1	AUD4_TXC	LVE - DISABLED	
	ALT2	UART5_TX_DATA	HYS - ENABLED	
	ALT3	EPDC_VCOM1	PUS - 100K_OHM_PD	
	ALT4	SD2_VSELECT	PUE - KEEP	
	ALT5	GPIO4_IO09	PKE - DISABLED ODE - DISABLED SPEED - 100MHZ DSE - 43_OHM SRE - SLOW	
ECSPI1_SCLK	ALT0	ECSPI1_SCLK	IPD - ENABLED	SW_PAD_CTL_PAD_ECSPI1_SCLK
	ALT1	AUD4_TXD	LVE - DISABLED	
	ALT2	UART5_RX_DATA	HYS - ENABLED	
	ALT3	EPDC_VCOM0	PUS - 100K_OHM_PD	
	ALT4	SD2_RESET	PUE - KEEP	
	ALT5	GPIO4_IO08	PKE - DISABLED	
	ALT6	USB_OTG2_OC	ODE - DISABLED SPEED - 100MHZ DSE - 43_OHM SRE - SLOW	
ECSPI1_SS0	ALT0	ECSPI1_SS0	IPD - ENABLED	SW_PAD_CTL_PAD_ECSPI1_SS0
	ALT1	AUD4_RXD	LVE - DISABLED	
	ALT2	UART5_CTS_B	HYS - ENABLED	
	ALT3	EPDC_BDR1	PUS - 100K_OHM_PD	
	ALT4	SD2_CD_B	PUE - KEEP	
	ALT5	GPIO4_IO11	PKE - DISABLED	
	ALT6	USB_OTG2_PWR		

Table continues on the next page...

Table 4-1. Pin Assignments (continued)

Pad Name	Mode	Signal	Pad Settings	Pad/Group Registers
			ODE - DISABLED SPEED - 100MHZ DSE - 43_OHM SRE - SLOW	
ECSPI2_MISO	ALT0	ECSPI2_MISO	IPD - ENABLED	SW_PAD_CTL_PAD_ECSPI2_MISO
	ALT1	SDMA_EXT_EVENT0	LVE - DISABLED	
	ALT2	UART3_RTS_B	HYS - ENABLED	
	ALT3	CSI_MCLK	PUS - 100K_OHM_PD	
	ALT4	SD1_WP	PUE - KEEP	
	ALT5	GPIO4_IO14	PKE - DISABLED	
	ALT6	USB_OTG1_OC	ODE - DISABLED SPEED - 100MHZ DSE - 43_OHM SRE - SLOW	
ECSPI2_MOSI	ALT0	ECSPI2_MOSI	IPD - ENABLED	SW_PAD_CTL_PAD_ECSPI2_MOSI
	ALT1	SDMA_EXT_EVENT1	LVE - DISABLED	
	ALT2	UART3_TX_DATA	HYS - ENABLED	
	ALT3	CSI_HSYNC	PUS - 100K_OHM_PD	
	ALT4	SD1_VSELECT	PUE - KEEP	
	ALT5	GPIO4_IO13	PKE - DISABLED ODE - DISABLED SPEED - 100MHZ DSE - 43_OHM SRE - SLOW	
ECSPI2_SCLK	ALT0	ECSPI2_SCLK	IPD - ENABLED	SW_PAD_CTL_PAD_ECSPI2_SCLK
	ALT1	SPDIF_EXT_CLK	LVE - DISABLED	
	ALT2	UART3_RX_DATA	HYS - ENABLED	
	ALT3	CSI_PIXCLK	PUS - 100K_OHM_PD	
	ALT4	SD1_RESET	PUE - KEEP	
	ALT5	GPIO4_IO12	PKE - DISABLED	
	ALT6	USB_OTG2_OC	ODE - DISABLED SPEED - 100MHZ DSE - 43_OHM SRE - SLOW	
ECSPI2_SS0	ALT0	ECSPI2_SS0	IPD - ENABLED	SW_PAD_CTL_PAD_ECSPI2_SS0
	ALT1	ECSPI1_SS3	LVE - DISABLED	
	ALT2	UART3_CTS_B	HYS - ENABLED	
	ALT3	CSI_VSYNC	PUS - 100K_OHM_PD	

Table continues on the next page...

Table 4-1. Pin Assignments (continued)

Pad Name	Mode	Signal	Pad Settings	Pad/Group Registers
	ALT4	SD1_CD_B	PUE - KEEP	
	ALT5	GPIO4_IO15	PKE - DISABLED	
	ALT6	USB_OTG1_PWR	ODE - DISABLED SPEED - 100MHZ DSE - 43_OHM SRE - SLOW	
EPDC_BDR0	ALT0	EPDC_BDR0	IPD - ENABLED	SW_PAD_CTL_PAD_EPDC_BDR0
	ALT2	UART3_RTS_B	LVE - DISABLED	
	ALT5	GPIO2_IO05	HYS - ENABLED	
	ALT6	EPDC_SDCE7	PUS - 100K_OHM_PD PUE - KEEP PKE - DISABLED ODE - DISABLED SPEED - 100MHZ DSE - 43_OHM SRE - SLOW	
EPDC_BDR1	ALT0	EPDC_BDR1	IPD - ENABLED	SW_PAD_CTL_PAD_EPDC_BDR1
	ALT2	UART3_CTS_B	LVE - DISABLED	
	ALT5	GPIO2_IO06	HYS - ENABLED	
	ALT6	EPDC_SDCE8	PUS - 100K_OHM_PD PUE - KEEP PKE - DISABLED ODE - DISABLED SPEED - 100MHZ DSE - 43_OHM SRE - SLOW	
EPDC_D0	ALT0	EPDC_DATA00	IPD - ENABLED	SW_PAD_CTL_PAD_EPDC_DATA00
	ALT1	ECSPI4_MOSI	LVE - DISABLED	
	ALT2	LCD_DATA24	HYS - ENABLED	
	ALT3	CSI_DATA00	PUS - 100K_OHM_PD	
	ALT5	GPIO1_IO07	PUE - KEEP PKE - DISABLED ODE - DISABLED SPEED - 100MHZ DSE - 43_OHM SRE - SLOW	
EPDC_D1	ALT0	EPDC_DATA01	IPD - ENABLED	SW_PAD_CTL_PAD_EPDC_DATA01
	ALT1	ECSPI4_MISO	LVE - DISABLED	

Table continues on the next page...

Table 4-1. Pin Assignments (continued)

Pad Name	Mode	Signal	Pad Settings	Pad/Group Registers
	ALT2	LCD_DATA25	HYS - ENABLED	
	ALT3	CSI_DATA01	PUS - 100K_OHM_PD	
	ALT5	GPIO1_IO08	PUE - KEEP PKE - DISABLED ODE - DISABLED SPEED - 100MHZ DSE - 43_OHM SRE - SLOW	
EPDC_D2	ALT0	EPDC_DATA02	IPD - ENABLED	SW_PAD_CTL_PAD_EPDC_DATA02
	ALT1	ECSPI4_SS0	LVE - DISABLED	
	ALT2	LCD_DATA26	HYS - ENABLED	
	ALT3	CSI_DATA02	PUS - 100K_OHM_PD	
	ALT5	GPIO1_IO09	PUE - KEEP PKE - DISABLED ODE - DISABLED SPEED - 100MHZ DSE - 43_OHM SRE - SLOW	
EPDC_D3	ALT0	EPDC_DATA03	IPD - ENABLED	SW_PAD_CTL_PAD_EPDC_DATA03
	ALT1	ECSPI4_SCLK	LVE - DISABLED	
	ALT2	LCD_DATA27	HYS - ENABLED	
	ALT3	CSI_DATA03	PUS - 100K_OHM_PD	
	ALT5	GPIO1_IO10	PUE - KEEP PKE - DISABLED ODE - DISABLED SPEED - 100MHZ DSE - 43_OHM SRE - SLOW	
EPDC_D4	ALT0	EPDC_DATA04	IPD - ENABLED	SW_PAD_CTL_PAD_EPDC_DATA04
	ALT1	ECSPI4_SS1	LVE - DISABLED	
	ALT2	LCD_DATA28	HYS - ENABLED	
	ALT3	CSI_DATA04	PUS - 100K_OHM_PD	
	ALT5	GPIO1_IO11	PUE - KEEP PKE - DISABLED ODE - DISABLED SPEED - 100MHZ DSE - 43_OHM SRE - SLOW	

Table continues on the next page...

Table 4-1. Pin Assignments (continued)

Pad Name	Mode	Signal	Pad Settings	Pad/Group Registers
EPDC_D5	ALT0	EPDC_DATA05	IPD - ENABLED	SW_PAD_CTL_PAD_EPDC_DATA05
	ALT1	ECSPI4_SS2	LVE - DISABLED	
	ALT2	LCD_DATA29	HYS - ENABLED	
	ALT3	CSI_DATA05	PUS - 100K_OHM_PD	
	ALT5	GPIO1_IO12	PUE - KEEP PKE - DISABLED ODE - DISABLED SPEED - 100MHZ DSE - 43_OHM SRE - SLOW	
EPDC_D6	ALT0	EPDC_DATA06	IPD - ENABLED	SW_PAD_CTL_PAD_EPDC_DATA06
	ALT1	ECSPI4_SS3	LVE - DISABLED	
	ALT2	LCD_DATA30	HYS - ENABLED	
	ALT3	CSI_DATA06	PUS - 100K_OHM_PD	
	ALT5	GPIO1_IO13	PUE - KEEP PKE - DISABLED ODE - DISABLED SPEED - 100MHZ DSE - 43_OHM SRE - SLOW	
EPDC_D7	ALT0	EPDC_DATA07	IPD - ENABLED	SW_PAD_CTL_PAD_EPDC_DATA07
	ALT1	ECSPI4_RDY	LVE - DISABLED	
	ALT2	LCD_DATA31	HYS - ENABLED	
	ALT3	CSI_DATA07	PUS - 100K_OHM_PD	
	ALT5	GPIO1_IO14	PUE - KEEP PKE - DISABLED ODE - DISABLED SPEED - 100MHZ DSE - 43_OHM SRE - SLOW	
EPDC_D8	ALT0	EPDC_DATA08	IPD - ENABLED	SW_PAD_CTL_PAD_EPDC_DATA08
	ALT1	ECSPI3_MOSI	LVE - DISABLED	
	ALT2	EPDC_PWR_CTRL0	HYS - ENABLED	
	ALT5	GPIO1_IO15	PUS - 100K_OHM_PD PUE - KEEP PKE - DISABLED ODE - DISABLED	

Table continues on the next page...

Table 4-1. Pin Assignments (continued)

Pad Name	Mode	Signal	Pad Settings	Pad/Group Registers
			SPEED - 100MHZ DSE - 43_OHM SRE - SLOW	
EPDC_D9	ALT0	EPDC_DATA09	IPD - ENABLED	SW_PAD_CTL_PAD_EPDC_DATA09
	ALT1	ECSPI3_MISO	LVE - DISABLED	
	ALT2	EPDC_PWR_CTRL1	HYS - ENABLED	
	ALT5	GPIO1_IO16	PUS - 100K_OHM_PD PUE - KEEP PKE - DISABLED ODE - DISABLED SPEED - 100MHZ DSE - 43_OHM SRE - SLOW	
EPDC_D10	ALT0	EPDC_DATA10	IPD - ENABLED	SW_PAD_CTL_PAD_EPDC_DATA10
	ALT1	ECSPI3_SS0	LVE - DISABLED	
	ALT2	EPDC_PWR_CTRL2	HYS - ENABLED	
	ALT5	GPIO1_IO17	PUS - 100K_OHM_PD PUE - KEEP PKE - DISABLED ODE - DISABLED SPEED - 100MHZ DSE - 43_OHM SRE - SLOW	
EPDC_D11	ALT0	EPDC_DATA11	IPD - ENABLED	SW_PAD_CTL_PAD_EPDC_DATA11
	ALT1	ECSPI3_SCLK	LVE - DISABLED	
	ALT2	EPDC_PWR_CTRL3	HYS - ENABLED	
	ALT5	GPIO1_IO18	PUS - 100K_OHM_PD PUE - KEEP PKE - DISABLED ODE - DISABLED SPEED - 100MHZ DSE - 43_OHM SRE - SLOW	
EPDC_D12	ALT0	EPDC_DATA12	IPD - ENABLED	SW_PAD_CTL_PAD_EPDC_DATA12
	ALT1	UART2_RX_DATA	LVE - DISABLED	
	ALT2	EPDC_PWR_COM	HYS - ENABLED	
	ALT5	GPIO1_IO19	PUS - 100K_OHM_PD	
	ALT6	ECSPI3_SS1	PUE - KEEP	

Table continues on the next page...

Table 4-1. Pin Assignments (continued)

Pad Name	Mode	Signal	Pad Settings	Pad/Group Registers
			PKE - DISABLED ODE - DISABLED SPEED - 100MHZ DSE - 43_OHM SRE - SLOW	
EPDC_D13	ALT0	EPDC_DATA13	IPD - ENABLED	SW_PAD_CTL_PAD_EPDC_DATA13
	ALT1	UART2_TX_DATA	LVE - DISABLED	
	ALT2	EPDC_PWR_IRQ	HYS - ENABLED	
	ALT5	GPIO1_IO20	PUS - 100K_OHM_PD	
	ALT6	ECSPI3_SS2	PUE - KEEP PKE - DISABLED ODE - DISABLED SPEED - 100MHZ DSE - 43_OHM SRE - SLOW	
EPDC_D14	ALT0	EPDC_DATA14	IPD - ENABLED	SW_PAD_CTL_PAD_EPDC_DATA14
	ALT1	UART2_RTS_B	LVE - DISABLED	
	ALT2	EPDC_PWR_STAT	HYS - ENABLED	
	ALT5	GPIO1_IO21	PUS - 100K_OHM_PD	
	ALT6	ECSPI3_SS3	PUE - KEEP PKE - DISABLED ODE - DISABLED SPEED - 100MHZ DSE - 43_OHM SRE - SLOW	
EPDC_D15	ALT0	EPDC_DATA15	IPD - ENABLED	SW_PAD_CTL_PAD_EPDC_DATA15
	ALT1	UART2_CTS_B	LVE - DISABLED	
	ALT2	EPDC_PWR_WAKE	HYS - ENABLED	
	ALT5	GPIO1_IO22	PUS - 100K_OHM_PD	
	ALT6	ECSPI3_RDY	PUE - KEEP PKE - DISABLED ODE - DISABLED SPEED - 100MHZ DSE - 43_OHM SRE - SLOW	
EPDC_GDCLK	ALT0	EPDC_GDCLK	IPD - ENABLED	SW_PAD_CTL_PAD_EPDC_GDCLK
	ALT1	ECSPI2_SS2	LVE - DISABLED	
	ALT3	CSI_PIXCLK	HYS - ENABLED	

Table continues on the next page...

Table 4-1. Pin Assignments (continued)

Pad Name	Mode	Signal	Pad Settings	Pad/Group Registers
	ALT5	GPIO1_IO31	PUS - 100K_OHM_PD	
	ALT6	SD2_RESET	PUE - KEEP PKE - DISABLED ODE - DISABLED SPEED - 100MHZ DSE - 43_OHM SRE - SLOW	
EPDC_GDOE	ALT0	EPDC_GDOE	IPD - ENABLED	SW_PAD_CTL_PAD_EPDC_GDOE
	ALT1	ECSPi2_SS3	LVE - DISABLED	
	ALT3	CSI_HSYNC	HYS - ENABLED	
	ALT5	GPIO2_IO00	PUS - 100K_OHM_PD	
	ALT6	SD2_VSELECT	PUE - KEEP PKE - DISABLED ODE - DISABLED SPEED - 100MHZ DSE - 43_OHM SRE - SLOW	
EPDC_GDRL	ALT0	EPDC_GDRL	IPD - ENABLED	SW_PAD_CTL_PAD_EPDC_GDRL
	ALT1	ECSPi2_RDY	LVE - DISABLED	
	ALT3	CSI_MCLK	HYS - ENABLED	
	ALT5	GPIO2_IO01	PUS - 100K_OHM_PD	
	ALT6	SD2_WP	PUE - KEEP PKE - DISABLED ODE - DISABLED SPEED - 100MHZ DSE - 43_OHM SRE - SLOW	
EPDC_GDSP	ALT0	EPDC_GDSP	IPD - ENABLED	SW_PAD_CTL_PAD_EPDC_GDSP
	ALT1	PWM4_OUT	LVE - DISABLED	
	ALT3	CSI_VSYNC	HYS - ENABLED	
	ALT5	GPIO2_IO02	PUS - 100K_OHM_PD	
	ALT6	SD2_CD_B	PUE - KEEP PKE - DISABLED ODE - DISABLED SPEED - 100MHZ DSE - 43_OHM SRE - SLOW	
EPDC_PWRCOM	ALT0	EPDC_PWR_COM	IPD - ENABLED	SW_PAD_CTL_PAD_EPDC_PWR_COM

Table continues on the next page...

Table 4-1. Pin Assignments (continued)

Pad Name	Mode	Signal	Pad Settings	Pad/Group Registers
	ALT2	LCD_DATA20	LVE - DISABLED	
	ALT4	USB_OTG1_ID	HYS - ENABLED	
	ALT5	GPIO2_IO11	PUS - 100K_OHM_PD	
	ALT6	SD3_RESET	PUE - KEEP PKE - DISABLED ODE - DISABLED SPEED - 100MHZ DSE - 43_OHM SRE - SLOW	
EPDC_PWRCTRL 0	ALT0	EPDC_PWR_CTRL0	IPD - ENABLED	SW_PAD_CTL_PAD_EPDC_PWR_CTRL 0
	ALT1	AUD5_RXC	LVE - DISABLED	
	ALT2	LCD_DATA16	HYS - ENABLED	
	ALT5	GPIO2_IO07	PUS - 100K_OHM_PD PUE - KEEP PKE - DISABLED ODE - DISABLED SPEED - 100MHZ DSE - 43_OHM SRE - SLOW	
EPDC_PWRCTRL 1	ALT0	EPDC_PWR_CTRL1	IPD - ENABLED	SW_PAD_CTL_PAD_EPDC_PWR_CTRL 1
	ALT1	AUD5_TXFS	LVE - DISABLED	
	ALT2	LCD_DATA17	HYS - ENABLED	
	ALT5	GPIO2_IO08	PUS - 100K_OHM_PD PUE - KEEP PKE - DISABLED ODE - DISABLED SPEED - 100MHZ DSE - 43_OHM SRE - SLOW	
EPDC_PWRCTRL 2	ALT0	EPDC_PWR_CTRL2	IPD - ENABLED	SW_PAD_CTL_PAD_EPDC_PWR_CTRL 2
	ALT1	AUD5_TXD	LVE - DISABLED	
	ALT2	LCD_DATA18	HYS - ENABLED	
	ALT5	GPIO2_IO09	PUS - 100K_OHM_PD PUE - KEEP PKE - DISABLED ODE - DISABLED SPEED - 100MHZ DSE - 43_OHM	

Table continues on the next page...

Table 4-1. Pin Assignments (continued)

Pad Name	Mode	Signal	Pad Settings	Pad/Group Registers
			SRE - SLOW	
EPDC_PWRCTRL 3	ALT0	EPDC_PWR_CTRL3	IPD - ENABLED	SW_PAD_CTL_PAD_EPDC_PWR_CTRL 3
	ALT1	AUD5_TXC	LVE - DISABLED	
	ALT2	LCD_DATA19	HYS - ENABLED	
	ALT5	GPIO2_IO10	PUS - 100K_OHM_PD PUE - KEEP PKE - DISABLED ODE - DISABLED SPEED - 100MHZ DSE - 43_OHM SRE - SLOW	
EPDC_PWRINT	ALT0	EPDC_PWR_IRQ	IPD - ENABLED	SW_PAD_CTL_PAD_EPDC_PWR_IRQ
	ALT2	LCD_DATA21	LVE - DISABLED	
	ALT4	USB_OTG2_ID	HYS - ENABLED	
	ALT5	GPIO2_IO12	PUS - 100K_OHM_PD	
	ALT6	SD3_VSELECT	PUE - KEEP PKE - DISABLED ODE - DISABLED SPEED - 100MHZ DSE - 43_OHM SRE - SLOW	
EPDC_PWRSTAT	ALT0	EPDC_PWR_STAT	IPD - ENABLED	SW_PAD_CTL_PAD_EPDC_PWR_STAT
	ALT2	LCD_DATA22	LVE - DISABLED	
	ALT4	ARM_EVENTI	HYS - ENABLED	
	ALT5	GPIO2_IO13	PUS - 100K_OHM_PD	
	ALT6	SD3_WP	PUE - KEEP PKE - DISABLED ODE - DISABLED SPEED - 100MHZ DSE - 43_OHM SRE - SLOW	
EPDC_PWRWAK EUP	ALT0	EPDC_PWR_WAKE	IPD - ENABLED	SW_PAD_CTL_PAD_EPDC_PWR_WAK E
	ALT2	LCD_DATA23	LVE - DISABLED	
	ALT4	ARM_EVENTO	HYS - ENABLED	
	ALT5	GPIO2_IO14	PUS - 100K_OHM_PD	
	ALT6	SD3_CD_B	PUE - KEEP PKE - DISABLED ODE - DISABLED	

Table continues on the next page...

Table 4-1. Pin Assignments (continued)

Pad Name	Mode	Signal	Pad Settings	Pad/Group Registers
			SPEED - 100MHZ DSE - 43_OHM SRE - SLOW	
EPDC_SDCE0	ALT0	EPDC_SDCE0	IPD - ENABLED	SW_PAD_CTL_PAD_EPDC_SDCE0
	ALT1	ECSPI2_SS1	LVE - DISABLED	
	ALT2	PWM3_OUT	HYS - ENABLED	
	ALT5	GPIO1_IO27	PUS - 100K_OHM_PD PUE - KEEP PKE - DISABLED ODE - DISABLED SPEED - 100MHZ DSE - 43_OHM SRE - SLOW	
EPDC_SDCE1	ALT0	EPDC_SDCE1	IPD - ENABLED	SW_PAD_CTL_PAD_EPDC_SDCE1
	ALT1	WDOG2_B	LVE - DISABLED	
	ALT2	PWM4_OUT	HYS - ENABLED	
	ALT5	GPIO1_IO28	PUS - 100K_OHM_PD PUE - KEEP PKE - DISABLED ODE - DISABLED SPEED - 100MHZ DSE - 43_OHM SRE - SLOW	
EPDC_SDCE2	ALT0	EPDC_SDCE2	IPD - ENABLED	SW_PAD_CTL_PAD_EPDC_SDCE2
	ALT1	I2C3_SCL	LVE - DISABLED	
	ALT2	PWM1_OUT	HYS - ENABLED	
	ALT5	GPIO1_IO29	PUS - 100K_OHM_PD PUE - KEEP PKE - DISABLED ODE - DISABLED SPEED - 100MHZ DSE - 43_OHM SRE - SLOW	
EPDC_SDCE3	ALT0	EPDC_SDCE3	IPD - ENABLED	SW_PAD_CTL_PAD_EPDC_SDCE3
	ALT1	I2C3_SDA	LVE - DISABLED	
	ALT2	PWM2_OUT	HYS - ENABLED	
	ALT5	GPIO1_IO30	PUS - 100K_OHM_PD PUE - KEEP	

Table continues on the next page...

Table 4-1. Pin Assignments (continued)

Pad Name	Mode	Signal	Pad Settings	Pad/Group Registers
			PKE - DISABLED ODE - DISABLED SPEED - 100MHZ DSE - 43_OHM SRE - SLOW	
EPDC_SDCLK	ALT0	EPDC_SDCLK_P	IPD - ENABLED	SW_PAD_CTL_PAD_EPDC_SDCLK
	ALT1	ECSPI2_MOSI	LVE - DISABLED	
	ALT2	I2C2_SCL	HYS - ENABLED	
	ALT3	CSI_DATA08	PUS - 100K_OHM_PD	
	ALT5	GPIO1_IO23	PUE - KEEP PKE - DISABLED ODE - DISABLED SPEED - 100MHZ DSE - 43_OHM SRE - SLOW	
EPDC_SDLE	ALT0	EPDC_SDLE	IPD - ENABLED	SW_PAD_CTL_PAD_EPDC_SDLE
	ALT1	ECSPI2_MISO	LVE - DISABLED	
	ALT2	I2C2_SDA	HYS - ENABLED	
	ALT3	CSI_DATA09	PUS - 100K_OHM_PD	
	ALT5	GPIO1_IO24	PUE - KEEP PKE - DISABLED ODE - DISABLED SPEED - 100MHZ DSE - 43_OHM SRE - SLOW	
EPDC_SDOE	ALT0	EPDC_SDOE	IPD - ENABLED	SW_PAD_CTL_PAD_EPDC_SDOE
	ALT1	ECSPI2_SS0	LVE - DISABLED	
	ALT3	CSI_DATA10	HYS - ENABLED	
	ALT5	GPIO1_IO25	PUS - 100K_OHM_PD PUE - KEEP PKE - DISABLED ODE - DISABLED SPEED - 100MHZ DSE - 43_OHM SRE - SLOW	
EPDC_SDSHR	ALT0	EPDC_SDSHR	IPD - ENABLED	SW_PAD_CTL_PAD_EPDC_SDSHR
	ALT1	ECSPI2_SCLK	LVE - DISABLED	
	ALT2	EPDC_SDCE4	HYS - ENABLED	

Table continues on the next page...

Table 4-1. Pin Assignments (continued)

Pad Name	Mode	Signal	Pad Settings	Pad/Group Registers
	ALT3	CSI_DATA11	PUS - 100K_OHM_PD	
	ALT5	GPIO1_IO26	PUE - KEEP PKE - DISABLED ODE - DISABLED SPEED - 100MHZ DSE - 43_OHM SRE - SLOW	
EPDC_VCOM0	ALT0	EPDC_VCOM0	IPD - ENABLED	SW_PAD_CTL_PAD_EPDC_VCOM0
	ALT1	AUD5_RXFS	LVE - DISABLED	
	ALT2	UART3_RX_DATA	HYS - ENABLED	
	ALT5	GPIO2_IO03	PUS - 100K_OHM_PD	
	ALT6	EPDC_SDCE5	PUE - KEEP PKE - DISABLED ODE - DISABLED SPEED - 100MHZ DSE - 43_OHM SRE - SLOW	
EPDC_VCOM1	ALT0	EPDC_VCOM1	IPD - ENABLED	SW_PAD_CTL_PAD_EPDC_VCOM1
	ALT1	AUD5_RXD	LVE - DISABLED	
	ALT2	UART3_TX_DATA	HYS - ENABLED	
	ALT5	GPIO2_IO04	PUS - 100K_OHM_PD	
	ALT6	EPDC_SDCE6	PUE - KEEP PKE - DISABLED ODE - DISABLED SPEED - 100MHZ DSE - 43_OHM SRE - SLOW	
GPIO4_IO16	ALT2	SPDIF_OUT	IPD - ENABLED	SW_PAD_CTL_PAD_GPIO4_IO16
	ALT3	SD1_CD_B	LVE - DISABLED	
	ALT4	SD3_CD_B	HYS - ENABLED	
	ALT5	GPIO4_IO16	PUS - 100K_OHM_PD PUE - KEEP PKE - DISABLED ODE - DISABLED SPEED - 100MHZ DSE - 43_OHM SRE - SLOW	
GPIO4_IO17	ALT2	USB_OTG1_ID	IPD - ENABLED	SW_PAD_CTL_PAD_GPIO4_IO17

Table continues on the next page...

Table 4-1. Pin Assignments (continued)

Pad Name	Mode	Signal	Pad Settings	Pad/Group Registers
	ALT3	SD1_VSELECT	LVE - DISABLED	
	ALT4	SD3_VSELECT	HYS - ENABLED	
	ALT5	GPIO4_IO17	PUS - 100K_OHM_PD PUE - KEEP PKE - DISABLED ODE - DISABLED SPEED - 100MHZ DSE - 43_OHM SRE - SLOW	
GPIO4_IO18	ALT2	AUD6_TXFS	IPD - ENABLED	SW_PAD_CTL_PAD_GPIO4_IO18
	ALT3	ECSPi4_SS1	LVE - DISABLED	
	ALT4	GPT_COMPARE3	HYS - ENABLED	
	ALT5	GPIO4_IO18	PUS - 100K_OHM_PD PUE - KEEP PKE - DISABLED ODE - DISABLED SPEED - 100MHZ DSE - 43_OHM SRE - SLOW	
GPIO4_IO19	ALT0	SD3_STROBE	IPD - ENABLED	SW_PAD_CTL_PAD_GPIO4_IO19
	ALT2	AUD6_RXD	LVE - DISABLED	
	ALT3	ECSPi4_MOSI	HYS - ENABLED	
	ALT4	GPT_COMPARE1	PUS - 100K_OHM_PD	
	ALT5	GPIO4_IO19	PUE - KEEP PKE - DISABLED ODE - DISABLED SPEED - 100MHZ DSE - 43_OHM SRE - SLOW	
GPIO4_IO20	ALT0	SD1_STROBE	IPD - ENABLED	SW_PAD_CTL_PAD_GPIO4_IO20
	ALT2	AUD6_RXFS	LVE - DISABLED	
	ALT3	ECSPi4_SS0	HYS - ENABLED	
	ALT4	GPT_CAPTURE1	PUS - 100K_OHM_PD	
	ALT5	GPIO4_IO20	PUE - KEEP PKE - DISABLED ODE - DISABLED SPEED - 100MHZ DSE - 43_OHM	

Table continues on the next page...

Table 4-1. Pin Assignments (continued)

Pad Name	Mode	Signal	Pad Settings	Pad/Group Registers
			SRE - SLOW	
GPIO4_IO21	ALT0	SD2_STROBE	IPD - ENABLED	SW_PAD_CTL_PAD_GPIO4_IO21
	ALT2	AUD6_RXC	LVE - DISABLED	
	ALT3	ECSPI4_SCLK	HYS - ENABLED	
	ALT4	GPT_CAPTURE2	PUS - 100K_OHM_PD	
	ALT5	GPIO4_IO21	PUE - KEEP PKE - DISABLED ODE - DISABLED SPEED - 100MHZ DSE - 43_OHM SRE - SLOW	
GPIO4_IO22	ALT2	SPDIF_IN	IPD - ENABLED	SW_PAD_CTL_PAD_GPIO4_IO22
	ALT3	SD1_WP	LVE - DISABLED	
	ALT4	SD3_WP	HYS - ENABLED	
	ALT5	GPIO4_IO22	PUS - 100K_OHM_PD PUE - KEEP PKE - DISABLED ODE - DISABLED SPEED - 100MHZ DSE - 43_OHM SRE - SLOW	
GPIO4_IO23	ALT2	AUDIO_CLK_OUT	IPD - ENABLED	SW_PAD_CTL_PAD_GPIO4_IO23
	ALT3	SD1_RESET	LVE - DISABLED	
	ALT4	SD3_RESET	HYS - ENABLED	
	ALT5	GPIO4_IO23	PUS - 100K_OHM_PD PUE - KEEP PKE - DISABLED ODE - DISABLED SPEED - 100MHZ DSE - 43_OHM SRE - SLOW	
GPIO4_IO24	ALT2	AUD6_TXD	IPD - ENABLED	SW_PAD_CTL_PAD_GPIO4_IO24
	ALT3	ECSPI4_SS2	LVE - DISABLED	
	ALT4	GPT_CLKIN	HYS - ENABLED	
	ALT5	GPIO4_IO24	PUS - 100K_OHM_PD PUE - KEEP PKE - DISABLED ODE - DISABLED	

Table continues on the next page...

Table 4-1. Pin Assignments (continued)

Pad Name	Mode	Signal	Pad Settings	Pad/Group Registers
			SPEED - 100MHZ DSE - 43_OHM SRE - SLOW	
GPIO4_IO25	ALT2	AUD6_TXC	IPD - ENABLED	SW_PAD_CTL_PAD_GPIO4_IO25
	ALT3	ECSPI4_MISO	LVE - DISABLED	
	ALT4	GPT_COMPARE2	HYS - ENABLED	
	ALT5	GPIO4_IO25	PUS - 100K_OHM_PD PUE - KEEP PKE - DISABLED ODE - DISABLED SPEED - 100MHZ DSE - 43_OHM SRE - SLOW	
GPIO4_IO26	ALT2	WDOG1_B	IPD - ENABLED	SW_PAD_CTL_PAD_GPIO4_IO26
	ALT3	PWM4_OUT	LVE - DISABLED	
	ALT4	CCM_PMIC_READY	HYS - ENABLED	
	ALT5	GPIO4_IO26	PUS - 100K_OHM_PD	
	ALT6	SPDIF_EXT_CLK	PUE - KEEP PKE - DISABLED ODE - DISABLED SPEED - 100MHZ DSE - 43_OHM SRE - SLOW	
I2C1_SCL	ALT0	I2C1_SCL	IPD - ENABLED	SW_PAD_CTL_PAD_I2C1_SCL
	ALT1	UART1_RTS_B	LVE - DISABLED	
	ALT2	ECSPI3_SS2	HYS - ENABLED	
	ALT4	SD3_RESET	PUS - 100K_OHM_PD	
	ALT5	GPIO3_IO12	PUE - KEEP	
	ALT6	ECSPI1_SS1	PKE - DISABLED ODE - DISABLED SPEED - 100MHZ DSE - 43_OHM SRE - SLOW	
I2C1_SDA	ALT0	I2C1_SDA	IPD - ENABLED	SW_PAD_CTL_PAD_I2C1_SDA
	ALT1	UART1_CTS_B	LVE - DISABLED	
	ALT2	ECSPI3_SS3	HYS - ENABLED	
	ALT4	SD3_VSELECT	PUS - 100K_OHM_PD	
	ALT5	GPIO3_IO13	PUE - KEEP	

Table continues on the next page...

Table 4-1. Pin Assignments (continued)

Pad Name	Mode	Signal	Pad Settings	Pad/Group Registers
	ALT6	ECSPI1_SS2	PKE - DISABLED ODE - DISABLED SPEED - 100MHZ DSE - 43_OHM SRE - SLOW	
I2C2_SCL	ALT0	I2C2_SCL	IPD - ENABLED	SW_PAD_CTL_PAD_I2C2_SCL
	ALT1	AUD4_RXFS	LVE - DISABLED	
	ALT2	SPDIF_IN	HYS - ENABLED	
	ALT4	SD3_WP	PUS - 100K_OHM_PD	
	ALT5	GPIO3_IO14	PUE - KEEP	
	ALT6	ECSPI1_RDY	PKE - DISABLED ODE - DISABLED SPEED - 100MHZ DSE - 43_OHM SRE - SLOW	
I2C2_SDA	ALT0	I2C2_SDA	IPD - ENABLED	SW_PAD_CTL_PAD_I2C2_SDA
	ALT1	AUD4_RXC	LVE - DISABLED	
	ALT2	SPDIF_OUT	HYS - ENABLED	
	ALT4	SD3_CD_B	PUS - 100K_OHM_PD	
	ALT5	GPIO3_IO15	PUE - KEEP PKE - DISABLED ODE - DISABLED SPEED - 100MHZ DSE - 43_OHM SRE - SLOW	
JTAG_MOD		JTAG_MOD	IPD - ENABLED LVE - DISABLED HYS - DISABLED PUS - 100K_OHM_PU PUE - PULL PKE - ENABLED ODE - DISABLED SPEED - 50MHZ DSE - 60_OHM SRE - SLOW	SW_PAD_CTL_PAD_JTAG_MOD
JTAG_TCK		JTAG_TCK	IPD - ENABLED LVE - DISABLED HYS - DISABLED	SW_PAD_CTL_PAD_JTAG_TCK

Table continues on the next page...

Table 4-1. Pin Assignments (continued)

Pad Name	Mode	Signal	Pad Settings	Pad/Group Registers
			PUS - 47K_OHM_PU PUE - PULL PKE - ENABLED ODE - DISABLED SPEED - 50MHZ DSE - 60_OHM SRE - SLOW	
JTAG_TDI		JTAG_TDI	IPD - ENABLED LVE - DISABLED HYS - DISABLED PUS - 47K_OHM_PU PUE - PULL PKE - ENABLED ODE - DISABLED SPEED - 50MHZ DSE - 60_OHM SRE - SLOW	SW_PAD_CTL_PAD_JTAG_TDI
JTAG_TDO		JTAG_TDO	IPD - ENABLED LVE - DISABLED HYS - DISABLED PUS - 100K_OHM_PU PUE - KEEP PKE - ENABLED ODE - DISABLED SPEED - 100MHZ DSE - 40_OHM SRE - FAST	SW_PAD_CTL_PAD_JTAG_TDO
JTAG_TMS		JTAG_TMS	IPD - ENABLED LVE - DISABLED HYS - DISABLED PUS - 47K_OHM_PU PUE - PULL PKE - ENABLED ODE - DISABLED SPEED - 50MHZ DSE - 60_OHM SRE - SLOW	SW_PAD_CTL_PAD_JTAG_TMS
JTAG_TRSTB		JTAG_TRSTB	IPD - ENABLED	SW_PAD_CTL_PAD_JTAG_TRSTB

Table continues on the next page...

Table 4-1. Pin Assignments (continued)

Pad Name	Mode	Signal	Pad Settings	Pad/Group Registers
			LVE - DISABLED HYS - DISABLED PUS - 47K_OHM_PU PUE - PULL PKE - ENABLED ODE - DISABLED SPEED - 50MHZ DSE - 60_OHM SRE - SLOW	
KEY_COL0	ALT0	KEY_COL0	IPD - ENABLED	SW_PAD_CTL_PAD_KEY_COL0
	ALT1	I2C2_SCL	LVE - DISABLED	
	ALT2	LCD_DATA00	HYS - ENABLED	
	ALT4	SD1_CD_B	PUS - 100K_OHM_PD	
	ALT5	GPIO3_IO24	PUE - KEEP PKE - DISABLED ODE - DISABLED SPEED - 100MHZ DSE - 43_OHM SRE - SLOW	
KEY_COL1	ALT0	KEY_COL1	IPD - ENABLED	SW_PAD_CTL_PAD_KEY_COL1
	ALT1	ECSPI4_MOSI	LVE - DISABLED	
	ALT2	LCD_DATA02	HYS - ENABLED	
	ALT4	SD3_DATA4	PUS - 100K_OHM_PD	
	ALT5	GPIO3_IO26	PUE - KEEP PKE - DISABLED ODE - DISABLED SPEED - 100MHZ DSE - 43_OHM SRE - SLOW	
KEY_COL2	ALT0	KEY_COL2	IPD - ENABLED	SW_PAD_CTL_PAD_KEY_COL2
	ALT1	ECSPI4_SS0	LVE - DISABLED	
	ALT2	LCD_DATA04	HYS - ENABLED	
	ALT3	CSI_DATA12	PUS - 100K_OHM_PD	
	ALT4	SD3_DATA6	PUE - KEEP	
	ALT5	GPIO3_IO28	PKE - DISABLED ODE - DISABLED SPEED - 100MHZ DSE - 43_OHM	

Table continues on the next page...

Table 4-1. Pin Assignments (continued)

Pad Name	Mode	Signal	Pad Settings	Pad/Group Registers
			SRE - SLOW	
KEY_COL3	ALT0	KEY_COL3	IPD - ENABLED	SW_PAD_CTL_PAD_KEY_COL3
	ALT1	AUD6_RXFS	LVE - DISABLED	
	ALT2	LCD_DATA06	HYS - ENABLED	
	ALT3	CSI_DATA14	PUS - 100K_OHM_PD	
	ALT5	GPIO3_IO30	PUE - KEEP	
	ALT6	SD1_RESET	PKE - DISABLED ODE - DISABLED SPEED - 100MHZ DSE - 43_OHM SRE - SLOW	
KEY_COL4	ALT0	KEY_COL4	IPD - ENABLED	SW_PAD_CTL_PAD_KEY_COL4
	ALT1	AUD6_RXD	LVE - DISABLED	
	ALT2	LCD_DATA08	HYS - ENABLED	
	ALT3	CSI_DATA16	PUS - 100K_OHM_PD	
	ALT5	GPIO4_IO00	PUE - KEEP	
	ALT6	USB_OTG1_PWR	PKE - DISABLED ODE - DISABLED SPEED - 100MHZ DSE - 43_OHM SRE - SLOW	
KEY_COL5	ALT0	KEY_COL5	IPD - ENABLED	SW_PAD_CTL_PAD_KEY_COL5
	ALT1	AUD6_TXFS	LVE - DISABLED	
	ALT2	LCD_DATA10	HYS - ENABLED	
	ALT3	CSI_DATA18	PUS - 100K_OHM_PD	
	ALT5	GPIO4_IO02	PUE - KEEP	
	ALT6	USB_OTG2_PWR	PKE - DISABLED ODE - DISABLED SPEED - 100MHZ DSE - 43_OHM SRE - SLOW	
KEY_COL6	ALT0	KEY_COL6	IPD - ENABLED	SW_PAD_CTL_PAD_KEY_COL6
	ALT1	UART4_RX_DATA	LVE - DISABLED	
	ALT2	LCD_DATA12	HYS - ENABLED	
	ALT3	CSI_DATA20	PUS - 100K_OHM_PD	
	ALT5	GPIO4_IO04	PUE - KEEP	
	ALT6	SD3_RESET	PKE - DISABLED ODE - DISABLED	

Table continues on the next page...

Table 4-1. Pin Assignments (continued)

Pad Name	Mode	Signal	Pad Settings	Pad/Group Registers
			SPEED - 100MHZ DSE - 43_OHM SRE - SLOW	
KEY_COL7	ALT0	KEY_COL7	IPD - ENABLED	SW_PAD_CTL_PAD_KEY_COL7
	ALT1	UART4_RTS_B	LVE - DISABLED	
	ALT2	LCD_DATA14	HYS - ENABLED	
	ALT3	CSI_DATA22	PUS - 100K_OHM_PD	
	ALT5	GPIO4_IO06	PUE - KEEP	
	ALT6	SD1_WP	PKE - DISABLED ODE - DISABLED SPEED - 100MHZ DSE - 43_OHM SRE - SLOW	
KEY_ROW0	ALT0	KEY_ROW0	IPD - ENABLED	SW_PAD_CTL_PAD_KEY_ROW0
	ALT1	I2C2_SDA	LVE - DISABLED	
	ALT2	LCD_DATA01	HYS - ENABLED	
	ALT4	SD1_WP	PUS - 100K_OHM_PD	
	ALT5	GPIO3_IO25	PUE - KEEP PKE - DISABLED ODE - DISABLED SPEED - 100MHZ DSE - 43_OHM SRE - SLOW	
KEY_ROW1	ALT0	KEY_ROW1	IPD - ENABLED	SW_PAD_CTL_PAD_KEY_ROW1
	ALT1	ECSPI4_MISO	LVE - DISABLED	
	ALT2	LCD_DATA03	HYS - ENABLED	
	ALT3	CSI_FIELD	PUS - 100K_OHM_PD	
	ALT4	SD3_DATA5	PUE - KEEP	
	ALT5	GPIO3_IO27	PKE - DISABLED ODE - DISABLED SPEED - 100MHZ DSE - 43_OHM SRE - SLOW	
KEY_ROW2	ALT0	KEY_ROW2	IPD - ENABLED	SW_PAD_CTL_PAD_KEY_ROW2
	ALT1	ECSPI4_SCLK	LVE - DISABLED	
	ALT2	LCD_DATA05	HYS - ENABLED	
	ALT3	CSI_DATA13	PUS - 100K_OHM_PD	
	ALT4	SD3_DATA7	PUE - KEEP	

Table continues on the next page...

Table 4-1. Pin Assignments (continued)

Pad Name	Mode	Signal	Pad Settings	Pad/Group Registers
	ALT5	GPIO3_IO29	PKE - DISABLED ODE - DISABLED SPEED - 100MHZ DSE - 43_OHM SRE - SLOW	
KEY_ROW3	ALT0	KEY_ROW3	IPD - ENABLED	SW_PAD_CTL_PAD_KEY_ROW3
	ALT1	AUD6_RXC	LVE - DISABLED	
	ALT2	LCD_DATA07	HYS - ENABLED	
	ALT3	CSI_DATA15	PUS - 100K_OHM_PD	
	ALT5	GPIO3_IO31	PUE - KEEP	
	ALT6	SD1_VSELECT	PKE - DISABLED ODE - DISABLED SPEED - 100MHZ DSE - 43_OHM SRE - SLOW	
KEY_ROW4	ALT0	KEY_ROW4	IPD - ENABLED	SW_PAD_CTL_PAD_KEY_ROW4
	ALT1	AUD6_TXC	LVE - DISABLED	
	ALT2	LCD_DATA09	HYS - ENABLED	
	ALT3	CSI_DATA17	PUS - 100K_OHM_PD	
	ALT5	GPIO4_IO01	PUE - KEEP	
	ALT6	USB_OTG1_OC	PKE - DISABLED ODE - DISABLED SPEED - 100MHZ DSE - 43_OHM SRE - SLOW	
KEY_ROW5	ALT0	KEY_ROW5	IPD - ENABLED	SW_PAD_CTL_PAD_KEY_ROW5
	ALT1	AUD6_TXD	LVE - DISABLED	
	ALT2	LCD_DATA11	HYS - ENABLED	
	ALT3	CSI_DATA19	PUS - 100K_OHM_PD	
	ALT5	GPIO4_IO03	PUE - KEEP	
	ALT6	USB_OTG2_OC	PKE - DISABLED ODE - DISABLED SPEED - 100MHZ DSE - 43_OHM SRE - SLOW	
KEY_ROW6	ALT0	KEY_ROW6	IPD - ENABLED	SW_PAD_CTL_PAD_KEY_ROW6
	ALT1	UART4_TX_DATA	LVE - DISABLED	
	ALT2	LCD_DATA13	HYS - ENABLED	

Table continues on the next page...

Table 4-1. Pin Assignments (continued)

Pad Name	Mode	Signal	Pad Settings	Pad/Group Registers
	ALT3	CSI_DATA21	PUS - 100K_OHM_PD	
	ALT5	GPIO4_IO05	PUE - KEEP	
	ALT6	SD3_VSELECT	PKE - DISABLED ODE - DISABLED SPEED - 100MHZ DSE - 43_OHM SRE - SLOW	
KEY_ROW7	ALT0	KEY_ROW7	IPD - ENABLED	SW_PAD_CTL_PAD_KEY_ROW7
	ALT1	UART4_CTS_B	LVE - DISABLED	
	ALT2	LCD_DATA15	HYS - ENABLED	
	ALT3	CSI_DATA23	PUS - 100K_OHM_PD	
	ALT5	GPIO4_IO07	PUE - KEEP	
	ALT6	SD1_CD_B	PKE - DISABLED ODE - DISABLED SPEED - 100MHZ DSE - 43_OHM SRE - SLOW	
LCD_CLK	ALT0	LCD_CLK	IPD - ENABLED	SW_PAD_CTL_PAD_LCD_CLK
	ALT2	LCD_WR_RWN	LVE - DISABLED	
	ALT4	PWM4_OUT	HYS - ENABLED	
	ALT5	GPIO2_IO15	PUS - 100K_OHM_PD PUE - KEEP PKE - DISABLED ODE - DISABLED SPEED - 100MHZ DSE - 43_OHM SRE - SLOW	
LCD_DATA00	ALT0	LCD_DATA00	IPD - ENABLED	SW_PAD_CTL_PAD_LCD_DATA00
	ALT1	ECSP11_MOSI	LVE - DISABLED	
	ALT2	USB_OTG2_ID	HYS - ENABLED	
	ALT3	PWM1_OUT	PUS - 100K_OHM_PD	
	ALT4	UART5_DTR_B	PUE - PULL	
	ALT5	GPIO2_IO20	PKE - ENABLED	
	ALT6	ARM_TRACE00	ODE - DISABLED	
	ALT7	SRC_BOOT_CFG00	SPEED - 100MHZ DSE - 43_OHM SRE - SLOW	
LCD_DATA1	ALT0	LCD_DATA01	IPD - ENABLED	SW_PAD_CTL_PAD_LCD_DATA01

Table continues on the next page...

Table 4-1. Pin Assignments (continued)

Pad Name	Mode	Signal	Pad Settings	Pad/Group Registers
	ALT1	ECSPI1_MISO	LVE - DISABLED	
	ALT2	USB_OTG1_ID	HYS - ENABLED	
	ALT3	PWM2_OUT	PUS - 100K_OHM_PD	
	ALT4	AUD4_RXFS	PUE - PULL	
	ALT5	GPIO2_IO21	PKE - ENABLED	
	ALT6	ARM_TRACE01	ODE - DISABLED	
	ALT7	SRC_BOOT_CFG01	SPEED - 100MHZ DSE - 43_OHM SRE - SLOW	
LCD_DATA2	ALT0	LCD_DATA02	IPD - ENABLED	SW_PAD_CTL_PAD_LCD_DATA02
	ALT1	ECSPI1_SS0	LVE - DISABLED	
	ALT2	EPIT2_OUT	HYS - ENABLED	
	ALT3	PWM3_OUT	PUS - 100K_OHM_PD	
	ALT4	AUD4_RXC	PUE - PULL	
	ALT5	GPIO2_IO22	PKE - ENABLED	
	ALT6	ARM_TRACE02	ODE - DISABLED	
LCD_DATA3	ALT7	SRC_BOOT_CFG02	SPEED - 100MHZ DSE - 43_OHM SRE - SLOW	SW_PAD_CTL_PAD_LCD_DATA03
	ALT0	LCD_DATA03	IPD - ENABLED	
	ALT1	ECSPI1_SCLK	LVE - DISABLED	
	ALT2	UART5_DSR_B	HYS - ENABLED	
	ALT3	PWM4_OUT	PUS - 100K_OHM_PD	
	ALT4	AUD4_RXD	PUE - PULL	
	ALT5	GPIO2_IO23	PKE - ENABLED	
LCD_DATA4	ALT6	ARM_TRACE03	ODE - DISABLED	SW_PAD_CTL_PAD_LCD_DATA04
	ALT7	SRC_BOOT_CFG03	SPEED - 100MHZ DSE - 43_OHM SRE - SLOW	
	ALT0	LCD_DATA04	IPD - ENABLED	
	ALT1	ECSPI1_SS1	LVE - DISABLED	
	ALT2	CSI_VSYNC	HYS - ENABLED	
	ALT3	WDOG2_RESET_B_DEB	PUS - 100K_OHM_PD	
	ALT4	AUD4_TXC	PUE - PULL	
	ALT5	GPIO2_IO24	PKE - ENABLED	
	ALT6	ARM_TRACE04	ODE - DISABLED	
	ALT7	SRC_BOOT_CFG04	SPEED - 100MHZ	
			DSE - 43_OHM	

Table continues on the next page...

Table 4-1. Pin Assignments (continued)

Pad Name	Mode	Signal	Pad Settings	Pad/Group Registers
			SRE - SLOW	
LCD_DATA05	ALT0	LCD_DATA05	IPD - ENABLED	SW_PAD_CTL_PAD_LCD_DATA05
	ALT1	ECSPI1_SS2	LVE - DISABLED	
	ALT2	CSI_HSYNC	HYS - ENABLED	
	ALT4	AUD4_TXFS	PUS - 100K_OHM_PD	
	ALT5	GPIO2_IO25	PUE - PULL	
	ALT6	ARM_TRACE05	PKE - ENABLED	
	ALT7	SRC_BOOT_CFG05	ODE - DISABLED SPEED - 100MHZ DSE - 43_OHM SRE - SLOW	
LCD_DATA06	ALT0	LCD_DATA06	IPD - ENABLED	SW_PAD_CTL_PAD_LCD_DATA06
	ALT1	ECSPI1_SS3	LVE - DISABLED	
	ALT2	CSI_PIXCLK	HYS - ENABLED	
	ALT4	AUD4_TXD	PUS - 100K_OHM_PD	
	ALT5	GPIO2_IO26	PUE - PULL	
	ALT6	ARM_TRACE06	PKE - ENABLED	
	ALT7	SRC_BOOT_CFG06	ODE - DISABLED SPEED - 100MHZ DSE - 43_OHM SRE - SLOW	
LCD_DATA07	ALT0	LCD_DATA07	IPD - ENABLED	SW_PAD_CTL_PAD_LCD_DATA07
	ALT1	ECSPI1_RDY	LVE - DISABLED	
	ALT2	CSI_MCLK	HYS - ENABLED	
	ALT4	AUDIO_CLK_OUT	PUS - 100K_OHM_PD	
	ALT5	GPIO2_IO27	PUE - PULL	
	ALT6	ARM_TRACE07	PKE - ENABLED	
	ALT7	SRC_BOOT_CFG07	ODE - DISABLED SPEED - 100MHZ DSE - 43_OHM SRE - SLOW	
LCD_DATA08	ALT0	LCD_DATA08	IPD - ENABLED	SW_PAD_CTL_PAD_LCD_DATA08
	ALT1	KEY_COL0	LVE - DISABLED	
	ALT2	CSI_DATA09	HYS - ENABLED	
	ALT4	ECSPI2_SCLK	PUS - 100K_OHM_PD	
	ALT5	GPIO2_IO28	PUE - PULL	
	ALT6	ARM_TRACE08	PKE - ENABLED	
	ALT7	SRC_BOOT_CFG08	ODE - DISABLED	

Table continues on the next page...

Table 4-1. Pin Assignments (continued)

Pad Name	Mode	Signal	Pad Settings	Pad/Group Registers
			SPEED - 100MHZ DSE - 43_OHM SRE - SLOW	
LCD_DATA09	ALT0	LCD_DATA09	IPD - ENABLED	SW_PAD_CTL_PAD_LCD_DATA09
	ALT1	KEY_ROW0	LVE - DISABLED	
	ALT2	CSI_DATA08	HYS - ENABLED	
	ALT4	ECSPI2_MOSI	PUS - 100K_OHM_PD	
	ALT5	GPIO2_IO29	PUE - PULL	
	ALT6	ARM_TRACE09	PKE - ENABLED	
	ALT7	SRC_BOOT_CFG09	ODE - DISABLED SPEED - 100MHZ DSE - 43_OHM SRE - SLOW	
LCD_DATA10	ALT0	LCD_DATA10	IPD - ENABLED	SW_PAD_CTL_PAD_LCD_DATA10
	ALT1	KEY_COL1	LVE - DISABLED	
	ALT2	CSI_DATA07	HYS - ENABLED	
	ALT4	ECSPI2_MISO	PUS - 100K_OHM_PD	
	ALT5	GPIO2_IO30	PUE - PULL	
	ALT6	ARM_TRACE10	PKE - ENABLED	
	ALT7	SRC_BOOT_CFG10	ODE - DISABLED SPEED - 100MHZ DSE - 43_OHM SRE - SLOW	
LCD_DATA11	ALT0	LCD_DATA11	IPD - ENABLED	SW_PAD_CTL_PAD_LCD_DATA11
	ALT1	KEY_ROW1	LVE - DISABLED	
	ALT2	CSI_DATA06	HYS - ENABLED	
	ALT4	ECSPI2_SS1	PUS - 100K_OHM_PD	
	ALT5	GPIO2_IO31	PUE - PULL	
	ALT6	ARM_TRACE11	PKE - ENABLED	
	ALT7	SRC_BOOT_CFG11	ODE - DISABLED SPEED - 100MHZ DSE - 43_OHM SRE - SLOW	
LCD_DATA12	ALT0	LCD_DATA12	IPD - ENABLED	SW_PAD_CTL_PAD_LCD_DATA12
	ALT1	KEY_COL2	LVE - DISABLED	
	ALT2	CSI_DATA05	HYS - ENABLED	
	ALT4	UART5_RTS_B	PUS - 100K_OHM_PD	
	ALT5	GPIO3_IO00	PUE - PULL	

Table continues on the next page...

Table 4-1. Pin Assignments (continued)

Pad Name	Mode	Signal	Pad Settings	Pad/Group Registers
	ALT6	ARM_TRACE12	PKE - ENABLED	
	ALT7	SRC_BOOT_CFG12	ODE - DISABLED SPEED - 100MHZ DSE - 43_OHM SRE - SLOW	
LCD_DATA13	ALT0	LCD_DATA13	IPD - ENABLED	SW_PAD_CTL_PAD_LCD_DATA13
	ALT1	KEY_ROW2	LVE - DISABLED	
	ALT2	CSI_DATA04	HYS - ENABLED	
	ALT4	UART5_CTS_B	PUS - 100K_OHM_PD	
	ALT5	GPIO3_IO01	PUE - PULL	
	ALT6	ARM_TRACE13	PKE - ENABLED	
	ALT7	SRC_BOOT_CFG13	ODE - DISABLED SPEED - 100MHZ DSE - 43_OHM SRE - SLOW	
LCD_DATA14	ALT0	LCD_DATA14	IPD - ENABLED	SW_PAD_CTL_PAD_LCD_DATA14
	ALT1	KEY_COL3	LVE - DISABLED	
	ALT2	CSI_DATA03	HYS - ENABLED	
	ALT4	UART5_RX_DATA	PUS - 100K_OHM_PD	
	ALT5	GPIO3_IO02	PUE - PULL	
	ALT6	ARM_TRACE14	PKE - ENABLED	
	ALT7	SRC_BOOT_CFG14	ODE - DISABLED SPEED - 100MHZ DSE - 43_OHM SRE - SLOW	
LCD_DATA15	ALT0	LCD_DATA15	IPD - ENABLED	SW_PAD_CTL_PAD_LCD_DATA15
	ALT1	KEY_ROW3	LVE - DISABLED	
	ALT2	CSI_DATA02	HYS - ENABLED	
	ALT4	UART5_TX_DATA	PUS - 100K_OHM_PD	
	ALT5	GPIO3_IO03	PUE - PULL	
	ALT6	ARM_TRACE15	PKE - ENABLED	
	ALT7	SRC_BOOT_CFG15	ODE - DISABLED SPEED - 100MHZ DSE - 43_OHM SRE - SLOW	
LCD_DATA16	ALT0	LCD_DATA16	IPD - ENABLED	SW_PAD_CTL_PAD_LCD_DATA16
	ALT1	KEY_COL4	LVE - DISABLED	
	ALT2	CSI_DATA01	HYS - ENABLED	

Table continues on the next page...

Table 4-1. Pin Assignments (continued)

Pad Name	Mode	Signal	Pad Settings	Pad/Group Registers
	ALT4	I2C2_SCL	PUS - 100K_OHM_PD	
	ALT5	GPIO3_IO04	PUE - PULL	
	ALT7	SRC_BOOT_CFG24	PKE - ENABLED ODE - DISABLED SPEED - 100MHZ DSE - 43_OHM SRE - SLOW	
LCD_DATA17	ALT0	LCD_DATA17	IPD - ENABLED	SW_PAD_CTL_PAD_LCD_DATA17
	ALT1	KEY_ROW4	LVE - DISABLED	
	ALT2	CSI_DATA00	HYS - ENABLED	
	ALT4	I2C2_SDA	PUS - 100K_OHM_PD	
	ALT5	GPIO3_IO05	PUE - PULL	
	ALT7	SRC_BOOT_CFG25	PKE - ENABLED ODE - DISABLED SPEED - 100MHZ DSE - 43_OHM SRE - SLOW	
LCD_DATA18	ALT0	LCD_DATA18	IPD - ENABLED	SW_PAD_CTL_PAD_LCD_DATA18
	ALT1	KEY_COL5	LVE - DISABLED	
	ALT2	CSI_DATA15	HYS - ENABLED	
	ALT4	GPT_CAPTURE1	PUS - 100K_OHM_PD	
	ALT5	GPIO3_IO06	PUE - PULL	
	ALT7	SRC_BOOT_CFG26	PKE - ENABLED ODE - DISABLED SPEED - 100MHZ DSE - 43_OHM SRE - SLOW	
LCD_DATA19	ALT0	LCD_DATA19	IPD - ENABLED	SW_PAD_CTL_PAD_LCD_DATA19
	ALT1	KEY_ROW5	LVE - DISABLED	
	ALT2	CSI_DATA14	HYS - ENABLED	
	ALT4	GPT_CAPTURE2	PUS - 100K_OHM_PD	
	ALT5	GPIO3_IO07	PUE - PULL	
	ALT7	SRC_BOOT_CFG27	PKE - ENABLED ODE - DISABLED SPEED - 100MHZ DSE - 43_OHM SRE - SLOW	
LCD_DATA20	ALT0	LCD_DATA20	IPD - ENABLED	SW_PAD_CTL_PAD_LCD_DATA20

Table continues on the next page...

Table 4-1. Pin Assignments (continued)

Pad Name	Mode	Signal	Pad Settings	Pad/Group Registers
	ALT1	KEY_COL6	LVE - DISABLED	
	ALT2	CSI_DATA13	HYS - ENABLED	
	ALT4	GPT_COMPARE1	PUS - 100K_OHM_PD	
	ALT5	GPIO3_IO08	PUE - PULL	
	ALT7	SRC_BOOT_CFG28	PKE - ENABLED ODE - DISABLED SPEED - 100MHZ DSE - 43_OHM SRE - SLOW	
LCD_DATA21	ALT0	LCD_DATA21	IPD - ENABLED	SW_PAD_CTL_PAD_LCD_DATA21
	ALT1	KEY_ROW6	LVE - DISABLED	
	ALT2	CSI_DATA12	HYS - ENABLED	
	ALT4	GPT_COMPARE2	PUS - 100K_OHM_PD	
	ALT5	GPIO3_IO09	PUE - PULL	
	ALT7	SRC_BOOT_CFG29	PKE - ENABLED ODE - DISABLED SPEED - 100MHZ DSE - 43_OHM SRE - SLOW	
LCD_DATA22	ALT0	LCD_DATA22	IPD - ENABLED	SW_PAD_CTL_PAD_LCD_DATA22
	ALT1	KEY_COL7	LVE - DISABLED	
	ALT2	CSI_DATA11	HYS - ENABLED	
	ALT4	GPT_COMPARE3	PUS - 100K_OHM_PD	
	ALT5	GPIO3_IO10	PUE - PULL	
	ALT7	SRC_BOOT_CFG30	PKE - ENABLED ODE - DISABLED SPEED - 100MHZ DSE - 43_OHM SRE - SLOW	
LCD_DATA23	ALT0	LCD_DATA23	IPD - ENABLED	SW_PAD_CTL_PAD_LCD_DATA23
	ALT1	KEY_ROW7	LVE - DISABLED	
	ALT2	CSI_DATA10	HYS - ENABLED	
	ALT4	GPT_CLKIN	PUS - 100K_OHM_PD	
	ALT5	GPIO3_IO11	PUE - PULL	
	ALT7	SRC_BOOT_CFG31	PKE - ENABLED ODE - DISABLED SPEED - 100MHZ DSE - 43_OHM	

Table continues on the next page...

Table 4-1. Pin Assignments (continued)

Pad Name	Mode	Signal	Pad Settings	Pad/Group Registers
			SRE - SLOW	
LCD_ENABLE	ALT0	LCD_ENABLE	IPD - ENABLED	SW_PAD_CTL_PAD_LCD_ENABLE
	ALT2	LCD_RD_E	LVE - DISABLED	
	ALT4	UART2_RX_DATA	HYS - ENABLED	
	ALT5	GPIO2_IO16	PUS - 100K_OHM_PD PUE - KEEP PKE - DISABLED ODE - DISABLED SPEED - 100MHZ DSE - 43_OHM SRE - SLOW	
LCD_HSYNC	ALT0	LCD_HSYNC	IPD - ENABLED	SW_PAD_CTL_PAD_LCD_HSYNC
	ALT2	LCD_CS	LVE - DISABLED	
	ALT4	UART2_TX_DATA	HYS - ENABLED	
	ALT5	GPIO2_IO17	PUS - 100K_OHM_PD	
	ALT6	ARM_TRACE_CLK	PUE - KEEP PKE - DISABLED ODE - DISABLED SPEED - 100MHZ DSE - 43_OHM SRE - SLOW	
LCD_RESET	ALT0	LCD_RESET	IPD - ENABLED	SW_PAD_CTL_PAD_LCD_RESET
	ALT2	LCD_BUSY	LVE - DISABLED	
	ALT4	UART2_CTS_B	HYS - ENABLED	
	ALT5	GPIO2_IO19	PUS - 100K_OHM_PD	
	ALT6	CCM_PMIC_READY	PUE - KEEP PKE - DISABLED ODE - DISABLED SPEED - 100MHZ DSE - 43_OHM SRE - SLOW	
LCD_VSYNC	ALT0	LCD_VSYNC	IPD - ENABLED	SW_PAD_CTL_PAD_LCD_VSYNC
	ALT2	LCD_RS	LVE - DISABLED	
	ALT4	UART2_RTS_B	HYS - ENABLED	
	ALT5	GPIO2_IO18	PUS - 100K_OHM_PD	
	ALT6	ARM_TRACE_CTL	PUE - KEEP PKE - DISABLED ODE - DISABLED	

Table continues on the next page...

Table 4-1. Pin Assignments (continued)

Pad Name	Mode	Signal	Pad Settings	Pad/Group Registers
			SPEED - 100MHZ DSE - 43_OHM SRE - SLOW	
ONOFF		SRC_ONOFF		
PMIC_ON_REQ		SNVS_PMIC_ON_REQ		
PMIC_STBY_REQ		CCM_PMIC_STBY_REQ		
POR_B		SRC_POR_B		
PWM1	ALT0	PWM1_OUT	IPD - ENABLED	SW_PAD_CTL_PAD_PWM1
	ALT1	CCM_CLKO	LVE - DISABLED	
	ALT2	AUDIO_CLK_OUT	HYS - ENABLED	
	ALT4	CSI_MCLK	PUS - 100K_OHM_PD	
	ALT5	GPIO3_IO23	PUE - KEEP	
	ALT6	EPIT1_OUT	PKE - DISABLED ODE - DISABLED SPEED - 100MHZ DSE - 43_OHM SRE - SLOW	
REF_CLK_24M	ALT0	XTALOSC_REF_CLK_24M	IPD - ENABLED	SW_PAD_CTL_PAD_REF_CLK_24M
	ALT1	I2C3_SCL	LVE - DISABLED	
	ALT2	PWM3_OUT	HYS - ENABLED	
	ALT3	USB_OTG2_ID	PUS - 100K_OHM_PD	
	ALT4	CCM_PMIC_READY	PUE - KEEP	
	ALT5	GPIO3_IO21	PKE - DISABLED ODE - DISABLED SPEED - 100MHZ DSE - 43_OHM SRE - SLOW	
REF_CLK_32K	ALT0	XTALOSC_REF_CLK_32K	IPD - ENABLED	SW_PAD_CTL_PAD_REF_CLK_32K
	ALT1	I2C3_SDA	LVE - DISABLED	
	ALT2	PWM4_OUT	HYS - ENABLED	
	ALT3	USB_OTG1_ID	PUS - 100K_OHM_PD	
	ALT4	SD1_LCTL	PUE - KEEP	
	ALT5	GPIO3_IO22	PKE - DISABLED ODE - DISABLED SPEED - 100MHZ DSE - 43_OHM SRE - SLOW	
RTC_XTALI		XTALOSC_RTC_XTALI		

Table continues on the next page...

Table 4-1. Pin Assignments (continued)

Pad Name	Mode	Signal	Pad Settings	Pad/Group Registers
RTC_XTALO		XTALOSC_RTC_XTALO		
SD1_CLK	ALT0	SD1_CLK	IPD - ENABLED	SW_PAD_CTL_PAD_SD1_CLK
	ALT2	KEY_COL0	LVE - DISABLED	
	ALT3	EPDC_SDCE4	HYS - ENABLED	
	ALT5	GPIO5_IO15	PUS - 100K_OHM_PD PUE - KEEP PKE - DISABLED ODE - DISABLED SPEED - 100MHZ DSE - 43_OHM SRE - SLOW	
SD1_CMD	ALT0	SD1_CMD	IPD - ENABLED	SW_PAD_CTL_PAD_SD1_CMD
	ALT2	KEY_ROW0	LVE - DISABLED	
	ALT3	EPDC_SDCE5	HYS - ENABLED	
	ALT5	GPIO5_IO14	PUS - 100K_OHM_PD PUE - KEEP PKE - DISABLED ODE - DISABLED SPEED - 100MHZ DSE - 43_OHM SRE - SLOW	
SD1_DAT0	ALT0	SD1_DATA0	IPD - ENABLED	SW_PAD_CTL_PAD_SD1_DATA0
	ALT2	KEY_COL1	LVE - DISABLED	
	ALT3	EPDC_SDCE6	HYS - ENABLED	
	ALT5	GPIO5_IO11	PUS - 100K_OHM_PD PUE - KEEP PKE - DISABLED ODE - DISABLED SPEED - 100MHZ DSE - 43_OHM SRE - SLOW	
SD1_DAT1	ALT0	SD1_DATA1	IPD - ENABLED	SW_PAD_CTL_PAD_SD1_DATA1
	ALT2	KEY_ROW1	LVE - DISABLED	
	ALT3	EPDC_SDCE7	HYS - ENABLED	
	ALT5	GPIO5_IO08	PUS - 100K_OHM_PD PUE - KEEP PKE - DISABLED	

Table continues on the next page...

Table 4-1. Pin Assignments (continued)

Pad Name	Mode	Signal	Pad Settings	Pad/Group Registers
			ODE - DISABLED SPEED - 100MHZ DSE - 43_OHM SRE - SLOW	
SD1_DAT2	ALT0	SD1_DATA2	IPD - ENABLED	SW_PAD_CTL_PAD_SD1_DATA2
	ALT2	KEY_COL2	LVE - DISABLED	
	ALT3	EPDC_SDCE8	HYS - ENABLED	
	ALT5	GPIO5_IO13	PUS - 100K_OHM_PD PUE - KEEP PKE - DISABLED ODE - DISABLED SPEED - 100MHZ DSE - 43_OHM SRE - SLOW	
SD1_DAT3	ALT0	SD1_DATA3	IPD - ENABLED	SW_PAD_CTL_PAD_SD1_DATA3
	ALT2	KEY_ROW2	LVE - DISABLED	
	ALT3	EPDC_SDCE9	HYS - ENABLED	
	ALT5	GPIO5_IO06	PUS - 100K_OHM_PD PUE - KEEP PKE - DISABLED ODE - DISABLED SPEED - 100MHZ DSE - 43_OHM SRE - SLOW	
SD1_DAT4	ALT0	SD1_DATA4	IPD - ENABLED	SW_PAD_CTL_PAD_SD1_DATA4
	ALT2	KEY_COL3	LVE - DISABLED	
	ALT3	EPDC_SDCLK_N	HYS - ENABLED	
	ALT4	UART4_RX_DATA	PUS - 100K_OHM_PD	
	ALT5	GPIO5_IO12	PUE - KEEP PKE - DISABLED ODE - DISABLED SPEED - 100MHZ DSE - 43_OHM SRE - SLOW	
SD1_DAT5	ALT0	SD1_DATA5	IPD - ENABLED	SW_PAD_CTL_PAD_SD1_DATA5
	ALT2	KEY_ROW3	LVE - DISABLED	
	ALT3	EPDC_SDOED	HYS - ENABLED	
	ALT4	UART4_TX_DATA	PUS - 100K_OHM_PD	

Table continues on the next page...

Table 4-1. Pin Assignments (continued)

Pad Name	Mode	Signal	Pad Settings	Pad/Group Registers
	ALT5	GPIO5_IO09	PUE - KEEP PKE - DISABLED ODE - DISABLED SPEED - 100MHZ DSE - 43_OHM SRE - SLOW	
SD1_DAT6	ALT0	SD1_DATA6	IPD - ENABLED	SW_PAD_CTL_PAD_SD1_DATA6
	ALT2	KEY_COL4	LVE - DISABLED	
	ALT3	EPDC_SDOEZ	HYS - ENABLED	
	ALT4	UART4_RTS_B	PUS - 100K_OHM_PD	
	ALT5	GPIO5_IO07	PUE - KEEP PKE - DISABLED ODE - DISABLED SPEED - 100MHZ DSE - 43_OHM SRE - SLOW	
SD1_DAT7	ALT0	SD1_DATA7	IPD - ENABLED	SW_PAD_CTL_PAD_SD1_DATA7
	ALT2	KEY_ROW4	LVE - DISABLED	
	ALT3	CCM_PMIC_READY	HYS - ENABLED	
	ALT4	UART4_CTS_B	PUS - 100K_OHM_PD	
	ALT5	GPIO5_IO10	PUE - KEEP PKE - DISABLED ODE - DISABLED SPEED - 100MHZ DSE - 43_OHM SRE - SLOW	
SD2_CLK	ALT0	SD2_CLK	IPD - ENABLED	SW_PAD_CTL_PAD_SD2_CLK
	ALT1	AUD4_RXFS	LVE - DISABLED	
	ALT2	ECSPi3_SCLK	HYS - ENABLED	
	ALT3	CSI_DATA00	PUS - 100K_OHM_PD	
	ALT5	GPIO5_IO05	PUE - KEEP PKE - DISABLED ODE - DISABLED SPEED - 100MHZ DSE - 43_OHM SRE - SLOW	
SD2_CMD	ALT0	SD2_CMD	IPD - ENABLED	SW_PAD_CTL_PAD_SD2_CMD
	ALT1	AUD4_RXC	LVE - DISABLED	

Table continues on the next page...

Table 4-1. Pin Assignments (continued)

Pad Name	Mode	Signal	Pad Settings	Pad/Group Registers
	ALT2	ECSPI3_SS0	HYS - ENABLED	
	ALT3	CSI_DATA01	PUS - 100K_OHM_PD	
	ALT4	EPIT1_OUT	PUE - KEEP	
	ALT5	GPIO5_IO04	PKE - DISABLED ODE - DISABLED SPEED - 100MHZ DSE - 43_OHM SRE - SLOW	
SD2_DAT0	ALT0	SD2_DATA0	IPD - ENABLED	SW_PAD_CTL_PAD_SD2_DATA0
	ALT1	AUD4_RXD	LVE - DISABLED	
	ALT2	ECSPI3_MOSI	HYS - ENABLED	
	ALT3	CSI_DATA02	PUS - 100K_OHM_PD	
	ALT4	UART5_RTS_B	PUE - KEEP	
	ALT5	GPIO5_IO01	PKE - DISABLED ODE - DISABLED SPEED - 100MHZ DSE - 43_OHM SRE - SLOW	
SD2_DAT1	ALT0	SD2_DATA1	IPD - ENABLED	SW_PAD_CTL_PAD_SD2_DATA1
	ALT1	AUD4_TXC	LVE - DISABLED	
	ALT2	ECSPI3_MISO	HYS - ENABLED	
	ALT3	CSI_DATA03	PUS - 100K_OHM_PD	
	ALT4	UART5_CTS_B	PUE - KEEP	
	ALT5	GPIO4_IO30	PKE - DISABLED ODE - DISABLED SPEED - 100MHZ DSE - 43_OHM SRE - SLOW	
SD2_DAT2	ALT0	SD2_DATA2	IPD - ENABLED	SW_PAD_CTL_PAD_SD2_DATA2
	ALT1	AUD4_TXFS	LVE - DISABLED	
	ALT3	CSI_DATA04	HYS - ENABLED	
	ALT4	UART5_RX_DATA	PUS - 100K_OHM_PD	
	ALT5	GPIO5_IO03	PUE - KEEP PKE - DISABLED ODE - DISABLED SPEED - 100MHZ DSE - 43_OHM SRE - SLOW	

Table continues on the next page...

Table 4-1. Pin Assignments (continued)

Pad Name	Mode	Signal	Pad Settings	Pad/Group Registers
SD2_DAT3	ALT0	SD2_DATA3	IPD - ENABLED	SW_PAD_CTL_PAD_SD2_DATA3
	ALT1	AUD4_TXD	LVE - DISABLED	
	ALT3	CSI_DATA05	HYS - ENABLED	
	ALT4	UART5_TX_DATA	PUS - 100K_OHM_PD	
	ALT5	GPIO4_IO28	PUE - KEEP PKE - DISABLED ODE - DISABLED SPEED - 100MHZ DSE - 43_OHM SRE - SLOW	
SD2_DAT4	ALT0	SD2_DATA4	IPD - ENABLED	SW_PAD_CTL_PAD_SD2_DATA4
	ALT1	SD3_DATA4	LVE - DISABLED	
	ALT2	UART2_RX_DATA	HYS - ENABLED	
	ALT3	CSI_DATA06	PUS - 100K_OHM_PD	
	ALT4	SPDIF_OUT	PUE - KEEP	
	ALT5	GPIO5_IO02	PKE - DISABLED ODE - DISABLED SPEED - 100MHZ DSE - 43_OHM SRE - SLOW	
SD2_DAT5	ALT0	SD2_DATA5	IPD - ENABLED	SW_PAD_CTL_PAD_SD2_DATA5
	ALT1	SD3_DATA5	LVE - DISABLED	
	ALT2	UART2_TX_DATA	HYS - ENABLED	
	ALT3	CSI_DATA07	PUS - 100K_OHM_PD	
	ALT4	SPDIF_IN	PUE - KEEP	
	ALT5	GPIO4_IO31	PKE - DISABLED ODE - DISABLED SPEED - 100MHZ DSE - 43_OHM SRE - SLOW	
SD2_DAT6	ALT0	SD2_DATA6	IPD - ENABLED	SW_PAD_CTL_PAD_SD2_DATA6
	ALT1	SD3_DATA6	LVE - DISABLED	
	ALT2	UART2_RTS_B	HYS - ENABLED	
	ALT3	CSI_DATA08	PUS - 100K_OHM_PD	
	ALT4	SD2_WP	PUE - KEEP	
	ALT5	GPIO4_IO29	PKE - DISABLED ODE - DISABLED	

Table continues on the next page...

Table 4-1. Pin Assignments (continued)

Pad Name	Mode	Signal	Pad Settings	Pad/Group Registers
			SPEED - 100MHZ DSE - 43_OHM SRE - SLOW	
SD2_DAT7	ALT0	SD2_DATA7	IPD - ENABLED	SW_PAD_CTL_PAD_SD2_DATA7
	ALT1	SD3_DATA7	LVE - DISABLED	
	ALT2	UART2_CTS_B	HYS - ENABLED	
	ALT3	CSI_DATA09	PUS - 100K_OHM_PD	
	ALT4	SD2_CD_B	PUE - KEEP	
	ALT5	GPIO5_IO00	PKE - DISABLED ODE - DISABLED SPEED - 100MHZ DSE - 43_OHM SRE - SLOW	
SD2_RST	ALT0	SD2_RESET	IPD - ENABLED	SW_PAD_CTL_PAD_SD2_RESET
	ALT2	WDOG2_B	LVE - DISABLED	
	ALT3	SPDIF_OUT	HYS - ENABLED	
	ALT4	CSI_MCLK	PUS - 100K_OHM_PD	
	ALT5	GPIO4_IO27	PUE - KEEP PKE - DISABLED ODE - DISABLED SPEED - 100MHZ DSE - 43_OHM SRE - SLOW	
SD3_CLK	ALT0	SD3_CLK	IPD - ENABLED	SW_PAD_CTL_PAD_SD3_CLK
	ALT1	AUD5_RXFS	LVE - DISABLED	
	ALT2	KEY_COL5	HYS - ENABLED	
	ALT3	CSI_DATA10	PUS - 100K_OHM_PD	
	ALT4	WDOG1_RESET_B_DEB	PUE - KEEP	
	ALT5	GPIO5_IO18	PKE - DISABLED	
	ALT6	USB_OTG1_PWR	ODE - DISABLED SPEED - 100MHZ DSE - 43_OHM SRE - SLOW	
SD3_CMD	ALT0	SD3_CMD	IPD - ENABLED	SW_PAD_CTL_PAD_SD3_CMD
	ALT1	AUD5_RXC	LVE - DISABLED	
	ALT2	KEY_ROW5	HYS - ENABLED	
	ALT3	CSI_DATA11	PUS - 100K_OHM_PD	
	ALT4	USB_OTG2_ID	PUE - KEEP	

Table continues on the next page...

Table 4-1. Pin Assignments (continued)

Pad Name	Mode	Signal	Pad Settings	Pad/Group Registers
	ALT5	GPIO5_IO21	PKE - DISABLED	
	ALT6	USB_OTG2_PWR	ODE - DISABLED SPEED - 100MHZ DSE - 43_OHM SRE - SLOW	
SD3_DAT0	ALT0	SD3_DATA0	IPD - ENABLED	SW_PAD_CTL_PAD_SD3_DATA0
	ALT1	AUD5_RXD	LVE - DISABLED	
	ALT2	KEY_COL6	HYS - ENABLED	
	ALT3	CSI_DATA12	PUS - 100K_OHM_PD	
	ALT4	USB_OTG1_ID	PUE - KEEP	
	ALT5	GPIO5_IO19	PKE - DISABLED ODE - DISABLED SPEED - 100MHZ DSE - 43_OHM SRE - SLOW	
SD3_DAT1	ALT0	SD3_DATA1	IPD - ENABLED	SW_PAD_CTL_PAD_SD3_DATA1
	ALT1	AUD5_TXC	LVE - DISABLED	
	ALT2	KEY_ROW6	HYS - ENABLED	
	ALT3	CSI_DATA13	PUS - 100K_OHM_PD	
	ALT4	SD1_VSELECT	PUE - KEEP	
	ALT5	GPIO5_IO20	PKE - DISABLED	
	ALT6	JTAG_DE_B	ODE - DISABLED SPEED - 100MHZ DSE - 43_OHM SRE - SLOW	
SD3_DAT2	ALT0	SD3_DATA2	IPD - ENABLED	SW_PAD_CTL_PAD_SD3_DATA2
	ALT1	AUD5_TXFS	LVE - DISABLED	
	ALT2	KEY_COL7	HYS - ENABLED	
	ALT3	CSI_DATA14	PUS - 100K_OHM_PD	
	ALT4	EPIT1_OUT	PUE - KEEP	
	ALT5	GPIO5_IO16	PKE - DISABLED	
	ALT6	USB_OTG2_OC	ODE - DISABLED SPEED - 100MHZ DSE - 43_OHM SRE - SLOW	
SD3_DAT3	ALT0	SD3_DATA3	IPD - ENABLED	SW_PAD_CTL_PAD_SD3_DATA3
	ALT1	AUD5_TXD	LVE - DISABLED	
	ALT2	KEY_ROW7	HYS - ENABLED	

Table continues on the next page...

Table 4-1. Pin Assignments (continued)

Pad Name	Mode	Signal	Pad Settings	Pad/Group Registers
	ALT3	CSI_DATA15	PUS - 100K_OHM_PD	
	ALT4	EPIT2_OUT	PUE - KEEP	
	ALT5	GPIO5_IO17	PKE - DISABLED	
	ALT6	USB_OTG1_OC	ODE - DISABLED SPEED - 100MHZ DSE - 43_OHM SRE - SLOW	
TAMPER		SNVS_TAMPER		
TEST_MODE		TCU_TEST_MODE		
UART1_RXD	ALT0	UART1_RX_DATA	IPD - ENABLED	SW_PAD_CTL_PAD_UART1_RXD
	ALT1	PWM1_OUT	LVE - DISABLED	
	ALT2	UART4_RX_DATA	HYS - ENABLED	
	ALT4	UART5_RX_DATA	PUS - 100K_OHM_PD	
	ALT5	GPIO3_IO16	PUE - KEEP PKE - DISABLED ODE - DISABLED SPEED - 100MHZ DSE - 43_OHM SRE - SLOW	
UART1_TXD	ALT0	UART1_TX_DATA	IPD - ENABLED	SW_PAD_CTL_PAD_UART1_TXD
	ALT1	PWM2_OUT	LVE - DISABLED	
	ALT2	UART4_TX_DATA	HYS - ENABLED	
	ALT4	UART5_TX_DATA	PUS - 100K_OHM_PD	
	ALT5	GPIO3_IO17	PUE - KEEP	
	ALT7	UART5_DCD_B	PKE - DISABLED ODE - DISABLED SPEED - 100MHZ DSE - 43_OHM SRE - SLOW	
USB_OTG1_DN		USB_OTG1_DN		
USB_OTG1_DP		USB_OTG1_DP		
USB_OTG2_DN		USB_OTG2_DN		
USB_OTG2_DP		USB_OTG2_DP		
USB_OTG_CHD_B		USB_OTG_CHD_B		
WDOG_B	ALT0	WDOG1_B	IPD - ENABLED	SW_PAD_CTL_PAD_WDOG_B
	ALT1	WDOG1_RESET_B_DEB	LVE - DISABLED	
	ALT2	UART5_RI_B	HYS - ENABLED	

Table continues on the next page...

Table 4-1. Pin Assignments (continued)

Pad Name	Mode	Signal	Pad Settings	Pad/Group Registers
	ALT5	GPIO3_IO18	PUS - 100K_OHM_PD PUE - KEEP PKE - DISABLED ODE - DISABLED SPEED - 100MHZ DSE - 43_OHM SRE - SLOW	
XTALI		XTALOSC_XTALI		
XTALO		XTALOSC_XTALO		

4.1.2 Muxing Options

An additional view of external signals muxing is shown by the presentation of the muxing options per block/instance.

Table 4-2. Muxing Options

Signal	Pad (Mode)	Mux/Input Select Registers
ARM - ARM Platform		
ARM_EVENTI	EPDC_PWRSTAT (ALT4)	IOMUXC_SW_MUX_CTL_PAD_EPDC_PWR_STAT
ARM_EVENTO	EPDC_PWRWAKEUP (ALT4)	IOMUXC_SW_MUX_CTL_PAD_EPDC_PWR_WAKE
ARM_TRACE00	LCD_DATA00 (ALT6)	IOMUXC_SW_MUX_CTL_PAD_LCD_DATA00
ARM_TRACE01	LCD_DATA01 (ALT6)	IOMUXC_SW_MUX_CTL_PAD_LCD_DATA01
ARM_TRACE02	LCD_DATA02 (ALT6)	IOMUXC_SW_MUX_CTL_PAD_LCD_DATA02
ARM_TRACE03	LCD_DATA03 (ALT6)	IOMUXC_SW_MUX_CTL_PAD_LCD_DATA03
ARM_TRACE04	LCD_DATA04 (ALT6)	IOMUXC_SW_MUX_CTL_PAD_LCD_DATA04
ARM_TRACE05	LCD_DATA05 (ALT6)	IOMUXC_SW_MUX_CTL_PAD_LCD_DATA05
ARM_TRACE06	LCD_DATA06 (ALT6)	IOMUXC_SW_MUX_CTL_PAD_LCD_DATA06
ARM_TRACE07	LCD_DATA07 (ALT6)	IOMUXC_SW_MUX_CTL_PAD_LCD_DATA07
ARM_TRACE08	LCD_DATA08 (ALT6)	IOMUXC_SW_MUX_CTL_PAD_LCD_DATA08
ARM_TRACE09	LCD_DATA09 (ALT6)	IOMUXC_SW_MUX_CTL_PAD_LCD_DATA09
ARM_TRACE10	LCD_DATA10 (ALT6)	IOMUXC_SW_MUX_CTL_PAD_LCD_DATA10
ARM_TRACE11	LCD_DATA11 (ALT6)	IOMUXC_SW_MUX_CTL_PAD_LCD_DATA11
ARM_TRACE12	LCD_DATA12 (ALT6)	IOMUXC_SW_MUX_CTL_PAD_LCD_DATA12
ARM_TRACE13	LCD_DATA13 (ALT6)	IOMUXC_SW_MUX_CTL_PAD_LCD_DATA13
ARM_TRACE14	LCD_DATA14 (ALT6)	IOMUXC_SW_MUX_CTL_PAD_LCD_DATA14
ARM_TRACE15	LCD_DATA15 (ALT6)	IOMUXC_SW_MUX_CTL_PAD_LCD_DATA15

Table continues on the next page...

Table 4-2. Muxing Options (continued)

Signal	Pad (Mode)	Mux/Input Select Registers
ARM_TRACE_CLK	LCD_HSYNC (ALT6)	IOMUXC_SW_MUX_CTL_PAD_LCD_HSYNC
ARM_TRACE_CTL	LCD_VSYNC (ALT6)	IOMUXC_SW_MUX_CTL_PAD_LCD_VSYNC
AUDMUX - Digital Audio Multiplexer		
AUD3_RXC	AUD_RXC (ALT0)	IOMUXC_SW_MUX_CTL_PAD_AUD_RXC
AUD3_RXD	AUD_RXD (ALT0)	IOMUXC_SW_MUX_CTL_PAD_AUD_RXD
AUD3_RXFS	AUD_RXFS (ALT0)	IOMUXC_SW_MUX_CTL_PAD_AUD_RXFS
AUD3_TXC	AUD_TXC (ALT0)	IOMUXC_SW_MUX_CTL_PAD_AUD_TXC
AUD3_TXD	AUD_TXD (ALT0)	IOMUXC_SW_MUX_CTL_PAD_AUD_TXD
AUD3_TXFS	AUD_TXFS (ALT0)	IOMUXC_SW_MUX_CTL_PAD_AUD_TXFS
AUD4_RXC	I2C2_SDA (ALT1)	IOMUXC_SW_MUX_CTL_PAD_I2C2_SDA IOMUXC_AUD4_INPUT_RXCLK_AMX_SELECT_INPUT
	LCD_DATA2 (ALT4)	IOMUXC_SW_MUX_CTL_PAD_LCD_DATA02 IOMUXC_AUD4_INPUT_RXCLK_AMX_SELECT_INPUT
	SD2_CMD (ALT1)	IOMUXC_SW_MUX_CTL_PAD_SD2_CMD IOMUXC_AUD4_INPUT_RXCLK_AMX_SELECT_INPUT
AUD4_RXD	ECSPI1_SS0 (ALT1)	IOMUXC_SW_MUX_CTL_PAD_ECSP11_SS0 IOMUXC_AUD4_INPUT_DA_AMX_SELECT_INPUT
	LCD_DATA3 (ALT4)	IOMUXC_SW_MUX_CTL_PAD_LCD_DATA03 IOMUXC_AUD4_INPUT_DA_AMX_SELECT_INPUT
	SD2_DAT0 (ALT1)	IOMUXC_SW_MUX_CTL_PAD_SD2_DATA0 IOMUXC_AUD4_INPUT_DA_AMX_SELECT_INPUT
AUD4_RXFS	I2C2_SCL (ALT1)	IOMUXC_SW_MUX_CTL_PAD_I2C2_SCL IOMUXC_AUD4_INPUT_RXFS_AMX_SELECT_INPUT
	LCD_DATA1 (ALT4)	IOMUXC_SW_MUX_CTL_PAD_LCD_DATA01 IOMUXC_AUD4_INPUT_RXFS_AMX_SELECT_INPUT
	SD2_CLK (ALT1)	IOMUXC_SW_MUX_CTL_PAD_SD2_CLK IOMUXC_AUD4_INPUT_RXFS_AMX_SELECT_INPUT
AUD4_TXC	ECSPI1_MOSI (ALT1)	IOMUXC_SW_MUX_CTL_PAD_ECSP11_MOSI IOMUXC_AUD4_INPUT_TXCLK_AMX_SELECT_INPUT
	LCD_DATA04 (ALT4)	IOMUXC_SW_MUX_CTL_PAD_LCD_DATA04 IOMUXC_AUD4_INPUT_TXCLK_AMX_SELECT_INPUT
	SD2_DAT1 (ALT1)	IOMUXC_SW_MUX_CTL_PAD_SD2_DATA1 IOMUXC_AUD4_INPUT_TXCLK_AMX_SELECT_INPUT
AUD4_TXD	ECSPI1_SCLK (ALT1)	IOMUXC_SW_MUX_CTL_PAD_ECSP11_SCLK IOMUXC_AUD4_INPUT_DB_AMX_SELECT_INPUT
	LCD_DATA06 (ALT4)	IOMUXC_SW_MUX_CTL_PAD_LCD_DATA06 IOMUXC_AUD4_INPUT_DB_AMX_SELECT_INPUT
	SD2_DAT3 (ALT1)	IOMUXC_SW_MUX_CTL_PAD_SD2_DATA3

Table continues on the next page...

Table 4-2. Muxing Options (continued)

Signal	Pad (Mode)	Mux/Input Select Registers
		IOMUXC_AUD4_INPUT_DB_AMX_SELECT_INPUT
AUD4_TXFS	ECSP11_MISO (ALT1)	IOMUXC_SW_MUX_CTL_PAD_ECSP11_MISO IOMUXC_AUD4_INPUT_TXFS_AMX_SELECT_INPUT
	LCD_DATA05 (ALT4)	IOMUXC_SW_MUX_CTL_PAD_LCD_DATA05 IOMUXC_AUD4_INPUT_TXFS_AMX_SELECT_INPUT
	SD2_DAT2 (ALT1)	IOMUXC_SW_MUX_CTL_PAD_SD2_DATA2 IOMUXC_AUD4_INPUT_TXFS_AMX_SELECT_INPUT
AUD5_RXC	EPDC_PWRCTRL0 (ALT1)	IOMUXC_SW_MUX_CTL_PAD_EPDC_PWR_CTRL0 IOMUXC_AUD5_INPUT_RXCLK_AMX_SELECT_INPUT
	SD3_CMD (ALT1)	IOMUXC_SW_MUX_CTL_PAD_SD3_CMD IOMUXC_AUD5_INPUT_RXCLK_AMX_SELECT_INPUT
AUD5_RXD	EPDC_VCOM1 (ALT1)	IOMUXC_SW_MUX_CTL_PAD_EPDC_VCOM1 IOMUXC_AUD5_INPUT_DA_AMX_SELECT_INPUT
	SD3_DAT0 (ALT1)	IOMUXC_SW_MUX_CTL_PAD_SD3_DATA0 IOMUXC_AUD5_INPUT_DA_AMX_SELECT_INPUT
AUD5_RXFS	EPDC_VCOM0 (ALT1)	IOMUXC_SW_MUX_CTL_PAD_EPDC_VCOM0 IOMUXC_AUD5_INPUT_RXFS_AMX_SELECT_INPUT
	SD3_CLK (ALT1)	IOMUXC_SW_MUX_CTL_PAD_SD3_CLK IOMUXC_AUD5_INPUT_RXFS_AMX_SELECT_INPUT
AUD5_TXC	EPDC_PWRCTRL3 (ALT1)	IOMUXC_SW_MUX_CTL_PAD_EPDC_PWR_CTRL3 IOMUXC_AUD5_INPUT_TXCLK_AMX_SELECT_INPUT
	SD3_DAT1 (ALT1)	IOMUXC_SW_MUX_CTL_PAD_SD3_DATA1 IOMUXC_AUD5_INPUT_TXCLK_AMX_SELECT_INPUT
AUD5_TXD	EPDC_PWRCTRL2 (ALT1)	IOMUXC_SW_MUX_CTL_PAD_EPDC_PWR_CTRL2 IOMUXC_AUD5_INPUT_DB_AMX_SELECT_INPUT
	SD3_DAT3 (ALT1)	IOMUXC_SW_MUX_CTL_PAD_SD3_DATA3 IOMUXC_AUD5_INPUT_DB_AMX_SELECT_INPUT
AUD5_TXFS	EPDC_PWRCTRL1 (ALT1)	IOMUXC_SW_MUX_CTL_PAD_EPDC_PWR_CTRL1 IOMUXC_AUD5_INPUT_TXFS_AMX_SELECT_INPUT
	SD3_DAT2 (ALT1)	IOMUXC_SW_MUX_CTL_PAD_SD3_DATA2 IOMUXC_AUD5_INPUT_TXFS_AMX_SELECT_INPUT
AUD6_RXC	GPIO4_IO21 (ALT2)	IOMUXC_SW_MUX_CTL_PAD_GPIO4_IO21 IOMUXC_AUD6_INPUT_RXCLK_AMX_SELECT_INPUT
	KEY_ROW3 (ALT1)	IOMUXC_SW_MUX_CTL_PAD_KEY_ROW3 IOMUXC_AUD6_INPUT_RXCLK_AMX_SELECT_INPUT
AUD6_RXD	GPIO4_IO19 (ALT2)	IOMUXC_SW_MUX_CTL_PAD_GPIO4_IO19 IOMUXC_AUD6_INPUT_DA_AMX_SELECT_INPUT
	KEY_COL4 (ALT1)	IOMUXC_SW_MUX_CTL_PAD_KEY_COL4

Table continues on the next page...

Table 4-2. Muxing Options (continued)

Signal	Pad (Mode)	Mux/Input Select Registers
		IOMUXC_AUD6_INPUT_DA_AMX_SELECT_INPUT
AUD6_RXFS	GPIO4_IO20 (ALT2)	IOMUXC_SW_MUX_CTL_PAD_GPIO4_IO20 IOMUXC_AUD6_INPUT_RXFS_AMX_SELECT_INPUT
	KEY_COL3 (ALT1)	IOMUXC_SW_MUX_CTL_PAD_KEY_COL3 IOMUXC_AUD6_INPUT_RXFS_AMX_SELECT_INPUT
AUD6_TXC	GPIO4_IO25 (ALT2)	IOMUXC_SW_MUX_CTL_PAD_GPIO4_IO25 IOMUXC_AUD6_INPUT_TXCLK_AMX_SELECT_INPUT
	KEY_ROW4 (ALT1)	IOMUXC_SW_MUX_CTL_PAD_KEY_ROW4 IOMUXC_AUD6_INPUT_TXCLK_AMX_SELECT_INPUT
AUD6_TXD	GPIO4_IO24 (ALT2)	IOMUXC_SW_MUX_CTL_PAD_GPIO4_IO24 IOMUXC_AUD6_INPUT_DB_AMX_SELECT_INPUT
	KEY_ROW5 (ALT1)	IOMUXC_SW_MUX_CTL_PAD_KEY_ROW5 IOMUXC_AUD6_INPUT_DB_AMX_SELECT_INPUT
AUD6_TXFS	GPIO4_IO25 (ALT2)	IOMUXC_SW_MUX_CTL_PAD_GPIO4_IO25 IOMUXC_AUD6_INPUT_TXCLK_AMX_SELECT_INPUT
	KEY_COL5 (ALT1)	IOMUXC_SW_MUX_CTL_PAD_KEY_COL5 IOMUXC_AUD6_INPUT_TXFS_AMX_SELECT_INPUT
AUDIO_CLK_OUT	AUD_MCLK (ALT0)	IOMUXC_SW_MUX_CTL_PAD_AUD_MCLK
	GPIO4_IO23 (ALT2)	IOMUXC_SW_MUX_CTL_PAD_GPIO4_IO23
	LCD_DATA07 (ALT4)	IOMUXC_SW_MUX_CTL_PAD_LCD_DATA07
	PWM1 (ALT2)	IOMUXC_SW_MUX_CTL_PAD_PWM1
CCM - Clock Controller Module		
CCM_CLKO	PWM1 (ALT1)	IOMUXC_SW_MUX_CTL_PAD_PWM1
CCM_PMIC_READY	GPIO4_IO26 (ALT4)	IOMUXC_SW_MUX_CTL_PAD_GPIO4_IO26 IOMUXC_CCM_PMIC_READY_SELECT_INPUT
	LCD_RESET (ALT6)	IOMUXC_SW_MUX_CTL_PAD_LCD_RESET IOMUXC_CCM_PMIC_READY_SELECT_INPUT
	REF_CLK_24M (ALT4)	IOMUXC_SW_MUX_CTL_PAD_REF_CLK_24M IOMUXC_CCM_PMIC_READY_SELECT_INPUT
	SD1_DAT7 (ALT3)	IOMUXC_SW_MUX_CTL_PAD_SD1_DATA7 IOMUXC_CCM_PMIC_READY_SELECT_INPUT
CCM_PMIC_STBY_REQ	PMIC_STBY_REQ	Not multiplexed.
CSI - CMOS Sensor Interface		
CSI_DATA00	EPDC_D0 (ALT3)	IOMUXC_SW_MUX_CTL_PAD_EPDC_DATA00 IOMUXC_CSI_CSI_DATA00_SELECT_INPUT
	LCD_DATA17 (ALT2)	IOMUXC_SW_MUX_CTL_PAD_LCD_DATA17 IOMUXC_CSI_CSI_DATA00_SELECT_INPUT
	SD2_CLK (ALT3)	IOMUXC_SW_MUX_CTL_PAD_SD2_CLK IOMUXC_CSI_CSI_DATA00_SELECT_INPUT

Table continues on the next page...

Table 4-2. Muxing Options (continued)

Signal	Pad (Mode)	Mux/Input Select Registers
CSI_DATA01	EPDC_D1 (ALT3)	IOMUXC_SW_MUX_CTL_PAD_EPDC_DATA01 IOMUXC_CSI_CSI_DATA01_SELECT_INPUT
	LCD_DATA16 (ALT2)	IOMUXC_SW_MUX_CTL_PAD_LCD_DATA16 IOMUXC_CSI_CSI_DATA01_SELECT_INPUT
	SD2_CMD (ALT3)	IOMUXC_SW_MUX_CTL_PAD_SD2_CMD IOMUXC_CSI_CSI_DATA01_SELECT_INPUT
CSI_DATA02	EPDC_D2 (ALT3)	IOMUXC_SW_MUX_CTL_PAD_EPDC_DATA02 IOMUXC_CSI_CSI_DATA02_SELECT_INPUT
	LCD_DATA15 (ALT2)	IOMUXC_SW_MUX_CTL_PAD_LCD_DATA15 IOMUXC_CSI_CSI_DATA02_SELECT_INPUT
	SD2_DAT0 (ALT3)	IOMUXC_SW_MUX_CTL_PAD_SD2_DATA0 IOMUXC_CSI_CSI_DATA02_SELECT_INPUT
CSI_DATA03	EPDC_D3 (ALT3)	IOMUXC_SW_MUX_CTL_PAD_EPDC_DATA03 IOMUXC_CSI_CSI_DATA03_SELECT_INPUT
	LCD_DATA14 (ALT2)	IOMUXC_SW_MUX_CTL_PAD_LCD_DATA14 IOMUXC_CSI_CSI_DATA03_SELECT_INPUT
	SD2_DAT1 (ALT3)	IOMUXC_SW_MUX_CTL_PAD_SD2_DATA1 IOMUXC_CSI_CSI_DATA03_SELECT_INPUT
CSI_DATA04	EPDC_D4 (ALT3)	IOMUXC_SW_MUX_CTL_PAD_EPDC_DATA04 IOMUXC_CSI_CSI_DATA04_SELECT_INPUT
	LCD_DATA13 (ALT2)	IOMUXC_SW_MUX_CTL_PAD_LCD_DATA13 IOMUXC_CSI_CSI_DATA04_SELECT_INPUT
	SD2_DAT2 (ALT3)	IOMUXC_SW_MUX_CTL_PAD_SD2_DATA2 IOMUXC_CSI_CSI_DATA04_SELECT_INPUT
CSI_DATA05	EPDC_D5 (ALT3)	IOMUXC_SW_MUX_CTL_PAD_EPDC_DATA05 IOMUXC_CSI_CSI_DATA05_SELECT_INPUT
	LCD_DATA12 (ALT2)	IOMUXC_SW_MUX_CTL_PAD_LCD_DATA12 IOMUXC_CSI_CSI_DATA05_SELECT_INPUT
	SD2_DAT3 (ALT3)	IOMUXC_SW_MUX_CTL_PAD_SD2_DATA3 IOMUXC_CSI_CSI_DATA05_SELECT_INPUT
CSI_DATA06	EPDC_D6 (ALT3)	IOMUXC_SW_MUX_CTL_PAD_EPDC_DATA06 IOMUXC_CSI_CSI_DATA06_SELECT_INPUT
	LCD_DATA11 (ALT2)	IOMUXC_SW_MUX_CTL_PAD_LCD_DATA11 IOMUXC_CSI_CSI_DATA06_SELECT_INPUT
	SD2_DAT4 (ALT3)	IOMUXC_SW_MUX_CTL_PAD_SD2_DATA4 IOMUXC_CSI_CSI_DATA06_SELECT_INPUT
CSI_DATA07	EPDC_D7 (ALT3)	IOMUXC_SW_MUX_CTL_PAD_EPDC_DATA07 IOMUXC_CSI_CSI_DATA07_SELECT_INPUT

Table continues on the next page...

Table 4-2. Muxing Options (continued)

Signal	Pad (Mode)	Mux/Input Select Registers
	LCD_DATA10 (ALT2)	IOMUXC_SW_MUX_CTL_PAD_LCD_DATA10 IOMUXC_CSI_CSI_DATA07_SELECT_INPUT
	SD2_DAT5 (ALT3)	IOMUXC_SW_MUX_CTL_PAD_SD2_DATA5 IOMUXC_CSI_CSI_DATA07_SELECT_INPUT
CSI_DATA08	EPDC_SDCLK (ALT3)	IOMUXC_SW_MUX_CTL_PAD_EPDC_SDCLK IOMUXC_CSI_CSI_DATA08_SELECT_INPUT
	LCD_DATA09 (ALT2)	IOMUXC_SW_MUX_CTL_PAD_LCD_DATA09 IOMUXC_CSI_CSI_DATA08_SELECT_INPUT
	SD2_DAT6 (ALT3)	IOMUXC_SW_MUX_CTL_PAD_SD2_DATA6 IOMUXC_CSI_CSI_DATA08_SELECT_INPUT
CSI_DATA09	EPDC_SDLE (ALT3)	IOMUXC_SW_MUX_CTL_PAD_EPDC_SDLE IOMUXC_CSI_CSI_DATA09_SELECT_INPUT
	LCD_DATA08 (ALT2)	IOMUXC_SW_MUX_CTL_PAD_LCD_DATA08 IOMUXC_CSI_CSI_DATA09_SELECT_INPUT
	SD2_DAT7 (ALT3)	IOMUXC_SW_MUX_CTL_PAD_SD2_DATA7 IOMUXC_CSI_CSI_DATA09_SELECT_INPUT
CSI_DATA10	EPDC_SDOE (ALT3)	IOMUXC_SW_MUX_CTL_PAD_EPDC_SDOE IOMUXC_CSI_CSI_DATA10_SELECT_INPUT
	LCD_DATA23 (ALT2)	IOMUXC_SW_MUX_CTL_PAD_LCD_DATA23 IOMUXC_CSI_CSI_DATA10_SELECT_INPUT
	SD3_CLK (ALT3)	IOMUXC_SW_MUX_CTL_PAD_SD3_CLK IOMUXC_CSI_CSI_DATA10_SELECT_INPUT
CSI_DATA11	EPDC_SDSHR (ALT3)	IOMUXC_SW_MUX_CTL_PAD_EPDC_SDSHR IOMUXC_CSI_CSI_DATA11_SELECT_INPUT
	LCD_DATA22 (ALT2)	IOMUXC_SW_MUX_CTL_PAD_LCD_DATA22 IOMUXC_CSI_CSI_DATA11_SELECT_INPUT
	SD3_CMD (ALT3)	IOMUXC_SW_MUX_CTL_PAD_SD3_CMD IOMUXC_CSI_CSI_DATA11_SELECT_INPUT
CSI_DATA12	KEY_COL2 (ALT3)	IOMUXC_SW_MUX_CTL_PAD_KEY_COL2 IOMUXC_CSI_CSI_DATA12_SELECT_INPUT
	LCD_DATA21 (ALT2)	IOMUXC_SW_MUX_CTL_PAD_LCD_DATA21 IOMUXC_CSI_CSI_DATA12_SELECT_INPUT
	SD3_DAT0 (ALT3)	IOMUXC_SW_MUX_CTL_PAD_SD3_DATA0 IOMUXC_CSI_CSI_DATA12_SELECT_INPUT
CSI_DATA13	KEY_ROW2 (ALT3)	IOMUXC_SW_MUX_CTL_PAD_KEY_ROW2 IOMUXC_CSI_CSI_DATA13_SELECT_INPUT
	LCD_DATA20 (ALT2)	IOMUXC_SW_MUX_CTL_PAD_LCD_DATA20 IOMUXC_CSI_CSI_DATA13_SELECT_INPUT

Table continues on the next page...

Table 4-2. Muxing Options (continued)

Signal	Pad (Mode)	Mux/Input Select Registers
	SD3_DAT1 (ALT3)	IOMUXC_SW_MUX_CTL_PAD_SD3_DATA1 IOMUXC_CSI_CSI_DATA13_SELECT_INPUT
CSI_DATA14	KEY_COL3 (ALT3)	IOMUXC_SW_MUX_CTL_PAD_KEY_COL3 IOMUXC_CSI_CSI_DATA14_SELECT_INPUT
	LCD_DATA19 (ALT2)	IOMUXC_SW_MUX_CTL_PAD_LCD_DATA19 IOMUXC_CSI_CSI_DATA14_SELECT_INPUT
	SD3_DAT2 (ALT3)	IOMUXC_SW_MUX_CTL_PAD_SD3_DATA2 IOMUXC_CSI_CSI_DATA14_SELECT_INPUT
CSI_DATA15	KEY_ROW3 (ALT3)	IOMUXC_SW_MUX_CTL_PAD_KEY_ROW3 IOMUXC_CSI_CSI_DATA15_SELECT_INPUT
	LCD_DATA18 (ALT2)	IOMUXC_SW_MUX_CTL_PAD_LCD_DATA18 IOMUXC_CSI_CSI_DATA15_SELECT_INPUT
	SD3_DAT3 (ALT3)	IOMUXC_SW_MUX_CTL_PAD_SD3_DATA3 IOMUXC_CSI_CSI_DATA15_SELECT_INPUT
CSI_DATA16	KEY_COL4 (ALT3)	IOMUXC_SW_MUX_CTL_PAD_KEY_COL4
CSI_DATA17	KEY_ROW4 (ALT3)	IOMUXC_SW_MUX_CTL_PAD_KEY_ROW4
CSI_DATA18	KEY_COL5 (ALT3)	IOMUXC_SW_MUX_CTL_PAD_KEY_COL5
CSI_DATA19	KEY_ROW5 (ALT3)	IOMUXC_SW_MUX_CTL_PAD_KEY_ROW5
CSI_DATA20	KEY_COL6 (ALT3)	IOMUXC_SW_MUX_CTL_PAD_KEY_COL6
CSI_DATA21	KEY_ROW6 (ALT3)	IOMUXC_SW_MUX_CTL_PAD_KEY_ROW6
CSI_DATA22	KEY_COL7 (ALT3)	IOMUXC_SW_MUX_CTL_PAD_KEY_COL7
CSI_DATA23	KEY_ROW7 (ALT3)	IOMUXC_SW_MUX_CTL_PAD_KEY_ROW7
CSI_FIELD	KEY_ROW1 (ALT3)	IOMUXC_SW_MUX_CTL_PAD_KEY_ROW1
CSI_HSYNC	ECSPI2_MOSI (ALT3)	IOMUXC_SW_MUX_CTL_PAD_ECSPi2_MOSI IOMUXC_CSI_CSI_HSYNC_SELECT_INPUT
	EPDC_GDOE (ALT3)	IOMUXC_SW_MUX_CTL_PAD_EPDC_GDOE IOMUXC_CSI_CSI_HSYNC_SELECT_INPUT
	LCD_DATA05 (ALT2)	IOMUXC_SW_MUX_CTL_PAD_LCD_DATA05 IOMUXC_CSI_CSI_HSYNC_SELECT_INPUT
CSI_MCLK	ECSPI2_MISO (ALT3)	IOMUXC_SW_MUX_CTL_PAD_ECSPi2_MISO
	EPDC_GDRL (ALT3)	IOMUXC_SW_MUX_CTL_PAD_EPDC_GDRL
	LCD_DATA07 (ALT2)	IOMUXC_SW_MUX_CTL_PAD_LCD_DATA07
	PWM1 (ALT4)	IOMUXC_SW_MUX_CTL_PAD_PWM1
	SD2_RST (ALT4)	IOMUXC_SW_MUX_CTL_PAD_SD2_RESET
CSI_PIXCLK	ECSPI2_SCLK (ALT3)	IOMUXC_SW_MUX_CTL_PAD_ECSPi2_SCLK IOMUXC_CSI_CSI_PIXCLK_SELECT_INPUT
	EPDC_GDCLK (ALT3)	IOMUXC_SW_MUX_CTL_PAD_EPDC_GDCLK IOMUXC_CSI_CSI_PIXCLK_SELECT_INPUT
	LCD_DATA06 (ALT2)	IOMUXC_SW_MUX_CTL_PAD_LCD_DATA06

Table continues on the next page...

Table 4-2. Muxing Options (continued)

Signal	Pad (Mode)	Mux/Input Select Registers
		IOMUXC_CSI_CSI_PIXCLK_SELECT_INPUT
CSI_VSYNC	ECSPI2_SS0 (ALT3)	IOMUXC_SW_MUX_CTL_PAD_ECSPi2_SS0 IOMUXC_CSI_CSI_VSYNC_SELECT_INPUT
	EPDC_GDSP (ALT3)	IOMUXC_SW_MUX_CTL_PAD_EPDC_GDSP IOMUXC_CSI_CSI_VSYNC_SELECT_INPUT
	LCD_DATA04 (ALT2)	IOMUXC_SW_MUX_CTL_PAD_LCD_DATA04 IOMUXC_CSI_CSI_VSYNC_SELECT_INPUT
ECSPi1 - Enhanced Configurable SPI		
ECSPi1_MISO	ECSPi1_MISO (ALT0)	IOMUXC_SW_MUX_CTL_PAD_ECSPi1_MISO IOMUXC_ECSPi1_MISO_SELECT_INPUT
	LCD_DATA1 (ALT1)	IOMUXC_SW_MUX_CTL_PAD_LCD_DATA01 IOMUXC_ECSPi1_MISO_SELECT_INPUT
ECSPi1_MOSI	ECSPi1_MOSI (ALT0)	IOMUXC_SW_MUX_CTL_PAD_ECSPi1_MOSI IOMUXC_ECSPi1_MOSI_SELECT_INPUT
	LCD_DATA00 (ALT1)	IOMUXC_SW_MUX_CTL_PAD_LCD_DATA00 IOMUXC_ECSPi1_MOSI_SELECT_INPUT
ECSPi1_RDY	I2C2_SCL (ALT6)	IOMUXC_SW_MUX_CTL_PAD_I2C2_SCL IOMUXC_ECSPi1_DATAREADY_B_SELECT_INPUT
	LCD_DATA07 (ALT1)	IOMUXC_SW_MUX_CTL_PAD_LCD_DATA07 IOMUXC_ECSPi1_DATAREADY_B_SELECT_INPUT
ECSPi1_SCLK	ECSPi1_SCLK (ALT0)	IOMUXC_SW_MUX_CTL_PAD_ECSPi1_SCLK IOMUXC_ECSPi1_CSPI_CLK_IN_SELECT_INPUT
	LCD_DATA3 (ALT1)	IOMUXC_SW_MUX_CTL_PAD_LCD_DATA03 IOMUXC_ECSPi1_CSPI_CLK_IN_SELECT_INPUT
ECSPi1_SS0	ECSPi1_SS0 (ALT0)	IOMUXC_SW_MUX_CTL_PAD_ECSPi1_SS0 IOMUXC_ECSPi1_SS0_SELECT_INPUT
	LCD_DATA2 (ALT1)	IOMUXC_SW_MUX_CTL_PAD_LCD_DATA02 IOMUXC_ECSPi1_SS0_SELECT_INPUT
ECSPi1_SS1	I2C1_SCL (ALT6)	IOMUXC_SW_MUX_CTL_PAD_I2C1_SCL IOMUXC_ECSPi1_SS1_SELECT_INPUT
	LCD_DATA04 (ALT1)	IOMUXC_SW_MUX_CTL_PAD_LCD_DATA04 IOMUXC_ECSPi1_SS1_SELECT_INPUT
ECSPi1_SS2	I2C1_SDA (ALT6)	IOMUXC_SW_MUX_CTL_PAD_I2C1_SDA IOMUXC_ECSPi1_SS2_SELECT_INPUT
	LCD_DATA05 (ALT1)	IOMUXC_SW_MUX_CTL_PAD_LCD_DATA05 IOMUXC_ECSPi1_SS2_SELECT_INPUT
ECSPi1_SS3	ECSPi2_SS0 (ALT1)	IOMUXC_SW_MUX_CTL_PAD_ECSPi2_SS0 IOMUXC_ECSPi1_SS3_SELECT_INPUT

Table continues on the next page...

Table 4-2. Muxing Options (continued)

Signal	Pad (Mode)	Mux/Input Select Registers
	LCD_DATA06 (ALT1)	IOMUXC_SW_MUX_CTL_PAD_LCD_DATA06 IOMUXC_ECSP11_SS3_SELECT_INPUT
ECSP12 - Enhanced Configurable SPI		
ECSP12_MISO	ECSP12_MISO (ALT0)	IOMUXC_SW_MUX_CTL_PAD_ECSP12_MISO IOMUXC_ECSP12_MISO_SELECT_INPUT
	EPDC_SDLE (ALT1)	IOMUXC_SW_MUX_CTL_PAD_EPDC_SDLE IOMUXC_ECSP12_MISO_SELECT_INPUT
	LCD_DATA10 (ALT4)	IOMUXC_SW_MUX_CTL_PAD_LCD_DATA10 IOMUXC_ECSP12_MISO_SELECT_INPUT
ECSP12_MOSI	ECSP12_MOSI (ALT0)	IOMUXC_SW_MUX_CTL_PAD_ECSP12_MOSI IOMUXC_ECSP12_MOSI_SELECT_INPUT
	EPDC_SDCLK (ALT1)	IOMUXC_SW_MUX_CTL_PAD_EPDC_SDCLK IOMUXC_ECSP12_MOSI_SELECT_INPUT
	LCD_DATA09 (ALT4)	IOMUXC_SW_MUX_CTL_PAD_LCD_DATA09 IOMUXC_ECSP12_MOSI_SELECT_INPUT
ECSP12_RDY	EPDC_GDRL (ALT1)	IOMUXC_SW_MUX_CTL_PAD_EPDC_GDRL
ECSP12_SCLK	ECSP12_SCLK (ALT0)	IOMUXC_SW_MUX_CTL_PAD_ECSP12_SCLK IOMUXC_ECSP12_CSPI_CLK_IN_SELECT_INPUT
	EPDC_SDSHR (ALT1)	IOMUXC_SW_MUX_CTL_PAD_EPDC_SDSHR IOMUXC_ECSP12_CSPI_CLK_IN_SELECT_INPUT
	LCD_DATA08 (ALT4)	IOMUXC_SW_MUX_CTL_PAD_LCD_DATA08 IOMUXC_ECSP12_CSPI_CLK_IN_SELECT_INPUT
ECSP12_SS0	ECSP12_SS0 (ALT0)	IOMUXC_SW_MUX_CTL_PAD_ECSP12_SS0 IOMUXC_ECSP12_SS0_SELECT_INPUT
	EPDC_SDOE (ALT1)	IOMUXC_SW_MUX_CTL_PAD_EPDC_SDOE IOMUXC_ECSP12_SS0_SELECT_INPUT
ECSP12_SS1	EPDC_SDCE0 (ALT1)	IOMUXC_SW_MUX_CTL_PAD_EPDC_SDCE0 IOMUXC_ECSP12_SS1_SELECT_INPUT
	LCD_DATA11 (ALT4)	IOMUXC_SW_MUX_CTL_PAD_LCD_DATA11 IOMUXC_ECSP12_SS1_SELECT_INPUT
ECSP12_SS2	EPDC_GDCLK (ALT1)	IOMUXC_SW_MUX_CTL_PAD_EPDC_GDCLK
ECSP12_SS3	EPDC_GDOE (ALT1)	IOMUXC_SW_MUX_CTL_PAD_EPDC_GDOE
ECSP13 - Enhanced Configurable SPI		
ECSP13_MISO	AUD_TXC (ALT1)	IOMUXC_SW_MUX_CTL_PAD_AUD_TXC IOMUXC_ECSP13_MISO_SELECT_INPUT
	EPDC_D9 (ALT1)	IOMUXC_SW_MUX_CTL_PAD_EPDC_DATA09 IOMUXC_ECSP13_MISO_SELECT_INPUT
	SD2_DAT1 (ALT2)	IOMUXC_SW_MUX_CTL_PAD_SD2_DATA1

Table continues on the next page...

Table 4-2. Muxing Options (continued)

Signal	Pad (Mode)	Mux/Input Select Registers
		IOMUXC_ECSPi3_MISO_SELECT_INPUT
ECSPi3_MOSI	AUD_RXD (ALT1)	IOMUXC_SW_MUX_CTL_PAD_AUD_RXD IOMUXC_ECSPi3_MOSI_SELECT_INPUT
	EPDC_D8 (ALT1)	IOMUXC_SW_MUX_CTL_PAD_EPDC_DATA08 IOMUXC_ECSPi3_MOSI_SELECT_INPUT
	SD2_DAT0 (ALT2)	IOMUXC_SW_MUX_CTL_PAD_SD2_DATA0 IOMUXC_ECSPi3_MOSI_SELECT_INPUT
ECSPi3_RDY	AUD_MCLK (ALT2)	IOMUXC_SW_MUX_CTL_PAD_AUD_MCLK IOMUXC_ECSPi3_DATAREADY_B_SELECT_INPUT
	EPDC_D15 (ALT6)	IOMUXC_SW_MUX_CTL_PAD_EPDC_DATA15 IOMUXC_ECSPi3_DATAREADY_B_SELECT_INPUT
ECSPi3_SCLK	AUD_TXD (ALT1)	IOMUXC_SW_MUX_CTL_PAD_AUD_TXD IOMUXC_ECSPi3_CSPI_CLK_IN_SELECT_INPUT
	EPDC_D11 (ALT1)	IOMUXC_SW_MUX_CTL_PAD_EPDC_DATA11 IOMUXC_ECSPi3_CSPI_CLK_IN_SELECT_INPUT
	SD2_CLK (ALT2)	IOMUXC_SW_MUX_CTL_PAD_SD2_CLK IOMUXC_ECSPi3_CSPI_CLK_IN_SELECT_INPUT
ECSPi3_SS0	AUD_RXFS (ALT6)	IOMUXC_SW_MUX_CTL_PAD_AUD_RXFS IOMUXC_ECSPi3_SS0_SELECT_INPUT
	EPDC_D10 (ALT1)	IOMUXC_SW_MUX_CTL_PAD_EPDC_DATA10 IOMUXC_ECSPi3_SS0_SELECT_INPUT
	SD2_CMD (ALT2)	IOMUXC_SW_MUX_CTL_PAD_SD2_CMD IOMUXC_ECSPi3_SS0_SELECT_INPUT
ECSPi3_SS1	AUD_RXC (ALT6)	IOMUXC_SW_MUX_CTL_PAD_AUD_RXC IOMUXC_ECSPi3_SS1_SELECT_INPUT
	EPDC_D12 (ALT6)	IOMUXC_SW_MUX_CTL_PAD_EPDC_DATA12 IOMUXC_ECSPi3_SS1_SELECT_INPUT
ECSPi3_SS2	EPDC_D13 (ALT6)	IOMUXC_SW_MUX_CTL_PAD_EPDC_DATA13 IOMUXC_ECSPi3_SS2_SELECT_INPUT
	I2C1_SCL (ALT2)	IOMUXC_SW_MUX_CTL_PAD_I2C1_SCL IOMUXC_ECSPi3_SS2_SELECT_INPUT
ECSPi3_SS3	EPDC_D14 (ALT6)	IOMUXC_SW_MUX_CTL_PAD_EPDC_DATA14 IOMUXC_ECSPi3_SS3_SELECT_INPUT
	I2C1_SDA (ALT2)	IOMUXC_SW_MUX_CTL_PAD_I2C1_SDA IOMUXC_ECSPi3_SS3_SELECT_INPUT
ECSPi4 - Enhanced Configurable SPI		
ECSPi4_MISO	EPDC_D1 (ALT1)	IOMUXC_SW_MUX_CTL_PAD_EPDC_DATA01 IOMUXC_ECSPi4_MISO_SELECT_INPUT

Table continues on the next page...

Table 4-2. Muxing Options (continued)

Signal	Pad (Mode)	Mux/Input Select Registers
	GPIO4_IO25 (ALT3)	IOMUXC_SW_MUX_CTL_PAD_GPIO4_IO25 IOMUXC_ECSPi4_MISO_SELECT_INPUT
	KEY_ROW1 (ALT1)	IOMUXC_SW_MUX_CTL_PAD_KEY_ROW1 IOMUXC_ECSPi4_MISO_SELECT_INPUT
ECSPi4_MOSI	EPDC_D0 (ALT1)	IOMUXC_SW_MUX_CTL_PAD_EPDC_DATA00 IOMUXC_ECSPi4_MOSI_SELECT_INPUT
	GPIO4_IO19 (ALT3)	IOMUXC_SW_MUX_CTL_PAD_GPIO4_IO19 IOMUXC_ECSPi4_MOSI_SELECT_INPUT
	KEY_COL1 (ALT1)	IOMUXC_SW_MUX_CTL_PAD_KEY_COL1 IOMUXC_ECSPi4_MOSI_SELECT_INPUT
ECSPi4_RDY	EPDC_D7 (ALT1)	IOMUXC_SW_MUX_CTL_PAD_EPDC_DATA07
ECSPi4_SCLK	EPDC_D3 (ALT1)	IOMUXC_SW_MUX_CTL_PAD_EPDC_DATA03 IOMUXC_ECSPi4_CSPI_CLK_IN_SELECT_INPUT
	GPIO4_IO21 (ALT3)	IOMUXC_SW_MUX_CTL_PAD_GPIO4_IO21 IOMUXC_ECSPi4_CSPI_CLK_IN_SELECT_INPUT
	KEY_ROW2 (ALT1)	IOMUXC_SW_MUX_CTL_PAD_KEY_ROW2 IOMUXC_ECSPi4_CSPI_CLK_IN_SELECT_INPUT
ECSPi4_SS0	EPDC_D2 (ALT1)	IOMUXC_SW_MUX_CTL_PAD_EPDC_DATA02 IOMUXC_ECSPi4_SS0_SELECT_INPUT
	GPIO4_IO20 (ALT3)	IOMUXC_SW_MUX_CTL_PAD_GPIO4_IO20 IOMUXC_ECSPi4_SS0_SELECT_INPUT
	KEY_COL2 (ALT1)	IOMUXC_SW_MUX_CTL_PAD_KEY_COL2 IOMUXC_ECSPi4_SS0_SELECT_INPUT
ECSPi4_SS1	EPDC_D4 (ALT1)	IOMUXC_SW_MUX_CTL_PAD_EPDC_DATA04 IOMUXC_ECSPi4_SS1_SELECT_INPUT
	GPIO4_IO25 (ALT3)	IOMUXC_SW_MUX_CTL_PAD_GPIO4_IO25 IOMUXC_ECSPi4_MISO_SELECT_INPUT
ECSPi4_SS2	EPDC_D5 (ALT1)	IOMUXC_SW_MUX_CTL_PAD_EPDC_DATA05 IOMUXC_ECSPi4_SS2_SELECT_INPUT
	GPIO4_IO24 (ALT3)	IOMUXC_SW_MUX_CTL_PAD_GPIO4_IO24 IOMUXC_ECSPi4_SS2_SELECT_INPUT
ECSPi4_SS3	EPDC_D6 (ALT1)	IOMUXC_SW_MUX_CTL_PAD_EPDC_DATA06
EPDC - Electrophoretic Display Controller		
EPDC_BDR0	ECSPi1_MISO (ALT3)	IOMUXC_SW_MUX_CTL_PAD_ECSPi1_MISO
	EPDC_BDR0 (ALT0)	IOMUXC_SW_MUX_CTL_PAD_EPDC_BDR0
EPDC_BDR1	ECSPi1_SS0 (ALT3)	IOMUXC_SW_MUX_CTL_PAD_ECSPi1_SS0
	EPDC_BDR1 (ALT0)	IOMUXC_SW_MUX_CTL_PAD_EPDC_BDR1
EPDC_DATA00	EPDC_D0 (ALT0)	IOMUXC_SW_MUX_CTL_PAD_EPDC_DATA00

Table continues on the next page...

Table 4-2. Muxing Options (continued)

Signal	Pad (Mode)	Mux/Input Select Registers
EPDC_DATA01	EPDC_D1 (ALT0)	IOMUXC_SW_MUX_CTL_PAD_EPDC_DATA01
EPDC_DATA02	EPDC_D2 (ALT0)	IOMUXC_SW_MUX_CTL_PAD_EPDC_DATA02
EPDC_DATA03	EPDC_D3 (ALT0)	IOMUXC_SW_MUX_CTL_PAD_EPDC_DATA03
EPDC_DATA04	EPDC_D4 (ALT0)	IOMUXC_SW_MUX_CTL_PAD_EPDC_DATA04
EPDC_DATA05	EPDC_D5 (ALT0)	IOMUXC_SW_MUX_CTL_PAD_EPDC_DATA05
EPDC_DATA06	EPDC_D6 (ALT0)	IOMUXC_SW_MUX_CTL_PAD_EPDC_DATA06
EPDC_DATA07	EPDC_D7 (ALT0)	IOMUXC_SW_MUX_CTL_PAD_EPDC_DATA07
EPDC_DATA08	EPDC_D8 (ALT0)	IOMUXC_SW_MUX_CTL_PAD_EPDC_DATA08
EPDC_DATA09	EPDC_D9 (ALT0)	IOMUXC_SW_MUX_CTL_PAD_EPDC_DATA09
EPDC_DATA10	EPDC_D10 (ALT0)	IOMUXC_SW_MUX_CTL_PAD_EPDC_DATA10
EPDC_DATA11	EPDC_D11 (ALT0)	IOMUXC_SW_MUX_CTL_PAD_EPDC_DATA11
EPDC_DATA12	EPDC_D12 (ALT0)	IOMUXC_SW_MUX_CTL_PAD_EPDC_DATA12
EPDC_DATA13	EPDC_D13 (ALT0)	IOMUXC_SW_MUX_CTL_PAD_EPDC_DATA13
EPDC_DATA14	EPDC_D14 (ALT0)	IOMUXC_SW_MUX_CTL_PAD_EPDC_DATA14
EPDC_DATA15	EPDC_D15 (ALT0)	IOMUXC_SW_MUX_CTL_PAD_EPDC_DATA15
EPDC_GDCLK	EPDC_GDCLK (ALT0)	IOMUXC_SW_MUX_CTL_PAD_EPDC_GDCLK
EPDC_GDOE	EPDC_GDOE (ALT0)	IOMUXC_SW_MUX_CTL_PAD_EPDC_GDOE
EPDC_GDRL	EPDC_GDRL (ALT0)	IOMUXC_SW_MUX_CTL_PAD_EPDC_GDRL
EPDC_GDSP	EPDC_GDSP (ALT0)	IOMUXC_SW_MUX_CTL_PAD_EPDC_GDSP
EPDC_PWR_COM	EPDC_D12 (ALT2)	IOMUXC_SW_MUX_CTL_PAD_EPDC_DATA12
	EPDC_PWRCOM (ALT0)	IOMUXC_SW_MUX_CTL_PAD_EPDC_PWR_COM
EPDC_PWR_CTRL0	EPDC_D8 (ALT2)	IOMUXC_SW_MUX_CTL_PAD_EPDC_DATA08
	EPDC_PWRCTRL0 (ALT0)	IOMUXC_SW_MUX_CTL_PAD_EPDC_PWR_CTRL0
EPDC_PWR_CTRL1	EPDC_D9 (ALT2)	IOMUXC_SW_MUX_CTL_PAD_EPDC_DATA09
	EPDC_PWRCTRL1 (ALT0)	IOMUXC_SW_MUX_CTL_PAD_EPDC_PWR_CTRL1
EPDC_PWR_CTRL2	EPDC_D10 (ALT2)	IOMUXC_SW_MUX_CTL_PAD_EPDC_DATA10
	EPDC_PWRCTRL2 (ALT0)	IOMUXC_SW_MUX_CTL_PAD_EPDC_PWR_CTRL2
EPDC_PWR_CTRL3	EPDC_D11 (ALT2)	IOMUXC_SW_MUX_CTL_PAD_EPDC_DATA11
	EPDC_PWRCTRL3 (ALT0)	IOMUXC_SW_MUX_CTL_PAD_EPDC_PWR_CTRL3
EPDC_PWR_IRQ	EPDC_D13 (ALT2)	IOMUXC_SW_MUX_CTL_PAD_EPDC_DATA13
		IOMUXC_EPDC_EPDC_PWR_IRQ_SELECT_INPUT
	EPDC_PWRINT (ALT0)	IOMUXC_SW_MUX_CTL_PAD_EPDC_PWR_IRQ IOMUXC_EPDC_EPDC_PWR_IRQ_SELECT_INPUT
EPDC_PWR_STAT	EPDC_D14 (ALT2)	IOMUXC_SW_MUX_CTL_PAD_EPDC_DATA14
		IOMUXC_EPDC_EPDC_PWR_STAT_SELECT_INPUT
	EPDC_PWRSTAT (ALT0)	IOMUXC_SW_MUX_CTL_PAD_EPDC_PWR_STAT IOMUXC_EPDC_EPDC_PWR_STAT_SELECT_INPUT
EPDC_PWR_WAKE	EPDC_D15 (ALT2)	IOMUXC_SW_MUX_CTL_PAD_EPDC_DATA15

Table continues on the next page...

Table 4-2. Muxing Options (continued)

Signal	Pad (Mode)	Mux/Input Select Registers
	EPDC_PWRWAKEUP (ALT0)	IOMUXC_SW_MUX_CTL_PAD_EPDC_PWR_WAKE
EPDC_SDCE0	EPDC_SDCE0 (ALT0)	IOMUXC_SW_MUX_CTL_PAD_EPDC_SDCE0
EPDC_SDCE1	EPDC_SDCE1 (ALT0)	IOMUXC_SW_MUX_CTL_PAD_EPDC_SDCE1
EPDC_SDCE2	EPDC_SDCE2 (ALT0)	IOMUXC_SW_MUX_CTL_PAD_EPDC_SDCE2
EPDC_SDCE3	EPDC_SDCE3 (ALT0)	IOMUXC_SW_MUX_CTL_PAD_EPDC_SDCE3
EPDC_SDCE4	EPDC_SDSHR (ALT2)	IOMUXC_SW_MUX_CTL_PAD_EPDC_SDSHR
	SD1_CLK (ALT3)	IOMUXC_SW_MUX_CTL_PAD_SD1_CLK
EPDC_SDCE5	EPDC_VCOM0 (ALT6)	IOMUXC_SW_MUX_CTL_PAD_EPDC_VCOM0
	SD1_CMD (ALT3)	IOMUXC_SW_MUX_CTL_PAD_SD1_CMD
EPDC_SDCE6	EPDC_VCOM1 (ALT6)	IOMUXC_SW_MUX_CTL_PAD_EPDC_VCOM1
	SD1_DAT0 (ALT3)	IOMUXC_SW_MUX_CTL_PAD_SD1_DATA0
EPDC_SDCE7	EPDC_BDR0 (ALT6)	IOMUXC_SW_MUX_CTL_PAD_EPDC_BDR0
	SD1_DAT1 (ALT3)	IOMUXC_SW_MUX_CTL_PAD_SD1_DATA1
EPDC_SDCE8	EPDC_BDR1 (ALT6)	IOMUXC_SW_MUX_CTL_PAD_EPDC_BDR1
	SD1_DAT2 (ALT3)	IOMUXC_SW_MUX_CTL_PAD_SD1_DATA2
EPDC_SDCE9	SD1_DAT3 (ALT3)	IOMUXC_SW_MUX_CTL_PAD_SD1_DATA3
EPDC_SDCLK_N	SD1_DAT4 (ALT3)	IOMUXC_SW_MUX_CTL_PAD_SD1_DATA4
EPDC_SDCLK_P	EPDC_SDCLK (ALT0)	IOMUXC_SW_MUX_CTL_PAD_EPDC_SDCLK
EPDC_SDLE	EPDC_SDLE (ALT0)	IOMUXC_SW_MUX_CTL_PAD_EPDC_SDLE
EPDC_SDOE	EPDC_SDOE (ALT0)	IOMUXC_SW_MUX_CTL_PAD_EPDC_SDOE
EPDC_SDOED	SD1_DAT5 (ALT3)	IOMUXC_SW_MUX_CTL_PAD_SD1_DATA5
EPDC_SDOEZ	SD1_DAT6 (ALT3)	IOMUXC_SW_MUX_CTL_PAD_SD1_DATA6
EPDC_SDSHR	EPDC_SDSHR (ALT0)	IOMUXC_SW_MUX_CTL_PAD_EPDC_SDSHR
EPDC_VCOM0	ECSPI1_SCLK (ALT3)	IOMUXC_SW_MUX_CTL_PAD_ECSP11_SCLK
	EPDC_VCOM0 (ALT0)	IOMUXC_SW_MUX_CTL_PAD_EPDC_VCOM0
EPDC_VCOM1	ECSPI1_MOSI (ALT3)	IOMUXC_SW_MUX_CTL_PAD_ECSP11_MOSI
	EPDC_VCOM1 (ALT0)	IOMUXC_SW_MUX_CTL_PAD_EPDC_VCOM1
EPIT1 - Enhanced Periodic Interrupt Timer		
EPIT1_OUT	PWM1 (ALT6)	IOMUXC_SW_MUX_CTL_PAD_PWM1
	SD2_CMD (ALT4)	IOMUXC_SW_MUX_CTL_PAD_SD2_CMD
	SD3_DAT2 (ALT4)	IOMUXC_SW_MUX_CTL_PAD_SD3_DATA2
EPIT2 - Enhanced Periodic Interrupt Timer		
EPIT2_OUT	LCD_DATA2 (ALT2)	IOMUXC_SW_MUX_CTL_PAD_LCD_DATA02
	SD3_DAT3 (ALT4)	IOMUXC_SW_MUX_CTL_PAD_SD3_DATA3
GPIO1 - General Purpose Input/Output		
GPIO1_IO00	AUD_RXFS (ALT5)	IOMUXC_SW_MUX_CTL_PAD_AUD_RXFS
GPIO1_IO01	AUD_RXC (ALT5)	IOMUXC_SW_MUX_CTL_PAD_AUD_RXC
GPIO1_IO02	AUD_RXD (ALT5)	IOMUXC_SW_MUX_CTL_PAD_AUD_RXD
GPIO1_IO03	AUD_TXC (ALT5)	IOMUXC_SW_MUX_CTL_PAD_AUD_TXC

Table continues on the next page...

Table 4-2. Muxing Options (continued)

Signal	Pad (Mode)	Mux/Input Select Registers
GPIO1_IO04	AUD_TXFS (ALT5)	IOMUXC_SW_MUX_CTL_PAD_AUD_TXFS
GPIO1_IO05	AUD_TXD (ALT5)	IOMUXC_SW_MUX_CTL_PAD_AUD_TXD
GPIO1_IO06	AUD_MCLK (ALT5)	IOMUXC_SW_MUX_CTL_PAD_AUD_MCLK
GPIO1_IO07	EPDC_D0 (ALT5)	IOMUXC_SW_MUX_CTL_PAD_EPDC_DATA00
GPIO1_IO08	EPDC_D1 (ALT5)	IOMUXC_SW_MUX_CTL_PAD_EPDC_DATA01
GPIO1_IO09	EPDC_D2 (ALT5)	IOMUXC_SW_MUX_CTL_PAD_EPDC_DATA02
GPIO1_IO10	EPDC_D3 (ALT5)	IOMUXC_SW_MUX_CTL_PAD_EPDC_DATA03
GPIO1_IO11	EPDC_D4 (ALT5)	IOMUXC_SW_MUX_CTL_PAD_EPDC_DATA04
GPIO1_IO12	EPDC_D5 (ALT5)	IOMUXC_SW_MUX_CTL_PAD_EPDC_DATA05
GPIO1_IO13	EPDC_D6 (ALT5)	IOMUXC_SW_MUX_CTL_PAD_EPDC_DATA06
GPIO1_IO14	EPDC_D7 (ALT5)	IOMUXC_SW_MUX_CTL_PAD_EPDC_DATA07
GPIO1_IO15	EPDC_D8 (ALT5)	IOMUXC_SW_MUX_CTL_PAD_EPDC_DATA08
GPIO1_IO16	EPDC_D9 (ALT5)	IOMUXC_SW_MUX_CTL_PAD_EPDC_DATA09
GPIO1_IO17	EPDC_D10 (ALT5)	IOMUXC_SW_MUX_CTL_PAD_EPDC_DATA10
GPIO1_IO18	EPDC_D11 (ALT5)	IOMUXC_SW_MUX_CTL_PAD_EPDC_DATA11
GPIO1_IO19	EPDC_D12 (ALT5)	IOMUXC_SW_MUX_CTL_PAD_EPDC_DATA12
GPIO1_IO20	EPDC_D13 (ALT5)	IOMUXC_SW_MUX_CTL_PAD_EPDC_DATA13
GPIO1_IO21	EPDC_D14 (ALT5)	IOMUXC_SW_MUX_CTL_PAD_EPDC_DATA14
GPIO1_IO22	EPDC_D15 (ALT5)	IOMUXC_SW_MUX_CTL_PAD_EPDC_DATA15
GPIO1_IO23	EPDC_SDCLK (ALT5)	IOMUXC_SW_MUX_CTL_PAD_EPDC_SDCLK
GPIO1_IO24	EPDC_SDLE (ALT5)	IOMUXC_SW_MUX_CTL_PAD_EPDC_SDLE
GPIO1_IO25	EPDC_SDOE (ALT5)	IOMUXC_SW_MUX_CTL_PAD_EPDC_SDOE
GPIO1_IO26	EPDC_SDSHR (ALT5)	IOMUXC_SW_MUX_CTL_PAD_EPDC_SDSHR
GPIO1_IO27	EPDC_SDCE0 (ALT5)	IOMUXC_SW_MUX_CTL_PAD_EPDC_SDCE0
GPIO1_IO28	EPDC_SDCE1 (ALT5)	IOMUXC_SW_MUX_CTL_PAD_EPDC_SDCE1
GPIO1_IO29	EPDC_SDCE2 (ALT5)	IOMUXC_SW_MUX_CTL_PAD_EPDC_SDCE2
GPIO1_IO30	EPDC_SDCE3 (ALT5)	IOMUXC_SW_MUX_CTL_PAD_EPDC_SDCE3
GPIO1_IO31	EPDC_GDCLK (ALT5)	IOMUXC_SW_MUX_CTL_PAD_EPDC_GDCLK
GPIO2 - General Purpose Input/Output		
GPIO2_IO00	EPDC_GDOE (ALT5)	IOMUXC_SW_MUX_CTL_PAD_EPDC_GDOE
GPIO2_IO01	EPDC_GDRL (ALT5)	IOMUXC_SW_MUX_CTL_PAD_EPDC_GDRL
GPIO2_IO02	EPDC_GDSP (ALT5)	IOMUXC_SW_MUX_CTL_PAD_EPDC_GDSP
GPIO2_IO03	EPDC_VCOM0 (ALT5)	IOMUXC_SW_MUX_CTL_PAD_EPDC_VCOM0
GPIO2_IO04	EPDC_VCOM1 (ALT5)	IOMUXC_SW_MUX_CTL_PAD_EPDC_VCOM1
GPIO2_IO05	EPDC_BDR0 (ALT5)	IOMUXC_SW_MUX_CTL_PAD_EPDC_BDR0
GPIO2_IO06	EPDC_BDR1 (ALT5)	IOMUXC_SW_MUX_CTL_PAD_EPDC_BDR1
GPIO2_IO07	EPDC_PWRCTRL0 (ALT5)	IOMUXC_SW_MUX_CTL_PAD_EPDC_PWR_CTRL0
GPIO2_IO08	EPDC_PWRCTRL1 (ALT5)	IOMUXC_SW_MUX_CTL_PAD_EPDC_PWR_CTRL1
GPIO2_IO09	EPDC_PWRCTRL2 (ALT5)	IOMUXC_SW_MUX_CTL_PAD_EPDC_PWR_CTRL2

Table continues on the next page...

Table 4-2. Muxing Options (continued)

Signal	Pad (Mode)	Mux/Input Select Registers
GPIO2_IO10	EPDC_PWRCTRL3 (ALT5)	IOMUXC_SW_MUX_CTL_PAD_EPDC_PWR_CTRL3
GPIO2_IO11	EPDC_PWRCOM (ALT5)	IOMUXC_SW_MUX_CTL_PAD_EPDC_PWR_COM
GPIO2_IO12	EPDC_PWRINT (ALT5)	IOMUXC_SW_MUX_CTL_PAD_EPDC_PWR_IRQ
GPIO2_IO13	EPDC_PWRSTAT (ALT5)	IOMUXC_SW_MUX_CTL_PAD_EPDC_PWR_STAT
GPIO2_IO14	EPDC_PWRWAKEUP (ALT5)	IOMUXC_SW_MUX_CTL_PAD_EPDC_PWR_WAKE
GPIO2_IO15	LCD_CLK (ALT5)	IOMUXC_SW_MUX_CTL_PAD_LCD_CLK
GPIO2_IO16	LCD_ENABLE (ALT5)	IOMUXC_SW_MUX_CTL_PAD_LCD_ENABLE
GPIO2_IO17	LCD_HSYNC (ALT5)	IOMUXC_SW_MUX_CTL_PAD_LCD_HSYNC
GPIO2_IO18	LCD_VSYNC (ALT5)	IOMUXC_SW_MUX_CTL_PAD_LCD_VSYNC
GPIO2_IO19	LCD_RESET (ALT5)	IOMUXC_SW_MUX_CTL_PAD_LCD_RESET
GPIO2_IO20	LCD_DATA00 (ALT5)	IOMUXC_SW_MUX_CTL_PAD_LCD_DATA00
GPIO2_IO21	LCD_DATA01 (ALT5)	IOMUXC_SW_MUX_CTL_PAD_LCD_DATA01
GPIO2_IO22	LCD_DATA02 (ALT5)	IOMUXC_SW_MUX_CTL_PAD_LCD_DATA02
GPIO2_IO23	LCD_DATA03 (ALT5)	IOMUXC_SW_MUX_CTL_PAD_LCD_DATA03
GPIO2_IO24	LCD_DATA04 (ALT5)	IOMUXC_SW_MUX_CTL_PAD_LCD_DATA04
GPIO2_IO25	LCD_DATA05 (ALT5)	IOMUXC_SW_MUX_CTL_PAD_LCD_DATA05
GPIO2_IO26	LCD_DATA06 (ALT5)	IOMUXC_SW_MUX_CTL_PAD_LCD_DATA06
GPIO2_IO27	LCD_DATA07 (ALT5)	IOMUXC_SW_MUX_CTL_PAD_LCD_DATA07
GPIO2_IO28	LCD_DATA08 (ALT5)	IOMUXC_SW_MUX_CTL_PAD_LCD_DATA08
GPIO2_IO29	LCD_DATA09 (ALT5)	IOMUXC_SW_MUX_CTL_PAD_LCD_DATA09
GPIO2_IO30	LCD_DATA10 (ALT5)	IOMUXC_SW_MUX_CTL_PAD_LCD_DATA10
GPIO2_IO31	LCD_DATA11 (ALT5)	IOMUXC_SW_MUX_CTL_PAD_LCD_DATA11
GPIO3 - General Purpose Input/Output		
GPIO3_IO00	LCD_DATA12 (ALT5)	IOMUXC_SW_MUX_CTL_PAD_LCD_DATA12
GPIO3_IO01	LCD_DATA13 (ALT5)	IOMUXC_SW_MUX_CTL_PAD_LCD_DATA13
GPIO3_IO02	LCD_DATA14 (ALT5)	IOMUXC_SW_MUX_CTL_PAD_LCD_DATA14
GPIO3_IO03	LCD_DATA15 (ALT5)	IOMUXC_SW_MUX_CTL_PAD_LCD_DATA15
GPIO3_IO04	LCD_DATA16 (ALT5)	IOMUXC_SW_MUX_CTL_PAD_LCD_DATA16
GPIO3_IO05	LCD_DATA17 (ALT5)	IOMUXC_SW_MUX_CTL_PAD_LCD_DATA17
GPIO3_IO06	LCD_DATA18 (ALT5)	IOMUXC_SW_MUX_CTL_PAD_LCD_DATA18
GPIO3_IO07	LCD_DATA19 (ALT5)	IOMUXC_SW_MUX_CTL_PAD_LCD_DATA19
GPIO3_IO08	LCD_DATA20 (ALT5)	IOMUXC_SW_MUX_CTL_PAD_LCD_DATA20
GPIO3_IO09	LCD_DATA21 (ALT5)	IOMUXC_SW_MUX_CTL_PAD_LCD_DATA21
GPIO3_IO10	LCD_DATA22 (ALT5)	IOMUXC_SW_MUX_CTL_PAD_LCD_DATA22
GPIO3_IO11	LCD_DATA23 (ALT5)	IOMUXC_SW_MUX_CTL_PAD_LCD_DATA23
GPIO3_IO12	I2C1_SCL (ALT5)	IOMUXC_SW_MUX_CTL_PAD_I2C1_SCL
GPIO3_IO13	I2C1_SDA (ALT5)	IOMUXC_SW_MUX_CTL_PAD_I2C1_SDA
GPIO3_IO14	I2C2_SCL (ALT5)	IOMUXC_SW_MUX_CTL_PAD_I2C2_SCL
GPIO3_IO15	I2C2_SDA (ALT5)	IOMUXC_SW_MUX_CTL_PAD_I2C2_SDA

Table continues on the next page...

Table 4-2. Muxing Options (continued)

Signal	Pad (Mode)	Mux/Input Select Registers
GPIO3_IO16	UART1_RXD (ALT5)	IOMUXC_SW_MUX_CTL_PAD_UART1_RXD
GPIO3_IO17	UART1_TXD (ALT5)	IOMUXC_SW_MUX_CTL_PAD_UART1_TXD
GPIO3_IO18	WDOG_B (ALT5)	IOMUXC_SW_MUX_CTL_PAD_WDOG_B
GPIO3_IO21	REF_CLK_24M (ALT5)	IOMUXC_SW_MUX_CTL_PAD_REF_CLK_24M
GPIO3_IO22	REF_CLK_32K (ALT5)	IOMUXC_SW_MUX_CTL_PAD_REF_CLK_32K
GPIO3_IO23	PWM1 (ALT5)	IOMUXC_SW_MUX_CTL_PAD_PWM1
GPIO3_IO24	KEY_COL0 (ALT5)	IOMUXC_SW_MUX_CTL_PAD_KEY_COL0
GPIO3_IO25	KEY_ROW0 (ALT5)	IOMUXC_SW_MUX_CTL_PAD_KEY_ROW0
GPIO3_IO26	KEY_COL1 (ALT5)	IOMUXC_SW_MUX_CTL_PAD_KEY_COL1
GPIO3_IO27	KEY_ROW1 (ALT5)	IOMUXC_SW_MUX_CTL_PAD_KEY_ROW1
GPIO3_IO28	KEY_COL2 (ALT5)	IOMUXC_SW_MUX_CTL_PAD_KEY_COL2
GPIO3_IO29	KEY_ROW2 (ALT5)	IOMUXC_SW_MUX_CTL_PAD_KEY_ROW2
GPIO3_IO30	KEY_COL3 (ALT5)	IOMUXC_SW_MUX_CTL_PAD_KEY_COL3
GPIO3_IO31	KEY_ROW3 (ALT5)	IOMUXC_SW_MUX_CTL_PAD_KEY_ROW3
GPIO4 - General Purpose Input/Output		
GPIO4_IO00	KEY_COL4 (ALT5)	IOMUXC_SW_MUX_CTL_PAD_KEY_COL4
GPIO4_IO01	KEY_ROW4 (ALT5)	IOMUXC_SW_MUX_CTL_PAD_KEY_ROW4
GPIO4_IO02	KEY_COL5 (ALT5)	IOMUXC_SW_MUX_CTL_PAD_KEY_COL5
GPIO4_IO03	KEY_ROW5 (ALT5)	IOMUXC_SW_MUX_CTL_PAD_KEY_ROW5
GPIO4_IO04	KEY_COL6 (ALT5)	IOMUXC_SW_MUX_CTL_PAD_KEY_COL6
GPIO4_IO05	KEY_ROW6 (ALT5)	IOMUXC_SW_MUX_CTL_PAD_KEY_ROW6
GPIO4_IO06	KEY_COL7 (ALT5)	IOMUXC_SW_MUX_CTL_PAD_KEY_COL7
GPIO4_IO07	KEY_ROW7 (ALT5)	IOMUXC_SW_MUX_CTL_PAD_KEY_ROW7
GPIO4_IO08	ECSPI1_SCLK (ALT5)	IOMUXC_SW_MUX_CTL_PAD_ECSPI1_SCLK
GPIO4_IO09	ECSPI1_MOSI (ALT5)	IOMUXC_SW_MUX_CTL_PAD_ECSPI1_MOSI
GPIO4_IO10	ECSPI1_MISO (ALT5)	IOMUXC_SW_MUX_CTL_PAD_ECSPI1_MISO
GPIO4_IO11	ECSPI1_SS0 (ALT5)	IOMUXC_SW_MUX_CTL_PAD_ECSPI1_SS0
GPIO4_IO12	ECSPI2_SCLK (ALT5)	IOMUXC_SW_MUX_CTL_PAD_ECSPI2_SCLK
GPIO4_IO13	ECSPI2_MOSI (ALT5)	IOMUXC_SW_MUX_CTL_PAD_ECSPI2_MOSI
GPIO4_IO14	ECSPI2_MISO (ALT5)	IOMUXC_SW_MUX_CTL_PAD_ECSPI2_MISO
GPIO4_IO15	ECSPI2_SS0 (ALT5)	IOMUXC_SW_MUX_CTL_PAD_ECSPI2_SS0
GPIO4_IO16	GPIO4_IO16 (ALT5)	IOMUXC_SW_MUX_CTL_PAD_GPIO4_IO16
GPIO4_IO17	GPIO4_IO17 (ALT5)	IOMUXC_SW_MUX_CTL_PAD_GPIO4_IO17
GPIO4_IO18	GPIO4_IO25 (ALT5)	IOMUXC_SW_MUX_CTL_PAD_GPIO4_IO25
GPIO4_IO19	GPIO4_IO19 (ALT5)	IOMUXC_SW_MUX_CTL_PAD_GPIO4_IO19
GPIO4_IO20	GPIO4_IO20 (ALT5)	IOMUXC_SW_MUX_CTL_PAD_GPIO4_IO20
GPIO4_IO21	GPIO4_IO21 (ALT5)	IOMUXC_SW_MUX_CTL_PAD_GPIO4_IO21
GPIO4_IO22	GPIO4_IO22 (ALT5)	IOMUXC_SW_MUX_CTL_PAD_GPIO4_IO22
GPIO4_IO23	GPIO4_IO23 (ALT5)	IOMUXC_SW_MUX_CTL_PAD_GPIO4_IO23

Table continues on the next page...

Table 4-2. Muxing Options (continued)

Signal	Pad (Mode)	Mux/Input Select Registers
GPIO4_IO24	GPIO4_IO24 (ALT5)	IOMUXC_SW_MUX_CTL_PAD_GPIO4_IO24
GPIO4_IO25	GPIO4_IO25 (ALT5)	IOMUXC_SW_MUX_CTL_PAD_GPIO4_IO25
GPIO4_IO26	GPIO4_IO26 (ALT5)	IOMUXC_SW_MUX_CTL_PAD_GPIO4_IO26
GPIO4_IO27	SD2_RST (ALT5)	IOMUXC_SW_MUX_CTL_PAD_SD2_RESET
GPIO4_IO28	SD2_DAT3 (ALT5)	IOMUXC_SW_MUX_CTL_PAD_SD2_DATA3
GPIO4_IO29	SD2_DAT6 (ALT5)	IOMUXC_SW_MUX_CTL_PAD_SD2_DATA6
GPIO4_IO30	SD2_DAT1 (ALT5)	IOMUXC_SW_MUX_CTL_PAD_SD2_DATA1
GPIO4_IO31	SD2_DAT5 (ALT5)	IOMUXC_SW_MUX_CTL_PAD_SD2_DATA5
GPIO5 - General Purpose Input/Output		
GPIO5_IO00	SD2_DAT7 (ALT5)	IOMUXC_SW_MUX_CTL_PAD_SD2_DATA7
GPIO5_IO01	SD2_DAT0 (ALT5)	IOMUXC_SW_MUX_CTL_PAD_SD2_DATA0
GPIO5_IO02	SD2_DAT4 (ALT5)	IOMUXC_SW_MUX_CTL_PAD_SD2_DATA4
GPIO5_IO03	SD2_DAT2 (ALT5)	IOMUXC_SW_MUX_CTL_PAD_SD2_DATA2
GPIO5_IO04	SD2_CMD (ALT5)	IOMUXC_SW_MUX_CTL_PAD_SD2_CMD
GPIO5_IO05	SD2_CLK (ALT5)	IOMUXC_SW_MUX_CTL_PAD_SD2_CLK
GPIO5_IO06	SD1_DAT3 (ALT5)	IOMUXC_SW_MUX_CTL_PAD_SD1_DATA3
GPIO5_IO07	SD1_DAT6 (ALT5)	IOMUXC_SW_MUX_CTL_PAD_SD1_DATA6
GPIO5_IO08	SD1_DAT1 (ALT5)	IOMUXC_SW_MUX_CTL_PAD_SD1_DATA1
GPIO5_IO09	SD1_DAT5 (ALT5)	IOMUXC_SW_MUX_CTL_PAD_SD1_DATA5
GPIO5_IO10	SD1_DAT7 (ALT5)	IOMUXC_SW_MUX_CTL_PAD_SD1_DATA7
GPIO5_IO11	SD1_DAT0 (ALT5)	IOMUXC_SW_MUX_CTL_PAD_SD1_DATA0
GPIO5_IO12	SD1_DAT4 (ALT5)	IOMUXC_SW_MUX_CTL_PAD_SD1_DATA4
GPIO5_IO13	SD1_DAT2 (ALT5)	IOMUXC_SW_MUX_CTL_PAD_SD1_DATA2
GPIO5_IO14	SD1_CMD (ALT5)	IOMUXC_SW_MUX_CTL_PAD_SD1_CMD
GPIO5_IO15	SD1_CLK (ALT5)	IOMUXC_SW_MUX_CTL_PAD_SD1_CLK
GPIO5_IO16	SD3_DAT2 (ALT5)	IOMUXC_SW_MUX_CTL_PAD_SD3_DATA2
GPIO5_IO17	SD3_DAT3 (ALT5)	IOMUXC_SW_MUX_CTL_PAD_SD3_DATA3
GPIO5_IO18	SD3_CLK (ALT5)	IOMUXC_SW_MUX_CTL_PAD_SD3_CLK
GPIO5_IO19	SD3_DAT0 (ALT5)	IOMUXC_SW_MUX_CTL_PAD_SD3_DATA0
GPIO5_IO20	SD3_DAT1 (ALT5)	IOMUXC_SW_MUX_CTL_PAD_SD3_DATA1
GPIO5_IO21	SD3_CMD (ALT5)	IOMUXC_SW_MUX_CTL_PAD_SD3_CMD
GPT - General Purpose Timer		
GPT_CAPTURE1	GPIO4_IO20 (ALT4)	IOMUXC_SW_MUX_CTL_PAD_GPIO4_IO20 IOMUXC_GPT_CAPIN1_SELECT_INPUT
	LCD_DATA18 (ALT4)	IOMUXC_SW_MUX_CTL_PAD_LCD_DATA18 IOMUXC_GPT_CAPIN1_SELECT_INPUT
GPT_CAPTURE2	GPIO4_IO21 (ALT4)	IOMUXC_SW_MUX_CTL_PAD_GPIO4_IO21 IOMUXC_GPT_CAPIN2_SELECT_INPUT
	LCD_DATA19 (ALT4)	IOMUXC_SW_MUX_CTL_PAD_LCD_DATA19

Table continues on the next page...

Table 4-2. Muxing Options (continued)

Signal	Pad (Mode)	Mux/Input Select Registers
		IOMUXC_GPT_CAPIN2_SELECT_INPUT
GPT_CLKIN	GPIO4_IO24 (ALT4)	IOMUXC_SW_MUX_CTL_PAD_GPIO4_IO24 IOMUXC_GPT_CLKIN_SELECT_INPUT
	LCD_DATA23 (ALT4)	IOMUXC_SW_MUX_CTL_PAD_LCD_DATA23 IOMUXC_GPT_CLKIN_SELECT_INPUT
GPT_COMPARE1	GPIO4_IO19 (ALT4)	IOMUXC_SW_MUX_CTL_PAD_GPIO4_IO19
	LCD_DATA20 (ALT4)	IOMUXC_SW_MUX_CTL_PAD_LCD_DATA20
GPT_COMPARE2	GPIO4_IO25 (ALT4)	IOMUXC_SW_MUX_CTL_PAD_GPIO4_IO25
	LCD_DATA21 (ALT4)	IOMUXC_SW_MUX_CTL_PAD_LCD_DATA21
GPT_COMPARE3	GPIO4_IO25 (ALT4)	IOMUXC_SW_MUX_CTL_PAD_GPIO4_IO25
	LCD_DATA22 (ALT4)	IOMUXC_SW_MUX_CTL_PAD_LCD_DATA22
I2C1 - I2C Controller		
I2C1_SCL	AUD_RXFS (ALT1)	IOMUXC_SW_MUX_CTL_PAD_AUD_RXFS IOMUXC_I2C1_SCL_IN_SELECT_INPUT
	I2C1_SCL (ALT0)	IOMUXC_SW_MUX_CTL_PAD_I2C1_SCL IOMUXC_I2C1_SCL_IN_SELECT_INPUT
I2C1_SDA	AUD_RXC (ALT1)	IOMUXC_SW_MUX_CTL_PAD_AUD_RXC IOMUXC_I2C1_SDA_IN_SELECT_INPUT
	I2C1_SDA (ALT0)	IOMUXC_SW_MUX_CTL_PAD_I2C1_SDA IOMUXC_I2C1_SDA_IN_SELECT_INPUT
I2C2 - I2C Controller		
I2C2_SCL	EPDC_SDCLK (ALT2)	IOMUXC_SW_MUX_CTL_PAD_EPDC_SDCLK IOMUXC_I2C2_SCL_IN_SELECT_INPUT
	I2C2_SCL (ALT0)	IOMUXC_SW_MUX_CTL_PAD_I2C2_SCL IOMUXC_I2C2_SCL_IN_SELECT_INPUT
	KEY_COL0 (ALT1)	IOMUXC_SW_MUX_CTL_PAD_KEY_COL0 IOMUXC_I2C2_SCL_IN_SELECT_INPUT
	LCD_DATA16 (ALT4)	IOMUXC_SW_MUX_CTL_PAD_LCD_DATA16 IOMUXC_I2C2_SCL_IN_SELECT_INPUT
I2C2_SDA	EPDC_SDLE (ALT2)	IOMUXC_SW_MUX_CTL_PAD_EPDC_SDLE IOMUXC_I2C2_SDA_IN_SELECT_INPUT
	I2C2_SDA (ALT0)	IOMUXC_SW_MUX_CTL_PAD_I2C2_SDA IOMUXC_I2C2_SDA_IN_SELECT_INPUT
	KEY_ROW0 (ALT1)	IOMUXC_SW_MUX_CTL_PAD_KEY_ROW0 IOMUXC_I2C2_SDA_IN_SELECT_INPUT
	LCD_DATA17 (ALT4)	IOMUXC_SW_MUX_CTL_PAD_LCD_DATA17 IOMUXC_I2C2_SDA_IN_SELECT_INPUT
I2C3 - I2C Controller		
I2C3_SCL	AUD_RXFS (ALT4)	IOMUXC_SW_MUX_CTL_PAD_AUD_RXFS

Table continues on the next page...

Table 4-2. Muxing Options (continued)

Signal	Pad (Mode)	Mux/Input Select Registers
		IOMUXC_I2C3_SCL_IN_SELECT_INPUT
	EPDC_SDCE2 (ALT1)	IOMUXC_SW_MUX_CTL_PAD_EPDC_SDCE2 IOMUXC_I2C3_SCL_IN_SELECT_INPUT
	REF_CLK_24M (ALT1)	IOMUXC_SW_MUX_CTL_PAD_REF_CLK_24M IOMUXC_I2C3_SCL_IN_SELECT_INPUT
I2C3_SDA	AUD_RXC (ALT4)	IOMUXC_SW_MUX_CTL_PAD_AUD_RXC IOMUXC_I2C3_SDA_IN_SELECT_INPUT
	EPDC_SDCE3 (ALT1)	IOMUXC_SW_MUX_CTL_PAD_EPDC_SDCE3 IOMUXC_I2C3_SDA_IN_SELECT_INPUT
	REF_CLK_32K (ALT1)	IOMUXC_SW_MUX_CTL_PAD_REF_CLK_32K IOMUXC_I2C3_SDA_IN_SELECT_INPUT
KPP - Keypad Port		
KEY_COL0	KEY_COL0 (ALT0)	IOMUXC_SW_MUX_CTL_PAD_KEY_COL0 IOMUXC_KEY_COL0_SELECT_INPUT
	LCD_DATA08 (ALT1)	IOMUXC_SW_MUX_CTL_PAD_LCD_DATA08 IOMUXC_KEY_COL0_SELECT_INPUT
	SD1_CLK (ALT2)	IOMUXC_SW_MUX_CTL_PAD_SD1_CLK IOMUXC_KEY_COL0_SELECT_INPUT
KEY_COL1	KEY_COL1 (ALT0)	IOMUXC_SW_MUX_CTL_PAD_KEY_COL1 IOMUXC_KEY_COL1_SELECT_INPUT
	LCD_DATA10 (ALT1)	IOMUXC_SW_MUX_CTL_PAD_LCD_DATA10 IOMUXC_KEY_COL1_SELECT_INPUT
	SD1_DAT0 (ALT2)	IOMUXC_SW_MUX_CTL_PAD_SD1_DATA0 IOMUXC_KEY_COL1_SELECT_INPUT
KEY_COL2	KEY_COL2 (ALT0)	IOMUXC_SW_MUX_CTL_PAD_KEY_COL2 IOMUXC_KEY_COL2_SELECT_INPUT
	LCD_DATA12 (ALT1)	IOMUXC_SW_MUX_CTL_PAD_LCD_DATA12 IOMUXC_KEY_COL2_SELECT_INPUT
	SD1_DAT2 (ALT2)	IOMUXC_SW_MUX_CTL_PAD_SD1_DATA2 IOMUXC_KEY_COL2_SELECT_INPUT
KEY_COL3	KEY_COL3 (ALT0)	IOMUXC_SW_MUX_CTL_PAD_KEY_COL3 IOMUXC_KEY_COL3_SELECT_INPUT
	LCD_DATA14 (ALT1)	IOMUXC_SW_MUX_CTL_PAD_LCD_DATA14 IOMUXC_KEY_COL3_SELECT_INPUT
	SD1_DAT4 (ALT2)	IOMUXC_SW_MUX_CTL_PAD_SD1_DATA4 IOMUXC_KEY_COL3_SELECT_INPUT
KEY_COL4	KEY_COL4 (ALT0)	IOMUXC_SW_MUX_CTL_PAD_KEY_COL4 IOMUXC_KEY_COL4_SELECT_INPUT

Table continues on the next page...

Table 4-2. Muxing Options (continued)

Signal	Pad (Mode)	Mux/Input Select Registers
	LCD_DATA16 (ALT1)	IOMUXC_SW_MUX_CTL_PAD_LCD_DATA16 IOMUXC_KEY_COL4_SELECT_INPUT
	SD1_DAT6 (ALT2)	IOMUXC_SW_MUX_CTL_PAD_SD1_DATA6 IOMUXC_KEY_COL4_SELECT_INPUT
KEY_COL5	KEY_COL5 (ALT0)	IOMUXC_SW_MUX_CTL_PAD_KEY_COL5 IOMUXC_KEY_COL5_SELECT_INPUT
	LCD_DATA18 (ALT1)	IOMUXC_SW_MUX_CTL_PAD_LCD_DATA18 IOMUXC_KEY_COL5_SELECT_INPUT
	SD3_CLK (ALT2)	IOMUXC_SW_MUX_CTL_PAD_SD3_CLK IOMUXC_KEY_COL5_SELECT_INPUT
KEY_COL6	KEY_COL6 (ALT0)	IOMUXC_SW_MUX_CTL_PAD_KEY_COL6 IOMUXC_KEY_COL6_SELECT_INPUT
	LCD_DATA20 (ALT1)	IOMUXC_SW_MUX_CTL_PAD_LCD_DATA20 IOMUXC_KEY_COL6_SELECT_INPUT
	SD3_DAT0 (ALT2)	IOMUXC_SW_MUX_CTL_PAD_SD3_DATA0 IOMUXC_KEY_COL6_SELECT_INPUT
KEY_COL7	KEY_COL7 (ALT0)	IOMUXC_SW_MUX_CTL_PAD_KEY_COL7 IOMUXC_KEY_COL7_SELECT_INPUT
	LCD_DATA22 (ALT1)	IOMUXC_SW_MUX_CTL_PAD_LCD_DATA22 IOMUXC_KEY_COL7_SELECT_INPUT
	SD3_DAT2 (ALT2)	IOMUXC_SW_MUX_CTL_PAD_SD3_DATA2 IOMUXC_KEY_COL7_SELECT_INPUT
KEY_ROW0	KEY_ROW0 (ALT0)	IOMUXC_SW_MUX_CTL_PAD_KEY_ROW0 IOMUXC_KEY_ROW0_SELECT_INPUT
	LCD_DATA09 (ALT1)	IOMUXC_SW_MUX_CTL_PAD_LCD_DATA09 IOMUXC_KEY_ROW0_SELECT_INPUT
	SD1_CMD (ALT2)	IOMUXC_SW_MUX_CTL_PAD_SD1_CMD IOMUXC_KEY_ROW0_SELECT_INPUT
KEY_ROW1	KEY_ROW1 (ALT0)	IOMUXC_SW_MUX_CTL_PAD_KEY_ROW1 IOMUXC_KEY_ROW1_SELECT_INPUT
	LCD_DATA11 (ALT1)	IOMUXC_SW_MUX_CTL_PAD_LCD_DATA11 IOMUXC_KEY_ROW1_SELECT_INPUT
	SD1_DAT1 (ALT2)	IOMUXC_SW_MUX_CTL_PAD_SD1_DATA1 IOMUXC_KEY_ROW1_SELECT_INPUT
KEY_ROW2	KEY_ROW2 (ALT0)	IOMUXC_SW_MUX_CTL_PAD_KEY_ROW2 IOMUXC_KEY_ROW2_SELECT_INPUT
	LCD_DATA13 (ALT1)	IOMUXC_SW_MUX_CTL_PAD_LCD_DATA13 IOMUXC_KEY_ROW2_SELECT_INPUT

Table continues on the next page...

Table 4-2. Muxing Options (continued)

Signal	Pad (Mode)	Mux/Input Select Registers
	SD1_DAT3 (ALT2)	IOMUXC_SW_MUX_CTL_PAD_SD1_DATA3 IOMUXC_KEY_ROW2_SELECT_INPUT
KEY_ROW3	KEY_ROW3 (ALT0)	IOMUXC_SW_MUX_CTL_PAD_KEY_ROW3 IOMUXC_KEY_ROW3_SELECT_INPUT
	LCD_DATA15 (ALT1)	IOMUXC_SW_MUX_CTL_PAD_LCD_DATA15 IOMUXC_KEY_ROW3_SELECT_INPUT
	SD1_DAT5 (ALT2)	IOMUXC_SW_MUX_CTL_PAD_SD1_DATA5 IOMUXC_KEY_ROW3_SELECT_INPUT
KEY_ROW4	KEY_ROW4 (ALT0)	IOMUXC_SW_MUX_CTL_PAD_KEY_ROW4 IOMUXC_KEY_ROW4_SELECT_INPUT
	LCD_DATA17 (ALT1)	IOMUXC_SW_MUX_CTL_PAD_LCD_DATA17 IOMUXC_KEY_ROW4_SELECT_INPUT
	SD1_DAT7 (ALT2)	IOMUXC_SW_MUX_CTL_PAD_SD1_DATA7 IOMUXC_KEY_ROW4_SELECT_INPUT
KEY_ROW5	KEY_ROW5 (ALT0)	IOMUXC_SW_MUX_CTL_PAD_KEY_ROW5 IOMUXC_KEY_ROW5_SELECT_INPUT
	LCD_DATA19 (ALT1)	IOMUXC_SW_MUX_CTL_PAD_LCD_DATA19 IOMUXC_KEY_ROW5_SELECT_INPUT
	SD3_CMD (ALT2)	IOMUXC_SW_MUX_CTL_PAD_SD3_CMD IOMUXC_KEY_ROW5_SELECT_INPUT
KEY_ROW6	KEY_ROW6 (ALT0)	IOMUXC_SW_MUX_CTL_PAD_KEY_ROW6 IOMUXC_KEY_ROW6_SELECT_INPUT
	LCD_DATA21 (ALT1)	IOMUXC_SW_MUX_CTL_PAD_LCD_DATA21 IOMUXC_KEY_ROW6_SELECT_INPUT
	SD3_DAT1 (ALT2)	IOMUXC_SW_MUX_CTL_PAD_SD3_DATA1 IOMUXC_KEY_ROW6_SELECT_INPUT
KEY_ROW7	KEY_ROW7 (ALT0)	IOMUXC_SW_MUX_CTL_PAD_KEY_ROW7 IOMUXC_KEY_ROW7_SELECT_INPUT
	LCD_DATA23 (ALT1)	IOMUXC_SW_MUX_CTL_PAD_LCD_DATA23 IOMUXC_KEY_ROW7_SELECT_INPUT
	SD3_DAT3 (ALT2)	IOMUXC_SW_MUX_CTL_PAD_SD3_DATA3 IOMUXC_KEY_ROW7_SELECT_INPUT
LCD - LCD Interface		
LCD_BUSY	LCD_RESET (ALT2)	IOMUXC_SW_MUX_CTL_PAD_LCD_RESET IOMUXC_LCD_BUSY_SELECT_INPUT
LCD_CLK	LCD_CLK (ALT0)	IOMUXC_SW_MUX_CTL_PAD_LCD_CLK
LCD_CS	LCD_HSYNC (ALT2)	IOMUXC_SW_MUX_CTL_PAD_LCD_HSYNC
LCD_DATA00	KEY_COL0 (ALT2)	IOMUXC_SW_MUX_CTL_PAD_KEY_COL0

Table continues on the next page...

Table 4-2. Muxing Options (continued)

Signal	Pad (Mode)	Mux/Input Select Registers
		IOMUXC_LCD_DATA00_SELECT_INPUT
	LCD_DATA00 (ALT0)	IOMUXC_SW_MUX_CTL_PAD_LCD_DATA00 IOMUXC_LCD_DATA00_SELECT_INPUT
LCD_DATA01	KEY_ROW0 (ALT2)	IOMUXC_SW_MUX_CTL_PAD_KEY_ROW0 IOMUXC_LCD_DATA01_SELECT_INPUT
	LCD_DATA01 (ALT0)	IOMUXC_SW_MUX_CTL_PAD_LCD_DATA01 IOMUXC_LCD_DATA01_SELECT_INPUT
LCD_DATA02	KEY_COL1 (ALT2)	IOMUXC_SW_MUX_CTL_PAD_KEY_COL1 IOMUXC_LCD_DATA02_SELECT_INPUT
	LCD_DATA02 (ALT0)	IOMUXC_SW_MUX_CTL_PAD_LCD_DATA02 IOMUXC_LCD_DATA02_SELECT_INPUT
LCD_DATA03	KEY_ROW1 (ALT2)	IOMUXC_SW_MUX_CTL_PAD_KEY_ROW1 IOMUXC_LCD_DATA03_SELECT_INPUT
	LCD_DATA03 (ALT0)	IOMUXC_SW_MUX_CTL_PAD_LCD_DATA03 IOMUXC_LCD_DATA03_SELECT_INPUT
LCD_DATA04	KEY_COL2 (ALT2)	IOMUXC_SW_MUX_CTL_PAD_KEY_COL2 IOMUXC_LCD_DATA04_SELECT_INPUT
	LCD_DATA04 (ALT0)	IOMUXC_SW_MUX_CTL_PAD_LCD_DATA04 IOMUXC_LCD_DATA04_SELECT_INPUT
LCD_DATA05	KEY_ROW2 (ALT2)	IOMUXC_SW_MUX_CTL_PAD_KEY_ROW2 IOMUXC_LCD_DATA05_SELECT_INPUT
	LCD_DATA05 (ALT0)	IOMUXC_SW_MUX_CTL_PAD_LCD_DATA05 IOMUXC_LCD_DATA05_SELECT_INPUT
LCD_DATA06	KEY_COL3 (ALT2)	IOMUXC_SW_MUX_CTL_PAD_KEY_COL3 IOMUXC_LCD_DATA06_SELECT_INPUT
	LCD_DATA06 (ALT0)	IOMUXC_SW_MUX_CTL_PAD_LCD_DATA06 IOMUXC_LCD_DATA06_SELECT_INPUT
LCD_DATA07	KEY_ROW3 (ALT2)	IOMUXC_SW_MUX_CTL_PAD_KEY_ROW3 IOMUXC_LCD_DATA07_SELECT_INPUT
	LCD_DATA07 (ALT0)	IOMUXC_SW_MUX_CTL_PAD_LCD_DATA07 IOMUXC_LCD_DATA07_SELECT_INPUT
LCD_DATA08	KEY_COL4 (ALT2)	IOMUXC_SW_MUX_CTL_PAD_KEY_COL4 IOMUXC_LCD_DATA08_SELECT_INPUT
	LCD_DATA08 (ALT0)	IOMUXC_SW_MUX_CTL_PAD_LCD_DATA08 IOMUXC_LCD_DATA08_SELECT_INPUT
LCD_DATA09	KEY_ROW4 (ALT2)	IOMUXC_SW_MUX_CTL_PAD_KEY_ROW4 IOMUXC_LCD_DATA09_SELECT_INPUT
	LCD_DATA09 (ALT0)	IOMUXC_SW_MUX_CTL_PAD_LCD_DATA09

Table continues on the next page...

Table 4-2. Muxing Options (continued)

Signal	Pad (Mode)	Mux/Input Select Registers
		IOMUXC_LCD_DATA09_SELECT_INPUT
LCD_DATA10	KEY_COL5 (ALT2)	IOMUXC_SW_MUX_CTL_PAD_KEY_COL5 IOMUXC_LCD_DATA10_SELECT_INPUT
	LCD_DATA10 (ALT0)	IOMUXC_SW_MUX_CTL_PAD_LCD_DATA10 IOMUXC_LCD_DATA10_SELECT_INPUT
LCD_DATA11	KEY_ROW5 (ALT2)	IOMUXC_SW_MUX_CTL_PAD_KEY_ROW5 IOMUXC_LCD_DATA11_SELECT_INPUT
	LCD_DATA11 (ALT0)	IOMUXC_SW_MUX_CTL_PAD_LCD_DATA11 IOMUXC_LCD_DATA11_SELECT_INPUT
LCD_DATA12	KEY_COL6 (ALT2)	IOMUXC_SW_MUX_CTL_PAD_KEY_COL6 IOMUXC_LCD_DATA12_SELECT_INPUT
	LCD_DATA12 (ALT0)	IOMUXC_SW_MUX_CTL_PAD_LCD_DATA12 IOMUXC_LCD_DATA12_SELECT_INPUT
LCD_DATA13	KEY_ROW6 (ALT2)	IOMUXC_SW_MUX_CTL_PAD_KEY_ROW6 IOMUXC_LCD_DATA13_SELECT_INPUT
	LCD_DATA13 (ALT0)	IOMUXC_SW_MUX_CTL_PAD_LCD_DATA13 IOMUXC_LCD_DATA13_SELECT_INPUT
LCD_DATA14	KEY_COL7 (ALT2)	IOMUXC_SW_MUX_CTL_PAD_KEY_COL7 IOMUXC_LCD_DATA14_SELECT_INPUT
	LCD_DATA14 (ALT0)	IOMUXC_SW_MUX_CTL_PAD_LCD_DATA14 IOMUXC_LCD_DATA14_SELECT_INPUT
LCD_DATA15	KEY_ROW7 (ALT2)	IOMUXC_SW_MUX_CTL_PAD_KEY_ROW7 IOMUXC_LCD_DATA15_SELECT_INPUT
	LCD_DATA15 (ALT0)	IOMUXC_SW_MUX_CTL_PAD_LCD_DATA15 IOMUXC_LCD_DATA15_SELECT_INPUT
LCD_DATA16	EPDC_PWRCTRL0 (ALT2)	IOMUXC_SW_MUX_CTL_PAD_EPDC_PWR_CTRL0 IOMUXC_LCD_DATA16_SELECT_INPUT
	LCD_DATA16 (ALT0)	IOMUXC_SW_MUX_CTL_PAD_LCD_DATA16 IOMUXC_LCD_DATA16_SELECT_INPUT
LCD_DATA17	EPDC_PWRCTRL1 (ALT2)	IOMUXC_SW_MUX_CTL_PAD_EPDC_PWR_CTRL1 IOMUXC_LCD_DATA17_SELECT_INPUT
	LCD_DATA17 (ALT0)	IOMUXC_SW_MUX_CTL_PAD_LCD_DATA17 IOMUXC_LCD_DATA17_SELECT_INPUT
LCD_DATA18	EPDC_PWRCTRL2 (ALT2)	IOMUXC_SW_MUX_CTL_PAD_EPDC_PWR_CTRL2 IOMUXC_LCD_DATA18_SELECT_INPUT
	LCD_DATA18 (ALT0)	IOMUXC_SW_MUX_CTL_PAD_LCD_DATA18 IOMUXC_LCD_DATA18_SELECT_INPUT
LCD_DATA19	EPDC_PWRCTRL3 (ALT2)	IOMUXC_SW_MUX_CTL_PAD_EPDC_PWR_CTRL3

Table continues on the next page...

Table 4-2. Muxing Options (continued)

Signal	Pad (Mode)	Mux/Input Select Registers
LCD_DATA19	LCD_DATA19 (ALT0)	IOMUXC_LCD_DATA19_SELECT_INPUT IOMUXC_SW_MUX_CTL_PAD_LCD_DATA19 IOMUXC_LCD_DATA19_SELECT_INPUT
LCD_DATA20	EPDC_PWRCOM (ALT2)	IOMUXC_SW_MUX_CTL_PAD_EPDC_PWR_COM IOMUXC_LCD_DATA20_SELECT_INPUT
	LCD_DATA20 (ALT0)	IOMUXC_SW_MUX_CTL_PAD_LCD_DATA20 IOMUXC_LCD_DATA20_SELECT_INPUT
LCD_DATA21	EPDC_PWRINT (ALT2)	IOMUXC_SW_MUX_CTL_PAD_EPDC_PWR_IRQ IOMUXC_LCD_DATA21_SELECT_INPUT
	LCD_DATA21 (ALT0)	IOMUXC_SW_MUX_CTL_PAD_LCD_DATA21 IOMUXC_LCD_DATA21_SELECT_INPUT
LCD_DATA22	EPDC_PWRSTAT (ALT2)	IOMUXC_SW_MUX_CTL_PAD_EPDC_PWR_STAT IOMUXC_LCD_DATA22_SELECT_INPUT
	LCD_DATA22 (ALT0)	IOMUXC_SW_MUX_CTL_PAD_LCD_DATA22 IOMUXC_LCD_DATA22_SELECT_INPUT
LCD_DATA23	EPDC_PWRWAKEUP (ALT2)	IOMUXC_SW_MUX_CTL_PAD_EPDC_PWR_WAKE IOMUXC_LCD_DATA23_SELECT_INPUT
	LCD_DATA23 (ALT0)	IOMUXC_SW_MUX_CTL_PAD_LCD_DATA23 IOMUXC_LCD_DATA23_SELECT_INPUT
LCD_DATA24	EPDC_D0 (ALT2)	IOMUXC_SW_MUX_CTL_PAD_EPDC_DATA00
LCD_DATA25	EPDC_D1 (ALT2)	IOMUXC_SW_MUX_CTL_PAD_EPDC_DATA01
LCD_DATA26	EPDC_D2 (ALT2)	IOMUXC_SW_MUX_CTL_PAD_EPDC_DATA02
LCD_DATA27	EPDC_D3 (ALT2)	IOMUXC_SW_MUX_CTL_PAD_EPDC_DATA03
LCD_DATA28	EPDC_D4 (ALT2)	IOMUXC_SW_MUX_CTL_PAD_EPDC_DATA04
LCD_DATA29	EPDC_D5 (ALT2)	IOMUXC_SW_MUX_CTL_PAD_EPDC_DATA05
LCD_DATA30	EPDC_D6 (ALT2)	IOMUXC_SW_MUX_CTL_PAD_EPDC_DATA06
LCD_DATA31	EPDC_D7 (ALT2)	IOMUXC_SW_MUX_CTL_PAD_EPDC_DATA07
LCD_ENABLE	LCD_ENABLE (ALT0)	IOMUXC_SW_MUX_CTL_PAD_LCD_ENABLE
LCD_HSYNC	LCD_HSYNC (ALT0)	IOMUXC_SW_MUX_CTL_PAD_LCD_HSYNC IOMUXC_LCD_BUSY_SELECT_INPUT
LCD_RD_E	LCD_ENABLE (ALT2)	IOMUXC_SW_MUX_CTL_PAD_LCD_ENABLE
LCD_RESET	LCD_RESET (ALT0)	IOMUXC_SW_MUX_CTL_PAD_LCD_RESET
LCD_RS	LCD_VSYNC (ALT2)	IOMUXC_SW_MUX_CTL_PAD_LCD_VSYNC
LCD_VSYNC	LCD_VSYNC (ALT0)	IOMUXC_SW_MUX_CTL_PAD_LCD_VSYNC
LCD_WR_RWN	LCD_CLK (ALT2)	IOMUXC_SW_MUX_CTL_PAD_LCD_CLK
MMDC - Multi Mode DDR Controller		
DRAM_ADDR00	DRAM_A0	Not multiplexed.
DRAM_ADDR01	DRAM_A1	Not multiplexed.
DRAM_ADDR02	DRAM_A2	Not multiplexed.

Table continues on the next page...

Table 4-2. Muxing Options (continued)

Signal	Pad (Mode)	Mux/Input Select Registers
DRAM_ADDR03	DRAM_A3	Not multiplexed.
DRAM_ADDR04	DRAM_A4	Not multiplexed.
DRAM_ADDR05	DRAM_A5	Not multiplexed.
DRAM_ADDR06	DRAM_A6	Not multiplexed.
DRAM_ADDR07	DRAM_A7	Not multiplexed.
DRAM_ADDR08	DRAM_A8	Not multiplexed.
DRAM_ADDR09	DRAM_A9	Not multiplexed.
DRAM_CS0_B	DRAM_CS0	Not multiplexed.
DRAM_CS1_B	DRAM_CS1	Not multiplexed.
DRAM_DATA00	DRAM_D0	Not multiplexed.
DRAM_DATA01	DRAM_D1	Not multiplexed.
DRAM_DATA02	DRAM_D2	Not multiplexed.
DRAM_DATA03	DRAM_D3	Not multiplexed.
DRAM_DATA04	DRAM_D4	Not multiplexed.
DRAM_DATA05	DRAM_D5	Not multiplexed.
DRAM_DATA06	DRAM_D6	Not multiplexed.
DRAM_DATA07	DRAM_D7	Not multiplexed.
DRAM_DATA08	DRAM_D8	Not multiplexed.
DRAM_DATA09	DRAM_D9	Not multiplexed.
DRAM_DATA10	DRAM_D10	Not multiplexed.
DRAM_DATA11	DRAM_D11	Not multiplexed.
DRAM_DATA12	DRAM_D12	Not multiplexed.
DRAM_DATA13	DRAM_D13	Not multiplexed.
DRAM_DATA14	DRAM_D14	Not multiplexed.
DRAM_DATA15	DRAM_D15	Not multiplexed.
DRAM_DATA16	DRAM_D16	Not multiplexed.
DRAM_DATA17	DRAM_D17	Not multiplexed.
DRAM_DATA18	DRAM_D18	Not multiplexed.
DRAM_DATA19	DRAM_D19	Not multiplexed.
DRAM_DATA20	DRAM_D20	Not multiplexed.
DRAM_DATA21	DRAM_D21	Not multiplexed.
DRAM_DATA22	DRAM_D22	Not multiplexed.
DRAM_DATA23	DRAM_D23	Not multiplexed.
DRAM_DATA24	DRAM_D24	Not multiplexed.
DRAM_DATA25	DRAM_D25	Not multiplexed.
DRAM_DATA26	DRAM_D26	Not multiplexed.
DRAM_DATA27	DRAM_D27	Not multiplexed.
DRAM_DATA28	DRAM_D28	Not multiplexed.
DRAM_DATA29	DRAM_D29	Not multiplexed.

Table continues on the next page...

Table 4-2. Muxing Options (continued)

Signal	Pad (Mode)	Mux/Input Select Registers
DRAM_DATA30	DRAM_D30	Not multiplexed.
DRAM_DATA31	DRAM_D31	Not multiplexed.
DRAM_DQM0	DRAM_DQM0	Not multiplexed.
DRAM_DQM1	DRAM_DQM1	Not multiplexed.
DRAM_DQM2	DRAM_DQM2	Not multiplexed.
DRAM_DQM3	DRAM_DQM3	Not multiplexed.
DRAM_SDCKE0	DRAM_SDCKE0	Not multiplexed.
DRAM_SDCKE1	DRAM_SDCKE1	Not multiplexed.
DRAM_SDCLK0_N	DRAM_SDCLK_0_B	Not multiplexed.
DRAM_SDCLK0_P	DRAM_SDCLK_0	Not multiplexed.
DRAM_SDQS0_N	DRAM_SDQS0_B	Not multiplexed.
DRAM_SDQS0_P	DRAM_SDQS0	Not multiplexed.
DRAM_SDQS1_N	DRAM_SDQS1_B	Not multiplexed.
DRAM_SDQS1_P	DRAM_SDQS1	Not multiplexed.
DRAM_SDQS2_N	DRAM_SDQS2_B	Not multiplexed.
DRAM_SDQS2_P	DRAM_SDQS2	Not multiplexed.
DRAM_SDQS3_N	DRAM_SDQS3_B	Not multiplexed.
DRAM_SDQS3_P	DRAM_SDQS3	Not multiplexed.
DRAM_SDWE_B	DRAM_SDWE	Not multiplexed.
MBIST_BEND	AUD_RXFS (ALT7)	IOMUXC_SW_MUX_CTL_PAD_AUD_RXFS
PMU - Power Management Unit		
DRAM_VREF	DDR_VREF	Not multiplexed.
DRAM_ZQPAD	ZQPAD	Not multiplexed.
GND	GND	Not multiplexed.
GPANAIO	GPANAIO	Not multiplexed.
NC	NC	Not multiplexed.
NVCC_1P2	NVCC_1P2	Not multiplexed.
NVCC_DRAM	NVCC_DRAM	Not multiplexed.
NVCC_DRAM_2P5	NVCC_DRAM2P5	Not multiplexed.
NVCC_IO_1P8	NVCC18_IO	Not multiplexed.
NVCC_IO_3P3	NVCC33_IO	Not multiplexed.
NVCC_PLL	NVCC_PLL_OUT	Not multiplexed.
USB_OTG1_VBUS	USB_OTG1_VBUS	Not multiplexed.
USB_OTG2_VBUS	USB_OTG2_VBUS	Not multiplexed.
VDD_ARM_CAP	VDD_ARM_CAP	Not multiplexed.
VDD_ARM_IN	VDD_ARM_IN	Not multiplexed.
VDD_HIGH_CAP	VDDHIGH_CAP	Not multiplexed.
VDD_HIGH_IN	VDDHIGH_IN	Not multiplexed.
VDD_PU_CAP	VDD_PU_CAP	Not multiplexed.

Table continues on the next page...

Table 4-2. Muxing Options (continued)

Signal	Pad (Mode)	Mux/Input Select Registers
VDD_PU_IN	VDD_PU_IN	Not multiplexed.
VDD_SNVS_CAP	VDD_SNVS_CAP	Not multiplexed.
VDD_SNVS_IN	VDD_SNVS_IN	Not multiplexed.
VDD_SOC_CAP	VDD_SOC_CAP	Not multiplexed.
VDD_SOC_IN	VDD_SOC_IN	Not multiplexed.
VDD_USB_CAP	VDD_USB_CAP	Not multiplexed.
PWM1 - Pulse Width Modulation		
PWM1_OUT	EPDC_SDCE2 (ALT2)	IOMUXC_SW_MUX_CTL_PAD_EPDC_SDCE2
	LCD_DATA00 (ALT3)	IOMUXC_SW_MUX_CTL_PAD_LCD_DATA00
	PWM1 (ALT0)	IOMUXC_SW_MUX_CTL_PAD_PWM1
	UART1_RXD (ALT1)	IOMUXC_SW_MUX_CTL_PAD_UART1_RXD
PWM2 - Pulse Width Modulation		
PWM2_OUT	EPDC_SDCE3 (ALT2)	IOMUXC_SW_MUX_CTL_PAD_EPDC_SDCE3
	LCD_DATA1 (ALT3)	IOMUXC_SW_MUX_CTL_PAD_LCD_DATA01
	UART1_TXD (ALT1)	IOMUXC_SW_MUX_CTL_PAD_UART1_TXD
PWM3 - Pulse Width Modulation		
PWM3_OUT	AUD_TXFS (ALT1)	IOMUXC_SW_MUX_CTL_PAD_AUD_TXFS
	EPDC_SDCE0 (ALT2)	IOMUXC_SW_MUX_CTL_PAD_EPDC_SDCE0
	LCD_DATA2 (ALT3)	IOMUXC_SW_MUX_CTL_PAD_LCD_DATA02
	REF_CLK_24M (ALT2)	IOMUXC_SW_MUX_CTL_PAD_REF_CLK_24M
PWM4 - Pulse Width Modulation		
PWM4_OUT	AUD_MCLK (ALT1)	IOMUXC_SW_MUX_CTL_PAD_AUD_MCLK
	EPDC_GDSP (ALT1)	IOMUXC_SW_MUX_CTL_PAD_EPDC_GDSP
	EPDC_SDCE1 (ALT2)	IOMUXC_SW_MUX_CTL_PAD_EPDC_SDCE1
	GPIO4_IO26 (ALT3)	IOMUXC_SW_MUX_CTL_PAD_GPIO4_IO26
	LCD_CLK (ALT4)	IOMUXC_SW_MUX_CTL_PAD_LCD_CLK
	LCD_DATA3 (ALT3)	IOMUXC_SW_MUX_CTL_PAD_LCD_DATA03
	REF_CLK_32K (ALT2)	IOMUXC_SW_MUX_CTL_PAD_REF_CLK_32K
SDMA - Smart Direct Memory Access Controller		
SDMA_EXT_EVENT0	ECSPI2_MISO (ALT1)	IOMUXC_SW_MUX_CTL_PAD_ECSPi2_MISO
SDMA_EXT_EVENT1	ECSPI2_MOSI (ALT1)	IOMUXC_SW_MUX_CTL_PAD_ECSPi2_MOSI
SJC - System JTAG Controller		
JTAG_DE_B	SD3_DAT1 (ALT6)	IOMUXC_SW_MUX_CTL_PAD_SD3_DATA1
JTAG_MOD	JTAG_MOD	Not multiplexed.
JTAG_TCK	JTAG_TCK	Not multiplexed.
JTAG_TDI	JTAG_TDI	Not multiplexed.
JTAG_TDO	JTAG_TDO	Not multiplexed.
JTAG_TMS	JTAG_TMS	Not multiplexed.
JTAG_TRSTB	JTAG_TRSTB	Not multiplexed.

Table continues on the next page...

Table 4-2. Muxing Options (continued)

Signal	Pad (Mode)	Mux/Input Select Registers
SNVS - Secure Non-Volatile Storage		
SNVS_PMIC_ON_REQ	PMIC_ON_REQ	Not multiplexed.
SNVS_TAMPER	TAMPER	Not multiplexed.
SPDIF - Sony/Philips Digital Interface		
SPDIF_EXT_CLK	AUD_MCLK (ALT6)	IOMUXC_SW_MUX_CTL_PAD_AUD_MCLK IOMUXC_SPDIF_TX_CLK2_SELECT_INPUT
	ECSPi2_SCLK (ALT1)	IOMUXC_SW_MUX_CTL_PAD_ECSPi2_SCLK IOMUXC_SPDIF_TX_CLK2_SELECT_INPUT
	GPIO4_IO26 (ALT6)	IOMUXC_SW_MUX_CTL_PAD_GPIO4_IO26 IOMUXC_SPDIF_TX_CLK2_SELECT_INPUT
SPDIF_IN	GPIO4_IO22 (ALT2)	IOMUXC_SW_MUX_CTL_PAD_GPIO4_IO22 IOMUXC_SPDIF_SPDIF_IN1_SELECT_INPUT
	I2C2_SCL (ALT2)	IOMUXC_SW_MUX_CTL_PAD_I2C2_SCL IOMUXC_SPDIF_SPDIF_IN1_SELECT_INPUT
	SD2_DAT5 (ALT4)	IOMUXC_SW_MUX_CTL_PAD_SD2_DATA5 IOMUXC_SPDIF_SPDIF_IN1_SELECT_INPUT
SPDIF_OUT	GPIO4_IO16 (ALT2)	IOMUXC_SW_MUX_CTL_PAD_GPIO4_IO16
	I2C2_SDA (ALT2)	IOMUXC_SW_MUX_CTL_PAD_I2C2_SDA
	SD2_DATA4 (ALT4)	IOMUXC_SW_MUX_CTL_PAD_SD2_DATA4
	SD2_RST (ALT3)	IOMUXC_SW_MUX_CTL_PAD_SD2_RESET
SRC - System Reset Controller		
SRC_BOOT_CFG00	LCD_DATA00 (ALT7)	IOMUXC_SW_MUX_CTL_PAD_LCD_DATA00
SRC_BOOT_CFG01	LCD_DATA1 (ALT7)	IOMUXC_SW_MUX_CTL_PAD_LCD_DATA01
SRC_BOOT_CFG02	LCD_DATA2 (ALT7)	IOMUXC_SW_MUX_CTL_PAD_LCD_DATA02
SRC_BOOT_CFG03	LCD_DATA3 (ALT7)	IOMUXC_SW_MUX_CTL_PAD_LCD_DATA03
SRC_BOOT_CFG04	LCD_DATA04 (ALT7)	IOMUXC_SW_MUX_CTL_PAD_LCD_DATA04
SRC_BOOT_CFG05	LCD_DATA05 (ALT7)	IOMUXC_SW_MUX_CTL_PAD_LCD_DATA05
SRC_BOOT_CFG06	LCD_DATA06 (ALT7)	IOMUXC_SW_MUX_CTL_PAD_LCD_DATA06
SRC_BOOT_CFG07	LCD_DATA07 (ALT7)	IOMUXC_SW_MUX_CTL_PAD_LCD_DATA07
SRC_BOOT_CFG08	LCD_DATA08 (ALT7)	IOMUXC_SW_MUX_CTL_PAD_LCD_DATA08
SRC_BOOT_CFG09	LCD_DATA09 (ALT7)	IOMUXC_SW_MUX_CTL_PAD_LCD_DATA09
SRC_BOOT_CFG10	LCD_DATA10 (ALT7)	IOMUXC_SW_MUX_CTL_PAD_LCD_DATA10
SRC_BOOT_CFG11	LCD_DATA11 (ALT7)	IOMUXC_SW_MUX_CTL_PAD_LCD_DATA11
SRC_BOOT_CFG12	LCD_DATA12 (ALT7)	IOMUXC_SW_MUX_CTL_PAD_LCD_DATA12
SRC_BOOT_CFG13	LCD_DATA13 (ALT7)	IOMUXC_SW_MUX_CTL_PAD_LCD_DATA13
SRC_BOOT_CFG14	LCD_DATA14 (ALT7)	IOMUXC_SW_MUX_CTL_PAD_LCD_DATA14
SRC_BOOT_CFG15	LCD_DATA15 (ALT7)	IOMUXC_SW_MUX_CTL_PAD_LCD_DATA15
SRC_BOOT_CFG24	LCD_DATA16 (ALT7)	IOMUXC_SW_MUX_CTL_PAD_LCD_DATA16
SRC_BOOT_CFG25	LCD_DATA17 (ALT7)	IOMUXC_SW_MUX_CTL_PAD_LCD_DATA17

Table continues on the next page...

Table 4-2. Muxing Options (continued)

Signal	Pad (Mode)	Mux/Input Select Registers
SRC_BOOT_CFG26	LCD_DATA18 (ALT7)	IOMUXC_SW_MUX_CTL_PAD_LCD_DATA18
SRC_BOOT_CFG27	LCD_DATA19 (ALT7)	IOMUXC_SW_MUX_CTL_PAD_LCD_DATA19
SRC_BOOT_CFG28	LCD_DATA20 (ALT7)	IOMUXC_SW_MUX_CTL_PAD_LCD_DATA20
SRC_BOOT_CFG29	LCD_DATA21 (ALT7)	IOMUXC_SW_MUX_CTL_PAD_LCD_DATA21
SRC_BOOT_CFG30	LCD_DATA22 (ALT7)	IOMUXC_SW_MUX_CTL_PAD_LCD_DATA22
SRC_BOOT_CFG31	LCD_DATA23 (ALT7)	IOMUXC_SW_MUX_CTL_PAD_LCD_DATA23
SRC_BOOT_MODE0	BOOT_MODE0	Not multiplexed.
SRC_BOOT_MODE1	BOOT_MODE1	Not multiplexed.
SRC_ONOFF	ONOFF	Not multiplexed.
SRC_POR_B	POR_B	Not multiplexed.
UART1 - Universal Asynchronous Receiver/Transmitter		
UART1_CTS_B	I2C1_SDA (ALT1)	IOMUXC_SW_MUX_CTL_PAD_I2C1_SDA IOMUXC_UART1_UART_RTS_B_SELECT_INPUT
UART1_RTS_B	I2C1_SCL (ALT1)	IOMUXC_SW_MUX_CTL_PAD_I2C1_SCL IOMUXC_UART1_UART_RTS_B_SELECT_INPUT
UART1_RX_DATA	UART1_RXD (ALT0)	IOMUXC_SW_MUX_CTL_PAD_UART1_RXD IOMUXC_UART1_UART_RX_DATA_SELECT_INPUT
UART1_TX_DATA	UART1_TXD (ALT0)	IOMUXC_SW_MUX_CTL_PAD_UART1_TXD IOMUXC_UART1_UART_RX_DATA_SELECT_INPUT
UART2 - Universal Asynchronous Receiver/Transmitter		
UART2_CTS_B	EPDC_D15 (ALT1)	IOMUXC_SW_MUX_CTL_PAD_EPDC_DATA15 IOMUXC_UART2_UART_RTS_B_SELECT_INPUT
	LCD_RESET (ALT4)	IOMUXC_SW_MUX_CTL_PAD_LCD_RESET IOMUXC_UART2_UART_RTS_B_SELECT_INPUT
	SD2_DAT7 (ALT2)	IOMUXC_SW_MUX_CTL_PAD_SD2_DATA7 IOMUXC_UART2_UART_RTS_B_SELECT_INPUT
UART2_RTS_B	EPDC_D14 (ALT1)	IOMUXC_SW_MUX_CTL_PAD_EPDC_DATA14 IOMUXC_UART2_UART_RTS_B_SELECT_INPUT
	LCD_VSYNC (ALT4)	IOMUXC_SW_MUX_CTL_PAD_LCD_VSYNC IOMUXC_UART2_UART_RTS_B_SELECT_INPUT
	SD2_DAT6 (ALT2)	IOMUXC_SW_MUX_CTL_PAD_SD2_DATA6 IOMUXC_UART2_UART_RTS_B_SELECT_INPUT
UART2_RX_DATA	EPDC_D12 (ALT1)	IOMUXC_SW_MUX_CTL_PAD_EPDC_DATA12 IOMUXC_UART2_UART_RX_DATA_SELECT_INPUT
	LCD_ENABLE (ALT4)	IOMUXC_SW_MUX_CTL_PAD_LCD_ENABLE
	SD2_DAT4 (ALT2)	IOMUXC_SW_MUX_CTL_PAD_SD2_DATA4 IOMUXC_UART2_UART_RX_DATA_SELECT_INPUT
UART2_TX_DATA	EPDC_D13 (ALT1)	IOMUXC_SW_MUX_CTL_PAD_EPDC_DATA13 IOMUXC_UART2_UART_RX_DATA_SELECT_INPUT

Table continues on the next page...

Table 4-2. Muxing Options (continued)

Signal	Pad (Mode)	Mux/Input Select Registers
	LCD_HSYNC (ALT4)	IOMUXC_SW_MUX_CTL_PAD_LCD_HSYNC IOMUXC_UART2_UART_RX_DATA_SELECT_INPUT
	SD2_DAT5 (ALT2)	IOMUXC_SW_MUX_CTL_PAD_SD2_DATA5 IOMUXC_UART2_UART_RX_DATA_SELECT_INPUT
UART3 - Universal Asynchronous Receiver/Transmitter		
UART3_CTS_B	ECSPI2_SS0 (ALT2)	IOMUXC_SW_MUX_CTL_PAD_ECSPi2_SS0 IOMUXC_UART3_UART_RTS_B_SELECT_INPUT
	EPDC_BDR1 (ALT2)	IOMUXC_SW_MUX_CTL_PAD_EPDC_BDR1 IOMUXC_UART3_UART_RTS_B_SELECT_INPUT
UART3_RTS_B	ECSPI2_MISO (ALT2)	IOMUXC_SW_MUX_CTL_PAD_ECSPi2_MISO IOMUXC_UART3_UART_RTS_B_SELECT_INPUT
	EPDC_BDR0 (ALT2)	IOMUXC_SW_MUX_CTL_PAD_EPDC_BDR0 IOMUXC_UART3_UART_RTS_B_SELECT_INPUT
UART3_RX_DATA	AUD_RXFS (ALT2)	IOMUXC_SW_MUX_CTL_PAD_AUD_RXFS IOMUXC_UART3_UART_RX_DATA_SELECT_INPUT
	ECSPI2_SCLK (ALT2)	IOMUXC_SW_MUX_CTL_PAD_ECSPi2_SCLK IOMUXC_UART3_UART_RX_DATA_SELECT_INPUT
	EPDC_VCOM0 (ALT2)	IOMUXC_SW_MUX_CTL_PAD_EPDC_VCOM0 IOMUXC_UART3_UART_RX_DATA_SELECT_INPUT
UART3_TX_DATA	AUD_RXC (ALT2)	IOMUXC_SW_MUX_CTL_PAD_AUD_RXC IOMUXC_UART3_UART_RX_DATA_SELECT_INPUT
	ECSPI2_MOSI (ALT2)	IOMUXC_SW_MUX_CTL_PAD_ECSPi2_MOSI IOMUXC_UART3_UART_RX_DATA_SELECT_INPUT
	EPDC_VCOM1 (ALT2)	IOMUXC_SW_MUX_CTL_PAD_EPDC_VCOM1 IOMUXC_UART3_UART_RX_DATA_SELECT_INPUT
UART4 - Universal Asynchronous Receiver/Transmitter		
UART4_CTS_B	AUD_TXD (ALT2)	IOMUXC_SW_MUX_CTL_PAD_AUD_TXD IOMUXC_UART4_UART_RTS_B_SELECT_INPUT
	KEY_ROW7 (ALT1)	IOMUXC_SW_MUX_CTL_PAD_KEY_ROW7 IOMUXC_UART4_UART_RTS_B_SELECT_INPUT
	SD1_DAT7 (ALT4)	IOMUXC_SW_MUX_CTL_PAD_SD1_DATA7 IOMUXC_UART4_UART_RTS_B_SELECT_INPUT
UART4_RTS_B	AUD_TXFS (ALT2)	IOMUXC_SW_MUX_CTL_PAD_AUD_TXFS IOMUXC_UART4_UART_RTS_B_SELECT_INPUT
	KEY_COL7 (ALT1)	IOMUXC_SW_MUX_CTL_PAD_KEY_COL7 IOMUXC_UART4_UART_RTS_B_SELECT_INPUT
	SD1_DAT6 (ALT4)	IOMUXC_SW_MUX_CTL_PAD_SD1_DATA6 IOMUXC_UART4_UART_RTS_B_SELECT_INPUT

Table continues on the next page...

Table 4-2. Muxing Options (continued)

Signal	Pad (Mode)	Mux/Input Select Registers
UART4_RX_DATA	AUD_RXD (ALT2)	IOMUXC_SW_MUX_CTL_PAD_AUD_RXD IOMUXC_UART4_UART_RX_DATA_SELECT_INPUT
	KEY_COL6 (ALT1)	IOMUXC_SW_MUX_CTL_PAD_KEY_COL6 IOMUXC_UART4_UART_RX_DATA_SELECT_INPUT
	SD1_DAT4 (ALT4)	IOMUXC_SW_MUX_CTL_PAD_SD1_DATA4 IOMUXC_UART4_UART_RX_DATA_SELECT_INPUT
	UART1_RXD (ALT2)	IOMUXC_SW_MUX_CTL_PAD_UART1_RXD IOMUXC_UART4_UART_RX_DATA_SELECT_INPUT
UART4_TX_DATA	AUD_TXC (ALT2)	IOMUXC_SW_MUX_CTL_PAD_AUD_TXC IOMUXC_UART4_UART_RX_DATA_SELECT_INPUT
	KEY_ROW6 (ALT1)	IOMUXC_SW_MUX_CTL_PAD_KEY_ROW6 IOMUXC_UART4_UART_RX_DATA_SELECT_INPUT
	SD1_DAT5 (ALT4)	IOMUXC_SW_MUX_CTL_PAD_SD1_DATA5 IOMUXC_UART4_UART_RX_DATA_SELECT_INPUT
	UART1_TXD (ALT2)	IOMUXC_SW_MUX_CTL_PAD_UART1_TXD IOMUXC_UART4_UART_RX_DATA_SELECT_INPUT
UART5 - Universal Asynchronous Receiver/Transmitter		
UART5_CTS_B	ECSPI1_SS0 (ALT2)	IOMUXC_SW_MUX_CTL_PAD_ECSPi1_SS0 IOMUXC_UART5_UART_RTS_B_SELECT_INPUT
	LCD_DATA13 (ALT4)	IOMUXC_SW_MUX_CTL_PAD_LCD_DATA13 IOMUXC_UART5_UART_RTS_B_SELECT_INPUT
	SD2_DAT1 (ALT4)	IOMUXC_SW_MUX_CTL_PAD_SD2_DATA1 IOMUXC_UART5_UART_RTS_B_SELECT_INPUT
UART5_DCD_B	UART1_TXD (ALT7)	IOMUXC_SW_MUX_CTL_PAD_UART1_TXD
UART5_DSR_B	LCD_DATA3 (ALT2)	IOMUXC_SW_MUX_CTL_PAD_LCD_DATA03
UART5_DTR_B	LCD_DATA00 (ALT4)	IOMUXC_SW_MUX_CTL_PAD_LCD_DATA00
UART5_RI_B	WDOG_B (ALT2)	IOMUXC_SW_MUX_CTL_PAD_WDOG_B
UART5_RTS_B	ECSPI1_MISO (ALT2)	IOMUXC_SW_MUX_CTL_PAD_ECSPi1_MISO IOMUXC_UART5_UART_RTS_B_SELECT_INPUT
	LCD_DATA12 (ALT4)	IOMUXC_SW_MUX_CTL_PAD_LCD_DATA12 IOMUXC_UART5_UART_RTS_B_SELECT_INPUT
	SD2_DAT0 (ALT4)	IOMUXC_SW_MUX_CTL_PAD_SD2_DATA0 IOMUXC_UART5_UART_RTS_B_SELECT_INPUT
UART5_RX_DATA	ECSPI1_SCLK (ALT2)	IOMUXC_SW_MUX_CTL_PAD_ECSPi1_SCLK IOMUXC_UART5_UART_RX_DATA_SELECT_INPUT
	LCD_DATA14 (ALT4)	IOMUXC_SW_MUX_CTL_PAD_LCD_DATA14 IOMUXC_UART5_UART_RX_DATA_SELECT_INPUT
	SD2_DAT2 (ALT4)	IOMUXC_SW_MUX_CTL_PAD_SD2_DATA2

Table continues on the next page...

Table 4-2. Muxing Options (continued)

Signal	Pad (Mode)	Mux/Input Select Registers
UART5_TX_DATA		IOMUXC_UART5_UART_RX_DATA_SELECT_INPUT
	UART1_RXD (ALT4)	IOMUXC_SW_MUX_CTL_PAD_UART1_RXD IOMUXC_UART5_UART_RX_DATA_SELECT_INPUT
	ECSPI1_MOSI (ALT2)	IOMUXC_SW_MUX_CTL_PAD_ECSP11_MOSI IOMUXC_UART5_UART_RX_DATA_SELECT_INPUT
	LCD_DATA15 (ALT4)	IOMUXC_SW_MUX_CTL_PAD_LCD_DATA15 IOMUXC_UART5_UART_RX_DATA_SELECT_INPUT
UART5_TX_DATA	SD2_DAT3 (ALT4)	IOMUXC_SW_MUX_CTL_PAD_SD2_DATA3 IOMUXC_UART5_UART_RX_DATA_SELECT_INPUT
	UART1_TXD (ALT4)	IOMUXC_SW_MUX_CTL_PAD_UART1_TXD IOMUXC_UART5_UART_RX_DATA_SELECT_INPUT
USB - Universal Serial Bus Controller		
USB_OTG1_DN	USB_OTG1_DN	Not multiplexed.
USB_OTG1_DP	USB_OTG1_DP	Not multiplexed.
USB_OTG1_ID	EPDC_PWRCOM (ALT4)	IOMUXC_SW_MUX_CTL_PAD_EPDC_PWR_COM IOMUXC_ANALOG_USB_OTG_ID_SELECT_INPUT
	GPIO4_IO17 (ALT2)	IOMUXC_SW_MUX_CTL_PAD_GPIO4_IO17 IOMUXC_ANALOG_USB_OTG_ID_SELECT_INPUT
	LCD_DATA1 (ALT2)	IOMUXC_SW_MUX_CTL_PAD_LCD_DATA01 IOMUXC_ANALOG_USB_OTG_ID_SELECT_INPUT
	REF_CLK_32K (ALT3)	IOMUXC_SW_MUX_CTL_PAD_REF_CLK_32K IOMUXC_ANALOG_USB_OTG_ID_SELECT_INPUT
	SD3_DAT0 (ALT4)	IOMUXC_SW_MUX_CTL_PAD_SD3_DATA0 IOMUXC_ANALOG_USB_OTG_ID_SELECT_INPUT
USB_OTG1_OC	ECSPI2_MISO (ALT6)	IOMUXC_SW_MUX_CTL_PAD_ECSP12_MISO IOMUXC_USB_OTG1_OC_SELECT_INPUT
	KEY_ROW4 (ALT6)	IOMUXC_SW_MUX_CTL_PAD_KEY_ROW4 IOMUXC_USB_OTG1_OC_SELECT_INPUT
	SD3_DAT3 (ALT6)	IOMUXC_SW_MUX_CTL_PAD_SD3_DATA3 IOMUXC_USB_OTG1_OC_SELECT_INPUT
USB_OTG1_PWR	ECSPI2_SS0 (ALT6)	IOMUXC_SW_MUX_CTL_PAD_ECSP12_SS0
	KEY_COL4 (ALT6)	IOMUXC_SW_MUX_CTL_PAD_KEY_COL4
	SD3_CLK (ALT6)	IOMUXC_SW_MUX_CTL_PAD_SD3_CLK
USB_OTG2_DN	USB_OTG2_DN	Not multiplexed.
USB_OTG2_DP	USB_OTG2_DP	Not multiplexed.
USB_OTG2_ID	EPDC_PWRINT (ALT4)	IOMUXC_SW_MUX_CTL_PAD_EPDC_PWR_IRQ IOMUXC_ANALOG_USB_H1_ID_SELECT_INPUT
	LCD_DATA00 (ALT2)	IOMUXC_SW_MUX_CTL_PAD_LCD_DATA00 IOMUXC_ANALOG_USB_H1_ID_SELECT_INPUT

Table continues on the next page...

Table 4-2. Muxing Options (continued)

Signal	Pad (Mode)	Mux/Input Select Registers
	REF_CLK_24M (ALT3)	IOMUXC_SW_MUX_CTL_PAD_REF_CLK_24M IOMUXC_ANALOG_USB_H1_ID_SELECT_INPUT
	SD3_CMD (ALT4)	IOMUXC_SW_MUX_CTL_PAD_SD3_CMD IOMUXC_ANALOG_USB_H1_ID_SELECT_INPUT
USB_OTG2_OC	ECSPI1_SCLK (ALT6)	IOMUXC_SW_MUX_CTL_PAD_ECSP11_SCLK IOMUXC_USB_OTG2_OC_SELECT_INPUT
	ECSPI2_SCLK (ALT6)	IOMUXC_SW_MUX_CTL_PAD_ECSP12_SCLK IOMUXC_USB_OTG2_OC_SELECT_INPUT
	KEY_ROW5 (ALT6)	IOMUXC_SW_MUX_CTL_PAD_KEY_ROW5 IOMUXC_USB_OTG2_OC_SELECT_INPUT
	SD3_DAT2 (ALT6)	IOMUXC_SW_MUX_CTL_PAD_SD3_DATA2 IOMUXC_USB_OTG2_OC_SELECT_INPUT
USB_OTG2_PWR	ECSPI1_SS0 (ALT6)	IOMUXC_SW_MUX_CTL_PAD_ECSP11_SS0
	KEY_COL5 (ALT6)	IOMUXC_SW_MUX_CTL_PAD_KEY_COL5
	SD3_CMD (ALT6)	IOMUXC_SW_MUX_CTL_PAD_SD3_CMD
USB_OTG_CHD_B	USB_OTG_CHD_B	Not multiplexed.
USDHC1 - Ultra Secured Digital Host Controller		
SD1_CD_B	ECSPI2_SS0 (ALT4)	IOMUXC_SW_MUX_CTL_PAD_ECSP12_SS0 IOMUXC_USDHC1_CARD_DET_SELECT_INPUT
	GPIO4_IO16 (ALT3)	IOMUXC_SW_MUX_CTL_PAD_GPIO4_IO16 IOMUXC_USDHC1_CARD_DET_SELECT_INPUT
	KEY_COL0 (ALT4)	IOMUXC_SW_MUX_CTL_PAD_KEY_COL0 IOMUXC_USDHC1_CARD_DET_SELECT_INPUT
	KEY_ROW7 (ALT6)	IOMUXC_SW_MUX_CTL_PAD_KEY_ROW7 IOMUXC_USDHC1_CARD_DET_SELECT_INPUT
SD1_CLK	SD1_CLK (ALT0)	IOMUXC_SW_MUX_CTL_PAD_SD1_CLK
SD1_CMD	SD1_CMD (ALT0)	IOMUXC_SW_MUX_CTL_PAD_SD1_CMD
SD1_DATA0	SD1_DAT0 (ALT0)	IOMUXC_SW_MUX_CTL_PAD_SD1_DATA0
SD1_DATA1	SD1_DAT1 (ALT0)	IOMUXC_SW_MUX_CTL_PAD_SD1_DATA1
SD1_DATA2	SD1_DAT2 (ALT0)	IOMUXC_SW_MUX_CTL_PAD_SD1_DATA2
SD1_DATA3	SD1_DAT3 (ALT0)	IOMUXC_SW_MUX_CTL_PAD_SD1_DATA3
SD1_DATA4	SD1_DAT4 (ALT0)	IOMUXC_SW_MUX_CTL_PAD_SD1_DATA4
SD1_DATA5	SD1_DAT5 (ALT0)	IOMUXC_SW_MUX_CTL_PAD_SD1_DATA5
SD1_DATA6	SD1_DAT6 (ALT0)	IOMUXC_SW_MUX_CTL_PAD_SD1_DATA6
SD1_DATA7	SD1_DAT7 (ALT0)	IOMUXC_SW_MUX_CTL_PAD_SD1_DATA7
SD1_LCTL	AUD_RXD (ALT4)	IOMUXC_SW_MUX_CTL_PAD_AUD_RXD
	REF_CLK_32K (ALT4)	IOMUXC_SW_MUX_CTL_PAD_REF_CLK_32K
SD1_RESET	ECSPI2_SCLK (ALT4)	IOMUXC_SW_MUX_CTL_PAD_ECSP12_SCLK
	GPIO4_IO23 (ALT3)	IOMUXC_SW_MUX_CTL_PAD_GPIO4_IO23

Table continues on the next page...

Table 4-2. Muxing Options (continued)

Signal	Pad (Mode)	Mux/Input Select Registers
	KEY_COL3 (ALT6)	IOMUXC_SW_MUX_CTL_PAD_KEY_COL3
SD1_STROBE	GPIO4_IO20 (ALT0)	IOMUXC_SW_MUX_CTL_PAD_GPIO4_IO20
SD1_VSELECT	ECSPI2_MOSI (ALT4)	IOMUXC_SW_MUX_CTL_PAD_ECSPi2_MOSI
	GPIO4_IO17 (ALT3)	IOMUXC_SW_MUX_CTL_PAD_GPIO4_IO17
	KEY_ROW3 (ALT6)	IOMUXC_SW_MUX_CTL_PAD_KEY_ROW3
	SD3_DAT1 (ALT4)	IOMUXC_SW_MUX_CTL_PAD_SD3_DATA1
SD1_WP	ECSPi2_MISO (ALT4)	IOMUXC_SW_MUX_CTL_PAD_ECSPi2_MISO IOMUXC_USDHC1_WP_ON_SELECT_INPUT
	GPIO4_IO22 (ALT3)	IOMUXC_SW_MUX_CTL_PAD_GPIO4_IO22 IOMUXC_USDHC1_WP_ON_SELECT_INPUT
	KEY_COL7 (ALT6)	IOMUXC_SW_MUX_CTL_PAD_KEY_COL7 IOMUXC_USDHC1_WP_ON_SELECT_INPUT
	KEY_ROW0 (ALT4)	IOMUXC_SW_MUX_CTL_PAD_KEY_ROW0 IOMUXC_USDHC1_WP_ON_SELECT_INPUT
USDHC2 - Ultra Secured Digital Host Controller		
SD2_CD_B	ECSPi1_SS0 (ALT4)	IOMUXC_SW_MUX_CTL_PAD_ECSPi1_SS0 IOMUXC_USDHC2_CARD_DET_SELECT_INPUT
	EPDC_GDSP (ALT6)	IOMUXC_SW_MUX_CTL_PAD_EPDC_GDSP IOMUXC_USDHC2_CARD_DET_SELECT_INPUT
	SD2_DAT7 (ALT4)	IOMUXC_SW_MUX_CTL_PAD_SD2_DATA7 IOMUXC_USDHC2_CARD_DET_SELECT_INPUT
SD2_CLK	SD2_CLK (ALT0)	IOMUXC_SW_MUX_CTL_PAD_SD2_CLK
SD2_CMD	SD2_CMD (ALT0)	IOMUXC_SW_MUX_CTL_PAD_SD2_CMD
SD2_DATA0	SD2_DAT0 (ALT0)	IOMUXC_SW_MUX_CTL_PAD_SD2_DATA0
SD2_DATA1	SD2_DAT1 (ALT0)	IOMUXC_SW_MUX_CTL_PAD_SD2_DATA1
SD2_DATA2	SD2_DAT2 (ALT0)	IOMUXC_SW_MUX_CTL_PAD_SD2_DATA2
SD2_DATA3	SD2_DAT3 (ALT0)	IOMUXC_SW_MUX_CTL_PAD_SD2_DATA3
SD2_DATA4	SD2_DAT4 (ALT0)	IOMUXC_SW_MUX_CTL_PAD_SD2_DATA4
SD2_DATA5	SD2_DAT5 (ALT0)	IOMUXC_SW_MUX_CTL_PAD_SD2_DATA5
SD2_DATA6	SD2_DAT6 (ALT0)	IOMUXC_SW_MUX_CTL_PAD_SD2_DATA6
SD2_DATA7	SD2_DAT7 (ALT0)	IOMUXC_SW_MUX_CTL_PAD_SD2_DATA7
SD2_LCTL	AUD_TXC (ALT4)	IOMUXC_SW_MUX_CTL_PAD_AUD_TXC
SD2_RESET	ECSPi1_SCLK (ALT4)	IOMUXC_SW_MUX_CTL_PAD_ECSPi1_SCLK
	EPDC_GDCLK (ALT6)	IOMUXC_SW_MUX_CTL_PAD_EPDC_GDCLK
	SD2_RST (ALT0)	IOMUXC_SW_MUX_CTL_PAD_SD2_RESET
SD2_STROBE	GPIO4_IO21 (ALT0)	IOMUXC_SW_MUX_CTL_PAD_GPIO4_IO21
SD2_VSELECT	ECSPi1_MOSI (ALT4)	IOMUXC_SW_MUX_CTL_PAD_ECSPi1_MOSI
	EPDC_GDOE (ALT6)	IOMUXC_SW_MUX_CTL_PAD_EPDC_GDOE
SD2_WP	ECSPi1_MISO (ALT4)	IOMUXC_SW_MUX_CTL_PAD_ECSPi1_MISO

Table continues on the next page...

Table 4-2. Muxing Options (continued)

Signal	Pad (Mode)	Mux/Input Select Registers
		IOMUXC_USDHC2_WP_ON_SELECT_INPUT
	EPDC_GDRL (ALT6)	IOMUXC_SW_MUX_CTL_PAD_EPDC_GDRL IOMUXC_USDHC2_WP_ON_SELECT_INPUT
	SD2_DAT6 (ALT4)	IOMUXC_SW_MUX_CTL_PAD_SD2_DATA6 IOMUXC_USDHC2_WP_ON_SELECT_INPUT
USDHC3 - Ultra Secured Digital Host Controller		
SD3_CD_B	EPDC_PWRWAKEUP (ALT6)	IOMUXC_SW_MUX_CTL_PAD_EPDC_PWR_WAKE IOMUXC_USDHC3_CARD_DET_SELECT_INPUT
	GPIO4_IO16 (ALT4)	IOMUXC_SW_MUX_CTL_PAD_GPIO4_IO16 IOMUXC_USDHC3_CARD_DET_SELECT_INPUT
	I2C2_SDA (ALT4)	IOMUXC_SW_MUX_CTL_PAD_I2C2_SDA IOMUXC_USDHC3_CARD_DET_SELECT_INPUT
	REF_CLK_32K (ALT6)	IOMUXC_SW_MUX_CTL_PAD_REF_CLK_32K IOMUXC_USDHC3_CARD_DET_SELECT_INPUT
SD3_CLK	SD3_CLK (ALT0)	IOMUXC_SW_MUX_CTL_PAD_SD3_CLK
SD3_CMD	SD3_CMD (ALT0)	IOMUXC_SW_MUX_CTL_PAD_SD3_CMD
SD3_DATA0	SD3_DAT0 (ALT0)	IOMUXC_SW_MUX_CTL_PAD_SD3_DATA0
SD3_DATA1	SD3_DAT1 (ALT0)	IOMUXC_SW_MUX_CTL_PAD_SD3_DATA1
SD3_DATA2	SD3_DAT2 (ALT0)	IOMUXC_SW_MUX_CTL_PAD_SD3_DATA2
SD3_DATA3	SD3_DAT3 (ALT0)	IOMUXC_SW_MUX_CTL_PAD_SD3_DATA3
SD3_DATA4	KEY_COL1 (ALT4)	IOMUXC_SW_MUX_CTL_PAD_KEY_COL1 IOMUXC_USDHC3_DATA4_IN_SELECT_INPUT
	SD2_DAT4 (ALT1)	IOMUXC_SW_MUX_CTL_PAD_SD2_DATA4 IOMUXC_USDHC3_DATA4_IN_SELECT_INPUT
SD3_DATA5	KEY_ROW1 (ALT4)	IOMUXC_SW_MUX_CTL_PAD_KEY_ROW1 IOMUXC_USDHC3_DATA5_IN_SELECT_INPUT
	SD2_DAT5 (ALT1)	IOMUXC_SW_MUX_CTL_PAD_SD2_DATA5 IOMUXC_USDHC3_DATA5_IN_SELECT_INPUT
SD3_DATA6	KEY_COL2 (ALT4)	IOMUXC_SW_MUX_CTL_PAD_KEY_COL2 IOMUXC_USDHC3_DATA6_IN_SELECT_INPUT
	SD2_DAT6 (ALT1)	IOMUXC_SW_MUX_CTL_PAD_SD2_DATA6 IOMUXC_USDHC3_DATA6_IN_SELECT_INPUT
SD3_DATA7	KEY_ROW2 (ALT4)	IOMUXC_SW_MUX_CTL_PAD_KEY_ROW2 IOMUXC_USDHC3_DATA7_IN_SELECT_INPUT
	SD2_DAT7 (ALT1)	IOMUXC_SW_MUX_CTL_PAD_SD2_DATA7 IOMUXC_USDHC3_DATA7_IN_SELECT_INPUT
SD3_LCTL	AUD_TXFS (ALT4)	IOMUXC_SW_MUX_CTL_PAD_AUD_TXFS
SD3_RESET	EPDC_PWRCOM (ALT6)	IOMUXC_SW_MUX_CTL_PAD_EPDC_PWR_COM
	GPIO4_IO23 (ALT4)	IOMUXC_SW_MUX_CTL_PAD_GPIO4_IO23

Table continues on the next page...

Table 4-2. Muxing Options (continued)

Signal	Pad (Mode)	Mux/Input Select Registers
	I2C1_SCL (ALT4)	IOMUXC_SW_MUX_CTL_PAD_I2C1_SCL
	KEY_COL6 (ALT6)	IOMUXC_SW_MUX_CTL_PAD_KEY_COL6
SD3_STROBE	GPIO4_IO19 (ALT0)	IOMUXC_SW_MUX_CTL_PAD_GPIO4_IO19
SD3_VSELECT	EPDC_PWRINT (ALT6)	IOMUXC_SW_MUX_CTL_PAD_EPDC_PWR_IRQ
	GPIO4_IO17 (ALT4)	IOMUXC_SW_MUX_CTL_PAD_GPIO4_IO17
	I2C1_SDA (ALT4)	IOMUXC_SW_MUX_CTL_PAD_I2C1_SDA
	KEY_ROW6 (ALT6)	IOMUXC_SW_MUX_CTL_PAD_KEY_ROW6
SD3_WP	EPDC_PWRSTAT (ALT6)	IOMUXC_SW_MUX_CTL_PAD_EPDC_PWR_STAT IOMUXC_USDHC3_WP_ON_SELECT_INPUT
	GPIO4_IO22 (ALT4)	IOMUXC_SW_MUX_CTL_PAD_GPIO4_IO22 IOMUXC_USDHC3_WP_ON_SELECT_INPUT
	I2C2_SCL (ALT4)	IOMUXC_SW_MUX_CTL_PAD_I2C2_SCL IOMUXC_USDHC3_WP_ON_SELECT_INPUT
	REF_CLK_24M (ALT6)	IOMUXC_SW_MUX_CTL_PAD_REF_CLK_24M IOMUXC_USDHC3_WP_ON_SELECT_INPUT
WDOG1 - Watchdog Timer		
WDOG1_B	GPIO4_IO26 (ALT2)	IOMUXC_SW_MUX_CTL_PAD_GPIO4_IO26
	WDOG_B (ALT0)	IOMUXC_SW_MUX_CTL_PAD_WDOG_B
WDOG1_RESET_B_DEB	SD3_CLK (ALT4)	IOMUXC_SW_MUX_CTL_PAD_SD3_CLK
	WDOG_B (ALT1)	IOMUXC_SW_MUX_CTL_PAD_WDOG_B
WDOG2 - Watchdog Timer		
WDOG2_B	EPDC_SDCE1 (ALT1)	IOMUXC_SW_MUX_CTL_PAD_EPDC_SDCE1
	SD2_RST (ALT2)	IOMUXC_SW_MUX_CTL_PAD_SD2_RESET
WDOG2_RESET_B_DEB	AUD_MCLK (ALT4)	IOMUXC_SW_MUX_CTL_PAD_AUD_MCLK
	LCD_DATA04 (ALT3)	IOMUXC_SW_MUX_CTL_PAD_LCD_DATA04
XTALOSC - Crystal Oscillator		
XTALOSC_CLK1_N	CLK1_N	Not multiplexed.
XTALOSC_CLK1_P	CLK1_P	Not multiplexed.
XTALOSC_REF_CLK_24M	REF_CLK_24M (ALT0)	IOMUXC_SW_MUX_CTL_PAD_REF_CLK_24M
XTALOSC_REF_CLK_32K	REF_CLK_32K (ALT0)	IOMUXC_SW_MUX_CTL_PAD_REF_CLK_32K
XTALOSC_RTC_XTALI	RTC_XTALI	Not multiplexed.
XTALOSC_RTC_XTALO	RTC_XTALO	Not multiplexed.
XTALOSC_XTALI	XTALI	Not multiplexed.
XTALOSC_XTALO	XTALO	Not multiplexed.

Chapter 5

Fusemap

5.1 Boot Fusemap

This section describes the various modes and the selection of the required boot devices.

A separate map is given for each and every boot device. The device select is specified by the BOOT_CFG1[6:4] fuses listed in [Table 5-1](#).

Table 5-1. Boot device select

Boot Device	BOOT_CFG1[6]	BOOT_CFG1[5]	BOOT_CFG1[4]
Serial ROM (Table 5-2)	0	1	1
SD/eSD (Table 5-3)	1	0	X
MMC/eMMC (Table 5-4)	1	1	X

NOTE

The fuses marked as “Reserved” are reserved for NXP internal (and future) use only. Customers must not attempt to burn these, because the IC behavior may be unpredictable. The reserved fuses can be read as either '0' or '1'.

Table 5-2. Serial-ROM boot fusemap

Addr	7	6	5	4	3	2	1	0
0x450[7:0] (BOOT_CFG1)	Use L2 cache as OCRAM 0 - L2 cache enabled mode 1 - L2 cache is disabled and the L2 cache	0	1	1	Reserved	Reserved	Reserved	Reserved

Table continues on the next page...

Table 5-2. Serial-ROM boot fusemap (continued)

Addr	7	6	5	4	3	2	1	0
	memory is used as OCRM							
0x450[15:8] (BOOT_CFG2)	Reserved	Reserved	Reserved	Reserved	Reserved	Boot Frequencies (ARM/DDR) 0 - 792 / 400 MHz 1 - 528 / 307 MHz	Reserved	SPI/I2C VOLTAGE SELECTION 0 - 3.3 V 1 - 1.8 V
0x450[23:16] (BOOT_CFG3)	Reserved							
0x450[31:24] (BOOT_CFG4)	Infinite Loop (for debug) 0 - Disabled 1 - Enabled	EEPROM Recovery Enable 0 - Disabled 1 - Enabled Fuse is Reserved for 'Serial-ROM' Boot mode	eCSPI chip select: 00 - ECSPiX_SS0 (default) 01 - ECSPiX_SS1 10 - ECSPiX_SS2 11 - ECSPiX_SS3		eCSPI Addressing: 0 - 2-byte (16-bit) 1 - 3-byte (24-bit)	Port Select: 000 - eCSPI1 001 - eCSPI2 010 - eCSPI3 011 - eCSPI4 100 - Reserved 101 - I2C1 110 - I2C2 111 - I2C3		
0x460[7:0]	Reserved		FORCE_C OLD_BOOT (Reflected in SBMR2)	BT_FUSE_ SEL	DIR_BT_DI S	Reserved	SEC_CONF IG[1]	Reserved
0x460[15:8]	Reserved							
0x460[23:16]	JTAG_SMODE[1:0]	WDOG_EN ABLE 0 - Disabled 1 - Enabled	SJC_DISAB LE	SD3_RST_ POLARITY_ SELECT 0 - Reset active low 1 - Reset active high	SDP_READ _DISABLE	SDP_DISA BLE	FORCE_IN TERNAL_B OOT	
0x460[31:24]	SD_PWR_CYCLE_SELE CTION 00 - 20 ms 01 - 10 ms 10 - 5 ms 11 - 2.5 ms	PWR_STAB LE_CYCLE _SELECTIO N 0 - 5 ms 1 - 2.5 ms	TZASC_EN ABLE	JTAG_HEO	KTE	Reserved	DLL_ENAB LE 0 - Disable DLL for SD/ eMMC 1 - Enable DLL for SD/ eMMC	

Table continues on the next page...

Table 5-2. Serial-ROM boot fusemap (continued)

Addr	7	6	5	4	3	2	1	0
0x470[7:0]	DLL Override: 0 - DLL slave mode for SD/eMMC 1 - DLL override mode for SD/eMMC	SD1_RST_POLARITY_SELECT 0 - Reset active low 1 - Reset active high	SD1 VOLTAGE SELECTIO N 0 - 3.3 V 1 - 1.8 V	SD3 VOLTAGE SELECTIO N 0 - 3.3 V 1 - 1.8 V	Disable SDRAM Manufactur e mode 0 - Enable 1 - Disable	L1 I-Cache DISABLE	BT_MMU_D ISABLE	Override SD Pad Settings (using PAD_SETTI NGS value)
0x470[15:8]	SD2_RST_POLARITY_SELECT 0 - Reset active low 1 - Reset active high	eMMC 5.0 - RESET TO PRE-IDLE STATE	Override the HYS bit for SD/MMC pads	USDHC_PA D_PULL_D OWN 0 - no action 1 - pull down	ENABLE_E MMC_22K_PULLUP 0 - 47 K pullup 1 - 22 K pullup	Boot Failure Indicator Pin Select[4] 0 - Set 1 - Don't set	USDHC_IO MUX_SION _BIT_ENAB LE 0 - Disable 1 - Enable	USDHC IOMUX SRE Enable 0 - Disable 1 - Enable
0x470[23:16]	USDHC_C MD_OE_PR E_EN (SD/MMC debug)	LPB_BOOT (Core / DDR-Bus) 00 - LPB Disable 01 - 1 GPIO (def freq) 10 - Div by 2 11 - Div by 4	BT_LPB_P OLARITY (GPIO polarity)	Boot Failure Indication Pin Select[3:0] 00000 - gpio1.IO00 00001 - gpio1.IO01 ... 11111 - gpio1.IO31 NOTE: The pins to which the gpio1.IOxx is muxed by default.				
0x470[31:24]	DOUBLE_G PT_DELAY _ENABLE 0 - Disable 1 - Enable	MMC_DLL_DLY[6:0] Delay target for SD/eMMC DLL. It is applied to the slave mode target delay or to the override mode target delay, depending on the DLL Override fuse bit value.						
0x6D0[7:0]	Enable Boot Failure Indicator Pin 0 - Disable 1 - Enable Note: When enabled, the ROM sets a pin as high when the boot fails.	USB_VBUS _EVENT_H ANDLER_E N 0 - ROM does not handle the USB VBUS attach/detach event. 0 - ROM handles the USB VBUS attach/detach event.	PAD_SETTINGS[5:0]					

Table 5-3. SD/eSD boot fusemap

Addr	7	6	5	4	3	2	1	0
0x450[7:0] (BOOT_CFG1)	Use L2 cache as OCRAM 0 - L2 cache enabled mode 1 - L2 cache is disabled and the L2 cache memory is used as OCRAM	1	0	Fast Boot: 0 - Regular 1 - Fast Boot	SD/SDXC Speed 00 - Normal/SDR12 01 - High/SDR25 10 - SDR50 11 - SDR104		SD Power Cycle Enable 0 - No power cycle 1 - Enabled via USDHC_RS T pad (uSDHC3 only)	SD Loopback Clock Source Sel (for SDR50 and SDR104 only) 0 - through SD pad 1 - direct
0x450[15:8] (BOOT_CFG2)	SD Calibration Step 00 - 1 delay cell 01 - 1 delay cell 10 - 2 delay cell 11 - 3 delay cell		Bus Width: 0 - 1-bit 1 - 4-bit	Port Select: 00 - uSDHC1 01 - uSDHC2 10 - uSDHC3 11 - Reserved		Boot Frequencies (ARM/DDR) 0 - 792 / 400 MHz 1 - 528 / 307 MHz	SD2 VOLTAGE SELECTION 0 - 3.3 V 1 - 1.8 V	Reserved
0x450[23:16] (BOOT_CFG3)	Reserved							
0x450[31:24] (BOOT_CFG4)	Infinite Loop (for debug) 0 - Disabled 1 - Enabled	EEPROM Recovery Enable 0 - Disabled 1 - Enabled Fuse is Reserved for 'Serial-ROM' Boot mode	eCSPI chip select: 00 - ECSPiX_SS0 (default) 01 - ECSPiX_SS1 10 - ECSPiX_SS2 11 - ECSPiX_SS3		eCSPI Addressing: 0 - 2-byte (16-bit) 1 - 3-byte (24-bit)	Port Select: 000 - eCSPI1 001 - eCSPI2 010 - eCSPI3 011 - eCSPI4 100 - Reserved 101 - I2C1 110 - I2C2 111 - I2C3		
0x460[7:0]	Reserved		FORCE_C OLD_BOOT (Reflected in SBMR2)	BT_FUSE_ SEL	DIR_BT_DI S	Reserved	SEC_CONF IG[1]	Reserved
0x460[15:8]	Reserved							
0x460[23:16]	JTAG_SMODE[1:0]		WDOG_EN ABLE 0 - Disabled 1 - Enabled	SJC_DISAB LE	SD3_RST_ POLARITY_ SELECT 0 - Reset active low 1 - Reset active high	SDP_READ _DISABLE	SDP_DISA BLE	FORCE_IN TERNAL_B OOT

Table continues on the next page...

Table 5-3. SD/eSD boot fusemap (continued)

Addr	7	6	5	4	3	2	1	0
0x460[31:24]	SD_PWR_CYCLE_SELECTION 00 - 20 ms 01 - 10 ms 10 - 5 ms 11 - 2.5 ms		PWR_STABLE_CYCLE_SELECTION 0 - 5 ms 1 - 2.5 ms	TZASC_ENABLE	JTAG_HEO	KTE	Reserved	DLL_ENABLE 0 - Disable DLL for SD/eMMC 1 - Enable DLL for SD/eMMC
0x470[7:0]	DLL Override: 0 - DLL slave mode for SD/eMMC 1 - DLL override mode for SD/eMMC	SD1_RST_POLARITY_SELECT 0 - Reset active low 1 - Reset active high	SD1 VOLTAGE_SELECTION 0 - 3.3 V 1 - 1.8 V	SD3 VOLTAGE_SELECTION 0 - 3.3 V 1 - 1.8 V	Disable SDMMC Manufacture mode 0 - Enable 1 - Disable	L1 I-Cache DISABLE	BT_MMU_DISABLE	Override SD Pad Settings (using PAD_SETTINGS value)
0x470[15:8]	SD2_RST_POLARITY_SELECT 0 - Reset active low 1 - Reset active high	eMMC 5.0 - RESET TO PRE-IDLE STATE	Override HYS bit for SD/MMC pads	USDHC_PAD_PULL_DOWN 0 - no action 1 - pull down	ENABLE_EMMC_22K_PULLUP 0 - 47 K pullup 1 - 22 K pullup	Boot Failure Indicator Pin Select[4] 0 - Set 1 - Don't set	USDHC_IOMUXION_BIT_ENABLE 0 - Disable 1 - Enable	USDHC_IOMUX_SRE Enable 0 - Disable 1 - Enable
0x470[23:16]	USDHC_CMD_OE_PREAMBLE_EN (SD/MMC debug)	LPB_BOOT (Core / DDR-Bus) 00 - LPB Disable 01 - 1 GPIO (def freq) 10 - Div by 2 11 - Div by 4		BT_LPB_POLARITY (GPIO polarity)	Boot Failure Indication Pin Select [3:0] 00000 - gpio1.IO00 00001 - gpio1.IO01 ... 11111 - gpio1.IO31 NOTE: Pins to which the gpio1.IOxx is muxed to by default.			
0x470[31:24]	DOUBLE_GPT_DELAY_ENABLE 0 - Disable 1 - Enable	MMC_DLL_DLY[6:0] Delay target for SD/eMMC DLL. It is applied to the slave mode target delay or to the override mode target delay. This depends on the DLL Override fuse bit value.						
0x6D0[7:0]	Enable Boot Failure Indicator Pin 0 - Disable 1 - Enable	USB_VBUS_EVENT_HANDLER_ENABLE 0 - ROM does not handle the USB VBUS	PAD_SETTINGS[5:0]					

Table 5-3. SD/eSD boot fusemap

Addr	7	6	5	4	3	2	1	0
	Note: When enabled, the ROM sets the pin as high when the boot fails.	attach/detach event. 0 - ROM handles the USB VBUS attach/detach event.						

Table 5-4. MMC/eMMC boot fusemap

Addr	7	6	5	4	3	2	1	0
0x450[7:0] (BOOT_CFG1)	Use the L2 cache as OCRM 0 - L2 cache enabled mode 1 - L2 cache is disabled and the L2 cache memory is used as OCRM	1	1	Fast Boot: 0 - Regular 1 - Fast Boot	SD/MMC Speed 0 - Normal 1 - High	Fast Boot Acknowledge Disable: 0 - Boot Ack Enabled 1 - Boot Ack Disabled	SD Power Cycle Enable 0 - No power cycle 1 - Enabled via USDHC_RST pad (uSDHC3 only)	SD Loopback Clock Source Sel (for SDR50 and SDR104 only) 0 - through SD pad 1 - direct
0x450[15:8] (BOOT_CFG2)	Bus Width: 000 - 1-bit 001 - 4-bit 010 - 8-bit 101 - 4-bit DDR (MMC 5.0) 110 - 8-bit DDR (MMC 5.0) Else - Reserved			Port Select: 00 - uSDHC1 01 - uSDHC2 10 - uSDHC3 11 - Reserved		Boot Frequencies (ARM/DDR) 0 - 792 / 400 MHz 1 - 528 / 307 MHz	SD2 VOLTAGE SELECTION 0 - 3.3 V 1 - 1.8 V	Reserved
0x450[23:16] (BOOT_CFG3)	Reserved							
0x450[31:24] (BOOT_CFG4)	Infinite Loop (for debug) 0 - Disabled 1 - Enabled	EEPROM Recovery Enable 0 - Disabled 1 - Enabled Fuse is Reserved for the 'Serial-ROM' Boot mode	eCSPI chip select: 00 - ECSPiX_SS0 (default) 01 - ECSPiX_SS1 10 - ECSPiX_SS2 11 - ECSPiX_SS3		eCSPI Addressing: 0 - 2-byte (16-bit) 1 - 3-byte (24-bit)	Port Select: 000 - eCSPI1 001 - eCSPI2 010 - eCSPI3 011 - eCSPI4 100 - Reserved 101 - I2C1 110 - I2C2		

Table continues on the next page...

Table 5-4. MMC/eMMC boot fusemap (continued)

Addr	7	6	5	4	3	2	1	0
						111 - I2C3		
0x460[7:0]	Reserved		FORCE_C OLD_BOOT (Reflected in SBMR2)	BT_FUSE_ SEL	DIR_BT_DI S	Reserved	SEC_CONF IG[1]	Reserved
0x460[15:8]	Reserved							
0x460[23:16]	JTAG_SMODE[1:0]		WDOG_EN ABLE 0 - Disabled 1 - Enabled	SJC_DISAB LE	SD3_RST_ POLARITY _SELECT 0 - Reset active low 1 - Reset active high	SDP_READ _DISABLE	SDP_DISA BLE	FORCE_IN TERNAL_B OOT
0x460[31:24]	SD_PWR_CYCLE_SELECTION 00 - 20 ms 01 - 10 ms 10 - 5 ms 11 - 2.5 ms		PWR_STA BLE_CYCL E_SELECTI ON 0 - 5 ms 1 - 2.5 ms	TZASC_EN ABLE	JTAG_HEO	KTE	Reserved	DLL_ENAB LE 0 - Disable DLL for SD/ eMMC 1 - Enable DLL for SD/ eMMC
0x470[7:0]	DLL Override: 0 - DLL slave mode for SD/eMMC 1 - DLL override mode for SD/eMMC	SD1_RST_ POLARITY _SELECT 0 - Reset active low 1 - Reset active high	SD1 VOLTAGE SELECTIO N 0 - 3.3 V 1 - 1.8 V	SD3 VOLTAGE SELECTIO N 0 - 3.3 V 1 - 1.8 V	Disable SDMMC Manufactur e mode 0 - Enable 1 - Disable	L1 I-Cache DISABLE	BT_MMU_ DISABLE	Override SD Pad Settings (using PAD_SETTI NGS value)
0x470[15:8]	SD2_RST_POLARI TY_SELECT 0 - Reset active low 1 - Reset active high	eMMC 5.0 - RESET TO PRE-IDLE STATE	Override the HYS bit for SD/MMC pads	USDHC_PA D_PULL_D OWN 0 - no action 1 - pull down	ENABLE_E MMC_22K_ PULLUP 0 - 47 K pullup 1 - 22 K pullup	Boot Failure Indicator Pin Select[4] 0 - Set 1 - Don't set	USDHC_IO MUX_SION _BIT_ENAB LE 0 - Disable 1 - Enable	USDHC IOMUX SRE Enable 0 - Disable 1 - Enable
0x470[23:16]	USDHC_CMD_OE_ PRE_EN (SD/MMC debug)	LPB_BOOT (Core / DDR- Bus) 00 - LPB Disable 01 - 1 GPIO (def freq) 10 - Div by 2 11 - Div by 4	BT_LPB_P OLARITY (GPIO polarity)	Boot Failure Indication Pin Select[3:0] 00000 - gpio1.IO00 00001 - gpio1.IO01 ... 11111 - gpio1.IO31 NOTE: Pins to which the gpio1.IOxx is muxed by default.				
0x470[31:24]	DOUBLE_GPT_DE LAY_ENABLE	MMC_DLL_DLY[6:0]						

Table continues on the next page...

Table 5-4. MMC/eMMC boot fusemap (continued)

Addr	7	6	5	4	3	2	1	0
	0 - Disable 1 - Enable	Delay target for SD/eMMC DLL. It is applied to the slave mode target delay or to the override mode target delay. This depends on the DLL Override fuse bit value.						
0x6D0[7:0]	Enable Boot Failure Indicator Pin 0 - Disable 1 - Enable Note: When enabled, the ROM sets a pin as high when the boot fails.	USB_VBUS_EVENT_HANDLER_EN 0 - ROM does not handle USB VBUS attach/detach event. 0 - ROM handles USB VBUS attach/detach event.	PAD_SETTINGS[5:0]					

5.2 Lock Fusemap

Table 5-5 describes the functions of various lock fuses.

Table 5-5. Lock fuses

Addr	7	6	5	4	3	2	1	0
0x400[7:0]	Reserved	SJC_RESP_LOCK WRP, OP, RDP	MEM_TRIM_LOCK 1x - OP x1 - WP		BOOT_CFG_LOCK 1x - OP x1 - WP		TESTER_LOCK 1x - OP x1 - WP	
00x400[15:8]	GP3_LOCK 1 - WP + OP	SRK_LOCK	GP2_LOCK 1x - OP x1 - WP		GP1_LOCK 1x - OP x1 - WP		Reserved	
0x400[23:16]	GP4_LOCK 1 - WP + OP	MISC_CONFIG_LOCK 1 - WP + OP	ROM_PATCH_LOCK 1 - WP + OP	OTPMK_CRC_LOCK 1 - WP + RP	ANALOG_LOCK 1x - OP x1 - WP		OTPMK_LOCK 1 - RP, WP, OP	SW_GP_LOCK 1 - WP + OP of SW_GP fuses
0x400[31:24]	GP3_RLOCK 1 - RP	GP4_RLOCK 1 - RP	Reserved		Reserved		Reserved (LOCK_PIN)	Reserved

5.3 Fusemap Descriptions Table

This section describes the chip fusemap descriptions.

Table 5-6. Fusemap descriptions

Fuse Address	Fuses Name	Number of Fuses	Fuses Function	Settings	Locked by
0x400[1:0]	TESTER_LOCK	2			N/A
0x400[3:2]	BOOT_CFG_LOCK	2	Perform lock on BOOT-related fuses.	0 - Unlock (The controlled field can be read, sensed, burned or overridden in the corresponding IIM register) 1 - Lock (The controlled field can be read or sensed only)	N/A
0x400[5:4]	MEM_TRIM_LOCK	2	Trimming fuses. Burnt on the tester or by customer before the final product shipment.	0 - Unlock (The controlled field can be read, sensed, burned or overridden in the corresponding IIM register) 1 - Lock (The controlled field can be read or sensed only)	N/A
0x400[6]	SJC_RESP_LOCK	1			N/A
0x400[11:10]	GP1_LOCK	2	Lock for General-Purpose fuse register #1 (GP1)		N/A
0x400[13:12]	GP2_LOCK	2	Lock for General-Purpose fuse register #2 (GP2)		N/A
0x400[14]	SRK_LOCK	1	Locking SRK_HASH[255:0]		N/A
0x400[15]	GP3_LOCK	1	Lock for General-Purpose fuse register #3 (GP3)		N/A
0x400[19:18]	ANALOG_LOCK	2			N/A
0x400[22]	MISC_CONF_LOCK	1			N/A
0x400[31]	GP4_RLOCK	1	Read protection for General-Purpose fuse register #4 (GP4)		N/A
0x410[10:0]	LOT_NO_ENC[42:0] (SJC_CHALL/ UNIQUE_ID[42:0])	43	NXP-wide, unique, encoded LOT ID STD II/SJC CHALLENGE Unique ID		TESTER_LOCK
0x420[15:11]	WAFER_NO[4:0] (SJC_CHALL[47:43])/ UNIQUE_ID[47:43]	5	The wafer number of the wafer on which the device was fabricated/SJC CHALLENGE/Unique ID		TESTER_LOCK
0x420[23:16]	DIE-Y-COORDINATE[7:0] (SJC_CHALL[55:48])/ UNIQUE_ID[55:48]	8	The Y-coordinate of the die location on the wafer/SJC CHALLENGE/Unique ID		TESTER_LOCK

Table continues on the next page...

Table 5-6. Fusemap descriptions (continued)

Fuse Address	Fuses Name	Number of Fuses	Fuses Function	Settings	Locked by																									
0x420[31:24]	DIE-X-COORDINATE[7:0] (SJC_CHALL[63:56] / UNIQUE_ID[63:56])	8	The X-coordinate of the die location on the wafer/SJC CHALLENGE/Unique ID		TESTER_LOCK																									
0x430[19:16]	SI_REV[3:0]	4	Silicon revision number		TESTER_LOCK																									
0x430[20]	TAMPER_PIN_DISABLE	1	Disable external tamper pin	00 - enabled, TAMPER0-9 used as TAMPER detection pins 01 - disabled, TAMPER2-4 and TAMPER7-9 used as GPIO 10 - disabled, TAMPER0-1 and TAMPER5-6 used as GPIO 11 - disabled, TAMPER0-9 used as GPIO	TESTER_LOCK																									
0x440[17:16]	SPEED_GRADING[1:0]	2	Burned by the tester program for indicating the IC core speed (hot burn can't be used).	<table><tr><th>FH A[3:2]</th><th>FC A[5:4]</th><th>FR AL[1:0]</th><th>MHz</th><th>P/N code</th></tr><tr><td>xx</td><td>xx</td><td>00</td><td>800</td><td>08</td></tr><tr><td>xx</td><td>xx</td><td>01</td><td>Reserved</td><td>Reserved</td></tr><tr><td>xx</td><td>xx</td><td>10</td><td>1000</td><td>10</td></tr><tr><td>xx</td><td>xx</td><td>11</td><td>Reserved</td><td>Reserved</td></tr></table>	FH A[3:2]	FC A[5:4]	FR AL[1:0]	MHz	P/N code	xx	xx	00	800	08	xx	xx	01	Reserved	Reserved	xx	xx	10	1000	10	xx	xx	11	Reserved	Reserved	TESTER_LOCK
FH A[3:2]	FC A[5:4]	FR AL[1:0]	MHz	P/N code																										
xx	xx	00	800	08																										
xx	xx	01	Reserved	Reserved																										
xx	xx	10	1000	10																										
xx	xx	11	Reserved	Reserved																										
0x440[26]	GPIO6_B0_FORCE_PR1	1	Force Bit 0 of GPIO6 to its primary function instead of GPIO.	0 - unforced 1 - forced	TESTER_LOCK																									
0x440[27]	GPIO6_B1_FORCE_PR1	1	Force Bit 1 of GPIO6 to its primary function instead of GPIO.	0 - unforced 1 - forced	TESTER_LOCK																									
0x440[28]	GPIO6_B2_FORCE_PR1	1	Force Bit 2 of GPIO6 to its primary function instead of GPIO.	0 - unforced 1 - forced	TESTER_LOCK																									
0x440[29]	GPIO6_B3_FORCE_PR1	1	Force Bit 3 of GPIO6 to its primary function instead of GPIO.	0 - unforced 1 - forced	TESTER_LOCK																									
0x440[30]	GPIO6_B4_FORCE_PR1	1	Force Bit 4 of GPIO6 to its primary function instead of GPIO.	0 - unforced 1 - forced	TESTER_LOCK																									

Table continues on the next page...

Table 5-6. Fusemap descriptions (continued)

Fuse Address	Fuses Name	Number of Fuses	Fuses Function	Settings	Locked by
0x450[7:0]	BOOT_CFG1	8	BOOT configuration register #1, Usage varies, depending on the selected boot device.	X001XXXX - Reserved-NVM X011XXXX - Serial ROM (I2C/SPI) boot X10XXXX - SD/eSD X11XXXX - MMC/eMMC boot Others - Reserved See Table 5-1 for details.	BOOT_CFG_LOCK
0x450[15:8]	BOOT_CFG2	8	BOOT configuration register #2, Usage varies, depending on the selected boot device.	Refer to the respective boot fusemap tables for details.	BOOT_CFG_LOCK
0x450[23:16]	BOOT_CFG3	8	BOOT configuration register #3	Refer to the respective boot fusemap tables for details.	BOOT_CFG_LOCK
0x450[31:24]	BOOT_CFG4	8	BOOT configuration register #4	Refer to the respective boot fusemap tables for details.	BOOT_CFG_LOCK
0x460[1]	SEC_CONFIG[1]	1	Security Configuration (with SEC_CONFIG[0])	00 - FAB (Open) 01 - Open - enables any code to be flashed and executed, even if it has no valid signature. 1x - Closed (Security On)	BOOT_CFG_LOCK
0x460[3]	DIR_BT_DIS	1	Direct External Memory Boot Disable	0 - Direct boot from external memory is allowed 1 - Direct boot from external memory is not allowed	BOOT_CFG_LOCK
0x460[4]	BT_FUSE_SEL	1	Determines, whether using fuses for boot configuration, or GPIO /Serial loader.	If boot_mode="00" (Development) 0 - Boot mode configuration is taken from GPIOs 1 - Boot mode configuration is taken from fuses If boot_mode="10" (Production) 0 - Boot using Serial Loader (USB) 1 - Boot mode configuration is taken from fuses	BOOT_CFG_LOCK
0x460[5]	FORCE_COLD_BOOT(SBMR)	1	Force cold boot when the A9 core comes out of reset. Reflected in the SBMR register of SRC.	Fuse Function: 0 - Default behavior equivalent to the rest of the i.MX6 family, allowing a fast recovery from low-power modes. That is, the ROM is allowed to jump to the	BOOT_CFG_LOCK

Table continues on the next page...

Table 5-6. Fusemap descriptions (continued)

Fuse Address	Fuses Name	Number of Fuses	Fuses Function	Settings	Locked by
				address previously programmed in the SRC-persistent register. 1 - Fast recovery path in the ROM is not allowed and a cold boot is always performed. Customers who want a higher level of security should burn this fuse.	
0x460[15:8]	DDR_CONFIG[7:0]	8	TBD (DDR config options)		BOOT_CFG_LOCK
0x460[16]	FORCE_INTERNAL_BOOT	1	When blown, the external BT_MODE[1:0] pins are ignored and the BootROM takes the Boot Mode as "Internal Boot".	0 - Boot Mode from BT_MODE pins 1 - BT_MODE pins be ignored, Boot Mode forced to "Internal Boot"	BOOT_CFG_LOCK
0x460[17]	SDP_DISABLE	1	Disable or Enable the serial download support	0 - Serial download supported 1 - No serial download support	BOOT_CFG_LOCK
0x460[18]	SDP_READ_DISABLE	1	Disable/Enable the serial download READ_REGISTER command	0 - SDP READ_REGISTER command is enabled 1 - SDP READ_REGISTER command is disabled	BOOT_CFG_LOCK
0x460[19]	SD3_RST_POLARITY_SELECT	1	Select the reset polarity for SD3	0 - Reset active low 1 - Reset active high	BOOT_CFG_LOCK
0x460[20]	SJC_DISABLE	1	Disable/Enable the Secure JTAG Controller module. This fuse is used to create the highest JTAG security level, where JTAG is completely blocked.	0 - Secure JTAG Controller is enabled 1 - Secure JTAG Controller is disabled	BOOT_CFG_LOCK
0x460[21]	WDOG_ENABLE	1	Watchdog Enable	Used to specify whether to enable the watchdog at boot or not. 0 - Watchdog is disabled 1 - Watchdog is enabled	BOOT_CFG_LOCK
0x460[23:22]	JTAG_SMODE[1:0]	2	JTAG Security Mode. Controls the security mode of the JTAG debug interface	00 - JTAG enable mode 01 - Secure JTAG mode 11 - No debug mode	BOOT_CFG_LOCK
0x460[24]	DLL_ENABLE	2	Enable/Disable the DLL for SD/eMMC boot	0 - Disable DLL for SD/eMMC 1 - Enable DLL for SD/eMMC	BOOT_CFG_LOCK

Table continues on the next page...

Table 5-6. Fusemap descriptions (continued)

Fuse Address	Fuses Name	Number of Fuses	Fuses Function	Settings	Locked by
0x460[26]	KTE	1	Kill Trace Enable. Enables tracing capability on ETM, and other modules.	0 - Bus tracing is allowed 1 - Bus tracing is allowed for the security state as if the Secure JTAG allows it (for example, JTAG_ENABLE or NO_DEBUG).	BOOT_CFG_LOCK
0x460[27]	JTAG_HEO	1	JTAG HAB Enable Override. Disables the HAB JTAG enabling. The HAB usually enables the JTAG debugging using the HAB_JDE-bit in the OCOTP SCS register. The JTAG_HEO-bit can override this behavior.	0 - HAB may enable the JTAG debug access 1 - HAB JTAG enable is overridden (HAB may not enable JTAG debug access)	BOOT_CFG_LOCK
0x460[28]	TZASC_ENABLE	1	TZASC enable fuse	0 - TZASC module is left in the disable and bypass state. 1 - TZASC module and the associated clocks and muxing are enabled by the Boot ROM code.	BOOT_CFG_LOCK
0x460[29]	PWR_STABLE_CYCLE_SELECTION	1	Select power stable cycle	0 - 5 ms 1 - 2.5 ms	BOOT_CFG_LOCK
0x470[0]	Override SD Pad Settings	1	Overrides the ROM default value for the SD PAD control register. When set, the ROM overrides the SD pad control register with a value programmed into the PAD SETTING fuse bits.		BOOT_CFG_LOCK
0x470[1]	BT_MMU_DISABLE	1	The fuse bit is used for the ROM to disable the MMU.		BOOT_CFG_LOCK
0x470[2]	L1 I-Cache DISABLE	1	The fuse bit is used for the ROM to disable the L1 I-Cache.		BOOT_CFG_LOCK
0x470[3]	Disable SDMMC Manufacture mode	1	The fuse bit is used to disable the ROM feature "SD/MMC Manufacturing Mode".	0 - Enable 1 - Disable	BOOT_CFG_LOCK
0x470[4]	SD3 VOLTAGE SELECTION	1	The fuse bit to change the voltage selection for the SD3 pads. When set to ROM, it selects 1.8 V for SD3. Otherwise, it is 3.3 V.	0 - 3.3 V 1 - 1.8 V	BOOT_CFG_LOCK

Table continues on the next page...

Table 5-6. Fusemap descriptions (continued)

Fuse Address	Fuses Name	Number of Fuses	Fuses Function	Settings	Locked by
0x470[5]	SD1 VOLTAGE SELECTION	1	The fuse bit to change the voltage selection for the SD1 pads. When set to ROM, it selects 1.8 V for SD3. Otherwise, it is 3.3 V.	0 - 3.3 V 1 - 1.8 V	BOOT_CFG_LOCK
0x470[6]	SD1_RST_POLARITY_SELECT	1	Select the reset polarity for SD1	0 - Reset active low 1 - Reset active high	BOOT_CFG_LOCK
0x470[7]	DLL Override	1	Select the DLL mode for SD/eMMC	0 - DLL Slave Mode for SD/eMMC 1 - DLL Override Mode for SD/eMMC	BOOT_CFG_LOCK
0x470[8]	USDHC IOMUX SRE Enable	1	The fuse bit is used for the ROM to enable the SRE bit for the SD pads.	0 - Disable 1 - Enable	BOOT_CFG_LOCK
0x470[9]	USDHC_IOMUX_SION_BIT_ENABLE	1	The fuse bit is used for the ROM to enable the SION bit for the MUX control register.	0 - Disable 1 - Enable	BOOT_CFG_LOCK
0x470[10]	Boot Failure Indication Pin Select[4]	1	Indicates a boot failure	00000 - gpio1.IO00 00001 - gpio1.IO01 ... 11111 - gpio1.Io31 NOTE: Pins to which the gpio1.IOxx is muxed by default.	BOOT_CFG_LOCK
0x470[11]	ENABLE_EMMC_22K_PULLUP	1	The fuse bit is used for the ROM to enable the 22 K pullup for the SD pads.	0 - 47 K pullup 1 - 22 K pullup	BOOT_CFG_LOCK
0x470[12]	USDHC_PAD_PULL_DOWN	1	The fuse bit is used for the ROM to enable the pull down bit for the SD pads.	0 - no action 1 - pull down	BOOT_CFG_LOCK
0x470[13]	SDMMC_HYS_EN	1	When this fuse is blown, the [HYS] bit of IOMUXC_SW_PAD_CTL_PAD_SDx_CLK x is the SD port from which the ROM boots. IOMUXC_SW_PAD_CTL_PAD_SDx_CMD, IOMUXC_PAD_CTL_PAD_SDx_DAT0-n 9n will be 0, 3, or 7, depends on the bus width selected) will be set.		BOOT_CFG_LOCK
0x470[14]	eMMC 5.0 - RESET TO PRE-IDLE STATE	1	Once this fuse be blown, the CMD0 with argument 0xf0f0f0 will be sent to put the eMMC card into PRE-		BOOT_CFG_LOCK

Table continues on the next page...

Table 5-6. Fusemap descriptions (continued)

Fuse Address	Fuses Name	Number of Fuses	Fuses Function	Settings	Locked by
			IDLE state, so that eMMC card's fast boot can work properly. This is useful for the warm boot, such as boot due to the WDOG reset.		
0x470[15]	SD2_RST_POLARITY_SELECT	1	Select reset polarity for SD2	0 - Reset active low 1 - Reset active high	BOOT_CFG_LOCK
0x460[19:16]	Boot Failure Indication Pin Select[3:0]	4	Miscellaneous power management configuration bits	00000 - gpio1.IO00 00001 - gpio1.IO01 ... 11111 - gpio1.Io31 NOTE: Pins to which the gpio1.IOxx is muxed by default.	BOOT_CFG_LOCK
0x470[20]	BT_LPB_POLARITY	1	Define the GPIO3 polarity to determine the LPB boot mode.	0 - Active High 1 - Active Low	BOOT_CFG_LOCK
0x470[22:21]	LPB_BOOT	2	Define the LowPower Boot options	(Core / DDR- Bus) 00 - LPB Disable 01 - 1 GPIO (def freq) 01 - Div by 2 11 - Div by 4	BOOT_CFG_LOCK
0x470[30:24]	MMC_DLL_DLY[6:0]	7	eMMC 4.4/4/41 delay line default value (set by boot rom), used in conjunction with "DLL Override" = 1 (BOOT_CFG3[3])	Connected to the LVDS module	BOOT_CFG_LOCK
0x470[31]	DOUBLE_GPT_DELAY_ENABLE	1	Enable double GPT delay time	0 - Disabled 1 - Enabled	BOOT_CFG_LOCK
0x4F0[15:0]	USB_VID[31:0]	16	USB VID		ANALOG_LOCK
0x4F0[31:16]	USB_PID[31:0]	16	USB VID		ANALOG_LOCK
0x580[31:0]	SRK_HASH[255:0]	256	SRK key, no hardware visible lines. No hardware visible signals are available.		SRK_LOCK
0x600[23:0]	SJC_RESP[55:0]	56	Response reference value for the secure JTAG controller		SJC_RESP_LOCK (locks also for read and explicit sense)
0x660[31:0]	GP1[31:0]	32	General-Purpose fuse register #1		GP1_LOCK
0x670[31:0]	GP2[31:0]	32	General-Purpose fuse register #2		GP2_LOCK

Table continues on the next page...

Table 5-6. Fusemap descriptions (continued)

Fuse Address	Fuses Name	Number of Fuses	Fuses Function	Settings	Locked by
0x680[31:0]	SW_GP[159:0]	160	Software general-purpose key		SW_GP_LOCK
0x6D0[5:0]	PAD_SETTINGS	6	Used with conjunction of MMC/SD/NAND "Override Pad Settings" fuse value, as follows: 0 - Use IO default settings for boot device IO pads 1 - Use "Override" value, as set by this register	IO pads settings of the selected boot interface are overridden with these fuses, as follows: [0] - Slew Rate [3:1] - Drive Strength [5:4] - Speed Settings Refer to the IO PAD section for the "Settings" field value	MISC_CONF_LOCK
0x6D0[6]	USB_VBUS_EVENT_HANDLER_EN	1	The ROM handles the USB VBUS attach/detach event	0 - The ROM does not handle the USB VBUS attach/detach event 1 - ROM handles the USB VBUS attach/detach event	MISC_CONF_LOCK
0x6D0[7]	Enable Boot Failure Indication Pin	1	Enable Boot Failure Indication Pin	0 - disabled 1 - enabled	MISC_CONF_LOCK
0x6D0[11:8]	READ_RETRY_SEQUENCE_ID	1	Choose read retry sequence	0000 - Do not use the read retry (RR) sequence embedded in the ROM 0001 - Micron 20 nm RR sequence 0010 - Toshiba A19 nm RR sequence 0011 - Toshiba 19 nm RR sequence 0100 - SanDisk 19 nm RR sequence 0101 - SanDisk 1 ynm RR sequence Others - Reserved	MISC_CONF_LOCK
0x6D0[15:13]	WDOG Timeout Select	3	Select WDOG timeout	000 - 64 s 001 - 32 s 010 - 16 s 011 - 8 s 100 - 4 s	MISC_CONF_LOCK
0x6D0[23:16]	NAND_READ_CMD_CODE1[7:0]	8	NAND_READ_CMD_CODE 1	First command word to be used for NAND read	MISC_CONF_LOCK
0x6D0[31:24]	NAND_READ_CMD_CODE2[7:0]	8	NAND_READ_CMD_CODE 2	Second command word to be used for NAND read	MISC_CONF_LOCK

Table continues on the next page...

Table 5-6. Fusemap descriptions (continued)

Fuse Address	Fuses Name	Number of Fuses	Fuses Function	Settings	Locked by
0x6E0[0]	FIELD_RETURN	1	Configure the device for field return testing. Fuse burning requires the CSF command. With Proper parameter passed, the Write/OP is protected by the FIELD_RETURN_LOCK bit in the control register.	0 - Device is in functional / secure mode 1 - Device is open for 'field-return' testing	No lock
0x880-0x8B0	GP3[127:0]	128	General-Purpose fuse register #3		GP3_LOCK
0x8C0-0x8F0	GP4[127:0]	128	General-Purpose fuse register #4		GP4_LOCK



Fusemap Descriptions Table

Chapter 6

External Memory Controllers

6.1 Overview

This chip has these external memory interfaces and controllers:

- Multi-Mode DDR Controller (MMDC)

6.2 Multi-mode DDR controller (MMDC) overview and feature summary

The MMDC module is a DDR controller that supports several types of DDR memories.

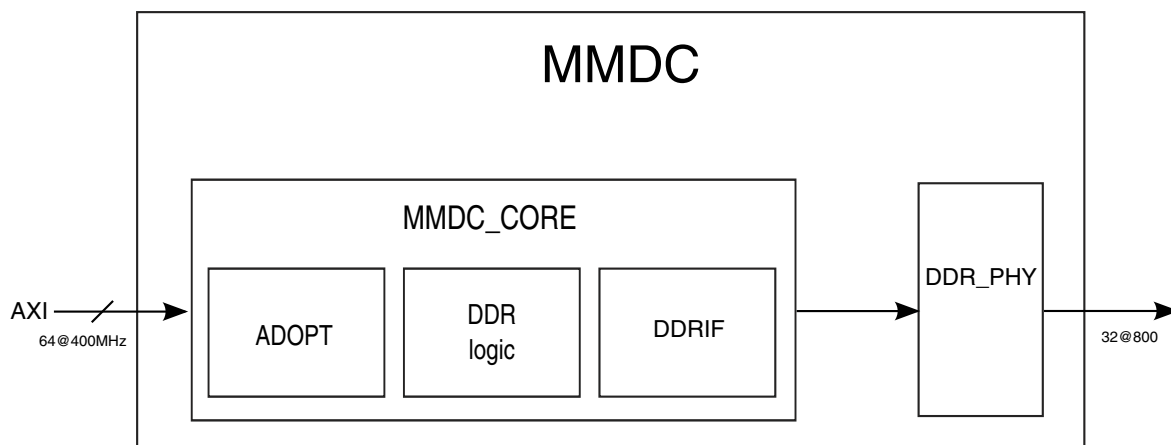

Figure 6-1. MMDC block diagram

Table 6-1. MMDC feature summary

Feature	Description
Supported standards	<ul style="list-style-type: none"> • LPDDR3 x32 • LPDDR2 1ch x32
DDR interface	<ul style="list-style-type: none"> • x16, x32 data bus width • Density of 256 MB-4 GB <ul style="list-style-type: none"> • Column size of 8-12 bits • Row size of 11-16 bits • Up to 2 GB address space and configurable address space per CS. • Supports burst length of 8 (aligned) for LPDDR3 and burst lengths of 4 for LPDDR2
DDR performance	<ul style="list-style-type: none"> • LPDDR3 and LPDDR2 running at 400 MHz (800 MT/s) • Supports Real-Time priority by means of QoS the sideband priority signals from the chip to enable different priority levels in the re-ordering mechanism • Page hit/page miss optimizations • Consecutive read/write access optimizations • Supports deep read and write requests queues to enable bank prediction • Drives back the critical word in a read transaction as soon as it is received by the DDR device (doesn't wait until the whole data phase has been completed) • Can track open memory pages • Supports bank interleaving • Special optimization for non-aligned wrap accesses in burst length 8
AXI interface	<ul style="list-style-type: none"> • AXI bus compliant with glueless interface to PL301 AXI network interconnect • Supports bus transfers of 8, 16, and 32 bits (single accesses and bursts) running at 400 MHz
DDR calibration and delay-lines	<ul style="list-style-type: none"> • All calibrations can be done automatically by hardware or manually by software. • ZQ calibration for an external DDR device (in LPDDR2 and LPDDR3 through the MRW command). <ul style="list-style-type: none"> • Can be handled automatically for ZQ Short (periodically) and ZQ Long (at exit from self-refresh). • Can be handled manually at ZQ INIT.
DDR general	<ul style="list-style-type: none"> • Configurable timing parameters • Configurable refresh scheme • Supports dynamic voltage, frequency change, and low-power mode entry through hardware negotiation with the system (req/ack handshake) • Supports automatic self-refresh and power down entry and exit • Supports MRW and MRR commands for LPDDR2 and LPDDR3 • Software control for moving to derated timing parameters and derated refresh rate according to the temperature variation. • Supports various debug and profiling modes

Chapter 7

System Debug

7.1 Overview

This section describes the hardware and software debug and application development features and resources of the chip. It describes the following:

- Core/platform-specific resources
- Resources associated with complex IP blocks
- Chip-wide resources
- Interface to the external debug and development tools

The debug and trace architecture is designed around the following:

- ARM CoreSight architecture, adapted to i.MX 6SLL SoC (for 1x core debug), including a cross-trigger subsystem for cross-domain triggering of debug resources
- JTAG port used to interact with core under the debug by means of SJC, the system JTAG controller port
- DAP, the debug access port that supports the interface to the ARM RealView Debugging tools and other third-party tools
- TPIU, a trace port interface unit that efficiently accesses the program trace information from the system
- Various chip-wide resources, such as debug features built into the IP blocks and critical signal visibility available through alternate pin functions or observability muxes

7.2 Chip and ARM Platform Debug Architecture

The ARM Debug architecture is based on the CoreSight architecture by ARM. The CoreSight architecture provides a system-wide solution to real-time debug and trace.

The CoreSight architecture is embodied in a set of CoreSight components and compliant processors that form the CoreSight systems. Its architecture maintains the traditional requirements of debug and trace:

- To access the debug functionality without software interaction
- To connect to a running system without performing a reset

Full access to the processor debug capability is available by the ARM debug register map through the Advanced Peripheral Bus (APB) slave port. The core includes a Processor Debug Unit which stops program execution, examines and alters the processor and coprocessor state, examines and alters the memory and input/output peripheral state, and restarts the processor core.

7.2.1 Debug Features

- CoreSight Program Trace Macrocell (PTM): trace generator for the ARM Cortex-A9 core
- Support for a TrustZone-related 3-level debug scheme:
 - Debug in Non-Secure privileged and user, and Secure user
 - Debug in Non-Secure only
- EmbeddedICE-RT logic
 - Support for both the monitor-mode and halt-mode debugging:
 - Core run/halt control, debug status/control
 - Breakpoint/watchpoint control
 - Core-mapped and memory-mapped resource examination/modification
- Data communication channel between the ARM core and the host debugger via JTAG and the Debug Access Port (DAP) module
- PMU (Performance Metrics Unit) used for system profiling and debug
- CP15 register for debugging the MMU, I and D L1 cache, and TLB
- PL310 L2 cache provides an event monitoring signal routed to pins for visibility to help in system debug

The chip includes ARM CoreSight components for multicore debug and trace solutions.

See the following figure for the ARM debug architecture scheme.

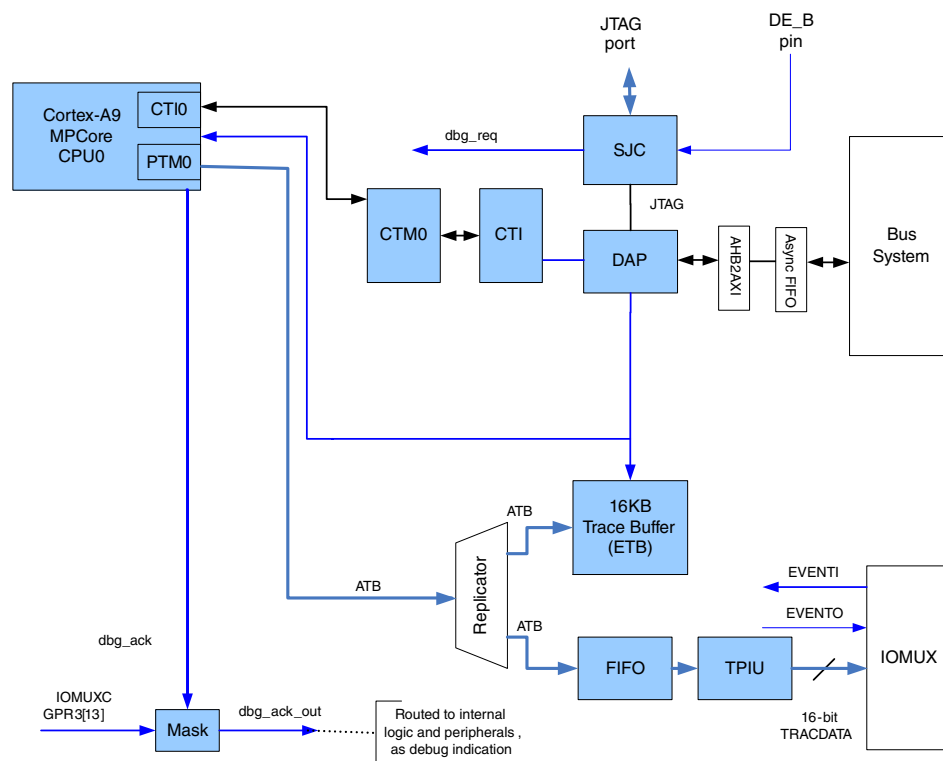

Figure 7-1. i.MX 6SLL Cortex-A9 platform debug architecture

7.2.2 Debug system components

The CoreSight components include:

- **Embedded Trace Buffer (ETB)**: RAM array to be used for on-chip capture of trace data output from the PTM
- **ATB Replicator** to connect the trace data to TPIU (Trace Port Interface) and ETB (Embedded Trace Buffer)
- **Cross Triggering logic** for event routing, including CTIs and CTMs

Other related IPs and functionality:

- ROMPATCH module to support modification of program/data information in the MCU ROM
- Debug Visibility which selects critical signals routed to the I/O pads as alternate outputs for external visibility

7.2.2.1 AMBA Trace Bus (ATB)

ATB transfers trace data through the chip CoreSight infrastructure. The trace sources are ATB masters and the sinks are ATB slaves. The ARM (via PTM) cores are the data generators. Link components such as the Trace Funnel and Replicator provide both the master and slave interfaces.

The ATB protocol supports:

- Stalling of trace sources to enable the CoreSight components to funnel and combine the sources into a single trace stream
- Association of the trace data with the generating source using trace source IDs. The CoreSight system can trace up to 111 different items at any time
- Capture and transfer of multiple byte bus widths, currently to 32 bits
- A flushing mechanism to force the historic trace to drain from any sources, links, or sinks up to the point that the request is initiated

7.2.2.2 ATB replicator

The ATB replicator enables two trace sinks to be wired together and to operate from the same incoming trace stream.

There are no programmable registers. This component is invisible to the user on a particular trace path, from source to sink.

- Incoming ATB Interface—the ATB replicator accepts the trace data from the trace source, either directly or through a trace funnel.
- Outgoing ATB Interfaces—the ATB replicator sends identical trace data on the outgoing master port interfaces.

7.2.2.3 Embedded Cross Triggering

The ECT is a modular component from ARM Limited that supports the interaction and synchronization of multiple triggering events within a chip. The main function of the ECT (CTI and CTM) is to pass debug events from one core to another. For example, the ECT can communicate the debug state information from one core to another, so that the program execution can be stopped on both processors at the same time (if required).

The ECT consists of these types of modules:

- Cross Trigger Interfaces (CTI)
- Cross Trigger Matrix (CTM)

The cross trigger interfaces provide the interface between the component or subsystem and the cross trigger matrix. The system requires a CTI for each subsystem that supports cross triggering. The CTI combines and maps the trigger requests, and broadcasts them to all other interfaces on the ECT as channel events. When the CTI receives a channel event, it maps it onto a trigger output. This enables the subsystems to cross trigger with each other. The reception and transmission of triggers is performed through the trigger interface.

The Cross Trigger Matrix (CTM) combines the trigger requests generated from the CTIs and broadcasts them to all CTIs as channel triggers. The CTM controls the distribution of channel events. It provides the Channel Interfaces (CIs) to connect to either the CTIs or CTMs. This enables multiple CTIs to be linked together. The ECT is composed of three/five CTIs (Cross Trigger Interface) and two CTMs (Cross Trigger Matrix). The ECT is key in the multi-core and multi-IP debug strategy. The outcome is a software-controlled debug signal matrix that receives signals from various sources (cores and peripherals) and propagates/ routes them to the different debug resources of the SoC. These debug resources include the time-stamping capability, profiling capabilities, real-time trace (trace enabled or disabled), triggers, SOC level multiplexing, and debug interrupts.

NOTE

Because the ECT should only be used during the debug sessions, it is disabled by default.

The chip's cross-triggering architecture consists of 2xCTMs and 2 CTIs cover the basic groups of functionality:

- CTI 0 - for ARM core

7.2.2.3.1 Cross-Trigger Matrix (CTM)

The CTM (Cross-Trigger Matrix) is provided by ARM. A brief description is provided below. See the ARM documentation for more details.

The CTM is a relatively simple block with no configuration options. There are two CTM instances in i.MX 6SLL in the ARM platform.

One of them is used to route 1x Core's CTI's, while the second one is used for the additional CoreSight CTIs. Each CTI has four channel lines, to which the CTI events are mapped. The exact mapping is configured in the CTI logic.

7.2.2.3.2 Cross-Trigger Interface (CTI)

The Cross-Trigger Interface (CTI) component is provided by ARM. A brief description of the CTI is provided below.

There are 2 CTIs in the chip's ARM platform. One is of which, dedicated to the single core, while the 2nd is used for various other signals routing.

Each of these CTIs has 8 trigger inputs and 8 trigger outputs that connect to logic in the domain to be debugged or profiled. Each CTI also includes a 4 channel interface to the CTM (4 inputs and 4 outputs).

For more information, see [ARM platform chapter](#).

7.2.2.4 Debug Access Port (DAP)

The DAP enables debug access to the chip modules through APB-AP (the APB access port) and APB-Mux (the APB multiplexer).

AHB-AP provides system access. Debug tools can use JTAG to connect to the chip.

DAP has the following features:

- AMBA 3 Peripheral Bus Multiplexor access through AMBA 3 APB Access Port, providing debug peripheral access through the APB interface.
- External JTAG access using the JTAG Debug Port (JTAG-DP).
- Internal chip module access using:
 - AHB Access Port (AHB-AP)
 - APB Access Port (APB-AP)
 - JTAG Access Port (JTAG-AP)

APB-Mux enables system access to CoreSight components connected to the Debug APB.

The ROM table provides a list of memory locations of CoreSight components connected to the Debug APB. This is visible from both tools and system access and one configures it during system implementation.

External read/write access to the internal interface is provided by JTAG-DP. JTAG-DP provides a standard interface for debug access to the chip through DAP. It interfaces to the DAP internal bus.

Internal access to on-chip buses and other interfaces are provided by the access ports (APs). The available APs are:

- AHB-AP which provides an AHB-Lite master for access to a system AHB bus.
- APB-AP which provides an AMBA 3 APB master for access to the Debug APB that configures all CoreSight components.
- JTAG-AP which provides JTAG access to on-chip components and operates as a JTAG master port to drive JTAG chains throughout the chip.

7.2.3 Chip-Specific SJC Features

7.2.3.1 JTAG Disable Mode

In addition to three different JTAG security modes that are implemented internally in the System JTAG Controller (SJC), there is an option to disable the SJC functionality by e-fuse configuration.

This creates additional JTAG mode "JTAG Disabled" with highest level of JTAG protection. In this mode all JTAG features are disabled. Specifically, the following debug features are disabled in addition to the features that were already disabled in "No Debug" JTAG mode:

- Non-Secure JTAG control registers (PLL configuration, Deterministic Reset, PLL bypass)
- Non-Secure JTAG status registers (Core status)
- Chip Identification Code (IDCODE)

7.2.3.2 JTAG ID

Table 7-1. i.MX JTAG ID

Device	Silicon revision	JTAG ID
i.MX 6SLL	Rev 1.0	088C_201Dh

7.2.4 System JTAG Controller - SJC

The SJC module is the bridge between external development and test instrumentation and the internal JTAG-accessible debug and test resources.

It implements and manages the daisy-chained topology consisting of its own TAP and those of the SDMA, and the ARM Debug Access Port (DAP).

NOTE

Single Wire Debug (SWD) protocol is not supported.

7.2.5 System JTAG controller main features

- IEEE P1149.1, 1149.6 (standard JTAG) interface to off-chip test and development equipment
 - Includes an SJC-only mode for true IEEE P1149.1 compliance, used primarily for board-level implementation of boundary scan.
 - Supports IEEE P1149.6 extensions to the JTAG standard for AC testing of selected I/O signals.
- Debug-related control and status; putting selected cores into reset and/or debug mode and monitoring individual core status signals by means of JTAG
- System status, such as the state of the PLLs (locked or not locked)
- Three levels of security, ranging from no security to no JTAG accessibility to the chip

7.2.6 SJC TAP Port

The SJC supports the following standard JTAG pins:

- TRSTB
- TDI
- TDO
- TCK
- TMS

7.2.7 SJC main blocks

- Interface to the outside world via the standard JTAG pins
- Interface to the external Debug_Event pin
- A master TAP controller which implements the standard JTAG state machine

- Implementation of the mandatory and optional IEEE P1149.1 (JTAG) instructions
 - Mandatory: "EXTEST", "SAMPLE/PRELOAD", and "BYPASS"
 - Optional: "ID_CODE" (SOC JTAG ID register), "HIGHZ"
- Supports the SDMA's DR-path-only JTAG architecture by implementing the controller portion of its TAP (including "BYPASS" as the default state) within the SJC
- The ExtraDebug registers, which implement a variety of control and status features
 - Three 32-bit insecure general purpose status registers
 - Two 32-bit secure status registers - one predefined, one general purpose.
 - Control and status registers for debug, core, charge pump, and PLL.
- Four levels of fuse-defined security, ranging from no security to no access.

Both predefined and user-defined control and status functions are supported by the SJC.

7.3 Smart DMA (SDMA) core

SDMA is a dedicated, programmable DMA engine. It is an integration of a 32-bit RISC core and DMA-specific hardware. It includes ports for the AP domain and a peripheral domain, along with a burst-capable port for direct external memory access.

NOTE

The SDMA and its integration in the chip is unchanged from previous i.MX chips.

The main SDMA debug features are:

- OnCE - On Chip Emulator, provides the following capabilities:
 - SDMA core control - run/halt/single-step
 - SDMA core register/memory-map access
 - Event detection, watchpoints, and hardware breakpoints
 - Real time buffer and PC trace buffer capability
- Trace buffer
 - Contains information to identify the 32 last changes of flow detected during a program execution
- Context dump
 - Includes information about all the channel dump activity
 - Current contents of SDMA RAM
- ROMPATCH

7.3.1 SDMA On Chip Emulation Module (OnCE) Feature Summary

The SDMA debug features are primarily defined by the OnCE portion of its design.

They are summarized as follows:

- **Memory And Register Access** - dedicated logic enables user-access to SDMA memory and register locations. These accesses are supported only when the processor is in debug mode.
- **Event Detection Unit** - watches signals from the data memory bus (DMBus) which is used by the RISC core to access its RAM, ROM, and memory-mapped registers
- **Watchpoints** - one output signal is available to watch event matching conditions at the chip level. Match conditions are defined by programming memory-mapped registers.
- **Hardware Breakpoint** - a counter is decremented after an event detection. A debug request is sent to the SDMA core only when the counter reaches the value of zero. It is possible to program the initial value of the counter or to disable the use of the counter if a debug request must be generated after each event detection.
- **Real Time Buffer** - The Real Time Buffer Register (RTB) is a single 32-bit memory-mapped register which can be accessed as a regular memory location during program execution. It is used to store and retrieve run time information without putting the SDMA in debug mode. Each write to this register causes an event. This register is, in fact, located in the OnCE. Executing through JTAG, a buffer command exports the content of this register through the JTAG port.
- **Core Control (Core Status / Single Stepping)** - Commands are provided to monitor and control processor activity. The commands can halt the core, rerun the core from another address location, and get processor status.
- **Trace Buffer** - a 32x32 buffer which records the last 32 changes of flow during program execution. The buffer stores data in a modulo fashion (i.e. the 33rd instruction change replaces the 1st). Captured trace information is retrieved via reads to the Trace Buffer Register.

7.3.1.1 Other SDMA Debug Functionality

- **Core Trace** - basic core trace capability is available through debug visibility functionality only. PTM trace capability does not exist.
- **ROM Patch** - can be accomplished by manipulating the CHN0ADDR register through JTAG or via the MCU's ability to write to SDMA OnCE registers. This must be done right after reset and before the SDMA core is enabled to begin processing events.
- **Additional debug control/status interaction with the SJC module**

- SJC-controlled Debug Request
- SJC-readable Debug Acknowledge (in debug mode)
- Debug clock control - allows SJC to force clocks on for debug purposes
- Debug core state (SDMA RISC Core State) - 4 bits accessible from the SJC via JTAG

7.3.1.2 SDMA ROM Patching

After reset, the SDMA is in its IDLE_AFTER_RESET mode. A debug request also puts the SDMA in its DEBUG_IN_IDLE_AFTER_RESET mode. The new address boot must be stored in CHN0ADDR register (e.g., through the SDMA OnCE via debugger).

The user must then issue the `exec_core <instruction> SDMA OnCE` instruction to return to the IDLE_AFTER_RESET mode. The very first instructions of the boot code fetches the contents of this register (which is also mapped in the SDMA memory space) and jumps to the given address.

7.4 Miscellaneous

The Miscellaneous function described in this section provide useful general capabilities.

7.4.1 Clock/Reset/Power

CDBGPWRUPREQ and CDBGPWRUPACK are the handshake signals between the DAP and the clock control module to ensure debug power and clocks are turned on. If the debug components are always powered on, the handshake becomes a mechanism to turn debug clocks on. Similarly, there is a register bit in the CCM which allows internal software to turn debug clocks on as well because the CDBGPWRUPREQ is in the TCLK domain and is inaccessible to software.

The Cortex-A9 and VSP cores can receive resets from the following sources:

- Debug Reset (CDBGGRSTREQ bit within the SWJ-DP CTRL/STAT register of the DAP) in the TCLK domain. This allows the debug tools to reset the debug logic.
- System POR reset

7.5 Supported tools

DS-5 ARM Debugger is supported.

Supported tools

The debugger is connected to the chip from the host by the DS-5 ICE protocol converter. Other third party tools can be used via the standard JTAG interface, but may need to be adapted for individual IC. It is important to check with tool vendors for specific tool requirements, especially for on-chip IC.

Chapter 8

System Boot

8.1 Overview

The boot process begins at the Power-On Reset (POR) where the hardware reset logic forces the ARM core to begin the execution starting from the on-chip boot ROM.

The boot ROM code uses the state of the internal register `BOOT_MODE[1:0]` as well as the state of various eFUSEs and/or GPIO settings to determine the boot flow behavior of the device.

The main features of the ROM include:

- Support for booting from various boot devices
- Device Configuration Data (DCD) and plugin
- Digital signature High-Assurance Boot (HAB)
- Wake-up from the low-power modes

The boot ROM supports these boot devices:

- SD/MMC
- Serial (SPI) NOR flash

The boot ROM uses the state of the `BOOT_MODE` and eFUSEs to determine the boot device. For development purposes, the eFUSEs used to determine the boot device may be overridden using the GPIO pin inputs.

The boot ROM code also allows to download the programs to be run on the device. The example is a provisioning program that can make further use of the serial connection to provide a boot device with a new image. Typically, the provisioning program is downloaded to the internal RAM and allows to program the boot devices, such as the SD/MMC flash. The ROM serial downloader uses a high-speed USB in a non-stream mode connection.

The Device Configuration Data (DCD) feature allows the boot ROM code to obtain the SOC configuration data from an external program image residing on the boot device. As an example, the DCD can be used to program the DDR controller for optimal settings, improving the boot performance. The DCD is restricted to the memory areas and peripheral addresses that are considered essential for the boot purposes (see [Write data command](#)).

A key feature of the boot ROM is the ability to perform a secure boot, also known as a High-Assurance Boot (HAB). This is supported by the HAB security library which is a subcomponent of the ROM code. The HAB uses a combination of hardware and software together with the Public Key Infrastructure (PKI) protocol to protect the system from executing unauthorized programs. Before the HAB allows the user image to execute, the image must be signed. The signing process is done during the image build process by the private key holder and the signatures are then included as a part of the final program image. If configured to do so, the ROM verifies the signatures using the public keys included in the program image. A secure boot with HAB can be performed on all boot devices supported on the chip in addition to the serial downloader. The HAB library in the boot ROM also provides the API functions, allowing the additional boot chain components (bootloaders) to extend the secure boot chain. The out-of-fab setting for the SEC_CONFIG is the open configuration, in which the ROM/HAB performs the image authentication, but all authentication errors are ignored and the image is still allowed to execute.

8.2 Boot modes

During reset, the chip checks the power gating controller status register.

During boot, the core's behavior is defined by the boot mode pin settings, as described in [Boot mode pin settings](#). When waking up from the low-power boot mode, the core skips the clock settings. The boot ROM checks that the PERSISTENT_ENTRY0 (see [Persistent bits](#)) is a pointer to a valid address space (OCRAM, DDR, or EIM). If the PERSISTENT_ENTRY0 is a pointer to a valid range, it starts the execution using the entry point from the PERSISTENT_ENTRY0 register. If the PERSISTENT_ENTRY0 is a pointer to an invalid range, the core performs the system reset.

8.2.1 Boot mode pin settings

The device has four boot modes (one is reserved for NXP use). The boot mode is selected based on the binary value stored in the internal BOOT_MODE register.

The BOOT_MODE is initialized by sampling the BOOT_MODE0 and BOOT_MODE1 inputs on the rising edge of the POR_B. After these inputs are sampled, their subsequent state does not affect the contents of the BOOT_MODE internal register. The state of the internal BOOT_MODE register may be read from the BMOD[1:0] field of the SRC Boot Mode Register (SRC_SBMR2). The available boot modes are: Boot From Fuses, serial boot via USB, and Internal Boot. See this table for settings:

Table 8-1. Boot MODE pin settings

BOOT_MODE[1:0]	Boot Type
00	Boot From Fuses
01	Serial Downloader
10	Internal Boot
11	Reserved

8.2.2 High-level boot sequence

The figure found here show the high-level boot ROM code flow.

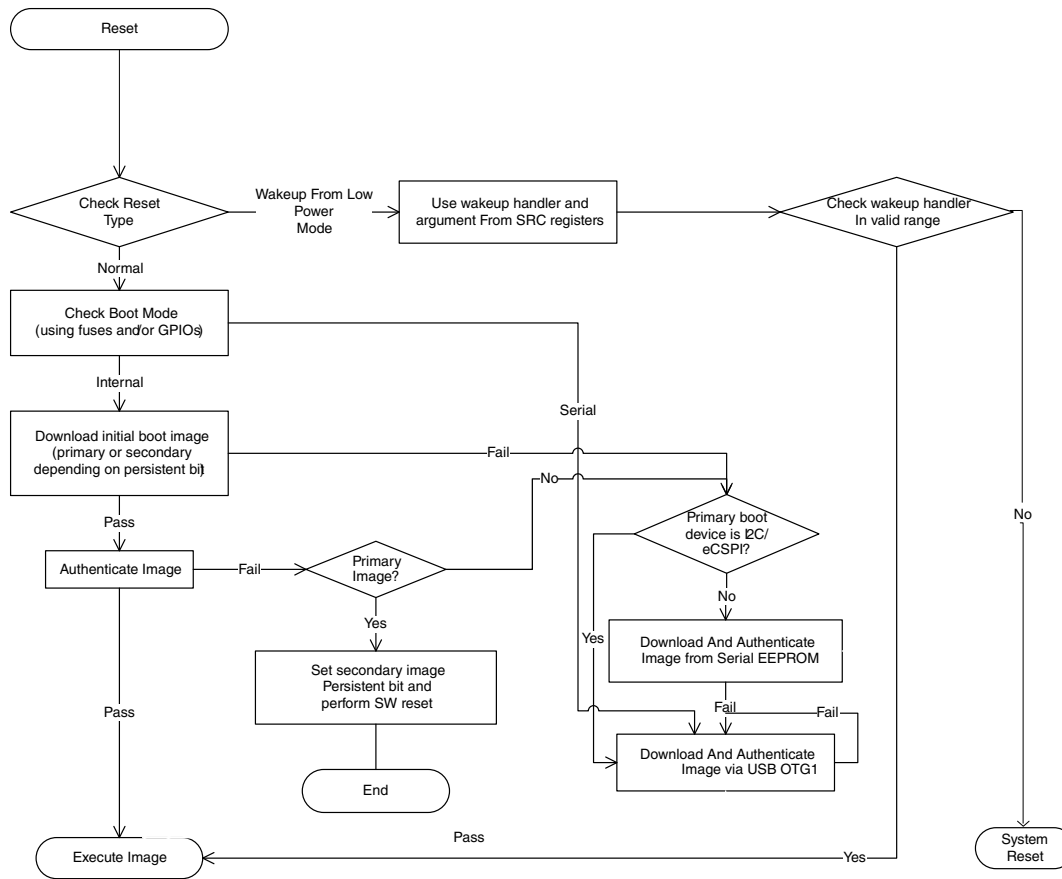

Figure 8-1. Boot flow

8.2.3 Boot From Fuses mode (BOOT_MODE[1:0] = 00b)

A value of 00b in the BOOT_MODE[1:0] register selects the Boot From Fuses mode.

This mode is similar to the Internal Boot mode described in [Internal Boot mode \(BOOT_MODE\[1:0\] = 0b10\)](#) with one difference. In this mode, the GPIO boot override pins are ignored. The boot ROM code uses the boot eFUSE settings only. This mode also supports a secure boot using HAB.

If set to Boot From Fuses, the boot flow is controlled by the BT_FUSE_SEL eFUSE value. If BT_FUSE_SEL = 0, indicating that the boot device (for example, flash, SD/MMC) was not programmed yet, the boot flow jumps directly to the Serial Downloader. If BT_FUSE_SEL = 1, the normal boot flow is followed, where the ROM attempts to boot from the selected boot device.

The first time a board is used, the default eFUSES may be configured incorrectly for the hardware on the platform. In such case, the Boot ROM code may try to boot from a device that does not exist. This may cause an electrical/logic violation on some pads. Using the Boot From Fuses mode addresses this problem.

Setting the BT_FUSE_SEL=0 forces the ROM code to jump directly to the Serial Downloader. This allows a bootloader to be downloaded which can then provision the boot device with a program image and blow the BT_FUSE_SEL and the other boot configuration eFUSES. After the reset, the boot ROM code determines that the BT_FUSE_SEL is blown (BT_FUSE_SEL = 1) and the ROM code performs an internal boot according to the new eFUSE settings. This allows the user to set BOOT_MODE[1:0]=00b on a production device and burn the fuses on the same device (by forcing the entry to the Serial Downloader), without changing the value of the BOOT_MODE[1:0] or the pullups/pulldowns on the BOOT_MODE pins.

8.2.4 Serial Downloader

The Serial Downloader provides a means to download a program image to the chip over the USB serial connection.

In this mode, the ROM programs the WDOG1 for a 90-second time-out if the WDOG_ENABLE eFuse is 1 and continuously polls for the USB connection. If no activity is found on the USB OTG1 and the watchdog timer expires, the ARM core is reset.

NOTE

After the downloaded image is loaded, it is responsible for managing the watchdog resets properly.

This figure shows the USB boot flow:

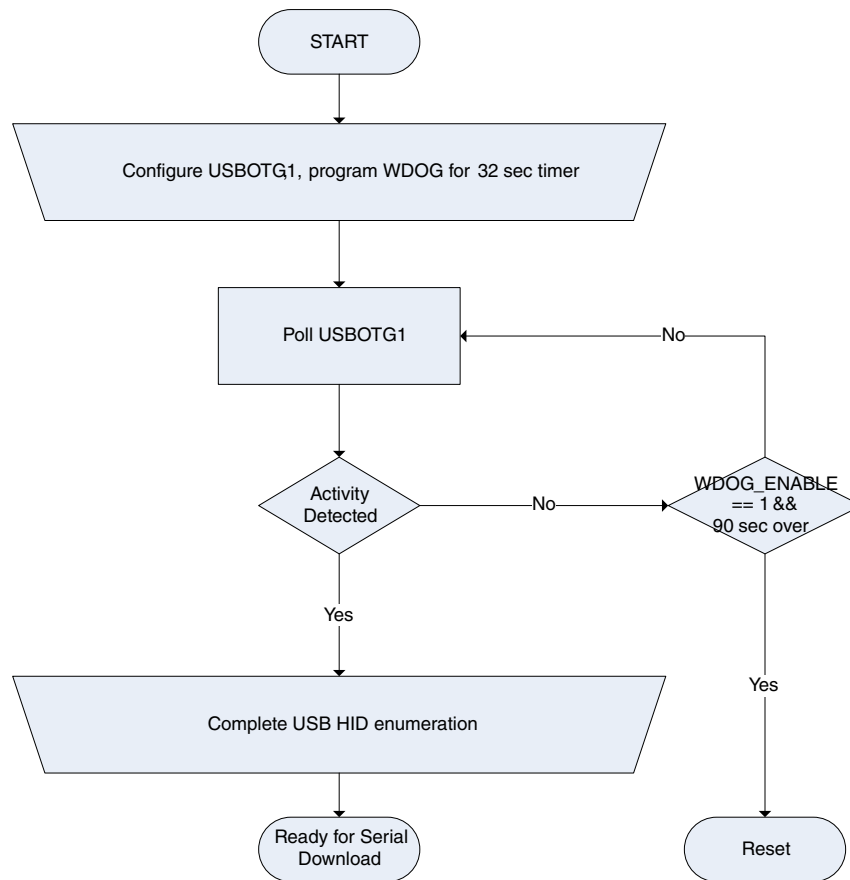

Figure 8-2. Serial Downloader boot flow

8.2.5 Internal Boot mode (BOOT_MODE[1:0] = 0b10)

A value of 0b10 in the BOOT_MODE[1:0] register selects the Internal Boot mode. In this mode, the processor continues to execute the boot code from the internal boot ROM.

The boot code performs the hardware initialization, loads the program image from the chosen boot device, performs the image validation using the HAB library (see [Boot security settings](#)), and then jumps to an address derived from the program image. If an error occurs during the internal boot, the boot code jumps to the Serial Downloader (see [Serial Downloader](#)). A secure boot using the HAB is possible in all the three boot modes.

When set to the Internal Boot, the boot flow may be controlled by a combination of eFUSE settings with an option of overriding the fuse settings using the General Purpose I/O (GPIO) pins. The GPIO Boot Select FUSE (BT_FUSE_SEL) determines whether the ROM uses the GPIO pins for a selected number of configuration parameters or eFUSES in this mode.

- If BT_FUSE_SEL = 1, all boot options are controlled by the eFUSEs described in [Table 8-2](#).
- If BT_FUSE_SEL = 0, the specific boot configuration parameters may be set using the GPIO pins rather than eFUSEs. The fuses that can be overridden when in this mode are indicated in the GPIO column of [Table 8-2](#). [Table 8-3](#) provides the details of the GPIO pins.

The use of the GPIO overrides is intended for development since these pads are used for other purposes in the deployed products. NXP recommends controlling the boot configuration by the eFUSEs in the deployed products and reserving the use of the GPIO mode for the development and testing purposes only.

8.2.6 Boot security settings

The internal boot modes use one of three security configurations.

- **Closed:** This level is intended for use with shipping-secure products. All HAB functions are executed and the security hardware is initialized (the Security Controller or SNVS enters the Secure state), the DCD is processed if present, and the program image is authenticated by the HAB before its execution. All detected errors are logged, and the boot flow is aborted with the control being passed to the serial downloader. At this level, the execution does not leave the internal ROM unless the target executable image is authenticated.
- **Open:** This level is intended for use in non-secure products or during the development phases of a secure product. All HAB functions are executed as for a closed device. The security hardware is initialized (except for the SNVS which is left in the Non-Secure state), the DCD is processed if present, and the program image is authenticated by the HAB before its execution. All detected errors are logged, but have no influence on the boot flow which continues as if the errors did not occur. This configuration is useful for a secure product development because the program image runs even if the authentication data is missing or incorrect, and the error log can be examined to determine the cause of the authentication failure.
- **Field Return:** This level is intended for the parts returned from the shipped products.

NOTE

If the DIR_BT_DIS eFuse is not blown, the authentication may be bypassed. In this case the system is not secure.

8.3 Device configuration

This section describes the external inputs that control the behavior of the Boot ROM code.

This includes the boot device selection (SPI, EIM, NOR, SD, MMC, and so on), boot device configuration (SD bus width, speed, and so on), and other. In general, the source for this configuration comes from the eFUSES embedded inside the chip. However, certain configuration parameters can be sourced from the GPIO pins, allowing further flexibility during the development process.

8.3.1 Boot eFUSE descriptions

This table is a comprehensive list of the configuration parameters that the ROM uses.

Table 8-2. Boot eFUSE descriptions

Fuse	Configuration	Definition	GPIO ¹	Shipped value	Settings ²
DIR_BT_DIS	OEM	Disables the NXP reserved modes. Must be set for the secure boot. .	NA	0	0—The reserved NXP modes are enabled. 1—The reserved NXP modes are disabled.
BT_FUSE_SEL	OEM	In the Internal Boot mode BOOT_MODE[1:0] = 10, the BT_FUSE_SEL fuse determines whether the boot settings indicated by a Yes in the GPIO column are controlled by the GPIO pins or the eFUSE settings in the On-Chip OTP Controller (OCOTP). In the Boot From Fuse mode BOOT_MODE[1:0] = 00, the BT_FUSE_SEL fuse indicates whether the bit configuration eFuses are programmed.	NA	0	If BOOT_MODE[1:0] = 0b10: <ul style="list-style-type: none"> 0—The bits of the SBMR are overridden by the GPIO pins. 1—The specific bits of the SBMR are controlled by the eFUSE settings. If BOOT_MODE[1:0] = 0b00 <ul style="list-style-type: none"> 0—The BOOT configuration eFuses are not programmed yet. The boot flow jumps to the serial downloader. 1—The BOOT configuration eFuses are programmed. The regular boot flow is performed.
SEC_CONFIG[1:0]	SEC_C ONFIG[0] - NXP SEC_C ONFIG[1] - OEM	Security Configuration, as defined in Boot security settings	NA	01	00—Reserved 01—Open (allows any program image, even if the authentication fails) 1x—Closed (The program image executes only if authenticated)
FIELD_RETURN	OEM	Enables the NXP reserved modes.			0—The NXP reserved modes are enabled/disabled based on the DIR_BT_DIS value.

Table continues on the next page...

**Table 8-2. Boot eFUSE descriptions
(continued)**

Fuse	Config uration n	Definition	GPIO ¹	Shipped value	Settings ²
					1—The NXP reserved modes are enabled.
SRK_HASH[255:0]	OEM	256-bit hash value of the super root key (SRK_HASH)	NA	0	Settings vary—used by HAB
UNIQUE_ID[63:0]	NXP	Device Unique ID, 64-bit UID	NA	Unique ID	Settings vary—used by HAB
BT_MMU_DISABLE	OEM	The MMU/L1 D Cache/PL310 disable bit used by the boot ROM for fast HAB processing.	No	0	0—MMU/L1 D Cache/PL310 is enabled by the ROM during the boot. 1—MMU/L1 D Cache/PL310 is disabled by the ROM during the boot.
L1 I-Cache DISABLE	OEM	L1 I Cache disable bit used by the boot during the entire execution.	No	0	0—L1 I Cache is enabled by the ROM during the boot. 1—L1 I Cache is disabled by the ROM during the boot.
BT_FREQ (BOOT_CFG2[2])	OEM	Boot frequency selection	Yes	0	0—ARM—792 MHz, DDR—396 MHz, AXI—264 MHz 1—ARM—528 MHz, DDR—307 MHz, AXI—176 MHz
BOOT_CFG1[7:0]	OEM	Boot configuration 1	Yes	0	Specific to the selected boot mode
BOOT_CFG2[7:0]	OEM	Boot configuration 2	Yes	0	Specific to the selected boot mode
BOOT_CFG4[6:0]	OEM	Boot configuration 4		0	Specific to the selected boot mode
BOOT_CFG4[7]	OEM	Infinite Loop Enable at the start of the boot ROM. Used for debugging purposes. Ignored if the DIR_BT_DIS is 1 and FIELD_RETURN is 0.	Yes	0	0—Disabled 1—Enabled
LPB_BOOT	OEM	USB Low-Power Boot	No	0	00—LPB Disable 01—1 GPIO (default frequencies) 10—Divide by 2 11—Divide by 4
BT_LPB_POLARITY	OEM	USB Low-Power Boot GPIO polarity	No	0	0—Low on the GPIO pad indicates the low-power condition. 1—High on the GPIO pad indicates the low-power condition.
WDOG_ENABLE	OEM	Watchdog reset counter enable	No	0	0—The watchdog reset counter is disabled during the serial downloader. 1—The watchdog reset counter is enabled during the serial downloader.
MMC_DLL_DLY[6:0]	OEM	uSDHC Delay Line settings	No	0	uSDHC Delay Line settings
SRK_REVOKE[2:0]	OEM	SRK revocation mask	No	0	SRK revocation mask

Table continues on the next page...

**Table 8-2. Boot eFUSE descriptions
(continued)**

Fuse	Configuration	Definition	GPIO ¹	Shipped value	Settings ²
DISABLE_SDMMC_MFG	OEM	Disable the SDMMC manufacture mode	No	0	0—enable the SD/MMC MFG mode 1—disable the SD/MMC MFG mode
PAD_SETTINGS	OEM	Override values for the SD/MMC and NAND boot modes	No	0	Override these IO PAD settings: <ul style="list-style-type: none"> PAD_SETTINGS[0]—Slew Rate PAD_SETTINGS[3:1]—Drive Strength PAD_SETTINGS[5:4]—Speed Settings
USE_L2_CACHE_AS_OCRAM (BOOT_CFG1[7])	OEM	L2 cache memory to be configured as OCRAM	Yes	0	0—L2 cache is used as the cache. 1—L2 cache is used as the OCRAM. ³
OVERRIDE_HYS_SDMMC_PADS	OEM	Overrides the HYS bit for the SD pads	No	0	Override the IO PAD setting HYS to 1 for the SD pads.
eMMC_4.4_RESET_TO_PRE-IDLE_STATE	OEM	ROM resets the boot device in the pre-idle state using the eMMC 4.4 feature, CMD0 with the argument value 0xf0f0f0.	No	0	Applicable for booting from the eMMC 4.4 spec or greater version devices. The fuse must not be blown for the eMMC 4.3 or lesser spec version devices.

1. This setting can be overridden by the GPIO settings when the BT_FUSE_SEL fuse is intact. See [GPIO Boot Overrides](#) for the corresponding GPIO pin.
2. 0 = intact fuse and 1= blown fuse
3. L2 cache is locked after the boot to prevent the leaking of cache contents.

8.3.2 GPIO boot overrides

This table provides a list of the GPIO boot overrides:

Table 8-3. GPIO override contact assignments

Package pin	Direction on reset	eFuse
BOOT_MODE1	Input	Boot mode selection
BOOT_MODE0	Input	
LCD_DAT0	Input	BOOT_CFG1[0]
LCD_DAT1	Input	BOOT_CFG1[1]
LCD_DAT2	Input	BOOT_CFG1[2]
LCD_DAT3	Input	BOOT_CFG1[3]
LCD_DAT4	Input	BOOT_CFG1[4]

Table continues on the next page...

Table 8-3. GPIO override contact assignments (continued)

Package pin	Direction on reset	eFuse
LCD_DAT5	Input	BOOT_CFG1[5]
LCD_DAT6	Input	BOOT_CFG1[6]
LCD_DAT7	Input	BOOT_CFG1[7]
LCD_DAT8	Input	BOOT_CFG2[0]
LCD_DAT9	Input	BOOT_CFG2[1]
LCD_DAT10	Input	BOOT_CFG2[2]
LCD_DAT11	Input	BOOT_CFG2[3]
LCD_DAT12	Input	BOOT_CFG2[4]
LCD_DAT13	Input	BOOT_CFG2[5]
LCD_DAT14	Input	BOOT_CFG2[6]
LCD_DAT15	Input	BOOT_CFG2[7]
LCD_DAT16	Input	BOOT_CFG4[0]
LCD_DAT17	Input	BOOT_CFG4[1]
LCD_DAT18	Input	BOOT_CFG4[2]
LCD_DAT19	Input	BOOT_CFG4[3]
LCD_DAT20	Input	BOOT_CFG4[4]
LCD_DAT21	Input	BOOT_CFG4[5]
LCD_DAT22	Input	BOOT_CFG4[6]
LCD_DAT23	Input	BOOT_CFG4[7]

The input pins provided are sampled at boot, and can be used to override the corresponding eFUSE values, depending on the setting of the BT_FUSE_SEL fuse.

8.3.3 Device Configuration Data (DCD)

The DCD is the configuration information contained in the program image (external to the ROM) that the ROM interprets to configure various on-chip peripherals. See [Device Configuration Data \(DCD\)](#) for more details on DCD.

8.4 Device initialization

This section describes the details of the ROM and provides the initialization details.

This includes details on:

- The ROM memory map
- The RAM memory map
- On-chip blocks that the ROM must use or change the POR register default values

- Clock initialization
- Enabling the MMU/L2 cache
- Exception handling and interrupt handling

8.4.1 Internal ROM/RAM memory map

These figures show the iROM memory map:

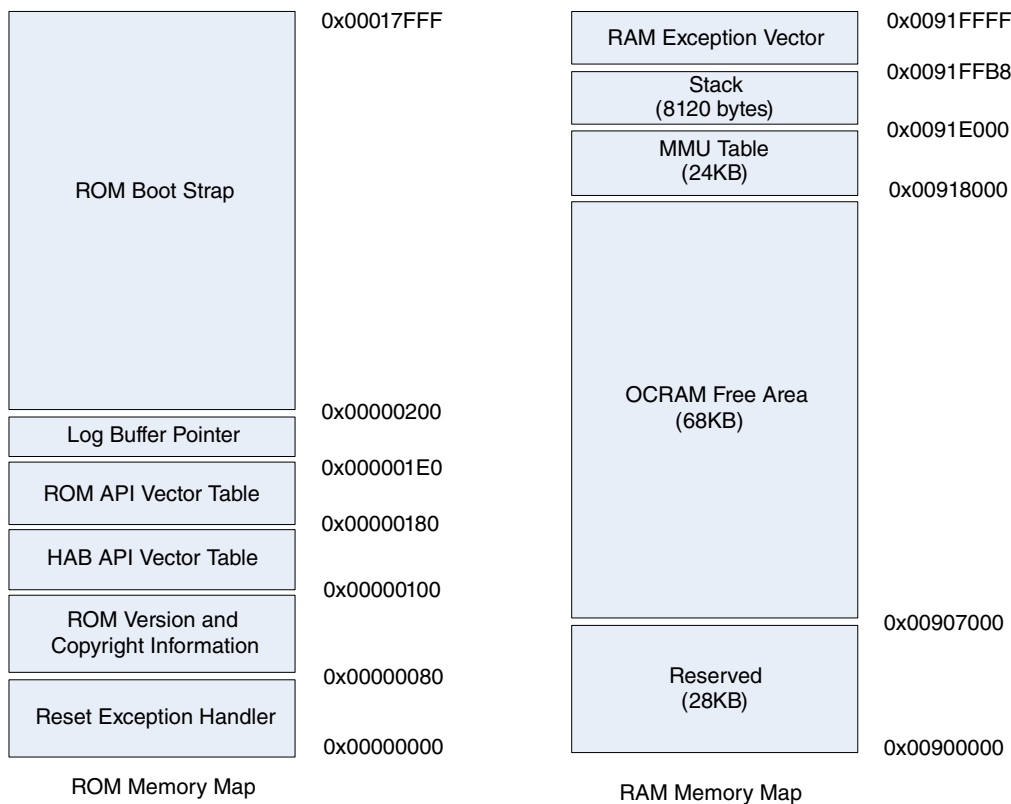

Figure 8-3. Internal ROM and RAM memory map for i.MX 6SLL

NOTE

The entire OCRAM region can be used freely after the boot.

8.4.2 Boot block activation

The boot ROM affects a number of different hardware blocks which are activated and play a vital role in the boot flow.

The ROM configures and uses the following blocks (listed in an alphabetical order) during the boot process. Note that the blocks actually used depend on the boot mode and the boot device selection:

- CCM—Clock Control Module
- ECSPI—Enhanced Configurable Serial Peripheral Interface
- OCOTP_CTRL—On-Chip OTP Controller; the OCOTP contains the eFUSES
- IOMUXC—I/O Multiplexer Control which allows the GPIO use to override the eFUSE boot settings;
- IOMUXC GPR—I/O Multiplexer Control General-Purpose Registers
- DCP—Data Co-Processor module for hash acceleration
- SNVS—Secure Non-Volatile Storage
- SRC—System Reset Controller
- USB—used for the serial download of a boot device provisioning program
- USDHC—Ultra-Secure Digital Host Controller
- WDOG-1—Watchdog timer

8.4.3 Clocks at boot time

The table below show the various clocks and their sources used by the ROM.

Table 8-4. Normal frequency clocks configuration

Clock	Source	Frequency (MHz) BT_FREQ=0	Frequency (MHz) BT_FREQ=1
ARM PLL / PLL1	-	792	792
System PLL / PLL2	-	528	528
USB1 PLL / PLL3	-	480	480
ARM core clock	ARM PLL	792	198
AXI	System PLL PFD2 (PFD396)	198	-
AHB	System PLL PFD2 (PFD396)	132	-
IPG	System PLL PFD2 (PFD396)	66	-
AXI	System PLL PFD0 (PFD307)	-	153
AHB	System PLL PFD0 (PFD307)	-	102
IPG	System PLL PFD0 (PFD307)	-	51

After the reset, each ARM core has access to all peripherals. The ROM code disables the clocks listed in the following table, except for the boot devices listed in the second column.

Table 8-5. List of disabled clocks

Clock name	Enabled for boot device
CCGR0_APBHDMA	
CCGR1_ECSP11	ECSP11
CCGR1_ECSP12	ECSP12
CCGR1_ECSP13	ECSP13
CCGR1_ECSP14	ECSP14
CCGR1_FEC	
CCGR1_EPIT1	
CCGR1_EPIT2	
CCGR2_I2C1_SERIAL	
CCGR2_I2C2_SERIAL	
CCGR2_I2C3_SERIAL	
CCGR3_CSI_CORE	
CCGR3_PXP_AXI	
CCGR3_EPDC_AXI	
CCGR3_LCDIF_AXI	
CCGR3_LCDIF_PIX	
CCGR3_EPDC_PIX	
CCGR3_OPENVGAXICLK	
CCGR4_PWM1	
CCGR4_PWM2	
CCGR4_PWM3	
CCGR4_PWM4	
CCGR5_SDMA	
CCGR5_SPDIF	
CCGR5_SSI1	
CCGR5_SSI2	
CCGR5_SSI3	
CCGR5_UART	
CCGR5_UART_SERIAL	
CCGR6_USBOH3	USB
CCGR6_USDHC1	USDHC1
CCGR6_USDHC2	USDHC2
CCGR6_USDHC3	USDHC3

8.4.4 Enabling MMU and caches

The boot ROM includes a feature that enables the Memory Management Unit (MMU) and the caches to improve the boot speed.

The L1 instruction cache is enabled at the start of the image download. The L1 data cache, L2 cache, and MMU are enabled during the image authentication. When the HAB authentication completes, the ROM disables the L1 data cache, L2 cache, and MMU.

The L1 Instruction cache, L1 data cache, L2 cache, and MMU is controlled by eFuse. By default, these features are enabled.

Enabling the MMU when booting non-securely with SEC_CONFIG=Open and setting the CSF pointer in the Image Vector Table to NULL has no impact on the boot performance. With this configuration, it is recommended to blow the BT_MMU_DISABLE fuse.

8.4.5 Exception handling

The exception vectors located at the start of the ROM are used to map all the ARM exceptions (except the reset exception) to a duplicate exception vector table in the internal RAM.

During the boot phase of CPU0, the RAM vectors point to the serial downloader in the ROM.

After the boot, the program image can overwrite the vectors as required. The code shown below is used to map the ROM exception vector table to the duplicate exception vector table in the RAM.

Mapping ROM Exception Vector Table

```
;; Define linker area for ROM exception vector table
AREA IROM_VECTORS, CODE, READONLY
LDR    PC, Reset_Addr
LDR    PC, Undefined_Addr
LDR    PC, SWI_Addr
LDR    PC, Prefetch_Addr
LDR    PC, Abort_Addr
NOP                                ; Reserved vector
LDR    PC, IRQ_Addr
LDR    PC, FIQ_Addr

;; Define exception vector table
Reset_Addr    DCD    start_address
Undefined_Addr DCD    iRAM_Undefined_Handler
SWI_Addr      DCD    iRAM_SWI_Handler
Prefetch_Addr DCD    iRAM_Prefetch_Handler
Abort_Addr    DCD    iRAM_Abort_Handler
              DCD    0 ; Reserved vector
IRQ_Addr      DCD    iRAM_IRQ_Handler
FIQ_Addr      DCD    iRAM_FIQ_Handler

start_address DCD start ;reset handler vector
```

8.4.6 Interrupt handling during boot

No special interrupt-handling routines are required during the boot process. The interrupts are disabled during the boot ROM execution and may be enabled in a later boot stage.

8.4.7 Persistent bits

Some modes of the boot ROM require the registers that keep their values after a warm reset. The SRC General-Purpose registers are used for this purpose.

See this table for persistent bits list and description:

Table 8-6. Persistent bits

Bit name	Bit location	Description
PERSIST_SECONDARY_BOOT	SRC_GPR10[30]	This bit identifies which image must be used—primary and secondary. Used only for the boot modes that support redundant boot.
PERSISTENT_ENTRY0[31:0]	SRC_GPR1[31:0]	Holds the entry function for the CPU0 to wake up from the low-power mode.
PERSISTENT_ARG0[31:0]	SRC_GPR2[31:0]	Holds the argument of entry function for the CPU0 to wake up from the low-power mode.

8.5 Boot devices (internal boot)

The chip supports these boot flash devices:

- SD/MMC/eSD/SDXC/eMMC4.4 via USDHC interface, supporting high capacity cards.
- Serial NOR boot via SPI (serial flash).

The selection of the external boot device type is controlled by the BOOT_CFG1[7:4] eFUSES. See this table for more details:

Table 8-7. Boot device selection

BOOT_CFG1[6:4]	Boot device
000	Reserved
001	Reserved
011	Serial ROM (SPI)
10x	SD/eSD/SDXC
11x	MMC/eMMC

8.5.1 Expansion device

The ROM supports booting from the MMC/eMMC and SD/eSD compliant devices.

8.5.1.1 Expansion device eFUSE configuration

The SD/MMC/eSD/eMMC/SDXC boot can be performed using either the USDHC ports, based on the setting of the BOOT_CFG2[4:3] (Port Select) fuse or it is associated to the GPIO input value at the boot.

All USDHC ports support the eMMC4.3 and eMMC4.4 fast boot. See this table for details:

Table 8-8. USDHC boot eFUSE descriptions

Fuse	Config	Definition	GPIO ¹	Shipped value	Settings
BOOT_CFG1[7:6]	OEM	Boot device selection	Yes	00	01 - Boot from the USDHC interfaces
BOOT_CFG1[5]	OEM	SD/MMC selection	Yes	0	0 - SD/eSD/SDXC 1 - MMC/eMMC
BOOT_CFG1[4]	OEM	Fast boot support	Yes	0	0 - Normal boot 1 - Fast boot
BOOT_CFG1[3:2]	OEM	SD/MMC speed mode	Yes	00	MMC 0x - High-speed mode 1x - Normal-speed mode x0 - eMMC fast boot acknowledge enable x1 - eMMC fast boot acknowledge disable SD 0x - High/normal 10 - SDR50 11 - SDR104
BOOT_CFG1[1]	OEM	SD power cycle enable	Yes	0	SD 0 - No power cycle 1 - Power cycle enabled via the SD_RST pad (on USDHC3 only)
BOOT_CFG1[0]	OEM	SD loopback clock source sel (for SDR50 and SDR104 only)	Yes	0	0 - Through the SD pad 1 - Direct
BOOT_CFG2[7:5]	OEM	Bus width/SD calibration step	Yes	000	SD/eSD/SDXC (BOOT_CFG1[5]=0) Bus width

Table continues on the next page...

**Table 8-8. USDHC boot eFUSE descriptions
(continued)**

Fuse	Config	Definition	GPIO ¹	Shipped value	Settings
					xx0 - 1-bit xx1 - 4-bit SD calibration step 00x - 1 delay cells 01x - 1 delay cells 10x - 2 delay cells 11x - 3 delay cells MMC/eMMC (BOOT_CFG1[5]=1) 000 - 1-bit 001 - 4-bit 010 - 8-bit 101 - 4-bit DDR (MMC 4.4) 110 - 8-bit DDR (MMC 4.4) Else - reserved
BOOT_CFG2[4:3]	OEM	Port select	Yes	00	00 - USDHC-1 01 - USDHC-2 10 - USDHC-3 11 - USDHC-4
BOOT_CFG2[2]	OEM	Boot frequencies	Yes	0	Boot frequencies (ARM / DDR) 0 - 792/400 MHz 1 - 528/307 MHz
BOOT_CFG2[1]	OEM	SD2 voltage selection	Yes	0	SD2 voltage selection 0 - 3.3 V 1 - 1.8 V
BOOT_CFG2[0]	OEM	Reserved	Yes	0	Reserved
MMC_DLL_DLY[6:0]	OEM	MMC DLL value/UHSI calibration start value	No	0000000	MMC DLL value/UHSI calibration start value

1. The setting can be overridden by the GPIO settings when the BT_FUSE_SEL fuse is intact. See [GPIO boot overrides](#) for the corresponding GPIO pin.

The boot code supports these standards:

- MMCv4.4 or less
- eMMCv4.4 or less
- SDv2.0 or less
- eSDv2.10 rev-0.9, with or without FAST_BOOT
- SDXCV3.0

The MMC/SD/eSD/SDXC/eMMC can be connected to any of the USDHC blocks and can be booted by copying 4 KB of data from the MMC/SD/eSD/eMMC device to the internal RAM. After checking the Image Vector Table header value (0xD1) from program image, the ROM code performs a DCD check. After a successful DCD extraction, the ROM code extracts from the Boot Data Structure the destination pointer and length of image to be copied to the RAM device from where the code execution occurs.

The maximum image size to load into the SD/MMC boot is 32 MB. This is due to a limited number of uSDHC ADMA Buffer Descriptors allocated by the ROM.

NOTE

The initial 4 KB of the program image must contain the IVT, DCD, and the Boot Data structures.

Table 8-9. SD/MMC frequencies

	SD	MMC	MMC (DDR mode)
Identification (KHz)	347.22		
Normal-speed mode (MHz)	25	20	25
High-speed mode (MHz)	50	40	50
UHSI SDR50 (MHz)	100		
UHSI SDR104 (MHz)	200		

NOTE

The boot ROM code reads the application image length and the application destination pointer from the image.

8.5.1.2 MMC and eMMC boot

This table provides the MMC and eMMC boot details.

Table 8-10. MMC and eMMC boot details

Normal boot mode	During the initialization (normal boot mode), the MMC frequency is set to 347.22 KHz. When the MMC card enters the identification portion of the initialization, the voltage validation is performed, and the ROM boot code checks the high-voltage settings and the card capacity. The ROM boot code supports both the high-capacity and low-capacity MMC/eMMC cards. After the initialization phase is complete, the ROM boot code switches to a higher frequency (20 MHz in the normal boot mode or 40 MHz in the high-speed mode). The eMMC is also interfaced via the USDHC and follows the same flow as the MMC.
------------------	--

Table continues on the next page...

Table 8-10. MMC and eMMC boot details (continued)

	<p>The boot partition can be selected for an MMC4.x card after the card initialization is complete. The ROM code reads the BOOT_PARTITION_ENABLE field in the Ext_CSD[179] to get the boot partition to be set. If there is no boot partition mentioned in the BOOT_PARTITION_ENABLE field or the user partition was mentioned, the ROM boots from the user partition.</p>
eMMC4.3 or eMMC4.4 device supporting special boot mode	<p>If using an eMMC4.3 or eMMC4.4 device that supports the special boot mode, it can be initiated by pulling the CMD line low. If the BOOT ACK is enabled, the eMMC4.3/eMMC4.4 device sends the BOOT ACK via the DATA lines and the ROM can read the BOOT ACK [S010E] to identify the eMMC4.3/eMMC4.4 device. The eMMC4.3/eMMC4.4 device with the "boot mode" feature can only be supported via the ESDHCV3-3 and with or without the BOOT ACK. If the BOOT ACK is enabled, the ROM waits 50 ms to get the BOOT ACK and if the BOOT ACK is received by the ROM. If BOOT ACK is disabled ROM waits 1 second for data. If the BOOT ACK or data was received, the eMMC4.3/eMMC4.4 is booted in the "boot mode", otherwise the eMMC4.3/eMMC4.4 boots as a normal MMC card from the selected boot partition. This boot mode can be selected by the BOOT_CFG1[4] (fast boot) fuse. The BOOT ACK is selected by the BOOT_CFG2[1].</p>
eMMC4.4 device	<p>If using the eMMC4.4 device, the Double Data Rate (DDR) mode can be used. This mode can be selected by the BOOT_CFG2[7:5] (bus width) fuse.</p>

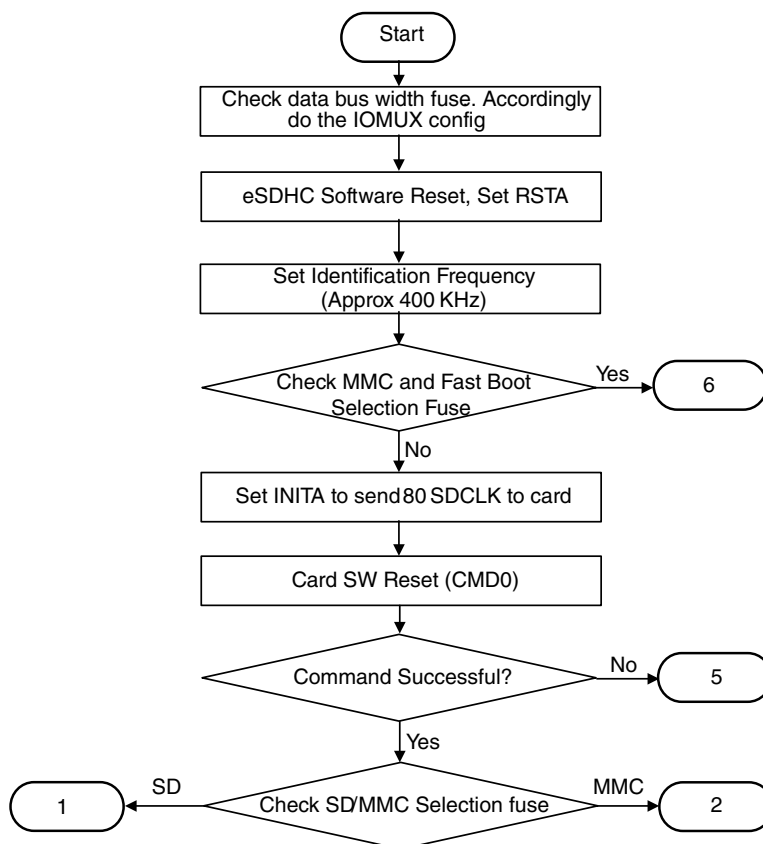

Figure 8-4. Expansion device boot flow (1 of 6)

Boot devices (internal boot)

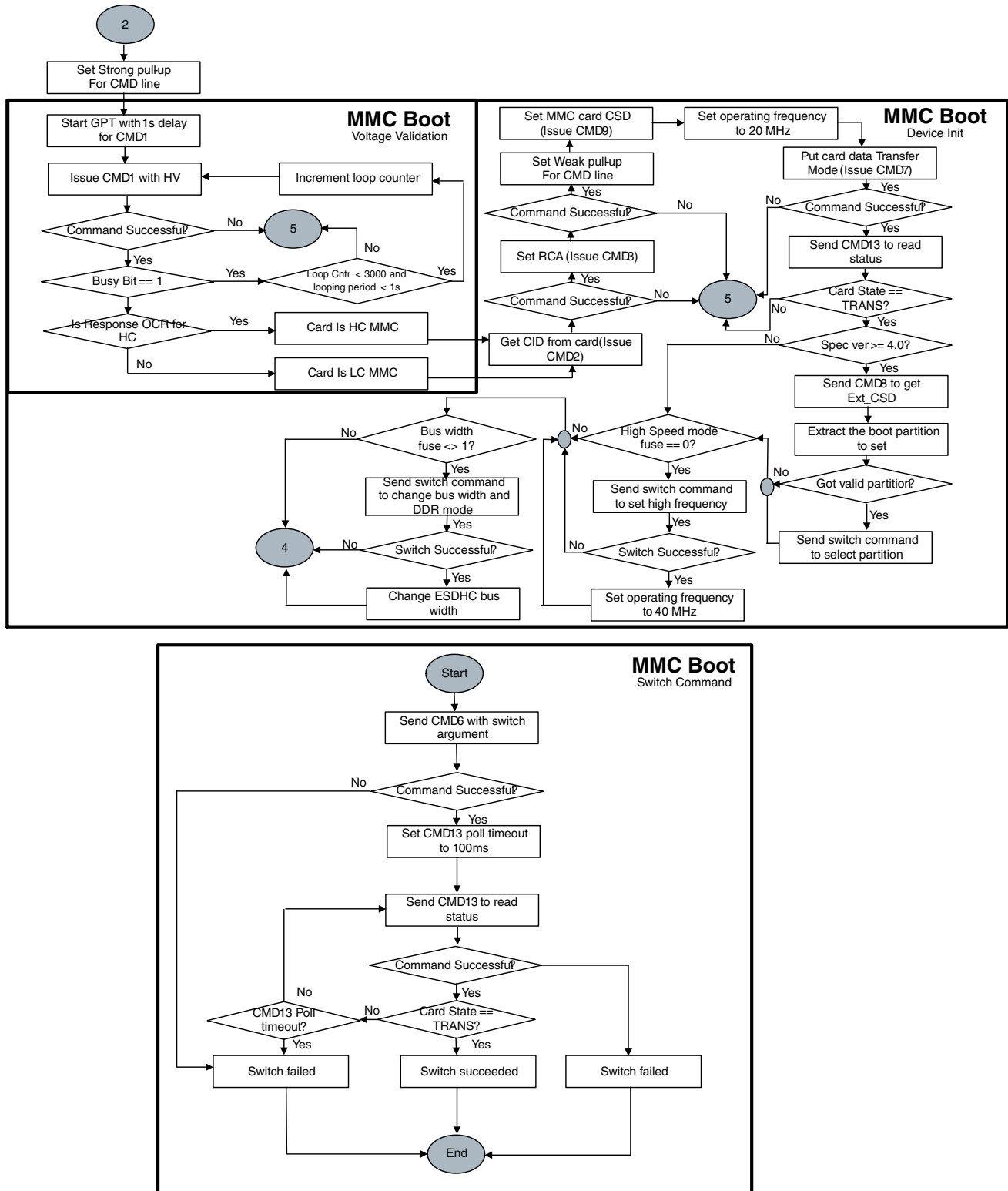

Figure 8-5. Expansion device (MMC) boot flow (2 of 6)

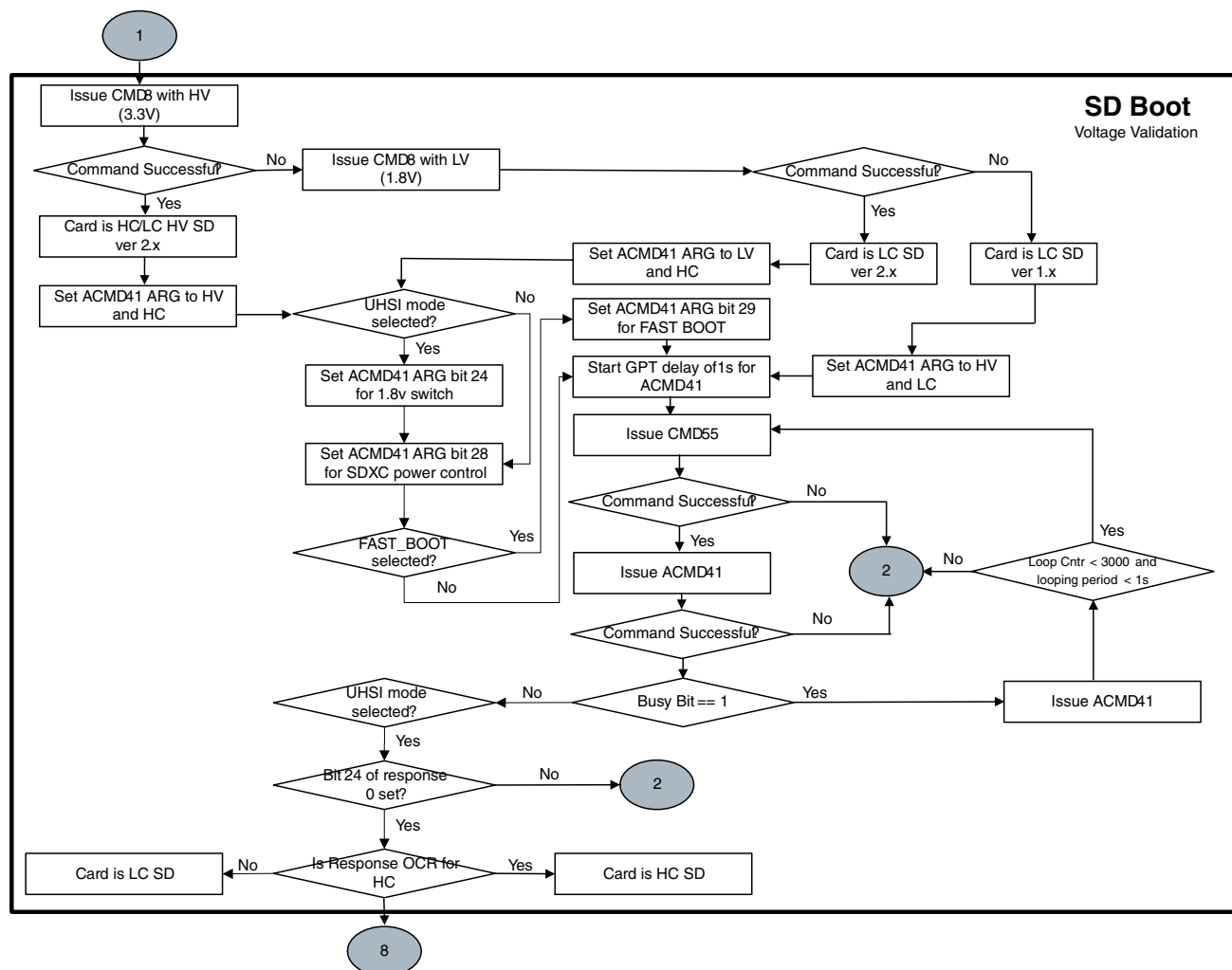

Figure 8-6. Expansion device (SD/eSD/SDXC) boot flow (3 of 6) part 1

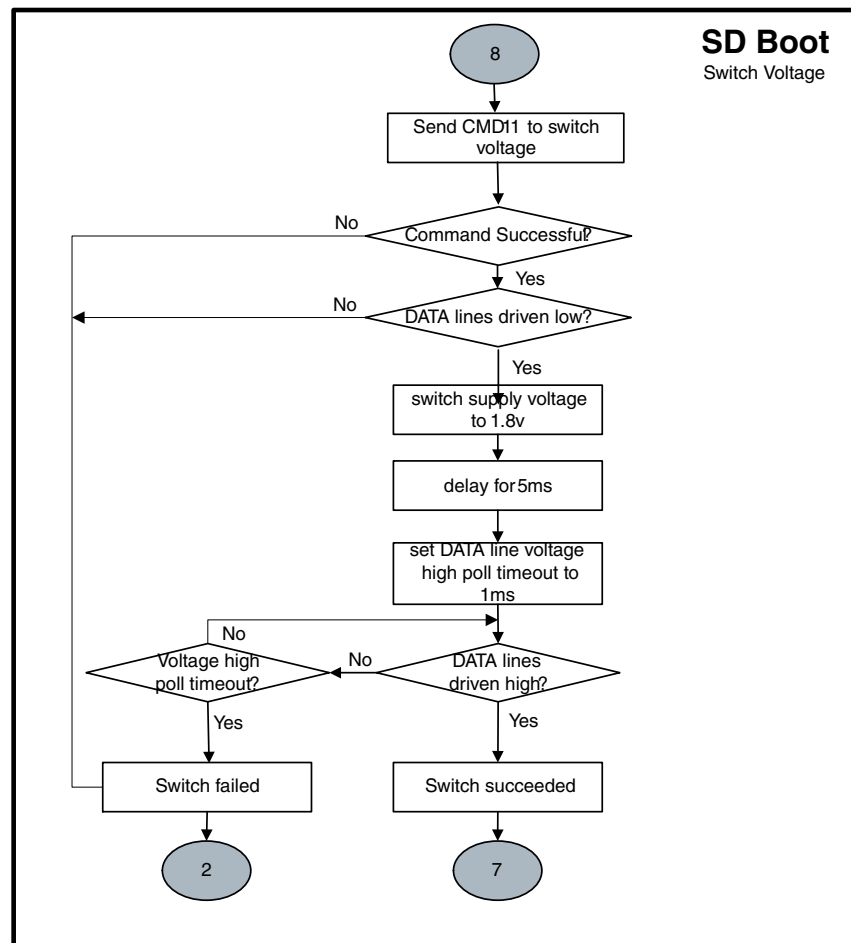

Figure 8-7. Expansion device (SD/eSD/SDXC) boot flow (3 of 6) part 2



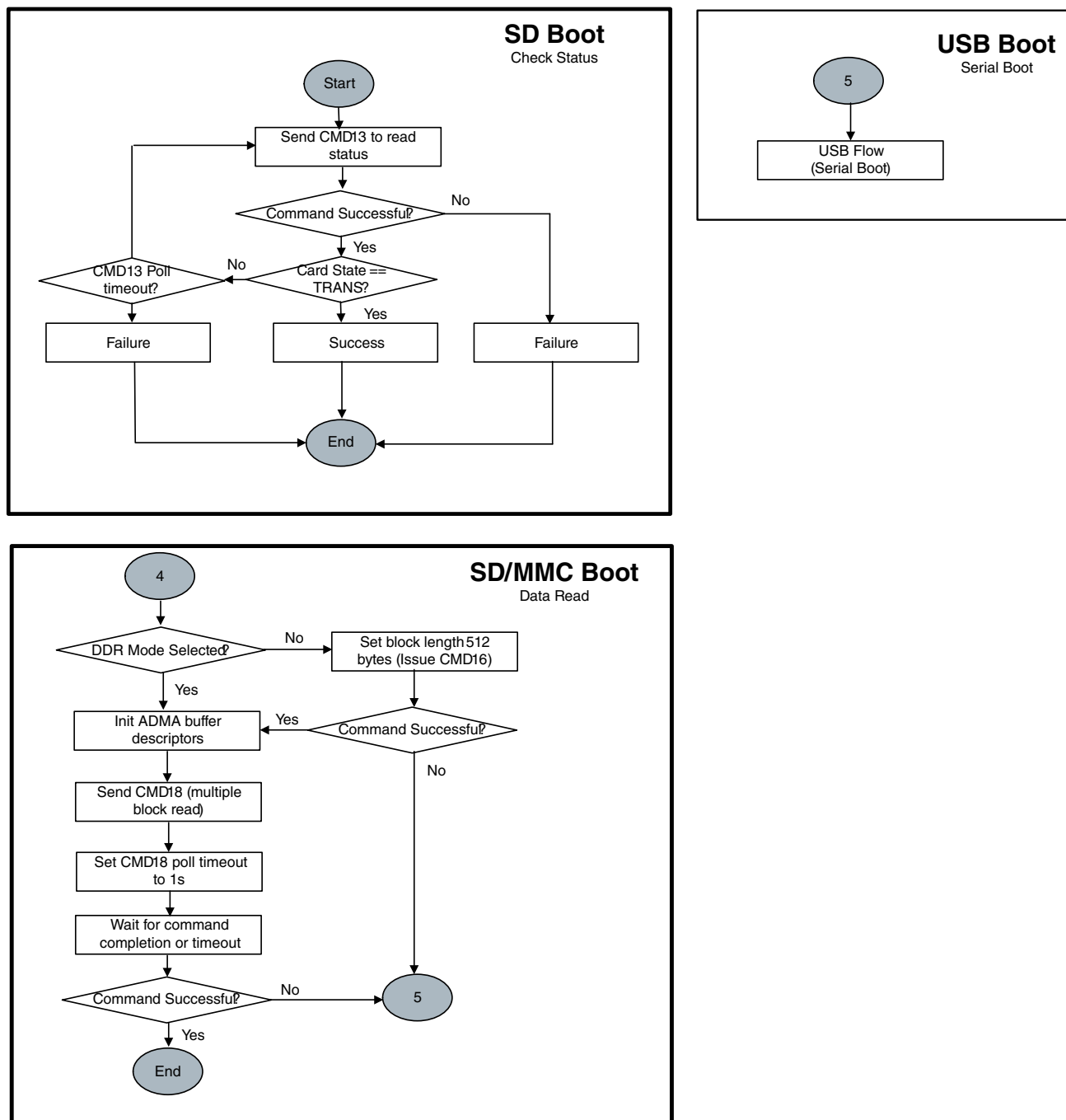

Figure 8-9. Expansion device (SD/eSD) boot flow (5 of 6)

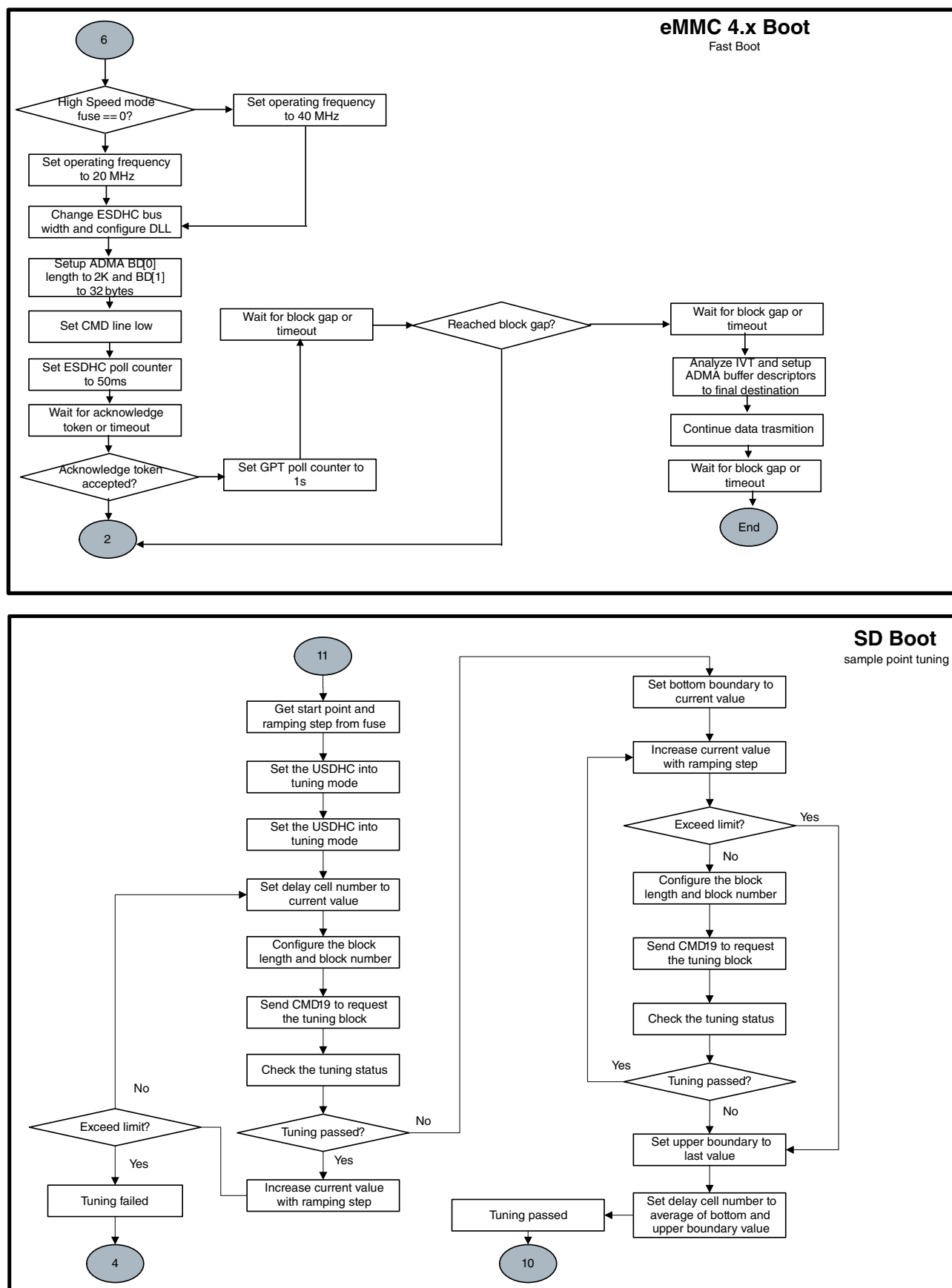

Figure 8-10. Expansion device boot flow (6 of 6)
i.MX 6SLL Applications Processor Reference Manual, Rev. 0, 06/2017

8.5.1.3 SD, eSD, and SDXC

After the normal boot mode initialization begins, the SD/eSD/SDXC frequency is set to 347.22 kHz. During the identification phase, the SD/eSD/SDXC card voltage validation is performed. During the voltage validation, the boot code first checks with the high-voltage settings; if that fails, it checks with the low-voltage settings.

The capacity of the card is also checked. The boot code supports the high-capacity and low-capacity SD/eSD/SDXC cards after the voltage validation card initialization is done.

During the card initialization, the ROM boot code attempts to set the boot partition for all SD, eSD, and SDXC devices. If this fails, the boot code assumes that the card is a normal SD or SDXC card. If it does not fail, the boot code assumes it is an eSD card. After the initialization phase is over, the boot code switches to a higher frequency (25 MHz in the normal-speed mode or 50 MHz in the high-speed mode). The ROM also supports the FAST_BOOT mode booting from the eSD card. This mode can be selected by the BOOT_CFG1[4] (Fast Boot) fuse described in [Table 8-8](#).

For the UHSI cards, the clock speed fuses can be set to SDR50 or SDR104 on USDHC1, USDHC2, and USDHC3 ports. This enables the voltage switch process to set the signaling voltage to 1.8 V during the voltage validation. The bus width is fixed at a 4-bit width and a sampling point tuning process is needed to calibrate the number of the delay cells. If the SD Loopback Clock eFuse is set, the feedback clock comes directly from the loopback SD clock, instead of the card clock (by default). The SD clock speed can be selected by the BOOT_CFG1[3:2], and the SD Loopback Clock is selected by the BOOT_CFG1[0].

The UHSI calibration start value (MMC_DLL_DLY[6:0]) and the step value (BOOT_CFG2[7:5]) can be set to optimize the sample point tuning process.

If the SD Power Cycle Enable eFuse is 1, the ROM sets the SD_RST pad low, waits for 5 ms, and then sets the SD_RST pad high. If the SD_RST pad is connected to the SD power supply enable logic on board, it enables the power cycle of the SD card. This may be crucial in case the SD logic is in the 1.8 V states and must be reset to the 3.3 V states.

The SDR50 and SDR104 boots are not supported on the USDHC1 and USDHC2 ports because there are no reset signals for those ports when connected in the IOMUX.

8.5.1.4 IOMUX configuration for SD/MMC

Table 8-11. SD/MMC IOMUX pin configuration

Signal	USDHC-1	USDHC-2	USDHC-3
CLK	SD1_CLK.alt0	SD2_CLK.alt0	SD3_CLK.alt0
CMD	SD1_CMD.alt0	SD2_CMD.alt0	SD3_CMD.alt0
DAT0	SD1_DAT0.alt0	SD2_DAT0.alt0	SD3_DAT0.alt0
DAT1	SD1_DAT1.alt0	SD2_DAT1.alt0	SD3_DAT1.alt0
DAT2	SD1_DAT2.alt0	SD2_DAT2.alt0	SD3_DAT2.alt0
DAT3	SD1_DAT3.alt0	SD2_DAT3.alt0	SD3_DAT3.alt0
DAT4	SD1_DAT4.alt0	SD2_DAT4.alt0	KEY_COL1.alt4
DAT5	SD1_DAT5.alt0	SD2_DAT5.alt0	KEY_ROW1.alt4
DAT6	SD1_DAT6.alt0	SD2_DAT6.alt0	KEY_COL2.alt4
DAT7	SD1_DAT7.alt0	SD2_DAT7.alt0	KEY_ROW2.alt4
VSELECT	ECSP12_MOSI.alt4	ECSP11_MOSI.alt4	KEY_ROW6.alt6
RESET ¹	KEY_COL3.alt5	SD2_RESET.alt5	KEY_COL6.alt5
CD	KEY_ROW7.alt6	-	-

1. Active-low

8.5.1.5 Redundant boot support for expansion device

The ROM supports the redundant boot for an expansion device. The primary or secondary image is selected, depending on the PERSIST_SECONDARY_BOOT setting. (see [Table 8-6](#)).

If the PERSIST_SECONDARY_BOOT is 0, the boot ROM uses address 0x0 for the primary image.

If the PERSIST_SECONDARY_BOOT is 1, the boot ROM reads the secondary image table from address 0x200 on the boot media and uses the address specified in the table.

Table 8-12. Secondary image table format

Reserved (chipNum)
Reserved (driveType)
tag
firstSectorNumber
Reserved (sectorCount)

Where:

Boot devices (internal boot)

- The tag is used as an indication of the valid secondary image table. It must be 0x00112233.
- The firstSectorNumber is the first 512-byte sector number of the secondary image.

For the secondary image support, the primary image must reserve the space for the secondary image table. See this figure for the typical structures layout on an expansion device.

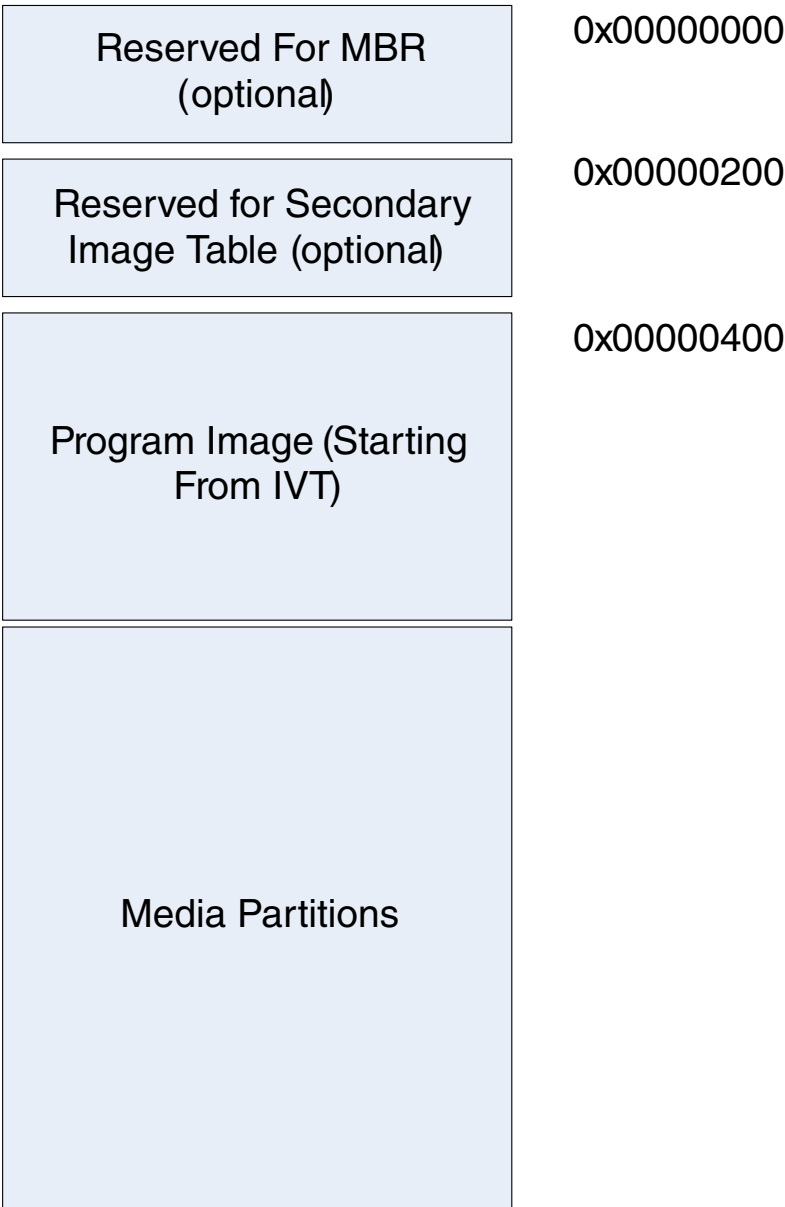

Figure 8-11. Expansion device structures layout

For the Closed mode, if there are failures during primary image authentication, the boot ROM turns on the PERSIST_SECONDARY_BOOT bit (see [Table 8-6](#)) and performs the software reset. (After the software reset, the secondary image is used.)

8.5.2 Serial ROM through SPI

The chip supports booting from serial memory devices, such as EEPROM and serial flash, using the SPI.

These ports are available for serial boot: eCSPI (eCSPI1, eCSPI2, eCSPI3, eCSPI4) interfaces.

8.5.2.1 Serial ROM eFUSE configuration

The boot ROM code determines the type of device using the following parameters, either provided by the eFUSE settings or sampled on the I/O pins, during boot.

See this table for details:

Table 8-13. Serial ROM boot eFUSE descriptions

Fuse	Config	Definition	GPIO ¹	Shipped value	Settings
BOOT_CFG1[7:4]	OEM	Boot device selection	Yes	0000	0011 - Boot from the serial ROM
BOOT_CFG4[6]	OEM	EEPROM recovery enable	Yes	0	0 - Disabled EEPROM recovery 1 - Enabled EEPROM recovery
BOOT_CFG4[5:4]	OEM	CS select (SPI only)	Yes	00	00 - ECSPiX_SS0 01 - ECSPiX_SS1 10 - ECSPiX_SS2 11 - ECSPiX_SS3
BOOT_CFG4[3]	OEM	SPI addressing (SPI only)	Yes	0	0 - 2 B (16-bit) 1 - 3 B (24-bit)
BOOT_CFG4[2:0]	OEM	Port select	Yes	00	000 - ECSPi-1 001 - ECSPi-2 010 - ECSPi-3 011 - ECSPi-4 101 - I2C1 110 - I2C2 111 - I2C3

1. The setting can be overridden by the GPIO settings when the BT_FUSE_SEL fuse is intact. See [GPIO Boot Overrides](#) for the corresponding GPIO pin.

The ECPSI-1/ECPSI-2/ECPSI-3/ECPSI-4 block can be used as a boot device using the ECSPI interface for the serial ROM boot. The SPI interface is configured to operate at 15 MHz for 3-byte addressing devices and at 3.75 MHz for 2-byte addressing devices.

The I2C-1/I2C-2/I2C-3 block can be used as a boot device using the I²C interface for the serial ROM boot. The I²C interface is configured to operate at 343.75 kbit/s.

The boot ROM copies 4 KB of data from the serial ROM device to the internal RAM. After checking the Image Vector Table header value (0xD1) from the program image, the ROM code performs a DCD check. After a successful DCD extraction, the ROM code extracts the destination pointer and length of image from the Boot Data Structure to be copied to the RAM device from where the code execution occurs.

NOTE

The Initial 4 KB of program image must contain the IVT, DCD, and the Boot Data Structures.

8.5.2.2 ECSPI boot

The Enhanced Configurable SPI (ECSPI) interface is configured in the master mode and the EEPROM device is connected to the ECSPI interface as a slave.

The boot ROM code copies 4 KB of data from the EEPROM device to the internal RAM. If the DCD verification is successful, the ROM code copies the initial 4 KB of data, as well as the rest of the image extracted from the application image, directly to the application destination. The ECSPI can read data from the EEPROM using 2- or 3-byte addressing. Its burst length is 32 B.

NOTE

The Serial ROM Chip Select Number is determined by the BOOT_CFG4[5:4] (Chip Select) fuse.

When using the SPI as a boot device, the chip supports booting from both the serial EEPROM and serial flash devices. The boot code determines which device is being used by reading the appropriate eFUSE/I/O values at the boot (see [Table 8-13](#) for details).

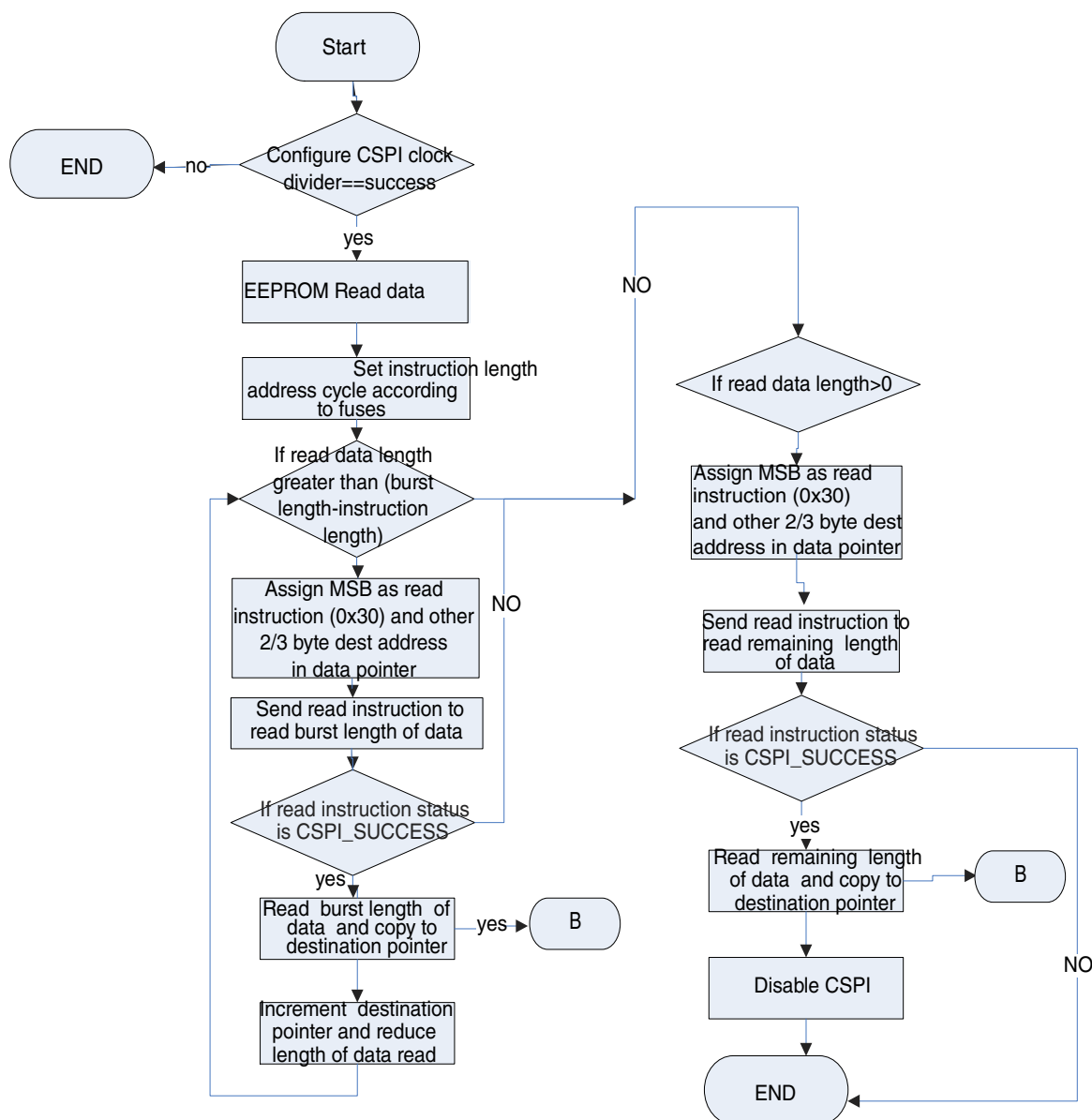

Figure 8-12. CSPI flow chart

8.5.2.2.1 ECSPI IOMUX pin configuration

The contacts assigned to the signals used by the CSPI blocks are shown in this table:

Table 8-14. ECSPI IOMUX pin configuration

Signal	ECSPI-1	ECSPI-2	ECSPI-3	ECSPI4	ECSPI-5
MISO	ECSP11_MISO.alt0	ECSP12_MISO.alt0	EPDC_D9.alt1	EPDC_D1.alt1	N/A
MOSI	ECSP11_MOSI.alt0	ECSP12_MOSI.alt0	EPDC_D8.alt1	EPDC_D0.alt1	N/A

Table continues on the next page...

**Table 8-14. ECSPI IOMUX pin configuration
(continued)**

RDY	N/A ¹	N/A	N/A	N/A	N/A
SCLK	ECSP11_SCLK.alt0	ECSP12_SCLK.alt0	EPDC_D11.alt1	EPDC_D3.alt1	N/A
SS0	ECSP11_SS0.alt0	ECSP12_SS0.alt0	EPDC_D10.alt1	EPDC_D2.alt1	N/A
SS1	I2C1_SCL.alt6	EPDC_SDCE0.alt1	EPDC_D12.alt6	EPDC_D4.alt1	N/A
SS2	I2C1_SDA.alt6	EPDC_GDCLK.alt1	EPDC_D13.alt6	EPDC_D5.alt1	N/A
SS3	ECSP12_SS0.alt1	EPDC_GDOE.alt1	EPDC_D14.alt6	EPDC_D6.alt1	N/A

1. The N/A in the ROM code indicates that the pins are not available or not used.

8.6 Program image

This section describes the data structures that are required to be included in the user's program image. The program image consists of:

- Image vector table—a list of pointers located at a fixed address that the ROM examines to determine where the other components of the program image are located.
- Boot data—a table that indicates the program image location, program image size in bytes, and the plugin flag.
- Device configuration data—IC configuration data.
- User code and data.

8.6.1 Image Vector Table and Boot Data

The Image Vector Table (IVT) is the data structure that the ROM reads from the boot device supplying the program image containing the required data components to perform a successful boot.

The IVT includes the program image entry point, a pointer to Device Configuration Data (DCD) and other pointers used by the ROM during the boot process. The ROM locates the IVT at a fixed address that is determined by the boot device connected to the Chip. The IVT offset from the base address and initial load region size for each boot device

type is defined in the table below. The location of the IVT is the only fixed requirement by the ROM. The remainder of the image memory map is flexible and is determined by the contents of the IVT.

Table 8-15. Image Vector Table Offset and Initial Load Region Size

Boot Device Type	Image Vector Table Offset	Initial Load Region Size
NOR	4 Kbyte = 0x1000 bytes	Entire Image Size
OneNAND	256 bytes = 0x100 bytes	1 Kbyte
SD/MMC/eSD/eMMC/SDXC	1 Kbyte = 0x400 bytes	4 Kbyte
I2C/SPI EEPROM	1 Kbyte = 0x400 bytes	4 Kbyte

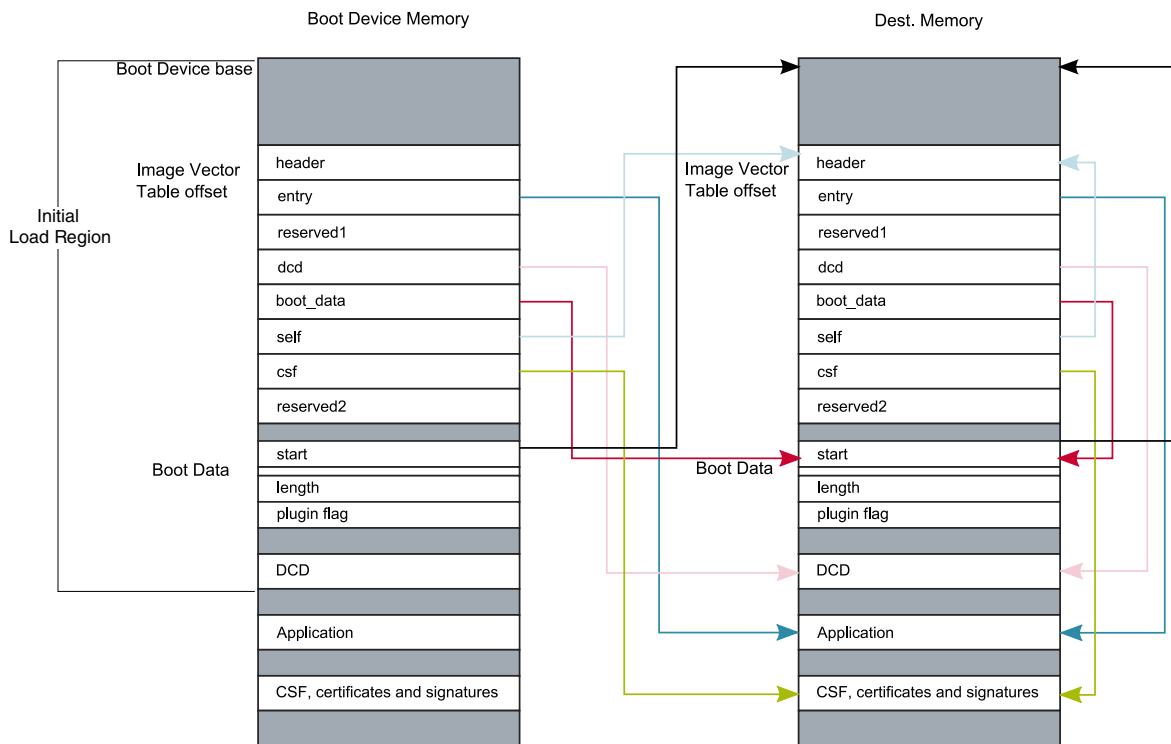

Figure 8-13. Image Vector Table

8.6.1.1 Image vector table structure

The IVT has the following format where each entry is a 32-bit word:

Table 8-16. IVT format

header

Table continues on the next page...

Table 8-16. IVT format (continued)

entry:	Absolute address of the first instruction to execute from the image
reserved1:	Reserved and should be zero
dcd:	Absolute address of the image DCD. The DCD is optional so this field may be set to NULL if no DCD is required. See Device Configuration Data (DCD) for further details on the DCD.
boot data:	Absolute address of the boot data
self:	Absolute address of the IVT. Used internally by the ROM.
csf:	Absolute address of the Command Sequence File (CSF) used by the HAB library. See High-Assurance Boot (HAB) for details on the secure boot using HAB. This field must be set to NULL when not performing a secure boot
reserved2:	Reserved and should be zero

Figure 8-14 shows the IVT header format:

Tag	Length	Version
-----	--------	---------

Figure 8-14. IVT header format

where:

Tag: A single byte field set to 0xD1
Length: a two byte field in big endian format containing the overall length of the IVT, in bytes, including the header. (the length is fixed and must have a value of 32 bytes)
Version: A single byte field set to 0x40 or 0x41

8.6.1.2 Boot data structure

The boot data must follow the format defined in the table found here, each entry is a 32-bit word.

Table 8-17. Boot data format

start	Absolute address of the image
length	Size of the program image
plugin	Plugin flag (see Plugin image)

8.6.2 Device Configuration Data (DCD)

Upon reset, the chip uses the default register values for all peripherals in the system. However, these settings typically are not ideal for achieving the optimal system performance and there are even some peripherals that must be configured before they can be used.

The DCD is a configuration information contained in the program image (external to the ROM) that the ROM interprets to configure various peripherals on the chip.

For example, the EIM default settings allow the core to interface to a NOR flash device immediately after the reset. This allows the chip to interface with any NOR flash device, but has the disadvantage of slow performance. Additionally, some components (such as DDR) require some sequence of register programming as a part of the configuration before it is ready to be used. The DCD feature can be used to program the EIM registers and the MMDC registers to the optimal settings.

The ROM determines the location of the DCD table based on the information located in the Image Vector Table (IVT). See [Image Vector Table and Boot Data](#) for more details. The DCD table shown below is a big-endian byte array of the allowable DCD commands. The maximum size of the DCD is limited to 1768 B.

Header
[CMD]
[CMD]
...

Figure 8-15. DCD data format

The DCD header is 4 B with the following format:

Tag	Length	Version
-----	--------	---------

Figure 8-16. DCD header format

where:

Program image

Tag: A single-byte field set to 0xD2
Length: a two-byte field in the big-endian format containing the overall length of the DCD (in bytes) including the header
Version: A single-byte field set to 0x41

8.6.2.1 Write data command

The write data command is used to write a list of given 1-, 2- or 4-byte values (or bitmasks) to a corresponding list of target addresses.

The format of the write data command (in a big-endian byte array) is shown in this table:

Table 8-18. Write data command format

Tag	Length	Parameter
	Address	
	Value/Mask	
	[Address]	
	[Value/Mask]	
	...	
	[Address]	
	[Value/Mask]	

where:

Tag: a single-byte field set to 0xCC
Length: a two-byte field in a big-endian format, containing the length of the Write Data Command (in bytes) including the header
Address: the target address to which the data must be written
Value/Mask: the data value (or bitmask) to be written to the preceding address

The parameter field is a single byte divided into the bitfields, as follows:

Table 8-19. Write data command parameter field

7	6	5	4	3	2	1	0
flags					bytes		

where

bytes: the width of the target locations in bytes (either 1, 2, or 4)
flags: control flags for the command behavior
Data Mask = bit 3: if set, only specific bits may be overwritten at the target address (otherwise all bits may be overwritten)
Data Set = bit 4: if set, the bits at the target address are overwritten with this flag (otherwise it is ignored)

One or more target address and value/bitmask pairs can be specified. The same bytes' and flags' parameters apply to all locations in the command.

When successful, this command writes to each target address in accordance with the flags as follows:

Table 8-20. Interpretation of write data command flags

"Mask"	"Set"	Action	Interpretation
0	0	*address = val_msk	Write value
0	1	*address = val_msk	Write value
1	0	*address &= ~val_msk	Clear bitmask
1	1	*address = val_msk	Set bitmask

NOTE

If any of the target addresses does not have the same alignment as the data width indicated in the parameter field, none of the values are written.

If any of the values are larger or any of the bitmasks are wider than permitted by the data width indicated in the parameter field, none of the values are written.

If any of the target addresses do not lie within the allowed region, none of the values are written. The list of allowable blocks and target addresses for the chip are provided below.

Table 8-21. Valid DCD address ranges

Address range	Start address	Last address
IOMUX Control (IOMUXC) registers	0x020E0000	0x020E3FFF
CCM register set	0x020C4000	0x020C7FFF
ANADIG registers	0x020C8000	0x020C8FFF
MMDC register set	0x021B0000	0x021B7FFF
OCRAM free space	0x00907000	0x00917FF0
EIM memory	0x08000000	0x0FFEFFFF
EIM registers	0x021B8000	0x021BBFFF
DDR	0x10000000	0xFFFFFFF

8.6.2.2 Check data command

The check data command is used to test for a given 1-, 2-, or 4-byte bitmasks from a source address.

The check data command is a big-endian byte array with the format shown in this table:

Table 8-22. Check data command format

Tag	Length	Parameter
	Address	
	Mask	
	[Count]	

where:

Tag: a single-byte field set to 0xCF

Length: a two-byte field in the big-endian format containing the length of the check data command (in bytes) including the header

Address: the source address to test

Mask: the bit mask to test

Count: an optional poll count; If the count is not specified, this command polls indefinitely

until the exit condition is met. If count = 0, this command behaves as for the NOP.

The parameter field is a single byte divided into bitfields, as follows:

Table 8-23. Check data command parameter field

7	6	5	4	3	2	1	0
flags					bytes		

where

bytes: the width of target locations in bytes (either 1, 2, or 4)

flags: control flags for the command behavior

Data Mask = bit 3: if set, only the specific bits may be overwritten at a target address (otherwise all bits may be overwritten)

Data Set = bit 4: if set, the bits at the target address are overwritten with this flag (otherwise it is ignored)

This command polls the source address until either the exit condition is satisfied, or the poll count is reached. The exit condition is determined by the flags as follows:

Table 8-24. Interpretation of check data command flags

"Mask"	"Set"	Action	Interpretation
0	0	(*address & mask) == 0	All bits clear
0	1	(*address & mask) == mask	All bits set
1	0	(*address & mask) != mask	Any bit clear
1	1	(*address & mask) != 0	Any bit set

NOTE

If the source address does not have the same alignment as the data width indicated in the parameter field, the value is not read.

If the bitmask is wider than permitted by the data width indicated in the parameter field, the value is not read.

8.6.2.3 NOP command

This command has no effect.

The format of the NOP command is a big-endian four-byte array, as shown in this table:

Table 8-25. NOP command format

Tag	Length	Undefined
-----	--------	-----------

where:

Tag: a single-byte field set to 0xC0

Length: a two-byte field in big endian containing the length of the NOP command in bytes (fixed to a value of 4)

Undefined: this byte is ignored and can be set to any value.

8.6.2.4 Unlock command

The unlock command is used to prevent specific engine features from being locked when exiting the ROM.

The format of the unlock command (in a big-endian byte array) is shown in this table:

Table 8-26. Unlock command format

Tag	Length	Eng
	Value	
	Value	
	...	
	Value	

where:

Tag: a single-byte field set to 0xB2

Eng: the engine to be left unlocked; the supported engines are SNVS and OCOTP.

Values: [optional] the unlock values required by the engine. The valid values are:

for SNVS: 0x01 (HAB_SNVS_UNLOCK_LP_SWR) - leave the LP software reset unlocked (leave the LP_SWR bit cleared in the SNVS_HP command register)

0x02 (HAB_SNVS_UNLOCK_ZMK_WRITE) - leave the zeroizable master key write unlocked (leave the ZMK_WSL bit cleared in the SNVS_HP lock register).

for OCOTP:

0x01 (HAB_OCOTP_UNLOCK_FIELD_RETURN) - leave the field return activation unlocked in the OCOTP_SW_STICKY register

0x02 (HAB_OCOTP_UNLOCK_SRK_REVOKE) - leave the SRK revocation

Plugin image

unlocked in the OCOTP_SW_STICKY register
0x04 (HAB_OCOTP_UNLOCK_SCS) - leave the lock bit cleared in
the OCOTP_SCS register
0x08 HAB_OCOTP_UNLOCK_JTAG) - leave the HAB_JDE bit cleared in
the OCOTP_SCS register to unlock the JTAG

NOTE

This command may not be used in the DCD structure if the SEC_CONFIG is configured as closed.

8.7 Plugin image

The ROM supports a limited number of boot devices. When using other devices as a boot source (for example, Ethernet, CDRom, or USB), the supported boot device must be used (typically serial ROM) as a firmware to provide the missing boot drivers. Additionally, the plugin can be customized to support boot drivers, which is more flexible when performing the device initialization, such as condition judging, delay assertion, or to apply custom settings to the boot device and memory system.

In addition to the standard images, the chip also supports plugin images. The plugin images return the execution to the ROM whereas the standard image does not.

The boot ROM detects the image type using the plugin flag of the boot data structure (see [Boot data structure](#)). If the plugin flag is 1, then the ROM uses the image as a plugin function. The function must initialize the boot device and copy the program image to the final location. At the end, the plugin function must return with the program image parameters. (See [High-level boot sequence](#) for details about the boot flow).

The boot ROM authenticates the plugin image before running the plugin function and then authenticates the program image.

The plugin function must follow the API described below:

```
typedef BOOLEAN (*plugin_download_f)(void **start, size_t *bytes, UINT32  
*ivt_offset);
```

ARGUMENTS PASSED:

- start - the image load address on exit.
- bytes - the image size on exit.
- ivt_offset - the offset (in bytes) of the IVT from the image start address on exit.

RETURN VALUE:

- 1 - success
- 0 - failure

8.8 Serial Downloader

The Serial Downloader provides a means to download a program image to the chip over the USB serial connection.

In this mode, the ROM programs the WDOG1 for a 90-second time-out if the WDOG_ENABLE eFuse is 1 and continuously polls for the USB connection. If no activity is found on the USB OTG1 and the watchdog timer expires, the ARM core is reset.

NOTE

After the downloaded image is loaded, it is responsible for managing the watchdog resets properly.

This figure shows the USB boot flow:

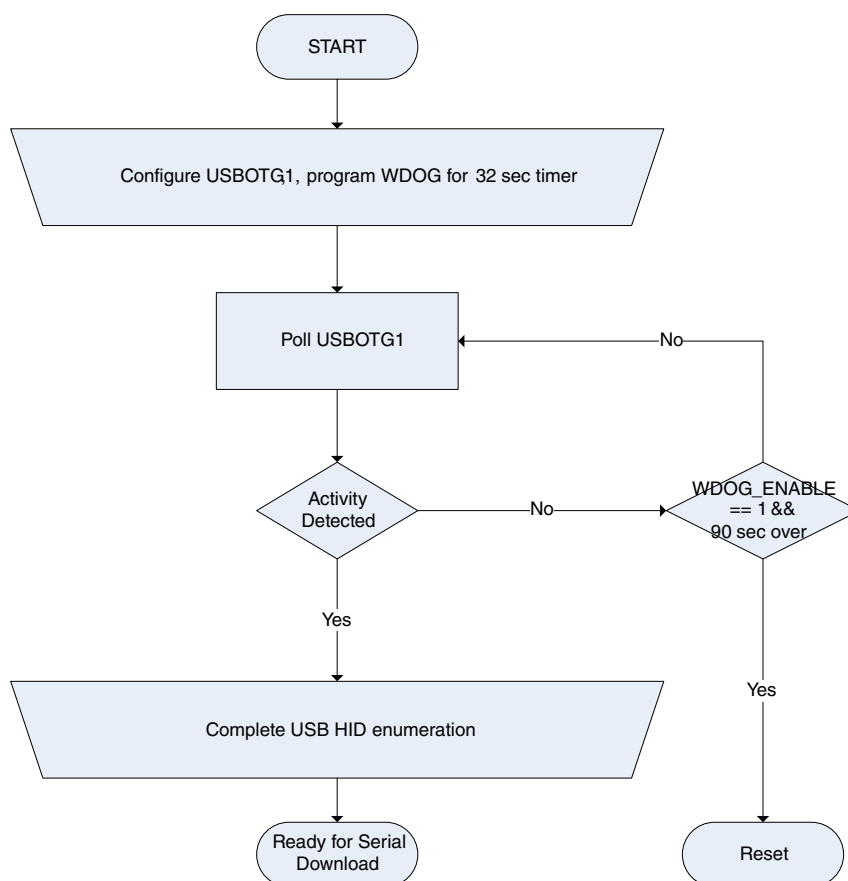

Figure 8-17. Serial Downloader boot flow

8.8.1 USB

The USB support is composed of the USBOH3 (USB OTG1 core controller, compliant with the USB 2.0 specification) and the USBPHY (HS USB transceiver).

The ROM supports the USB OTG port for boot purposes. The other USB ports on the chip are not supported for boot purposes.

The USB Driver is implemented as a USB HID class. A collection of four HID reports are used to implement the SDP protocol for data transfers, as described in [Table 8-27](#).

Table 8-27. USB HID reports

Report ID (first byte)	Transfer endpoint	Direction	Length	Description
1	control OUT	Host to device	17 B	SDP command from the host to the device.
2	control OUT	Host to device	Up to 1025 B	Data associated with the report 1 SDP command.
3	interrupt	Device to host	5 B	HAB security configuration. The device sends 0x12343412 in the closed mode and 0x56787856 in the open mode.
4	interrupt	Device to host	Up to 65 B	Data in response to the SDP command in report 1.

8.8.1.1 USB configuration details

The USB OTG function device driver supports a high speed (HS for UTMI) non-stream mode with a maximal packet size of 512 B and a low-level USB OTG function.

The VID/PID and strings for the USB device driver are listed in the following table.

Table 8-28. VID/PID and strings for USB device driver

Descriptor	Value
VID	0x15A2 (NXP vendor ID)
PID ¹	
String Descriptor1 (manufacturer)	NXP Semiconductors
String Descriptor2 (product)	S Blank

Table continues on the next page...

Table 8-28. VID/PID and strings for USB device driver (continued)

Descriptor	Value
	SE Blank
	NS Blank
String Descriptor4	NXP Flash
String Descriptor5	NXP Flash

1. Allocation based on the BPN (Before Part Number)

8.8.1.2 IOMUX configuration for USB

The interface signals of the UTMI PHY are not configured in the IOMUX. The UTMI PHY interface uses the dedicated contacts on the IC. See the chip data sheet for details.

8.8.2 Serial Download Protocol (SDP)

The 16-byte SDP command from the host to device is sent using the HID report 1.

This table describes the 16-byte SDP command data structure:

Table 8-29. 16-byte SDP command data structure

BYTE offset	Size	Name	Description
0	2	COMMAND TYPE	These commands are supported for the ROM: <ul style="list-style-type: none"> • 0x0101 READ_REGISTER • 0x0202 WRITE_REGISTER • 0x0404 WRITE_FILE • 0x0505 ERROR_STATUS • 0x0A0A DCD_WRITE • 0x0B0B JUMP_ADDRESS
2	4	ADDRESS	Only relevant for these commands: READ_REGISTER, WRITE_REGISTER, WRITE_FILE, DCD_WRITE, and JUMP_ADDRESS. For the READ_REGISTER and WRITE_REGISTER commands, this field is the address to a register. For the WRITE_FILE and JUMP_ADDRESS commands, this field is an address to the internal or external memory address.
6	1	FORMAT	Format of access, 0x8 for an 8-bit access, 0x10 for a 16-bit access, and 0x20 for a 32-bit access. Only relevant for the READ_REGISTER and WRITE_REGISTER commands.

Table continues on the next page...

Table 8-29. 16-byte SDP command data structure (continued)

BYTE offset	Size	Name	Description
7	4	DATA COUNT	Size of the data to read or write. Only relevant for the WRITE_FILE, READ_REGISTER, WRITE_REGISTER, and DCD_WRITE commands. For the WRITE_FILE and DCD_WRITE commands, the DATA COUNT is in the byte units.
11	4	DATA	The value to write. Only relevant for the WRITE_REGISTER command.
15	1	RESERVED	Reserved

8.8.2.1 SDP commands

The SDP commands are described in the following sections.

8.8.2.1.1 READ_REGISTER

The transaction for the READ_REGISTER command consists of these reports: Report1 for the command, Report3 for the security configuration, and Report4 for the response or the register value.

The register to read is specified in the ADDRESS field of the SDP command. The first device sends Report3 with the security configuration followed by the Report4 with the bytes read at a given address. If the count is greater than 64, multiple reports with the report id 4 are sent until the entire data requested by the host is sent. The STATUS is either 0x12343412 for the closed parts and 0x56787856 for the open or field return parts.

Report1, Command, Host to Device:

1	Valid values for the READ_REGISTER COMMAND, ADDRESS, FORMAT, DATA_COUNT
---	---

ID 16-byte SDP command

Report3, Response, Device to Host:

3	Four bytes indicating the security configuration
---	--

ID 4 bytes status

Report4, Response, Device to Host: first response report

4	Register value
---	----------------

ID 4 bytes of data containing the register value. If the number of bytes requested is less than 4, the remaining bytes must be ignored by the host.

Multiple reports of the report id 4 are sent until the entire requested data is sent.

Report4, Response, Device to Host: last response report

4	Register value
---	----------------

ID 64 bytes of data containing the register value. If the number of bytes requested is less than 64, the remaining bytes must be ignored by the host.

8.8.2.1.2 WRITE_REGISTER

The transaction for the WRITE_REGISTER command consists of these reports: Report1 for the command, Report3 for the security configuration and Report4 for the write status.

The host sends Report1 with the WRITE_REGISTER command. The register to write is specified in the ADDRESS field of the SDP command of Report1, with the FORMAT field set to the data type (number of bits to write, either 8, 16, or 32) and the value to write in the DATA field of the SDP command. The device writes the DATA to the register address and returns the WRITE_COMPLETE code using Report4 and the security configuration using Report3 to complete the transaction.

Report1, Command, Host to Device:

1	Valid values for WRITE_REGISTER COMMAND, ADDRESS, FORMAT, DATA_COUNT and DATA
---	---

ID 16-byte SDP command

Report3, Response, Device to Host:

3	4 bytes indicating the security configuration
---	---

ID 4 bytes status

Report4, Response, Device to Host:

4	WRITE_COMPLETE (0x128A8A12) status
---	------------------------------------

ID 64 bytes data with the first 4 bytes to indicate that the write is completed with code 0x128A8A12. On failure, the device reports the HAB error status.

8.8.2.1.3 WRITE_FILE

The transaction for the WRITE_FILE command consists of these reports: Report1 for the command phase, Report2 for the data phase, Report3 for the HAB mode, and Report4 to indicate that the data are received in full.

The size of each Report2 is limited to 1024 bytes (limitation of the USB HID protocol). Hence, multiple Report2 packets are sent by the host in the data phase until the entire data is transferred to the device. When the entire data (DATA_COUNT bytes) is received, the device sends Report3 with the HAB mode and Report4 with 0x88888888, indicating that the file download completed.

Report1, Host to Device:

1	Valid values for WRITE_FILE COMMAND, ADDRESS, DATA_COUNT
---	--

ID 16-byte SDP command

=====Optional Begin=====

Host sends the ERROR_STATUS command to query if the HAB rejected the address

===== Optional End=====

Report2, Host to Device:

2	File data
---	-----------

ID Max 1024 bytes data per report

Report2, Host to Device:

2	File data
---	-----------

ID Max 1024 bytes data per report

Report3, Device to Host:

3	4 bytes indicating security configuration
---	---

ID 4 bytes status

Report4, Response, Device to Host:

4	COMPLETE (0x88888888) status
---	------------------------------

ID 64 bytes data with the first four bytes to indicate that the file download completed with code 0x88888888. On failure, the device reports the HAB error status.

8.8.2.1.4 ERROR_STATUS

The transaction for the SDP command ERROR_STATUS consists of three reports.

Report1 is used by the host to send the command; the device sends global error status in four bytes of Report4 after returning the security configuration in Report3. When the device receives the ERROR_STATUS command, it returns the global error status that is updated for each command. This command is useful to find out whether the last command resulted in a device error or succeeded.

Report1, Command, Host to Device:

1	ERROR_STATUS COMMAND
---	----------------------

ID 16-byte SDP Command

Report3, Response, Device to Host:

3	Four bytes indicating the security configuration
---	--

ID 4 bytes status

Report4, Response, Device to Host:

4	Four bytes Error status
---	-------------------------

ID first 4 bytes status in 64 bytes Report4

8.8.2.1.5 DCD_WRITE

The SDP command DCD_WRITE is used by the host to send multiple register writes in one shot. This command is provided to speed up the process of programming the register writes (such as to configure an external RAM device).

The command goes with Report1 from the host with COMMAND TYPE set to DCD_WRITE, ADDRESS which is used as a temporary location of the DCD data, and DATA_COUNT to the number of bytes sent in the data out phase. In the data phase, the

host sends the data for a number of registers using Report2. The device completes the transaction with Report3 indicating the security configuration and Report4 with the WRITE_COMPLETE code 0x12828212.

Report1, Command, Host to Device:

1	DCD_WRITE COMMAND, ADDRESS, DATA_COUNT
---	--

ID 16-byte SDP Command

Report2, Data, Host to Device:

2	DCD binary data
---	-----------------

ID Max 1024 bytes per report

Report3, Response, Device to Host:

3	Four bytes indicating the security configuration
---	--

ID 4 bytes status

Report4, Response, Device to Host:

4	WRITE_COMPLETE (0x128A8A12) status
---	------------------------------------

ID 64 bytes report with the first four bytes to indicate that the write completed with the code 0x128A8A12. On failure, the device reports the HAB error status.

See [Device Configuration Data \(DCD\)](#) for the DCD format description.

8.8.2.1.6 JUMP_ADDRESS

The SDP command JUMP_ADDRESS is the last command that the host can send to the device. After this command, the device jumps to the address specified in the ADDRESS field of the SDP command and starts to execute.

This command usually follows after the WRITE_FILE command. The command is sent by the host in the command-phase of the transaction using Report1. There is no data phase for this command, but the device sends the status Report3 to complete the transaction. If the authentication fails, it also sends Report4 with the HAB error status.

Report1, Command, Host to Device:

1	JUMP_ADDRESS COMMAND, ADDRESS
---	-------------------------------

ID 16-byte SDP Command

Report3, Response, Device to Host:

3	Four bytes indicating the security configuration
---	--

ID 4 bytes status

This report is sent by the device only in case of an error jumping to the given address, or if the device reports error in Report4, Response, Device to Host:

4	Four bytes HAB error status
---	-----------------------------

ID 4 bytes status, 64 bytes report length

8.9 Recovery devices

The chip supports recovery devices. If the primary boot device fails, the boot ROM tries to boot from the recovery device using one of the I²C or ECSPI ports.

To enable the recovery device, the BOOT_CFG4[6] fuse must be set. Additionally, the serial EEPROM fuses must be set as described in [Serial ROM through SPI](#).

8.10 USB low-power boot

The ROM supports the USB low-power boot. This feature enables a device with a dead or weak battery to power up and boot if the device is connected to a USB upstream port, no matter if the upstream port is a USB charger or a USB host/hub.

If a USB dedicated charger or a host/hub charger are connected, as soon as the device is connected to the upstream port, a stable current (max.1.5 A) can be supplied by the charger. If a USB host/hub is connected, a maximal current of 100 mA is supplied to the device and the device is able to power up to boot the image with less than 100 mA.

If the LPB_BOOT fuses are blown, the chip checks if there is a low-power condition via the GPIO_3 pad. If there is a low-power boot condition, the USB charger detection is activated. If there is no USB charger, the ROM initializes the USB as a device and applies division factors on the ARM, DDR, AXI, and AHB root clocks based on the

LPB_BOOT fuses value (see the table below). The polarity of the low-power boot condition on the GPIO_3 pad is set by the BT_LPBOOT_POLARITY fuse (see the following figure).

Table 8-30. USB low-power boot frequencies

LPB_BOOT	Boot Frequencies=0	Boot Frequencies=1
00	ARM_CLK_ROOT=792 MHz MMDC_CH0_AXI_CLK_ROOT=528 MHz MMDC_CH1_AXI_CLK_ROOT=528 MHz AXI_CLK_ROOT=264 MHz AHB_CLK_ROOT=132 MHz	ARM_CLK_ROOT=396 MHz MMDC_CH0_AXI_CLK_ROOT=352 MHz MMDC_CH1_AXI_CLK_ROOT=352 MHz AXI_CLK_ROOT=176 MHz AHB_CLK_ROOT=88 MHz
01	ARM_CLK_ROOT=792 MHz MMDC_CH0_AXI_CLK_ROOT=528 MHz MMDC_CH1_AXI_CLK_ROOT=528 MHz AXI_CLK_ROOT=264 MHz AHB_CLK_ROOT=132 MHz	ARM_CLK_ROOT=396 MHz MMDC_CH0_AXI_CLK_ROOT=352 MHz MMDC_CH1_AXI_CLK_ROOT=352 MHz AXI_CLK_ROOT=176 MHz AHB_CLK_ROOT=88 MHz
10	ARM_CLK_ROOT=396 MHz MMDC_CH0_AXI_CLK_ROOT=264 MHz MMDC_CH1_AXI_CLK_ROOT=264 MHz AXI_CLK_ROOT=132 MHz AHB_CLK_ROOT=66 MHz	ARM_CLK_ROOT=264 MHz MMDC_CH0_AXI_CLK_ROOT=176 MHz MMDC_CH1_AXI_CLK_ROOT=176 MHz AXI_CLK_ROOT=88 MHz AHB_CLK_ROOT=44 MHz
11	ARM_CLK_ROOT=264 MHz MMDC_CH0_AXI_CLK_ROOT=132 MHz MMDC_CH1_AXI_CLK_ROOT=132 MHz AXI_CLK_ROOT=66 MHz AHB_CLK_ROOT=66 MHz	ARM_CLK_ROOT=132 MHz MMDC_CH0_AXI_CLK_ROOT=88 MHz MMDC_CH1_AXI_CLK_ROOT=88 MHz AXI_CLK_ROOT=44 MHz AHB_CLK_ROOT=44 MHz

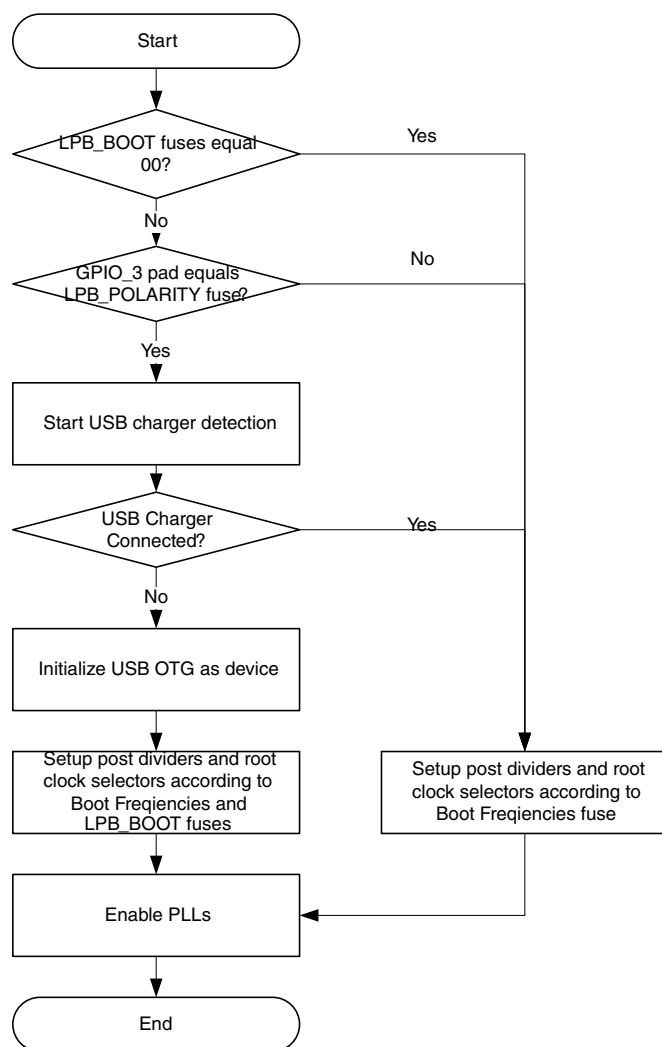

Figure 8-18. USB low-power boot flow

8.11 SD/MMC manufacture mode

When the internal boot and recover boot (if enabled) failed, , the boot goes to the SD/MMC manufacture mode before the serial download mode. In the manufacture mode, one bit bus width is used despite of the fuse setting.

In the manufacture mode, the SD or MMC card is scanned on the uSDHC1 only. If a card is detected and a valid boot image is found in the card, the boot image is loaded and executed. Pad of SD1_CD is used to detect whether a card is inserted or not.

By default, the SD/MMC manufacture mode is enabled. Blow the fuse of the DISABLE_SDMMC_MFG to disable it.

NOTE

A secondary boot is not supported in the SD/MMC manufacture mode.

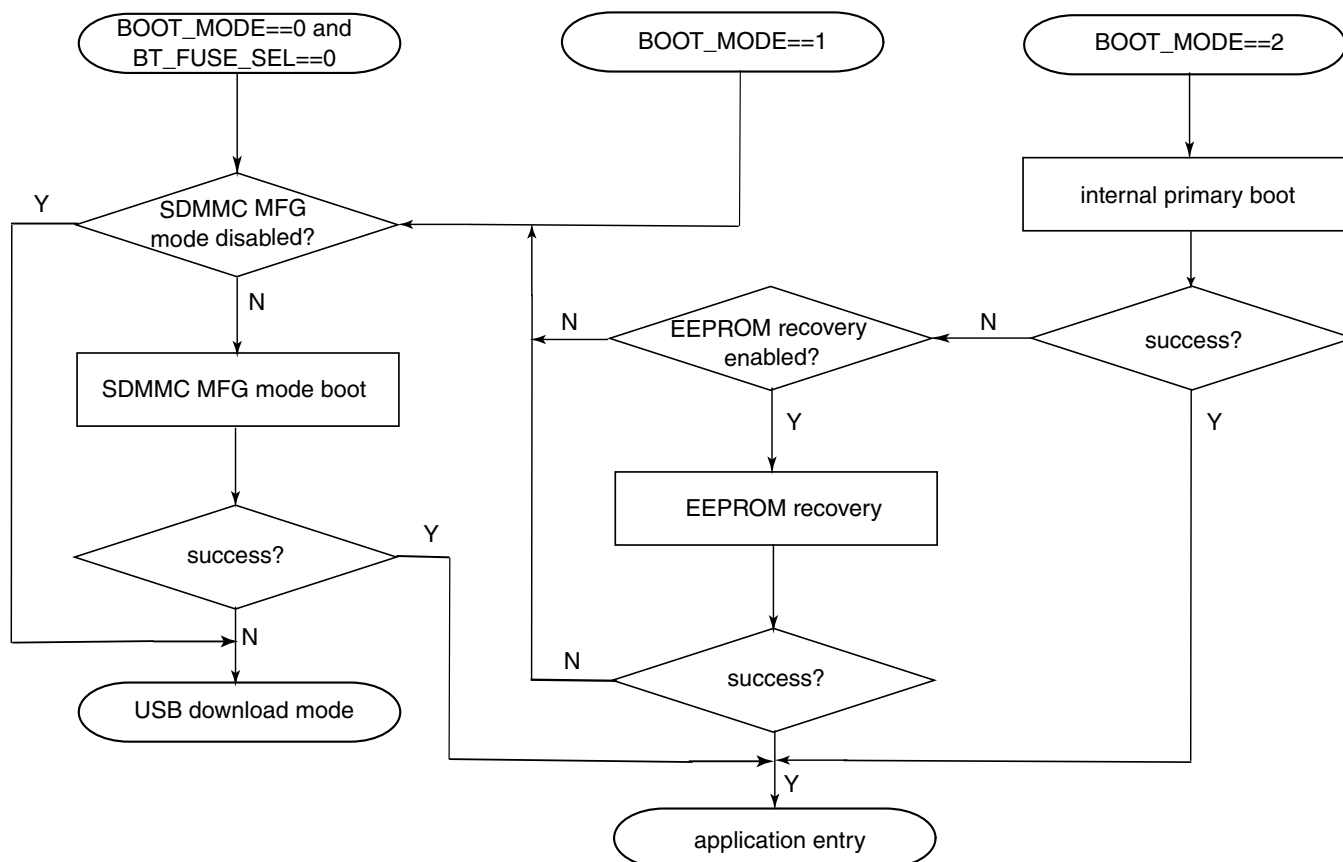

Figure 8-19. SD/MMC manufacture boot flow

8.12 High-Assurance Boot (HAB)

The High Assurance Boot (HAB) component of the ROM protects against the potential threat of attackers modifying the areas of code or data in the programmable memory to make it behave in an incorrect manner. The HAB also prevents the attempts to gain access to features which must not be available.

The integration of the HAB feature with the ROM code ensures that the chip does not enter an operational state if the existing hardware security blocks detected a condition that may be a security threat or if the areas of memory deemed to be important were modified. The HAB uses the RSA digital signatures to enforce these policies.

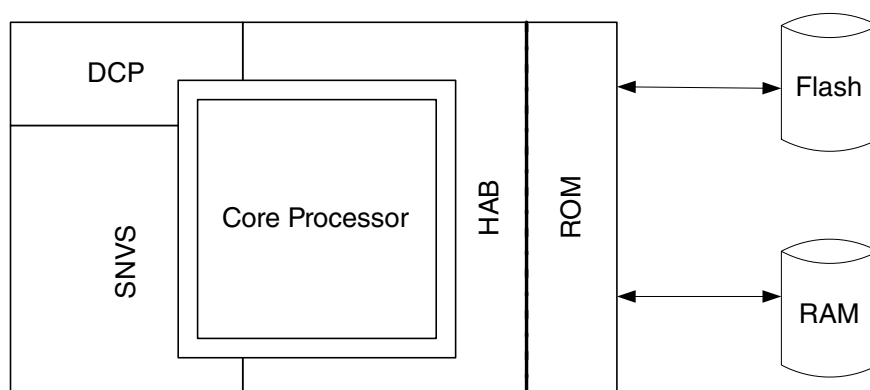

Figure 8-20. Secure boot components

The figure above illustrates the components used during a secure boot using HAB. The HAB interfaces with the SNVS to make sure that the system security state is as expected. The HAB also uses the DCP hardware block to accelerate the SHA-256 message digest operations performed during the signature verifications. The HAB also includes a software implementation of SHA-256 for cases where a hardware accelerator can't be used. The RSA key sizes supported are 1024, 2048, and 3072 bits. The RSA signature verification operations are performed by a software implementation contained in the HAB library. The main features supported by the HAB are:

- X.509 public key certificate support
- CMS signature format support

NOTE

NXP provides the reference Code Signing Tool (CST) for key generation, certificate generation, and code signing for use with the HAB library. The CST can be found by searching for "IMX_CST_TOOL" at <http://www.nxp.com>.

NOTE

For further details on using the secure boot feature using HAB, contact your local NXP representative.

8.12.1 HAB API vector table addresses

For devices that perform a secure boot, the HAB library may be called by the boot stages that execute after the ROM code.

The RVT table contains the pointers to the HAB API functions and is located at 0x00000094.

NOTE

For additional information on the secure boot including the HAB API, contact your local NXP representative.

Chapter 9

Multimedia

9.1 Display and graphics subsystem

The chip display and graphics subsystem consists of the dedicated modules found here.

- EPDC (electrophoretic display controller): display controller for E-INK EPD panel
- LCD Interface (LCDIF): 24-bit parallel RGB LCD interface
- PXP pixel pipeline: pixel/image processing engine for EPD and LCD display
- Camera Sensor Interface (CSI): up to 16-bit parallel interface for image sensor

The following figure shows the high-level integration scheme of the chip display and graphics system.

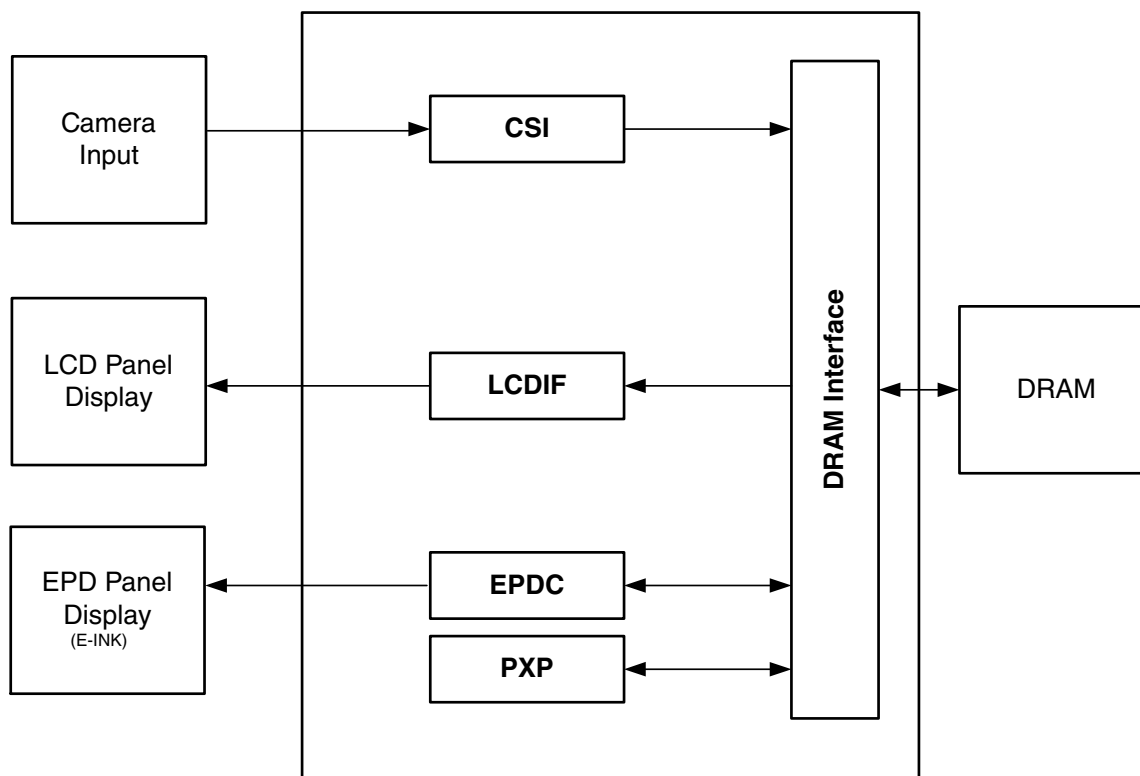

Figure 9-1. Chip display and graphics subsystem

9.1.1 Electrophoretic Display Controller

The EPDC is a feature-rich, low power, and high-performance direct-drive active matrix EPD controller. It is specifically designed to drive E•INK™ EPD panels supporting a wide variety of TFT backplanes. The goal of the EPDC is to provide an efficient SoC integration of this functionality for e-paper applications, allowing a significant BOM cost saving over an external solution whilst reaching much higher levels of performance and lower power. The EPDC module is defined in the context of an optimized HW/SW partitioning and works in conjunction with the ePXP IP module to form a complete display processing solution.

The key features of the EPDC are as follows:

- Supports direct-driver for E-Ink EPD panels, with up to 2048x1536 resolution at 106 Hz refresh rate (or 4096x4096 resolution at 20 Hz refresh rate)
- Supports up to 64 LUT for concurrent update
- Supports automatic waveform selection based on both input image and current panel content
- Supports collision detection
- Supports both PVI panels and LGD GIP panels.

9.1.2 PiXel Processing Pipeline (PXP)

The pixel processing pipeline is used to perform image processing on image/video buffers before sending to an LCD display or EPD display. It supports basic image operations including resizing, overlay, rotation, as well as CSC and CFA operation used for EPD display.

The main features of PXP include:

- Multiple input/output format support, including YUV/RGB/Grayscale
- Supports both RGB/YUV scaling
- Supports overlay with Alpha blending
- RGB656/RGB444 to RGBW4444 conversion with LUT for color EPD panel

9.1.3 LCD Interface (LCDIF)

The LCDIF is a general purpose display controller that is used to drive a wide range of display devices. These displays can vary in size and capability. Many of these displays have had an asynchronous parallel MPU interface for command and data transfer to an integrated frame buffer. There are other popular displays that support moving pictures and require the RGB interface mode (called DOTCLK interface in this document) or the VSYNC mode for high-speed data transfers. In addition to these displays, it is also common to provide support for digital video encoders that accept ITU-R BT.656 format 4:2:2 YCbCr digital component video and convert it to analog TV signals. The LCDIF block supports these different interfaces by providing fully programmable functionality.

The block has several major features:

- Bus master interface to source frame buffer data for display refresh and a DMA interface to manage input data transfers from the LCD requiring minimal CPU overhead.
- 8/16/18/24/32 bit LCD data bus support available depending on I/O mux options.
- Programmable timing and parameters for MPU, VSYNC and DOTCLK LCD interfaces to support a wide variety of displays.
- ITU-R BT.656 mode (called Digital Video Interface or DVI mode here) including progressive-to-interlace feature and RGB to YCbCr 4:2:2 color space conversion to support 525/60 and 625/50 operation.

9.1.4 CMOS Sensor Interface (CSI)

The CSI enables the chip to connect directly to external CMOS image sensors. CMOS image sensors are separated into two classes, dumb and smart. Dumb sensors are those that support only traditional sensor timing (Vertical SYNC and Horizontal SYNC) and output only Bayer and statistics data, while smart sensors support CCIR656 video decoder formats and perform additional processing of the image (for example, image compression, image pre-filtering, and various data output formats).

The capabilities of the CSI include:

- Configurable interface logic to support most commonly available CMOS sensors.
- Support for CCIR656 video interface as well as traditional sensor interface.
- 8-bit data port for YCC, YUV, or RGB data input.
- 8-bit/10-bit/16-bit data port for Bayer data input.
- Full control of 8-bit/pixel, 10-bit/pixel or 16-bit/pixel data format to 32-bit receive FIFO packing.
- 128 × 32 FIFO to store received image pixel data. Receive FIFO overrun protection mechanism.
- Embedded DMA controllers to transfer data from receive FIFO or statistic FIFO through AHB bus.
- Support for 2D DMA transfer from the receive FIFO to the frame buffers in the external memory.
- Support for double buffering two frames in the external memory.
- Single interrupt source to interrupt controller from maskable interrupt sources:
 - Start of Frame
 - End of Frame
 - Change of Field
 - FIFO full
 - FIFO overrun
 - DMA transfer done
 - CCIR error
 - AHB bus response error
- Configurable master clock frequency output to sensor.
- Statistic data generation for Auto Exposure (AE) and Auto White Balance (AWB) control of the camera (only for Bayer data and 8-bit/pixel format).

9.2 Audio subsystem

The audio subsystem consists of the following modules: SSI-1, SSI-2, SSI-3, AUDMUX, and SPDIF. In addition, the IOMUX must be appropriately configured to get signals in and out of the chip.

[Audio Subsystem Module Overview](#) provides an overview of each of the audio subsystem component modules, followed by a module-specific section.

9.2.1 Audio Subsystem Module Overview

The following figure shows a high level block diagram of the audio subsystem.

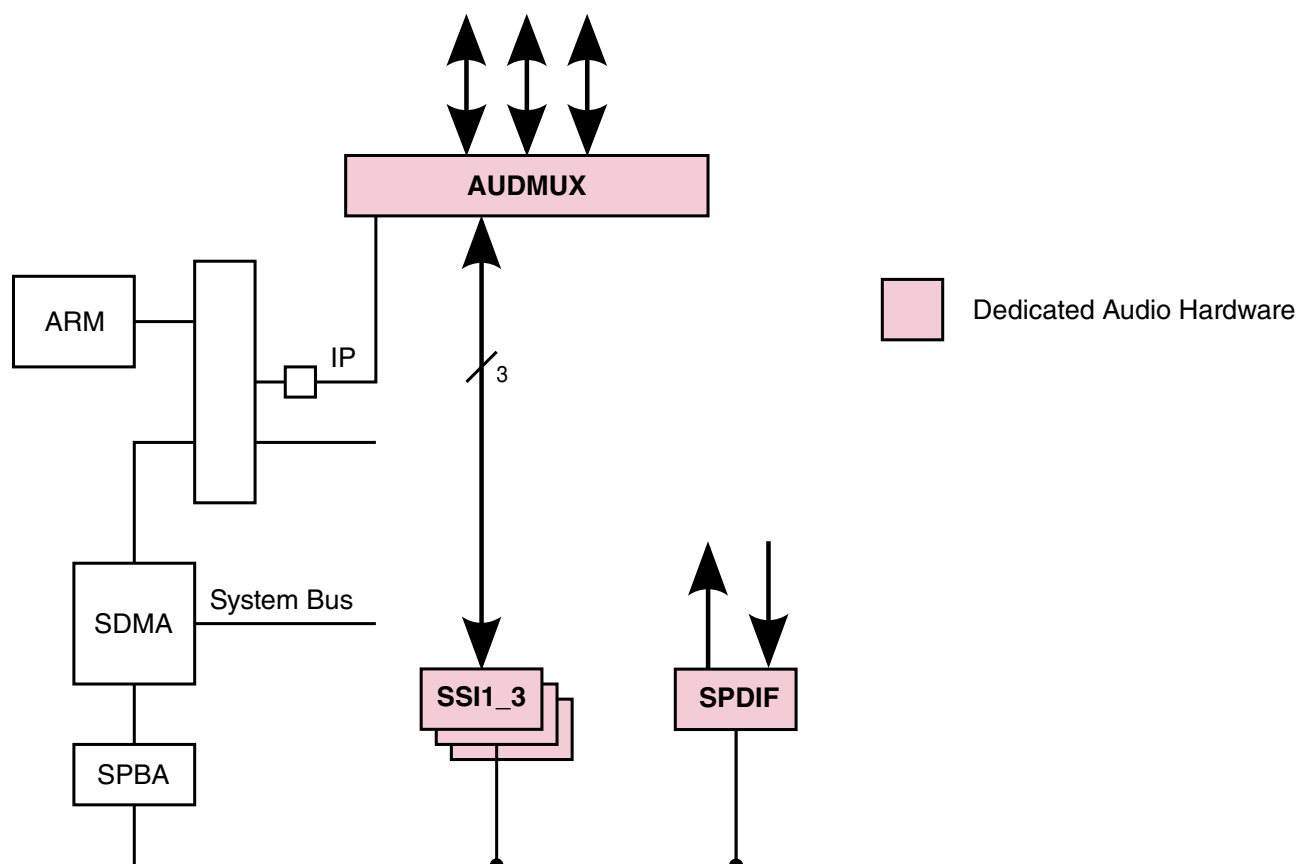

Figure 9-2. Audio subsystem block diagram

SSI1–3 are synchronous serial interfaces used to transfer audio data. SSI1–3 are on the shared peripheral bus. Instead of connecting to the IOMUX directly, their serial lines connect to the digital audio mux (AUDMUX).

AUDMUX handles data and clock signal routings to a particular SSI unit (SSI1, SS2, or SSI3) because SSI has no direct contact to the pin. AUDMUX routes audio data (and even splices together multiple time-multiplexed audio streams) but does not decode or process audio data itself. The ARM controls AUDMUX, but AUDMUX can route data even when the ARM is in a low-power mode.

The SPDIF (Sony/Philips digital interface) audio module is a stereo transceiver that allows the processor to receive and transmit digital audio over it. The SPDIF receiver section includes a frequency measurement block that allows the precise measurement of an incoming sampling frequency. A recovered clock is provided by the SPDIF receiver section and may be used to drive both internal and external components in the system. SPDIF is connected to the shared peripheral bus.

9.2.2 Synchronous Serial Interface (SSI)

The Synchronous Serial Interface (SSI) is a full-duplex serial port that allows communication with external devices using a variety of serial protocols. The SSI supports a wide variety of protocols (SSI normal, SSI network, I2S, and AC-97), bit depths (up to 24 bits per word), and clock/frame sync options.

The SSI has two pairs of 15x32 FIFOs and hardware support for an external DMA controller in order to minimize its impact on system performance. The second pair of FIFOs provides hardware interleaving of a second audio stream which reduces CPU overhead in use cases where two timeslots are being used simultaneously.

The three SSIs may support three audio streams (possibly at different sample rates) simultaneously. SSI1, SSI2 and SSI3 are located on the Shared Peripheral Bus. Since the SDMA can directly access SSI1...SSI3 (being on the Shared Peripheral Bus), they can be used for high-bandwidth data transfers in order to optimize bus bandwidth consumption.

9.2.3 Sony/Philips Digital Interface (SPDIF)

The SPDIF module is a stereo that allows the processor transmit digital audio over it using the IEC60958 standard, consumer format. The chip provides one SPDIF transmitter with one output.

The SPDIF allows the handling of both SPDIF channel status (CS) and User (U) data.

For the SPDIF transmitter, the audio data is provided by the processor via the SPDIFTxLeft and SPDIFTxRight registers, and the data is stored in two 16-word-deep FIFOs, one for the right channel, the other for the left channel. The FIFOs support programmable watermark levels so that FIFO Empty service request can be triggered when the combined number of empty data words locations in both FIFOs is 8, 16, 24 or 32 words. It is recommended to program the watermark level to trigger a FIFO Empty service request when 16 word locations are empty. For optimal performance when servicing the FIFO Empty service request, the FIFOs should be written alternately, starting with the left channel FIFO. The Channel Status bits are also provided via the

corresponding registers. The SPDIF transmitter generates an SPDIF output bitstream in the biphas mark format (IEC 60958), which consists of audio data, channel status and user bits.

The data handled by the SPDIF module is 24-bit wide. The 24-bit SPDIF data is aligned in the 24 least significant bits of the 32-bit shared peripheral bus data word. The 8 most significant bits of the 32-bit word are ignored by the SPDIF Transmitter when data is being stored in the Transmit FIFOs from the peripheral bus. The 8 most significant bits of the 32-bit word are zeroed by the SPDIF Receiver module when the data is being read from the Receiver FIFOs to the peripheral bus.

Note that 16-bit data is left-aligned in the 24-bit word format of the SPDIF. When 16-bit data is to be transmitted, the 32-bit word to be written to the SPDIF Transmit FIFOs should be created as follows: the 16-bit data should be located in the middle two bytes of the 32-bit data word and the 8 bits of the LSB must be set to zero, while the 8 bits of the MSB will be ignored.

The SPDIF Transmit clock is generated by the SPDIF internal clock generator module and the clock sources are from outside of the SPDIF block. The clock sources should provide a clock that is at least $64 \times F_s$, where F_s is the sampling frequency. The external clock source should provide at least $128 \times F_s$. Clocks of higher frequency may be provided as long as the multiplication factor is a power of 2 (for example, $128x$, $256x$ or $512x$). Also, clock frequency precision of 100ppm or better should be provided.

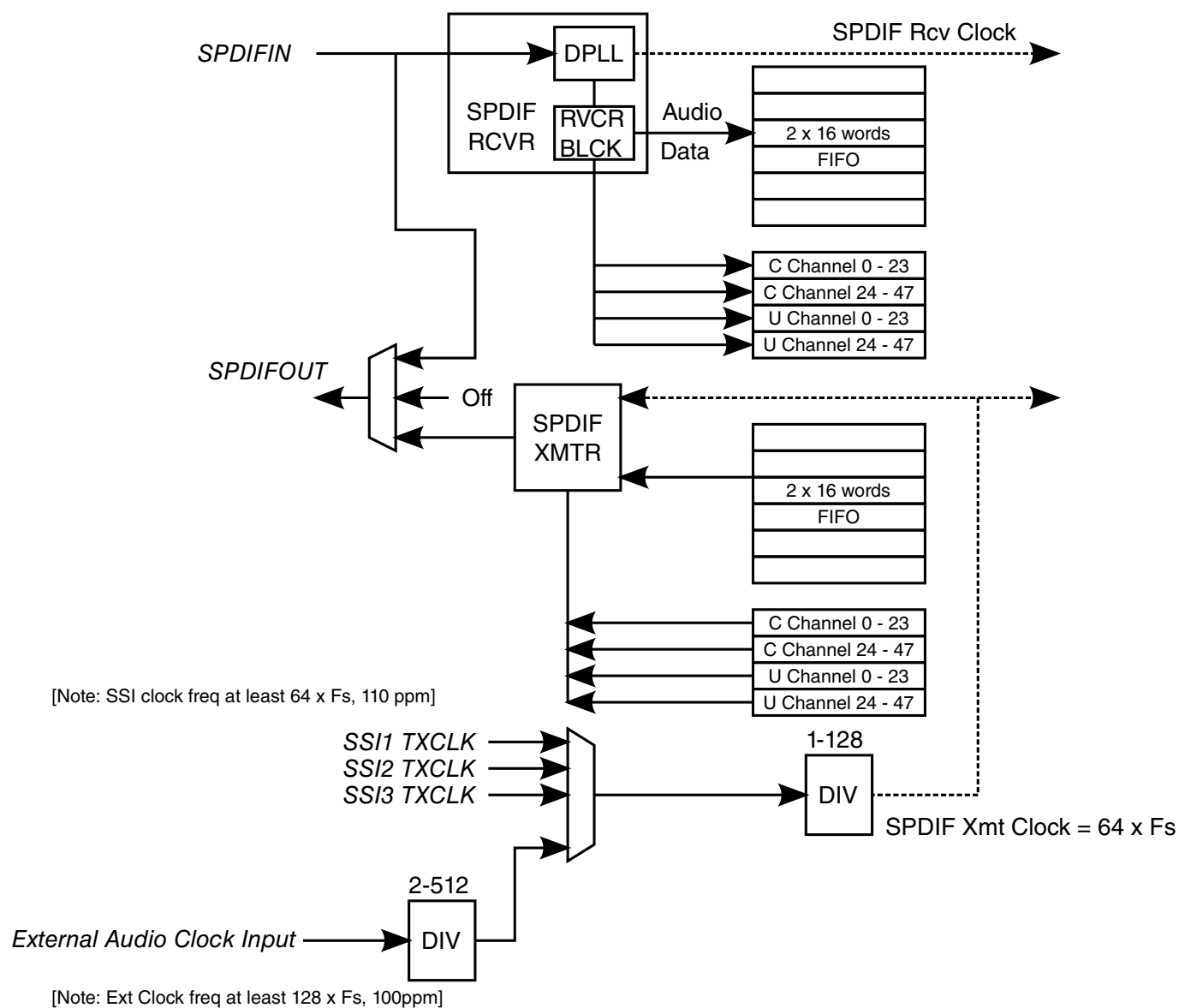

Figure 9-3. SPDIF Transceiver Clock Diagram

Chapter 10

Clock and Power Management

10.1 Introduction

This chapter describes the Clock and Power Management architecture of the SoC.

The chip targets applications where low power consumption, long battery life, always-on and instant-on capabilities are paramount, and where there is no need for active cooling. To achieve these capabilities, the primary focus of the chip's design is reducing current consumption as much as possible, while simultaneously enabling the maximum level of peak performance and a balanced level of sustained performance for target applications. To achieve this, the chip architecture uses a wide range of power-management techniques and their combinations for maximum system design flexibility.

This chapter contains information about:

- Structural components of the power and clock management systems of the chip
- Power, clock and thermal management techniques supported by the chip

All given numerical values are typical or examples. For accurate values one should refer to the datasheet.

10.2 Device Power Management Architecture Components

To provide a clean and versatile architecture supporting a wide range of power-management techniques, clocks, and power rails are managed resources.

For each rail, two levels of management are defined: the first level is centralized or SoC-level resource management, and the second is a local or "module level" resource management.

The high level architectural view of the clock, power and thermal management system of the chip is presented in the figure below.

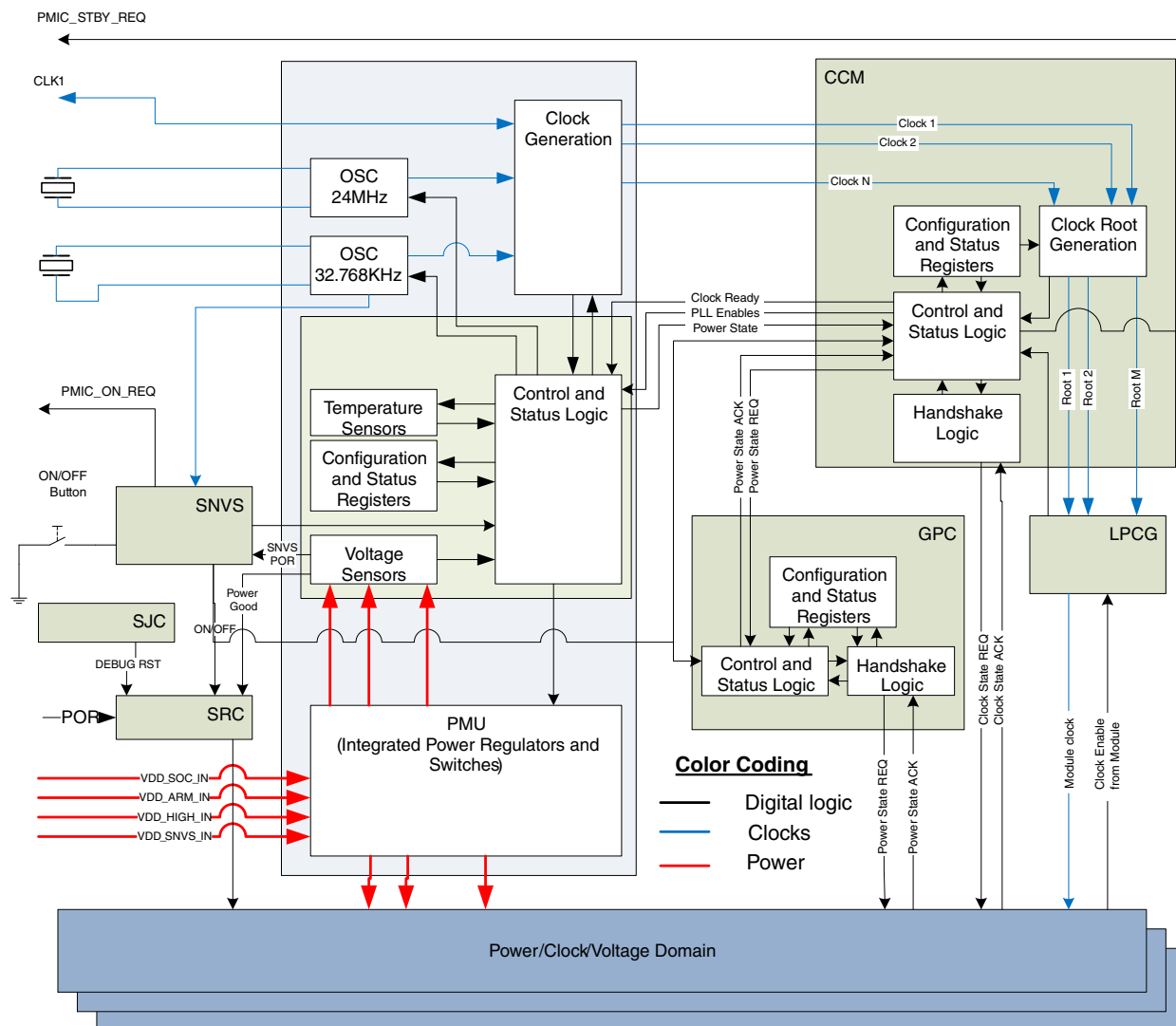

Figure 10-1. Power and clock management framework

10.2.1 Centralized components of clock generation and management

Centralized components of the clock generation and management sub-system are implemented in the following blocks:

- **CCM (Clock Control Module):** The CCM module provides control for primary (source level) and secondary (root level) clock generation, division, distribution, synchronization, and coarse-level gating. See [Clock Controller Module \(CCM\)](#) for

information on the CCM architecture, functional description and programming model.

- LPCG (Low Power Clock Gating): This module distributes the clocks to all blocks in the SoC and handles block level software-controllable and automated clock gating. See [Clock Controller Module \(CCM\)](#) for information on the LPCG architecture and functional description.

10.2.2 Centralized components of power generation, distribution and management

Centralized components of the power generation, distribution and management subsystem are implemented in the following blocks:

- Power Management Unit (PMU). See [Power Management Unit \(PMU\)](#) for information on the PMU architecture, functional description and programming model.
- General Power Controller (GPC). See [General Power Controller \(GPC\)](#) for information on the GPC architecture, functional description and programming model.

10.2.3 Reset generation and distribution system

Power and clock management are accompanied with an appropriate reset generation and distribution system, centralized functions of which are implemented by the [System Reset Controller \(SRC\)](#). See [General Power Controller \(GPC\)](#) for information on the GPC architecture, functional description and programming model.

10.2.4 Power and clock management framework

Together, the modules listed above provide enhanced power-management features with centralized control for the clock, reset, and power-management signals on the SoC.

The centralized management framework defines the managed components of the power-management architecture. These components are called the clock, power, and voltage domains.

NOTE

A domain is a group of modules or functional blocks that share a common resource entity (for example, common clock root, common power source, or a common power switch). The software component managing shared resources should take

into account the joint constraints of all the modules belonging to that resource domain.

10.3 Clock Management

10.3.1 Centralized components of clock management system

The clock generation and management system is built around the CCM and LPCG blocks.

A high level block diagram of the clock management system in the SoC environment is shown in the following figure.

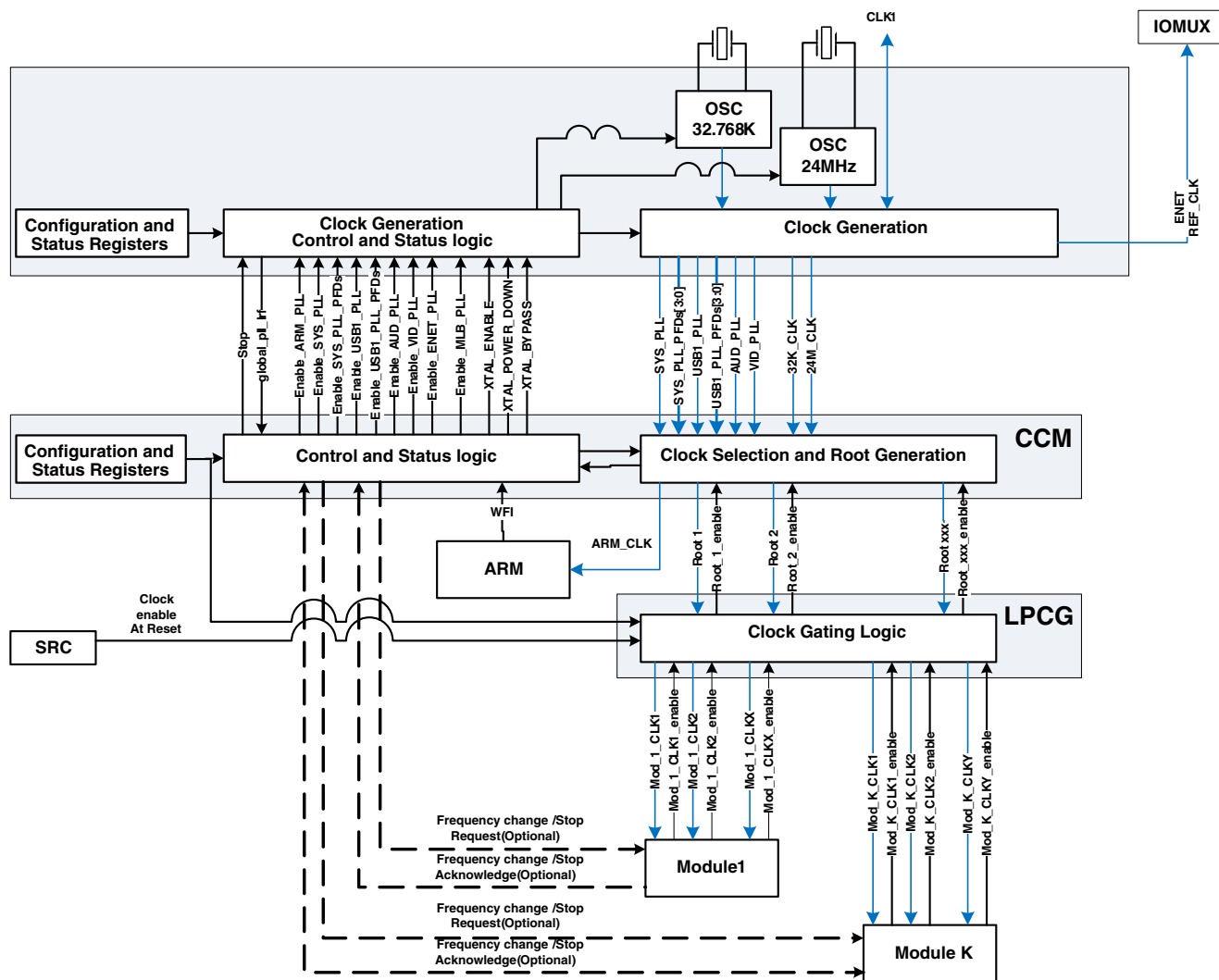

Figure 10-2. Clock Management System

A high level block diagram of the clock generation is shown in the figure below.

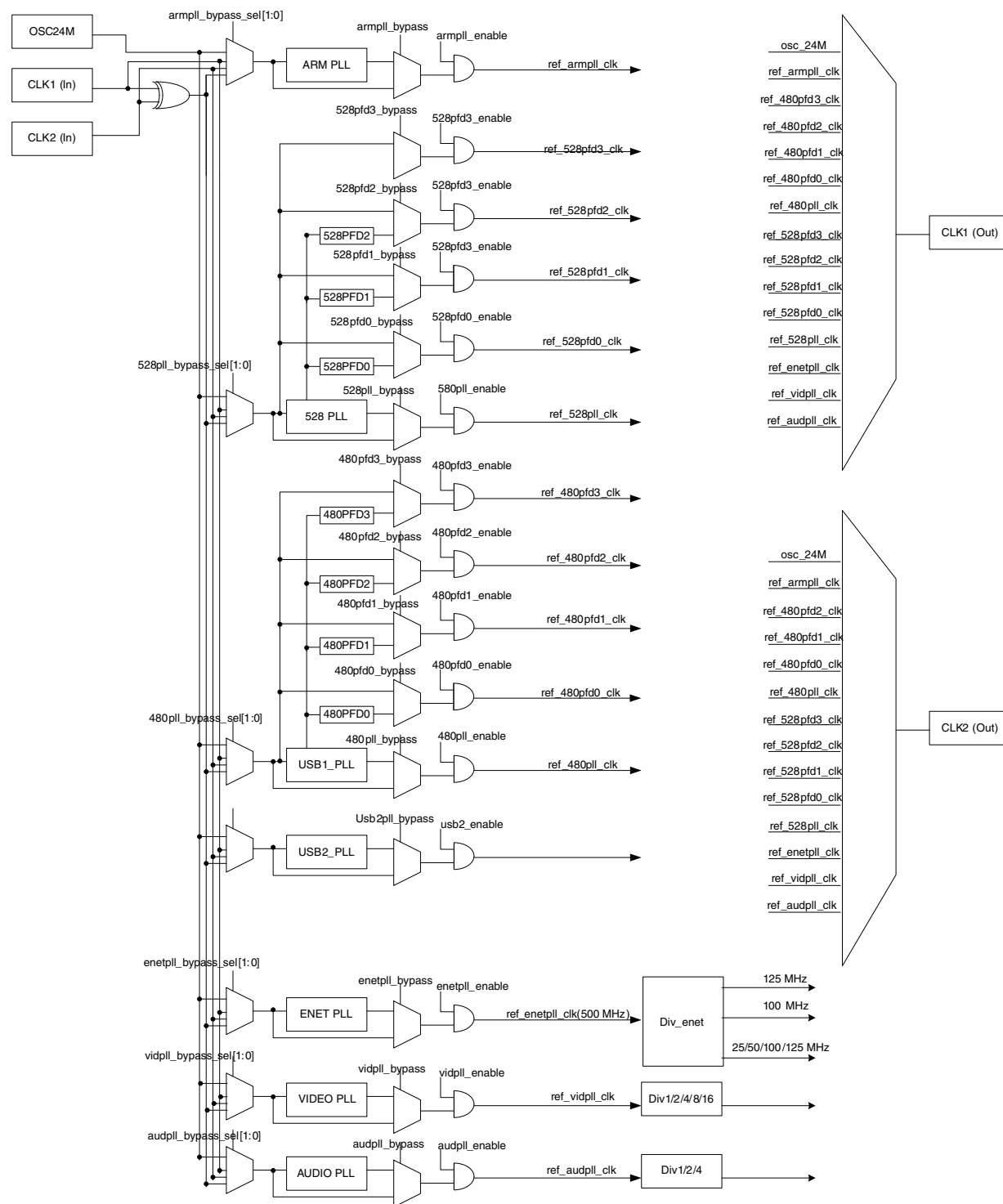

Figure 10-3. Primary Clock Generation

10.3.2 Clock generation

The clock generation section includes the components detailed in the following sections.

10.3.2.1 Crystal Oscillator (XTALOSC)

The Crystal Oscillator block is comprised of both the high frequency oscillator (typical frequency is 24 MHz) and the low frequency real time clock oscillator (typical frequency of 32.768 KHz). Each of these oscillators is implemented as a biased amplifier that, when combined with a suitable external quartz crystal and external load capacitors, implements an oscillator. See [Crystal Oscillator \(XTALOSC\)](#) for details of the XTALOSC block.

There is also a lower-power RC oscillator available on-chip that can be used as an alternative to the crystal oscillator. Because it has accuracy limitations it is intended to be used mainly in conjunction with the low-power modes. For more information please contact a NXP FAE for pertinent application notes.

10.3.2.2 Low Voltage Differential Signaling (LVDS) I/O ports

There is one LVDS I/O port used for clock generation. The low jitter differential I/O port is provided to input and output clocks. It can take input clocks from outside of the SoC and provide them to the PLLs or to the other modules, or it can take the outputs of the PLLs and provide them outside of the SoC as a functional or reference clock.

10.3.2.3 PLLs

Seven PLLs are included in the clock generation section. Two of these PLLs are each equipped with four Phase Fractional Dividers (PFDs) in order to generate additional frequencies.

NOTE

Each PFD works independently by interpolating the VCO of the PLL to which it is connected. It effectively takes the PLL VCO frequency and produces $18/N \times F_{vco}$ at its output where N ranges from 12 to 35. PFD is a completely digital design with no analog components or feedback loops. The frequency switch time is much faster than a PLL because keeping the base PLL locked and changing the integer N only changes the logical combination of the interpolated outputs of the VCO. Note that the PFD not only enables faster frequency changes than a PLL, but also allows the configuration to be safely changed "on-the-fly" without going through the output clock disabling/enabling process.

The seven PLLs are listed below:

- PLL1 (also referred to as ARM_PLL) - This is the PLL clocking the ARM core complex. It is a programmable integer frequency multiplier capable of output frequency of up to 1.3 GHz. Note that this frequency is higher than the maximum chip supported frequency 1.0 GHz.
- PLL2 (also referred to as System_PLL or 528_PLL) - PLL2 runs at a fixed multiplier of 22, producing 528 MHz output frequency with 24 MHz reference from XTALOSC. Besides the main output, this PLL drives three PFDs (PLL2_PFD0...PLL2_PFD2). The main PLL output and its PFD outputs are used as inputs for many clock roots. These do not require exact/constant frequency and can be changed as a part of dynamic frequency scaling procedure. Typically, this PLL or its PFDs are a clock source for internal system buses, internal processing logic, DDR interface, NAND/NOR interface modules, etc.
- PLL3 (also referred to as USB1_PLL) - PLL3 is used in conjunction with the first instance of USB PHY (USBPHY1, also known as OTG PHY). This PLL drives four PFDs (PLL3_PFD0...PLL3_PFD3) and runs at a fixed multiplier of 20. This results in a VCO frequency of 480 MHz with a 24 MHz oscillator. The main PLL output and its PFD outputs are used as inputs for many clock roots that require constant frequency, such as UART and other serial interfaces, audio interfaces, etc.
- PLL4 (also referred to as an Audio PLL) - This is a fractional multiplier PLL used for generating a low jitter and high precision audio clock with standardized audio frequencies. The PLLs oscillator frequency range is from 650 MHz to 1300 MHz, and the frequency resolution is better than 1 Hz. This clock is mainly used as a clock for serial audio interfaces and as a reference clock for external audio codecs. It is equipped with a divider on its output and can generate divided by 1, 2 or 4 from the PLL VCO frequency.
- PLL5 (also referred to as a Video PLL) - This is a fractional multiplier PLL used for generating a low jitter and high precision video clock with standardized video frequencies. The PLLs oscillator frequency range is from 650 MHz to 1300 MHz, and the frequency resolution is better than 1 Hz. This clock is mainly used as a clock for display and video interfaces. It is equipped with dividers on its output and can generate clock divided by 1, 2, 4, 8 or 16 from the PLL VCO frequency.
- PLL6 (also referred to as ENET_PLL) - This PLL implements a fixed $20 + (5/6)$ multiplier. With a 24 MHz input, it has a VCO frequency of 500 MHz. This PLL is used to generate:
 - 50 or 25 MHz for the external ethernet interface.
 - 125 MHz for reduced gigabit ethernet interface.
 - 100 MHz for general purposes.
- PLL7 (also referred to as USB2_PLL) - This PLL provides clock exclusively to USB2 PHY (USBPHY2, also known as PHY). It runs at a fixed multiplier of 20, resulting in a VCO frequency of 480 MHz with a 24 MHz oscillator.

10.3.2.3.1 General PLL Control and Status Functions

Each PLLs configuration and control functions are accessible individually through its PFDs and global configuration and status registers.

Reference input clock for any of the PLLs could be selected individually by the `BYPASS_CLK_SRC` field of the PLL control register. See [CCM Analog Memory Map/ Register Definition](#) for more information.

Each of the PLLs could be individually configured to "Bypass", "Output disabled" and "Power Down" modes.

When configured in "Bypass" PLL pass directly its input reference clocks to the PLL output. Bypassing the PLL is done by setting the `BYPASS` bit in the control register. For the PLL equipped with PFDs the input reference clock is also bypassed to all PFDs outputs.

When configured in output disabled mode (`ENABLE=0`), the PLL's output is completely gated and there is neither a bypass clock nor PLL generated clock that propagates to PLL output. Each PLL output has an individual "Output Enable" control bit. The PFDs are gated by the `ENABLE` bit of their associated PLL. Each PFD does have an associated clock gate bit that can be used to turn it off individually.

When configured in "Power Down mode" most of the PLL circuitry is switched off. Neither main PLL output nor PFD outputs are available in this mode.

When the related PLL is powered up from the power down state or made to go through a relock cycle due to PLL reprogramming, it is required that the related `PFDx_CLKGATE` bit in `CCM_ANALOG_PFD_480n` or `CCM_ANALOG_PFD_528n`, be cycled on and off (1 to 0) after PLL lock. The PFDs can be in the clock gated state during PLL relock but must be un-clock gated only after lock is achieved. See the engineering bulletin, Configuration of Phase Fractional Dividers (EB790) at www.nxp.com for procedure details.

Individual PLL status is reflected in "PLL Lock" bits of the PLL control registers. PLL enable logic which monitors the register value change is implemented to gate off the PLL outputs during the "lock in" period.

Outputs are generated to be sent out by monitoring the individual PLL lock flags and filtering out any random initial edges.

Individual PLL Lock ready flags are first "ORED" with "enables" and then "ANDED" together to generate the global PLL lock ready flag that reflects status of all PLLs enabled in certain moment.

[CCM Memory Map/Register Definition](#) and [CCM Analog Memory Map/Register Definition](#) contains detailed descriptions of the memory mapped registers and control functions of the clock generation sub-module.

10.3.2.4 CCM

CCM includes:

- Clock root generation logic - This sub-block provides the registers that control most of the secondary clock source programming, including both the primary clock source selection and the clock dividers. The clock roots are each individual clocks to the core, system buses (AXI, AHB, IPG) and all other SoC peripherals, among those are serial clocks, baud clocks, and special functional clocks. Most of clock roots are specific per module.
- CCM, in coordination with GPC, PMU and SRC, manages the [Power modes](#), namely RUN, WAIT and STOP modes. The gating of the peripheral clocks is programmable in RUN and WAIT modes.

CCM manages the frequency scaling procedure for:

- ARM core clock - "on the fly" without clock interruption, by either shifting between PLL sources [PLL clock change](#) or by changing the divider ratio.
- changing of the DDR memory controller clock. See [MMDC handshake](#) and [Self refresh and Frequency change entry/exit](#) for more details.
- Peripheral root clock - by using programmable divider. The division factor can change on the fly without loss of clocks.

NOTE

On-the-fly frequency changing for synchronous interfaces like serial audio interfaces, video and display interfaces, or general purpose serial interfaces (e.g. UART, CAN) may cause synchronization loss and should not be done.

10.3.2.5 Low Power Clock Gating unit (LPCG)

The LPCG block receives the root clocks from CCM and splits them to clock branches for each block. The clock branches are individually gated clocks.

The enables for those gates can come from three sources:

- Clock enable signal from CCM - This signal is generated depending on the power mode the system is in. For each power mode, it is defined in the software using the configuration of the CGR bits in CCM.
- Clock enable signal from the block - This signal is generated by the block based on its internal logic. Not every enable signal from the block is used. Each clock enable signal from the block can be overridden based on the programmable bit in CCM.
- Clock enable signal from the reset controller (SRC) - This signal will enable the clock during the reset procedure.

10.3.3 Peripheral components of clock management system

The figure found here shows the clock interface of a functional module in the system.

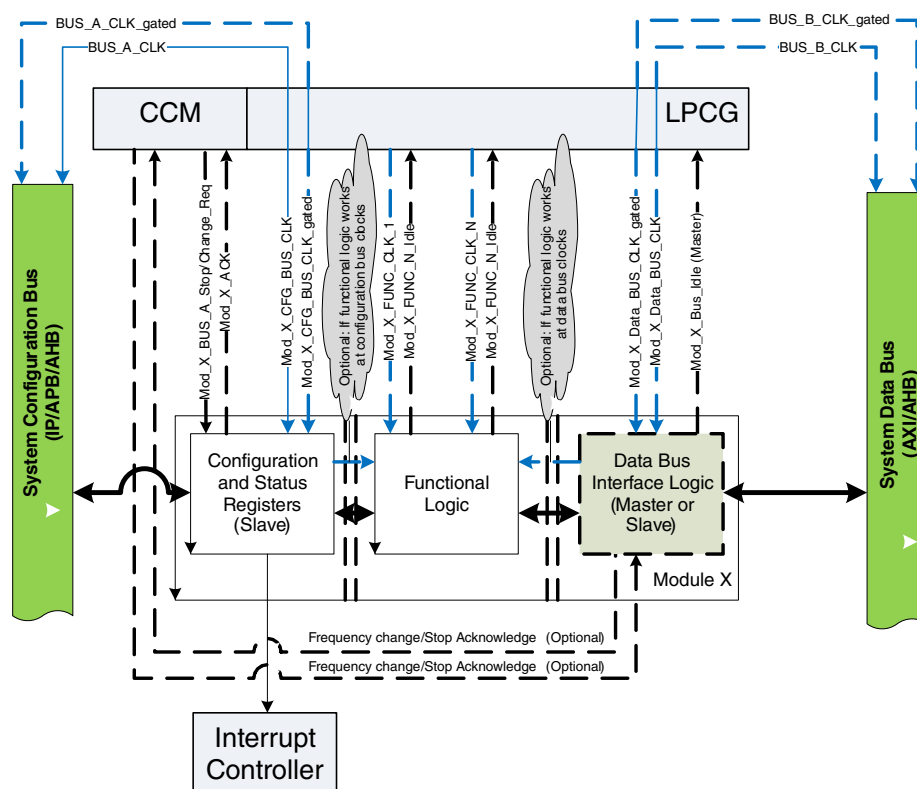

Figure 10-4. Clock interface of the functional module in the system

10.3.3.1 Interface and functional clock

Each block within the SoC has specific clock input characteristic requirements. Based on the characteristics of the clocks delivered to modules, the clocks are divided into two categories: bus interface clocks and functional clocks.

The bus interface clocks have the following characteristics:

- They ensure proper communication between any block/subsystem and the system buses.
- In most cases, they supply the system interface and configuration registers of the block.
- A typical block has one system bus clock, but blocks with multiple interface clocks may also exist (that is, when a block is connected to multiple buses).
- The bus interface clocks are always fed by the outputs of the CCM/LPCG.
- Clock management for this type of clock is always implemented at the system level because it requires coordinated clock management between the block and system buses.

Functional clocks have the following characteristics:

- They supply the functional part of a block or a subsystem.
- Typically, these clocks are completely asynchronous and independent from the bus interface clock of the same block.
- A block can have one or more functional clocks. Some functional clocks are mandatory, while others are optional for its functioning. A block needs its mandatory clock(s) to be operational. The optional clocks are used for specific features and can be shut down without stopping the block activity.
- The functional clocks are fed either by a CCM/LPCG block functional clock output, or by some other clock source, such as a clock output of another block or an external signal coming from IOMUX.

10.3.3.2 Block level clock management

Each block in the system may also have specific clock requirements. Certain module clocks must be active when operating in some specific modes, or may be gated in some others. Generally, the activation and gating of the module clocks are managed by LPCG. Hence, the LPCG block must be programmed properly and, in case of hardware controllable clock gating, peripheral module should provide signals indicating when to activate and when to gate the module clocks.

The LPCG block differentiates the clock-management behavior for device modules based on whether the block can initiate transactions on the device interconnect (called master module), or if it cannot initiate transactions and only responds to the transactions initiated by the master (called slave module). Thus, two hardware-based clock-management protocols are used:

- Master protocol - Clock-management protocol between the CCM/LPCG and blocks that can be bus master
- Slave protocol - Clock-management protocol between the CCM/LPCG and slave modules

10.3.3.2.1 Master clock protocol

This protocol is used to indicate that a master module is ready to initiate a transaction on the device interconnect and requests specific (both functional and interface) clocks. The CCM/LPCG block ensures that the required clocks are active when the master module requests that the CCM/LPCG enable them. The module is said to be functional after the required clocks are activated.

Similarly, when the master module no longer requires the clocks, it informs the LPCG/CCM block and the LPCG/CCM can then gate the clocks to the module and all the clock precedents that are not used by other blocks. The master module is then said to be in clock-gated or partially clock gated mode.

Examples of module supporting master clock protocol is USDHC. Please see details in chapters describing these modules and in the CCM enable override register (CCM_CMEOR).

10.3.3.2.2 Slave clock protocol

This hardware protocol allows CCM to control the state of a slave module. CCM informs the slave module, through assertion of a stop/change request, when its clocks (both interface and functional) can be changed or gated. The slave acknowledges the request and CCM is then allowed to gate or change the clocks to the block.

Similarly, a clock-gated slave module may need to be woken up because of some event or a service request from a master module. In this situation, CCM enables the clocks to the module and then de-asserts the stop request to signal the module to wake up.

Examples of modules supporting slave clock protocol are EPIT and GPT. Please see details in chapters describing these modules and in the CCM Module Enable Override Register (CCM_CMEOR). See [CCM Memory Map/Register Definition](#) for more details.

The protocol in both "master" and "slave" cases is completely hardware-controlled, but software should configure the clock management behavior for the module in two places: in the CCM registers associated with the block and in the block configuration registers.

10.3.3.3 Clock Domain(s)

A clock domain is a group of blocks fed by clock signals controlled by the same clock controls in CCM. By gating the clocks in a clock domain, the clocks to all the blocks belonging to that clock domain can be gated/activated, either by software control or by hardware control associated with block activity. Thus, a clock domain allows efficient control of the dynamic power consumption of the domain.

The device is partitioned into multiple clock domains and each clock domain is controlled by an associated group of clock gating cells within the LPCG block. This allows the CCM/LPCG to individually activate and gate each clock domain of the system.

Examples of clock domains are: Main AXI bus clock domain, main AHB bus clock domain, etc.

10.3.3.4 Domain level clock management

The domain clock manager can automatically (based on hardware conditions) and manage the bus interface clocks within the clock domain. The functional clocks within the clock domain are managed through software settings.

10.3.3.5 Domain dependencies

A domain dependency is a hierarchical relationship between two clock domains. Clock domain "X" is said to depend on a clock domain "Y" when a block in clock domain "Y" provides services (or even just a clock) to a block in clock domain "X". As a result, clock domain "Y" must be active whenever clock domain "X" is active.

The dependency between two clock domains may also exist if one clock domain serves to ensure communication between two blocks (for example, the clock domain of the device interconnect).

10.4 Power management

10.4.1 Centralized Components of Power Management System

The power generation and management system is built around the PMU and GPC blocks.

A high level block diagram of the power management system in the SoC environment is shown in the figure below.

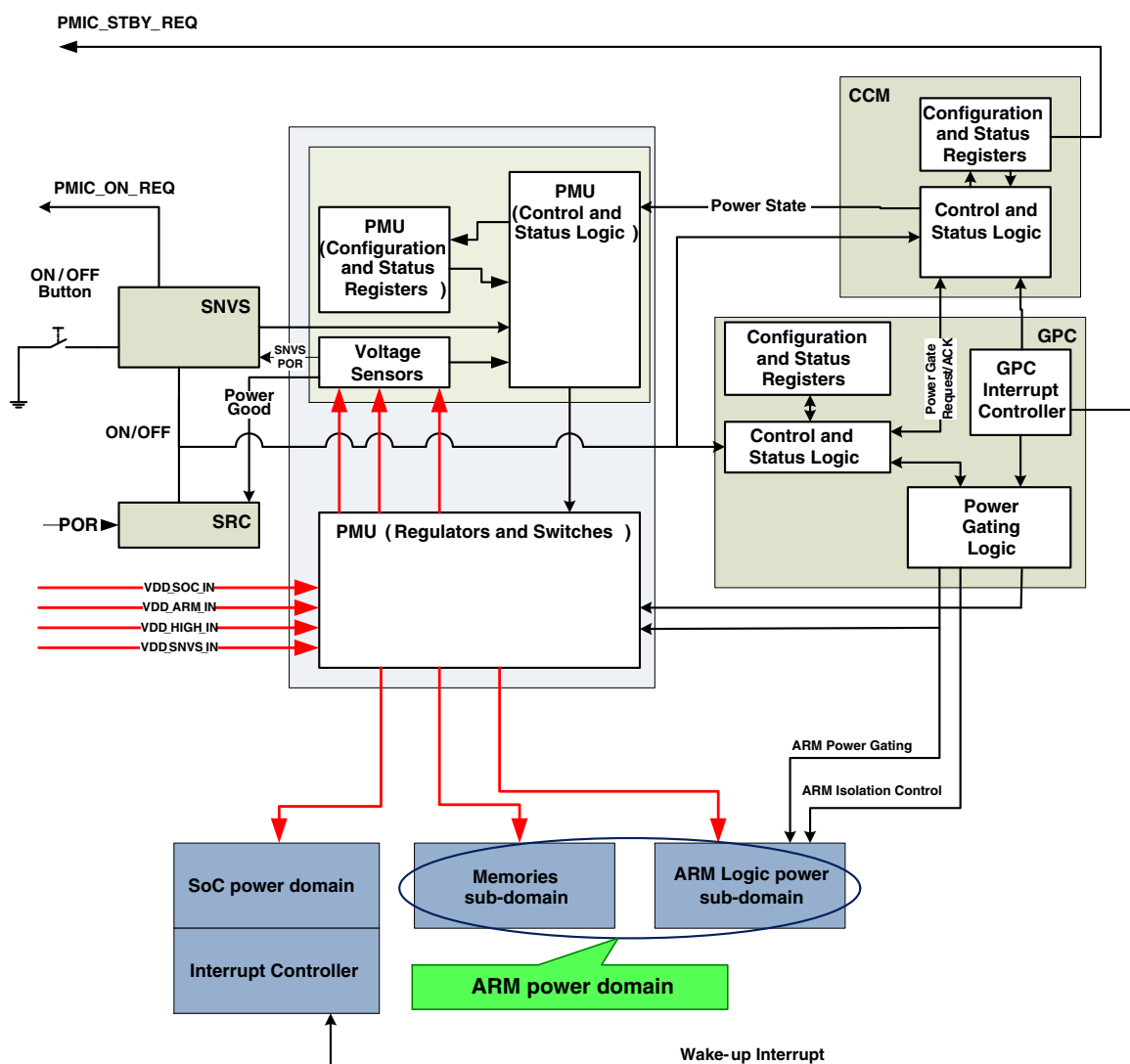

Figure 10-5. Power Management System

10.4.1.1 Integrated PMU

The first component of the power management system, referred to as the integrated PMU, is designed to simplify the external power interface.

It consists of a set of secondary power supplies that enable SoC operations from just two or three primary supplies. The high level block diagram of the power tree, utilizing the integrated PMU, is shown below.

The integrated PMU includes the following components:

- Three Digital LDO regulators
- Two Analog LDO regulators
- USB LDO
- SNVS regulator
- Reverse well biasing

See [Power Management Unit \(PMU\)](#) for further details on integrated PMU functional description and programmability.

10.4.1.1.1 Digital LDO Regulators

The integrated PMU includes three digital LDO regulators: LDO_ARM, LDO_PU, and LDO_SOC. These regulators provide power to the ARM_Core power domain, the combined VPU and GPU power domain, and the rest of the SoC logic (except always-ON SNVS domain).

NOTE

The name "digital" only refers to the type of load. It is not related to the LDO design or feature set.

The digital LDO regulators can operate in the following modes:

- **Internal Bypass** - The regulation pass device (FET) is switched fully on, passing the external input voltage to the load unaltered. The analog part of the regulator is powered down in this state, removing any loss other than the IR drop through the power grid and the FET. Be aware that a period of time (see datasheet) is required to switch from the internal digital bypass mode to the analog regulation mode. Typically it takes less than 100us. Please refer to [PMU](#) for further details on bypass and power gate configuration.
- **External Bypass** - The input and output of the regulator are shorted externally to the SoC. If operating in this configuration, enable the internal bypass early in the startup sequence before attempting high frequency/high power operation. Be aware that internal power gating is not available in this mode.
- **Power Gate** - The regulation FET is switched fully off, limiting the current draw from the supply. The analog part of the regulator is powered down, limiting the power consumption. The output voltage will fall to a level where the residual leakage

of the power FET balances with the leakage of the load. Power gating is applicable to ARM and PU power domains.

- Analog regulation mode - The regulation FET is controlled such that the output voltage of the regulator equals the programmed target voltage. The target voltage is fully programmable in 25mV steps.

These modes allow the regulators to implement voltage scaling and power gating, and allow bypass when an external high power efficient regulator is used as a direct source for some of the SoC loads.

These digital regulators also feature brownout detection, which is helpful to sense when supplies are starting to collapse. Note that the core will be interrupted on a brownout. Please see details in [Miscellaneous Control Register \(PMU_MISC2n\)](#).

For further details of LDO programming and configuration please refer to [Digital Regulator Core Register \(PMU_REG_COREn\)](#).

The power management system is built under assumption that in typical applications the single (and simple) shared power supply will be used for ARM core domain and SoC domain. The combined load gains some efficiency, especially in low power modes and saves BoM significantly.

The DVFS in a typical cost/complexity optimized application is considered by mean of internal LDO. In "full speed" modes LDO bypass is considered in both domains. The dynamic voltage scaling to low load workpoints for ARM domain is implemented by programming associated LDO.

In highly power-optimized systems, it is possible to use multiple external DCDC buck converters and bypass internal LDO for high power domains. The obvious trade-off is in the increased complexity of the external power supply components and the associated increase in the BoM and board design complexity.

10.4.1.1.2 Analog LDO regulators

There are two analog LDO regulators used for general system purposes:

- LDO_1P1 - The LDO_1P1 (VDD_HIGH_IN, NVCC_PLL) linearly regulates down a higher supply voltage (2.8V-3.3V) to produce a nominal 1.1V output voltage. This regulator supplies digital portions of USB PHYs, PLLs, and the internal 24 MHz oscillator.

10.4.1.1.3 USB LDO

The USB_LDO linearly regulates down the USB VBUS input voltages (typically 5V) to produce a nominal 3.0V output voltage. This regulator has a built in power-mux that allows the user to run the regulator from either one of the VBUS supplies when both are present. If only one of the VBUS voltages is present, the regulator automatically selects that supply. Current limit is also included to help the system keep the in-rush current within limits as required in USB 2.0 specification. This regulator supplies only low speed and full speed transceivers of USB PHYs.

10.4.1.1.4 SNVS regulator

The SNVS regulator takes the SNVS_IN supply and generates the SNVS_CAP supply, which in turn powers the real time clock and low power section of the SNVS blocks. If VDDHIGH_IN is present, then the SNVS_IN supply is internally shorted to the VDDHIGH_IN supply to allow coin cell recharging if necessary.

10.4.1.1.5 Reverse well biasing

The reverse well biasing module on the SoC consists of a self-clocked/self-regulating charge-pump circuit, used to generate a negative bias voltage for the floating PWELL, and a low-power regulator. The low-power regulator is used to generate a positive bias voltage for the NWELL of the digital logic cells on the SOC power domain. Static leakage reduction can be achieved during SoC low-power modes through the use of these reverse well bias voltages. Please refer to the CCM_CLPCR register in [CCM Memory Map/Register Definition](#) and PMU_MISC0 in [PMU Memory Map/Register Definition](#) for details about well bias control and [Static](#) " for functional description of the reverse well biasing.

10.4.1.2 GPC - General Power Controller

The GPC block includes the sub-blocks listed here.

- Power Gating Controller (PGC) - This sub-block of GPC has the following functions:
 - Provides the user with the ability to switch off power to a target subsystem.
 - Generates power-up and power-down control sequences. This includes interaction with CCM/LPCG and SRC, and control for clock and reset generation for power domains affected by power gating.
 - Provides programmable registers that adjust the timing of the power control signals.

- Controls the CPU power domain and the combined GPU/VPU power domain.
- Wake-up interrupt controller - This controller initiates the system wake-up from low power modes when only low frequency real time clock remains active, and thus the Generic Interrupt Controller (GIC) can not handle synchronous interrupt signals.

Additional features are as follows:

- Supports up to 128 interrupts
- Provides an option to mask/unmask each interrupt
- Detects interrupts and generates the wake up signal

See [General Power Controller \(GPC\)](#) for further details on GPC, its sub-blocks, and information on its functional description and programmability.

10.4.1.3 SRC - System reset Controller

The reset controller is responsible for the generation of all reset signals and boot configuration decoding.

It determines the source and the type of reset, such as POR, WARM, and COLD, and performs the necessary reset signal qualifications. SRC is capable of generating reset sequences in the following conditions:

- in interaction with external PMIC, based on external POR_B signal and "power ready" signals generated by the integrated PMU
- or in interaction with the integrated PMU only, based on its "power ready" signal.

Based on the type of reset, the reset logic generates the reset sequence for either the entire SoC or for the blocks that are power-gated.

See [System Reset Controller \(SRC\)](#) for further details on SRC functional description and programmability.

10.4.1.4 Power domain(s)

A power domain is a group of blocks or sub-blocks fed by power sources controlled by the same power controls in GPC.

Some power domains can be split into a logic sub-domain and a memory sub-domain. The memory sub-domain in such case may contain two entities:

- Memory array(s) - Powered by a dedicated voltage rail enabling memory retention while core is OFF.
- Memory interface logic - Powered by the same voltage source as the logic sub-domain of the power domain.

Signals crossing power domain boundaries or sub-domain boundaries are passed through proper isolation and/or level-shifting cells to ensure robust operations of the SoC when some of domains are power gated or working at a reduced voltage.

The following figure shows the power domain interface within the system.

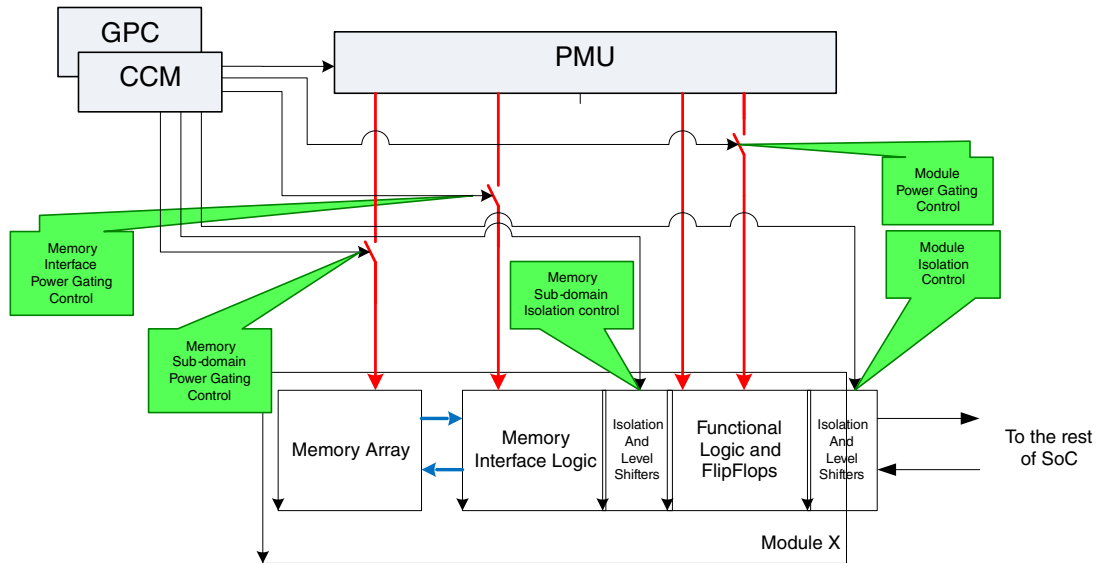

Figure 10-6. Power domain interface

10.4.1.4.1 Power distribution

The power distribution tree is comprised of multiple power domains. The main power domains are:

- **ARM** - The ARM domain contains the ARM Core platform (except for memory arrays and interface logic). This domain can be supplied from an external controllable regulator, preferably high efficiency DCDC converter.
- **ARM Memory array** - Memory arrays are connected to a separate and dedicated power domain (separated from the Main logic and ARM domain). In normal operation mode (functional mode), the memory arrays domain voltage level should be kept equal to (same as) the rest of the core logic domains (Main, ARM). Please refer to the Datasheet for further information about voltage level difference between domains allowed in different power modes.
- **SOC_PD domain** -- The SOC_PD domain contains MMDC, CSI, LCDIF, PXP, SDMA, uSDHC, and USB. It is supplied by external regulator.
- **SNVS/RTC low power domain** - The SRTC domain contains only counter, comparator and compared data of the on-chip RTC. This domain should be supplied from an external single cell LiION battery and/or an external pre-regulated power supply.

- Analog domain - The analog domain contains the PLLs, LDOs and USB PHY. The domain supplies should be constant to allow continuous clock during any dynamic voltage scaling techniques. The digital supply should be provided from an internal regulator, and can be combined with the memory array supply. The analog supply should be provided from internal low noise regulator.
- Main SoC logic - The main SoC logic domain contains the rest of the logic of the SoC.

From a DVFS and Power Gating standpoint, the following digital logic domains are affected:

- Cortex-A9 Core Platform - DVFS and power gating.
- ARM Cortex-A9 memories - Power gating only.
- SOC_PD - Power gating only.

See table below for details of the i.MX 6SLL system power domains layout and dependencies.

10.4.1.4.2 Domain Memory and domain logic state retention in case of Power Gating

The following is the list of relevant memories and logic domains with the description of their state-retention support:

- Cortex-A9 Core Platform is sub-divided into three sub-domains listed below:
- Cortex-A9 Core Platform logic: The software state retention for all logic is implemented in this domain. That means that the content of relevant registers should be stored in some memory retaining its state (L2 cache for example) while the logic domain is power-gated. Details on how to implement the software retention can be found in the Cortex-A9 Core Platform TRM.
- Cortex-A9 Core L1 memories - No retention. The L1 cache should be flushed prior to power gating in order to allow powering up of the CPU at the same state as before power gating.
- Cortex-A9 Core L2 memories - hardware state-retention since its supplies are driven by the SoC supplies.
- SoC - hardware state-retention in Standby mode. Reverse Well Biasing is applicable for this domain.
- SNVS_LP - hardware state-retention even when SoC supplies are removed.

10.4.1.4.3 Power Gating Domain Management

The following bullets provide the sequence required for power-gating the relevant power-domains:

10.4.1.4.3.1 ARM Core Platform

1. Copy through software all the Core configuration registers to a powered-on memory
2. Configure the GPC/PGC CPU registers in [PGC Memory Map/Register Definition](#) as follows to power-down the core on the next "WFI" instruction:
 - Configure the GPC/PGC PGC_CPU_PDNSCR Register ISO and ISO2SW bits. These bits determine the delay between the power-down request to enabling the platform isolation and the platform isolation to the actual power-off switch to the supplies accordingly.
 - Configure the GPC/PGC PGC_CPU_PUPSCR Register SW and SW2ISO bits. These bits determine the delay between the power-up request to the actual power-up of the supplies and the last to the platform isolation disabling.
 - Configure the GPC PGC PGC_CPU_CTRL PCR bit to allow the power down of the platform
 - ARM Core Platform should execute a "WFI" instruction.

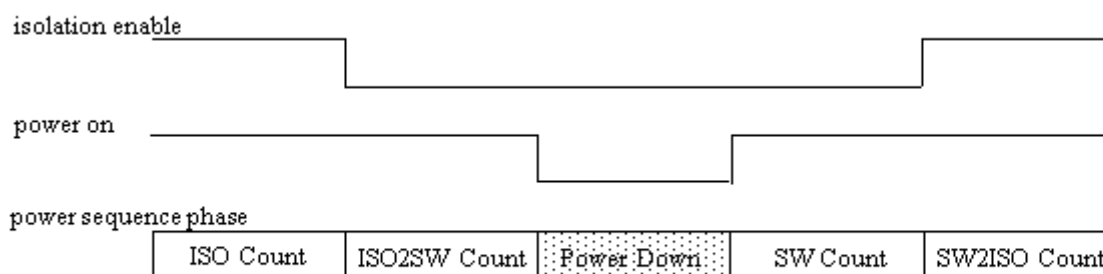

Figure 10-7. ARM Core Platform isolation and power on switch flow

10.4.1.4.3.2 SoC

For additional power reduction it is possible to do the following:

- Power-down the internal oscillator by configuring the following bits CCM_CCR[COSC_EN] ([CCM Memory Map/Register Definition](#)). This can be done only in case there is no dependency on 24 MHz XTAL for wake-up.
- Enable reverse well biasing by configuring the CCM_CLPCR[WB_PER_AT_LPM] bit ([CCM Memory Map/Register Definition](#)).
- It is possible to turn off and turn on the PMIC supplies to the SoC even when the SoC supplies are off. Since SNVS_LP is powered through an "always on" supply, configuring the SNVS_LP DP_EN to "1" allows changing the PMIC_ON_REQ pad (SoC on/off supply indication to the PMIC) through the ONOFF pad.

10.4.1.4.4 Power Gating domain dependencies

There are 3 power domains that need to be isolated in different power-down cases:

- Cortex-A9 Core Platform - Isolation needs to be enabled before power-down. This is taken care of automatically once CCM and PGC are configured and the Cortex-A9 Core Platform executes the "WFI" instruction.
- SOC_PD - Isolation needs to be enabled before power-down. This should be taken care through software configuration of the PGC.
- SNVS_LP - Different from the 2 cases above, the SNVS_LP isolation isolates the signals coming from the SoC to the SNVS_LP. This is required for saving the contents of the SNVS_LP (such as the real-time clock). The isolation is activated in 2 ways:
 - Automatically through the power-fail detector in the PMU
 - Through software configuration

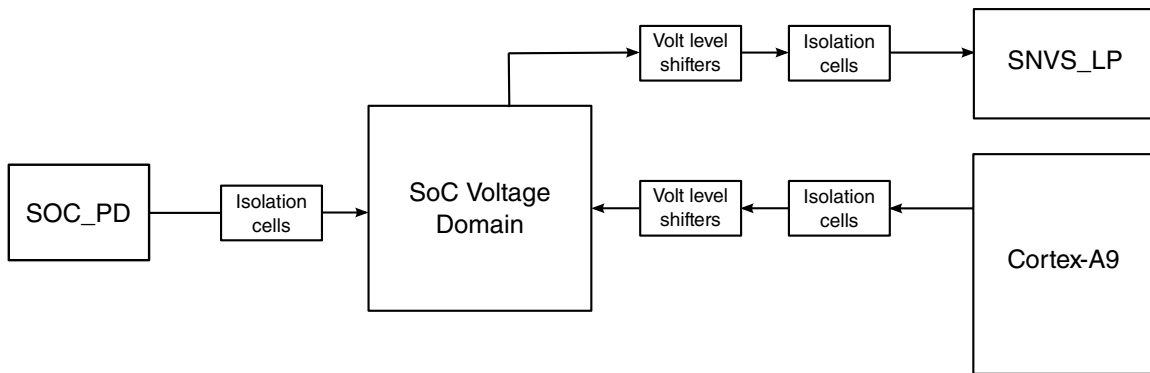

Note: The arrows refer to the signal directions for the voltage level shifters and isolation cells

Figure 10-8. Isolation cells and Voltage level shifters placing

10.4.1.5 Voltage domains

The list found here states the different voltage domains and their scalability in regarding to power-saving in dynamic and static scenarios.

- ARM - Cortex-A9 Core Platform including L1 cache - Scalable voltage in both dynamic and static scenarios
- SoC and SOC_PD Domains - Scalable voltage only in static scenarios
- ANALOG components including PLLs - Fixed voltage
- I/O - Fixed voltage
- SNVS_LP - Fixed voltage

10.4.1.6 Voltage domain management

10.4.1.6.1 Dynamic

10.4.1.6.1.1 Voltage Scaling

A simplistic way to reduce power consumption in dynamic scenarios is to scale down the ARM and SoC voltage according to the allowed voltage points and corresponding frequencies specified in datasheet.

10.4.1.6.2 Static

10.4.1.6.2.1 Standby Leakage reduction (SLR)

Standby leakage reduction is a power-management technique utilizing:

- Reduced supply voltage for relevant domains
- Reverse well-biasing in STOP, WAIT, or Deep Sleep Mode (DSM) modes

With SLR, the device switches into low-power active system modes automatically or in response to user requests during system Stop, Wait, or DSM modes (that is, in situations when no application is started and no system activity is presented).

When applying SLR, the system remains in the lowest static power mode while retaining logic and memory states. This technique trades static power consumption for wake-up latency while maintaining fast system response time suitable for most applications.

See CCM Control Register (CCM_CCR), CCM Low Power Control Register (CCM_CLPCR) and PMU Miscellaneous Register 0 (PMU_MISC0) for further details on SLR programmability options.

The following describes the flow for applying standby voltage and reverse well bias to the SoC:

- Configure the external PMIC standby voltage, refer to chip datasheet.
- Configure CCM_CCR[RBC_EN] bits to bypass and disable PMU regulators in the next ARM "WFI" execution.
- Configure CCM_CCR[REG_BYP_COUNT] bits to allow proper voltage restoration by the external PMIC when exiting standby.

- ARM Core Platform executes the "WFI" instruction that completes the software sequence putting the SoC into low power mode
- After that, the reverse well bias will be applied automatically (if enabled) with appropriate delay. Please refer to CCM_CLPCR and CCM_CCR Registers in CCM for further information on reverse bias enabling and counters configuration.

10.4.1.6.3 Voltage domain dependencies

When applying voltage changes for power saving the following voltage domain limitation should be taken into account:

- In dynamic scenario's the ARM supply should not be higher than the SoC supply by more the 50mV.

The above limitation is also mentioned in datasheet.

10.4.1.6.4 IO voltage

10.4.1.7 System domains layout

The following table describes the different power modes.

NOTE

Wakeup time is the hardware perspective, and doesn't reflect the time it takes software to resume drivers and perform system operations.

Table 10-1. Aimerd power modes

Mode	Description (Status of main power domains)	Wake-up capability	Wakeup time	Applicable use case
RUN	Power supplies are on, all clocks are on.	N/A	N/A	All
WAIT	Power supplies are on. ARM executes WFI command, Option to gate off clocks for specific modules based on programmable bits.	Based on interrupt from any module	Immediate (ARM exit WFI)	IDLE process of operating system.
STOP	Power supplies are on. ARM executes WFI command. GPU is in power gating	Based on interrupt from modules that can track operation with low frequency clock- like Keypad press, GPIO, Timer, etc.	~50us	Suspend state of operating system - system is on but is waiting for operation.

Table continues on the next page...

Table 10-1. Aimed power modes (continued)

Mode	Description (Status of main power domains)	Wake-up capability	Wakeup time	Applicable use case
	PLLs are off, hence all system clocks are off.			
Standby	<ul style="list-style-type: none"> - PLLs disabled - Low voltage could be applied to ARM and SoC power inputs - Chip regulator bypass if reduce supply voltage, - Well Bias could be activated - CPU regulator disabled for power gating - PU regulator is disabled in software - xtal enabled 	Same as above	~220 us	Low power standby mode with limited reaction on external events
Deep Sleep	Same as above but with OSC24M disabled	Interrupts from modules those could generate asynchronous interrupts (Keypad, GPIO, SNVS)	~1400us	
SRTC	Only SNVS domain and OSC32K keep alive	<p>SRTC security alert / SRTC timer expire.</p> <p>Based on each one of those, SRTC module will generate request to PMIC to perform POR sequence and walk-up the system. The system will go through boot process.</p> <p>PMIC can also receive press on "ON" button to walk-up the system. This should be connected directly to PMIC.</p>	<p>~1700us to WARM boot</p> <p>COLD boot, depends on boot procedure and boot device</p>	

There is a single hardware signal coming into PMU which sets the PMU in either of two "STOP" states. The STOP state is implemented is controlled by the PMU_MISC0[STOP_MODE_CONFIG] bit (See [PMU Memory Map/Register Definition](#)). It is recommended that the blocks be configured for safe powerdown/up through the registers before asserting the stop_mode signal. Blocks not described in the section below are unaffected by stop_mode.

If the stop_mode_config is set to zero, thus in the STOP mode all blocks powered down in minimum power configuration.

If the stop_mode_config is set to one, thus in the STOP mode some of the blocks remain powered and in different states as defined in the table below.

Table 10-2. STOP mode configuration

Block	STOP_MODE_CONFIG=0	STOP_MODE_CONFIG=1
reg1p1	off	on
reg2p5	off	on
reg3p0	off/on depending on vbus. Uses crude local reference if vbus is present	off/on depending on vbus . Uses analog central bandgap if VBUS is present.
bandgap	off	functional
temp_sensor	off	off
well_bias	hardware controlled	hardware controlled
All PLLs	off	off
OSC24M	off	Controlled by CCM configuration

10.4.2 Power management techniques

The device supports the power-management techniques with the features found here.

- Partitioning of the device into voltage, power, clock, and reset domains
- Domain isolation that allows flexible configurations of domains on/off states to form use cases targeting various applications
- Clock tree with selective clock-gating conditions and almost independent clock roots
- Power, reset, and clock control hardware mechanism to manage sleep and wake-up dependencies of power domains
- Software-controllable and hardware-controllable clock gating for functional modules and buses
- Memory retention and state retention capability (Software State Retention for ARM core) for preserving memory contents and device state in low-power modes
- Support for low-power device modes input/output (I/O) pad configuration for minimum power
- Variety of operating modes to optimize device performance and wake-up times
- Thermal monitoring and thermal aware performance management

Many of the low power features are fully or partially software controllable and can be configured for the specific requirements of a target system.

Combining these techniques, the system designer may meet tight requirements of low-power standby and operational modes while maintaining high performance for time-critical tasks.

10.4.2.1 Power saving techniques

The table below lists power saving techniques supported by the SoC in their connection to different components of power consumption.

Table 10-3. Power saving design/architecture and power saving techniques

Techniques	Active SoC Power	Standby SoC Power	System Power
Temperature Monitoring, and active frequency throttling	√		
ARM Core Platform SRPG (Software)		√	
ARM Core Platform Power Gating		√	
Clock gating (automatic dynamic and forced)	√		
Integrated PMU (IR drop, efficiency, accuracy)	√		√
Display Backlight optimization (SW)			√
Architecture: L2 cache, Video / Audio / Graphics acceleration	√		
Architecture: USB integration			√
Low Power DDR: LPDDR2, LPDDR3			√

10.4.2.2 Thermal-aware power management

The temperature sensor block (TEMPMON) implements a temperature sensor/conversion function. The block features an alarm function that can raise an interrupt signal if the temperature is above a specified threshold.

Software may implement temperature aware DVFS for the ARM domain as well as temperature aware frequency scaling for other system components to ensure that both the frequency and voltage is lowered when the die temperature is above the specified limit.

Software may also implement temperature aware task scheduling to ensure that non-critical tasks are suspended when the die temperature is above the specified limit.

See [Temperature Monitor \(TEMPMON\)](#) for further details on temperature monitor functions and programmability options.

10.4.2.3 Peripheral Power management

10.4.2.3.1 Main memory power management

Main system memory, LPDDR2 and LPDDR3 are some of the most power-hungry system components, but the SoC provides several options to manage DDR power.

Automated power saving modes are supported by the MMDC hardware. This feature allows the DDR memory to automatically enter self-refresh mode when there are no DDR accesses for a configurable time. The default setting is 1024 clock cycles which can be optimized based on the customer use case and application.

See [Power Saving and Clock Frequency Change modes](#) for further details on MMDC power saving features and programmability options.

Software may support DDR frequency scaling. Automated frequency changing procedure is supported by MMDC and CCM modules.

NOTE

DDR frequency changes cost extra time and power. Slowing requestors while keeping DDR at full speed may increase total system power. Software may also implement Cooperative Dynamic Frequency Scaling in order to keep the system balanced, (that is, keep the system in balance when DDR throughput is equal or slightly higher than total amount of requests generated by all requestors).

Reducing the DDR frequency while in DLL-ON mode may be not efficient because:

- Reduction in DDR frequency will cause bus duty cycle to increase and thus reduces chance of automatic MMDC power saving (place memory into SR).
- Total amount of read/write operation does not change (power is per-operation).
- The termination is active longer, though, lowering frequency below 396 MHz may enable lowering drive strengths and termination.

The DRAM Interface power dissipation depends on many variables, however, proper termination and drive strength is key for power and thermal performance. Memory and controllers provide a host of programmable options for the drive strength of the output buffers and for the on-die termination impedance.

The ideal settings for drive strength and ODT also depend on the clock frequency to ensure that inter-symbol interference (ISI) effects are not introduced.

DDR PHY power is proportional to the amount and type of bus activity.

In cases where the DDR is placed into self-refresh, software can configure DDR I/O to be floated or lowered to the minimum drive allowed by JEDEC.

Modifying the DDR drive strength must be done by code that is executing from a memory region other than DDR (for example, IRAM). No access to DDR (including page table walks, cache misses, alternate bus master accesses, etc.) is allowed while the DDR I/O pads are being re-configured.

10.4.2.3.2 Video-Graphics system power management

10.4.2.3.3 IO power reduction

Software configures IO to low power modes:

- PHYs - make sure that all unused PHYs are placed to lowest power state. Please refer relevant chapter for further information about different PHYs
- Digital IOs - Make sure all unnecessary PU/PD are disabled and IO are switched to either minimal drive strength or to input mode (when applicable)
- Set DDR type IO to CMOS mode if possible
- Disable all unused LVDS pads (ANALOG, LDB)

10.4.3 Examples of External Power Supply Interface

This section presents the example of external power supply interfacing to the chip.

The scenario based on integrated PMU system is presented in the following figure. This scenario minimizes BoM and board design complexity.

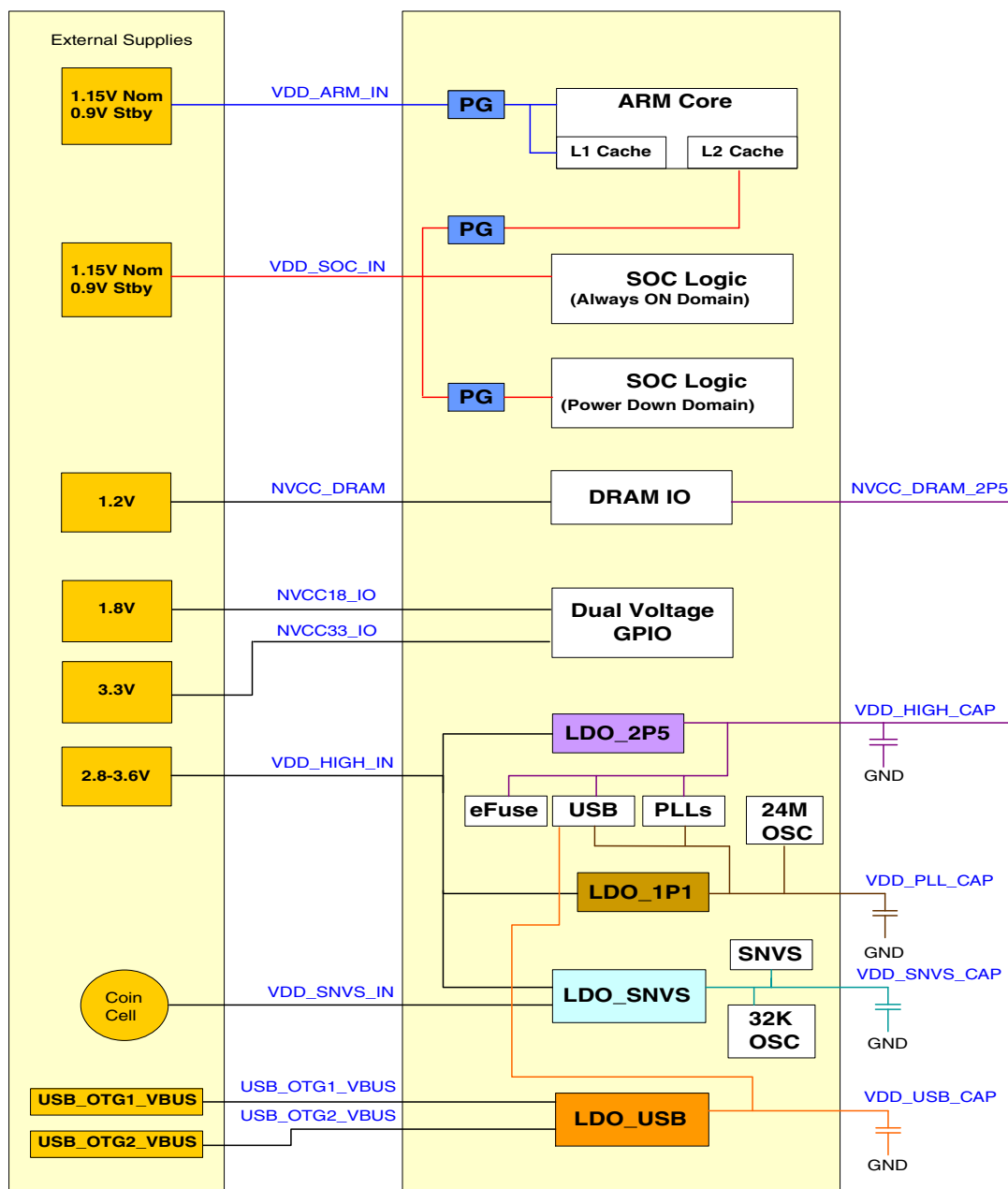

Figure 10-9. Supplying i.MX 6SLL power using integrated PMU

The scenario based on external programmable regulators is presented below: This scenario could be used in highly power optimized systems.

10.5 ONOFF (Button)

The chip supports the use of a button input signal to request main SoC power state changes (i.e. On or Off) from the PMU.

The button is used to power On and Off the SoC using an always-on (e.g., coincell battery-backed) power domain.

- When the chip main power supply is Off, a button press greater in duration than 750 ms asserts an output signal to request power from a power IC to power up the SoC.
- When the chip main power supply is On, a button press between 750 ms and 5 seconds will send an interrupt to the core to request that software bring down the SoC safely. Software may respond to the interrupt by saving the processor state and then setting a control bit that requests to the power IC the removal of the main power supply.
- Button presses greater than 5 seconds, when the SoC is powered, results in a direct hardware power down request signal to the power IC without providing a software interrupt first. This long button press initiates a hardware-enforced mode which is applicable when software is unable to power Off the device.

The button is connected to input ONOFF and the power IC is connected the chip output PMIC_ON_REQ. The chip must have TEST_MODE deasserted. An always-On supply (e.g. coincell) is needed in the system for this feature.

Chapter 11

System Security

11.1 Overview

Security is a common requirement for platforms built using the chip, although the specific needs vary greatly depending on the platform and market. The type and cost of assets to be protected on a portable consumer device are very different from those to be protected on automotive or industrial platforms, and the same applies to the kind of attacks and level of resources threatening those assets. The platform designer must select an appropriate set of counter measures to meet the relevant platform security needs.

The following figure shows a simplified diagram of the security subsystem.

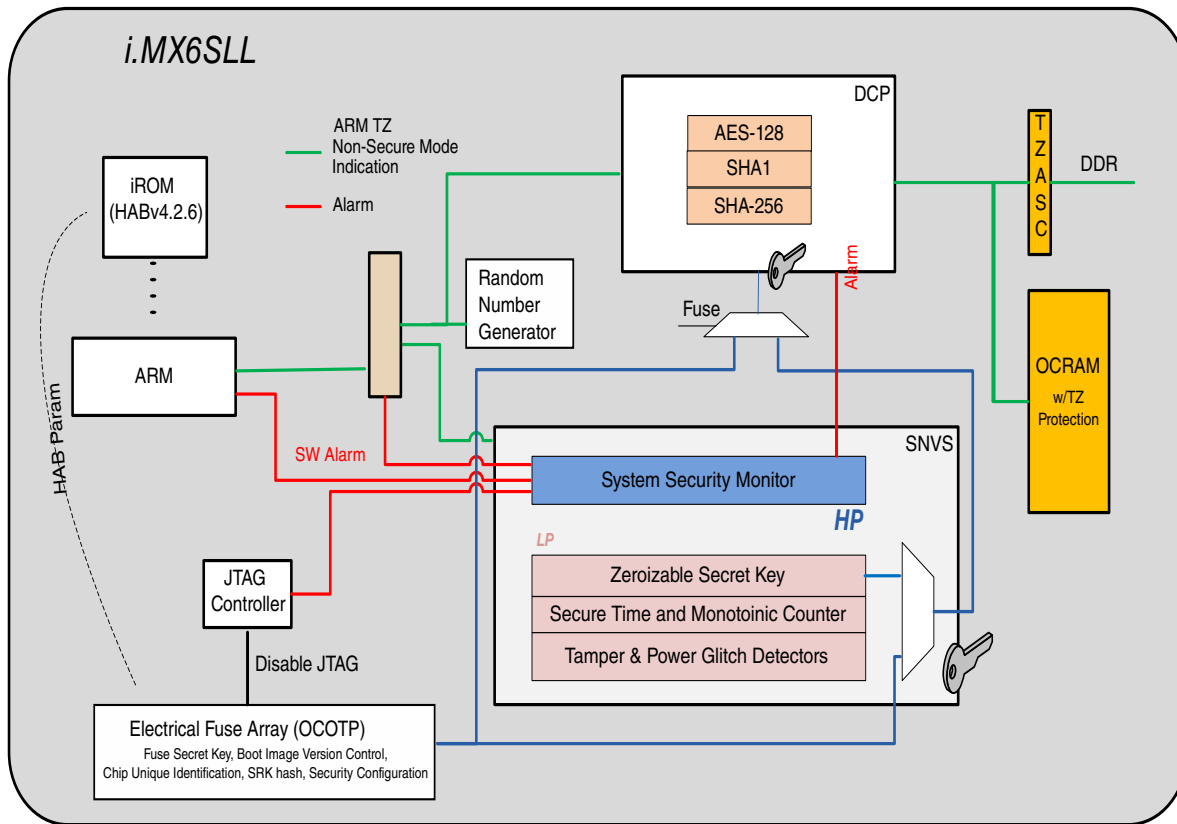

Figure 11-1. Security subsystem (simplified)

For the platform designer to meet the requirements for each market, the chip incorporates a range of security features which can be used individually or in concert to underpin the platform security architecture. Most of the chip security features provide protection against particular kinds of attack and can be configured at various levels according to the required degree of protection. These features are designed to work together and can be integrated with appropriate software to create defensive layers. In addition to protection features, the chip includes a general purpose accelerator to enhance the performance of selected industry standard cryptographic algorithms.

The following is an introduction to the chip security components.

- High Assurance Boot (HAB) feature in the System Boot up to RSA-4096 signature verification
- Data co-processor (DCP) with SHA-1/SHA-256 hashing algorithms, and AES encryption algorithm with device unique secret key for secure off-chip storage.
- Random number generator (RNGB)
- Secure Non Volatile Storage (SNVS)
- TrustZone (TZ) Architecture in the ARM Cortex A9 Platform, TrustZone aware Interrupt Controller (GIC) and TrustZone Watchdog Timer (WDOG-2)

- TrustZone Address Space Controller (TZC-380) - providing security address region control functions on DDR memory space.
- On-chip RAM (OCRAM) with TrustZone protection using OCRAM controller.
- On chip OTP (OCOTP) with on-chip electrical fuses
- Central Security Unit (CSU)
- Secure JTAG Controller (SJC)
- Locked mode in the Smart Direct Memory Access (SDMA) controller
- 1 tamper pin support
- Hardware Cryptographic Accelerators
 - Symmetric: AES-128, AES-192, AES-256, DES, 3DES, and ARC4
 - Hash Message Digest and HMAC: SHA-1, SHA-224, SHA-256, and MD-5
- DPA protection for 3DES engine
- True and Pseudo Random Number Generator

Detailed descriptions of the components are provided in the *Multimedia Applications Processor Security Reference Manual*.

11.2 Central Security Unit (CSU)

11.2.1 CSU Overview

The CSU manages the system security policy for peripheral access on the SoC. The CSU allows trusted code to set individual security access privileges on each of the peripherals, using one of eight security access privilege levels. Also, according to programmed policy, the CSU may assign bus master security privileges during bus transactions.

11.2.2 CSU Features

The Central Security Unit (CSU) sets access control policies between bus masters and bus slaves, allowing peripherals to be separated into distinct security domains. This protects against unauthorized access to data e.g. when software programs a DMA bus master to access addresses that the software itself is prohibited from accessing directly. Configuring DMA bus master privileges in the CSU consistent with software privileges defends against such attempted accesses.

CSU has the following security related features:

- Peripheral access policy - Appropriate bus master privileges and identity are required to access each peripheral.
- Masters privilege policy - CSU overrides bus master privilege signals, i.e. user/supervisor secure/non-secure, according to access control policy.

11.2.3 CSU Functional Description

The CSU enables secure software to set bus privilege security policy within the platform.

Security policies may be set, and optionally locked in the CSU registers. These privilege values may originate in the command sequence file (CSF) which is processed by the High Assurance Boot (HAB) itself or by an HAB authenticated image which executes after the initial boot ROM phase.

11.2.3.1 CSU Peripheral Access Policy

According to its programmed policy, the CSU determines the bus master privileges and the masters that are allowed to access each of the slave peripherals.

There are four security modes of operation (i.e. bus privileges) in the system distinguished by security (TrustZone/non-TrustZone) and privilege (Supervisor/User) setting of the module. Below is the list of these security modes from the highest security level to the lowest:

- TrustZone (Secure) Privilege (Supervisor) Mode - Highest Security Level
- TrustZone (Secure) non-Privilege (User) Mode - Medium Security Level
- non-TrustZone (Regular) Privilege (Supervisor) Mode - Medium Security Level
- non-TrustZone (Regular) non-Privilege (User) Mode - Lowest Security Level

This functionality is implemented as follows:

The Configure Slave Level (CSL) Register value for a specified peripheral resource defines the output signal -- `csu_sec_level` for that peripheral. The value of this signal determines by what master privileges a peripheral is accessible. The relationship between the value of the `csu_sec_level` signal and security operation mode is shown in the table below. The CSL registers reside in the CSU module. Details, describing CSL register fields and how they are programmed to control access privileges for specific peripherals, can be found in the Security Reference Manual.

Table 11-1. Permission Access Table

CSU_SEC_LEVEL[2:0]	Non-Secure User Mode	Non-Secure Spvr Mode	Secure (TZ) User Mode	Secure (TZ) Spvr Mode	CSL register value
(0) 000	RD+WR	RD+WR	RD+WR	RD+WR	8'b1111_1111
(1) 001	None	RD+WR	RD+WR	RD+WR	8'b1011_1011
(2) 010	RD	RD	RD+WR	RD+WR	8'b0011_1111
(3) 011	None	RD	RD+WR	RD+WR	8'b0011_1011
(4) 100	None	None	RD+WR	RD+WR	8'b0011_0011
(5) 101	None	None	None	RD+WR	8'b0010_0010
(6) 110	None	None	RD	RD	8'b0000_0011
(7) 111	None	None	None	None	Any other value

11.3 Secure Non-Volatile Storage (SNVS)

11.3.1 SNVS Overview

SNVS is a hardware device that includes a security state machine and security violation detection circuits that, together with High Assurance Boot software, determine whether the chip is currently in a secure state.

When the security state machine indicates a secure state, the SNVS allows DCP use of special cryptographic keys to decrypt long-term secrets such as public/private keypairs, Digital Rights Management keys and proprietary software. When the SNVS detects a potential security violation, such as a tamper alert, the SNVS sends an interrupt to alert the Operating System of the event and denies the use of the special cryptographic keys mentioned above. The SNVS also includes a general purpose real-time counter.

The SNVS includes the following features:

- Security State Machine driven by High Assurance Boot software and tamper detection circuits
- Master Key Control that protects the integrity and secrecy of the Master Key (OTPMK) stored in fuses
- Tamper detection circuits that detect JTAG events, power glitches, Master Key ECC check failure, and software-reported and hardware-reported security violations
- 256-bit Zeroizable Master Key that can be automatically erased in the event of a security breach
- Tamper-protected Secure Realtime Counter that continues running when the chip is powered off

- Non-volatile Monotonic Counter used to protect against “roll-back” attacks
- Non-volatile General Purpose Register can be used to store a 32-bit value across power cycles
- Non-Secure Real Time Counter with programmable alarm and periodic interrupt

11.3.2 Tamper Detection

Tamper Detection is a special mechanism provided through a chip pin to signal when the device encounters unauthorized opening or tampering.

When not in use, the Tamper Detection signal is pulled-down internally. In case of use, it should be connected to a Tamper Detection contact in a target system (Normally closed, pulled-up to the VDD_SNVS_IN).

An always-ON power supply (coin-cell battery) should be present in the system. If the tamper detection feature is enabled by software then opening of the tamper contact:

- Switches system power ON with a Tamper Detection alarm interrupt asserted (for software reaction)
- Activate security related hardware (e.g. automatic and immediate erasure of the Zeroizable Master Key and deny access and erase secure memory contents)

11.4 Data Co-Processor (DCP)

For security purposes, the Data Co-Processor (DCP) provides hardware acceleration for the cryptographic algorithms. The features of DCP are:

- Encryption Algorithms: AES-128 (ECB and CBC modes)
- Hashing Algorithms: SHA-1 and SHA-256
- Key selection from the SNVS, DCP internal key storage, or general memory
- Internal Memory for storing up to four AES-128 keys—when a key is written to a key slot it can be read only by the DCP AES-128 engine
- IP slave interface
- DMA

11.5 High-Assurance Boot (HAB)

The HAB, which is the high-assurance boot feature in the system boot ROM, detects and prevents the execution of unauthorized software (malware) during the boot sequence.

When the unauthorized software is permitted to gain control of the boot sequence, it can be used for a variety of goals, such as exposing stored secrets; circumventing access controls to sensitive data, services, or networks, or for repurposing the platform. The unauthorized software can enter the platform during upgrades or reprovisioning, or when booting from the USB connections or removable devices.

The HAB protects against unauthorized software by:

- Using digital signatures to recognize the authentic software. This enables you to boot the device to a known initial state and run the software signed by the device manufacturer.

11.6 System JTAG Controller (SJC)

The JTAG port provides debug access to hardware blocks, including the ARM processor and the system bus. This enables program control and manipulation as well as visibility to the chip peripherals and memory.

The JTAG port must be accessible during initial platform development, manufacturing tests, and general troubleshooting. Given its capabilities, JTAG manipulation is a known attack vector for accessing sensitive data and gaining control over software execution. The System JTAG Controller (SJC) protects against the whole range of attacks based on unauthorized JTAG manipulation. It also provides a JTAG port that conforms to the IEEE 1149.1 and IEEE 1149.6 (AC) standards for BSR (boundary-scan) testing.

The SJC provides these security levels:

- The JTAG Disabled-JTAG use is permanently blocked.
- The No-Debug-All security sensitive JTAG features are permanently blocked.
- The Secure JTAG-JTAG use is restricted (as in the No-Debug level) unless a secret-key challenge/response protocol is successfully executed.
- The JTAG Enabled-JTAG use is unrestricted.

The security levels are selected via the e-fuse configuration.

Chapter 12

ARM Cortex A9 MPCore Platform (ARM)

12.1 Overview

The Cortex-A9 Core Platform consists of an ARM[®]Cortex[®]-A9 MPCore processor, which includes a NEON co-processor, a private timer and watch-dog, and 32 KB + 32 KB L1 data and instruction caches per core.

The Cortex-A9 Core Platform consists of a unified 256 KB L2 cache, SCU (Snoop Control Unit), and Generic Interrupt Controller (GIC). In addition, the Cortex-A9 Core Platform includes various components composing the ARM CoreSight debug/Trace system, including PTM and a 2 x CTI, 2xCTM, and 16KB ETB.

The Cortex-A9 processor utilizes two AXI-64 master ports connected from the SCU to the Level 2 Cache. The L2 cache also utilizes 2x AXI-64 to access the L3 memory or other SoC peripherals in a symmetric way.

The core supports debug through real-time trace via PTM, and static debug via JTAG.

The core platform supports static debug through the debug logic to SOC. This includes the capability of real time trace via ARM's CoreSight PTM, ETB and TPIU modules. The CTI and CTM modules allow cross-triggering of internal and external trigger sources.

12.2 External Signals

The following table describes the external signals of ARM:

Table 12-1. ARM External Signals

Signal	Description	Pad	Mode	Direction
ARM_EVENTI	Input event signal	EPDC_PWRSTAT	ALT4	I
ARM_EVENTO	Output event signal	EPDC_PWRWAKEUP	ALT4	O

Table continues on the next page...

Table 12-1. ARM External Signals (continued)

Signal	Description	Pad	Mode	Direction
ARM_TRACE00	Trace signal	LCD_DATA00	ALT6	O
ARM_TRACE01	Trace signal	LCD_DATA01	ALT6	O
ARM_TRACE02	Trace signal	LCD_DATA02	ALT6	O
ARM_TRACE03	Trace signal	LCD_DATA03	ALT6	O
ARM_TRACE04	Trace signal	LCD_DATA04	ALT6	O
ARM_TRACE05	Trace signal	LCD_DATA05	ALT6	O
ARM_TRACE06	Trace signal	LCD_DATA06	ALT6	O
ARM_TRACE07	Trace signal	LCD_DATA07	ALT6	O
ARM_TRACE08	Trace signal	LCD_DATA08	ALT6	O
ARM_TRACE09	Trace signal	LCD_DATA09	ALT6	O
ARM_TRACE10	Trace signal	LCD_DATA10	ALT6	O
ARM_TRACE11	Trace signal	LCD_DATA11	ALT6	O
ARM_TRACE12	Trace signal	LCD_DATA12	ALT6	O
ARM_TRACE13	Trace signal	LCD_DATA13	ALT6	O
ARM_TRACE14	Trace signal	LCD_DATA14	ALT6	O
ARM_TRACE15	Trace signal	LCD_DATA15	ALT6	O
ARM_TRACE_CLK	Clock signal	LCD_HSYNC	ALT6	O
ARM_TRACE_CTL	Control signal	LCD_VSYNC	ALT6	O

12.3 Platform configuration

The [Bus](#), [Cortex A9 Core](#), and [L2 Cache](#) configuration options are contained in the following subsections.

Table 12-2. Cortex-A9 revision

Core	MP004-BU-50000-r4p1-00rel1
Neon	AT397-BU-50001- r4p1-00rel0
PL310	PL310-BU-00000-r3p2-00rel0

12.3.1 Platform and SCU configuration

Table 12-3. Cortex-A9 configuration

Option	Selected Value	Comments
MP_MODE	Yes	Multi-Processor mode
POWER_DOMAIN_WRAPPER	No	Wrappers to support power off of individual cores.
PTM_INTERFACE_PRESENT	Yes	Use PTM as part of Trace/Debug logic.
PARITY	Yes	Using RAM arrays which support parity.
CORE_NUM	1	Number of cores
INT_NUM	128	Number of interrupts (SPIs) in GIC
ACP_PRESENT	No	Accelerator Coherency Port (ACP)
MASTER_NUM	2	Number of 64-bit AXI output master ports.

12.3.2 Core configuration

Table 12-4. Cortex-A9 Core configuration

Option	Selected Value	Comments
DCACHESIZE	32	L1 Data cache size
ICACHESIZE	32	L1 Instruction cache size
TLBSIZE	128	
JAZELLE_PRESENT	Yes	Providing ARM's Jazelle technology hardware extensions.
FPU_PRESENT	No	The FPU functions are provided by NEON, thus additional FPU cannot be used.
NEON_PRESENT	Yes	Use MPE, NEON Co-Processor and FPU
PRELOAD_ENGINE_PRESENT	No	May only be beneficial in Video processing.

12.3.3 PL310 L2 Cache configuration

Table 12-5. PL310 L2 Cache configuration

Option	Selected Value	Comments
Cache way size	64 KB	(For total of 256 KB L2 size)
Number of cache ways	16	Performance enhancement versus 8 ways
RAM latencies	4	
Data RAM banking	Yes	Significantly improves cache throughput
Slave port 1 present	Yes	
Master port 1 present	Yes	

Table continues on the next page...

Table 12-5. PL310 L2 Cache configuration (continued)

Option	Selected Value	Comments
Parity logic	Yes	For military / surveillance applications, and side ease the process of identify memory related issues.
Lockdown by master	Yes	Increase L2 optimization
Lockdown by line	Yes	Increase L2 optimization
AXI ID width	5	
Address filtering	No	Help in timing closure, not required for symmetric AXI bus connectivity scheme.
Speculative read	Yes	Performance boost, when used with CortexA9.
Size of L2 cache	256 KB	Size is implied by Cache-Size times cache-ways (i.e. 256 KB)

12.3.4 Endian Modes

The Cortex-A9 Core Platform supports little endian mode only. Big Endian is not supported even though both modes are supported by the Cortex-A9 processor.

12.3.5 Memory Parity error support

The i.MX 6SLL ARM Cortex A9 MPCore™ platform supports Parity Fail signals for several of the RAM arrays.

Parity fail indication is provided by "PARITYFAILn[7:0]" and "PARITYFAILSCU[N:0]" buses for system notification. On parity error event, these signals will be ORed together to provide a single event (interrupt) to the core, in case of any parity fail event.

12.4 Performance and Power

This section will discuss the operational conditions and performance goals for the Cortex-A9 Core Platform.

12.4.1 Low-Power design

The Cortex-A9 Core Platform low-power design is based on these characteristics:

- Symmetric processing and ARM design by using the same clock frequency on core
- Low leakage of LP process

As a result, the proposed power modes and power management scheme is as follows:

- The same voltage level must be used for the logic part of the whole platform.

12.4.1.1 SRPG (State Retention Power Gating)

ARM core SRPG is implemented by software save & restore of essential configuration registers prior to the complete power-down of the entire ARM platform.

Save & restore utilizes "Dormant mode" for the primary core (L1 cache flushed, L2 preserved), and power down mode of all other cores, as follows:

Power Down flow¹

- Power down request
- Save core's essential registers and platform registers to L2/DDR memory by Dormant mode routines.
- Perform L1 cache clean operation
- Enter WFI state
- Power Gating of core and platform logic

Power Up flow¹

- Power up request to GPC external controller (interrupt)
- Supply power
- Reset
- Restore registers of platform and core from memory by Dormant mode routines.

12.4.1.2 Dynamic Voltage and Frequency Scaling (DVFS)

The Cortex-A9 Core Platform has been designed, in conjunction with external control logic and software, to support dynamic scaling of voltage and frequency.

12.4.2 Clocks, frequency goals

12.4.2.1 ARM Clock

For ARM clock please see the product data sheet.

1. Dormant mode implementation information, provided by ARM, is preliminary.

12.4.2.2 Bus Clocks

The AXI master ports are designed to run at half the frequency of the Cortex A9 core clock.

The on-platform debug components clock is asynchronous to the ARM core clock.

12.4.2.3 Debug Clocks

The ARM platform contains several debug components.

Their clock frequencies are as follows:

- Trace buffer (ETB) clock - 133 MHz
- Trace port (TPIU) clock - 133 MHz
- AHB clock - 133 MHz

12.5 Core Platform Sub-Blocks details

12.5.1 ARM Cortex A9 MPCore™ Processor

The information presented in this section focuses on design aspects of the ARM Cortex A9 MPCore™ in the AP subsystem.

The ARM Cortex A9 is a high-performance, low-power, synthesisable processor with an L1 cache subsystem that provides full virtual memory capabilities. The Cortex A9 processor implements the ARMv7-A architecture and runs 32-bit ARM instructions, 16-bit and 32-bit Thumb2 instructions, and 8-bit Java™ byte-codes in Jazelle state.

The ARM Cortex A9 MPCore™ processor in the chip consists of:

- Cortex A9 processor in a cluster and a Snoop Control Unit (SCU) that can be used to ensure coherency within the cluster.
- A set of private memory-mapped peripherals, including a global timer and a watchdog and private timer for each Cortex-A9 processor present in the cluster.
- An integrated Interrupt Controller is an implementation of the Generic Interrupt Controller architecture. The integrated Interrupt Controller registers sit beside the timers and watchdog control registers in the private memory region of the Cortex-A9 MPCore.

Individual Cortex-A9 processors in the Cortex-A9 MPCore cluster are symmetrically implemented with hardware configurations as specified in [Platform configuration](#).

12.5.2 Media Processing Engine (MPE - NEON)

The Media Processing Engine (MPE) implements ARM NEON technology, a media and signal processing architecture that adds instructions targeted at audio, video, 3-D graphics, image, and speech processing.

Advanced SIMD instructions are available in both ARM and Thumb states. The MPE also implements a VFPv3-D32 Floating-Point Unit.

The ARM Cortex A9 MPCore™ Platform includes MPE per core.

12.5.3 Generic Interrupt Controller (GIC)

The Cortex-A9 MPCore contains an integrated interrupt controller that shares the same programmer's model as the PL390 (GIC), although there are implementation-specific differences.

12.5.3.1 Interrupt Controller Features

- 128 interrupt sources
- The Cortex-A9 multiprocessor contains the following types of interrupts:
 - Up to 16 Software Generated Interrupts (SGIs)
 - Private Peripheral Interrupt (PPI) - an interrupt generated by a peripheral that is specific to a single Cortex-A9 processor (there are 5 PPIs for each Cortex-A9 processor interface)
 - Shared Peripheral Interrupt (SPI) - an interrupt generated by a peripheral which the Interrupt Controller can route to any or all Cortex-A9 processor interfaces. The Interrupt Controller supports a maximum of 224 SPIs .
 - Lockable Shared Peripheral Interrupts (LSPI) - there are 31 LSPIs, interrupts 32-62. The user can configure and then lock these interrupts against further change using CFGSDISABLE. The LSPIs are present only if the SPIs are present.

For more information, see ARM MPCORE Technical Reference Manual.

12.5.3.2 About the Interrupt Controller

The Interrupt Controller is a single functional unit that is located in a Cortex-A9 multiprocessor design.

The Interrupt Controller is memory-mapped. The Cortex-A9 processors access it by using a private interface through the SCU.

12.5.3.3 Interrupt Controller Clock frequency

The interrupt controller's clock period is 2x multiple of the main clock period.

The watchdogs and timers use the same clock as the interrupt controller.

12.5.3.4 TrustZone support

The Interrupt Controller permits all implemented interrupts to be individually defined as Secure or Non-secure.

The user can program Secure interrupts to use either the IRQ or FIQ interrupt mechanism of a Cortex-A9 processor through the FIQen bit in the ICPICR Register.

Non-secure interrupts are always signalled using the IRQ mechanism of a Cortex-A9 processor.

12.5.4 Instruction and data caches (L1)

The Cortex-A9 processor is configured with a 32 Kbyte Instruction Cache and a 32 Kbyte Data Cache.

12.5.4.1 L1 features

- Four-way set associative cache
- Virtually indexed and physically addressed
- Capable of providing two words per cycle for all requesting sources
- Eight 32-bit words per cache line
- 128 indexes per tag RAM

12.5.5 L2 Cache and controller (PL310)

The platform includes unified (data / instruction) L2 cache unit, based on the cache controller IP by ARM.

The Cortex-A9 processor utilizes 2x AXI-64 master ports connected from the SCU to the Level 2 Cache. The L2 cache also utilizes 2x AXI-64 to access the L3 memory or other SoC peripherals in a symmetric way.

See [Table 12-5](#) for more information.

12.6 Debug and Trace Sub-blocks (CoreSight components)

This section gives a brief overview of the modules that are implemented within the Cortex-A9 Core Platform.

The Cortex-A9 Core Platform debug blocks are part of the overall CoreSight debug system which include the 16KB ETB, 2 x CTM's, 2 x CTI's, ATB replicator, DAP, TPIU and APB address decode.

The CoreSight™ compatible Program Flow Trace Macrocell (PTM) provides control for ARM software tracing and debug. The Cross Trigger Interface (CTI) is included in the Cortex-A9 platform to provide a common programming model for use by the debug tools, control the trigger sources, and interface to the Cross Trigger Matrix (CTM). The debug is controlled via an ARM Debug Access Port (DAP).

For details of the full CoreSight debug subsystem, see the [System Debug](#) chapter.

12.6.1 Debug Access Port (DAP)

The Debug Access Port (DAP) is an implementation of an ARM Debug Interface version 5.1 (ADIV5.1) comprised of a number of components supplied in a single configuration.

All the supplied components fit into the various architectural components for Debug Ports (DPs), which are used to access the DAP from an external debugger and Access Ports (APs), to access on-chip system resources.

The debug port and access ports together are referred to as the DAP. The DAP provides real-time access for the debugger without halting the processor to:

- AMBA system memory and peripheral registers
- All debug configuration registers

The DAP also provides debugger access to JTAG scan chains of system components, (to non-CoreSight compliant processors, for example).

12.6.2 Program Trace Macrocell (PTM)

The PTM unit is a nonintrusive trace macrocell that filters and compresses instruction trace for use in system debugging and system profiling.

The PTM unit has an external interface outside of the processor called the *Advanced Trace Bus* (ATB) interface. The PTM is an evolution of the ETM, designed for the Cortex A9 cores, handling program trace only.

The Cortex A9 PTM provides real time instruction trace for the Cortex A9. It's designed to be used with the CoreSight Design Kit.

Real time tracing is controlled by specifying a set of filtering and triggering resources which include address and data comparators, counters and sequencers.

Two main schemes can be used for connecting PTMs:

1. Single PTM - shared by core and resources.
2. Nx PTMs, where N is numbers of cores in the system.

12.6.2.1 Program Flow Trace (PFT)

The CoreSight Program Flow Trace Macrocell (PTM) is based on the Program Flow Trace (PFT) architecture. The PTM generates information that trace tools use to reconstruct the execution of all or part of a program.

The PFT architecture assumes the trace tools can access a copy of the code being traced. For this reason, the PTM generates trace only at certain points in program execution, called waypoints. This reduces the amount of trace data generated by the PTM compared to the ETM protocol. Waypoints are changes in the program flow or events, such as an exception. The trace tools use waypoints to follow the flow of program execution.

For full reconstruction of the program flow, the PTM traces:

- Indirect branches, with target address and condition code
- Direct branches with only the condition code
- Instruction barrier instructions
- Exceptions, with indication of where the exception occurred
- Changes in processor instruction set state
- Changes in processor security state

- Context-ID changes
- Entry to and return from Debug state when Halting Debug-mode is enabled

You can also configure the PTM to trace:

- Cycle count between traced waypoints
- Global system timestamps
- Target addresses for taken direct branches

PTM components include the following main components:

- Processor Interface to monitor the behavior of the processor.
- Trace Generation to create a real-time trace stream.
- Filtering and Triggering Resources used to affect when trace is generated and to control the capturing of trace by the trace tools.
- Main FIFO (72 bytes) flattens out any bursts in the trace stream, and signals an overflow in the trace when it becomes full, halting trace generation until the FIFO empties.
- ATB interface for PTM output.
- APB interface to access the PTM registers.

12.6.3 Cross Trigger Interface (CTI)

This block controls the Trigger Interface (TI). The CTI combines and maps the trigger requests, and broadcasts them to all other interfaces on the ECT as channel events.

When the CTI receives a channel event, it maps this onto a trigger output. This enables subsystems to cross trigger with each other. The receiving and transmitting of triggers is performed through the TI. Each CTI has 3/5 trigger inputs.

See [System Debug](#) for more information on the CTI.

12.6.4 Embedded Trace Buffer (ETB)

The ETB provides on-chip storage of trace data using 32-bit, 16KB RAM.

The ETB accepts trace data from the Cortex-A9 via an ATB port (passing through a replicator in between). Providing an on-chip buffer alleviates the pin count, bandwidth, and pad design requirements associated with sending trace data to a debugger directly through package pins in near real-time.

Features:

- compiled memory for the trace buffer and can be used as general purpose memory
- AMBA Peripheral Bus programming interface for configuration and memory access

12.6.4.1 AMBA Trace Bus (ATB) Replicator

The ATB Replicator enables two trace sinks (ETB and an off platform port generally connected to a Trace Port Interface Unit-TPIU) to be wired together and receive ATB trace data from the same trace source (PTM).

There are no programmable registers. It takes incoming trace data from a single source (PTM) and replicates it as multiple masters.

Chapter 13

AHB to IP Bridge (AIPSTZ)

13.1 Overview

This section provides an overview of the AHB to IP Bridge (AIPSTZ). This particular peripheral is designed as the bridge between AHB bus and peripherals with the lower bandwidth IP Slave (IPS) buses.

13.1.1 Features

The following list summarizes the key features of the bridge:

- The bridge supports the IPS slave bus signals. This interface is only meant for slave peripherals.
- The bridge supports 8-, 16-, and 32-bit IPS peripherals. (Accesses larger than the size of a peripheral are not supported, except to 32-bit memory.)
- The bridge supports a pair of IPS accesses for 64-bit and certain misaligned AHB transfers to 32-bit memory in 64-bit platforms.
- The bridge directly supports up to 32 16-Kbyte external IPS peripherals, and 2 global external IPS peripheral spaces. The bridge occupies 1 MBytes of total address space.
- The bridge provides configurable per-block and per-master access protections. More details on the protection features and configuration can be found in the Security Reference Manual
- Peripheral read transactions require a minimum of 2 hclk clocks, and unbuffered write transactions require a minimum of 3 hclk clocks.
- The bridge uses one single asynchronous reset and one global clock.

13.2 Clocks

The following table describes the clock sources for AIPSTZ. Please see [Clock Controller Module \(CCM\)](#) for clock setting, configuration and gating information.

Table 13-1. AIPSTZ Clocks

Clock name	Clock Root	Description
hclk	ahb_clk_root	Module clock

13.3 Functional Description

The AIPS bridge serves as a protocol translator between the AHB system bus and the IP bus.

Support is provided for generating a pair of 32-bit IP bus accesses when targeted by a 64-bit system bus access, or a misaligned access which crosses a 32-bit boundary. No other bus-sizing access support is provided.

The AHB to IP bridge is the interface between the AHB and on-chip IPS peripherals, which are sub-blocks containing readable/writable control and status registers.

The AHB master reads and writes these registers through the AIPSTZ. The bridge generates block enables, the block address, transfer attributes, byte enables and write data as inputs to the IPS peripherals. The bridge captures read data from the IPS interface and drives it on the AHB.

Each bridge that connects to the IPS (or peripherals) are referred as AIPS. The chip has three separate AIPS modules, and peripherals are grouped and assigned under each AIPS block. The list of peripherals are indicated as n-1, n-2, and n-3 for AIPS-1, AIPS-2, and AIPS-3 respectively.

AIPS occupies a 1-Mbyte portion of the address space. The register maps of the IPS peripherals are located on 16-Kbyte boundaries. Each IPS peripheral is allocated one 16-Kbyte block of the memory map, and is activated by one of the block enables from the bridge. Up to thirty-two 16-Kbyte external IPS peripherals may be implemented, occupying contiguous blocks of 16-Kbytes. Two global external IPS block enables are available for the remaining address space to allow for customization and expansion of addressed peripheral devices. In addition, a single "non-global" block enable is also asserted whenever any of the thirty-two non-global block enables is asserted.

The bridge is responsible for indicating to IPS peripherals if an access is in supervisor or user mode. It may block user mode accesses to certain IPS peripherals or it may allow the individual IPS peripherals to determine if user mode accesses are allowed. In addition, peripherals may be designated as write-protected.

The bridge supports the notion of "trusted" masters for security purposes. Masters may be individually designated as trusted for reads, trusted for writes, or trusted for both reads and writes, as well as being forced to look as though all accesses from a master are in user-mode privilege level. Refer to [AIPSTZ Memory Map/Register Definition](#) for more information.

All peripheral devices are expected to only require aligned accesses equal to or smaller in size than the peripheral size. An exception to this rule is supported for 32-bit peripherals to allow memory to be placed on the IPS.

13.4 Access Protections

The AIPSTZ bridge provides programmable access protections for both masters and peripherals. It allows the privilege level of a master to be overridden, forcing it to user-mode privilege, and allows masters to be designated as trusted or untrusted.

Peripherals may require supervisor privilege level for access, may restrict access to a trusted master only, and may be write-protected. IP bus peripherals are subject to access control policies set in both CSU registers and AIPSTZ registers. An access is blocked if it is denied by either policy.

13.5 Access Support

Aligned 64-bit accesses, aligned and misaligned word and half word accesses, as well as byte accesses are supported for 32-bit peripherals. Misaligned accesses are supported to allow memory to be placed on the IPS.

Peripheral registers must not be misaligned, although no explicit checking is performed by the AIPS bridge. The bridge will perform two IPS transfers for 64-bit accesses, word accesses with byte offsets of 1, 2, or 3, and for half word accesses with a byte offset of 3. All other accesses will be performed with a single IPS transfer.

Only aligned half word and byte accesses are supported for 16-bit peripherals. All other accesses types are unsupported, and results of such accesses are undefined. They are not terminated with an error response.

Only byte accesses are supported for 8-bit peripherals. All other accesses types are unsupported, and results of such accesses are undefined. They are not terminated with an error response.

13.6 Initialization Information

The AIPS bridge should be programmed before use.

The following registers should be initialized: The Master Privilege Registers (AIPSTZ_MPRs), the Peripheral Access Control registers (AIPSTZ_PACRs), and the Off-platform Peripheral Access Control registers (AIPSTZ_OPACRs) described in [AIPSTZ Memory Map/Register Definition](#).

13.6.1 Security Block

The AIPSTZ contains a security block that is connected to each off-platform peripheral. This block filters accesses based on write/read, non-secure, and supervisor signals.

Each peripheral can be individually configured to allow or deny each of the following transactions as described in the table below:

Table 13-2. Peripheral Access Configuration options

Config Bit	Write	Non-Secure	Supervisor	Meaning
0	0	0	0	Secure User Read
1	0	0	1	Secure Supervisor Read
2	0	1	0	Non-Secure User Read
3	0	1	1	Non-Secure Supervisor Read
4	1	0	0	Secure User Write
5	1	0	1	Secure Supervisor Write
6	1	1	0	Non-Secure User Write
7	1	1	1	Non-Secure Supervisor Write

Each peripheral has a security configuration (sec_config_X) input for determining whether to allow or deny a given access type. These are 8-bit vectors, with each bit corresponding to one of the transactions above as listed in the Config Bit column of [Table 13-2](#). If the bit is asserted (1'b1), the transaction is allowed. If the bit is negated (1'b0), the transaction is not allowed.

For example, if peripheral 0 is configured as follows:

sec_config_0 [7:0] = 8'b0011_0011

This peripheral can only be accessed by secure transactions. Bits 0, 1, 4, and 5 are asserted and these bits refer to the four types of secure transactions. If an insecure transaction is attempted to this peripheral, it will result in an error.

Eight bits per peripheral across an entire system can result in a large number of configuration bits that must be assigned and controlled, most likely in a series of registers in another block. To reduce the number of register bits required predefined sets of security profiles can be defined and encapsulated in an external security translation block. The table below describes one set of security profiles that has been proposed for use with the AIPSTZ.

Table 13-3. Security Levels

CSU_SEC_LEVEL	Non-Secure User	Non-Secure Supervisor	Secure User	Secure Supervisor
0	RD+WR	RD+WR	RD+WR	RD+WR
1	NOT ALLOWED	RD+WR	RD+WR	RD+WR
2	Read Only	Read Only	RD+WR	RD+WR
3	NOT ALLOWED	Read Only	RD+WR	RD+WR
4	NOT ALLOWED	NOT ALLOWED	RD+WR	RD+WR
5	NOT ALLOWED	NOT ALLOWED	NOT ALLOWED	RD+WR
6	NOT ALLOWED	NOT ALLOWED	Read Only	Read Only
7	NOT ALLOWED	NOT ALLOWED	NOT ALLOWED	NOT ALLOWED

Information regarding CSU is provided in the Security Reference Manual. Contact your NXP representative for information about obtaining this document.

A 3-bit input, 8-bit output translation block can be used such that only three register bits are required to set the security profile and the translation block will drive the correct 8-bit configuration vector. Each peripheral connected to the AIPSTZ would require this translation block. The top level AIPSTZ has this three bit input line `csu_sec_level[2:0]' corresponding to each peripheral X.

13.7 AIPSTZ Memory Map/Register Definition

The memory map for the AIPS SW-visible registers is shown in the table below.

The MPROT and OPACR fields are 4 bits in width. Some bits may be reserved depending on device.

AIPSTZ memory map

Absolute address (hex)	Register name	Width (in bits)	Access	Reset value	Section/page
207_C000	Master Priviledge Registers (AIPSTZ1_MPR)	32	R/W	7700_0000h	13.7.1/400
207_C040	Off-Platform Peripheral Access Control Registers (AIPSTZ1_OPACR)	32	R/W	4444_4444h	13.7.2/402
207_C044	Off-Platform Peripheral Access Control Registers (AIPSTZ1_OPACR1)	32	R/W	4444_4444h	13.7.3/405
207_C048	Off-Platform Peripheral Access Control Registers (AIPSTZ1_OPACR2)	32	R/W	4444_4444h	13.7.4/408
207_C04C	Off-Platform Peripheral Access Control Registers (AIPSTZ1_OPACR3)	32	R/W	4444_4444h	13.7.5/411
207_C050	Off-Platform Peripheral Access Control Registers (AIPSTZ1_OPACR4)	32	R/W	4444_4444h	13.7.6/414
217_C000	Master Priviledge Registers (AIPSTZ2_MPR)	32	R/W	7700_0000h	13.7.1/400
217_C040	Off-Platform Peripheral Access Control Registers (AIPSTZ2_OPACR)	32	R/W	4444_4444h	13.7.2/402
217_C044	Off-Platform Peripheral Access Control Registers (AIPSTZ2_OPACR1)	32	R/W	4444_4444h	13.7.3/405
217_C048	Off-Platform Peripheral Access Control Registers (AIPSTZ2_OPACR2)	32	R/W	4444_4444h	13.7.4/408
217_C04C	Off-Platform Peripheral Access Control Registers (AIPSTZ2_OPACR3)	32	R/W	4444_4444h	13.7.5/411
217_C050	Off-Platform Peripheral Access Control Registers (AIPSTZ2_OPACR4)	32	R/W	4444_4444h	13.7.6/414

13.7.1 Master Priviledge Registers (AIPSTZx_MPR)

Each AIPSTZ_MPR specifies 16 4-bit fields defining the access privilege level associated with a bus master in the platform, as well as specifying whether write accesses from this master are bufferable shown in [Table 13-4](#)

The registers provide one field per bus master, where field 15 corresponds to master 15, field 14 to master 14,... field 0 to master 0 (typically the processor core). The master index allocation is shown in [Table 13-5](#).

Table 13-4. MPROT Field

Bit	Field	Description
3	MBW	Master Buffer Writes - This bit determines whether the AIPSTZ is enabled to buffer writes from this master.
2	MTR	Master Trusted for Reads - This bit determines whether the master is trusted for read accesses.
1	MTW	Master Trusted for Writes - This bit determines whether the master is trusted for write accesses.

Table continues on the next page...

Table 13-4. MPROT Field (continued)

Bit	Field	Description
0	MPL	Master Privilege Level - This bit determines how the privilege level of the master is determined.

NOTE

The reset value is set to 0000_0000_7700_0000, which makes master 0 and master 1 (ARM CORE) the trusted masters. Trusted software can change the settings after reset.

Table 13-5. Master Index Allocation

Master Index	Master Name	Comments
Master 0	All masters excluding ARM core and SDMA	Share the same number allocation.
Master 1	ARM CORE	
Master 2	Reserved	
Master 3	SDMA	
Master 4-15	Reserved	

Address: Base address + 0h offset

Bit	31	30	29	28	27	26	25	24	23	22	21	20	19	18	17	16	15	14	13	12	11	10	9	8	7	6	5	4	3	2	1	0												
R	MPROT0								MPROT1								Reserved				MPROT3								Reserved															
W	MPROT0								MPROT1								Reserved				MPROT3								Reserved															
Reset	0	1	1	1	0	1	1	1	0	0	0	0	0	0	0	0	0	0	0	0	0	0	0	0	0	0	0	0	0	0	0	0												

AIPSTZx_MPR field descriptions

Field	Description
31–28 MPROT0	<p>Master 0 Privilege, Buffer, Read, Write Control</p> <p>xxx0 MPL — Accesses from this master are forced to user-mode (ips_supervisor_access is forced to zero) regardless of the hprot[1] access attribute.</p> <p>xxx1 MPL — Accesses from this master are not forced to user-mode. The hprot[1] access attribute is used directly to determine ips_supervisor_access.</p> <p>xx0x MTW — This master is not trusted for write accesses.</p> <p>xx1x MTW — This master is trusted for write accesses.</p> <p>x0xx MTR — This master is not trusted for read accesses.</p> <p>x1xx MTR — This master is trusted for read accesses.</p> <p>0xxx MBW — Write accesses from this master are not bufferable</p> <p>1xxx MBW — Write accesses from this master are allowed to be buffered</p>
27–24 MPROT1	<p>Master 1 Privilege, Buffer, Read, Write Control</p> <p>xxx0 MPL — Accesses from this master are forced to user-mode (ips_supervisor_access is forced to zero) regardless of the hprot[1] access attribute.</p> <p>xxx1 MPL — Accesses from this master are not forced to user-mode. The hprot[1] access attribute is used directly to determine ips_supervisor_access.</p> <p>xx0x MTW — This master is not trusted for write accesses.</p>

Table continues on the next page...

AIPSTZx_MPR field descriptions (continued)

Field	Description
xx1x	MTW — This master is trusted for write accesses.
x0xx	MTR — This master is not trusted for read accesses.
x1xx	MTR — This master is trusted for read accesses.
0xxx	MBW — Write accesses from this master are not bufferable
1xxx	MBW — Write accesses from this master are allowed to be buffered
23–20 -	This field is reserved. Reserved
19–16 MPROT3	Master 3 Privilege, Buffer, Read, Write Control. xxx0 MPL — Accesses from this master are forced to user-mode (ips_supervisor_access is forced to zero) regardless of the hprot[1] access attribute. xxx1 MPL — Accesses from this master are not forced to user-mode. The hprot[1] access attribute is used directly to determine ips_supervisor_access. xx0x MTW — This master is not trusted for write accesses. xx1x MTW — This master is trusted for write accesses. x0xx MTR — This master is not trusted for read accesses. x1xx MTR — This master is trusted for read accesses. 0xxx MBW — Write accesses from this master are not bufferable 1xxx MBW — Write accesses from this master are allowed to be buffered
-	This field is reserved. Reserved

13.7.2 Off-Platform Peripheral Access Control Registers (AIPSTZx_OPACR)

Each of the off-platform peripherals have an Off-platform Peripheral Access Control Register (AIPSTZ_OPACR) which defines the access levels supported by the given block.

Each AIPSTZ_OPACR has the following format shown in [Table 13-6](#)

Table 13-6. OPAC Field

Bit	Field	Description
3	BW	Buffer Writes - This bit determines whether write accesses to this peripheral are allowed to be buffered. ¹
2	SP	Supervisor Protect - This bit determines whether the peripheral requires supervisor privilege level for access.
1	WP	Write Protect - This bit determines whether the peripheral allows write accesses.
0	TP	Trusted Protect - This bit determines whether the peripheral allows accesses from an untrusted master.

1. Buffered writes are not available for AIPSTZ. This bit should be set to '0'.

Address: Base address + 40h offset

Bit	31	30	29	28	27	26	25	24	23	22	21	20	19	18	17	16	15	14	13	12	11	10	9	8	7	6	5	4	3	2	1	0																																
R																																																																
W																																																																
	OPAC0								OPAC1								OPAC2								OPAC3								OPAC4								OPAC5								OPAC6								OPAC7							
Reset	0	1	0	0	0	1	0	0	0	1	0	0	0	1	0	0	0	1	0	0	0	1	0	0	0	1	0	0	0	1	0	0																																

AIPSTZx_OPACR field descriptions

Field	Description
31–28 OPAC0	<p>Off-platform Peripheral Access Control 0</p> <p>xxx0 TP — Accesses from an untrusted master are allowed.</p> <p>xxx1 TP — Accesses from an untrusted master are not allowed. If an access is attempted by an untrusted master, the access is terminated with an error response and no peripheral access is initiated on the IPS bus.</p> <p>xx0x WP — This peripheral allows write accesses.</p> <p>xx1x WP — This peripheral is write protected. If a write access is attempted, the access is terminated with an error response and no peripheral access is initiated on the IPS bus.</p> <p>x0xx SP — This peripheral does not require supervisor privilege level for accesses.</p> <p>x1xx SP — This peripheral requires supervisor privilege level for accesses. The master privilege level must indicate supervisor via the hprot[1] access attribute, and the MPROTx[MPL] control bit for the master must be set. If not, the access is terminated with an error response and no peripheral access is initiated on the IPS bus.</p> <p>0xxx BW — Write accesses to this peripheral are not bufferable by the AIPSTZ.</p> <p>1xxx BW — Write accesses to this peripheral are allowed to be buffered by the AIPSTZ.</p>
27–24 OPAC1	<p>Off-platform Peripheral Access Control 1</p> <p>xxx0 TP — Accesses from an untrusted master are allowed.</p> <p>xxx1 TP — Accesses from an untrusted master are not allowed. If an access is attempted by an untrusted master, the access is terminated with an error response and no peripheral access is initiated on the IPS bus.</p> <p>xx0x WP — This peripheral allows write accesses.</p> <p>xx1x WP — This peripheral is write protected. If a write access is attempted, the access is terminated with an error response and no peripheral access is initiated on the IPS bus.</p> <p>x0xx SP — This peripheral does not require supervisor privilege level for accesses.</p> <p>x1xx SP — This peripheral requires supervisor privilege level for accesses. The master privilege level must indicate supervisor via the hprot[1] access attribute, and the MPROTx[MPL] control bit for the master must be set. If not, the access is terminated with an error response and no peripheral access is initiated on the IPS bus.</p> <p>0xxx BW — Write accesses to this peripheral are not bufferable by the AIPSTZ.</p> <p>1xxx BW — Write accesses to this peripheral are allowed to be buffered by the AIPSTZ.</p>
23–20 OPAC2	<p>Off-platform Peripheral Access Control 2</p> <p>xxx0 TP — Accesses from an untrusted master are allowed.</p> <p>xxx1 TP — Accesses from an untrusted master are not allowed. If an access is attempted by an untrusted master, the access is terminated with an error response and no peripheral access is initiated on the IPS bus.</p> <p>xx0x WP — This peripheral allows write accesses.</p> <p>xx1x WP — This peripheral is write protected. If a write access is attempted, the access is terminated with an error response and no peripheral access is initiated on the IPS bus.</p> <p>x0xx SP — This peripheral does not require supervisor privilege level for accesses.</p> <p>x1xx SP — This peripheral requires supervisor privilege level for accesses. The master privilege level must indicate supervisor via the hprot[1] access attribute, and the MPROTx[MPL] control bit for the master must be set. If not, the access is terminated with an error response and no peripheral access is initiated on the IPS bus.</p>

Table continues on the next page...

AIPSTZx_OPACR field descriptions (continued)

Field	Description
	<p>master must be set. If not, the access is terminated with an error response and no peripheral access is initiated on the IPS bus.</p> <p>0xxx BW — Write accesses to this peripheral are not bufferable by the AIPSTZ.</p> <p>1xxx BW — Write accesses to this peripheral are allowed to be buffered by the AIPSTZ.</p>
19–16 OPAC3	<p>Off-platform Peripheral Access Control 3</p> <p>xxx0 TP — Accesses from an untrusted master are allowed.</p> <p>xxx1 TP — Accesses from an untrusted master are not allowed. If an access is attempted by an untrusted master, the access is terminated with an error response and no peripheral access is initiated on the IPS bus.</p> <p>xx0x WP — This peripheral allows write accesses.</p> <p>xx1x WP — This peripheral is write protected. If a write access is attempted, the access is terminated with an error response and no peripheral access is initiated on the IPS bus.</p> <p>x0xx SP — This peripheral does not require supervisor privilege level for accesses.</p> <p>x1xx SP — This peripheral requires supervisor privilege level for accesses. The master privilege level must indicate supervisor via the hprot[1] access attribute, and the MPROTx[MPL] control bit for the master must be set. If not, the access is terminated with an error response and no peripheral access is initiated on the IPS bus.</p> <p>0xxx BW — Write accesses to this peripheral are not bufferable by the AIPSTZ.</p> <p>1xxx BW — Write accesses to this peripheral are allowed to be buffered by the AIPSTZ.</p>
15–12 OPAC4	<p>Off-platform Peripheral Access Control 4</p> <p>xxx0 TP — Accesses from an untrusted master are allowed.</p> <p>xxx1 TP — Accesses from an untrusted master are not allowed. If an access is attempted by an untrusted master, the access is terminated with an error response and no peripheral access is initiated on the IPS bus.</p> <p>xx0x WP — This peripheral allows write accesses.</p> <p>xx1x WP — This peripheral is write protected. If a write access is attempted, the access is terminated with an error response and no peripheral access is initiated on the IPS bus.</p> <p>x0xx SP — This peripheral does not require supervisor privilege level for accesses.</p> <p>x1xx SP — This peripheral requires supervisor privilege level for accesses. The master privilege level must indicate supervisor via the hprot[1] access attribute, and the MPROTx[MPL] control bit for the master must be set. If not, the access is terminated with an error response and no peripheral access is initiated on the IPS bus.</p> <p>0xxx BW — Write accesses to this peripheral are not bufferable by the AIPSTZ.</p> <p>1xxx BW — Write accesses to this peripheral are allowed to be buffered by the AIPSTZ.</p>
11–8 OPAC5	<p>Off-platform Peripheral Access Control 5</p> <p>xxx0 TP — Accesses from an untrusted master are allowed.</p> <p>xxx1 TP — Accesses from an untrusted master are not allowed. If an access is attempted by an untrusted master, the access is terminated with an error response and no peripheral access is initiated on the IPS bus.</p> <p>xx0x WP — This peripheral allows write accesses.</p> <p>xx1x WP — This peripheral is write protected. If a write access is attempted, the access is terminated with an error response and no peripheral access is initiated on the IPS bus.</p> <p>x0xx SP — This peripheral does not require supervisor privilege level for accesses.</p> <p>x1xx SP — This peripheral requires supervisor privilege level for accesses. The master privilege level must indicate supervisor via the hprot[1] access attribute, and the MPROTx[MPL] control bit for the master must be set. If not, the access is terminated with an error response and no peripheral access is initiated on the IPS bus.</p>

Table continues on the next page...

AIPSTZx_OPACR field descriptions (continued)

Field	Description
	0xxx BW — Write accesses to this peripheral are not bufferable by the AIPSTZ. 1xxx BW — Write accesses to this peripheral are allowed to be buffered by the AIPSTZ.
7–4 OPAC6	Off-platform Peripheral Access Control 6 xxx0 TP — Accesses from an untrusted master are allowed. xxx1 TP — Accesses from an untrusted master are not allowed. If an access is attempted by an untrusted master, the access is terminated with an error response and no peripheral access is initiated on the IPS bus. xx0x WP — This peripheral allows write accesses. xx1x WP — This peripheral is write protected. If a write access is attempted, the access is terminated with an error response and no peripheral access is initiated on the IPS bus. x0xx SP — This peripheral does not require supervisor privilege level for accesses. x1xx SP — This peripheral requires supervisor privilege level for accesses. The master privilege level must indicate supervisor via the hprot[1] access attribute, and the MPROTx[MPL] control bit for the master must be set. If not, the access is terminated with an error response and no peripheral access is initiated on the IPS bus. 0xxx BW — Write accesses to this peripheral are not bufferable by the AIPSTZ. 1xxx BW — Write accesses to this peripheral are allowed to be buffered by the AIPSTZ.
OPAC7	Off-platform Peripheral Access Control 7 xxx0 TP — Accesses from an untrusted master are allowed. xxx1 TP — Accesses from an untrusted master are not allowed. If an access is attempted by an untrusted master, the access is terminated with an error response and no peripheral access is initiated on the IPS bus. xx0x WP — This peripheral allows write accesses. xx1x WP — This peripheral is write protected. If a write access is attempted, the access is terminated with an error response and no peripheral access is initiated on the IPS bus. x0xx SP — This peripheral does not require supervisor privilege level for accesses. x1xx SP — This peripheral requires supervisor privilege level for accesses. The master privilege level must indicate supervisor via the hprot[1] access attribute, and the MPROTx[MPL] control bit for the master must be set. If not, the access is terminated with an error response and no peripheral access is initiated on the IPS bus. 0xxx BW — Write accesses to this peripheral are not bufferable by the AIPSTZ. 1xxx BW — Write accesses to this peripheral are allowed to be buffered by the AIPSTZ.

13.7.3 Off-Platform Peripheral Access Control Registers (AIPSTZx_OPACR1)

Each of the off-platform peripherals have an Off-platform Peripheral Access Control Register (AIPSTZ_OPACR) which defines the access levels supported by the given block.

Each AIPSTZ_OPACR has the following format shown in [Table 13-6](#)

AIPSTZ Memory Map/Register Definition

Address: Base address + 44h offset

Bit	31	30	29	28	27	26	25	24	23	22	21	20	19	18	17	16	15	14	13	12	11	10	9	8	7	6	5	4	3	2	1	0																																
R																																																																
W	OPAC8								OPAC9								OPAC10								OPAC11								OPAC12								OPAC13								OPAC14								OPAC15							
Reset	0	1	0	0	0	1	0	0	0	1	0	0	0	1	0	0	0	1	0	0	0	1	0	0	0	1	0	0	0	1	0	0																																

AIPSTZx_OPACR1 field descriptions

Field	Description
31–28 OPAC8	<p>Off-platform Peripheral Access Control 8</p> <p>xxx0 TP — Accesses from an untrusted master are allowed.</p> <p>xxx1 TP — Accesses from an untrusted master are not allowed. If an access is attempted by an untrusted master, the access is terminated with an error response and no peripheral access is initiated on the IPS bus.</p> <p>xx0x WP — This peripheral allows write accesses.</p> <p>xx1x WP — This peripheral is write protected. If a write access is attempted, the access is terminated with an error response and no peripheral access is initiated on the IPS bus.</p> <p>x0xx SP — This peripheral does not require supervisor privilege level for accesses.</p> <p>x1xx SP — This peripheral requires supervisor privilege level for accesses. The master privilege level must indicate supervisor via the hprot[1] access attribute, and the MPROTx[MPL] control bit for the master must be set. If not, the access is terminated with an error response and no peripheral access is initiated on the IPS bus.</p> <p>0xxx BW — Write accesses to this peripheral are not bufferable by the AIPSTZ.</p> <p>1xxx BW — Write accesses to this peripheral are allowed to be buffered by the AIPSTZ.</p>
27–24 OPAC9	<p>Off-platform Peripheral Access Control 9</p> <p>xxx0 TP — Accesses from an untrusted master are allowed.</p> <p>xxx1 TP — Accesses from an untrusted master are not allowed. If an access is attempted by an untrusted master, the access is terminated with an error response and no peripheral access is initiated on the IPS bus.</p> <p>xx0x WP — This peripheral allows write accesses.</p> <p>xx1x WP — This peripheral is write protected. If a write access is attempted, the access is terminated with an error response and no peripheral access is initiated on the IPS bus.</p> <p>x0xx SP — This peripheral does not require supervisor privilege level for accesses.</p> <p>x1xx SP — This peripheral requires supervisor privilege level for accesses. The master privilege level must indicate supervisor via the hprot[1] access attribute, and the MPROTx[MPL] control bit for the master must be set. If not, the access is terminated with an error response and no peripheral access is initiated on the IPS bus.</p> <p>0xxx BW — Write accesses to this peripheral are not bufferable by the AIPSTZ.</p> <p>1xxx BW — Write accesses to this peripheral are allowed to be buffered by the AIPSTZ.</p>
23–20 OPAC10	<p>Off-platform Peripheral Access Control 10</p> <p>xxx0 TP — Accesses from an untrusted master are allowed.</p> <p>xxx1 TP — Accesses from an untrusted master are not allowed. If an access is attempted by an untrusted master, the access is terminated with an error response and no peripheral access is initiated on the IPS bus.</p> <p>xx0x WP — This peripheral allows write accesses.</p> <p>xx1x WP — This peripheral is write protected. If a write access is attempted, the access is terminated with an error response and no peripheral access is initiated on the IPS bus.</p> <p>x0xx SP — This peripheral does not require supervisor privilege level for accesses.</p> <p>x1xx SP — This peripheral requires supervisor privilege level for accesses. The master privilege level must indicate supervisor via the hprot[1] access attribute, and the MPROTx[MPL] control bit for the master must be set. If not, the access is terminated with an error response and no peripheral access is initiated on the IPS bus.</p>

Table continues on the next page...

AIPSTZx_OPACR1 field descriptions (continued)

Field	Description
	<p>master must be set. If not, the access is terminated with an error response and no peripheral access is initiated on the IPS bus.</p> <p>0xxx BW — Write accesses to this peripheral are not bufferable by the AIPSTZ.</p> <p>1xxx BW — Write accesses to this peripheral are allowed to be buffered by the AIPSTZ.</p>
19–16 OPAC11	<p>Off-platform Peripheral Access Control 11</p> <p>xxx0 TP — Accesses from an untrusted master are allowed.</p> <p>xxx1 TP — Accesses from an untrusted master are not allowed. If an access is attempted by an untrusted master, the access is terminated with an error response and no peripheral access is initiated on the IPS bus.</p> <p>xx0x WP — This peripheral allows write accesses.</p> <p>xx1x WP — This peripheral is write protected. If a write access is attempted, the access is terminated with an error response and no peripheral access is initiated on the IPS bus.</p> <p>x0xx SP — This peripheral does not require supervisor privilege level for accesses.</p> <p>x1xx SP — This peripheral requires supervisor privilege level for accesses. The master privilege level must indicate supervisor via the hprot[1] access attribute, and the MPROTx[MPL] control bit for the master must be set. If not, the access is terminated with an error response and no peripheral access is initiated on the IPS bus.</p> <p>0xxx BW — Write accesses to this peripheral are not bufferable by the AIPSTZ.</p> <p>1xxx BW — Write accesses to this peripheral are allowed to be buffered by the AIPSTZ.</p>
15–12 OPAC12	<p>Off-platform Peripheral Access Control 12</p> <p>xxx0 TP — Accesses from an untrusted master are allowed.</p> <p>xxx1 TP — Accesses from an untrusted master are not allowed. If an access is attempted by an untrusted master, the access is terminated with an error response and no peripheral access is initiated on the IPS bus.</p> <p>xx0x WP — This peripheral allows write accesses.</p> <p>xx1x WP — This peripheral is write protected. If a write access is attempted, the access is terminated with an error response and no peripheral access is initiated on the IPS bus.</p> <p>x0xx SP — This peripheral does not require supervisor privilege level for accesses.</p> <p>x1xx SP — This peripheral requires supervisor privilege level for accesses. The master privilege level must indicate supervisor via the hprot[1] access attribute, and the MPROTx[MPL] control bit for the master must be set. If not, the access is terminated with an error response and no peripheral access is initiated on the IPS bus.</p> <p>0xxx BW — Write accesses to this peripheral are not bufferable by the AIPSTZ.</p> <p>1xxx BW — Write accesses to this peripheral are allowed to be buffered by the AIPSTZ.</p>
11–8 OPAC13	<p>Off-platform Peripheral Access Control 13</p> <p>xxx0 TP — Accesses from an untrusted master are allowed.</p> <p>xxx1 TP — Accesses from an untrusted master are not allowed. If an access is attempted by an untrusted master, the access is terminated with an error response and no peripheral access is initiated on the IPS bus.</p> <p>xx0x WP — This peripheral allows write accesses.</p> <p>xx1x WP — This peripheral is write protected. If a write access is attempted, the access is terminated with an error response and no peripheral access is initiated on the IPS bus.</p> <p>x0xx SP — This peripheral does not require supervisor privilege level for accesses.</p> <p>x1xx SP — This peripheral requires supervisor privilege level for accesses. The master privilege level must indicate supervisor via the hprot[1] access attribute, and the MPROTx[MPL] control bit for the master must be set. If not, the access is terminated with an error response and no peripheral access is initiated on the IPS bus.</p>

Table continues on the next page...

AIPSTZx_OPACR1 field descriptions (continued)

Field	Description
	0xxx BW — Write accesses to this peripheral are not bufferable by the AIPSTZ. 1xxx BW — Write accesses to this peripheral are allowed to be buffered by the AIPSTZ.
7–4 OPAC14	Off-platform Peripheral Access Control 14 xxx0 TP — Accesses from an untrusted master are allowed. xxx1 TP — Accesses from an untrusted master are not allowed. If an access is attempted by an untrusted master, the access is terminated with an error response and no peripheral access is initiated on the IPS bus. xx0x WP — This peripheral allows write accesses. xx1x WP — This peripheral is write protected. If a write access is attempted, the access is terminated with an error response and no peripheral access is initiated on the IPS bus. x0xx SP — This peripheral does not require supervisor privilege level for accesses. x1xx SP — This peripheral requires supervisor privilege level for accesses. The master privilege level must indicate supervisor via the hprot[1] access attribute, and the MPROTx[MPL] control bit for the master must be set. If not, the access is terminated with an error response and no peripheral access is initiated on the IPS bus. 0xxx BW — Write accesses to this peripheral are not bufferable by the AIPSTZ. 1xxx BW — Write accesses to this peripheral are allowed to be buffered by the AIPSTZ.
OPAC15	Off-platform Peripheral Access Control 15 xxx0 TP — Accesses from an untrusted master are allowed. xxx1 TP — Accesses from an untrusted master are not allowed. If an access is attempted by an untrusted master, the access is terminated with an error response and no peripheral access is initiated on the IPS bus. xx0x WP — This peripheral allows write accesses. xx1x WP — This peripheral is write protected. If a write access is attempted, the access is terminated with an error response and no peripheral access is initiated on the IPS bus. x0xx SP — This peripheral does not require supervisor privilege level for accesses. x1xx SP — This peripheral requires supervisor privilege level for accesses. The master privilege level must indicate supervisor via the hprot[1] access attribute, and the MPROTx[MPL] control bit for the master must be set. If not, the access is terminated with an error response and no peripheral access is initiated on the IPS bus. 0xxx BW — Write accesses to this peripheral are not bufferable by the AIPSTZ. 1xxx BW — Write accesses to this peripheral are allowed to be buffered by the AIPSTZ.

13.7.4 Off-Platform Peripheral Access Control Registers (AIPSTZx_OPACR2)

Each of the off-platform peripherals have an Off-platform Peripheral Access Control Register (AIPSTZ_OPACR) which defines the access levels supported by the given block.

Each AIPSTZ_OPACR has the following format shown in [Table 13-6](#)

Address: Base address + 48h offset

Bit	31	30	29	28	27	26	25	24	23	22	21	20	19	18	17	16	15	14	13	12	11	10	9	8	7	6	5	4	3	2	1	0																																
R																																																																
W	OPAC16								OPAC17								OPAC18								OPAC19								OPAC20								OPAC21								OPAC22								OPAC23							
Reset	0	1	0	0	0	1	0	0	0	1	0	0	0	1	0	0	0	1	0	0	0	1	0	0	0	1	0	0	0	1	0	0																																

AIPSTZx_OPACR2 field descriptions

Field	Description
31–28 OPAC16	<p>Off-platform Peripheral Access Control 16</p> <p>xxx0 TP — Accesses from an untrusted master are allowed.</p> <p>xxx1 TP — Accesses from an untrusted master are not allowed. If an access is attempted by an untrusted master, the access is terminated with an error response and no peripheral access is initiated on the IPS bus.</p> <p>xx0x WP — This peripheral allows write accesses.</p> <p>xx1x WP — This peripheral is write protected. If a write access is attempted, the access is terminated with an error response and no peripheral access is initiated on the IPS bus.</p> <p>x0xx SP — This peripheral does not require supervisor privilege level for accesses.</p> <p>x1xx SP — This peripheral requires supervisor privilege level for accesses. The master privilege level must indicate supervisor via the hprot[1] access attribute, and the MPROTx[MPL] control bit for the master must be set. If not, the access is terminated with an error response and no peripheral access is initiated on the IPS bus.</p> <p>0xxx BW — Write accesses to this peripheral are not bufferable by the AIPSTZ.</p> <p>1xxx BW — Write accesses to this peripheral are allowed to be buffered by the AIPSTZ.</p>
27–24 OPAC17	<p>Off-platform Peripheral Access Control 17</p> <p>xxx0 TP — Accesses from an untrusted master are allowed.</p> <p>xxx1 TP — Accesses from an untrusted master are not allowed. If an access is attempted by an untrusted master, the access is terminated with an error response and no peripheral access is initiated on the IPS bus.</p> <p>xx0x WP — This peripheral allows write accesses.</p> <p>xx1x WP — This peripheral is write protected. If a write access is attempted, the access is terminated with an error response and no peripheral access is initiated on the IPS bus.</p> <p>x0xx SP — This peripheral does not require supervisor privilege level for accesses.</p> <p>x1xx SP — This peripheral requires supervisor privilege level for accesses. The master privilege level must indicate supervisor via the hprot[1] access attribute, and the MPROTx[MPL] control bit for the master must be set. If not, the access is terminated with an error response and no peripheral access is initiated on the IPS bus.</p> <p>0xxx BW — Write accesses to this peripheral are not bufferable by the AIPSTZ.</p> <p>1xxx BW — Write accesses to this peripheral are allowed to be buffered by the AIPSTZ.</p>
23–20 OPAC18	<p>Off-platform Peripheral Access Control 18</p> <p>xxx0 TP — Accesses from an untrusted master are allowed.</p> <p>xxx1 TP — Accesses from an untrusted master are not allowed. If an access is attempted by an untrusted master, the access is terminated with an error response and no peripheral access is initiated on the IPS bus.</p> <p>xx0x WP — This peripheral allows write accesses.</p> <p>xx1x WP — This peripheral is write protected. If a write access is attempted, the access is terminated with an error response and no peripheral access is initiated on the IPS bus.</p> <p>x0xx SP — This peripheral does not require supervisor privilege level for accesses.</p> <p>x1xx SP — This peripheral requires supervisor privilege level for accesses. The master privilege level must indicate supervisor via the hprot[1] access attribute, and the MPROTx[MPL] control bit for the master must be set. If not, the access is terminated with an error response and no peripheral access is initiated on the IPS bus.</p>

Table continues on the next page...

AIPSTZx_OPACR2 field descriptions (continued)

Field	Description
	<p>master must be set. If not, the access is terminated with an error response and no peripheral access is initiated on the IPS bus.</p> <p>0xxx BW — Write accesses to this peripheral are not bufferable by the AIPSTZ.</p> <p>1xxx BW — Write accesses to this peripheral are allowed to be buffered by the AIPSTZ.</p>
19–16 OPAC19	<p>Off-platform Peripheral Access Control 19</p> <p>xxx0 TP — Accesses from an untrusted master are allowed.</p> <p>xxx1 TP — Accesses from an untrusted master are not allowed. If an access is attempted by an untrusted master, the access is terminated with an error response and no peripheral access is initiated on the IPS bus.</p> <p>xx0x WP — This peripheral allows write accesses.</p> <p>xx1x WP — This peripheral is write protected. If a write access is attempted, the access is terminated with an error response and no peripheral access is initiated on the IPS bus.</p> <p>x0xx SP — This peripheral does not require supervisor privilege level for accesses.</p> <p>x1xx SP — This peripheral requires supervisor privilege level for accesses. The master privilege level must indicate supervisor via the hprot[1] access attribute, and the MPROTx[MPL] control bit for the master must be set. If not, the access is terminated with an error response and no peripheral access is initiated on the IPS bus.</p> <p>0xxx BW — Write accesses to this peripheral are not bufferable by the AIPSTZ.</p> <p>1xxx BW — Write accesses to this peripheral are allowed to be buffered by the AIPSTZ.</p>
15–12 OPAC20	<p>Off-platform Peripheral Access Control 20</p> <p>xxx0 TP — Accesses from an untrusted master are allowed.</p> <p>xxx1 TP — Accesses from an untrusted master are not allowed. If an access is attempted by an untrusted master, the access is terminated with an error response and no peripheral access is initiated on the IPS bus.</p> <p>xx0x WP — This peripheral allows write accesses.</p> <p>xx1x WP — This peripheral is write protected. If a write access is attempted, the access is terminated with an error response and no peripheral access is initiated on the IPS bus.</p> <p>x0xx SP — This peripheral does not require supervisor privilege level for accesses.</p> <p>x1xx SP — This peripheral requires supervisor privilege level for accesses. The master privilege level must indicate supervisor via the hprot[1] access attribute, and the MPROTx[MPL] control bit for the master must be set. If not, the access is terminated with an error response and no peripheral access is initiated on the IPS bus.</p> <p>0xxx BW — Write accesses to this peripheral are not bufferable by the AIPSTZ.</p> <p>1xxx BW — Write accesses to this peripheral are allowed to be buffered by the AIPSTZ.</p>
11–8 OPAC21	<p>Off-platform Peripheral Access Control 21</p> <p>xxx0 TP — Accesses from an untrusted master are allowed.</p> <p>xxx1 TP — Accesses from an untrusted master are not allowed. If an access is attempted by an untrusted master, the access is terminated with an error response and no peripheral access is initiated on the IPS bus.</p> <p>xx0x WP — This peripheral allows write accesses.</p> <p>xx1x WP — This peripheral is write protected. If a write access is attempted, the access is terminated with an error response and no peripheral access is initiated on the IPS bus.</p> <p>x0xx SP — This peripheral does not require supervisor privilege level for accesses.</p> <p>x1xx SP — This peripheral requires supervisor privilege level for accesses. The master privilege level must indicate supervisor via the hprot[1] access attribute, and the MPROTx[MPL] control bit for the master must be set. If not, the access is terminated with an error response and no peripheral access is initiated on the IPS bus.</p>

Table continues on the next page...

AIPSTZx_OPACR2 field descriptions (continued)

Field	Description
	0xxx BW — Write accesses to this peripheral are not bufferable by the AIPSTZ. 1xxx BW — Write accesses to this peripheral are allowed to be buffered by the AIPSTZ.
7–4 OPAC22	Off-platform Peripheral Access Control 22 xxx0 TP — Accesses from an untrusted master are allowed. xxx1 TP — Accesses from an untrusted master are not allowed. If an access is attempted by an untrusted master, the access is terminated with an error response and no peripheral access is initiated on the IPS bus. xx0x WP — This peripheral allows write accesses. xx1x WP — This peripheral is write protected. If a write access is attempted, the access is terminated with an error response and no peripheral access is initiated on the IPS bus. x0xx SP — This peripheral does not require supervisor privilege level for accesses. x1xx SP — This peripheral requires supervisor privilege level for accesses. The master privilege level must indicate supervisor via the hprot[1] access attribute, and the MPROTx[MPL] control bit for the master must be set. If not, the access is terminated with an error response and no peripheral access is initiated on the IPS bus. 0xxx BW — Write accesses to this peripheral are not bufferable by the AIPSTZ. 1xxx BW — Write accesses to this peripheral are allowed to be buffered by the AIPSTZ.
OPAC23	Off-platform Peripheral Access Control 23 xxx0 TP — Accesses from an untrusted master are allowed. xxx1 TP — Accesses from an untrusted master are not allowed. If an access is attempted by an untrusted master, the access is terminated with an error response and no peripheral access is initiated on the IPS bus. xx0x WP — This peripheral allows write accesses. xx1x WP — This peripheral is write protected. If a write access is attempted, the access is terminated with an error response and no peripheral access is initiated on the IPS bus. x0xx SP — This peripheral does not require supervisor privilege level for accesses. x1xx SP — This peripheral requires supervisor privilege level for accesses. The master privilege level must indicate supervisor via the hprot[1] access attribute, and the MPROTx[MPL] control bit for the master must be set. If not, the access is terminated with an error response and no peripheral access is initiated on the IPS bus. 0xxx BW — Write accesses to this peripheral are not bufferable by the AIPSTZ. 1xxx BW — Write accesses to this peripheral are allowed to be buffered by the AIPSTZ.

13.7.5 Off-Platform Peripheral Access Control Registers (AIPSTZx_OPACR3)

Each of the off-platform peripherals have an Off-platform Peripheral Access Control Register (AIPSTZ_OPACR) which defines the access levels supported by the given block.

Each AIPSTZ_OPACR has the following format shown in [Table 13-6](#)

AIPSTZ Memory Map/Register Definition

Address: Base address + 4Ch offset

Bit	31	30	29	28	27	26	25	24	23	22	21	20	19	18	17	16	15	14	13	12	11	10	9	8	7	6	5	4	3	2	1	0																																
R																																																																
W	OPAC24								OPAC25								OPAC26								OPAC27								OPAC28								OPAC29								OPAC30								OPAC31							
Reset	0	1	0	0	0	1	0	0	0	1	0	0	0	1	0	0	0	1	0	0	0	1	0	0	0	1	0	0	0	1	0	0																																

AIPSTZx_OPACR3 field descriptions

Field	Description
31–28 OPAC24	<p>Off-platform Peripheral Access Control 24</p> <p>xxx0 TP — Accesses from an untrusted master are allowed.</p> <p>xxx1 TP — Accesses from an untrusted master are not allowed. If an access is attempted by an untrusted master, the access is terminated with an error response and no peripheral access is initiated on the IPS bus.</p> <p>xx0x WP — This peripheral allows write accesses.</p> <p>xx1x WP — This peripheral is write protected. If a write access is attempted, the access is terminated with an error response and no peripheral access is initiated on the IPS bus.</p> <p>x0xx SP — This peripheral does not require supervisor privilege level for accesses.</p> <p>x1xx SP — This peripheral requires supervisor privilege level for accesses. The master privilege level must indicate supervisor via the hprot[1] access attribute, and the MPROTx[MPL] control bit for the master must be set. If not, the access is terminated with an error response and no peripheral access is initiated on the IPS bus.</p> <p>0xxx BW — Write accesses to this peripheral are not bufferable by the AIPSTZ.</p> <p>1xxx BW — Write accesses to this peripheral are allowed to be buffered by the AIPSTZ.</p>
27–24 OPAC25	<p>Off-platform Peripheral Access Control 25</p> <p>xxx0 TP — Accesses from an untrusted master are allowed.</p> <p>xxx1 TP — Accesses from an untrusted master are not allowed. If an access is attempted by an untrusted master, the access is terminated with an error response and no peripheral access is initiated on the IPS bus.</p> <p>xx0x WP — This peripheral allows write accesses.</p> <p>xx1x WP — This peripheral is write protected. If a write access is attempted, the access is terminated with an error response and no peripheral access is initiated on the IPS bus.</p> <p>x0xx SP — This peripheral does not require supervisor privilege level for accesses.</p> <p>x1xx SP — This peripheral requires supervisor privilege level for accesses. The master privilege level must indicate supervisor via the hprot[1] access attribute, and the MPROTx[MPL] control bit for the master must be set. If not, the access is terminated with an error response and no peripheral access is initiated on the IPS bus.</p> <p>0xxx BW — Write accesses to this peripheral are not bufferable by the AIPSTZ.</p> <p>1xxx BW — Write accesses to this peripheral are allowed to be buffered by the AIPSTZ.</p>
23–20 OPAC26	<p>Off-platform Peripheral Access Control 26</p> <p>xxx0 TP — Accesses from an untrusted master are allowed.</p> <p>xxx1 TP — Accesses from an untrusted master are not allowed. If an access is attempted by an untrusted master, the access is terminated with an error response and no peripheral access is initiated on the IPS bus.</p> <p>xx0x WP — This peripheral allows write accesses.</p> <p>xx1x WP — This peripheral is write protected. If a write access is attempted, the access is terminated with an error response and no peripheral access is initiated on the IPS bus.</p> <p>x0xx SP — This peripheral does not require supervisor privilege level for accesses.</p> <p>x1xx SP — This peripheral requires supervisor privilege level for accesses. The master privilege level must indicate supervisor via the hprot[1] access attribute, and the MPROTx[MPL] control bit for the</p>

Table continues on the next page...

AIPSTZx_OPACR3 field descriptions (continued)

Field	Description
	<p>master must be set. If not, the access is terminated with an error response and no peripheral access is initiated on the IPS bus.</p> <p>0xxx BW — Write accesses to this peripheral are not bufferable by the AIPSTZ.</p> <p>1xxx BW — Write accesses to this peripheral are allowed to be buffered by the AIPSTZ.</p>
19–16 OPAC27	<p>Off-platform Peripheral Access Control 27</p> <p>xxx0 TP — Accesses from an untrusted master are allowed.</p> <p>xxx1 TP — Accesses from an untrusted master are not allowed. If an access is attempted by an untrusted master, the access is terminated with an error response and no peripheral access is initiated on the IPS bus.</p> <p>xx0x WP — This peripheral allows write accesses.</p> <p>xx1x WP — This peripheral is write protected. If a write access is attempted, the access is terminated with an error response and no peripheral access is initiated on the IPS bus.</p> <p>x0xx SP — This peripheral does not require supervisor privilege level for accesses.</p> <p>x1xx SP — This peripheral requires supervisor privilege level for accesses. The master privilege level must indicate supervisor via the hprot[1] access attribute, and the MPROTx[MPL] control bit for the master must be set. If not, the access is terminated with an error response and no peripheral access is initiated on the IPS bus.</p> <p>0xxx BW — Write accesses to this peripheral are not bufferable by the AIPSTZ.</p> <p>1xxx BW — Write accesses to this peripheral are allowed to be buffered by the AIPSTZ.</p>
15–12 OPAC28	<p>Off-platform Peripheral Access Control 28</p> <p>xxx0 TP — Accesses from an untrusted master are allowed.</p> <p>xxx1 TP — Accesses from an untrusted master are not allowed. If an access is attempted by an untrusted master, the access is terminated with an error response and no peripheral access is initiated on the IPS bus.</p> <p>xx0x WP — This peripheral allows write accesses.</p> <p>xx1x WP — This peripheral is write protected. If a write access is attempted, the access is terminated with an error response and no peripheral access is initiated on the IPS bus.</p> <p>x0xx SP — This peripheral does not require supervisor privilege level for accesses.</p> <p>x1xx SP — This peripheral requires supervisor privilege level for accesses. The master privilege level must indicate supervisor via the hprot[1] access attribute, and the MPROTx[MPL] control bit for the master must be set. If not, the access is terminated with an error response and no peripheral access is initiated on the IPS bus.</p> <p>0xxx BW — Write accesses to this peripheral are not bufferable by the AIPSTZ.</p> <p>1xxx BW — Write accesses to this peripheral are allowed to be buffered by the AIPSTZ.</p>
11–8 OPAC29	<p>Off-platform Peripheral Access Control 29</p> <p>xxx0 TP — Accesses from an untrusted master are allowed.</p> <p>xxx1 TP — Accesses from an untrusted master are not allowed. If an access is attempted by an untrusted master, the access is terminated with an error response and no peripheral access is initiated on the IPS bus.</p> <p>xx0x WP — This peripheral allows write accesses.</p> <p>xx1x WP — This peripheral is write protected. If a write access is attempted, the access is terminated with an error response and no peripheral access is initiated on the IPS bus.</p> <p>x0xx SP — This peripheral does not require supervisor privilege level for accesses.</p> <p>x1xx SP — This peripheral requires supervisor privilege level for accesses. The master privilege level must indicate supervisor via the hprot[1] access attribute, and the MPROTx[MPL] control bit for the master must be set. If not, the access is terminated with an error response and no peripheral access is initiated on the IPS bus.</p>

Table continues on the next page...

AIPSTZx_OPACR3 field descriptions (continued)

Field	Description
	0xxx BW — Write accesses to this peripheral are not bufferable by the AIPSTZ. 1xxx BW — Write accesses to this peripheral are allowed to be buffered by the AIPSTZ.
7–4 OPAC30	Off-platform Peripheral Access Control 30 xxx0 TP — Accesses from an untrusted master are allowed. xxx1 TP — Accesses from an untrusted master are not allowed. If an access is attempted by an untrusted master, the access is terminated with an error response and no peripheral access is initiated on the IPS bus. xx0x WP — This peripheral allows write accesses. xx1x WP — This peripheral is write protected. If a write access is attempted, the access is terminated with an error response and no peripheral access is initiated on the IPS bus. x0xx SP — This peripheral does not require supervisor privilege level for accesses. x1xx SP — This peripheral requires supervisor privilege level for accesses. The master privilege level must indicate supervisor via the hprot[1] access attribute, and the MPROTx[MPL] control bit for the master must be set. If not, the access is terminated with an error response and no peripheral access is initiated on the IPS bus. 0xxx BW — Write accesses to this peripheral are not bufferable by the AIPSTZ. 1xxx BW — Write accesses to this peripheral are allowed to be buffered by the AIPSTZ.
OPAC31	Off-platform Peripheral Access Control 31 xxx0 TP — Accesses from an untrusted master are allowed. xxx1 TP — Accesses from an untrusted master are not allowed. If an access is attempted by an untrusted master, the access is terminated with an error response and no peripheral access is initiated on the IPS bus. xx0x WP — This peripheral allows write accesses. xx1x WP — This peripheral is write protected. If a write access is attempted, the access is terminated with an error response and no peripheral access is initiated on the IPS bus. x0xx SP — This peripheral does not require supervisor privilege level for accesses. x1xx SP — This peripheral requires supervisor privilege level for accesses. The master privilege level must indicate supervisor via the hprot[1] access attribute, and the MPROTx[MPL] control bit for the master must be set. If not, the access is terminated with an error response and no peripheral access is initiated on the IPS bus. 0xxx BW — Write accesses to this peripheral are not bufferable by the AIPSTZ. 1xxx BW — Write accesses to this peripheral are allowed to be buffered by the AIPSTZ.

13.7.6 Off-Platform Peripheral Access Control Registers (AIPSTZx_OPACR4)

Each of the off-platform peripherals have an Off-platform Peripheral Access Control Register (AIPSTZ_OPACR) which defines the access levels supported by the given block.

Each AIPSTZ_OPACR has the following format shown in [Table 13-6](#)

Address: Base address + 50h offset

Bit	31	30	29	28	27	26	25	24	23	22	21	20	19	18	17	16	15	14	13	12	11	10	9	8	7	6	5	4	3	2	1	0								
R	OPAC32								OPAC33								Reserved																							
W	OPAC32								OPAC33								Reserved																							
Reset	0	1	0	0	0	1	0	0	0	1	0	0	0	1	0	0	0	1	0	0	0	1	0	0	0	1	0	0	0	1	0	0								

AIPSTZx_OPACR4 field descriptions

Field	Description
31–28 OPAC32	<p>Off-platform Peripheral Access Control 32</p> <p>xxx0 TP — Accesses from an untrusted master are allowed.</p> <p>xxx1 TP — Accesses from an untrusted master are not allowed. If an access is attempted by an untrusted master, the access is terminated with an error response and no peripheral access is initiated on the IPS bus.</p> <p>xx0x WP — This peripheral allows write accesses.</p> <p>xx1x WP — This peripheral is write protected. If a write access is attempted, the access is terminated with an error response and no peripheral access is initiated on the IPS bus.</p> <p>x0xx SP — This peripheral does not require supervisor privilege level for accesses.</p> <p>x1xx SP — This peripheral requires supervisor privilege level for accesses. The master privilege level must indicate supervisor via the hprot[1] access attribute, and the MPROTx[MPL] control bit for the master must be set. If not, the access is terminated with an error response and no peripheral access is initiated on the IPS bus.</p> <p>0xxx BW — Write accesses to this peripheral are not bufferable by the AIPSTZ.</p> <p>1xxx BW — Write accesses to this peripheral are allowed to be buffered by the AIPSTZ.</p>
27–24 OPAC33	<p>Off-platform Peripheral Access Control 33</p> <p>xxx0 TP — Accesses from an untrusted master are allowed.</p> <p>xxx1 TP — Accesses from an untrusted master are not allowed. If an access is attempted by an untrusted master, the access is terminated with an error response and no peripheral access is initiated on the IPS bus.</p> <p>xx0x WP — This peripheral allows write accesses.</p> <p>xx1x WP — This peripheral is write protected. If a write access is attempted, the access is terminated with an error response and no peripheral access is initiated on the IPS bus.</p> <p>x0xx SP — This peripheral does not require supervisor privilege level for accesses.</p> <p>x1xx SP — This peripheral requires supervisor privilege level for accesses. The master privilege level must indicate supervisor via the hprot[1] access attribute, and the MPROTx[MPL] control bit for the master must be set. If not, the access is terminated with an error response and no peripheral access is initiated on the IPS bus.</p> <p>0xxx BW — Write accesses to this peripheral are not bufferable by the AIPSTZ.</p> <p>1xxx BW — Write accesses to this peripheral are allowed to be buffered by the AIPSTZ.</p>
-	This field is reserved. Reserved

Chapter 14

Digital Audio Multiplexer (AUDMUX)

14.1 Overview

The Digital Audio Multiplexer (AUDMUX) provides a programmable interconnect device for voice, audio, and synchronous data routing between Synchronous Serial Interface Controller (SSI) and audio/voice codec's (also known as coder-decoders) peripheral serial interfaces.

This section includes a top level diagram that shows the functional organization of the block, including all off-chip signals.

AUDMUX allows the users to reconfigure the audio system signal routing through programming, as opposed to altering the PCB design. The full description of the block is in [Functional Description](#).

[Figure 14-1](#) shows the block diagram.

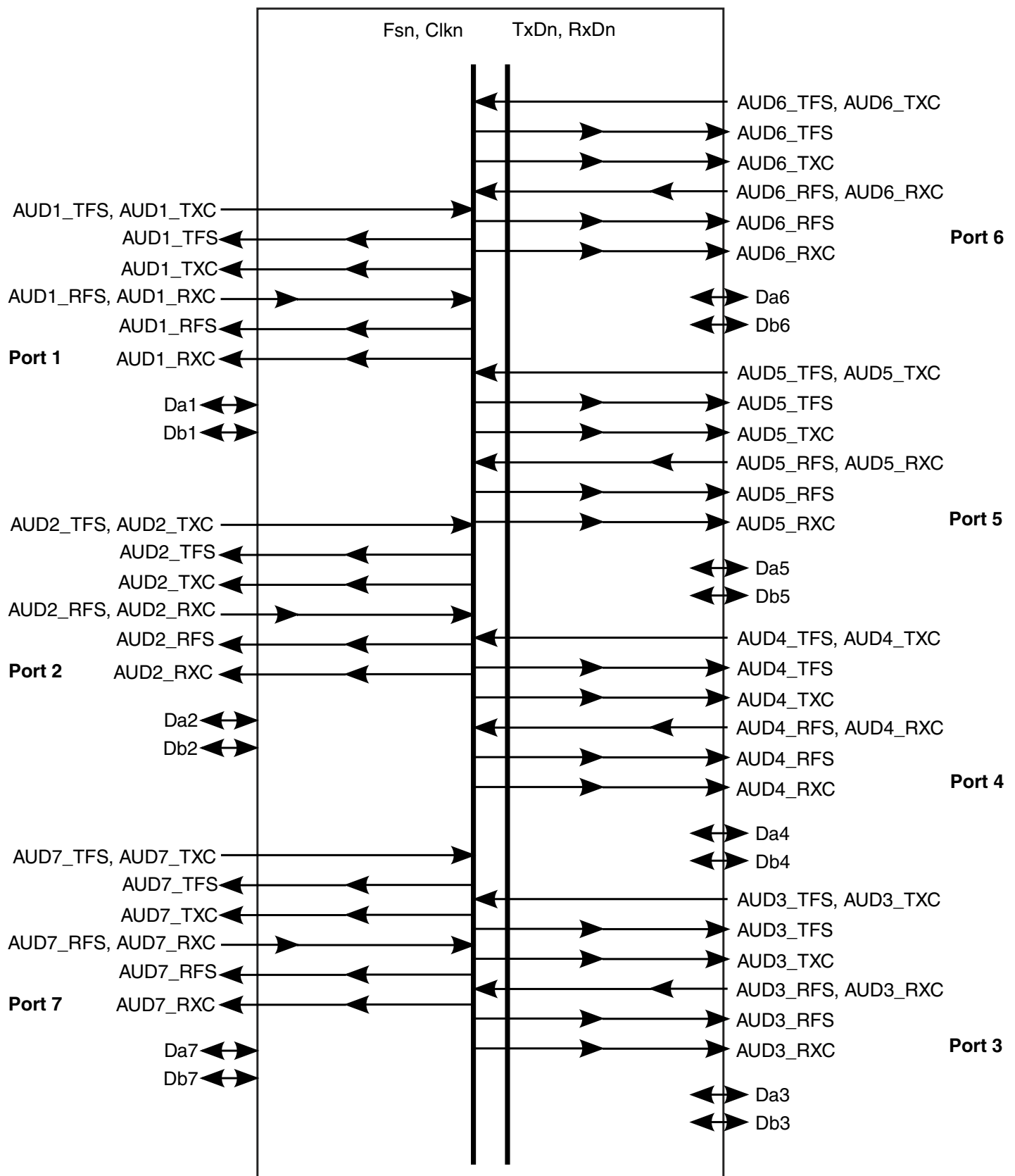

Figure 14-1. AUDMUX Block Diagram

AUDMUX supports single source to single destination connectivity or single source to multiple destination connectivity.

AUDMUX includes two types of interfaces: Internal ports and External ports. Internal ports are hard wired to Synchronous Serial Interface Controller (SSI). The connection between each SSI and AUDMUX's Internal ports cannot be modified, however, routing of the signals connected to each of the internal port can be routed within AUDMUX. External ports are connected to IOMUX module where the ports connect to off-chip audio devices and serial interfaces of other processors. The connectivity of the External port and IOMUX cannot be configured, but the output or input of the signal can be routed easily by setting the appropriate AUDMUX registers.

14.1.1 Features

Key features of the block include:

- Three internal ports
- Four external ports
- Full 6-wire SSI interfaces for asynchronous receive and transmit
- Configurable 4-wire (synchronous) or 6-wire (asynchronous) peripheral interfaces
- Independent Tx/Rx Frame sync and clock direction selection for host or peripheral
- Each host interface's capability to connect to any other host or peripheral interface in a point-to-point or point-to-multipoint (network mode)

14.1.2 Modes and Operations

The AUDMUX supports the modes described in [Operating Modes](#).

14.2 External Signals

The following table describes the external signals of AUDMUX:

Table 14-1. AUDMUX External Signals

Signal	Description	Pad	Mode	Direction
AUD3_RXC (RXC)	Receive clock signal	AUD_RXC	ALT0	IO
AUD3_RXD (RXD)	Data receive signal	AUD_RXD	ALT0	IO
AUD3_RXFS (RXFS)	Receive Frame sync signal	AUD_RXFS	ALT0	IO
AUD3_TXC (TXC)	Transmit clock signal	AUD_TXC	ALT0	IO

Table continues on the next page...

Table 14-1. AUDMUX External Signals (continued)

Signal	Description	Pad	Mode	Direction
AUD3_TXD (TXD)	Data transmit signal	AUD_TXD	ALT0	IO
AUD3_TXFS (TXFS)	Transmit Frame sync signal	AUD_TXFS	ALT0	IO
AUD4_RXC (RXC)	Receive clock signal	I2C2_SDA	ALT1	IO
		LCD_DATA02	ALT4	
		SD2_CMD	ALT1	
AUD4_RXD (RXD)	Data receive signal	ECSP11_SS0	ALT1	IO
		LCD_DATA03	ALT4	
		SD2_DAT0	ALT1	
AUD4_RXFS (RXFS)	Receive Frame sync signal	I2C2_SCL	ALT1	IO
		LCD_DATA01	ALT4	
		SD2_CLK	ALT1	
AUD4_TXC (TXC)	Transmit clock signal	ECSP11_MOSI	ALT1	IO
		LCD_DATA04	ALT4	
		SD2_DAT1	ALT1	
AUD4_TXD (TXD)	Data transmit signal	ECSP11_SCLK	ALT1	IO
		LCD_DATA06	ALT4	
		SD2_DAT3	ALT1	
AUD4_TXFS (TXFS)	Transmit Frame sync signal	ECSP11_MISO	ALT1	IO
		LCD_DATA05	ALT4	
		SD2_DAT2	ALT1	
AUD5_RXC (RXC)	Receive clock signal	EPDC_PWRCTRL0	ALT1	IO
		SD3_CMD	ALT1	
AUD5_RXD (RXD)	Data receive signal	SD3_DAT0	ALT1	IO
AUD5_RXFS (RXFS)	Receive Frame sync signal	EPDC_VCOM0	ALT1	IO
		SD3_CLK	ALT1	
AUD5_TXC (TXC)	Transmit clock signal	SD3_DAT1	ALT1	IO
AUD5_TXD (TXD)	Data transmit signal	EPDC_PWRCTRL2	ALT1	IO
		SD3_DAT3	ALT1	
AUD5_TXFS (TXFS)	Transmit Frame sync signal	EPDC_PWRCTRL1	ALT1	IO
		SD3_DAT2	ALT1	
AUD6_RXC (RXC)	Receive clock signal	GPIO4_IO21	ALT2	IO
		KEY_ROW3	ALT1	
AUD6_RXD (RXD)	Data receive signal	GPIO4_IO19	ALT2	IO
		KEY_COL4	ALT1	
AUD6_RXFS (RXFS)	Receive Frame sync signal	GPIO4_IO20	ALT2	IO
		KEY_COL3	ALT1	
AUD6_TXC (TXC)	Transmit clock signal	GPIO4_IO25	ALT2	IO
		KEY_ROW4	ALT1	
AUD6_TXD (TXD)	Data transmit signal	GPIO4_IO24	ALT2	IO

Table continues on the next page...

Table 14-1. AUDMUX External Signals (continued)

Signal	Description	Pad	Mode	Direction
AUD6_TXFS (TXFS)	Transmit Frame sync signal	KEY_ROW5	ALT1	IO
		GPIO4_IO18	ALT2	
		KEY_COL5	ALT1	
AUDIO_CLK_OUT (CLK_OUT)	Clock output signal	AUD_MCLK	ALT0	IO
		GPIO4_IO23	ALT2	
		LCD_DATA07	ALT4	
		PWM1	ALT2	

14.3 Clocks

This section provides information about AUDMUX clocking including clock inputs and the clock diagram.

The following table describes the clock source for AUDMUX. Please see [Clock Controller Module \(CCM\)](#) for clock setting, configuration and gating information.

Table 14-2. AUDMUX Clocks

Clock name	Clock Root	Description
ipg_clk_s	ipg_clk_root	Peripheral access clock

14.3.1 Clock Inputs

The IP Bus read/write clock-peripheral clock (ipg_clk_s) is an input to the AUDMUX. It is used for all AUDMUX register accesses. It is driven only when there is an AUDMUX access on the IP Bus.

14.3.2 Clock Diagram

The figure below shows the clocking used in the AUDMUX.

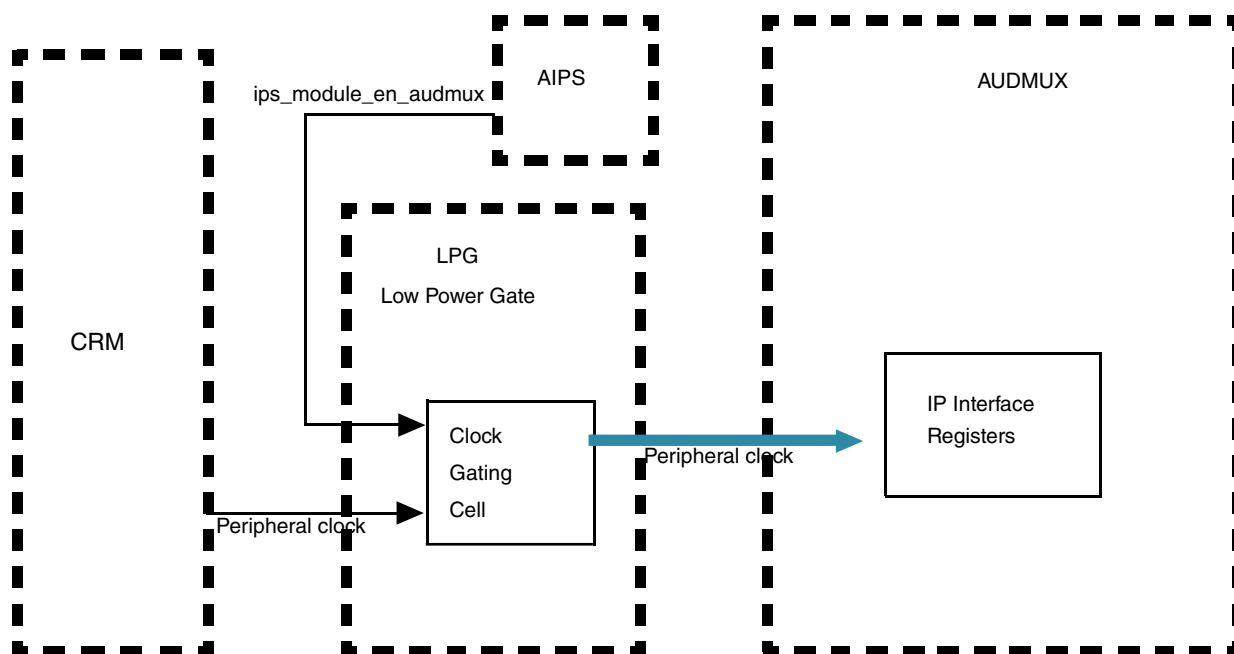

Figure 14-2. AUDMUX Clocking Scheme

14.3.3 Clocking Restrictions

- Since the AUDMUX requires only peripheral clock, it places no restrictions on the bus frequency.
- All registers in the AUDMUX are control registers so their values will not change frequently. These values will be programmed when changing between use cases (not during operation in a particular mode).

14.4 Default Register Configuration

There are two configuration registers for each port. Each pair of configuration registers is identical for each port; however, the default values following a reset differ as shown in the Memory Map.

[Default Port Configuration](#), describes the default configuration of the ports.

14.4.1 Default Port Configuration

After a reset, each port defaults to normal mode ($PDCRn[MODE] = 0$) with synchronous timing mode ($PTCRn[SYN] = 1$) enabled.

The default port-to-port connections are as follows:

- Port 1 to Port 6
 - Port 6 provides the clock and frame sync.
- Port 2 to Port 5
 - Port 5 provides the clock and frame sync.
- Port 3 to Port 4
 - Port 4 provides the clock and frame sync.
- Port 7 to Port 7 (in data loopback mode)
 - Clock and frame syncs are inputs.

14.5 Functional Description

This section provides a complete functional description of the AUDMUX.

14.5.1 Operating Modes

This section describes all functional operation modes of the AUDMUX.

Figure 14-1 shows the AUDMUX block diagram.

All of the ports are essentially identical; there is no functional difference among Ports 1 through 7. The main difference is whether a port is hard wired to synchronous serial interface (SSI) or hard wired to the chip's pads. Each of the connection is hard wired to specific AUDMUX port. AUDMUX provides flexibility in routing the signal within the module, but all Internal and External port connections are fixed to specific configuration.

All ports can be configured as four- or six-wire interfaces. When configured as a six-wire interface, Receive Frame Sync (RXFS) and Receive Clock (RXC) signals of SSI interface enable the serial interface to be used in asynchronous mode with separate receive and transmit clocks.

AUDMUX supports both Normal mode (not to be confused with SSI's Normal Mode), External Network mode and Internal Network mode. The definition of each mode will be given in the next section.

All ports have a TXRXEN bit to provide flexibility in supporting network mode configurations. The TXRXEN bit reverses the functions of transmit and receive data lines where the transmit line is configured as receive and transmit line to be configured as transmit line. This function is provided so that mastership of the serial bus can be passed among multiple external devices connected to a single port.

In addition to supporting the External Network mode (default), all ports support an internal network mode:

- With internal network mode, single point-to-multipoint network configuration with an arbitrary number of slaves can be supported if the external slaves are put into the high-impedance state (as defined in the SSI network mode protocol) and have pull-up resistors on their TxD pins. (Alternatively, this can be viewed as requiring a pull-up resistor on the corresponding AUDMUX RxD pin.)

Bit clock direction selection enables each port to be configured as a master or slave in the flow.

Possible scenarios include:

- SSI (hard wired to internal port) transmits data to a voice codec and a BT (Blue tooth) codec (both on external Port 4Port 5) and the Bottom Connector (on external Port 5Port 6) simultaneously using network mode. SSI is configured as the master.
- An external processor (external port - Port 4Port 3) drives a voice codec and a BT codec (both on external Port 5Port 4) and the Bottom Connector (on Port 6Port 5) simultaneously using network mode. The external processor is the master.

14.5.1.1 Port Receive Data Modes

Each port has logic to select which data lines are used to create the RXD line for the corresponding host interface.

[Figure 14-3](#) shows the logic used to create the RXD line for Port 1. This logic has the following modes of operation (as determined by MODE:

- Normal (not to be confused with SSI's normal mode)
- Internal network mode

The subsequent sections describe the various modes of the port receive data logic. The following terms are used to define the operation of the AUDMUX:

- Network mode- Time-Division Multiplexed protocol for sending unique data to multiple devices on a serial bus or single devices with multi-channel capabilities.
- Internal network mode-Physical bus configuration where multiple serial buses are effectively connected within the AUDMUX via digital logic to create point-to

multipoint connectivity. An arbitrary number of devices are supported. Devices must be put into the high-impedance state as specified by the network mode protocol.

- External network mode-Physical bus configuration where multiple serial buses are electrically connected together on a printed circuit board (that is, external to the AUDMUX). Devices must put their TXD lines into the high-impedance state as specified by the network mode protocol. TXD lines of devices must be pulled high.

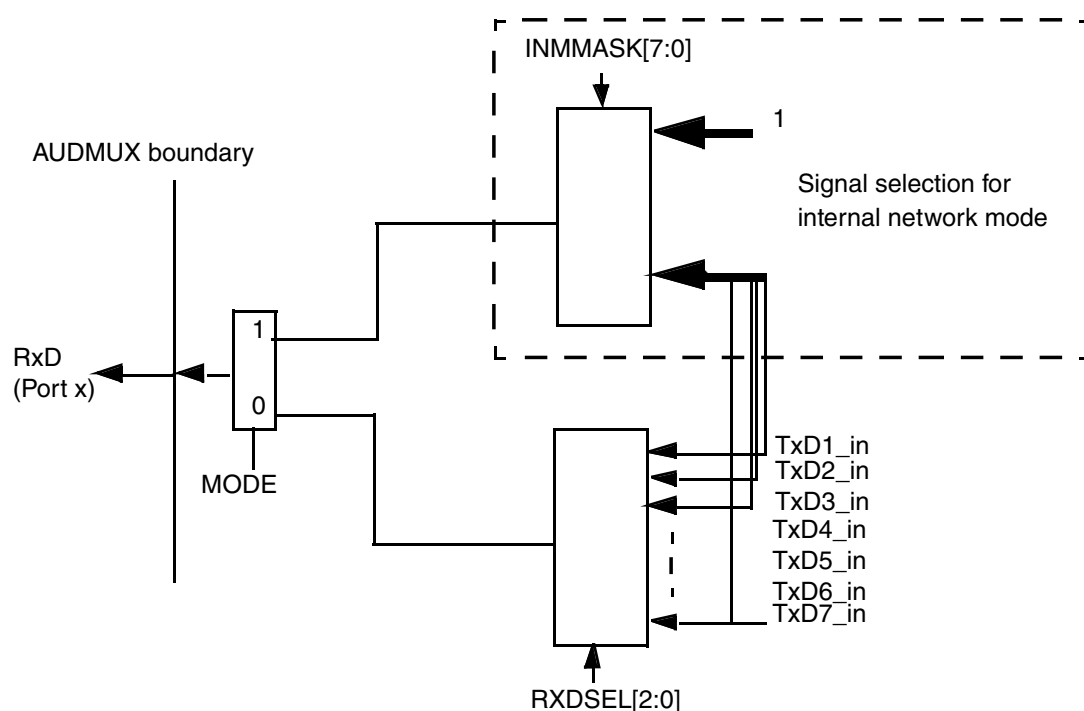

Figure 14-3. Receive Data Logic for Port x

14.5.1.1.1 Normal Mode

In normal mode (MODE = 0), not to be confused with SSI's Normal Mode, the port is connected in a single device point-to-single device port configuration (as a master or a slave) and the RXDSEL[2:0] setting selects the transmit signal from any port. In normal mode, any data format can be used (that is, SSI normal mode, SSI network mode, AC-97, and others).

If a user wishes to transmit SSI1's data (TXD) to port 5, PDCR5's RXDSEL[2:0] must be set to 000b. If the clock (TCK) and frame clock (TFS) are sent out to the external device from SSI1, PTCR5's TFSEL[3:0] and TCSEL[3:0] must be set to 0000b (port1) and 0000b (port1), while setting PTCR5's TFSDIR and TCLKDIR to 1.

If either or both of the clocks are to be received from external device to SSI1, PTCR5's TCLKDIR and/or TFSDIR must be set to 0 (input), and PTCR1's TFSEL[3:0] and/or TCLKDIR[3:0] to 0100b (port5).

Likewise, if a user wishes to receive serial data from Port 4 and send the receiving data to SSI2's RXD, one must set PDCR2's RXDSEL[2:0] to 11b. If the frame (RXFS) and bit clocks (RXC) are to be received from the external device, PTCR2's RFSEL[3:0] and RCSEL[3:0] must be set to 011b while PTCR4's RFSDIR and RCLKDIR set to 0.

14.5.1.1.2 Internal Network Mode

In internal network mode (MODE = 1), the output of the AND gate is routed (via the output of the port) to the RXD signal of the corresponding host interface.

The INMMASK bit vector selects the transmit signals of the ports that are to be connected in network mode. The transmit signals received at the AUDMUX ports (TxDn_in) are ANDed together to form the output. In internal network mode, only one device can be transmitting in its predesignated timeslot and all other transmit signals must remain high (be in high-impedance state and pulled-up). Therefore, non-active signals in the selection will be high and do not influence the output of the AND gate.

Network mode is a protocol where a master SSI is connected to more than one slave SSI device and communication occurs on a time-slotted frame. Though network mode can allow master-slave and slave-slave communication, internal network mode supports only master-slave communication.

There are two scenarios where internal network mode can be used with external network mode:

1. Slave-only devices are attached to an external port.
2. A master device is attached to an external port and all slave devices connected to the same external port are disabled.

NOTE

When internal network mode is enabled at an external port, RXDSEL[3:0] for RxDn_obe selection is ignored and RxD_obe is always driven high (that is, asserted for all timeslots). All slave devices connected to the same port must be disabled.

Internal Network Mode Example 1

SSI_m and SSI_n are used with Port 3 in internal network mode as shown in [Figure 14-4](#). No pull-up resistors are required because the interfaces combined in internal network mode are on-chip interfaces.

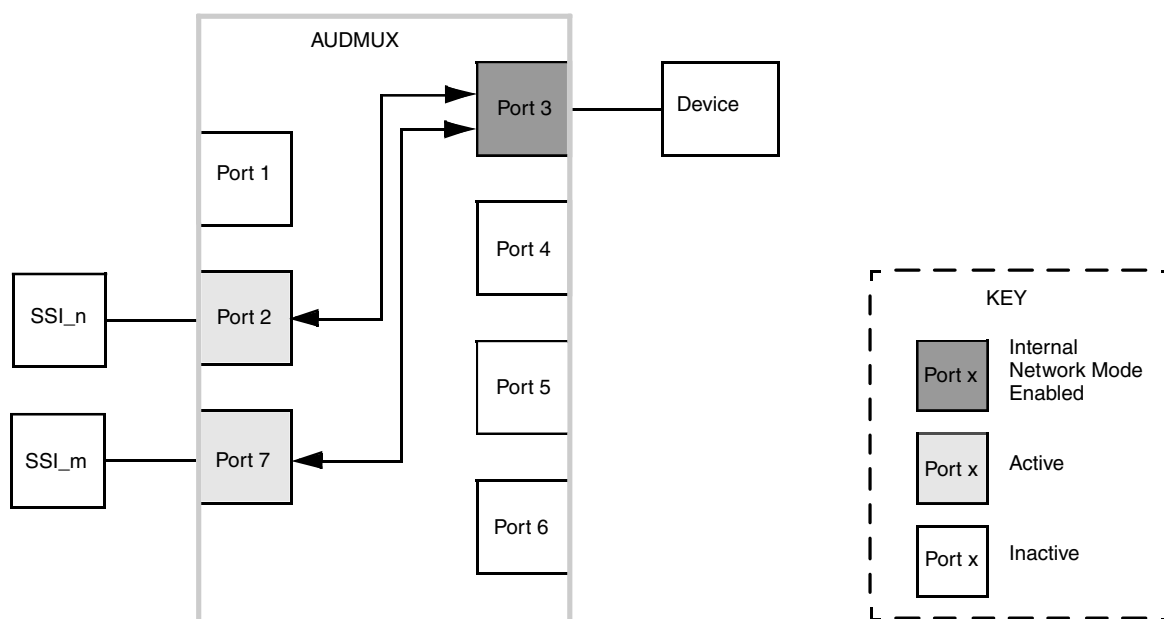

Figure 14-4. Block Diagram For Example 1

See [Figure 14-5](#) for the timing diagram of Example 1. The clock and frame sync signals show the bit and frame timing for the serial bus. The vertical dashed lines divide the frame into four timeslots.

The data lines for SSI_m and SSI_n (as well as their output enables) are shown. Note that the on-chip interfaces drive a logic '1' when their output enables are logic '0'. The combined TXD line, which is the logical AND of the individual TXD lines, is used for Port 3's TXD line.

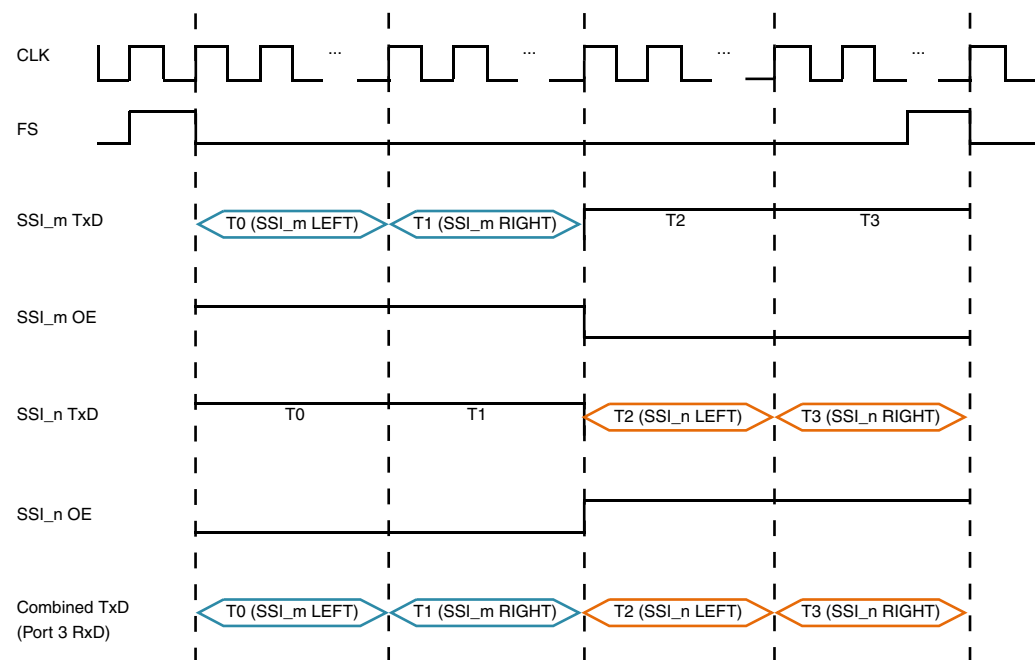

Figure 14-5. Example Using Internal Ports For Transmit Data

Internal Network Mode Example 2

The SSI, Port 3, and Port 4 are used with Port 5 in internal network mode, as shown in the following figure. Note that Port 3 and Port 4 are external ports. Therefore, pull-up resistors are required on the Port 3 RXD and Port 4 RXD pins. This example shows the timing associated with using adjacent timeslots for the SSI, Port 3 and Port 4 .

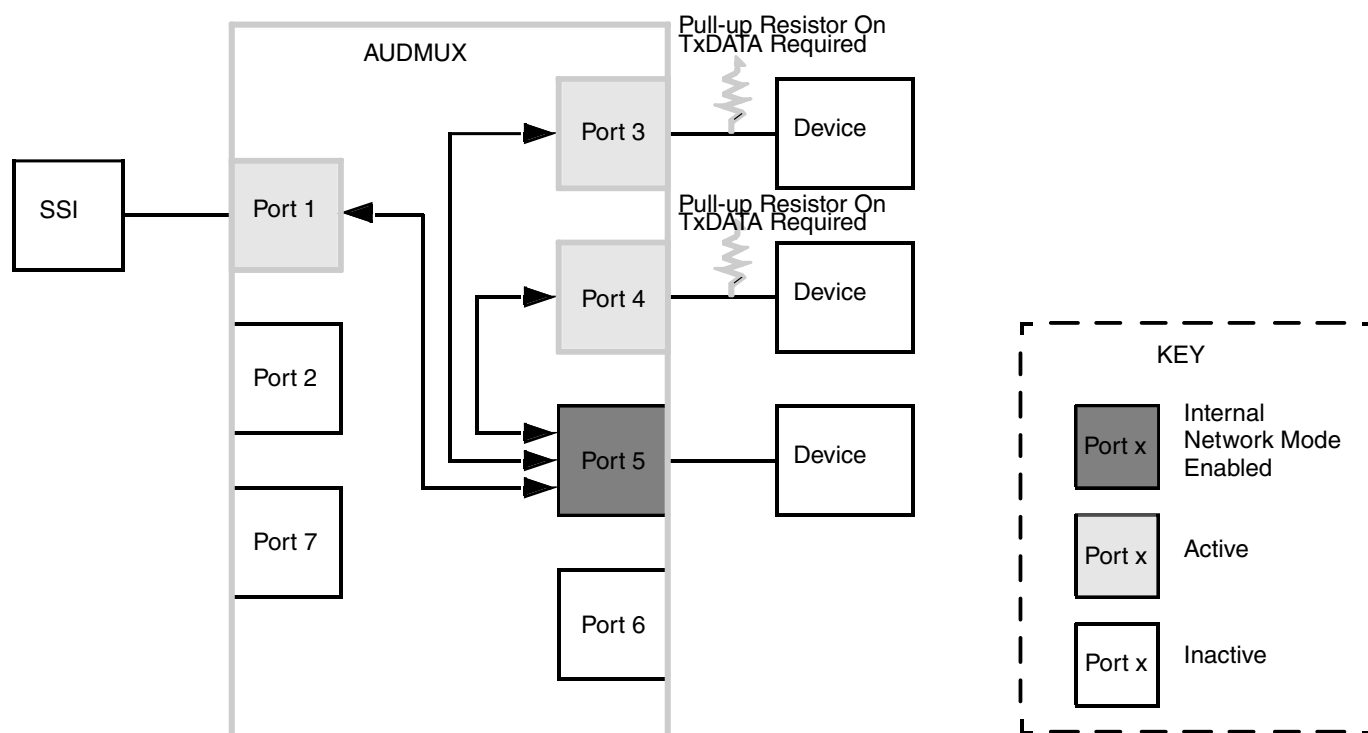

Figure 14-6. Block Diagram For Example 2

The resistance value of the pull-up resistors must be sufficiently high such that a value of '0' can be pulled up to logic '1' within half of a period of the bitclock. The required resistance must be no larger than:

$R_{max} = 1 / (2 * f_{bc} * C)$ where:

- f_{bc} is the frequency of the bitclock
- C is the total system capacitance (ICs, board traces, and so on)

The following figure shows the timing diagram for this example. The clock and frame sync signals show the bit and frame timing for the serial bus. The vertical dashed lines divide the frame into four timeslots.

The data lines for the SSI, Port 3 and Port 4 are shown. Note that the SSI transmits a logic '1' when its corresponding output enable is a logic '0'. The data lines from Port 3 and Port 4 at the pad are pulled high by pull-up resistors when they are in the high-impedance state. The data lines from Port 3 and Port 4 at the AUDMUX are pure digital signals and are constantly driven. The combined TXD line, which is the logical AND of the SSI, Port 3 and Port 4's TXD lines, is used for Port 5's TXD line.

Note the highlighted areas in the [Figure 14-7](#). This shows the transition time that occurs while a TXD line is being pulled high. In this example, this transition time is a maximum of 1/2 the period of the serial bitclock. This prevents corruption of the first data bit of the next timeslot. It is critical that the pull-up resistance is sufficient for the given bitclock frequency and system capacitance.

Note that hysteresis should be enabled at Port 3's RXD pad and Port 4's RXD pad to prevent the digital signals created by the pad from toggling rapidly during the pull-up period. The pads typically require a transition within 25ns unless hysteresis is enabled. Instead of using hysteresis, one could select a pull-up resistor sufficiently high to pull-up the signal at the pad within 25 ns; however, that would result in a higher resistance value and higher current drain.

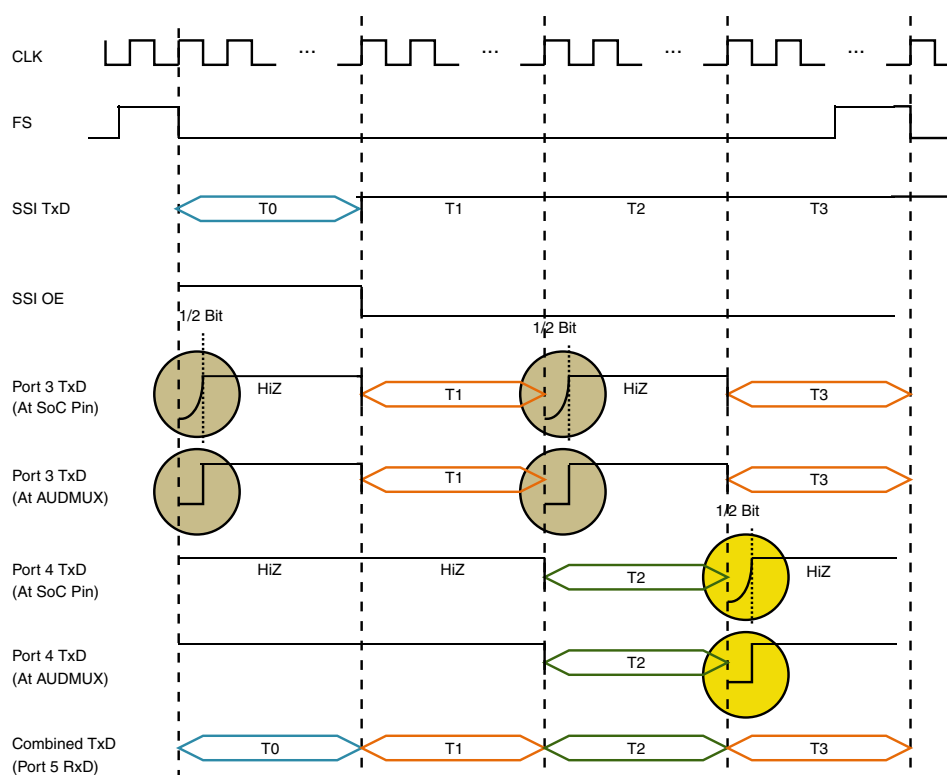

Figure 14-7. Example Using External Ports for Transmit Data in Consecutive Timeslots

Internal Network Mode Example 3

The SSI and Port 3 are used with Port 5 in internal network mode as shown in the following figure. Note that Port 3 is an external port. Therefore, a pull-up resistor is required on the Port 3TXD pin. This example shows the timing associated with inserting empty timeslots after the timeslots have been used by external ports.

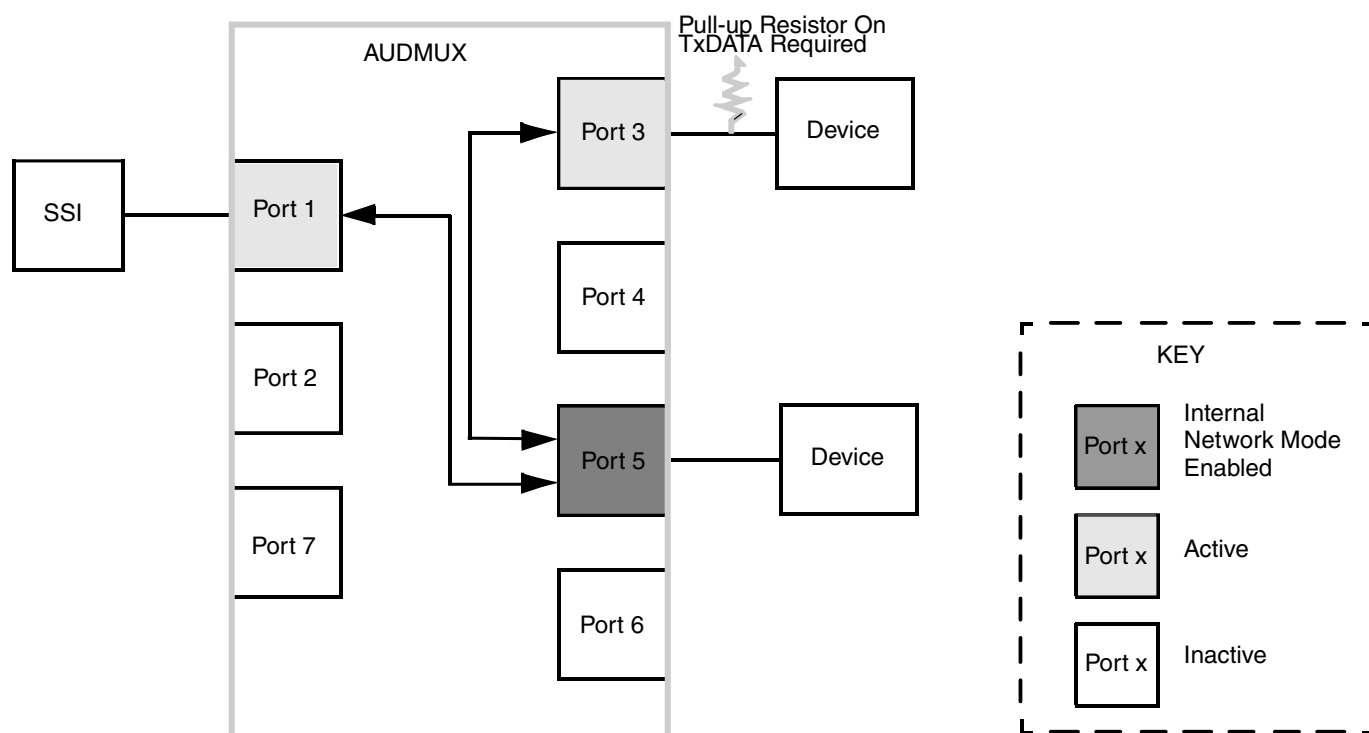

Figure 14-8. Block Diagram For Example 3

The resistance value of the pull-up resistors must be sufficiently high such that a value of '0' can be pulled up to logic '1' by the time that the next occupied timeslot occurs. This allows a much weaker pull-up to be used as compared to Example 2. The required resistance must be no larger than:

$R_{max} = (4 * n + 1) / (2 * f_{bc} * C)$ where:

- n is the number of bits per timeslot
- f_{bc} is the frequency of the bitclock
- C is the total system capacitance (ICs, board traces, and so on)

The figure below shows the timing diagram for this example. The clock and frame sync signals show the bit and frame timing for the serial bus. The vertical dashed lines divide the frame into four timeslots.

The data lines for the SSI and Port 3 are shown. Note that the SSI transmits a logic '1' when its corresponding output enable is a logic '0'. The data line from Port 3 at the pad is pulled high by a pull-up resistor when they are in the high-impedance state. The data line from Port 3 at the AUDMUX is a pure digital signal and is constantly driven. The combined TXD line, which is the logical AND of the SSI and Port 3's TXD lines, is used for Port 5's RXD line.

Note the highlighted area in the [Figure 14-9](#). This shows the transition time that occurs while Port 3's TXD line is being pulled high. In this example, this transition time is a maximum of two timeslots plus 1/2 the period of the serial bitclock. This prevents corruption of the first data bit of the next timeslot. It is critical that the pull-up resistance is sufficient for the given bitclock frequency and system capacitance.

Note that hysteresis must be enabled at Port 3's RXD pad to prevent the digital signal created by the pad from toggling rapidly during the extended pull-up period. The pads typically require a transition within 25 ns unless hysteresis is enabled.

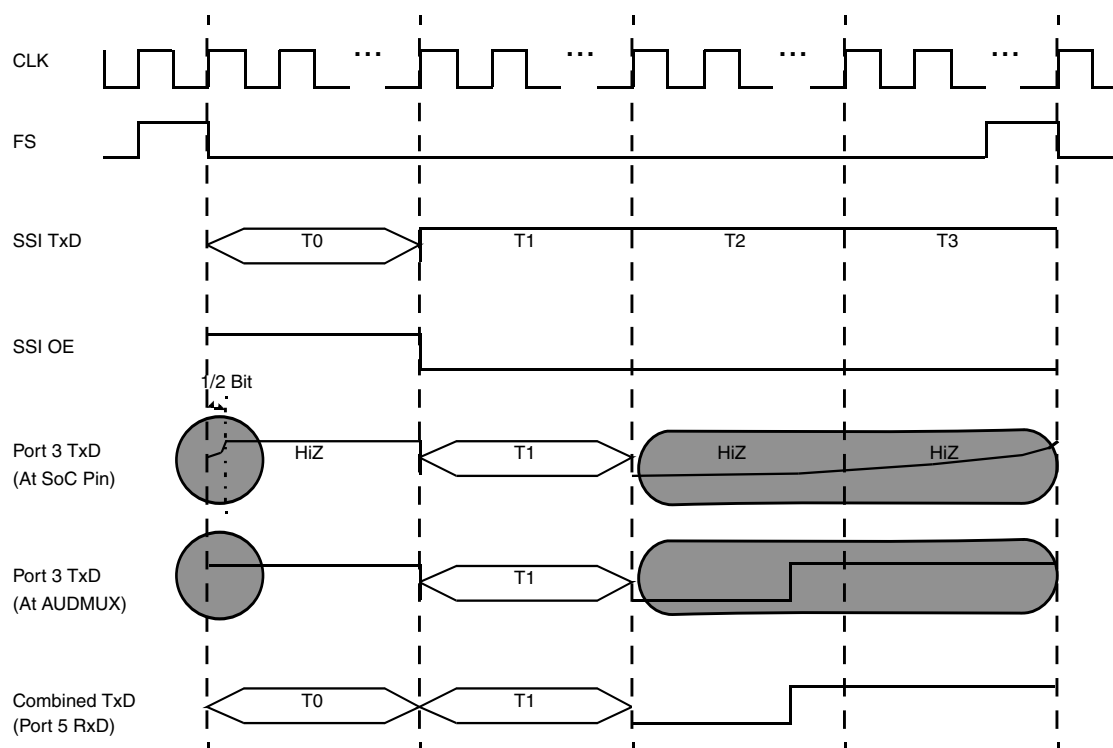

Figure 14-9. Example Using External Ports For Transmit Data In Nonconsecutive Timeslots

14.5.1.1.3 Transmit Data Output Enable Assertion

The TXD line from the internal network mode master (connected at any internal port) is put into the high-impedance state at the pad depending upon the assertion or deassertion of TxD_obe, its corresponding output enable generated by the network mode master.

In the case of an external network mode master (connected at an external port), the corresponding TxD_obe is always asserted after the port data register configuration.

14.5.1.2 Tx/Rx Switch and External Network Mode

External network mode is the traditional network mode connection. It is called external network mode to differentiate from the internal network mode. In external network mode, devices are connected to a single external port in a star or multi-drop configuration.

In network mode, there can be only one master (driving the frame sync and clock source) with the other devices configured in normal slave mode or network slave mode. Unlike internal network mode, both master-slave and slave-slave communication can take place in external network mode. Codec devices transmit on a single timeslot while processor serial interfaces (that is, SSI) can process more than one timeslot of data while in network master or slave mode.

The following figure shows the Tx/Rx data switch. `RxD_obe` is the output buffer enable signal and `RxD_out` is the data transmit signal from the serial interface. The `TxD_in` signal is the receive data signal going towards the `RXDSEL` muxes of all ports.

`D_TxRx` is the data pin which serves as the chip-level transmit data pin when the TxRx switch is not enabled. `D_RxTx` is the data pin which serves as the chip-level receive data pin when the TxRx switch is not enabled. The roles of these pins are reversed when the TxRx switch is enabled.

When `TXRXEN` is disabled (`TXRXEN=0`), `RxD_out` is routed to `D_TxRx` and `D_RxTx` is routed to `TxD_in`. The output buffer enable, selected by `RXDSEL[2:0]`, is routed to `Db_obe`.

When the Tx/Rx switch is enabled (`TXRXEN=1`), `RxD_out` is routed to `D_RxTx` and `D_TxRx` is routed to `TxD_in`. The output buffer enable, selected by `RXDSEL[2:0]`, is routed to `Da_obe`.

If the `RXDSELn[2:0]` field for any Port *n* is configured to select data from an internal port, the output buffer enable is selected by `RXDSELn[2:0]` and is routed to `Dan_obe/Dbn_obe`. In the case when the `RXDSELn[2:0]` field for Port *n* is configured to select data from an external port, the output buffer enable is always high and routed to `Dan_obe/Dbn_obe`, depending on the `TXRXENn` switch configuration.

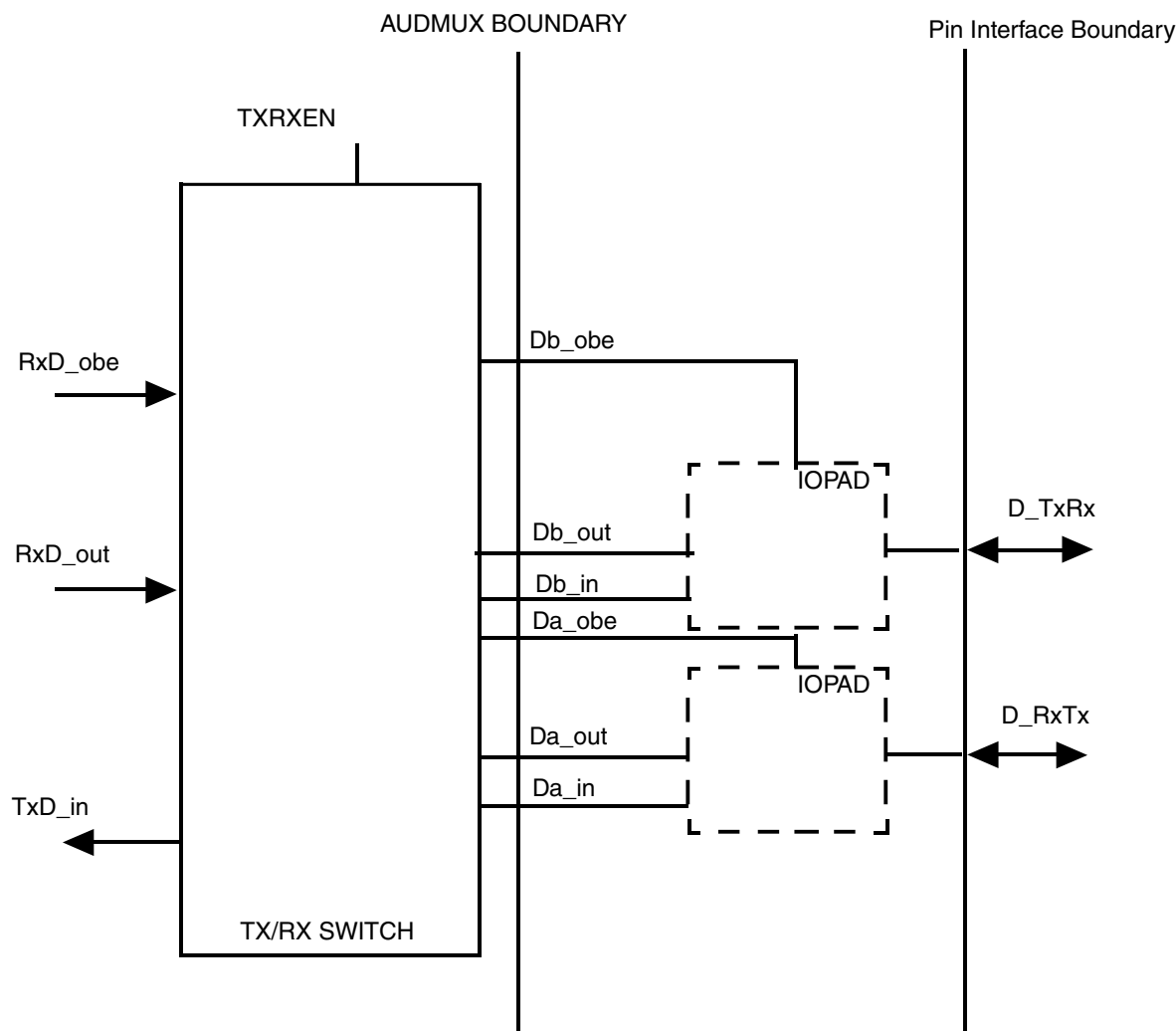

Figure 14-10. Tx/Rx Switch

14.5.1.3 Timing Modes

The AUDMUX ports are constructed as 6-wire interfaces. However, they can be used either in synchronous or asynchronous modes as determined by the SYN bit.

14.5.1.3.1 Synchronous Mode (4-Wire Interface)

In Synchronous mode, each port set in SYN=1 will be a 4-wire interface (that is, RXD, TXD, TXC, TXFS). In this setup, receive data timing is determined by TXC and TXFS..

As shown in the following figure, SSI signals interfaced to Port x signals are routed to Port y. When SYN = 1 the 6-wire signal from SSI is reduced to 4-wire within the internal logic.

TFS_in, RFS_in, TCLK_in, and RCLK_in are the input frame sync and bit clocks from the serial interface (Port x) with their corresponding output buffer enable signals (_obe). TFS_out, RFS_out, TCLK_out, and RCLK_out are the frame sync and bit clocks that are transmitted to the serial interface from the other ports.

The TFS_out and TCLK_out are selected at Port x by the TFSEL and TCSEL mux settings, respectively. RFS_out and RCLK_out are selected at Port x by the RFSEL and RCSEL mux settings, respectively. Similarly, in the external direction, Port y is configured as a 4-wire port; TFSEL selects the FS_obe and FS_out signals. In this mode, the configuration of RFSEL and RCSEL is not used, since the RFS_out and RCLK_out pins at Port y are not available.

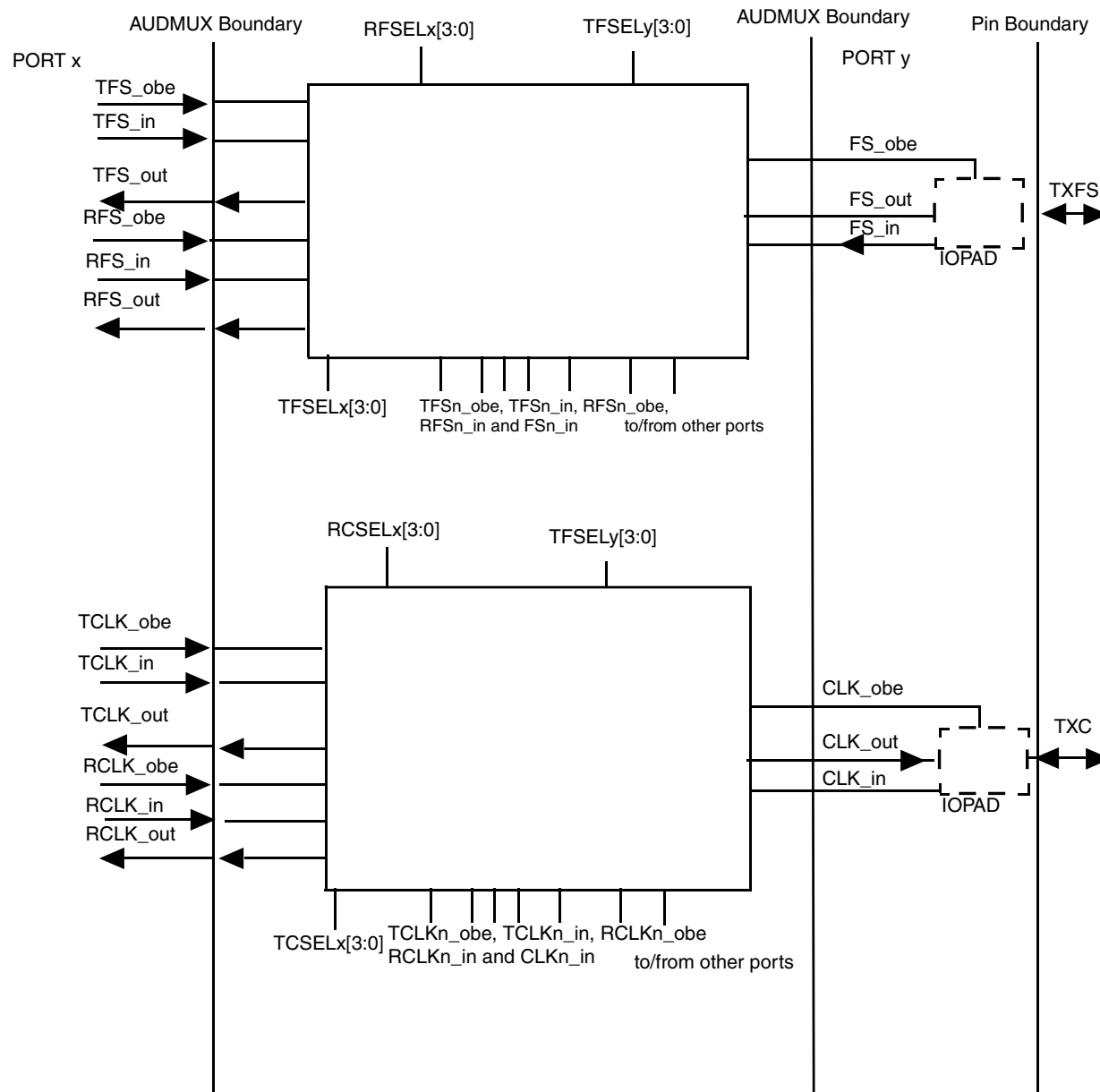

Figure 14-11. Frame Sync and Clock Routing When External Port Is 4-Wire

14.5.1.3.2 Asynchronous Mode (6-Wire Interface)

In Asynchronous mode, the port has a 6-wire interface (meaning RXD, TXD, TXC, TXFS, RXC, RXFS). This mode has additional receive clock (RXC) and frame sync (RXFS) signals as compared to the synchronous or 4-wire interface.

As shown in the figures below, Port x signals can be routed to Port y, producing 6-wire to 6-wire port connectivity.

TFS_in, RFS_in, TCLK_in, and RCLK_in are input frame sync and bit clocks from the serial interface (Port x) with their corresponding output buffer enable signals (_obe). TFS_out, RFS_out, TCLK_out, and RCLK_out are the frame sync and bit clocks that are transmitted to the serial interface from the other ports.

TFS_out and TCLK_out are selected by the TFSEL and TCSEL mux settings, respectively. RFS_out and RCLK_out are selected by the RFSEL and RCSEL mux settings, respectively. Similarly, in the external direction, the TFSEL selects the TxFS_obe and TxFS_out signals and TCSEL selects the TxCLK_obe and TxClk_out signals. The RFSEL selects the RxFS_obe and RxFS_out signals and RCSEL selects the RxCLK_obe and RxCLK_out signals.

NOTE

Because FS_in and CLK_in from external interfaces are also routed to the TFSEL and TCSEL muxes of the external ports, these signals do not have corresponding buffer enable signals. Consequently, their corresponding inputs to the TFSEL and TCSEL mux of the external ports have to be tied high.

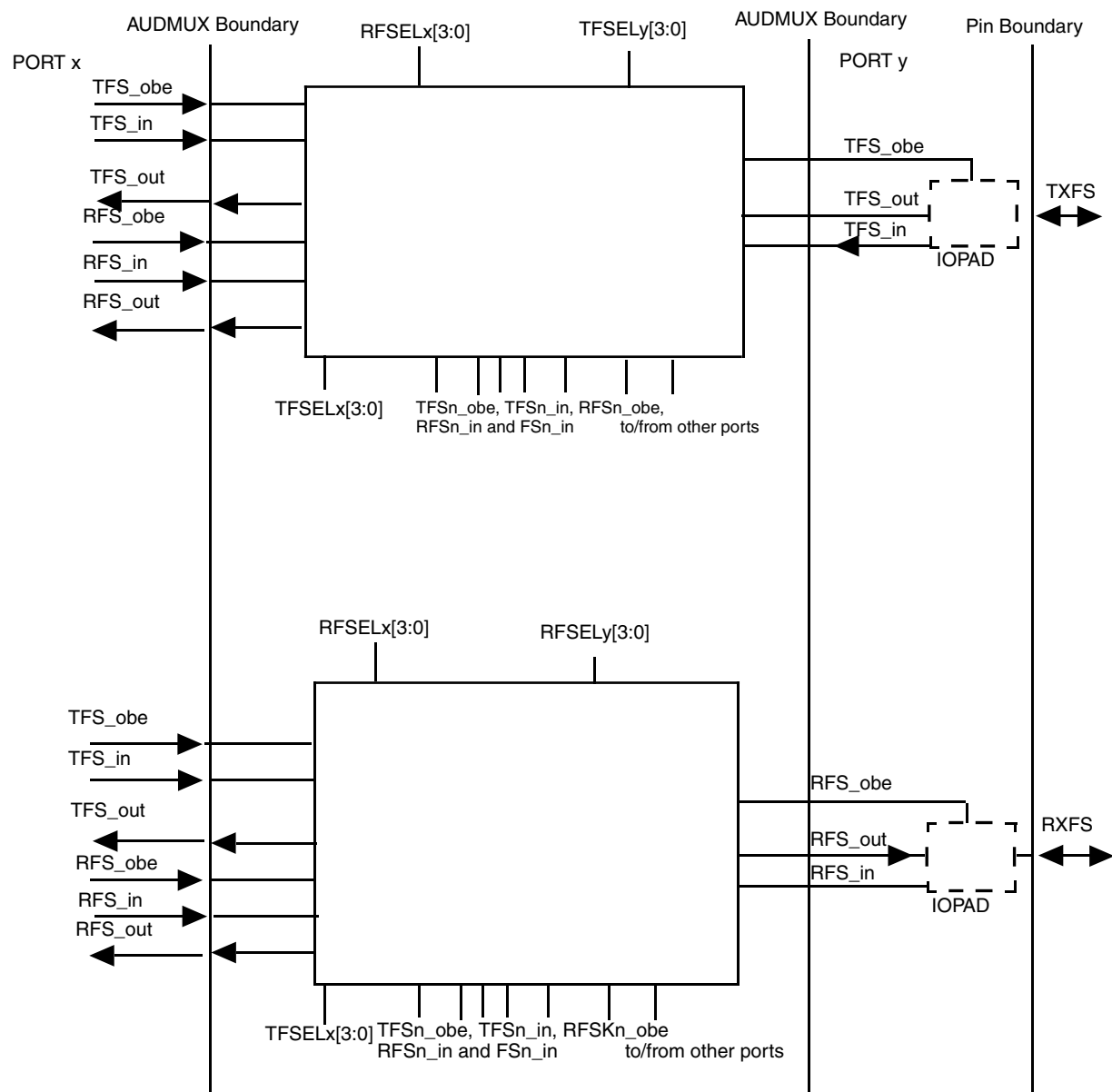

Figure 14-12. Frame Sync Routing When External Port Is 6-Wire

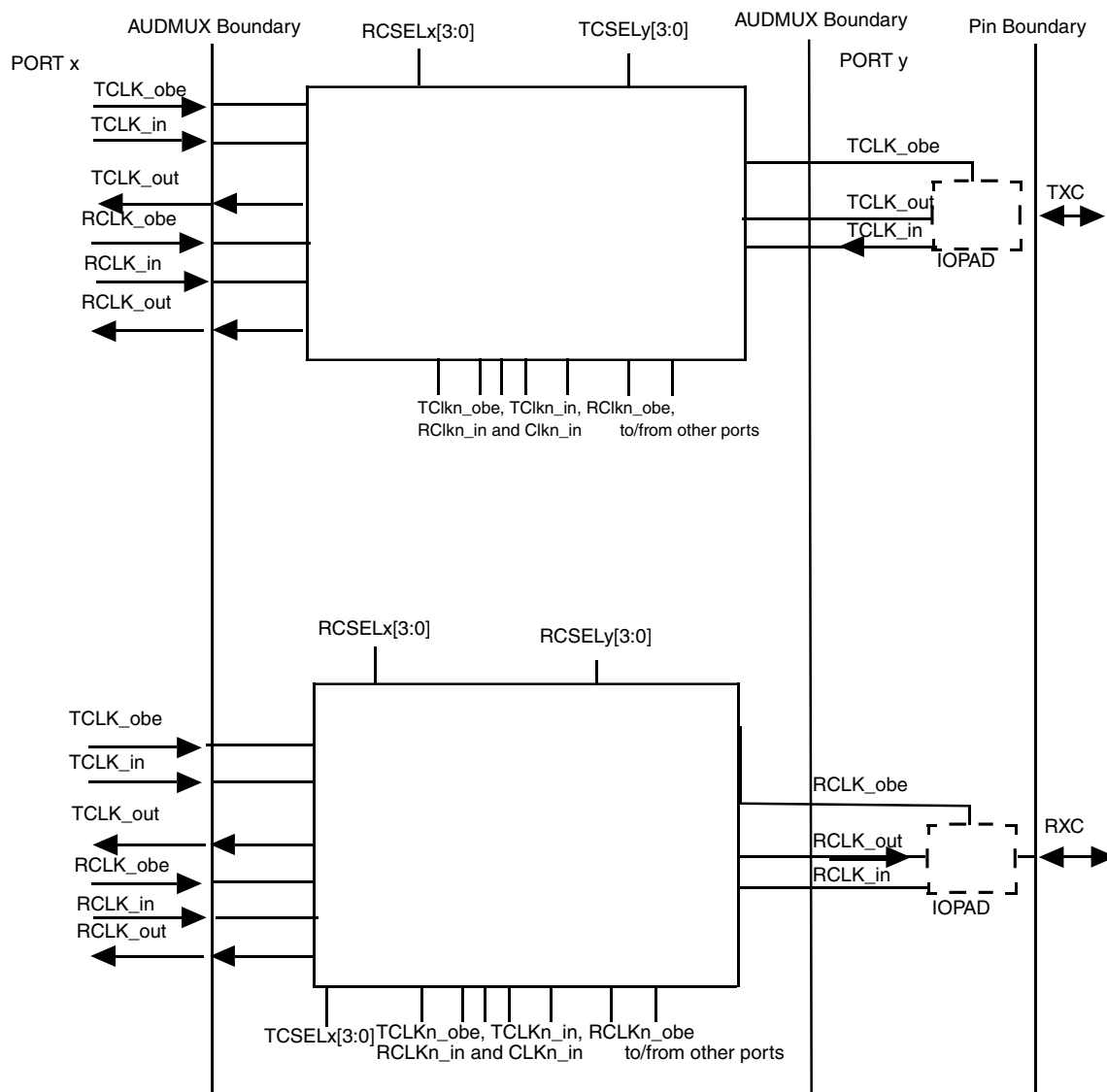

Figure 14-13. Clock Routing When External Port Is 6 Wire

14.5.2 Connectivity Between Ports

Four basic types of connections are provided by the AUDMUX:

- Internal port to external port
- External port to external port
- Internal port to internal port
- Loopback

The corresponding data connections are described in the following sections.

14.5.2.1 Internal Port to External Port Connectivity

The internal port is connected to a processor's serial interface. TxD_obe is the buffer enable signal from the serial interface, TxD_in is the input transmit data from the serial interface to the AUDMUX, and RxD_out is the receive data output from the AUDMUX to the serial interface.

RXDSEL[2:0] of the external port selects the buffer enable signal (TxD_obe) and transmit data output (TxD_out) signal from the TxD_obe and RxD_in signals. RXDSEL[2:0] is a common signal to both selection muxes.

NOTE

Because buffer TxD_in signals from external interfaces do not have corresponding buffer enable signals, their buffer enable signals into the selection mux are tied high. This will ensure that selection of TxD_in, as RxD_out will also drive the RxD_obe output high.

Transmit Data from the serial interface goes into the RXDSEL data mux and comes out as RxD_out. RxD_out is routed to Da_TxRx when TXRXEN is disabled and to D_RxTx when TXRXEN is enabled. Similarly, D_RxTx is routed to TxD_in when TXRXEN is disabled and D_TxRx is routed to TxD_in when TXRXEN is enabled. The routing of frame syncs is shown in [Figure 14-12](#) and the routing of interface clocks is shown in [Figure 14-10](#).

If internal network mode is disabled, then RXDSEL selects the TxD_in, which is sent from the AUDMUX to the serial interface connected at Port x. When the internal network mode is selected, RxD_out is constructed by ANDing selected TxD_in signals from the ports (as determined by INMMASK).

If there is more than one device attached to the external port at D_TxRx and D_RxTx and one of the devices is a network master, then two conditions must be noted:

1. When the external master is enabled in network mode, then the serial interface at Port x must be configured as a slave (normal or network mode). No Tx/Rx switching is required.
2. When the external master is disabled and the serial interface at Port x and other slave devices must communicate, then the serial interface at Port x must be configured as a network mode master and the Tx/Rx switch at Port y must be enabled (TXRXEN=1). This will ensure that the transmit and receive paths are connected appropriately.

To communicate with more than one port, internal network mode can be enabled at Port x. In internal network mode, it is possible to communicate with any device attached to the other ports. Internal network mode shall be enabled at the port that is the SSI network mode master.

14.5.2.2 External Port to External Port Connectivity

External ports can communicate with external ports directly.

External ports can communicate together in three ways:

1. Each port's receive logic is configured in normal mode (MODE = 0) . Each port's RXDSEL[2:0] field is configured to select the other port's transmit data. Bit fields associated with clock/frame sync selection and direction are configured for each port. Either port can be the master.
2. One port is configured in internal network mode (MODE = 1) . All desired data lines are combined by the AND gate as determined by INMMASK[7:0]. Since an external port is being used as the internal network mode master, all other devices on the same AUDMUX port as the internal network mode master must be disabled. This configuration can be used with a combination of internal and external ports. All external ports must have a pull-up resistor on its RXD pin. Bit fields associated with clock/frame sync selection and direction are configured for each port. Any port can be the master.

14.5.2.3 Internal Port to Internal Port Connectivity

Internal ports can communicate with other internal ports directly, thereby providing a means for synchronous interprocessor communication.

Internal ports can communicate together in two ways:

1. Each port's receive logic is configured in normal mode (MODE = 0) . Each port's RXDSEL[2:0] field is configured to select the other port's transmit data. Bit fields associated with clock/frame sync selection and direction are configured for each port. Either port can be the master.
2. One port is configured in internal network mode (MODE = 1) . All desired data lines are combined by the AND gate as determined by INMMASK[7:0]. This configuration can be used with a combination of internal and external ports. All external ports must have a pull-up resistor on its RXD pin. Bit fields associated with clock/frame sync selection and direction are configured for each port. Any port can be the master.

14.5.2.4 Loopback Connectivity

AUDMUX ports can communicate with themselves in order to provide loopback functionality. Port x can route its TXD signal to its own RxD_out signal by setting RXDSELx[2:0] to its own port number. This is supported by all ports in the AUDMUX.

In addition, ports can provide loopback support in internal network mode. With internal network mode, the internal network mode master can loop its TXD signal (combined with those of other ports, if desired) back into its RxD_out signal. Port x's INMMASK should be set such that bit (x - 1) is clear in order to enable the loopback.

14.6 AUDMUX Memory Map/Register Definition

This section includes the block memory map and detailed descriptions of all registers. For the base address of a specific sub-block instantiation, see the system memory map in this manual.

The AUDMUX memory map is shown in the following table.

AUDMUX memory map

Absolute address (hex)	Register name	Width (in bits)	Access	Reset value	Section/page
21D_8000	Port Timing Control Register 1 (AUDMUX_PTCR1)	32	R/W	AD40_0800h	14.6.1/443
21D_8004	Port Data Control Register 1 (AUDMUX_PDCR1)	32	R/W	0000_A000h	14.6.2/445
21D_8008	Port Timing Control Register 2 (AUDMUX_PTCR2)	32	R/W	A500_0800h	14.6.3/446
21D_800C	Port Data Control Register 2 (AUDMUX_PDCR2)	32	R/W	0000_8000h	14.6.4/448
21D_8010	Port Timing Control Register 3 (AUDMUX_PTCR3)	32	R/W	9CC0_0800h	14.6.5/449
21D_8014	Port Data Control Register 3 (AUDMUX_PDCR3)	32	R/W	0000_6000h	14.6.6/451
21D_8018	Port Timing Control Register 4 (AUDMUX_PTCR4)	32	R/W	0000_0800h	14.6.7/452
21D_801C	Port Data Control Register 4 (AUDMUX_PDCR4)	32	R/W	0000_4000h	14.6.8/454
21D_8020	Port Timing Control Register 5 (AUDMUX_PTCR5)	32	R/W	0000_0800h	14.6.9/455
21D_8024	Port Data Control Register 5 (AUDMUX_PDCR5)	32	R/W	0000_2000h	14.6.10/457
21D_8028	Port Timing Control Register 6 (AUDMUX_PTCR6)	32	R/W	0000_0800h	14.6.11/458
21D_802C	Port Data Control Register 6 (AUDMUX_PDCR6)	32	R/W	0000_0000h	14.6.12/460
21D_8030	Port Timing Control Register 7 (AUDMUX_PTCR7)	32	R/W	0000_0800h	14.6.13/461
21D_8034	Port Data Control Register 7 (AUDMUX_PDCR7)	32	R/W	0000_C000h	14.6.14/463

14.6.1 Port Timing Control Register 1 (AUDMUX_PTCR1)

PTCR1 is the Port Timing Control Register for Port 1.

Address: 21D_8000h base + 0h offset = 21D_8000h

Bit	31	30	29	28	27	26	25	24	23	22	21	20	19	18	17	16	
R	TFS_DIR		TFSEL[3:0]				TCLKDIR	TCSEL[3:0]				RFS_DIR	RFSEL[3:0]				RCLKDIR
W																	
Reset	1	0	1	0	1	1	0	1	0	1	0	0	0	0	0	0	
Bit	15	14	13	12	11	10	9	8	7	6	5	4	3	2	1	0	
R	RCSEL[3:0]				SYN	0											
W																	
Reset	0	0	0	0	1	0	0	0	0	0	0	0	0	0	0	0	

AUDMUX_PTCR1 field descriptions

Field	Description
31 TFS_DIR	Transmit Frame Sync Direction Control. This bit sets the direction of the TXFS pin of the interface as an output or input. When set as an input, the TFSEL settings are ignored. When set as an output, the TFSEL settings determine the source port of the frame sync. 0 TXFS is an input. 1 TXFS is an output.
30–27 TFSEL[3:0]	Transmit Frame Sync Select. Selects the source port from which TXFS is sourced. 0xxx Selects TXFS from port. 1xxx Selects RXFS from port. x000 Port 1 x110 Port 7 x111 Reserved
26 TCLKDIR	Transmit Clock Direction Control. This bit sets the direction of the TXC pin of the interface as an output or input. When set as an input, the TCSEL settings are ignored. When set as an output, the TCSEL settings determine the source port of the clock. 0 TXC is an input. 1 TXC is an output.
25–22 TCSEL[3:0]	Transmit Clock Select. Selects the source port from which TXC is sourced. 0xxx Selects TXC from port. 1xxx Selects RXC from port. x000 Port 1

Table continues on the next page...

AUDMUX_PTCR1 field descriptions (continued)

Field	Description
	x110 Port 7 x111 Reserved
21 RFS_DIR	Receive Frame Sync Direction Control. This bit sets the direction of the RXFS pin of the interface as an output or input. When set as an input, the RFSEL settings are ignored. When set as an output, the RFSEL settings determine the source port of the frame sync. 0 RXFS is an input. 1 RXFS is an output.
20–17 RFSEL[3:0]	Receive Frame Sync Select. Selects the source port from which RXFS is sourced. RXFS can be sourced from TXFS and RXFS from other ports. 0xxx Selects TXFS from port. 1xxx Selects RXFS from port. x000 Port 1 x110 Port 7 x111 Reserved
16 RCLKDIR	Receive Clock Direction Control. This bit sets the direction of the RXC pin of the interface as an output or input. When set as an input, the RCSEL settings are ignored. When set as an output, the RCSEL settings determine the source port of the clock. NOTE: RCLKDIR and SYN should not be changed at the same time. 0 RXC is an input. 1 RXC is an output.
15–12 RCSEL[3:0]	Receive Clock Select. Selects the source port from which RXC is sourced. RXC can be sourced from TXC and RXC from other ports. 0xxx Selects TXC from port. 1xxx Selects RXC from port. x000 Port 1 x110 Port 7 x111 Reserved
11 SYN	Synchronous/Asynchronous Select. When SYN is set, synchronous mode is chosen and the transmit and receive sections use common clock and frame sync signals (that is, the port is a 4-wire interface). When SYN is cleared, asynchronous mode is chosen and separate clock and frame sync signals are used for the transmit and receive sections (that is, the port is a 6-wire interface). NOTE: RCLKDIR and SYN should not be changed at the same time. 0 Asynchronous mode 1 Synchronous mode (default)
Reserved	This read-only field is reserved and always has the value 0.

14.6.2 Port Data Control Register 1 (AUDMUX_PDCR1)

PDCR1 is the Port Data Control Register for Port 1.

Address: 21D_8000h base + 4h offset = 21D_8004h

Bit	31	30	29	28	27	26	25	24	23	22	21	20	19	18	17	16
R	0															
W																
Reset	0	0	0	0	0	0	0	0	0	0	0	0	0	0	0	0
Bit	15	14	13	12	11	10	9	8	7	6	5	4	3	2	1	0
R	RXDSEL[2:0]			TXRXEN	0			MODE	INMMASK[7:0]							
W																
Reset	1	0	1	0	0	0	0	0	0	0	0	0	0	0	0	0

AUDMUX_PDCR1 field descriptions

Field	Description
31–16 Reserved	This read-only field is reserved and always has the value 0.
15–13 RXDSEL[2:0]	Receive Data Select. Selects the source port for the RXD data. RXDSEL is ignored if MODE = 1 (that is, Internal Network Mode is enabled). xxx Port number for RXD 000 Port 1 110 Port 7 111 Reserved
12 TXRXEN	Transmit/Receive Switch Enable. Swaps the transmit and receive signals. 0 No switch (Transmit Pin = Transmit, Receive Pin = Receive) 1 Switch (Transmit Pin = Receive, Receive Pin = Transmit)
11–9 Reserved	This read-only field is reserved and always has the value 0.
8 MODE	Mode Select. This field selects the mode in which the port is to operate. The modes of operation include the following: <ul style="list-style-type: none"> Normal mode, in which the RXD from the port selected by RXDSEL is routed to the port. Internal Network mode in which RXD from other ports are ANDed together. RXDSEL is ignored. INMMASK determines which RXD signals are ANDed together. 0 Normal mode 1 Internal Network mode

Table continues on the next page...

AUDMUX_PDCR1 field descriptions (continued)

Field	Description
INMMASK[7:0]	Internal Network Mode Mask. Bit mask that selects the ports from which the RXD signals are to be ANDed together for internal network mode. Bit 6 represents RXD from Port 7 and bit0 represents RXD from Port 1. 0 Includes RXDn for ANDing 1 Excludes RXDn from ANDing

14.6.3 Port Timing Control Register 2 (AUDMUX_PTCR2)

PTCR2 is the Port Timing Control Register for Port 2.

Address: 21D_8000h base + 8h offset = 21D_8008h

Bit	31	30	29	28	27	26	25	24	23	22	21	20	19	18	17	16
R																
W																
Reset	1	0	1	0	0	1	0	1	0	0	0	0	0	0	0	0
Bit	15	14	13	12	11	10	9	8	7	6	5	4	3	2	1	0
R																
W																
Reset	0	0	0	0	1	0	0	0	0	0	0	0	0	0	0	0

AUDMUX_PTCR2 field descriptions

Field	Description
31 TFS_DIR	Transmit Frame Sync Direction Control. This bit sets the direction of the TXFS pin of the interface as an output or input. When set as an input, the TFSEL settings are ignored. When set as an output, the TFSEL settings determine the source port of the frame sync. 0 TXFS is an input. 1 TXFS is an output.
30-27 TFSEL[3:0]	Transmit Frame Sync Select. Selects the source port from which TXFS is sourced. 0xxx Selects TXFS from port. 1xxx Selects RXFS from port. x000 Port 1 x110 Port 7 x111 Reserved

Table continues on the next page...

AUDMUX_PTCR2 field descriptions (continued)

Field	Description
26 TCLKDIR	Transmit Clock Direction Control. This bit sets the direction of the TXC pin of the interface as an output or input. When set as an input, the TCSEL settings are ignored. When set as an output, the TCSEL settings determine the source port of the clock. 0 TXC is an input. 1 TXC is an output.
25–22 TCSEL[3:0]	Transmit Clock Select. Selects the source port from which TXC is sourced. 0xxx Selects TXC from port. 1xxx Selects RXC from port. x000 Port 1 x110 Port 7 x111 Reserved
21 RFS_DIR	Receive Frame Sync Direction Control. This bit sets the direction of the RXFS pin of the interface as an output or input. When set as an input, the RFSEL settings are ignored. When set as an output, the RFSEL settings determine the source port of the frame sync. 0 RXFS is an input. 1 RXFS is an output.
20–17 RFSEL[3:0]	Receive Frame Sync Select. Selects the source port from which RXFS is sourced. RXFS can be sourced from TXFS and RXFS from other ports. 0xxx Selects TXFS from port. 1xxx Selects RXFS from port. x000 Port 1 x110 Port 7 x111 Reserved
16 RCLKDIR	Receive Clock Direction Control. This bit sets the direction of the RXC pin of the interface as an output or input. When set as an input, the RCSEL settings are ignored. When set as an output, the RCSEL settings determine the source port of the clock. NOTE: RCLKDIR and SYN should not be changed at the same time. 0 RXC is an input. 1 RXC is an output.
15–12 RCSEL[3:0]	Receive Clock Select. Selects the source port from which RXC is sourced. RXC can be sourced from TXC and RXC from other ports. 0xxx Selects TXC from port. 1xxx Selects RXC from port. x000 Port 1 x110 Port 7 x111 Reserved
11 SYN	Synchronous/Asynchronous Select. When SYN is set, synchronous mode is chosen and the transmit and receive sections use common clock and frame sync signals (that is, the port is a 4-wire interface). When SYN is cleared, asynchronous mode is chosen and separate clock and frame sync signals are used for the transmit and receive sections (that is, the port is a 6-wire interface). NOTE: RCLKDIR and SYN should not be changed at the same time.

Table continues on the next page...

AUDMUX_PTCR2 field descriptions (continued)

Field	Description
0	Asynchronous mode
1	Synchronous mode (default)
Reserved	This read-only field is reserved and always has the value 0.

14.6.4 Port Data Control Register 2 (AUDMUX_PDCR2)

PDCR2 is the Port Data Control Register for Port 2.

Address: 21D_8000h base + Ch offset = 21D_800Ch

Bit	31	30	29	28	27	26	25	24	23	22	21	20	19	18	17	16
R	0															
W																
Reset	0	0	0	0	0	0	0	0	0	0	0	0	0	0	0	0
Bit	15	14	13	12	11	10	9	8	7	6	5	4	3	2	1	0
R	RXDSEL[2:0]			TXRXEN	0			MODE	INMMASK[7:0]							
W																
Reset	1	0	0	0	0	0	0	0	0	0	0	0	0	0	0	0

AUDMUX_PDCR2 field descriptions

Field	Description
31–16 Reserved	This read-only field is reserved and always has the value 0.
15–13 RXDSEL[2:0]	Receive Data Select. Selects the source port for the RXD data. RXDSEL is ignored if MODE = 1 (that is, Internal Network Mode is enabled). xxx Port number for RXD 000 Port 1 110 Port 7 111 Reserved
12 TXRXEN	Transmit/Receive Switch Enable. Swaps the transmit and receive signals. 0 No switch (Transmit Pin = Transmit, Receive Pin = Receive) 1 Switch (Transmit Pin = Receive, Receive Pin = Transmit)
11–9 Reserved	This read-only field is reserved and always has the value 0.

Table continues on the next page...

AUDMUX_PDCR2 field descriptions (continued)

Field	Description
8 MODE	Mode Select. This field selects the mode in which the port is to operate. The modes of operation include the following: <ul style="list-style-type: none"> Normal mode, in which the RXD from the port selected by RXDSEL is routed to the port. Internal Network mode in which RXD from other ports are ANDed together. RXDSEL is ignored. INMMASK determines which RXD signals are ANDed together. 0 Normal mode 1 Internal Network mode
INMMASK[7:0]	Internal Network Mode Mask. Bit mask that selects the ports from which the RXD signals are to be ANDed together for internal network mode. Bit 6 represents RXD from Port 7 and bit0 represents RXD from Port 1. 0 Includes RXDn for ANDing 1 Excludes RXDn from ANDing

14.6.5 Port Timing Control Register 3 (AUDMUX_PTCR3)

PTCR3 is the Port Timing Control Register for Port 3.

Address: 21D_8000h base + 10h offset = 21D_8010h

Bit	31	30	29	28	27	26	25	24	23	22	21	20	19	18	17	16
R																
W																
Reset	1	0	0	1	1	1	0	0	1	1	0	0	0	0	0	0
Bit	15	14	13	12	11	10	9	8	7	6	5	4	3	2	1	0
R																
W																
Reset	0	0	0	0	1	0	0	0	0	0	0	0	0	0	0	0

AUDMUX_PTCR3 field descriptions

Field	Description
31 TFS_DIR	Transmit Frame Sync Direction Control. This bit sets the direction of the TXFS pin of the interface as an output or input. When set as an input, the TFSEL settings are ignored. When set as an output, the TFSEL settings determine the source port of the frame sync. 0 TXFS is an input. 1 TXFS is an output.

Table continues on the next page...

AUDMUX_PTCCR3 field descriptions (continued)

Field	Description
30–27 TFSEL[3:0]	Transmit Frame Sync Select. Selects the source port from which TXFS is sourced. 0xxx Selects TXFS from port. 1xxx Selects RXFS from port. x000 Port 1 x110 Port 7 x111 Reserved
26 TCLKDIR	Transmit Clock Direction Control. This bit sets the direction of the TXC pin of the interface as an output or input. When set as an input, the TCSEL settings are ignored. When set as an output, the TCSEL settings determine the source port of the clock. 0 TXC is an input. 1 TXC is an output.
25–22 TCSEL[3:0]	Transmit Clock Select. Selects the source port from which TXC is sourced. 0xxx Selects TXC from port. 1xxx Selects RXC from port. x000 Port 1 x110 Port 7 x111 Reserved
21 RFS_DIR	Receive Frame Sync Direction Control. This bit sets the direction of the RXFS pin of the interface as an output or input. When set as an input, the RFSEL settings are ignored. When set as an output, the RFSEL settings determine the source port of the frame sync. 0 RXFS is an input. 1 RXFS is an output.
20–17 RFSEL[3:0]	Receive Frame Sync Select. Selects the source port from which RXFS is sourced. RXFS can be sourced from TXFS and RXFS from other ports. 0xxx Selects TXFS from port. 1xxx Selects RXFS from port. x000 Port 1 x110 Port 7 x111 Reserved
16 RCLKDIR	Receive Clock Direction Control. This bit sets the direction of the RXC pin of the interface as an output or input. When set as an input, the RCSEL settings are ignored. When set as an output, the RCSEL settings determine the source port of the clock. NOTE: RCLKDIR and SYN should not be changed at the same time. 0 RXC is an input. 1 RXC is an output.
15–12 RCSEL[3:0]	Receive Clock Select. Selects the source port from which RXC is sourced. RXC can be sourced from TXC and RXC from other ports. 0xxx Selects TXC from port. 1xxx Selects RXC from port. x000 Port 1 x110 Port 7 x111 Reserved

Table continues on the next page...

AUDMUX_PTCR3 field descriptions (continued)

Field	Description
11 SYN	Synchronous/Asynchronous Select. When SYN is set, synchronous mode is chosen and the transmit and receive sections use common clock and frame sync signals (that is, the port is a 4-wire interface). When SYN is cleared, asynchronous mode is chosen and separate clock and frame sync signals are used for the transmit and receive sections (that is, the port is a 6-wire interface). NOTE: RCLKDIR and SYN should not be changed at the same time. 0 Asynchronous mode 1 Synchronous mode (default)
Reserved	This read-only field is reserved and always has the value 0.

14.6.6 Port Data Control Register 3 (AUDMUX_PDCR3)

PDCR3 is the Port Data Control Register for Port 3.

Address: 21D_8000h base + 14h offset = 21D_8014h

Bit	31	30	29	28	27	26	25	24	23	22	21	20	19	18	17	16
R	0															
W																
Reset	0	0	0	0	0	0	0	0	0	0	0	0	0	0	0	0
Bit	15	14	13	12	11	10	9	8	7	6	5	4	3	2	1	0
R	RXDSEL[2:0]			TXRXEN	0			MODE	INMMASK[7:0]							
W																
Reset	0	1	1	0	0	0	0	0	0	0	0	0	0	0	0	0

AUDMUX_PDCR3 field descriptions

Field	Description
31–16 Reserved	This read-only field is reserved and always has the value 0.
15–13 RXDSEL[2:0]	Receive Data Select. Selects the source port for the RXD data. RXDSEL is ignored if MODE = 1 (that is, Internal Network Mode is enabled). xxx Port number for RXD 000 Port 1 110 Port 7 111 Reserved

Table continues on the next page...

AUDMUX_PDCR3 field descriptions (continued)

Field	Description
12 TXRXEN	Transmit/Receive Switch Enable. Swaps the transmit and receive signals. 0 No switch (Transmit Pin = Transmit, Receive Pin = Receive) 1 Switch (Transmit Pin = Receive, Receive Pin = Transmit)
11–9 Reserved	This read-only field is reserved and always has the value 0.
8 MODE	Mode Select. This field selects the mode in which the port is to operate. The modes of operation include the following: <ul style="list-style-type: none"> Normal mode, in which the RXD from the port selected by RXDSEL is routed to the port. Internal Network mode in which RXD from other ports are ANDed together. RXDSEL is ignored. INMMASK determines which RXD signals are ANDed together. 0 Normal mode 1 Internal Network mode
INMMASK[7:0]	Internal Network Mode Mask. Bit mask that selects the ports from which the RXD signals are to be ANDed together for internal network mode. Bit 6 represents RXD from Port 7 and bit0 represents RXD from Port 1. 0 Includes RXDn for ANDing 1 Excludes RXDn from ANDing

14.6.7 Port Timing Control Register 4 (AUDMUX_PTCR4)

Port Timing Control Register for Port 4

Address: 21D_8000h base + 18h offset = 21D_8018h

Bit	31	30	29	28	27	26	25	24	23	22	21	20	19	18	17	16
R																
W																
Reset	0	0	0	0	0	0	0	0	0	0	0	0	0	0	0	0

Bit	15	14	13	12	11	10	9	8	7	6	5	4	3	2	1	0
R																
W																
Reset	0	0	0	0	1	0	0	0	0	0	0	0	0	0	0	0

AUDMUX_PTCR4 field descriptions

Field	Description
31 TFS_DIR	Transmit Frame Sync Direction Control. This bit sets the direction of the TXFS pin of the interface as an output or input. When set as an input, the TFSEL settings are ignored. When set as an output, the TFSEL settings determine the source port of the frame sync. 0 TXFS is an input. 1 TXFS is an output.
30–27 TFSEL[3:0]	Transmit Frame Sync Select. Selects the source port from which TXFS is sourced. 0xxx Selects TXFS from port. 1xxx Selects RXFS from port. x000 Port 1 x110 Port 7 x111 Reserved
26 TCLKDIR	Transmit Clock Direction Control. This bit sets the direction of the TXC pin of the interface as an output or input. When set as an input, the TCSEL settings are ignored. When set as an output, the TCSEL settings determine the source port of the clock. 0 TXC is an input. 1 TXC is an output.
25–22 TCSEL[3:0]	Transmit Clock Select. Selects the source port from which TXC is sourced. 0xxx Selects TXC from port. 1xxx Selects RXC from port. x000 Port 1 x110 Port 7 x111 Reserved
21 RFS_DIR	Receive Frame Sync Direction Control. This bit sets the direction of the RXFS pin of the interface as an output or input. When set as an input, the RFSEL settings are ignored. When set as an output, the RFSEL settings determine the source port of the frame sync. 0 RXFS is an input. 1 RXFS is an output.
20–17 RFSEL[3:0]	Receive Frame Sync Select. Selects the source port from which RXFS is sourced. RXFS can be sourced from TXFS and RXFS from other ports. 0xxx Selects TXFS from port. 1xxx Selects RXFS from port. x000 Port 1 x110 Port 7 x111 Reserved
16 RCLKDIR	Receive Clock Direction Control. This bit sets the direction of the RXC pin of the interface as an output or input. When set as an input, the RCSEL settings are ignored. When set as an output, the RCSEL settings determine the source port of the clock. NOTE: RCLKDIR and SYN should not be changed at the same time. 0 RXC is an input. 1 RXC is an output.
15–12 RCSEL[3:0]	Receive Clock Select. Selects the source port from which RXC is sourced. RXC can be sourced from TXC and RXC from other ports.

Table continues on the next page...

AUDMUX_PTCR4 field descriptions (continued)

Field	Description
	0xxx Selects TXC from port. 1xxx Selects RXC from port. x000 Port 1 x110 Port 7 x111 Reserved
11 SYN	Synchronous/Asynchronous Select. When SYN is set, synchronous mode is chosen and the transmit and receive sections use common clock and frame sync signals (that is, the port is a 4-wire interface). When SYN is cleared, asynchronous mode is chosen and separate clock and frame sync signals are used for the transmit and receive sections (that is, the port is a 6-wire interface). NOTE: RCLKDIR and SYN should not be changed at the same time. 0 Asynchronous mode 1 Synchronous mode (default)
Reserved	This read-only field is reserved and always has the value 0.

14.6.8 Port Data Control Register 4 (AUDMUX_PDCR4)

PDCR4 is the Port Data Control Register for Port 4.

Address: 21D_8000h base + 1Ch offset = 21D_801Ch

Bit	31	30	29	28	27	26	25	24	23	22	21	20	19	18	17	16
R	0															
W																
Reset	0	0	0	0	0	0	0	0	0	0	0	0	0	0	0	0
Bit	15	14	13	12	11	10	9	8	7	6	5	4	3	2	1	0
R	RXDSEL[2:0]			TXRXEN	0				MODE	INMMASK[7:0]						
W																
Reset	0	1	0	0	0	0	0	0	0	0	0	0	0	0	0	0

AUDMUX_PDCR4 field descriptions

Field	Description
31–16 Reserved	This read-only field is reserved and always has the value 0.
15–13 RXDSEL[2:0]	Receive Data Select. Selects the source port for the RXD data. RXDSEL is ignored if MODE = 1 (that is, Internal Network Mode is enabled).

Table continues on the next page...

AUDMUX_PDCR4 field descriptions (continued)

Field	Description
	xxx Port number for RXD 000 Port 1 110 Port 7 111 Reserved
12 TXRXEN	Transmit/Receive Switch Enable. Swaps the transmit and receive signals. 0 No switch (Transmit Pin = Transmit, Receive Pin = Receive) 1 Switch (Transmit Pin = Receive, Receive Pin = Transmit)
11–9 Reserved	This read-only field is reserved and always has the value 0.
8 MODE	Mode Select. This field selects the mode in which the port is to operate. The modes of operation include the following: <ul style="list-style-type: none"> Normal mode, in which the RXD from the port selected by RXDSEL is routed to the port. Internal Network mode in which RXD from other ports are ANDed together. RXDSEL is ignored. INMMASK determines which RXD signals are ANDed together. 0 Normal mode 1 Internal Network mode
INMMASK[7:0]	Internal Network Mode Mask. Bit mask that selects the ports from which the RXD signals are to be ANDed together for internal network mode. Bit 6 represents RXD from Port 7 and bit0 represents RXD from Port 1. 0 Includes RXDn for ANDing 1 Excludes RXDn from ANDing

14.6.9 Port Timing Control Register 5 (AUDMUX_PTCR5)**Port Timing Control Register for Port 5**

Address: 21D_8000h base + 20h offset = 21D_8020h

Bit	31	30	29	28	27	26	25	24	23	22	21	20	19	18	17	16	
R	TFS_DIR		TFSEL[3:0]				TCLKDIR	TCSEL[3:0]				RFS_DIR	RFSEL[3:0]				RCLKDIR
W																	
Reset	0	0	0	0	0	0	0	0	0	0	0	0	0	0	0	0	
Bit	15	14	13	12	11	10	9	8	7	6	5	4	3	2	1	0	
R	RCSEL[3:0]				SYN	0											
W																	
Reset	0	0	0	0	1	0	0	0	0	0	0	0	0	0	0	0	

AUDMUX_PTCR5 field descriptions

Field	Description
31 TFS_DIR	Transmit Frame Sync Direction Control. This bit sets the direction of the TXFS pin of the interface as an output or input. When set as an input, the TFSEL settings are ignored. When set as an output, the TFSEL settings determine the source port of the frame sync. 0 TXFS is an input. 1 TXFS is an output.
30–27 TFSEL[3:0]	Transmit Frame Sync Select. Selects the source port from which TXFS is sourced. 0xxx Selects TXFS from port. 1xxx Selects RXFS from port. x000 Port 1 x110 Port 7 x111 Reserved
26 TCLKDIR	Transmit Clock Direction Control. This bit sets the direction of the TXC pin of the interface as an output or input. When set as an input, the TCSEL settings are ignored. When set as an output, the TCSEL settings determine the source port of the clock. 0 TXC is an input. 1 TXC is an output.
25–22 TCSEL[3:0]	Transmit Clock Select. Selects the source port from which TXC is sourced. 0xxx Selects TXC from port. 1xxx Selects RXC from port. x000 Port 1 x110 Port 7 x111 Reserved
21 RFS_DIR	Receive Frame Sync Direction Control. This bit sets the direction of the RXFS pin of the interface as an output or input. When set as an input, the RFSEL settings are ignored. When set as an output, the RFSEL settings determine the source port of the frame sync. 0 RXFS is an input. 1 RXFS is an output.
20–17 RFSEL[3:0]	Receive Frame Sync Select. Selects the source port from which RXFS is sourced. RXFS can be sourced from TXFS and RXFS from other ports. 0xxx Selects TXFS from port. 1xxx Selects RXFS from port. x000 Port 1 x110 Port 7 x111 Reserved
16 RCLKDIR	Receive Clock Direction Control. This bit sets the direction of the RXC pin of the interface as an output or input. When set as an input, the RCSEL settings are ignored. When set as an output, the RCSEL settings determine the source port of the clock. NOTE: RCLKDIR and SYN should not be changed at the same time. 0 RXC is an input. 1 RXC is an output.
15–12 RCSEL[3:0]	Receive Clock Select. Selects the source port from which RXC is sourced. RXC can be sourced from TXC and RXC from other ports.

Table continues on the next page...

AUDMUX_PTCR5 field descriptions (continued)

Field	Description
	0xxx Selects TXC from port. 1xxx Selects RXC from port. x000 Port 1 x110 Port 7 x111 Reserved
11 SYN	Synchronous/Asynchronous Select. When SYN is set, synchronous mode is chosen and the transmit and receive sections use common clock and frame sync signals (that is, the port is a 4-wire interface). When SYN is cleared, asynchronous mode is chosen and separate clock and frame sync signals are used for the transmit and receive sections (that is, the port is a 6-wire interface). NOTE: RCLKDIR and SYN should not be changed at the same time. 0 Asynchronous mode 1 Synchronous mode (default)
Reserved	This read-only field is reserved and always has the value 0.

14.6.10 Port Data Control Register 5 (AUDMUX_PDCR5)

PDCR5 is the Port Data Control Register for Port 5.

Address: 21D_8000h base + 24h offset = 21D_8024h

Bit	31	30	29	28	27	26	25	24	23	22	21	20	19	18	17	16
R	0															
W																
Reset	0	0	0	0	0	0	0	0	0	0	0	0	0	0	0	0
Bit	15	14	13	12	11	10	9	8	7	6	5	4	3	2	1	0
R	RXDSEL[2:0]			TXRXEN	0			MODE	INMMASK[7:0]							
W																
Reset	0	0	1	0	0	0	0	0	0	0	0	0	0	0	0	0

AUDMUX_PDCR5 field descriptions

Field	Description
31–16 Reserved	This read-only field is reserved and always has the value 0.
15–13 RXDSEL[2:0]	Receive Data Select. Selects the source port for the RXD data. RXDSEL is ignored if MODE = 1 (that is, Internal Network Mode is enabled).

Table continues on the next page...

AUDMUX_PDCR5 field descriptions (continued)

Field	Description
	xxx Port number for RXD 000 Port 1 110 Port 7 111 Reserved
12 TXRXEN	Transmit/Receive Switch Enable. Swaps the transmit and receive signals. 0 No switch (Transmit Pin = Transmit, Receive Pin = Receive) 1 Switch (Transmit Pin = Receive, Receive Pin = Transmit)
11–9 Reserved	This read-only field is reserved and always has the value 0.
8 MODE	Mode Select. This field selects the mode in which the port is to operate. The modes of operation include the following: <ul style="list-style-type: none"> Normal mode, in which the RXD from the port selected by RXDSEL is routed to the port. Internal Network mode in which RXD from other ports are ANDed together. RXDSEL is ignored. INMMASK determines which RXD signals are ANDed together. 0 Normal mode 1 Internal Network mode
INMMASK[7:0]	Internal Network Mode Mask. Bit mask that selects the ports from which the RXD signals are to be ANDed together for internal network mode. Bit 6 represents RXD from Port 7 and bit0 represents RXD from Port 1. 0 Includes RXDn for ANDing 1 Excludes RXDn from ANDing

14.6.11 Port Timing Control Register 6 (AUDMUX_PTCR6)

Port Timing Control Register for Port 6

Address: 21D_8000h base + 28h offset = 21D_8028h

Bit	31	30	29	28	27	26	25	24	23	22	21	20	19	18	17	16
R																
W																
Reset	0	0	0	0	0	0	0	0	0	0	0	0	0	0	0	0

Bit	15	14	13	12	11	10	9	8	7	6	5	4	3	2	1	0
R																
W																
Reset	0	0	0	0	1	0	0	0	0	0	0	0	0	0	0	0

AUDMUX_PTCR6 field descriptions

Field	Description
31 TFS_DIR	Transmit Frame Sync Direction Control. This bit sets the direction of the TXFS pin of the interface as an output or input. When set as an input, the TFSEL settings are ignored. When set as an output, the TFSEL settings determine the source port of the frame sync. 0 TXFS is an input. 1 TXFS is an output.
30–27 TFSEL[3:0]	Transmit Frame Sync Select. Selects the source port from which TXFS is sourced. 0xxx Selects TXFS from port. 1xxx Selects RXFS from port. x000 Port 1 x110 Port 7 x111 Reserved
26 TCLKDIR	Transmit Clock Direction Control. This bit sets the direction of the TXC pin of the interface as an output or input. When set as an input, the TCSEL settings are ignored. When set as an output, the TCSEL settings determine the source port of the clock. 0 TXC is an input. 1 TXC is an output.
25–22 TCSEL[3:0]	Transmit Clock Select. Selects the source port from which TXC is sourced. 0xxx Selects TXC from port. 1xxx Selects RXC from port. x000 Port 1 x110 Port 7 x111 Reserved
21 RFS_DIR	Receive Frame Sync Direction Control. This bit sets the direction of the RXFS pin of the interface as an output or input. When set as an input, the RFSEL settings are ignored. When set as an output, the RFSEL settings determine the source port of the frame sync. 0 RXFS is an input. 1 RXFS is an output.
20–17 RFSEL[3:0]	Receive Frame Sync Select. Selects the source port from which RXFS is sourced. RXFS can be sourced from TXFS and RXFS from other ports. 0xxx Selects TXFS from port. 1xxx Selects RXFS from port. x000 Port 1 x110 Port 7 x111 Reserved
16 RCLKDIR	Receive Clock Direction Control. This bit sets the direction of the RXC pin of the interface as an output or input. When set as an input, the RCSEL settings are ignored. When set as an output, the RCSEL settings determine the source port of the clock. NOTE: RCLKDIR and SYN should not be changed at the same time. 0 RXC is an input. 1 RXC is an output.
15–12 RCSEL[3:0]	Receive Clock Select. Selects the source port from which RXC is sourced. RXC can be sourced from TXC and RXC from other ports.

Table continues on the next page...

AUDMUX_PTCR6 field descriptions (continued)

Field	Description
	0xxx Selects TXC from port. 1xxx Selects RXC from port. x000 Port 1 x110 Port 7 x111 Reserved
11 SYN	Synchronous/Asynchronous Select. When SYN is set, synchronous mode is chosen and the transmit and receive sections use common clock and frame sync signals (that is, the port is a 4-wire interface). When SYN is cleared, asynchronous mode is chosen and separate clock and frame sync signals are used for the transmit and receive sections (that is, the port is a 6-wire interface). NOTE: RCLKDIR and SYN should not be changed at the same time. 0 Asynchronous mode 1 Synchronous mode (default)
Reserved	This read-only field is reserved and always has the value 0.

14.6.12 Port Data Control Register 6 (AUDMUX_PDCR6)

PDCR6 is the Port Data Control Register for Port 6.

Address: 21D_8000h base + 2Ch offset = 21D_802Ch

Bit	31	30	29	28	27	26	25	24	23	22	21	20	19	18	17	16
R	0															
W																
Reset	0	0	0	0	0	0	0	0	0	0	0	0	0	0	0	0
Bit	15	14	13	12	11	10	9	8	7	6	5	4	3	2	1	0
R	RXDSEL[2:0]			TXRXEN	0			MODE	INMMASK[7:0]							
W																
Reset	0	0	0	0	0	0	0	0	0	0	0	0	0	0	0	0

AUDMUX_PDCR6 field descriptions

Field	Description
31–16 Reserved	This read-only field is reserved and always has the value 0.
15–13 RXDSEL[2:0]	Receive Data Select. Selects the source port for the RXD data. RXDSEL is ignored if MODE = 1 (that is, Internal Network Mode is enabled).

Table continues on the next page...

AUDMUX_PDCR6 field descriptions (continued)

Field	Description
	xxx Port number for RXD 000 Port 1 110 Port 7 111 Reserved
12 TXRXEN	Transmit/Receive Switch Enable. Swaps the transmit and receive signals. 0 No switch (Transmit Pin = Transmit, Receive Pin = Receive) 1 Switch (Transmit Pin = Receive, Receive Pin = Transmit)
11–9 Reserved	This read-only field is reserved and always has the value 0.
8 MODE	Mode Select. This field selects the mode in which the port is to operate. The modes of operation include the following: <ul style="list-style-type: none"> Normal mode, in which the RXD from the port selected by RXDSEL is routed to the port. Internal Network mode in which RXD from other ports are ANDed together. RXDSEL is ignored. INMMASK determines which RXD signals are ANDed together. 0 Normal mode 1 Internal Network mode
INMMASK[7:0]	Internal Network Mode Mask. Bit mask that selects the ports from which the RXD signals are to be ANDed together for internal network mode. Bit 6 represents RXD from Port 7 and bit0 represents RXD from Port 1. 0 Includes RXDn for ANDing 1 Excludes RXDn from ANDing

14.6.13 Port Timing Control Register 7 (AUDMUX_PTCR7)**Port Timing Control Register for Port 7**

Address: 21D_8000h base + 30h offset = 21D_8030h

Bit	31	30	29	28	27	26	25	24	23	22	21	20	19	18	17	16	
R	TFS_DIR		TFSEL[3:0]				TCLKDIR	TCSEL[3:0]				RFS_DIR	RFSEL[3:0]				RCLKDIR
W																	
Reset	0	0	0	0	0	0	0	0	0	0	0	0	0	0	0	0	
Bit	15	14	13	12	11	10	9	8	7	6	5	4	3	2	1	0	
R	RCSEL[3:0]				SYN	0											
W																	
Reset	0	0	0	0	1	0	0	0	0	0	0	0	0	0	0	0	

AUDMUX_PTCR7 field descriptions

Field	Description
31 TFS_DIR	Transmit Frame Sync Direction Control. This bit sets the direction of the TXFS pin of the interface as an output or input. When set as an input, the TFSEL settings are ignored. When set as an output, the TFSEL settings determine the source port of the frame sync. 0 TXFS is an input. 1 TXFS is an output.
30–27 TFSEL[3:0]	Transmit Frame Sync Select. Selects the source port from which TXFS is sourced. 0xxx Selects TXFS from port. 1xxx Selects RXFS from port. x000 Port 1 x110 Port 7 x111 Reserved
26 TCLKDIR	Transmit Clock Direction Control. This bit sets the direction of the TXC pin of the interface as an output or input. When set as an input, the TCSEL settings are ignored. When set as an output, the TCSEL settings determine the source port of the clock. 0 TXC is an input. 1 TXC is an output.
25–22 TCSEL[3:0]	Transmit Clock Select. Selects the source port from which TXC is sourced. 0xxx Selects TXC from port. 1xxx Selects RXC from port. x000 Port 1 x110 Port 7 x111 Reserved
21 RFS_DIR	Receive Frame Sync Direction Control. This bit sets the direction of the RXFS pin of the interface as an output or input. When set as an input, the RFSEL settings are ignored. When set as an output, the RFSEL settings determine the source port of the frame sync. 0 RXFS is an input. 1 RXFS is an output.
20–17 RFSEL[3:0]	Receive Frame Sync Select. Selects the source port from which RXFS is sourced. RXFS can be sourced from TXFS and RXFS from other ports. 0xxx Selects TXFS from port. 1xxx Selects RXFS from port. x000 Port 1 x110 Port 7 x111 Reserved
16 RCLKDIR	Receive Clock Direction Control. This bit sets the direction of the RXC pin of the interface as an output or input. When set as an input, the RCSEL settings are ignored. When set as an output, the RCSEL settings determine the source port of the clock. NOTE: RCLKDIR and SYN should not be changed at the same time. 0 RXC is an input. 1 RXC is an output.
15–12 RCSEL[3:0]	Receive Clock Select. Selects the source port from which RXC is sourced. RXC can be sourced from TXC and RXC from other ports.

Table continues on the next page...

AUDMUX_PTCR7 field descriptions (continued)

Field	Description
	0xxx Selects TXC from port. 1xxx Selects RXC from port. x000 Port 1 x110 Port 7 x111 Reserved
11 SYN	Synchronous/Asynchronous Select. When SYN is set, synchronous mode is chosen and the transmit and receive sections use common clock and frame sync signals (that is, the port is a 4-wire interface). When SYN is cleared, asynchronous mode is chosen and separate clock and frame sync signals are used for the transmit and receive sections (that is, the port is a 6-wire interface). NOTE: RCLKDIR and SYN should not be changed at the same time. 0 Asynchronous mode 1 Synchronous mode (default)
Reserved	This read-only field is reserved and always has the value 0.

14.6.14 Port Data Control Register 7 (AUDMUX_PDCR7)

PDCR7 is the Port Data Control Register for Port 7.

Address: 21D_8000h base + 34h offset = 21D_8034h

Bit	31	30	29	28	27	26	25	24	23	22	21	20	19	18	17	16
R	0															
W																
Reset	0	0	0	0	0	0	0	0	0	0	0	0	0	0	0	0
Bit	15	14	13	12	11	10	9	8	7	6	5	4	3	2	1	0
R	RXDSEL[2:0]			TXRXEN	0			MODE	INMMASK[7:0]							
W																
Reset	1	1	0	0	0	0	0	0	0	0	0	0	0	0	0	0

AUDMUX_PDCR7 field descriptions

Field	Description
31–16 Reserved	This read-only field is reserved and always has the value 0.
15–13 RXDSEL[2:0]	Receive Data Select. Selects the source port for the RXD data. RXDSEL is ignored if MODE = 1 (that is, Internal Network Mode is enabled).

Table continues on the next page...

AUDMUX_PDCR7 field descriptions (continued)

Field	Description
	xxx Port number for RXD 000 Port 1 110 Port 7 111 Reserved
12 TXRXEN	Transmit/Receive Switch Enable. Swaps the transmit and receive signals. 0 No switch (Transmit Pin = Transmit, Receive Pin = Receive) 1 Switch (Transmit Pin = Receive, Receive Pin = Transmit)
11–9 Reserved	This read-only field is reserved and always has the value 0.
8 MODE	Mode Select. This field selects the mode in which the port is to operate. The modes of operation include the following: <ul style="list-style-type: none"> Normal mode, in which the RXD from the port selected by RXDSEL is routed to the port. Internal Network mode in which RXD from other ports are ANDed together. RXDSEL is ignored. INMMASK determines which RXD signals are ANDed together. 0 Normal mode 1 Internal Network mode
INMMASK[7:0]	Internal Network Mode Mask. Bit mask that selects the ports from which the RXD signals are to be ANDed together for internal network mode. Bit 6 represents RXD from Port 7 and bit0 represents RXD from Port 1. 0 Includes RXDn for ANDing 1 Excludes RXDn from ANDing

Chapter 15

Clock Controller Module (CCM)

15.1 Overview

The Clock Control Module (CCM) generates and controls clocks to the various modules in the design and manages low power modes. This module uses the available clock sources to generate the clock roots.

The Clock Controller Module controls the following functions:

- Uses the available clock sources to generate clock roots to various parts of the chip:
 - PLL1 also referenced as ARM PLL
 - PLL2 also referenced as System PLL
 - PLL3 also referenced as USB1 PLL
 - PLL4 also referenced as Audio PLL
 - PLL5 also referenced as Video PLL
 - PLL6 also referenced as ENET PLL
 - PLL7 also referenced as USB2 PLL (This PLL is only used by the USB UTM interface through a direct connection.)
- Uses programmable bits to control frequencies of the clock roots.
- Controls the low power mechanism.
- Provides control signals to LPCG for gating clocks.
- Provides handshake with SRC for reset performance.
- Provides handshake with GPC for support of power gating operations.

15.1.1 Features

The CCM includes these distinctive features:

- Provides root clock to SoC modules based on several source clocks.
- ARM core root clock is generated from a dedicated source clock.

- Includes separate dividers to control generation of core and bus root clocks (AXI, AHB, IPG).
- Includes separate dividers and clock source selectors for each serial root clock.
- Optional external clocks to bypass PLL clocks.
- Selects clock signals to output on CCM_CLKO onto the pads for observability.
- Controllable registers are accessible via IP bus.
- Manages the Low Power Modes, namely RUN, WAIT and STOP. The gating of the peripheral clocks is programmable in RUN and WAIT modes.
- Manages frequency scaling procedure for ARM core clock by shifting between PLL sources, without loss of clocks.
- Manages frequency scaling procedure for peripheral root clock by programmable divider. The division is done on the fly without loss of clocks.
- Interface for the following IPs:
 - PLL - Interfaces for each PLL
 - LPCG - Low Power Clock Gating unit
 - SRC - System Reset Controller
 - GPC - General Power Controller

15.1.2 CCM Block Diagram

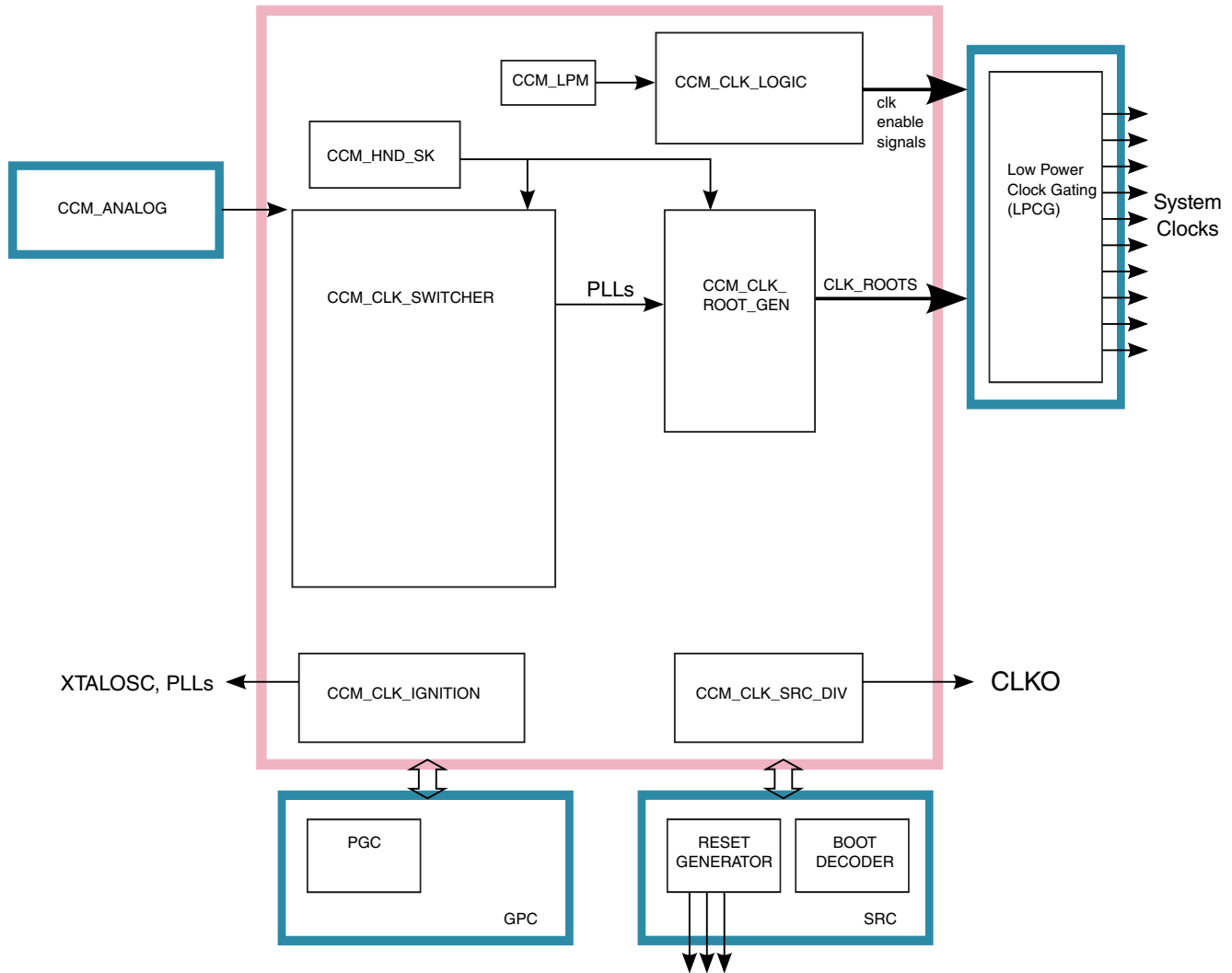

Figure 15-1. Block Diagram

CCM contains the following sub-blocks:

Table 15-1. CCM Sub-blocks

CCM_CLK_SRC_DIV Sub-block	Description
CCM_CLK_IGNITION	Manages the ignition process. This module starts its functionality once CCM comes out of reset. It manages the process that begins with starting the OSC, PLLs and finishes with creation of stable output root clocks after reset.
CCM_CLK_SWITCHER	Receives the clock outputs of the PLLs, together with the bypass clocks for the PLLs, and generates three switcher clock outputs (pll1_sw_clk, pll3_sw_clk) for the CCM_CLK_ROOT_GEN sub-module.
CCM_CLK_ROOT_GEN	Receives the main clocks (PLLs / PFDs) and generates the output root clocks.
CCM_CLK_LOGIC	Generates the clock enables. It generates the clock enable signals based on info from CCM_LPM and CCM_IP. The clock enables are used in LPCG to turn off and on the split clocks.

Table continues on the next page...

Table 15-1. CCM Sub-blocks (continued)

CCM_CLK_SRC_DIV Sub-block	Description
CCM_LPM	Manages the low power modes of the IC.
CCM_CLK_SRC_DIV	Passes CCM_CLKO output clock for observability. Output clock is connected to the pad and can provide support for testing.
CCM_HND_SK	Manages the handshake when changing certain root clock dividers that require handshake.

15.2 External Signals

The following table describes the external signals of CCM:

Table 15-2. CCM External Signals

Signal	Description	Pad	Mode	Direction
CCM_CLKO	Observability clock output	PWM1	ALT1	O
CCM_PLL3_BYP	PLL3 bypass clock	ECSP11_MISO	ALT6	I
CCM_PMIC_STBY_REQ	Goes to PMIC_STBY_REQ pin, which notifies external power management IC to move from functional voltage to standby voltage.	PMIC_STBY_REQ	No Muxing (ALT0)	O

15.3 CCM Clock Tree

The following figures (Part 1 and Part 2) show the clock tree configuration and clock roots for CCM.

For detailed sub-block information, see:

- [Clock Switcher](#)
- [Clock Root Generator](#)
- [Low Power Clock Gating module \(LPCG\)](#)
- [System Clocks](#)

NOTE

The default frequency values (in MHz) for the PLLs and PFDs are shown in the Clock Tree diagram that follows. The PLLs and PFDs control registers may be reprogrammed according to the speed grade of the SoC being used, but should not exceed that maximum setting for that speed grade.

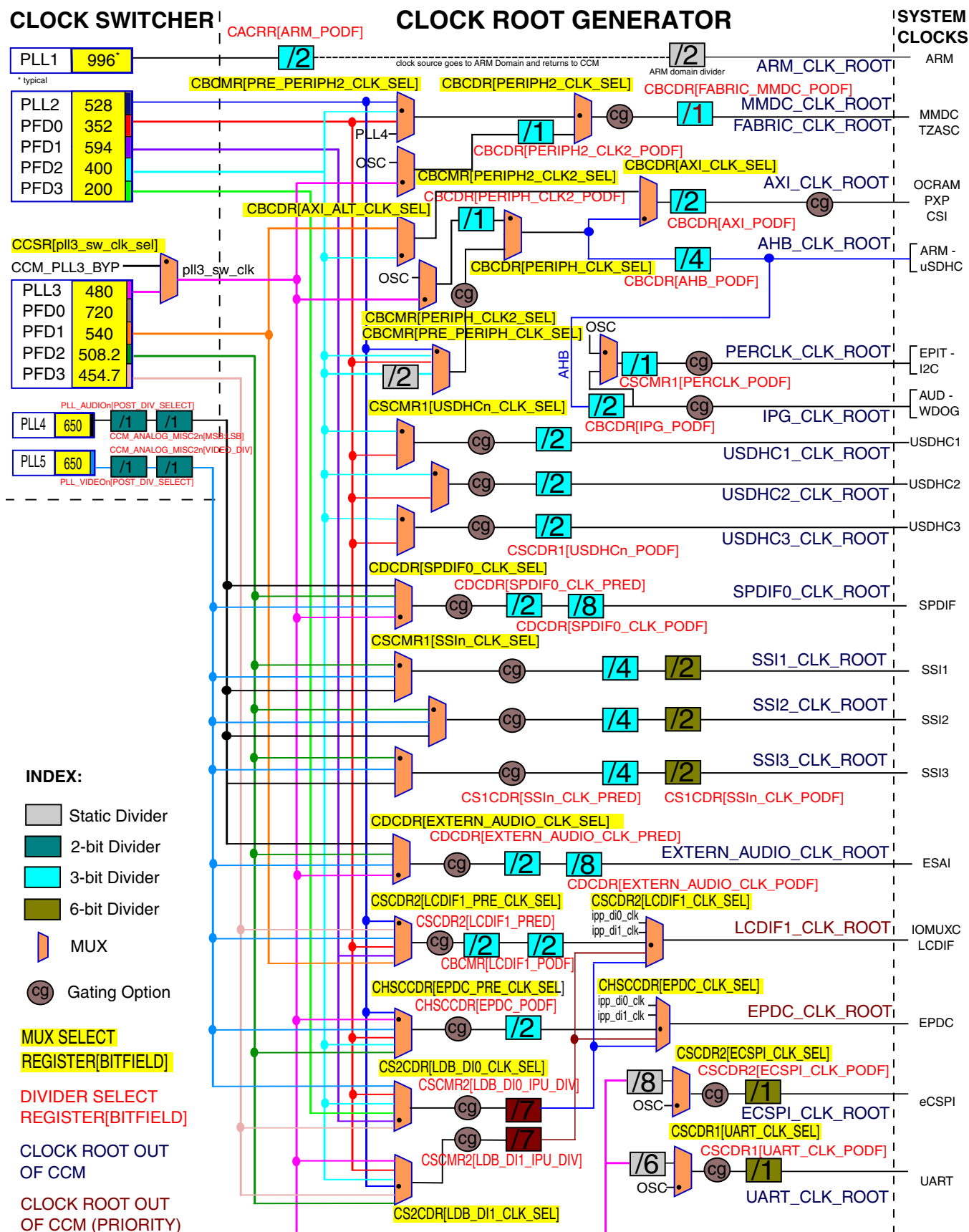

Figure 15-2. Clock Tree

15.4 System Clocks

The table found here shows the CCM output clocks' system-level connectivity.

The gating option in the table can either be CGR bit or clock enable from the block itself. Applicable override bits are also shown.

Table 15-3. System Clocks, Gating, and Override

Module	Module Clock	Clock Root	Module Clock Gating Enable	Module Override Enable
AIPSTZ _n	hclk	ahb_clk_root	CCGR0[CG0] (aips_tz1_clk_enable) CCGR0[CG1] (aips_tz2_clk_enable) CCGR6[CG9] (aips_tz3_clk_enable)	
ARM	trace_clk_in	ahb_clk_root	CCGR0[CG11] (arm_dbg_clk_enable)	
	ocram_data_clk	ahb_clk_root	CCGR3[CG14] (ocram_clk_enable)	
AUDMUX	ipg_clk_s	ipg_clk_root		
CCM	ana_apb_clk	ipg_clk_root		
	ipg_clk_s	ipg_clk_root		
	ipg_clk	ipg_clk_root		
CSI	csi_hclk	ahb_clk_root	CCGR2[CG1] (csi_clk_enable)	
	ipg_clk	ipg_clk_root	CCGR2[CG1] (csi_clk_enable)	
	ipg_clk_s	ipg_clk_root	CCGR2[CG1] (csi_clk_enable)	
	ipg_clk_s_raw	ipg_clk_root	CCGR2[CG1] (csi_clk_enable)	
CSU	ap_ckil_clk	ckil_sync_clk_root		
	ipg_clk_s	ipg_clk_root		
DBGMON	clk	ipg_clk_root		
	apb_axi_ACLK	ipg_clk_root		
	axi_ACLK	mmdc_clk_root		
mem_clk	ahb_clk_root	CCGR0[CG5] (dcp_clk_enable)		
ECSPIn	ipg_clk	ipg_clk_root	CCGR1[CG0] (ecspi1_clk_enable) CCGR1[CG1] (ecspi2_clk_enable)	

Table continues on the next page...

Table 15-3. System Clocks, Gating, and Override (continued)

Module	Module Clock	Clock Root	Module Clock Gating Enable	Module Override Enable
			CCGR1[CG2] (ecspi3_clk_enable) CCGR1[CG3] (ecspi4_clk_enable)	
	ipg_clk_32k	ckil_sync_clk_root		
	ipg_clk_per	ecspi_clk_root	CCGR1[CG0] (ecspi1_clk_enable) CCGR1[CG1] (ecspi2_clk_enable) CCGR1[CG2] (ecspi3_clk_enable) CCGR1[CG3] (ecspi4_clk_enable)	
	ipg_clk_s	ipg_clk_root	CCGR1[CG0] (ecspi1_clk_enable) CCGR1[CG1] (ecspi2_clk_enable) CCGR1[CG2] (ecspi3_clk_enable) CCGR1[CG3] (ecspi4_clk_enable)	
EPDC	acclk	axi_clk_root	CCGR3[CG2] (epdc_axi_clk_enable)	
	pixclk	epdc_clk_root	CCGR3[CG5] (epdc_pix_clk_enable)	
EPIT _n	ipg_clk	perclk_clk_root	CCGR1[CG6] (epit1_clk_enable) CCGR1[CG7] (epit2_clk_enable)	CMEOR[mod_en_ov_epit]
	ipg_clk_32k	ckil_sync_clk_root		
	ipg_clk_highfreq	perclk_clk_root	CCGR1[CG6] (epit1_clk_enable) CCGR1[CG7] (epit2_clk_enable)	
	ipg_clk_s	perclk_clk_root	CCGR1[CG6] (epit1_clk_enable) CCGR1[CG7] (epit2_clk_enable)	
GPC	ipg_clk	ipg_clk_root		
	ipg_clk_s	ipg_clk_root		
	pgc_clk	ipg_clk_root		
	sys_clk	ipg_clk_root		
GPIO _n	ipg_clk_s	ipg_clk_root	CCGR1[CG13] (gpio1_clk_enable)	

Table continues on the next page...

Table 15-3. System Clocks, Gating, and Override (continued)

Module	Module Clock	Clock Root	Module Clock Gating Enable	Module Override Enable
			CCGR0[CG15] (gpio2_clk_enable) CCGR2[CG13] (gpio3_clk_enable) CCGR3[CG6] (gpio4_clk_enable) CCGR1[CG15] (gpio5_clk_enable)	
GPT	gpt.ipg_clk	perclk_clk_root	CCGR1[CG10] (gpt_clk_enable)	CMEOR[mod_en_ov_gpt]
	ipg_clk_32k	ckil_sync_clk_root		
	ipg_clk_24m	ckih_sync_clk_root		CMEOR[mod_en_ov_gpt]
	ipg_clk_highfreq	perclk_clk_root	CCGR1[CG11] (gpt_serial_clk_enable)	
	ipg_clk_s	perclk_clk_root	CCGR1[CG10] (gpt_clk_enable)	
I2Cn	ipg_clk_patref	perclk_clk_root	CCGR2[CG3] (i2c1_serial_clk_enable) CCGR2[CG4] (i2c2_serial_clk_enable) CCGR2[CG5] (i2c3_serial_clk_enable)	
	ipg_clk_s	perclk_clk_root	CCGR2[CG3] (i2c1_serial_clk_enable) CCGR2[CG4] (i2c2_serial_clk_enable) CCGR2[CG5] (i2c3_serial_clk_enable)	
IOMUXC	ipt_clk_io	lcdif_pix_clk_root	CCGR2[CG7] (iomux_ipt_clk_io_enable)	
	ipg_clk_s	ipg_clk_root	CCGR4[CG1] (iomux_clk_enable) CCGR4[CG2] (iomux_gpr_clk_enable)	
KPP	ipg_clk_32k	ckil_sync_clk_root		
	ipg_clk_s	ipg_clk_root	CCGR5[CG4] (kpp_clk_enable)	
LCDIF	apb_clk	axi_clk_root	CCGR2[CG14] (lcd_axi_clk_enable)	
	pix_clk	lcdif_pix_clk_root	CCGR3[CG5] (lcdif_pix_clk_enable)	
MMDC	aclk_fast_core_p0	mmdc_clk_root	CCGR3[CG10] (mmdc_core_aclk_fast_core_p0_enable)	

Table continues on the next page...

Table 15-3. System Clocks, Gating, and Override (continued)

Module	Module Clock	Clock Root	Module Clock Gating Enable	Module Override Enable
	aclk_fast_phy_p0	mmdc_clk_root	CCGR3[CG10] (mmdc_core_aclk_fast_core_p0_enable)	
	clk32	xtalosc	CCGR3[CG13] (mmdc_core_ipg_clk_p1_enable)	
	ipg_clk_p0	ipg_clk_root	CCGR3[CG12] (mmdc_core_ipg_clk_p0_enable)	
	aclk_exsc	mmdc_clk_root	CCGR3[CG10] (mmdc_core_ipg_clk_p0_enable)	
OCOTP	ipg_clk	ipg_clk_root	CCGR2[CG6] (iim_clk_enable)	
	ipg_clk_s	ipg_clk_root	CCGR2[CG6] (iim_clk_enable)	
OCRAM	clk	axi_clk_root	CCGR3[CG14] (ocram_clk_enable)	
	l2_clk	axi_clk_root	CCGR3[CG14] (ocram_clk_enable)	
	mem_clk	axi_clk_root	CCGR3[CG14] (ocram_clk_enable)	
	rdata_sel_clk	axi_clk_root	CCGR3[CG14] (ocram_clk_enable)	
PWMn	ipg_clk	perclk_clk_root	CCGR4[CG8] (pwm1_clk_enable) CCGR4[CG9] (pwm2_clk_enable) CCGR4[CG10] (pwm3_clk_enable) CCGR4[CG11] (pwm4_clk_enable)	
	ipg_clk_32k	ckil_sync_clk_root		
	ipg_clk_highfreq	perclk_clk_root	CCGR4[CG8] (pwm1_clk_enable) CCGR4[CG9] (pwm2_clk_enable) CCGR4[CG10] (pwm3_clk_enable) CCGR4[CG11] (pwm4_clk_enable)	
	ipg_clk_s	perclk_clk_root	CCGR4[CG8] (pwm1_clk_enable) CCGR4[CG9] (pwm2_clk_enable)	

Table continues on the next page...

Table 15-3. System Clocks, Gating, and Override (continued)

Module	Module Clock	Clock Root	Module Clock Gating Enable	Module Override Enable
			CCGR4[CG10] (pwm3_clk_enable) CCGR4[CG11] (pwm4_clk_enable)	
PXP	clk	axi_clk_root	CCGR3[CG1] (pxp_axi_clk_enable)	
RNGB	ipg_clk	ipg_clk_root		
	ipg_clk_s	ipg_clk_root		
ROMCP	rom_96k.rom_CLK	ahb_clk_root	CCGR5[CG0] (rom_clk_enable)	
	hclk	ahb_clk_root	CCGR5[CG0] (rom_clk_enable)	
	hclk_reg	ipg_clk_root	CCGR5[CG0] (rom_clk_enable)	
	romcp_sec.mst_hclk	ahb_clk_root	CCGR5[CG0] (rom_clk_enable)	
SDMA	ips_hostctrl_clk	ipg_clk_root	CCGR5[CG3] (sdma_clk_enable)	
	sdma_ap_ahb_clk	ahb_clk_root	CCGR5[CG3] (sdma_clk_enable)	
	sdma_core_clk	ipg_clk_root	CCGR5[CG3] (sdma_clk_enable)	
	sdma_events_sync.clk	ahb_clk_root	CCGR5[CG3] (sdma_clk_enable)	
SNVS	snvs_hp_wrapper.ipg_clk	ipg_clk_root	CCGR5[CG2] (snvs_hp_clk_enable)	
	snvs_hp_wrapper.ipg_clk_s	ipg_clk_root	CCGR5[CG2] (snvs_hp_clk_enable)	
	snvs_hp_wrapper.ipg_hp_rtc_clk	ckil_sync_clk_root		
	snvs_lp_wrapper.ipg_clk	ipg_clk_root	CCGR5[CG1] (snvs_lp_clk_enable)	
	snvs_lp_wrapper.ipg_clk_s	ipg_clk_root	CCGR5[CG1] (snvs_lp_clk_enable)	
SPBA	ipg_clk	ipg_clk_root	CCGR5[CG6] (spba_clk_enable)	
	ipg_clk_s	ipg_clk_root	CCGR5[CG6] (spba_clk_enable)	
	disp_ipg_clk	ipg_clk_root	CCGR5[CG6] (spba_clk_enable)	
	disp_ipg_clk_s	ipg_clk_root	CCGR5[CG6] (spba_clk_enable)	
SPDIF	gclkw_t0	ipg_clk_root	CCGR5[CG7] (spdif_clk_enable)	
	ipg_clk_s	ipg_clk_root		

Table continues on the next page...

Table 15-3. System Clocks, Gating, and Override (continued)

Module	Module Clock	Clock Root	Module Clock Gating Enable	Module Override Enable
	tx_clk	spdif0_clk_root	CCGR5[CG7] (spdif_clk_enable)	
SRC	ipg_clk	ipg_clk_root		
	src_ipg_clk_s	ipg_clk_root		
SSIn	ccm_ssi_clk	ssin_clk_root	CCGR5[CG9] (ssi1_clk_enable) CCGR5[CG10] (ssi2_clk_enable) CCGR5[CG11] (ssi3_clk_enable)	
	ipg_clk	ipg_clk_root	CCGR5[CG9] (ssi1_clk_enable) CCGR5[CG10] (ssi2_clk_enable) CCGR5[CG11] (ssi3_clk_enable)	
	ipg_clk_s	ipg_clk_root	CCGR5[CG9] (ssi1_clk_enable) CCGR5[CG10] (ssi2_clk_enable) CCGR5[CG11] (ssi3_clk_enable)	
TZASC	ack	mmdc_clk_root	CCGR2[CG11] (ipsync_ip2apb_tzasc1_ipg_master_clk_enable)	
UARTn	ipg_clk	ipg_clk_root	CCGR5[CG12] (uart1_clk_enable) CCGR0[CG14] (uart2_clk_enable) CCGR1[CG5] (uart3_clk_enable) CCGR1[CG12] (uart4_clk_enable) CCGR3[CG1] (uart5_clk_enable)	
	ipg_clk_s	ipg_clk_root	CCGR5[CG12] (uart1_clk_enable) CCGR0[CG14] (uart2_clk_enable) CCGR1[CG5] (uart3_clk_enable) CCGR1[CG12] (uart4_clk_enable)	

Table continues on the next page...

Table 15-3. System Clocks, Gating, and Override (continued)

Module	Module Clock	Clock Root	Module Clock Gating Enable	Module Override Enable
			CCGR3[CG1] (uart5_clk_enable)	
	ipg_perclk	uart_clk_root	CCGR5[CG12] (uart1_clk_enable) CCGR0[CG14] (uart2_clk_enable) CCGR1[CG5] (uart3_clk_enable) CCGR1[CG12] (uart4_clk_enable) CCGR3[CG1] (uart5_clk_enable)	
USB	ipg_ahb_clk	ahb_clk_root	CCGR6[CG0] (usboh3_clk_enable)	
	ipg_clk_32khz	ckil_sync_clk_root		
	ipg_clk_s	ipg_clk_root	CCGR6[CG0] (usboh3_clk_enable)	
	ipg_clk_s_pl301	ipg_clk_root	CCGR6[CG0] (usboh3_clk_enable)	
	test_clk_240m	ipg_clk_root	CCGR6[CG0] (usboh3_clk_enable)	
	test_clk_480m	ipg_clk_root	CCGR6[CG0] (usboh3_clk_enable)	
	test_clk_60m	ipg_clk_root	CCGR6[CG0] (usboh3_clk_enable)	
USDHC _n	hclk	ahb_clk_root	CCGR6[CG1] (usdhc1_clk_enable) CCGR6[CG2] (usdhc2_clk_enable) CCGR6[CG3] (usdhc3_clk_enable)	CMEOR[mod_en_ov_usdhc]
	ipg_clk	ipg_clk_root	CCGR6[CG1] (usdhc1_clk_enable) CCGR6[CG2] (usdhc2_clk_enable) CCGR6[CG3] (usdhc3_clk_enable)	CMEOR[mod_en_ov_usdhc]
	ipg_clk_perclk	usdhcn_clk_root	CCGR6[CG1] (usdhc1_clk_enable) CCGR6[CG2] (usdhc2_clk_enable) CCGR6[CG3] (usdhc3_clk_enable)	CMEOR[mod_en_ov_usdhc]
	ipg_clk_s	ipg_clk_root	CCGR6[CG1] (usdhc1_clk_enable)	CMEOR[mod_en_ov_usdhc]

Table continues on the next page...

Table 15-3. System Clocks, Gating, and Override (continued)

Module	Module Clock	Clock Root	Module Clock Gating Enable	Module Override Enable
			CCGR6[CG2] (usdhc2_clk_enable) CCGR6[CG3] (usdhc3_clk_enable)	
WDOGn	ipg_clk	ipg_clk_root	CCGR3[CG8] WDOG1_CLK_ENABLE CCGR5[CG5] WDOG2_CLK_ENABLE	
	ipg_clk_32k	ckil_sync_clk_root		
	ipg_clk_s	ipg_clk_root	CCGR3[CG8] WDOG1_CLK_ENABLE CCGR5[CG5] WDOG2_CLK_ENABLE	

Table 15-4. System Clock Frequency Values

Clock Root	Default Frequency (MHz)	Maximum Frequency (MHz)
ARM_CLK_ROOT	792	
PERCLK_CLK_ROOT	66	66
AHB_CLK_ROOT	132	133
IPG_CLK_ROOT	66	133
MMDC_CLK_ROOT	198	528
USDHCn_CLK_ROOT	198	400
SSIn_CLK_ROOT	63.5	66
OCRAM_CLK_ROOT	264	540
LCDIF_CLK_ROOT	264	540
AXI_CLK_ROOT	87.3	540
EPDC_CLK_ROOT	87.3	540
SPDIF0_CLK_ROOT	30	60
EXTERN_AUDIO_CLK_ROOT	30	400
ECSPI_CLK_ROOT	4	60
UART_CLK_ROOT	4	80

15.5 Functional Description

This section provides a complete functional description of the block.

15.5.1 Clock Generation

15.5.1.1 External Low Frequency Clock - CKIL

The chip can use a 32 kHz or 32.768 kHz crystal as the external low-frequency source (XTALOSC). Throughout this chapter, the low-frequency crystal is referred to as the 32 kHz crystal.

This clock source should always be active when the chip is powered on. The 32 kHz entering the CCM are referred to as CKIL. CKIL is synchronized to IPG_CLK and supplied to modules that need it.

15.5.1.1.1 CKIL synchronizing to IPG_CLK

CKIL is synchronized to ipg_clk when the system is in functional mode. When the system is in STOP mode (when there is no IPG_CLK) the CKIL synchronizer is bypassed, and raw CKIL is supplied to the system.

15.5.1.2 External High Frequency Clock - CKIH and internal oscillator

The chip uses an internal oscillator to generate the reference clock (OSC). The internal oscillator is connected to the external crystal (XTALOSC) which generates the 24 MHz reference clock.

15.5.1.3 PLL reference clock

There are several PLLs in this chip.

PLL1 - ARM PLL (typical functional frequency 1 GHz)

PLL2 - System PLL (functional frequency 528 MHz)

PLL3 - USB1 PLL (functional frequency 480 MHz)

PLL4 - Audio PLL

PLL5 - Video PLL

PLL6 - ENET PLL

PLL7 - USB2 PLL (functional frequency 480 MHz)

Some of the PLLs are described in the sections below. See [CCM Analog Memory Map/ Register Definition](#) for register information.

15.5.1.3.1 ARM PLL

This PLL synthesizes a low jitter clock from a 24 MHz reference clock. The clock output frequency for this PLL ranges from 650 MHz to 1.3 GHz. The output frequency is selected by a 7-bit register field CCM_ANALOG_PLL_ARM[DIV_SELECT].

PLL output frequency = Fref * DIV_SEL/2

NOTE

The upper frequency range may exceed the maximum frequency supported. Please see the datasheet for more information.

15.5.1.3.2 USB PLLs

These PLLs synthesize a low jitter clock from the 24 MHz reference clock. USB1 PLL has 4 frequency-programmable PFD (phase fractional divider) outputs.

The output frequency of USB1 PLL is 480 MHz. Even though USB1 PLL has a DIV_SELECT register field, this PLL should always be set to 480 MHz in normal operation. USB2 PLL is only used by the USB UTM interface through a direct connection.

15.5.1.3.3 System PLL

This PLL synthesizes a low jitter clock from the 24 MHz reference clock. The PLL has one output clock, plus 4 PFD outputs. The System PLL supports spread spectrum modulation for use in applications to minimize radiated emissions. The spread spectrum PLL output clock is frequency modulated so that the energy is spread over a wider bandwidth, thereby reducing peak radiated emissions. Due to this feature support, the associated lock time of this PLL is longer than other PLLs in the SoC that do not support spread spectrum modulation.

Spread spectrum operation is controlled by configuring the CCM_ANALOG_PLL_SYS_SS register. When enabled, the PLL output frequency will decrease by the amount defined in the STEP field, until it reaches the limiting frequency in the STOP field. The frequency will then similarly return to the original nominal frequency. The following equations control the spread-spectrum operation:

$$\text{Spread spectrum range} = \text{Fref} \times \frac{\text{CCM_ANALOG_PLL_SYS_SS[STOP]}}{\text{CCM_ANALOG_PLL_SYS_DENOM[B]}}$$

$$\text{Modulation frequency} = \text{Fref} \times \frac{\text{CCM_ANALOG_PLL_SYS_SS[STEP]}}{2 \times \text{CCM_ANALOG_PLL_SYS_SS[STOP]}}$$

Although this PLL does have a DIV_SELECT register field, it is intended that this PLL will only be run at the default frequency of 528 MHz.

15.5.1.3.4 Audio / Video PLL

The audio PLL and video PLL each synthesize a low jitter clock from a 24 MHz reference clock. The clock output frequency range for this PLL is from 650 MHz to 1.3 GHz. It has a Fractional-N synthesizer.

There are /1, /2, /4, /8, /16 post dividers for the Video PLL and /1, /2, /4, /8, /16 post dividers for the Audio PLL. The output frequency can be set by programming the fields in the CCM_ANALOG_PLL_AUDIO, CCM_ANALOG_PLL_VIDEO, and CCM_ANALOG_MISC2 register sets according to the following equation.

$$\text{PLL output frequency} = \text{Fref} * (\text{DIV_SELECT} + \text{NUM/DENOM})$$

15.5.1.3.5 Ethernet PLL

This PLL synthesizes a low jitter clock from the 24 MHz reference clock.

The reference clocks generated by this PLL are:

- ref_enetpll0 programmable to 25, 50, 100 and 125 MHz by setting CCM_ANALOG_PLL_ENET[DIV_SELECT] bitfield
- ref_enetpll1 programmable to 25, 50, 100 and 125 MHz by setting CCM_ANALOG_PLL_ENET[DIV_SELECT] bitfield
- ref_enetpll2 fixed at 25 MHz

15.5.1.4 Phase Fractional Dividers (PFD)

There are several PFD outputs from the System PLL and USB1 PLL.

Each PFD output generates a fractional multiplication of the associated PLL's VCO frequency. Where the output frequency is equal to $F_{vco} * 18/N$, N can range from 12-35. The PFDs allow for clock frequency changes without forcing the relock of the root PLL. This feature is useful in support of dynamic voltage and frequency scaling (DVFS). See [CCM Analog Memory Map/Register Definition](#).

When the related PLL is powered up from the power down state or made to go through a relock cycle due to PLL reprogramming, it is required that the related PFDx_CLKGATE bit in CCM_ANALOG_PFD_480n or CCM_ANALOG_PFD_528n, be cycled on and off (1 to 0) after PLL lock. The PFDs can be in the clock gated state during PLL relock but must be un-clock gated only after lock is achieved. See the engineering bulletin, *Configuration of Phase Fractional Dividers (EB790)* at www.nxp.com for procedure details.

15.5.1.5 CCM internal clock generation

The clock generation is comprised of two sub-modules:

CCM_CLK_SWITCHER

CCM_CLK_ROOT_GEN

15.5.1.5.1 Clock Switcher

The Clock Switcher (CCM_CLK_SWITCHER) sub-module receives the PLL output clocks and the PLL bypass clocks.

[Figure 15-3](#) describes the generation of the three switcher clocks.

The figure also includes the Frequency Switch Control sub-module responsible for frequency change.

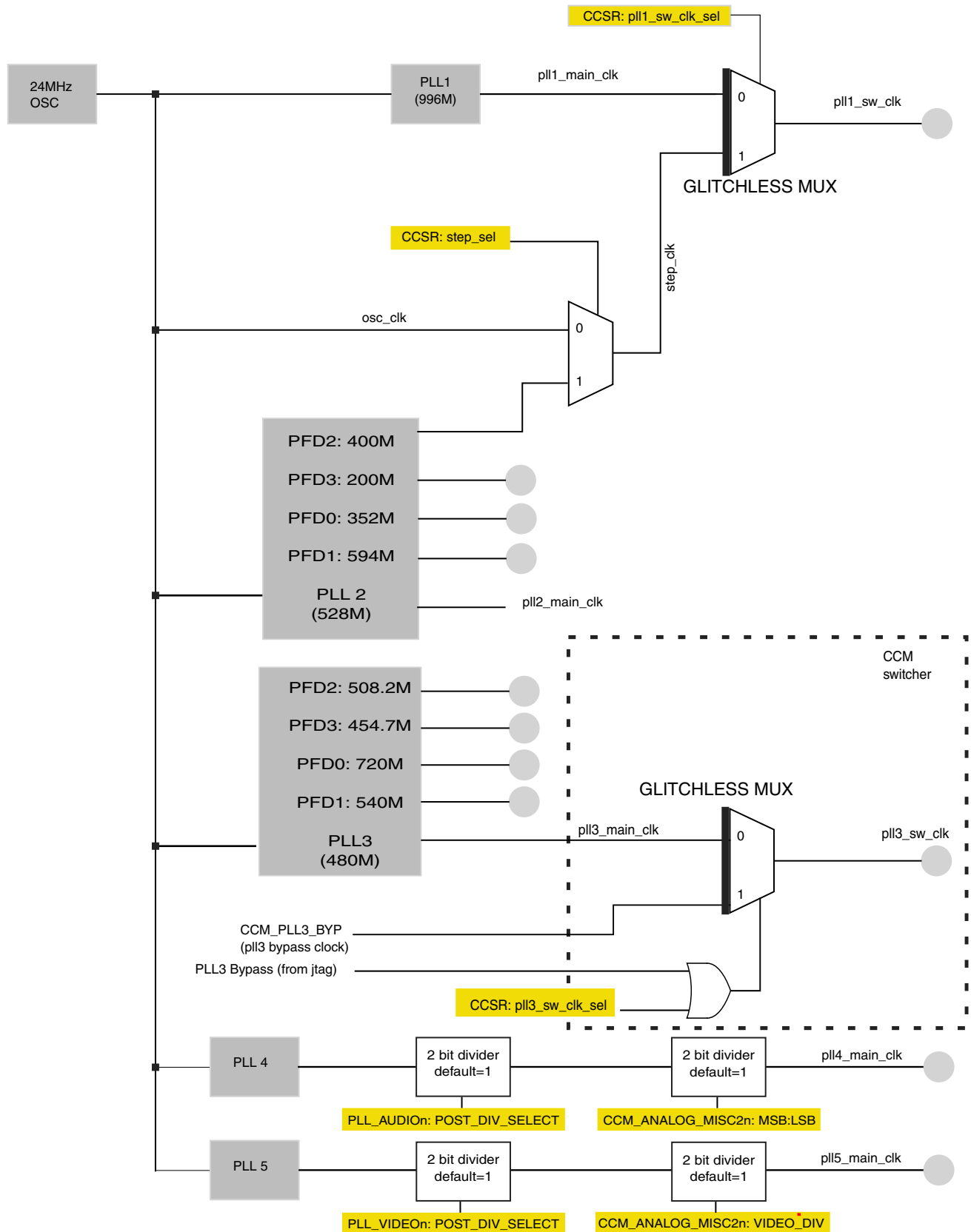

Figure 15-3. Switcher clock generation

15.5.1.5.2 PLL bypass procedure

In addition to PLL bypass options in CCM_ANALOG module, switcher and clk_root_gen sub-modules includes capability for each of the PLL clocks to be bypassed with an external bypass clock.

15.5.1.5.3 PLL clock change

In order to modify or stop the clock output of a specific PLL, all the clocks generated from the current PLL must be transitioned to the new PLL whose frequency is not being modified.

For clocks which can't be stopped (core and bus clocks), this should be done via the glitchless mux. Before changing the PLL setting, power it down. Power up the PLL after the change. See [Disabling / Enabling PLLs](#) for more information.

15.5.1.5.4 Clock Root Generator

The Clock Root Generator (CCM_CLK_ROOT_GEN) sub-module generates the root clocks to be delivered to LPCG.

The following figures describe clock generation. The frequencies in parantheses are the default typical frequencies.

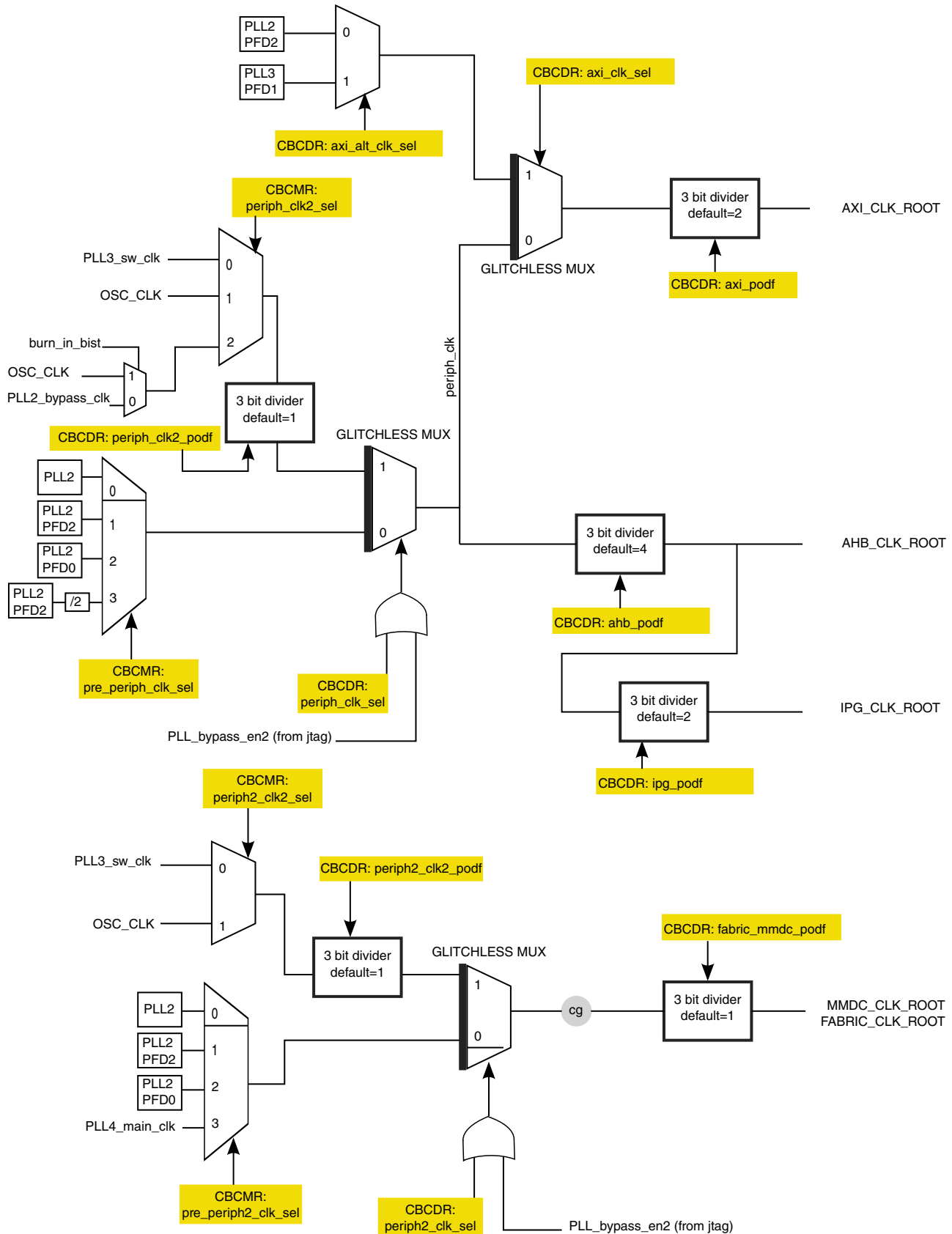

Figure 15-4. BUS clock generation

NOTE

All 6-bit PODF dividers found in the diagrams above can operate on low frequency.

15.5.1.5.5 Initial values controlled by the System JTAG Controller (SJC).

The initial values of the following dividers and muxes can be controlled by SJC.

In regular functional mode, the SJC will drive the reset values stated in the CCM register memory map. If SJC is programmed to change those values, then the reset value for those dividers/muxes will be taken from the SJC programability.

Software can update the changed reset value after reset sequence. The control signals and the dividers/muxes are listed below:

- [2:0] init_mmdc_axi_podf
- [2:0] init_periph2_clk2_podf
- [1:0] init_ipg_podf
- [2:0] init_ahb_podf
- [2:0] init_axi_podf
- [2:0] init_periph_clk2_podf
- init_periph_clk_sel
- init_periph2_clk_sel

15.5.1.5.6 Divider change handshake

Modifying the following dividers will start the handshake with MMDC.

- mmdc_podf
- periph_clk_sel
- periph2_clk_sel
- arm_podf
- ahb_podf

15.5.1.6 Disabling / Enabling PLLs

PLL disabling and enabling is done via analog module.

Before disabling a PLL using the analog registers, software should first move all the clocks generated from that specific PLL to another source. This alternate source could be another PLL, or a PFD driven by another PLL. Alternatively, software can bypass the PLL and use the PLL reference clock (usually 24 MHz) as the output clock. Bypassing the PLL is done by setting the analog BYPASS bit in the control register for that PLL.

15.5.1.7 Clock Switching Multiplexers

There are a multitude of multiplexers available throughout the clock generation logic that provide alternate clock sources for the system clocks controlled by the CCM. The CCM utilizes several synchronous glitchless clock multiplexers as well as asynchronous glitchy clock multiplexers.

Synchronous muxes ensure there are no glitches between the transition of two asynchronous clocks and that there will be no pulses that are of a frequency higher than either input clock. In order for the synchronous multiplexer to work properly, both the current clock and the clock to be selected must remain active during the entire selection process.

There are five glitchless (synchronous) muxes used in the CCM. The table below lists the muxes and the respective control bits.

Table 15-5. Glitchless Multiplexers

Glitchless Mux	Mux Select Bit	Handshake Bit
periph_clk_mux	CBCDR[periph_clk_sel]	CDHIPR[periph_clk_sel_busy]
periph2_clk_mux	CBCDR[periph2_clk_sel]	CDHIPR[periph2_clk_sel_busy]
axi_alt_clk_mux	CBCDR[axi_sel]	
pll3_sw_clk_mux	CCSR[pll3_sw_clk_sel]	
pll1_sw_clk_mux	CCSR[pll1_sw_clk_sel]	

NOTE

Any change of the `periph_clk_sel` and `periph2_clk_sel` sync mux select will involve handshake with the MMDC. Refer to the CCDCR and CDHIPR registers for the handshake bypass and busy bits.

For critical system bus clocks, changing the clock source can be done in the CCM using the glitchless clock muxes in [Figure 15-4](#). In the figure, the thick bar on the input side indicates the glitchless muxes. Those without the thick bar are regular muxes (not glitchless).

For example, before disabling PLL2, software can switch the `FABRIC_CLK_ROOT` away from the PLL2 or one of its PFDs by programming `CBCMR[PERIPH2_CLK2_SEL]` and `CBCDR[PERIPH2_CLK2_PODF]` to provide an appropriate frequency clock, then glitchlessly switch to it by programming `CBCDR[PERIPH2_CLK_SEL]`.

Asynchronous multiplexers or glitchy multiplexers, allow the clock to switch immediately after the multiplexer select changed. This immediate switch of two asynchronous clock domains can cause the output clock to glitch. Since both clock sources to the mux are asynchronous, switching the clocks from one source to the other can cause a glitch to be generated, regardless of the input clock source.

The input clocks to the mux are required to be gated before switching the source clock in the CCM clock mux and the output should also be gated. If the input and output clocks are not gated, clock glitches can propagate to the logic that follows the clock mux, causing the logic to behave unpredictably.

For serial clocks, software should first disable the module, then gate its clock in the LPCG. Then it should move the mux controlling the source of the clocks to another PLL, and reset the module and its clocks. Only then is it safe to disable the PLL. The mux for the serial clocks is not glitchless.

15.5.1.8 Low Power Clock Gating module (LPCG)

The LPCG module receives the root clocks and splits them to clock branches for each module. The clock branches are gated clocks.

The enables for those gates can come from four sources:

1. Clock enable signal from CCM - this signal is generated by configuring of the CGR bits in the CCM. It is based on the low power mode.
2. Clock enable signal from the module - this signal is generated by the module based on internal logic of the module. Not every enable signal from the module is used. For used clock enable signals from the module, CCM will generate an override signal based on a programable bit in CCM (CMEOR).
3. Clock enable signal from Reset controller (SRC) - this signal will enable the clock during the reset procedure. Please see the SRC chapter for details on the clock enable signal during reset procedure.
4. Hard-coded enable from fuse box.

These enable signals are ANDed to generate the enable signal for the gating cell.

The enable signal for the gating cell is synchronized with the clock it needs to gate in order to prevent glitches on the gated clock.

Notifications are generated for CCM to indicate when clock roots should be opened and closed. All notifications that correspond to the same clock root will be ORed to generate one notification signal to CCM for clock root gating.

The following figure describes the clock split inside the LPCG module. It describes the case of two modules; one module is without an enable signal and one is shown with an enable signal. SRC enable signals and sync flip flops are omitted from this figure.

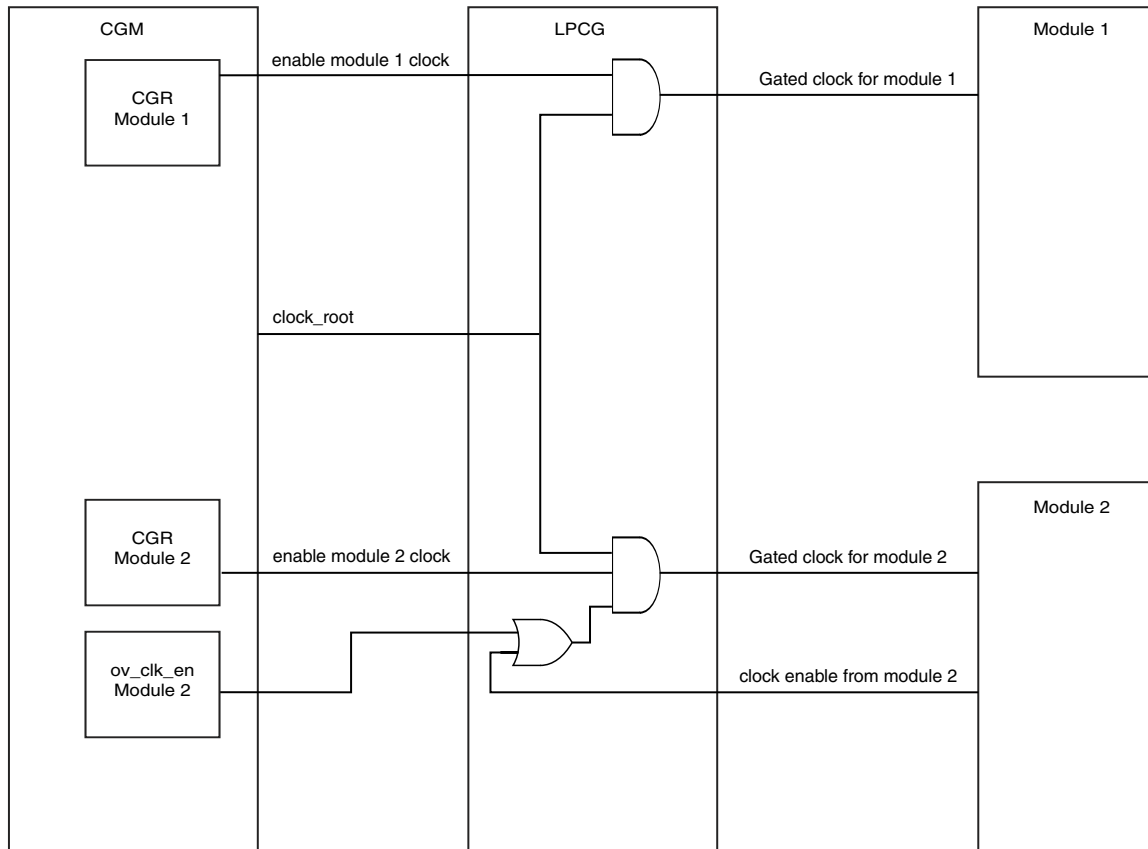

Figure 15-5. Clock split in LPCG

15.5.1.9 MMDC handshake

CCM will assert the `mmdc_freq_change_req` signal.

MMDC will assert the `mmdc_freq_change_ack` signals to acknowledge that the frequency change request has been received and that the frequency can now be changed safely.

CCM will commence the actual change of division ratio of mmdc dividers or apply mux change on root clocks once both of the non-masked acknowledges are asserted.

NOTE

MMDC handshakes can be masked.

NOTE

Set register CCDDR[17] to 1 before beginning any operation that initiates a handshake. It is acceptable to program and leave this override bit asserted.

15.5.2 DVFS support

When performing DVFS, the frequency shift procedure for the ARM core clock domain can be performed by software.

CPU PLL frequency and CCM ARM clock divider is controlled by CCM and CPU power domain supply voltage value is controlled by CCM_ANALOG module.

NOTE

The frequency should be shifted down first and then voltage value reduced, and vice-versa, when shifting the frequency up.

NOTE

CCM_ANALOG will not control the voltage value in Bypass mode

15.5.3 Power modes

The chip supports 3 low power modes: RUN mode, WAIT mode, STOP mode.

15.5.3.1 RUN mode

This is the normal/functional operating mode. In this mode, the CPU runs in its normal operational mode. Clocks to the modules can be gated by configuring the corresponding CCGRx bits.

15.5.3.2 WAIT mode

In this mode the CPU clock is gated. All other clocks are functional and can be gated by programming their CGR bits when all ARM cores are in WFI, and L2 cache and SCU are idle.

15.5.3.2.1 Entering WAIT mode

If the CLPCR[LPM] bit is set by software to WAIT mode, when CPU executes the next wait for interrupt (WFI) instruction, WAIT mode sequence will start.

As part of the WFI routine, alternative interrupt controller in GPC should be updated; the CPU platform interrupt controller will be disabled first by software and will be not functional, due to clock gating. Interrupts during WAIT mode are monitored by alternative interrupt controller.

After execution of the WFI routine, the CPU platform will assert idle signals for each component of the platform and CCM will gate clock to the platform.

The next actions can be programmed during WAIT mode:

1. CCM requests an acknowledge to close clocks to MMDC if its CGR bits indicate to close its clocks on WAIT mode, and if those clocks are not already closed in run mode. The request will be issued if the handshake is not bypassed by programming the CLPCR register. If the corresponding bits are set, the request signal will not be issued to the corresponding module and CCM will not wait for its acknowledge in the process of entering low power mode. Once CCM receives all the acknowledge signals needed, then it will enter WAIT mode.
2. Close the clocks to the modules which were defined to be shut at WAIT mode in the CCGR bits.
3. Observability to indicate WAIT mode.

NOTE

Setting MMDC CGR bits to 01 can hang the entire system since the MMDC clock and fabric clock share the same clock root.

Any enabled interrupt assertion will start the exit from WAIT mode.

15.5.3.2.2 Exiting WAIT mode

As soon as enabled interrupt is asserted, CPU supply will be restored if CPU SRPG was applied and clocks are enabled to CPU and other modules.

15.5.3.3 STOP mode

In this mode all system clocks are stopped, along with the CPU, system buses and all PLLs. Power gating can be applied for ARM platform. External supply voltage can be reduced to decrease leakage.

15.5.3.3.1 Entering STOP mode

Procedure entering STOP mode is the same, as entering WAIT mode until the moment of disabling clocks to modules. (LPM bit should be configured to STOP mode.)

After clocks to modules are gated, the following actions will be taken:

- PLLs are disabled
- CCM_PMIC_STBY_REQ asserted, if vstby bit is set
- osc_en signal is negated
- osc_pwrdsn is asserted, if sbyos bit is set

Counter will be triggered after CCM_PMIC_STBY_REQ assertion to allow to external regulator or PMIC to decrease voltage until valid voltage range. On counter completion, stop_mode signal will be asserted, that will trigger disabling analog elements in anatop.

CCM's low power state machine will remain in state STOP_GPC until STOP mode is exited.

15.5.3.3.2 Exiting STOP mode

As soon as an enabled interrupt is asserted, the CCM will begin the process of exiting STOP mode.

The following will take place:

1. If vstby bit was set, deassert PMIC_STBY_REQ to notify power management IC to change voltage from standby voltage to functional voltage.
2. If well bias was enabled, deasserted well bias controls.
3. If sbyos was set, and CCM closed either external oscillator or on board oscillator, then CCM will start oscillator by asserting ref_en_b signal and deasserting cosc_pwrdown signal respectively.
4. After the number of cycles of CKILs defined in stby_count bits, wait until PMIC functional voltage is ready. This is the notification from power management IC that the voltage is ready at its functional value. Only then will CCM continue the steps.
5. Start osc. If oscillator was started, wait until oscnt has finished its counting to make sure that oscillator is ready.
6. Start PLLs. Only the PLLs that were configured to be on prior to the entrance to STOP mode will be started.
7. CCM will request GPC to restore ARM power by GPC_PUP_REQ. If power was removed from the ARM platform, GPC will notify CCM by asserting signal GPC_PUP_ACK that power to ARM is back on, and its safe to exit from STOP mode. Only then will the CCM progress to the next step.
8. Once assertion of notification from src that the resets for the power gated modules has been finished, (src_power_gating_reset_done is set) negate the low power

request signals to all modules and enable all module clocks including ARM clocks and CKIL sync, and return to run mode. (Clocks whose CCGR bits are not to be opened in RUN mode will not be opened; they will continued to be gated.)

Once the system is in run mode, negate signals `ccm_ipg_stop` and `system_in_stop_mode`.

15.6 CCM Memory Map/Register Definition

NOTE

The register reset values for CCM change depending on the boot configuration. See [Clocks at boot time](#) for more information.

CCM memory map

Absolute address (hex)	Register name	Width (in bits)	Access	Reset value	Section/page
20C_4000	CCM Control Register (CCM_CCR)	32	R/W	0401_167Fh	15.6.1/494
20C_4004	CCM Control Divider Register (CCM_CCDR)	32	R/W	0002_0000h	15.6.2/496
20C_4008	CCM Status Register (CCM_CSR)	32	R	0000_0010h	15.6.3/497
20C_400C	CCM Clock Switcher Register (CCM_CCSR)	32	R/W	0000_0100h	15.6.4/498
20C_4010	CCM Arm Clock Root Register (CCM_CACRR)	32	R/W	0000_0000h	15.6.5/499
20C_4014	CCM Bus Clock Divider Register (CCM_CBCDR)	32	R/W	0001_8D00h	15.6.6/500
20C_4018	CCM Bus Clock Multiplexer Register (CCM_CBCMR)	32	R/W	2486_0324h	15.6.7/503
20C_401C	CCM Serial Clock Multiplexer Register 1 (CCM_CSCMR1)	32	R/W	00F0_0000h	15.6.8/504
20C_4020	CCM Serial Clock Multiplexer Register 2 (CCM_CSCMR2)	32	R/W		15.6.9/506
20C_4024	CCM Serial Clock Divider Register 1 (CCM_CSCDR1)	32	R/W	0049_0B00h	15.6.10/507
20C_4028	CCM SSI1 Clock Divider Register (CCM_CS1CDR)	32	R/W	0EC1_02C1h	15.6.11/509
20C_402C	CCM SSI2 Clock Divider Register (CCM_CS2CDR)	32	R/W	0007_36C1h	15.6.12/510
20C_4030	CCM D1 Clock Divider Register (CCM_CDCDR)	32	R/W	33F7_1F92h	15.6.13/512
20C_4034	CCM HSC Clock Divider Register (CCM_CHSCCDR)	32	R/W		15.6.14/513
20C_4038	CCM Serial Clock Divider Register 2 (CCM_CSCDR2)	32	R/W	0002_9B48h	15.6.15/515
20C_4048	CCM Divider Handshake In-Process Register (CCM_CDHIPR)	32	R	0000_0000h	15.6.16/517
20C_4054	CCM Low Power Control Register (CCM_CLPCR)	32	R/W	0000_0079h	15.6.17/520
20C_4058	CCM Interrupt Status Register (CCM_CISR)	32	w1c	0000_0000h	15.6.18/522
20C_405C	CCM Interrupt Mask Register (CCM_CIMR)	32	R/W	FFFF_FFFFh	15.6.19/525
20C_4060	CCM Clock Output Source Register (CCM_CCOSR)	32	R/W	000A_0001h	15.6.20/527
20C_4064	CCM General Purpose Register (CCM_CGPR)	32	R/W	0000_FE62h	15.6.21/529
20C_4068	CCM Clock Gating Register 0 (CCM_CCGR0)	32	R/W	FFFF_FFFFh	15.6.22/530

Table continues on the next page...

CCM memory map (continued)

Absolute address (hex)	Register name	Width (in bits)	Access	Reset value	Section/page
20C_406C	CCM Clock Gating Register 1 (CCM_CCGR1)	32	R/W	FFFF_FFFFh	15.6.23/532
20C_4070	CCM Clock Gating Register 2 (CCM_CCGR2)	32	R/W	FC3F_FFFFh	15.6.24/534
20C_4074	CCM Clock Gating Register 3 (CCM_CCGR3)	32	R/W	FFFF_FFFFh	15.6.25/535
20C_4078	CCM Clock Gating Register 4 (CCM_CCGR4)	32	R/W	FFFF_FFFFh	15.6.26/536
20C_407C	CCM Clock Gating Register 5 (CCM_CCGR5)	32	R/W	FFFF_FFFFh	15.6.27/538
20C_4080	CCM Clock Gating Register 6 (CCM_CCGR6)	32	R/W	FFFF_FFFFh	15.6.28/539
20C_4088	CCM Module Enable Override Register (CCM_CMEOR)	32	R/W	FFFF_FFFFh	15.6.29/540

15.6.1 CCM Control Register (CCM_CCR)

The figure below represents the CCM Control Register (CCR), which contains bits to control general operation of CCM. The table below provides its field descriptions.

Address: 20C_4000h base + 0h offset = 20C_4000h

Bit	31	30	29	28	27	26	25	24	23	22	21	20	19	18	17	16
R	0				RBC_EN	REG_BYPASS_COUNT						0				
W																
Reset	0	0	0	0	0	1	0	0	0	0	0	0	0	0	0	1
Bit	15	14	13	12	11	10	9	8	7	6	5	4	3	2	1	0
R	0			COSC_EN	0					OSCNT						
W																
Reset	0	0	0	1	0	1	1	0	0	1	1	1	1	1	1	1

CCM_CCR field descriptions

Field	Description
31–28 Reserved	This read-only field is reserved and always has the value 0.
27 RBC_EN	Enable for REG_BYPASS_COUNTER. If enabled, analog_reg_bypass signal will be asserted after REG_BYPASS_COUNT clocks of CKIL, after standby voltage is requested. If standby voltage is not requested analog_reg_bypass won't be asserted, event if counter is enabled. 1 REG_BYPASS_COUNTER enabled. 0 REG_BYPASS_COUNTER disabled

Table continues on the next page...

CCM_CCR field descriptions (continued)

Field	Description
26–21 REG_BYPASS_COUNT	<p>Counter for analog_reg_bypass signal assertion after standby voltage request by PMIC_STBY_REQ. Should be zeroed and reconfigured after exit from low power mode.</p> <p>REG_BYPASS_COUNT can also be used for holding off interrupts when the PGC unit is sending signals to power gate the core.</p> <p>000000 no delay 000001 1 CKIL clock period delay 111111 63 CKIL clock periods delay</p>
20–13 Reserved	This read-only field is reserved and always has the value 0.
12 COSC_EN	<p>On chip oscillator enable bit - this bit value is reflected on the output cosc_en. The system will start with on chip oscillator enabled to supply source for the PLLs. Software can change this bit if a transition to the bypass PLL clocks was performed for all the PLLs. In cases that this bit is changed from '0' to '1' then CCM will enable the on chip oscillator and after counting oscnt ckil clock cycles it will notify that on chip oscillator is ready by a interrupt cosc_ready and by status bit cosc_ready. The cosc_en bit should be changed only when on chip oscillator is not chosen as the clock source.</p> <p>0 disable on chip oscillator 1 enable on chip oscillator</p>
11–7 Reserved	<p>This field is reserved.</p> <p>This read-only field is reserved and always has the value 0.</p>
OSCNT	<p>Oscillator ready counter value. These bits define value of 32KHz counter, that serve as counter for oscillator lock time. This is used for oscillator lock time. Current estimation is ~5ms. This counter will be used in ignition sequence and in wake from stop sequence if sbyos bit was defined, to notify that on chip oscillator output is ready for the dpll_ip to use and only then the gate in dpll_ip can be opened.</p> <p>0000000 count 1 ckil 1111111 count 128 ckil's</p>

15.6.2 CCM Control Divider Register (CCM_CCDCR)

The figure below represents the CCM Control Divider Register (CCDR), which contains bits that control the loading of the dividers that need handshake with the modules they affect. The table below provides its field descriptions.

Address: 20C_4000h base + 4h offset = 20C_4004h

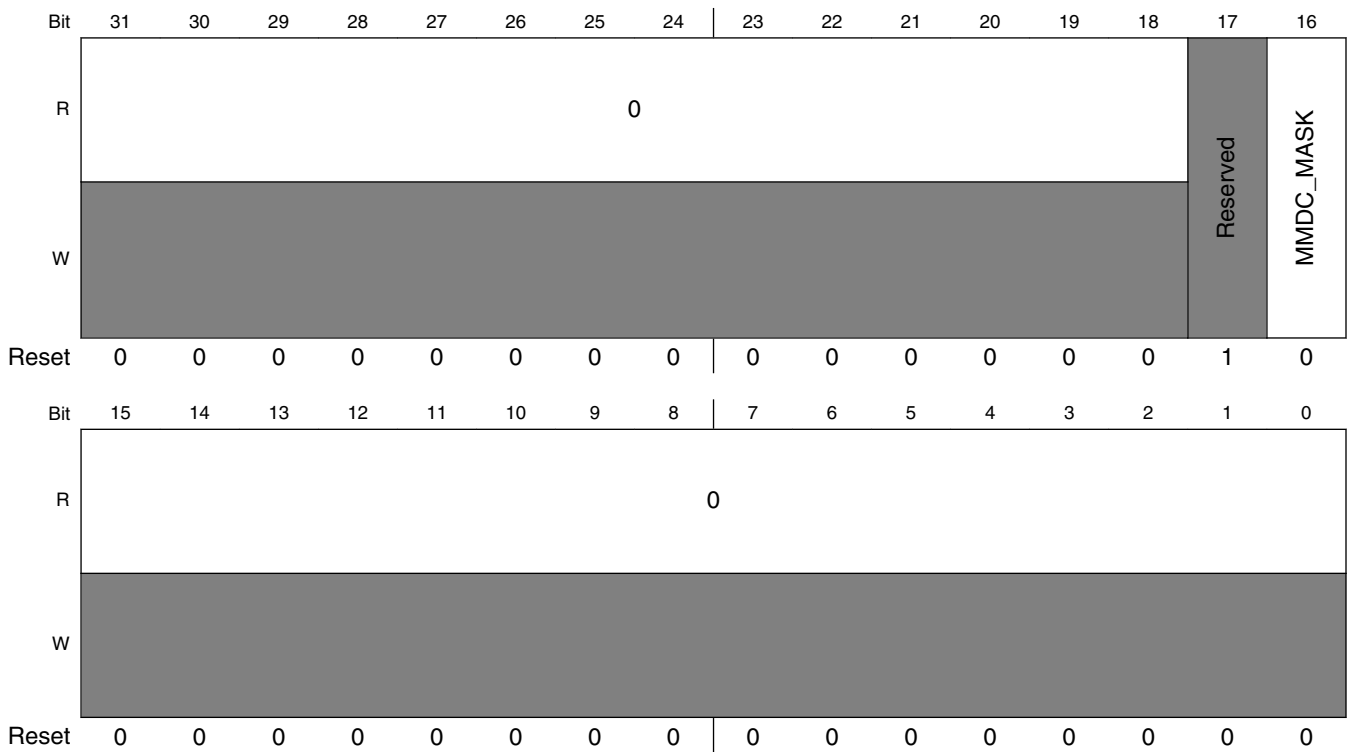

CCM_CCDCR field descriptions

Field	Description
31–18 Reserved	This read-only field is reserved and always has the value 0.
17 -	This field is reserved. This field value should be set to 1 for normal operation.
16 MMDC_MASK	During divider ratio mmdc_axi_podf change or sync mux periph2_clk_sel change (but not jtag) or SRC request during warm reset, mask handshake with mmdc module. 0 Allow handshake with mmdc module. 1 Mask handshake with mmdc. Request signal will not be generated.
Reserved	This read-only field is reserved and always has the value 0.

15.6.3 CCM Status Register (CCM_CSR)

The figure below represents the CCM status Register (CSR). The status bits are read-only bits. The table below provides its field descriptions.

Address: 20C_4000h base + 8h offset = 20C_4008h

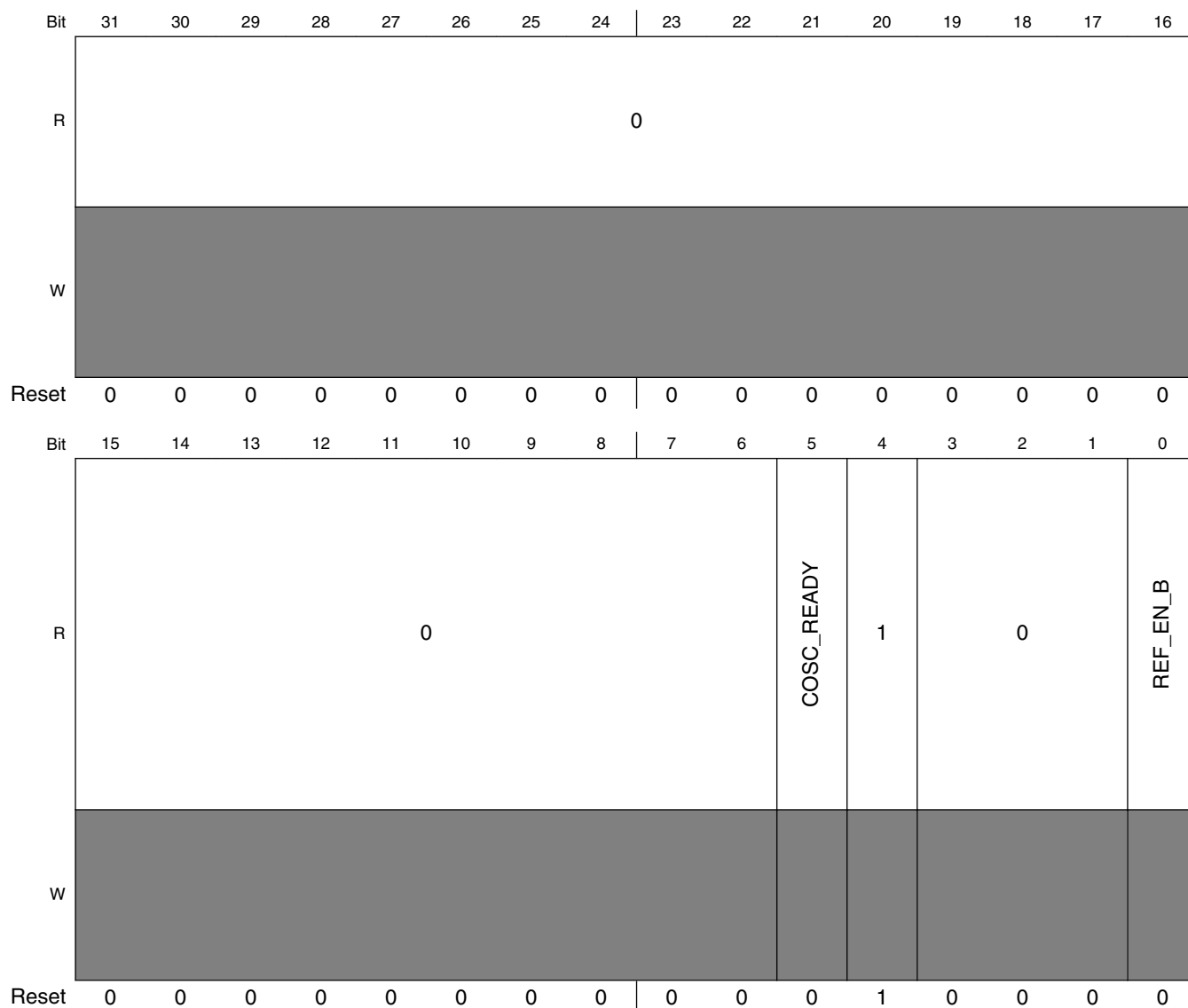

CCM_CSR field descriptions

Field	Description
31–6 Reserved	This read-only field is reserved and always has the value 0.

Table continues on the next page...

CCM_CSR field descriptions (continued)

Field	Description
5 COSC_READY	Status indication of on board oscillator. This bit will be asserted if on chip oscillator is enabled and on chip oscillator is not powered down, and if oscnt counter has finished counting. 0 on board oscillator is not ready. 1 on board oscillator is ready.
4 Reserved	This read-only field is reserved and always has the value 1.
3–1 Reserved	This read-only field is reserved and always has the value 0.
0 REF_EN_B	Status of the value of CCM_REF_EN_B output of ccm 0 value of CCM_REF_EN_B is '0' 1 value of CCM_REF_EN_B is '1'

15.6.4 CCM Clock Switcher Register (CCM_CCSR)

The figure below represents the CCM Clock Switcher register (CCSR). The CCSR register contains bits to control the switcher sub-module dividers and multiplexers. The table below provides its field descriptions.

Address: 20C_4000h base + Ch offset = 20C_400Ch

Bit	31	30	29	28	27	26	25	24	23	22	21	20	19	18	17	16
R	0															
W																
Reset	0	0	0	0	0	0	0	0	0	0	0	0	0	0	0	0

Bit	15	14	13	12	11	10	9	8	7	6	5	4	3	2	1	0
R	0							STEP_SEL	0				SECONDARY_CLK_SEL	PLL1_SW_CLK_SEL	Reserved	PLL3_SW_CLK_SEL
W																
Reset	0	0	0	0	0	0	0	1	0	0	0	0	0	0	0	0

CCM_CCSR field descriptions

Field	Description
31–9 Reserved	This read-only field is reserved and always has the value 0.
8 STEP_SEL	Selects the option to be chosen for the step frequency when shifting ARM frequency. This will control the step_clk. NOTE: This mux is allowed to be changed only if its output is not used, i.e. ARM uses the output of pll1, and step_clk is not used. 0 derive clock from osc_clk (24M) - source for lp_apm. 1 derive clock from secondary_clk
7–4 Reserved	This read-only field is reserved and always has the value 0.
3 SECONDARY_CLK_SEL	Select source to generate secondary_clk 0 PLL2 PFD2 (400 M) 1 PLL2 (528 M)
2 PLL1_SW_CLK_SEL	Selects source to generate pll1_sw_clk. 0 pll1_main_clk 1 step_clk
1 -	This field is reserved. Reserved
0 PLL3_SW_CLK_SEL	Selects source to generate pll3_sw_clk. This bit should only be used for testing purposes. 0 pll3_main_clk 1 pll3 bypass clock

15.6.5 CCM Arm Clock Root Register (CCM_CACRR)

The figure below represents the CCM Arm Clock Root register (CACRR). The CACRR register contains bits to control the ARM clock root generation. The table below provides its field descriptions.

Address: 20C_4000h base + 10h offset = 20C_4010h

Bit	31	30	29	28	27	26	25	24	23	22	21	20	19	18	17	16	15	14	13	12	11	10	9	8	7	6	5	4	3	2	1	0
R	0																										ARM_					
W																											PODF					
Reset	0	0	0	0	0	0	0	0	0	0	0	0	0	0	0	0	0	0	0	0	0	0	0	0	0	0	0	0	0	0	0	

CCM_CACRR field descriptions

Field	Description
31–3 Reserved	This read-only field is reserved and always has the value 0.
ARM_PODF	<p>Divider for ARM clock root.</p> <p>NOTE: If arm_freq_shift_divider is set to '1' then any new write to arm_podf will be held until arm_clk_switch_req signal is asserted.</p> <p>000 divide by 1 001 divide by 2 010 divide by 3 011 divide by 4 100 divide by 5 101 divide by 6 110 divide by 7 111 divide by 8</p>

15.6.6 CCM Bus Clock Divider Register (CCM_CBCDR)

The figure below represents the CCM Bus Clock Divider Register (CBCDR). The CBCDR register contains bits to control the clock generation sub module dividers. The table below provides its field descriptions.

Address: 20C_4000h base + 14h offset = 20C_4014h

Bit	31	30	29	28	27	26	25	24	23	22	21	20	19	18	17	16
R	Reserved		PERIPH_CLK2_PODF				PERIPH2_CLK_SEL	PERIPH_CLK_SEL	Reserved						AXI_PODF	
W																
Reset	0	0	0	0	0	0	0	0	0	0	0	0	0	0	0	1

Bit	15	14	13	12	11	10	9	8	7	6	5	4	3	2	1	0
R	Reserved				AHB_PODF			IPG_PODF		AXI_ALT_SEL	AXI_SEL	FABRIC_MMDC_PODF		PERIPH2_CLK2_PODF		
W																
Reset	1	0	0	0	1	1	0	1	0	0	0	0	0	0	0	0

CCM_CBCDR field descriptions

Field	Description
31–30 -	This field is reserved. Reserved
29–27 PERIPH_CLK2_ PODF	Divider for periph_clk2_podf. 000 divide by 1 001 divide by 2 010 divide by 3 011 divide by 4 100 divide by 5 101 divide by 6 110 divide by 7 111 divide by 8
26 PERIPH2_CLK_ SEL	Selector for peripheral2 main clock (source of mmdc_clk_root). NOTE: Any change of this mux select will involve handshake with the MMDC. Refer to the CCDDR and CDHIPR registers for the handshake bypass and busy bits. 0 PLL2 (pll2_main_clk) 1 derive clock from periph2_clk2_clk clock source.
25 PERIPH_CLK_ SEL	Selector for peripheral main clock). NOTE: Alternative clock source should be used when PLL is relocked. For PLL relock procedure pls refer to the PLL chapter. NOTE: Any change of this sync mux select will involve handshake with the MMDC. Refer to the CCDDR and CDHIPR registers for the handshake bypass and busy bits. 0 1
24–19 -	This field is reserved. Reserved
18–16 AXI_PODF	Divider for axi podf. NOTE: Any change of this divider might involve handshake with EMI. See CDHIPR register for the handshake busy bits. 000 divide by 1 001 divide by 2 010 divide by 3 011 divide by 4 100 divide by 5 101 divide by 6 110 divide by 7 111 divide by 8
15–13 -	This field is reserved. Reserved
12–10 AHB_PODF	Divider for AHB PODF. NOTE: Any change of this divider might involve handshake with EMI. See CDHIPR register for the handshake busy bits.

Table continues on the next page...

CCM_CBCDR field descriptions (continued)

Field	Description
	000 divide by 1 001 divide by 2 010 divide by 3 011 divide by 4 100 divide by 5 101 divide by 6 110 divide by 7 111 divide by 8
9–8 IPG_PODF	Divider for ipg podf. NOTE: SDMA module will not support ratio of 1:3 and 1:4 for ahb_clk:ipg_clk. In case SDMA is used, then those ratios should not be used. 00 divide by 1 01 divide by 2 10 divide by 3 11 divide by 4
7 AXI_ALT_SEL	AXI alternative clock select 0 PLL2 PFD2 will be selected as alternative clock for AXI root clock 1 PLL3 PFD1 will be selected as alternative clock for AXI root clock
6 AXI_SEL	AXI clock source select 0 Periph_clk output will be used as AXI clock root 1 AXI alternative clock will be used as AXI clock root
5–3 FABRIC_MMDC_PODF	Post divider for fabric / mmdc clock. 000 divide by 1 001 divide by 2 010 divide by 3 011 divide by 4 100 divide by 5 101 divide by 6 110 divide by 7 111 divide by 8
PERIPH2_CLK2_PODF	Divider for periph2_clk2 podf. NOTE: Divider should be updated when output clock is gated. 000 divide by 1 001 divide by 2 010 divide by 3 011 divide by 4 100 divide by 5 101 divide by 6 110 divide by 7 111 divide by 8

15.6.7 CCM Bus Clock Multiplexer Register (CCM_CBCMR)

The figure below represents the CCM Bus Clock Multiplexer Register (CBCMR). The CBCMR register contains bits to control the multiplexers that generate the bus clocks. The table below provides its field descriptions.

NOTE

Any change on the above multiplexer will have to be done while the module that its clock is affected is not functional and the respective clock is gated in LPCG. If the change will be done during operation of the module, then it is not guaranteed that the modules operation will not be harmed.

The change for arm_clk_sel should be done through sdma so that ARM will not use this clock during the change and the clock will be gated in LPCG.

Address: 20C_4000h base + 18h offset = 20C_4018h

Bit	31	30	29	28	27	26	25	24	23	22	21	20	19	18	17	16
R	Reserved						LCDIF1_PODF		1	PRE_PERIPH2_CLK_SEL		PERIPH2_CLK2_SEL	PRE_PERIPH_CLK_SEL		Reserved	
W																
Reset	0	0	1	0	0	1	0	0	1	0	0	0	0	1	1	0
Bit	15	14	13	12	11	10	9	8	7	6	5	4	3	2	1	0
R	Reserved		PERIPH_CLK2_SEL		Reserved											
W																
Reset	0	0	0	0	0	0	1	1	0	0	1	0	0	1	0	0

CCM_CBCMR field descriptions

Field	Description
31–26 -	This field is reserved. Reserved
25–23 LCDIF1_PODF	Post-divider for lcdif1 clock. 000 divide by 1 001 divide by 2 010 divide by 3 011 divide by 4 100 divide by 5

Table continues on the next page...

CCM_CBCMR field descriptions (continued)

Field	Description
	101 divide by 6 110 divide by 7 111 divide by 8
22–21 PRE_PERIPH2_ CLK_SEL	Selector for pre_periph2 clock multiplexer 00 derive clock from PLL2 01 derive clock from PLL2 PFD2 10 derive clock from PLL2 PFD0 11 derive clock from divided (/2) PLL2 PFD2
20 PERIPH2_CLK2_ SEL	Selector for periph2_clk2 clock multiplexer 0 derive clock from pll3_sw_clk 1 derive clock from PLL2 Main
19–18 PRE_PERIPH_ CLK_SEL	Selector for pre_periph clock multiplexer 00 derive clock from PLL2 01 derive clock from PLL2 PFD2 10 derive clock from PLL2 PFD0 11 derive clock from divided (/2) PLL2 PFD2
17–14 -	This field is reserved. Reserved
13–12 PERIPH_CLK2_ SEL	Selector for peripheral clk2 clock multiplexer 00 derive clock from pll3_sw_clk 01 derive clock from osc_clk (pll1_ref_clk) 10 derive clock from pll2_bypass_clk 11 reserved
-	This field is reserved. Reserved

15.6.8 CCM Serial Clock Multiplexer Register 1 (CCM_CSCMR1)

The figure below represents the CCM Serial Clock Multiplexer Register 1 (CSCMR1). The CSCMR1 register contains bits to control the multiplexers that generate the serial clocks. The table below provides its field descriptions.

NOTE

Any change on the above multiplexer will have to be done while the module that its clock is affected is not functional and the clock is gated. If the change will be done during operation of the module, then it is not guaranteed that the modules operation will not be harmed.

Address: 20C_4000h base + 1Ch offset = 20C_401Ch

Bit	31	30	29	28	27	26	25	24	23	22	21	20	19	18	17	16
R	0													USDHC3_CLK_SEL	USDHC2_CLK_SEL	USDHC1_CLK_SEL
W																
Reset	0	0	0	0	0	0	0	0	1	1	1	1	0	0	0	0
Bit	15	14	13	12	11	10	9	8	7	6	5	4	3	2	1	0
R	SSI3_CLK_SEL		SSI2_CLK_SEL		SSI1_CLK_SEL		Reserved		PERCLK_CLK_SEL	PERCLK_PODF						
W																
Reset	0	0	0	0	0	0	0	0	0	0	0	0	0	0	0	0

CCM_CSCMR1 field descriptions

Field	Description
31–19 Reserved	This read-only field is reserved and always has the value 0.
18 USDHC3_CLK_SEL	Selector for usdhc3 clock multiplexer 0 derive clock from PLL2 PFD2 1 derive clock from PLL2 PFD0
17 USDHC2_CLK_SEL	Selector for usdhc2 clock multiplexer 0 derive clock from PLL2 PFD2 1 derive clock from PLL2 PFD0
16 USDHC1_CLK_SEL	Selector for usdhc1 clock multiplexer 0 derive clock from PLL2 PFD2 1 derive clock from PLL2 PFD0
15–14 SSI3_CLK_SEL	Selector for ssi3 clock multiplexer 00 derive clock from PLL3 PFD2 01 derive clock from PLL3 PFD3 10 derive clock from PLL4 11 Reserved
13–12 SSI2_CLK_SEL	Selector for ssi2 clock multiplexer 00 derive clock from PLL3 PFD2 01 derive clock from PLL3 PFD3 10 derive clock from PLL4 11 Reserved
11–10 SSI1_CLK_SEL	Selector for ssi1 clock multiplexer 00 derive clock from PLL3 PFD2 01 derive clock from PLL3 PFD3

Table continues on the next page...

CCM_CSCMR1 field descriptions (continued)

Field	Description
	10 derive clock from PLL4 11 Reserved
9–7 -	This field is reserved. Reserved
6 PERCLK_CLK_SEL	Selector for the perclk clock multiplexor 0 derive clock from ipg clk root 1 derive clock from osc_clk
PERCLK_PODF	Divider for perclk podf. 000000 divide by 1 000001 divide by 2 000010 divide by 3 000011 divide by 4 000100 divide by 5 000101 divide by 6 000110 divide by 7 111111 divide by 64

15.6.9 CCM Serial Clock Multiplexer Register 2 (CCM_CSCMR2)

The figure below represents the CCM Serial Clock Multiplexer Register 2 (CSCMR2). The CSCMR2 register contains bits to control the multiplexers that generate the serial clocks. The table below provides its field descriptions.

NOTE

Any change on the above multiplexer will have to be done while the module that its clock is affected is not functional and the clock is gated. If the change will be done during operation of the module, then it is not guaranteed that the modules operation will not be harmed.

Address: 20C_4000h base + 20h offset = 20C_4020h

Bit	31	30	29	28	27	26	25	24	23	22	21	20	19	18	17	16
R																
W																
Reset	0	0	1	0	1	0	1	1	1	0	0	1	0	0	1	0
Bit	15	14	13	12	11	10	9	8	7	6	5	4	3	2	1	0
R																
W																
Reset	1	1	1	1	0	0	0	0	0	1	1	0	0	0	0	0

CCM_CSCMR2 field descriptions

Field	Description
31–19 -	This field is reserved. Reserved
18–12 -	This field is reserved. Reserved
11 LDB_DI1_DIV	Control for divider of ldb clock for di1 0 divide by 3.5 1 divide by 7
10 LDB_DI0_DIV	Control for divider of ldb clock for di0 0 divide by 3.5 1 divide by 7
-	This field is reserved. Reserved

15.6.10 CCM Serial Clock Divider Register 1 (CCM_CSCDR1)

The figure below represents the CCM Serial Clock Divider Register 1 (CSCDR1). The CSCDR1 register contains bits to control the clock generation sub-module dividers. The table below provides its field descriptions.

NOTE

Any change on the above dividers will have to be done while the module that its clock is affected is not functional and the affected clock is gated. If the change will be done during operation of the module, then it is not guaranteed that the modules operation will not be harmed.

Address: 20C_4000h base + 24h offset = 20C_4024h

Bit	31	30	29	28	27	26	25	24	23	22	21	20	19	18	17	16
R	0										USDHC3_PODF			USDHC2_PODF		
W																
Reset	0	0	0	0	0	0	0	0	0	1	0	0	1	0	0	1
Bit	15	14	13	12	11	10	9	8	7	6	5	4	3	2	1	0
R	Reserved		USDHC1_PODF			Reserved				UART_CLK_SEL	UART_CLK_PODF					
W																
Reset	0	0	0	0	1	0	1	1	0	0	0	0	0	0	0	0

CCM_CSCDR1 field descriptions

Field	Description
31–22 Reserved	This read-only field is reserved and always has the value 0.
21–19 USDHC3_PODF	Divider for usdhc3 clock podf. NOTE: Divider should be updated when output clock is gated. 000 divide by 1 001 divide by 2 010 divide by 3 011 divide by 4 100 divide by 5 101 divide by 6 110 divide by 7 111 divide by 8
18–16 USDHC2_PODF	Divider for usdhc2 clock. NOTE: Divider should be updated when output clock is gated. 000 divide by 1 001 divide by 2 010 divide by 3 011 divide by 4 100 divide by 5 101 divide by 6 110 divide by 7 111 divide by 8
15–14 -	This field is reserved. Reserved
13–11 USDHC1_PODF	Divider for usdhc1 clock podf. NOTE: Divider should be updated when output clock is gated. 000 divide by 1 001 divide by 2 010 divide by 3 011 divide by 4 100 divide by 5 101 divide by 6 110 divide by 7 111 divide by 8
10–7 -	This field is reserved. Reserved.
6 UART_CLK_SEL	Selector for the UART clock multiplexor 0 derive clock from pll3_80m 1 derive clock from osc_clk
UART_CLK_PODF	Divider for uart clock podf. 000000 divide by 1 111111 divide by 2 ⁶

15.6.11 CCM SSI1 Clock Divider Register (CCM_CS1CDR)

The figure below represents the CCM ESAI, SSI1, and SSI3 Clock Divider Register (CS1CDR). The CS1CDR register contains bits to control the SSI1 and SSI3 clock generation dividers. The table below provides its field descriptions.

Address: 20C_4000h base + 28h offset = 20C_4028h

Bit	31	30	29	28	27	26	25	24	23	22	21	20	19	18	17	16	15	14	13	12	11	10	9	8	7	6	5	4	3	2	1	0
R	0				Reserved			SSI3_CLK_PRED		SSI3_CLK_PODF							0				Reserved			SSI1_CLK_PRED		SSI1_CLK_PODF						
W																																
Reset	0	0	0	0	1	1	1	0	1	1	0	0	0	0	0	1	0	0	0	0	0	0	1	0	1	1	0	0	0	0	0	1

CCM_CS1CDR field descriptions

Field	Description
31–28 Reserved	This read-only field is reserved and always has the value 0.
27–25 -	This field is reserved. Reserved
24–22 SSI3_CLK_PRED	Divider for ssi3 clock pred. 000 divide by 1 001 divide by 2 010 divide by 3 011 divide by 4 100 divide by 5 101 divide by 6 110 divide by 7 111 divide by 8
21–16 SSI3_CLK_PODF	Divider for ssi3 clock podf. The input clock to this divider should be lower than 300Mhz, the predivider can be used to achieve this. 000000 divide by 1 111111 divide by 2^6
15–12 Reserved	This read-only field is reserved and always has the value 0.
11–9 -	This field is reserved. Reserved
8–6 SSI1_CLK_PRED	Divider for ssi1 clock pred. 000 divide by 1 001 divide by 2 010 divide by 3 011 divide by 4

Table continues on the next page...

CCM_CS1CDR field descriptions (continued)

Field	Description
	100 divide by 5 101 divide by 6 110 divide by 7 111 divide by 8
SSI1_CLK_PODF	Divider for ssi1 clock podf. The input clock to this divider should be lower than 300Mhz, the predivider can be used to achieve this. 000000 divide by 1 111111 divide by 2^6

15.6.12 CCM SSI2 Clock Divider Register (CCM_CS2CDR)

The figure below represents the CCM SSI2, LDB Clock Divider Register (CS2CDR). The CS2CDR register contains bits to control the SSI2 clock generation dividers, and ldb serial clocks select. The table below provides its field descriptions.

Address: 20C_4000h base + 2Ch offset = 20C_402Ch

Bit	31	30	29	28	27	26	25	24	23	22	21	20	19	18	17	16	15	14	13	12	11	10	9	8	7	6	5	4	3	2	1	0
R																																
W	Reserved																LDB_ DI1_ CLK_SEL		LDB_ DI0_ CLK_SEL		SSI2_ CLK_ PRED		SSI2_CLK_PODF									
Reset	0	0	0	0	0	0	0	0	0	0	0	0	0	1	1	1	0	0	1	1	0	1	1	0	1	1	0	0	0	0	0	1

CCM_CS2CDR field descriptions

Field	Description
31–15 -	This field is reserved. Reserved
14–12 LDB_DI1_CLK_SEL	Selector for ldb_di1 clock multiplexer NOTE: Multiplexor should be updated when both input and output clocks are gated. 000 derive clock from pll3_sw_clk 001 derive clock from PLL2 PFD0 010 derive clock from PLL2 PFD2 011 derive clock from PLL2 100 derive clock from PLL3 PFD3 101 derive clock from PLL3 PFD2 110 Reserved 111 Reserved

Table continues on the next page...

CCM_CS2CDR field descriptions (continued)

Field	Description
11–9 LDB_DI0_CLK_SEL	<p>Selector for ldb_di0 clock multiplexer</p> <p>NOTE: Multiplexor should be updated when both input and output clocks are gated.</p> <p>000 PLL5 clock 001 PLL2 PFD0 010 PLL2 PFD2 011 PLL2 PFD3 100 PLL2 PFD1 101 PLL3 PFD3 110 Reserved 111 Reserved</p>
8–6 SSI2_CLK_PRED	<p>Divider for ssi2 clock pred.</p> <p>NOTE: Divider should be updated when output clock is gated.</p> <p>000 divide by 1 001 divide by 2 010 divide by 3 011 divide by 4 100 divide by 5 101 divide by 6 110 divide by 7 111 divide by 8</p>
SSI2_CLK_PODF	<p>Divider for ssi2 clock podf. The input clock to this divider should be lower than 300Mhz, the predivider can be used to achieve this.</p> <p>NOTE: Divider should be updated when output clock is gated.</p> <p>000000 divide by 1 111111 divide by 2⁶</p>

15.6.13 CCM D1 Clock Divider Register (CCM_CDCDR)

The figure below represents the CCM DI Clock Divider Register (CDCDR). The table below provides its field descriptions.

Address: 20C_4000h base + 30h offset = 20C_4030h

Bit	31	30	29	28	27	26	25	24	23	22	21	20	19	18	17	16
R																
W																
Reset	0	0	1	1	0	0	1	1	1	1	1	1	0	1	1	1
Bit	15	14	13	12	11	10	9	8	7	6	5	4	3	2	1	0
R																
W																
Reset	0	0	0	1	1	1	1	1	1	0	0	1	0	0	1	0

CCM_CDCDR field descriptions

Field	Description
31–28 -	This field is reserved. Reserved 0 derive from pll3_120M clock 1 derive clock from PLL2 PFD2
27–25 SPDIF0_CLK_PRED	Divider for spdif0 clock pred. NOTE: Divider should be updated when output clock is gated. 000 divide by 1 (do not use with high input frequencies) 001 divide by 2 010 divide by 3 111 divide by 8
24–22 SPDIF0_CLK_PODF	Divider for spdif0 clock podf. NOTE: Divider should be updated when output clock is gated. 000 divide by 1 111 divide by 8
21–20 SPDIF0_CLK_SEL	Selector for spdif0 clock multiplexer 00 derive clock from PLL4 01 derive clock from PLL3 PFD2 10 derive clock from PLL5 11 derive clock from pll3_sw_clk
19–15 -	This field is reserved. Reserved

Table continues on the next page...

CCM_CDCDR field descriptions (continued)

Field	Description
14–12 EXTERN_ AUDIO_CLK_ PRED	Divider for external audio clock. NOTE: Divider should be updated when output clock is gated. 000 divide by 1 (do not use with high input frequencies) 001 divide by 2 010 divide by 3 111 divide by 8
11–9 EXTERN_ AUDIO_CLK_ PODF	Divider for external audio clock podf. NOTE: Divider should be updated when output clock is gated. 000 divide by 1 111 divide by 8
8–7 EXTERN_ AUDIO_CLK_ SEL	Selector for external audio clock multiplexer 00 derive clock from PLL4 01 derive clock from PLL3 PFD2 10 derive clock from PLL5 11 derive clock from pll3_sw_clk
-	This field is reserved. Reserved

15.6.14 CCM HSC Clock Divider Register (CCM_CHSCCDR)

The figure below represents the CCM HSC Clock Divider Register (CHSCCDR). The CHSCCDR register contains bits to control the EPDC and PXP clock generation dividers. The table below provides its field descriptions.

Address: 20C_4000h base + 34h offset = 20C_4034h

Bit	31	30	29	28	27	26	25	24	23	22	21	20	19	18	17	16	15	14	13	12	11	10	9	8	7	6	5	4	3	2	1	0
R	0														EPDC_ PRE_ CLK_SEL		EPDC_ PODF		EPDC_ CLK_SEL		Reserved											
W																																
Reset	0	0	0	0	0	0	1	0	1	0	1	0	0	0	0	1	0	1	0	1	0	0	0	0	0	0	0	0	0	0	0	0

CCM_CHSCCDR field descriptions

Field	Description
31–18 Reserved	This read-only field is reserved and always has the value 0.
17–15 EPDC_PRE_ CLK_SEL	Selector for EPDC root clock pre-multiplexer 000 Derive clock from PLL2

Table continues on the next page...

CCM_CHSCCDR field descriptions (continued)

Field	Description
	001 Derive clock from PLL3_SW_CLK 010 Derive clock from PLL5 011 Derive clock from PLL2 PFD0 100 Derive clock from PLL2 PFD2 101 Derive clock from PLL3 PFD2 110 - 111 Reserved
14–12 EPDC_PODF	Divider for EPDC clock divider. NOTE: Divider should be updated when output clock is gated. 000 Divide by 1 001 Divide by 2 010 Divide by 3 011 Divide by 4 100 Divide by 5 101 Divide by 6 110 Divide by 7 111 Divide by 8
11–9 EPDC_CLK_SEL	Selector for EPDC root clock multiplexer 000 Derive clock from divided pre-muxed EPDC clock 001 Derive clock from ipp_di0_clk 010 Derive clock from ipp_di1_clk 011 Derive clock from ldb_di0_clk 100 Derive clock from ldb_di1_clk 101 - 111 Reserved
-	This field is reserved. Reserved. Always set to 0.

15.6.15 CCM Serial Clock Divider Register 2 (CCM_CSCDR2)

The figure below represents the CCM Serial Clock Divider Register 2(CSCDR2). The CSCDR2 register contains bits to control the clock generation sub-module dividers. The table below provides its field descriptions.

Address: 20C_4000h base + 38h offset = 20C_4038h

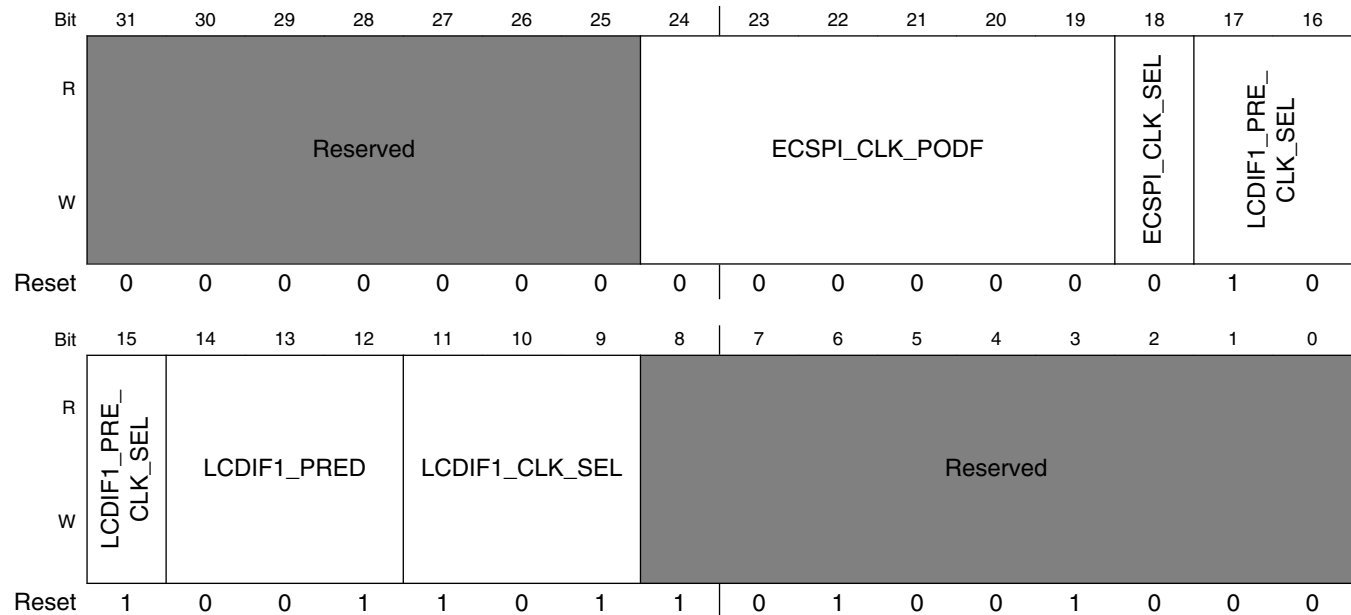

CCM_CSCDR2 field descriptions

Field	Description
31–25 -	This field is reserved. Reserved
24–19 ECSPI_CLK_PODF	Divider for ecspi clock podf. NOTE: Divider should be updated when output clock is gated. NOTE: The input clock to this divider should be lower than 300Mhz, the predivider can be used to achieve this. 000000 divide by 1 111111 divide by 2^6
18 ECSPI_CLK_SEL	Selector for the ECSPi clock multiplexor 0 derive clock from pll3_60m 1 derive clock from osc_clk
17–15 LCDIF1_PRE_CLK_SEL	Selector for lcdif1 root clock pre-multiplexer 000 derive clock from PLL2

Table continues on the next page...

CCM_CSCDR2 field descriptions (continued)

Field	Description
	001 derive clock from PLL3 PFD3 010 derive clock from PLL5 011 derive clock from PLL2 PFD0 100 derive clock from PLL2 PFD1 101 derive clock from PLL3 PFD1 110-111 Reserved
14–12 LCDIF1_PRED	Pre-divider for lcdif1 clock. NOTE: Divider should be updated when output clock is gated. 000 divide by 1 001 divide by 2 010 divide by 3 011 divide by 4 100 divide by 5 101 divide by 6 110 divide by 7 111 divide by 8
11–9 LCDIF1_CLK_SEL	Selector for lcdif1 root clock multiplexer 000 derive clock from divided pre-muxed lcdif1 clock 001 derive clock from ipp_di0_clk 010 derive clock from ipp_di1_clk 011 derive clock from ldb_di0_clk 100 derive clock from ldb_di1_clk 101-111 Reserved
-	This field is reserved. Reserved

15.6.16 CCM Divider Handshake In-Process Register (CCM_CDHIPR)

The figure below represents the CCM Divider Handshake In-Process Register (CDHIPR). The CDHIPR register contains read-only bits that indicate that CCM is in the process of updating dividers or muxes that might need handshake with modules.

Address: 20C_4000h base + 48h offset = 20C_4048h

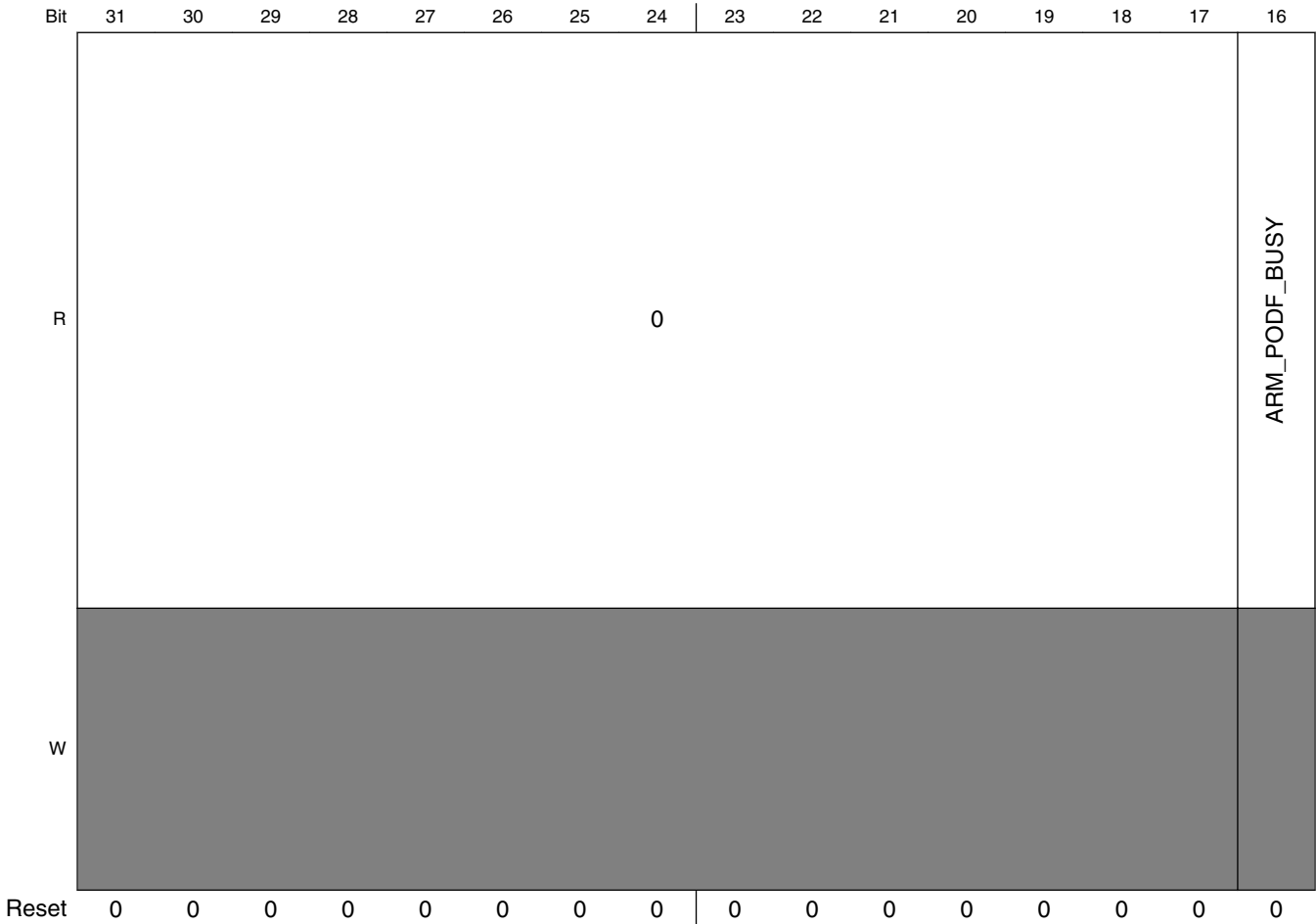

CCM Memory Map/Register Definition

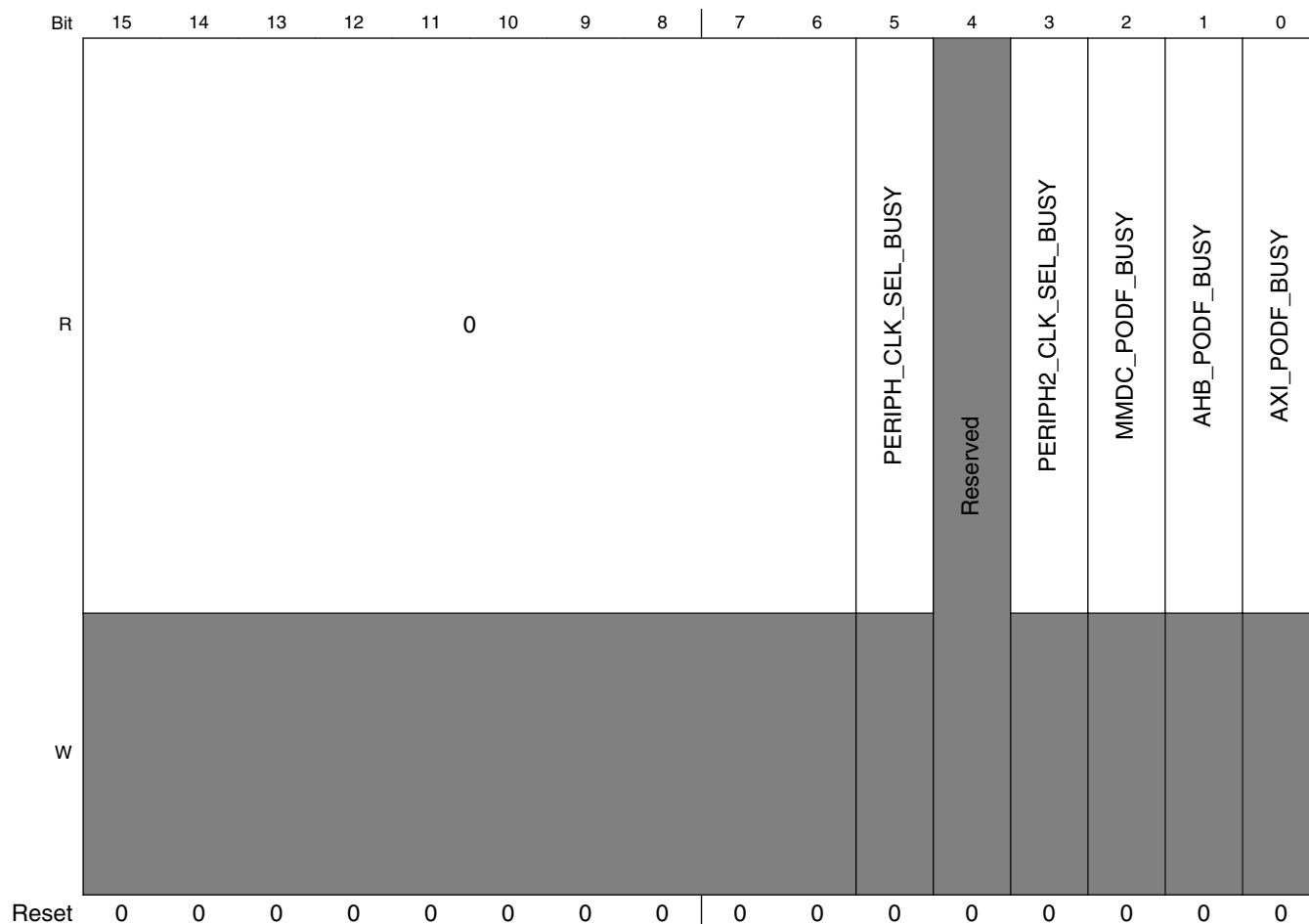

CCM_CDHIPR field descriptions

Field	Description
31–17 Reserved	This read-only field is reserved and always has the value 0.
16 ARM_PODF_BUSY	Busy indicator for arm_podf. 0 divider is not busy and its value represents the actual division. 1 divider is busy with handshake process with module. The value read in the divider represents the previous value of the division factor, and after the handshake the written value of the arm_podf will be applied.
15–6 Reserved	This read-only field is reserved and always has the value 0.
5 PERIPH_CLK_SEL_BUSY	Busy indicator for periph_clk_sel mux control. 0 mux is not busy and its value represents the actual division. 1 mux is busy with handshake process with module. The value read in the periph_clk_sel represents the previous value of select, and after the handshake periph_clk_sel value will be applied.
4 -	This field is reserved. Reserved

Table continues on the next page...

CCM_CDHIPR field descriptions (continued)

Field	Description
3 PERIPH2_CLK_SEL_BUSY	<p>Busy indicator for periph2_clk_sel mux control.</p> <p>0 mux is not busy and its value represents the actual division.</p> <p>1 mux is busy with handshake process with module. The value read in the periph2_clk_sel represents the previous value of select, and after the handshake periph2_clk_sel value will be applied.</p>
2 MMDC_PODF_BUSY	<p>Busy indicator for mmcdc_axi_podf.</p> <p>0 divider is not busy and its value represents the actual division.</p> <p>1 divider is busy with handshake process with module. The value read in the divider represents the previous value of the division factor, and after the handshake the written value of the mmcdc_axi_podf will be applied.</p>
1 AHB_PODF_BUSY	<p>Busy indicator for ahb_podf.</p> <p>0 divider is not busy and its value represents the actual division.</p> <p>1 divider is busy with handshake process with module. The value read in the divider represents the previous value of the division factor, and after the handshake the written value of the ahb_podf will be applied.</p>
0 AXI_PODF_BUSY	<p>Busy indicator for axi_podf.</p> <p>0 divider is not busy and its value represents the actual division.</p> <p>1 divider is busy with handshake process with module. The value read in the divider represents the previous value of the division factor, and after the handshake the written value of the axi_podf will be applied.</p>

15.6.17 CCM Low Power Control Register (CCM_CLPCR)

The figure below represents the CCM Low Power Control Register (CLPCR). The CLPCR register contains bits to control the low power modes operation. The table below provides its field descriptions.

Address: 20C_4000h base + 54h offset = 20C_4054h

Bit	31	30	29	28	27	26	25	24	23	22	21	20	19	18	17	16
R	0				MASK_L2CC_IDLE	MASK_SCU_IDLE	0			MASK_CORE0_WFI	BYPASS_MMDC_LPM_HS	Reserved				
W																
Reset	0	0	0	0	0	0	0	0	0	0	0	0	0	0	0	0
Bit	15	14	13	12	11	10	9	8	7	6	5	4	3	2	1	0
R	Reserved				COSC_PWRDOWN	STBY_COUNT		VSTBY	DIS_REF_OSC	SBYOS	ARM_CLK_DIS_ON_LPM	Reserved		Reserved	LPM	
W																
Reset	0	0	0	0	0	0	0	0	0	1	1	1	1	0	0	1

CCM_CLPCR field descriptions

Field	Description
31–28 Reserved	This read-only field is reserved and always has the value 0.
27 MASK_L2CC_IDLE	Mask L2CC IDLE for entering low power mode. NOTE: Assertion of all bits[27:22] will generate low power mode request 1 L2CC IDLE is masked 0 L2CC IDLE is not masked
26 MASK_SCU_IDLE	Mask SCU IDLE for entering low power mode NOTE: Assertion of all bits[27:22] will generate low power mode request 1 SCU IDLE is masked 0 SCU IDLE is not masked

Table continues on the next page...

CCM_CLPCR field descriptions (continued)

Field	Description
25–23 Reserved	This read-only field is reserved and always has the value 0.
22 MASK_CORE0_WFI	Mask WFI of core0 for entering low power mode NOTE: Assertion of all bits[27:22] will generate low power mode request 0 WFI of core0 is not masked 1 WFI of core0 is masked
21 BYPASS_MMDC_LPM_HS	Bypass handshake with mmdc on next entrance to low power mode (STOP or WAIT). CCM doesn't wait for the module's acknowledge. Handshake also will be bypassed, if CGR3 CG10 is set to gate fast mmdc clock. 0 handshake with mmdc on next entrance to low power mode will be performed. . 1 handshake with mmdc on next entrance to low power mode will be bypassed.
20–12 -	This field is reserved. Reserved
11 COSC_PWRDOWN	In run mode, software can manually control powering down of on chip oscillator, i.e. generating '1' on cosc_pwrdown signal. If software manually powered down the on chip oscillator, then sbyos functionality for on chip oscillator will be bypassed. The manual closing of onchip oscillator should be performed only in case the reference oscillator is not the source of all the clocks generation. 0 On chip oscillator will not be powered down, i.e. cosc_pwrdown = '0'. 1 On chip oscillator will be powered down, i.e. cosc_pwrdown = '1'.
10–9 STBY_COUNT	Standby counter definition. These two bits define, in the case of stop exit (if VSTBY bit was set). NOTE: Clock cycles ratio depends on pmic_delay_scaler, defined by CGPR[0] bit. 00 CCM will wait (1*pmic_delay_scaler)+1 ckil clock cycles 01 CCM will wait (3*pmic_delay_scaler)+1 ckil clock cycles 10 CCM will wait (7*pmic_delay_scaler)+1 ckil clock cycles 11 CCM will wait (15*pmic_delay_scaler)+1 ckil clock cycles
8 VSTBY	Voltage standby request bit. This bit defines if PMIC_STBY_REQ pin, which notifies external power management IC to move from functional voltage to standby voltage, will be asserted in STOP mode. 0 Voltage will not be changed to standby voltage after next entrance to STOP mode. (PMIC_STBY_REQ will remain negated - '0') 1 Voltage will be requested to change to standby voltage after next entrance to stop mode. (PMIC_STBY_REQ will be asserted - '1').
7 DIS_REF_OSC	dis_ref_osc - in run mode, software can manually control closing of external reference oscillator clock, i.e. generating '1' on CCM_REF_EN_B signal. If software closed manually the external reference clock, then sbyos functionality will be bypassed. The manual closing of external reference oscillator should be performed only in case the reference oscillator is not the source of any clock generation. NOTE: When returning from stop mode, the PMIC_STBY_REQ will be deasserted (if it was asserted when entering stop mode). See stby_count bits. 0 external high frequency oscillator will be enabled, i.e. CCM_REF_EN_B = '0'. 1 external high frequency oscillator will be disabled, i.e. CCM_REF_EN_B = '1'

Table continues on the next page...

CCM_CLPCR field descriptions (continued)

Field	Description
6 SBYOS	Standby clock oscillator bit. This bit defines if cosc_pwrdown, which power down the on chip oscillator, will be asserted in STOP mode. This bit is discarded if cosc_pwrdown='1' for the on chip oscillator. 0 On-chip oscillator will not be powered down, after next entrance to STOP mode. (CCM_REF_EN_B will remain asserted - '0' and cosc_pwrdown will remain de asserted - '0') 1 On-chip oscillator will be powered down, after next entrance to STOP mode. (CCM_REF_EN_B will be deasserted - '1' and cosc_pwrdown will be asserted - '1'). When returning from STOP mode, external oscillator will be enabled again, on-chip oscillator will return to oscillator mode, and after oscnt count, CCM will continue with the exit from the STOP mode process.
5 ARM_CLK_DIS_ON_LPM	Define if ARM clocks (arm_clk, soc_mxclk, soc_pclk, soc_dbg_pclk, vl_wrck) will be disabled on wait mode. This is useful for debug mode, when the user still wants to simulate entering wait mode and still keep ARM clock functioning. NOTE: Software should not enable ARM power gating in wait mode if this bit is cleared. 0 ARM clock enabled on wait mode. 1 ARM clock disabled on wait mode. .
4-3 -	This field is reserved. Reserved
2 -	This field is reserved. Reserved
LPM	Setting the low power mode that system will enter on next assertion of dsm_request signal. 00 Remain in run mode 01 Transfer to wait mode 10 Transfer to stop mode 11 Reserved

15.6.18 CCM Interrupt Status Register (CCM_CISR)

The figure below represents the CCM Interrupt Status Register (CISR). This is a write one to clear register. Once a interrupt is generated, software should write one to clear it. The table below provides its field descriptions.

NOTE

CCM interrupt request 1 can be masked by CCM interrupt request 1 mask bit. CCM interrupt request 2 can be masked by CCM interrupt request 2 mask bit.

Address: 20C_4000h base + 58h offset = 20C_4058h

Bit	31	30	29	28	27	26	25	24	23	22	21	20	19	18	17	16
R	0					ARM_PODF_LOADED	0		Reserved	PERIPH_CLK_SEL_LOADED	MMDC_PODF_LOADED	AHB_PODF_LOADED	PERIPH2_CLK_SEL_LOADED	Reserved	Reserved	0
W						w1c				w1c	w1c	w1c	w1c	Reserved	Reserved	
Reset	0	0	0	0	0	0	0	0	0	0	0	0	0	0	0	0

Bit	15	14	13	12	11	10	9	8	7	6	5	4	3	2	1	0
R	0								COSC_READY		0					LRF_PLL
W									w1c							w1c
Reset	0	0	0	0	0	0	0	0	0	0	0	0	0	0	0	0

CCM_CISR field descriptions

Field	Description
31–27 Reserved	This read-only field is reserved and always has the value 0.

Table continues on the next page...

CCM_CISR field descriptions (continued)

Field	Description
26 ARM_PODF_LOADED	CCM interrupt request 1 generated due to frequency change of arm_podf. The interrupt will commence only if arm_podf is loaded during a DVFS operation. 0 interrupt is not generated due to frequency change of arm_podf 1 interrupt generated due to frequency change of arm_podf
25–24 Reserved	This read-only field is reserved and always has the value 0.
23 -	This field is reserved. Reserved
22 PERIPH_CLK_SEL_LOADED	CCM interrupt request 1 generated due to update of periph_clk_sel. 0 interrupt is not generated due to update of periph_clk_sel. 1 interrupt generated due to update of periph_clk_sel.
21 MMDC_PODF_LOADED	CCM interrupt request 1 generated due to frequency change of mmdc_podf_loaded 0 interrupt is not generated due to frequency change of mmdc_podf_loaded 1 interrupt generated due to frequency change of mmdc_podf_loaded
20 AHB_PODF_LOADED	CCM interrupt request 1 generated due to frequency change of ahb_podf 0 interrupt is not generated due to frequency change of ahb_podf 1 interrupt generated due to frequency change of ahb_podf
19 PERIPH2_CLK_SEL_LOADED	CCM interrupt request 1 generated due to frequency change of periph2_clk_sel 0 interrupt is not generated due to frequency change of periph2_clk_sel 1 interrupt generated due to frequency change of periph2_clk_sel
18 -	This field is reserved. Reserved
17 -	This field is reserved. Reserved
16–7 Reserved	This read-only field is reserved and always has the value 0.
6 COSC_READY	CCM interrupt request 2 generated due to on board oscillator ready, i.e. oscnt has finished counting. 0 interrupt is not generated due to on board oscillator ready 1 interrupt generated due to on board oscillator ready
5–1 Reserved	This read-only field is reserved and always has the value 0.
0 LRF_PLL	CCM interrupt request 2 generated due to lock of all enabled and not bypassed PLLs 0 interrupt is not generated due to lock ready of all enabled and not bypassed PLLs 1 interrupt generated due to lock ready of all enabled and not bypassed PLLs

15.6.19 CCM Interrupt Mask Register (CCM_CIMR)

The figure below represents the CCM Interrupt Mask Register (CIMR). The table below provides its field descriptions.

Address: 20C_4000h base + 5Ch offset = 20C_405Ch

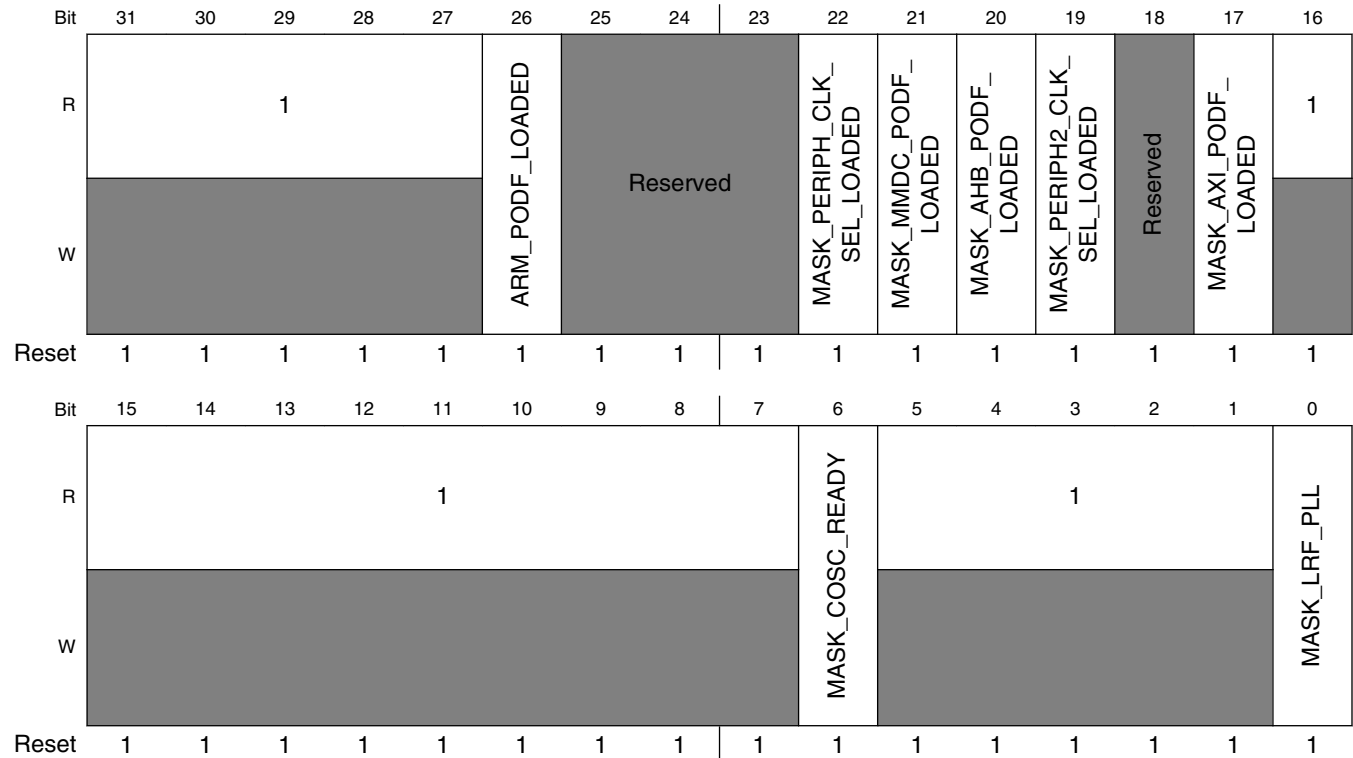

CCM_CIMR field descriptions

Field	Description
31–27 Reserved	This read-only field is reserved and always has the value 1.
26 ARM_PODF_LOADED	mask interrupt generation due to frequency change of arm_podf 0 don't mask interrupt due to frequency change of arm_podf - interrupt will be created 1 mask interrupt due to frequency change of arm_podf
25–23 -	This field is reserved. Reserved
22 MASK_PERIPH_CLK_SEL_LOADED	mask interrupt generation due to update of periph_clk_sel. 0 don't mask interrupt due to update of periph_clk_sel - interrupt will be created 1 mask interrupt due to update of periph_clk_sel

Table continues on the next page...

CCM_CIMR field descriptions (continued)

Field	Description
21 MASK_MMDC_ PODF_LOADED	mask interrupt generation due to update of mask_mmdc_podf 0 don't mask interrupt due to update of mask_mmdc_podf - interrupt will be created 1 mask interrupt due to update of mask_mmdc_podf
20 MASK_AHB_ PODF_LOADED	mask interrupt generation due to frequency change of ahb_podf 0 don't mask interrupt due to frequency change of ahb_podf - interrupt will be created 1 mask interrupt due to frequency change of ahb_podf
19 MASK_ PERIPH2_CLK_ SEL_LOADED	mask interrupt generation due to update of periph2_clk_sel. 0 don't mask interrupt due to update of periph2_clk_sel - interrupt will be created 1 mask interrupt due to update of periph2_clk_sel
18 -	This field is reserved. Reserved
17 MASK_AXI_ PODF_LOADED	mask interrupt generation due to frequency change of axi_podf 0 don't mask interrupt due to frequency change of axi_podf - interrupt will be created 1 mask interrupt due to frequency change of axi_podf
16–7 Reserved	This read-only field is reserved and always has the value 1.
6 MASK_COSC_ READY	mask interrupt generation due to on board oscillator ready 0 don't mask interrupt due to on board oscillator ready - interrupt will be created 1 mask interrupt due to on board oscillator ready
5–1 Reserved	This read-only field is reserved and always has the value 1.
0 MASK_LRF_PLL	mask interrupt generation due to lrf of PLLs 0 don't mask interrupt due to lrf of PLLs - interrupt will be created 1 mask interrupt due to lrf of PLLs

15.6.20 CCM Clock Output Source Register (CCM_CCOSR)

The figure below represents the CCM Clock Output Source Register (CCOSR). The CCOSR register contains bits to control the clock that will be generated on the output ipp_do_clko1 (CCM_CLKO). The table below provides its field descriptions.

Address: 20C_4000h base + 60h offset = 20C_4060h

Bit	31	30	29	28	27	26	25	24	23	22	21	20	19	18	17	16	
R	0							CLKO2_EN	CLKO2_DIV				CLKO2_SEL				
W																	
Reset	0	0	0	0	0	0	0	0	0	0	0	0	1	0	1	0	
Bit	15	14	13	12	11	10	9	8	7	6	5	4	3	2	1	0	
R	0							CLK_OUT_SEL	CLKO1_EN	CLKO1_DIV				CLKO_SEL			
W																	
Reset	0	0	0	0	0	0	0	0	0	0	0	0	0	0	0	1	

CCM_CCOSR field descriptions

Field	Description
31–25 Reserved	This read-only field is reserved and always has the value 0.
24 CLKO2_EN	Enable of CCM_CLKO2 clock 0 CCM_CLKO2 disabled. 1 CCM_CLKO2 enabled.
23–21 CLKO2_DIV	Setting the divider of CCM_CLKO2 000 divide by 1 001 divide by 2 010 divide by 3 011 divide by 4 100 divide by 5 101 divide by 6 110 divide by 7 111 divide by 8
20–16 CLKO2_SEL	Selection of the clock to be generated on CCM_CLKO2 00001 mmdc_clk_root 00010 Reserved

Table continues on the next page...

CCM_CCOSR field descriptions (continued)

Field	Description
	00011 usdhc1_clk_root 00101 wrck_clk_root 00110 ecspi_clk_root 01000 usdhc3_clk_root 01010 arm_clk_root 01011 Reserved 01110 osc_clk 10001 usdhc2_clk_root 10010 ssi1_clk_root 10011 ssi2_clk_root 10100 ssi3_clk_root 11010 extern_audio_clk_root 11011 Reserved 11100 uart_clk_root 11101 spdif0_clk_root 11111 Reserved
15–9 Reserved	This read-only field is reserved and always has the value 0.
8 CLK_OUT_SEL	CCM_CLKO1 output to reflect CCM_CLKO1 or CCM_CLKO2 clocks 0 CCM_CLKO1 output drives CCM_CLKO1 clock 1 CCM_CLKO1 output drives CCM_CLKO2 clock
7 CLKO1_EN	Enable of CCM_CLKO1 clock 0 CCM_CLKO1 disabled. 1 CCM_CLKO1 enabled.
6–4 CLKO1_DIV	Setting the divider of CCM_CLKO1 000 divide by 1 001 divide by 2 010 divide by 3 011 divide by 4 100 divide by 5 101 divide by 6 110 divide by 7 111 divide by 8
CLKO_SEL	Selection of the clock to be generated on CCM_CLKO1 0000 pll3_sw_clk (this inputs has additional constant division /2) 0001 pll2_main_clk (this inputs has additional constant division /2) 0010 pll1_main_clk (this inputs has additional constant division /2) 0011 pll5_main_clk (this inputs has additional constant division /2) 0101 axi_clk_root 1000 epdc_axi_clk_root 1001 lcdif_pix_clk_root 1010 epdc_pix_clk_root 1011 ahb_clk_root

Table continues on the next page...

CCM_CCOSR field descriptions (continued)

Field	Description
1100	ipg_clk_root
1101	perclk_root
1110	ckil_sync_clk_root
1111	pll4_main_clk

15.6.21 CCM General Purpose Register (CCM.CGPR)

Fast PLL enable. Can be used to engage PLL faster after STOP mode, if 24MHz OSC was active

Address: 20C_4000h base + 64h offset = 20C_4064h

Bit	31	30	29	28	27	26	25	24	23	22	21	20	19	18	17	16	
R	0															INT_MEM_CLK_LPM	FPL
W																	
Reset	0	0	0	0	0	0	0	0	0	0	0	0	0	0	0	0	
Bit	15	14	13	12	11	10	9	8	7	6	5	4	3	2	1	0	
R	SYS_MEM_DS_CTRL		1					0	1		EFUSE_PROG_SUPPLY_GATE	Reserved	MMDC_EXT_CLK_DIS	1	PMIC_DELAY_SCALER		
W																	
Reset	1	1	1	1	1	1	1	0	0	1	1	0	0	0	1	0	

CCM.CGPR field descriptions

Field	Description
31–18 Reserved	This read-only field is reserved and always has the value 0.
17 INT_MEM_CLK_LPM	

Table continues on the next page...

CCM_CGPR field descriptions (continued)

Field	Description
	Control for the Deep Sleep signal to the ARM Platform memories with additional control logic based on the ARM WFI signal. Used to keep the ARM Platform memory clocks enabled if an interrupt is pending when entering low power mode. NOTE: This bit should always be set when the CCM_CLPCR_LPM bits are set to 01(WAIT Mode) or 10 (STOP mode) without power gating. This bit does not have to be set for STOP mode entry. 0 Disable the clock to the ARM platform memories when entering Low Power Mode 1 Keep the clocks to the ARM platform memories enabled only if an interrupt is pending when entering Low Power Modes (WAIT and STOP without power gating)
16 FPL	Fast PLL enable. 0 Engage PLL enable default way. 1 Engage PLL enable 3 CKIL clocks earlier at exiting low power mode (STOP). Should be used only if 24MHz OSC was active in low power mode.
15–14 SYS_MEM_DS_CTRL	System memory DS control 00 Disable memory DS mode always 01 Enable memory (outside ARM platform) DS mode when system STOP and PLL are disabled 1x enable memory (outside ARM platform) DS mode when system is in STOP mode
13–9 Reserved	This read-only field is reserved and always has the value 1.
8–7 Reserved	This read-only field is reserved and always has the value 0.
6–5 Reserved	This read-only field is reserved and always has the value 1.
4 EFUSE_PROG_SUPPLY_GATE	Defines the value of the output signal cgpr_dout[4]. Gate of program supply for efuse programming 0 fuse programming supply voltage is gated off to the efuse module 1 allow fuse programming.
3 -	This field is reserved. Reserved
2 MMDC_EXT_CLK_DIS	Disable external clock driver of MMDC during STOP mode 1 disable during stop mode 0 don't disable during stop mode.
1 -	Reserved. Keep default value set to '1' for proper operation.
0 PMIC_DELAY_SCALER	Defines clock division of clock for stby_count (pmic delay counter) 0 clock is not divided 1 clock is divided /8

15.6.22 CCM Clock Gating Register 0 (CCM_CCGR0)

CG(i) bits CCGR 0-6

These bits are used to turn on/off the clock to each module independently. The following table details the possible clock activity conditions for each module.

CGR value	Clock Activity Description
00	Clock is off during all modes. Stop enter hardware handshake is disabled.
01	Clock is on in run mode, but off in WAIT and STOP modes
10	Not applicable (Reserved).
11	Clock is on during all modes, except STOP mode.

Module should be stopped, before set its bits to "0"; clocks to the module will be stopped immediately.

The tables above show the register mappings for the different CGRs. The clock connectivity table should be used to match the "CCM output affected" to the actual clocks going into the modules.

The figure below represents the CCM Clock Gating Register 0 (CCM_CCGR0). The clock gating Registers define the clock gating for power reduction of each clock (CG(i) bits). There are 7 CGR registers. The number of registers required is according to the number of peripherals in the system.

Address: 20C_4000h base + 68h offset = 20C_4068h

Bit	31	30	29	28	27	26	25	24	23	22	21	20	19	18	17	16
R																
W																
	CG15		CG14		CG13		CG12		CG11		CG10		CG9		CG8	
Reset	1	1	1	1	1	1	1	1	1	1	1	1	1	1	1	1

Bit	15	14	13	12	11	10	9	8	7	6	5	4	3	2	1	0
R																
W																
	CG7		CG6		CG5		CG4		CG3		CG2		CG1		CG0	
Reset	1	1	1	1	1	1	1	1	1	1	1	1	1	1	1	1

CCM_CCGR0 field descriptions

Field	Description
31–30 CG15	gpio2_clocks (gpio2_clk_enable)
29–28 CG14	uart2 clock (uart2_clk_enable)
27–26 CG13	Reserved
25–24 CG12	Reserved
23–22 CG11	CPU debug clocks (arm_dbg_clk_enable)
21–20 CG10	Reserved

Table continues on the next page...

CCM_CCGR0 field descriptions (continued)

Field	Description
19–18 CG9	Reserved
17–16 CG8	Reserved
15–14 CG7	Reserved
13–12 CG6	Reserved
11–10 CG5	dcp clock (dcp_clk_enable)
9–8 CG4	Reserved
7–6 CG3	Reserved
5–4 CG2	Reserved
3–2 CG1	aips_tz2 clocks (aips_tz2_clk_enable)
CG0	aips_tz1 clocks (aips_tz1_clk_enable)

15.6.23 CCM Clock Gating Register 1 (CCM_CCGR1)

The figure below represents the CCM Clock Gating Register 1 (CCM_CCGR1). The clock gating registers define the clock gating for power reduction of each clock (CG(i) bits). There are 8 CGR registers. The number of registers required is determined by the number of peripherals in the system.

Address: 20C_4000h base + 6Ch offset = 20C_406Ch

Bit	31	30	29	28	27	26	25	24	23	22	21	20	19	18	17	16
R																
W																
	CG15		CG14		CG13		CG12		CG11		CG10		CG9		CG8	
Reset	1	1	1	1	1	1	1	1	1	1	1	1	1	1	1	1

Bit	15	14	13	12	11	10	9	8	7	6	5	4	3	2	1	0
R																
W																
	CG7		CG6		CG5		CG4		CG3		CG2		CG1		CG0	
Reset	1	1	1	1	1	1	1	1	1	1	1	1	1	1	1	1

CCM_CCGR1 field descriptions

Field	Description
31–30 CG15	gpio5 clock (gpio5_clk_enable)

Table continues on the next page...

CCM_CCGR1 field descriptions (continued)

Field	Description
29–28 CG14	csu clock (csu_clk_enable)
27–26 CG13	gpio1 clock (gpio1_clk_enable)
25–24 CG12	uart4 clock (uart4_clk_enable)
23–22 CG11	gpt serial clock (gpt_serial_clk_enable)
21–20 CG10	gpt bus clock (gpt_clk_enable)
19–18 CG9	Reserved
17–16 CG8	Reserved
15–14 CG7	epit2 clocks (epit2_clk_enable)
13–12 CG6	epit1 clocks (epit1_clk_enable)
11–10 CG5	uart3 clock (uart3_clk_enable)
9–8 CG4	Reserved
7–6 CG3	ecspi4 clocks (ecspi4_clk_enable)
5–4 CG2	ecspi3 clocks (ecspi3_clk_enable)
3–2 CG1	ecspi2 clocks (ecspi2_clk_enable)
CG0	ecspi1 clocks (ecspi1_clk_enable)

15.6.24 CCM Clock Gating Register 2 (CCM_CCGR2)

The figure below represents the CCM Clock Gating Register 2 (CCM_CCGR2). The clock gating registers define the clock gating for power reduction of each clock (CG(i) bits). There are 8 CGR registers. The number of registers required is determined by the number of peripherals in the system.

Address: 20C_4000h base + 70h offset = 20C_4070h

Bit	31	30	29	28	27	26	25	24	23	22	21	20	19	18	17	16
R																
W																
	CG15		CG14		CG13		CG12		CG11		CG10		CG9		CG8	
Reset	1	1	1	1	1	1	0	0	0	0	1	1	1	1	1	1

Bit	15	14	13	12	11	10	9	8	7	6	5	4	3	2	1	0
R																
W																
	CG7		CG6		CG5		CG4		CG3		CG2		CG1		CG0	
Reset	1	1	1	1	1	1	1	1	1	1	1	1	1	1	1	1

CCM_CCGR2 field descriptions

Field	Description
31–30 CG15	pxp clocks (pxp_clk_enable)
29–28 CG14	lcd clocks (lcd_clk_enable)
27–26 CG13	gpio3 clock (gpio3_clk_enable)
25–24 CG12	Reserved
23–22 CG11	ipsync_ip2apb_tzasc1_ipg clocks (ipsync_ip2apb_tzasc1_ipg_master_clk_enable)
21–20 CG10	ipmux3 clock (ipmux3_clk_enable)
19–18 CG9	ipmux2 clock (ipmux2_clk_enable)
17–16 CG8	ipmux1 clock (ipmux1_clk_enable)
15–14 CG7	iomux_ipt_clk_io clock (iomux_ipt_clk_io_enable)
13–12 CG6	OCOTP_CTRL clock (iim_clk_enable)
11–10 CG5	i2c3_serial clock (i2c3_serial_clk_enable)
9–8 CG4	i2c2_serial clock (i2c2_serial_clk_enable)

Table continues on the next page...

CCM_CCGR2 field descriptions (continued)

Field	Description
7–6 CG3	i2c1_serial clock (i2c1_serial_clk_enable)
5–4 CG2	iomuxc_snvs clock (iomuxc_snvs_clk_enable)
3–2 CG1	csi clock (csi_clk_enable)
CG0	Reserved

15.6.25 CCM Clock Gating Register 3 (CCM_CCGR3)

The figure below represents the CCM Clock Gating Register 3 (CCM_CCGR3). The clock gating Registers define the clock gating for power reduction of each clock (CG(i) bits). There are 8 CGR registers. The number of registers required is determined by the number of peripherals in the system.

Address: 20C_4000h base + 74h offset = 20C_4074h

Bit	31	30	29	28	27	26	25	24	23	22	21	20	19	18	17	16
R																
W																
	CG15		CG14		CG13		CG12		CG11		CG10		CG9		CG8	
Reset	1	1	1	1	1	1	1	1	1	1	1	1	1	1	1	1

Bit	15	14	13	12	11	10	9	8	7	6	5	4	3	2	1	0
R																
W																
	CG7		CG6		CG5		CG4		CG3		CG2		CG1		CG0	
Reset	1	1	1	1	1	1	1	1	1	1	1	1	1	1	1	1

CCM_CCGR3 field descriptions

Field	Description
31–30 CG15	iomuxc_snvs_gpr clock (iomuxc_snvs_gpr_clk_enable)
29–28 CG14	ocram clock (ocram_clk_enable)
27–26 CG13	mmdc_core_ipg_clk_p1 clock (mmdc_core_ipg_clk_p1_enable)
25–24 CG12	mmdc_core_ipg_clk_p0 clock (mmdc_core_ipg_clk_p0_enable)
23–22 CG11	Reserved
21–20 CG10	mmdc_core_aclk_fast_core_p0 clock (mmdc_core_aclk_fast_core_p0_enable)
19–18 CG9	Reserved

Table continues on the next page...

CCM_CCGR3 field descriptions (continued)

Field	Description
17–16 CG8	wdog1 clock (wdog1_clk_enable)
15–14 CG7	Reserved
13–12 CG6	gpio4 clock (gpio4_clk_enable)
11–10 CG5	lcdif1 pix clock (lcdif1_pix_clk_enable)
9–8 CG4	arm dap clock (arm_dap_clk_enable)
7–6 CG3	Reserved
5–4 CG2	epdc axi clock (epdc_axi_clk_enable)
3–2 CG1	pxp axi clock (pxp_axi_clk_enable)
CG0	Reserved

15.6.26 CCM Clock Gating Register 4 (CCM_CCGR4)

The figure below represents the CCM Clock Gating Register 4 (CCM_CCGR4). The clock gating Registers define the clock gating for power reduction of each clock (CG(i) bits). There are 8 CGR registers. The number of registers required is determined by the number of peripherals in the system.

Address: 20C_4000h base + 78h offset = 20C_4078h

Bit	31	30	29	28	27	26	25	24	23	22	21	20	19	18	17	16
R																
W																
	CG15		CG14		CG13		CG12		CG11		CG10		CG9		CG8	
Reset	1	1	1	1	1	1	1	1	1	1	1	1	1	1	1	1

Bit	15	14	13	12	11	10	9	8	7	6	5	4	3	2	1	0
R																
W																
	CG7		CG6		CG5		CG4		CG3		CG2		CG1		CG0	
Reset	1	1	1	1	1	1	1	1	1	1	1	1	1	1	1	1

CCM_CCGR4 field descriptions

Field	Description
31–30 CG15	Reserved
29–28 CG14	Reserved

Table continues on the next page...

CCM_CCGR4 field descriptions (continued)

Field	Description
27–26 CG13	Reserved
25–24 CG12	Reserved
23–22 CG11	pwm4 clocks (pwm4_clk_enable)
21–20 CG10	pwm3 clocks (pwm3_clk_enable)
19–18 CG9	pwm2 clocks (pwm2_clk_enable)
17–16 CG8	pwm1 clocks (pwm1_clk_enable)
15–14 CG7	Reserved
13–12 CG6	Reserved
11–10 CG5	qos apb clock (qos_apb_clk_enable)
9–8 CG4	Reserved
7–6 CG3	Reserved.
5–4 CG2	iomuxc gpr clock (iomuxc_gpr_clk_enable)
3–2 CG1	iomuxc clock (iomuxc_clk_enable)
CG0	Reserved

15.6.27 CCM Clock Gating Register 5 (CCM_CCGR5)

The figure below represents the CCM Clock Gating Register 5 (CCM_CCGR5). The clock gating Registers define the clock gating for power reduction of each clock (CG(i) bits). There are 8 CGR registers. The number of registers required is determined by the number of peripherals in the system.

Address: 20C_4000h base + 7Ch offset = 20C_407Ch

Bit	31	30	29	28	27	26	25	24	23	22	21	20	19	18	17	16
R																
W																
	CG15		CG14		CG13		CG12		CG11		CG10		CG9		CG8	
Reset	1	1	1	1	1	1	1	1	1	1	1	1	1	1	1	1

Bit	15	14	13	12	11	10	9	8	7	6	5	4	3	2	1	0
R																
W																
	CG7		CG6		CG5		CG4		CG3		CG2		CG1		CG0	
Reset	1	1	1	1	1	1	1	1	1	1	1	1	1	1	1	1

CCM_CCGR5 field descriptions

Field	Description
31–30 CG15	Reserved
29–28 CG14	Reserved
27–26 CG13	Reserved
25–24 CG12	uart1 clock (uart1_clk_enable)
23–22 CG11	ssi3 clocks (ssi3_clk_enable)
21–20 CG10	ssi2 clocks (ssi2_clk_enable)
19–18 CG9	ssi1 clocks (ssi1_clk_enable)
17–16 CG8	Reserved
15–14 CG7	spdif / extern audio clock (spdif_clk_enable, extern_audio_clk_root)
13–12 CG6	spba clock (spba_clk_enable)
11–10 CG5	wdog2 clock (wdog2_clk_enable)
9–8 CG4	kpp clock (kpp_clk_enable)

Table continues on the next page...

CCM_CCGR5 field descriptions (continued)

Field	Description
7–6 CG3	sdma clock (sdma_clk_enable)
5–4 CG2	snvs_hp clock (snvshp_clk_enable)
3–2 CG1	snvs_lp clock (snvslp_clk_enable)
CG0	rom clock (rom_clk_enable)

15.6.28 CCM Clock Gating Register 6 (CCM_CCGR6)

The figure below represents the CCM Clock Gating Register 6 (CCM_CCGR6). The clock gating Registers define the clock gating for power reduction of each clock (CG(i) bits). There are 8 CGR registers. The number of registers required is determined by the number of peripherals in the system.

Address: 20C_4000h base + 80h offset = 20C_4080h

Bit	31	30	29	28	27	26	25	24	23	22	21	20	19	18	17	16
R																
W																
	CG15		CG14		CG13		CG12		CG11		CG10		CG9		CG8	
Reset	1	1	1	1	1	1	1	1	1	1	1	1	1	1	1	1

Bit	15	14	13	12	11	10	9	8	7	6	5	4	3	2	1	0
R																
W																
	CG7		CG6		CG5		CG4		CG3		CG2		CG1		CG0	
Reset	1	1	1	1	1	1	1	1	1	1	1	1	1	1	1	1

CCM_CCGR6 field descriptions

Field	Description
31–30 CG15	Reserved
29–28 CG14	Reserved
27–26 CG13	Reserved
25–24 CG12	Reserved
23–22 CG11	anadig clocks (anadig_clk_enable)
21–20 CG10	Reserved
19–18 CG9	aips_tz3 clock (aips_tz3_clk_enable)

Table continues on the next page...

CCM_CCGR6 field descriptions (continued)

Field	Description
17–16 CG8	sim_m usdhc clocks (sim_usdhc_clk_enable)
15–14 CG7	Reserved
13–12 CG6	dbgack_sync clock (dbgack_sync_clk_enable)
11–10 CG5	Reserved
9–8 CG4	Reserved
7–6 CG3	usdhc3 clocks (usdhc3_clk_enable)
5–4 CG2	usdhc2 clocks (usdhc2_clk_enable)
3–2 CG1	usdhc1 clocks (usdhc1_clk_enable)
CG0	usboh3 clock (usboh3_clk_enable)

15.6.29 CCM Module Enable Override Register (CCM_CMEOR)

The follow figure represents the CCM Module Enable Override Register (CMEOR). The CMEOR register contains bits to override the clock enable signal from the module. This bit will be applicable only for modules whose clock enable signals are used. The following table provides its field descriptions.

Address: 20C_4000h base + 88h offset = 20C_4088h

Bit	31	30	29	28	27	26	25	24	23	22	21	20	19	18	17	16
R	1															
W																
Reset	1	1	1	1	1	1	1	1	1	1	1	1	1	1	1	1
Bit	15	14	13	12	11	10	9	8	7	6	5	4	3	2	1	0
R	1								MOD_EN_USDHC	MOD_EN_OV_EPIT	MOD_EN_OV_GPT	1				
W																
Reset	1	1	1	1	1	1	1	1	1	1	1	1	1	1	1	1

CCM_CMEOR field descriptions

Field	Description
31–8 Reserved	This read-only field is reserved and always has the value 1.
7 MOD_EN_USDHC	override clock enable signal from USDHC. 0 don't override module enable signal 1 override module enable signal
6 MOD_EN_OV_EPIT	Override clock enable signal from EPIT - clock will not be gated based on EPIT's signal 'ipg_enable_clk'. 0 don't override module enable signal 1 override module enable signal
5 MOD_EN_OV_GPT	Override clock enable signal from GPT - clock will not be gated based on GPT's signal 'ipg_enable_clk'. 0 don't override module enable signal 1 override module enable signal
Reserved	This read-only field is reserved and always has the value 1.

15.7 CCM Analog Memory Map/Register Definition

This section describes the registers for the analog PLLs. The registers which have the same description are grouped within { }. The register offsets for the various PLLs are:

- ARM PLL: {0h000, 0h004, 0h008, 0h00C}.
- USB1 PLL: {0h010, 0h014, 0h018, 0h01C}, {0h0F0, 0h0F4, 0h0F8, 0h0FC}.
- System PLL: {0h030, 0h034, 0h038, 0h03C}, 0h040, 0h050, 0h060, {0h100, 0h104, 0h108, 0h10C}.
- Audio / Video PLL: {0h070, 0h074, 0h078, 0h07C}, 0h080, 0h090, {0h0A0, 0h0A4, 0h0A8, 0h0AC}, 0h0B0, 0h0C0

CCM_ANALOG memory map

Absolute address (hex)	Register name	Width (in bits)	Access	Reset value	Section/ page
20C_8000	Analog ARM PLL control Register (CCM_ANALOG_PLL_ARM)	32	R/W	0001_3063h	15.7.1/545
20C_8004	Analog ARM PLL control Register (CCM_ANALOG_PLL_ARM_SET)	32	R/W	0001_3063h	15.7.1/545
20C_8008	Analog ARM PLL control Register (CCM_ANALOG_PLL_ARM_CLR)	32	R/W	0001_3063h	15.7.1/545
20C_800C	Analog ARM PLL control Register (CCM_ANALOG_PLL_ARM_TOG)	32	R/W	0001_3063h	15.7.1/545

Table continues on the next page...

CCM_ANALOG memory map (continued)

Absolute address (hex)	Register name	Width (in bits)	Access	Reset value	Section/ page
20C_8010	Analog USB1 480MHz PLL Control Register (CCM_ANALOG_PLL_USB1)	32	R/W	0001_2000h	15.7.2/547
20C_8014	Analog USB1 480MHz PLL Control Register (CCM_ANALOG_PLL_USB1_SET)	32	R/W	0001_2000h	15.7.2/547
20C_8018	Analog USB1 480MHz PLL Control Register (CCM_ANALOG_PLL_USB1_CLR)	32	R/W	0001_2000h	15.7.2/547
20C_801C	Analog USB1 480MHz PLL Control Register (CCM_ANALOG_PLL_USB1_TOG)	32	R/W	0001_2000h	15.7.2/547
20C_8020	Analog USB2 480MHz PLL Control Register (CCM_ANALOG_PLL_USB2)	32	R/W	0001_2000h	15.7.3/549
20C_8024	Analog USB2 480MHz PLL Control Register (CCM_ANALOG_PLL_USB2_SET)	32	R/W	0001_2000h	15.7.3/549
20C_8028	Analog USB2 480MHz PLL Control Register (CCM_ANALOG_PLL_USB2_CLR)	32	R/W	0001_2000h	15.7.3/549
20C_802C	Analog USB2 480MHz PLL Control Register (CCM_ANALOG_PLL_USB2_TOG)	32	R/W	0001_2000h	15.7.3/549
20C_8030	Analog System PLL Control Register (CCM_ANALOG_PLL_SYS)	32	R/W	0001_3001h	15.7.4/551
20C_8034	Analog System PLL Control Register (CCM_ANALOG_PLL_SYS_SET)	32	R/W	0001_3001h	15.7.4/551
20C_8038	Analog System PLL Control Register (CCM_ANALOG_PLL_SYS_CLR)	32	R/W	0001_3001h	15.7.4/551
20C_803C	Analog System PLL Control Register (CCM_ANALOG_PLL_SYS_TOG)	32	R/W	0001_3001h	15.7.4/551
20C_8040	528MHz System PLL Spread Spectrum Register (CCM_ANALOG_PLL_SYS_SS)	32	R/W	0000_0000h	15.7.5/553
20C_8050	Numerator of 528MHz System PLL Fractional Loop Divider Register (CCM_ANALOG_PLL_SYS_NUM)	32	R/W	0000_0000h	15.7.6/553
20C_8060	Denominator of 528MHz System PLL Fractional Loop Divider Register (CCM_ANALOG_PLL_SYS_DENOM)	32	R/W	0000_0012h	15.7.7/554
20C_8070	Analog Audio PLL control Register (CCM_ANALOG_PLL_AUDIO)	32	R/W	0001_1006h	15.7.8/555
20C_8074	Analog Audio PLL control Register (CCM_ANALOG_PLL_AUDIO_SET)	32	R/W	0001_1006h	15.7.8/555
20C_8078	Analog Audio PLL control Register (CCM_ANALOG_PLL_AUDIO_CLR)	32	R/W	0001_1006h	15.7.8/555
20C_807C	Analog Audio PLL control Register (CCM_ANALOG_PLL_AUDIO_TOG)	32	R/W	0001_1006h	15.7.8/555
20C_8080	Numerator of Audio PLL Fractional Loop Divider Register (CCM_ANALOG_PLL_AUDIO_NUM)	32	R/W	05F5_E100h	15.7.9/557
20C_8090	Denominator of Audio PLL Fractional Loop Divider Register (CCM_ANALOG_PLL_AUDIO_DENOM)	32	R/W	2964_619Ch	15.7.10/558
20C_80A0	Analog Video PLL control Register (CCM_ANALOG_PLL_VIDEO)	32	R/W	0001_100Ch	15.7.11/559

Table continues on the next page...

CCM_ANALOG memory map (continued)

Absolute address (hex)	Register name	Width (in bits)	Access	Reset value	Section/page
20C_80A4	Analog Video PLL control Register (CCM_ANALOG_PLL_VIDEO_SET)	32	R/W	0001_100Ch	15.7.11/559
20C_80A8	Analog Video PLL control Register (CCM_ANALOG_PLL_VIDEO_CLR)	32	R/W	0001_100Ch	15.7.11/559
20C_80AC	Analog Video PLL control Register (CCM_ANALOG_PLL_VIDEO_TOG)	32	R/W	0001_100Ch	15.7.11/559
20C_80B0	Numerator of Video PLL Fractional Loop Divider Register (CCM_ANALOG_PLL_VIDEO_NUM)	32	R/W	05F5_E100h	15.7.12/561
20C_80C0	Denominator of Video PLL Fractional Loop Divider Register (CCM_ANALOG_PLL_VIDEO_DENOM)	32	R/W	10A2_4447h	15.7.13/562
20C_80E0	Analog ENET PLL Control Register (CCM_ANALOG_PLL_ENET)	32	R/W	0001_1001h	15.7.14/563
20C_80E4	Analog ENET PLL Control Register (CCM_ANALOG_PLL_ENET_SET)	32	R/W	0001_1001h	15.7.14/563
20C_80E8	Analog ENET PLL Control Register (CCM_ANALOG_PLL_ENET_CLR)	32	R/W	0001_1001h	15.7.14/563
20C_80EC	Analog ENET PLL Control Register (CCM_ANALOG_PLL_ENET_TOG)	32	R/W	0001_1001h	15.7.14/563
20C_80F0	480MHz Clock (PLL3) Phase Fractional Divider Control Register (CCM_ANALOG_PFD_480)	32	R/W	1311_100Ch	15.7.15/565
20C_80F4	480MHz Clock (PLL3) Phase Fractional Divider Control Register (CCM_ANALOG_PFD_480_SET)	32	R/W	1311_100Ch	15.7.15/565
20C_80F8	480MHz Clock (PLL3) Phase Fractional Divider Control Register (CCM_ANALOG_PFD_480_CLR)	32	R/W	1311_100Ch	15.7.15/565
20C_80FC	480MHz Clock (PLL3) Phase Fractional Divider Control Register (CCM_ANALOG_PFD_480_TOG)	32	R/W	1311_100Ch	15.7.15/565
20C_8100	528MHz Clock (PLL2) Phase Fractional Divider Control Register (CCM_ANALOG_PFD_528)	32	R/W	1018_101Bh	15.7.16/567
20C_8104	528MHz Clock (PLL2) Phase Fractional Divider Control Register (CCM_ANALOG_PFD_528_SET)	32	R/W	1018_101Bh	15.7.16/567
20C_8108	528MHz Clock (PLL2) Phase Fractional Divider Control Register (CCM_ANALOG_PFD_528_CLR)	32	R/W	1018_101Bh	15.7.16/567
20C_810C	528MHz Clock (PLL2) Phase Fractional Divider Control Register (CCM_ANALOG_PFD_528_TOG)	32	R/W	1018_101Bh	15.7.16/567
20C_8150	Miscellaneous Register 0 (CCM_ANALOG_MISC0)	32	R/W	0400_0000h	15.7.17/570
20C_8154	Miscellaneous Register 0 (CCM_ANALOG_MISC0_SET)	32	R/W	0400_0000h	15.7.17/570
20C_8158	Miscellaneous Register 0 (CCM_ANALOG_MISC0_CLR)	32	R/W	0400_0000h	15.7.17/570
20C_815C	Miscellaneous Register 0 (CCM_ANALOG_MISC0_TOG)	32	R/W	0400_0000h	15.7.17/570
20C_8160	Miscellaneous Register 1 (CCM_ANALOG_MISC1)	32	R/W	0000_0000h	15.7.18/574

Table continues on the next page...

CCM_ANALOG memory map (continued)

Absolute address (hex)	Register name	Width (in bits)	Access	Reset value	Section/ page
20C_8164	Miscellaneous Register 1 (CCM_ANALOG_MISC1_SET)	32	R/W	0000_0000h	15.7.18/574
20C_8168	Miscellaneous Register 1 (CCM_ANALOG_MISC1_CLR)	32	R/W	0000_0000h	15.7.18/574
20C_816C	Miscellaneous Register 1 (CCM_ANALOG_MISC1_TOG)	32	R/W	0000_0000h	15.7.18/574
20C_8170	Miscellaneous Register 2 (CCM_ANALOG_MISC2)	32	R/W	0027_2727h	15.7.19/577
20C_8174	Miscellaneous Register 2 (CCM_ANALOG_MISC2_SET)	32	R/W	0027_2727h	15.7.19/577
20C_8178	Miscellaneous Register 2 (CCM_ANALOG_MISC2_CLR)	32	R/W	0027_2727h	15.7.19/577
20C_817C	Miscellaneous Register 2 (CCM_ANALOG_MISC2_TOG)	32	R/W	0027_2727h	15.7.19/577

15.7.1 Analog ARM PLL control Register (CCM_ANALOG_PLL_ARMn)

The control register provides control for the system PLL.

Address: 20C_8000h base + 0h offset + (4d × i), where i=0d to 3d

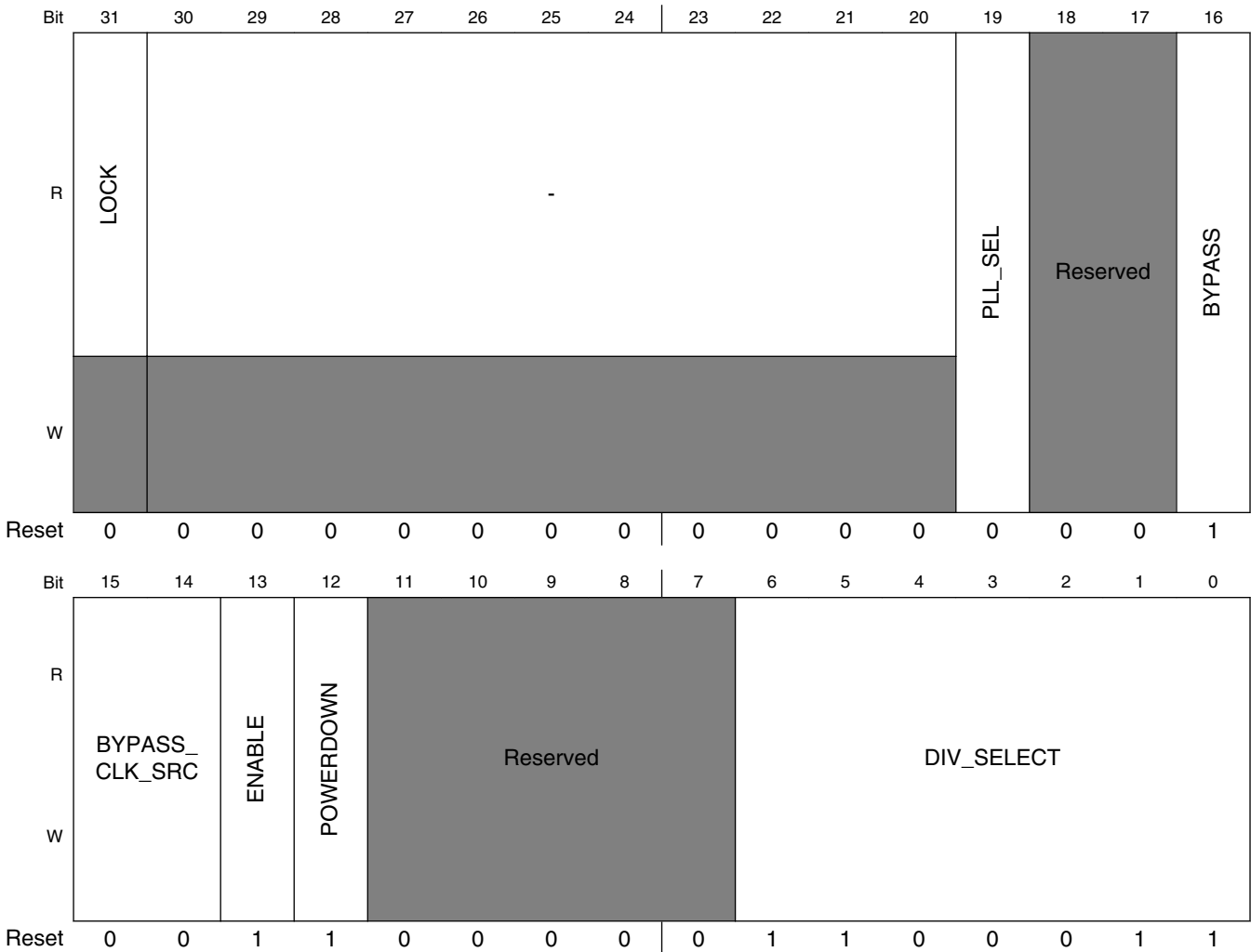

CCM_ANALOG_PLL_ARMn field descriptions

Field	Description
31 LOCK	1 - PLL is currently locked. 0 - PLL is not currently locked.
30–20 -	Always set to zero (0).
19 PLL_SEL	Reserved

Table continues on the next page...

CCM_ANALOG_PLL_ARM_n field descriptions (continued)

Field	Description
18–17 -	This field is reserved. Reserved
16 BYPASS	Bypass the PLL.
15–14 BYPASS_CLK_SRC	Determines the bypass source. NOTE: Changing the Bypass clock source also changes the PLL reference clock source. 0x0 REF_CLK_24M — Select the 24MHz oscillator as source. 0x1 CLK1 — Select the CLK1_N / CLK1_P as source. 0x2 Reserved — 0x3 Reserved —
13 ENABLE	Enable the clock output.
12 POWERDOWN	Powers down the PLL.
11–7 -	This field is reserved. Reserved.
DIV_SELECT	This field controls the PLL loop divider. Valid range for divider value: 54-108. $F_{out} = F_{in} * div_select / 2.0$.

15.7.2 Analog USB1 480MHz PLL Control Register (CCM_ANALOG_PLL_USB1n)

The control register provides control for USBPHY0 480MHz PLL.

Address: 20C_8000h base + 10h offset + (4d × i), where i=0d to 3d

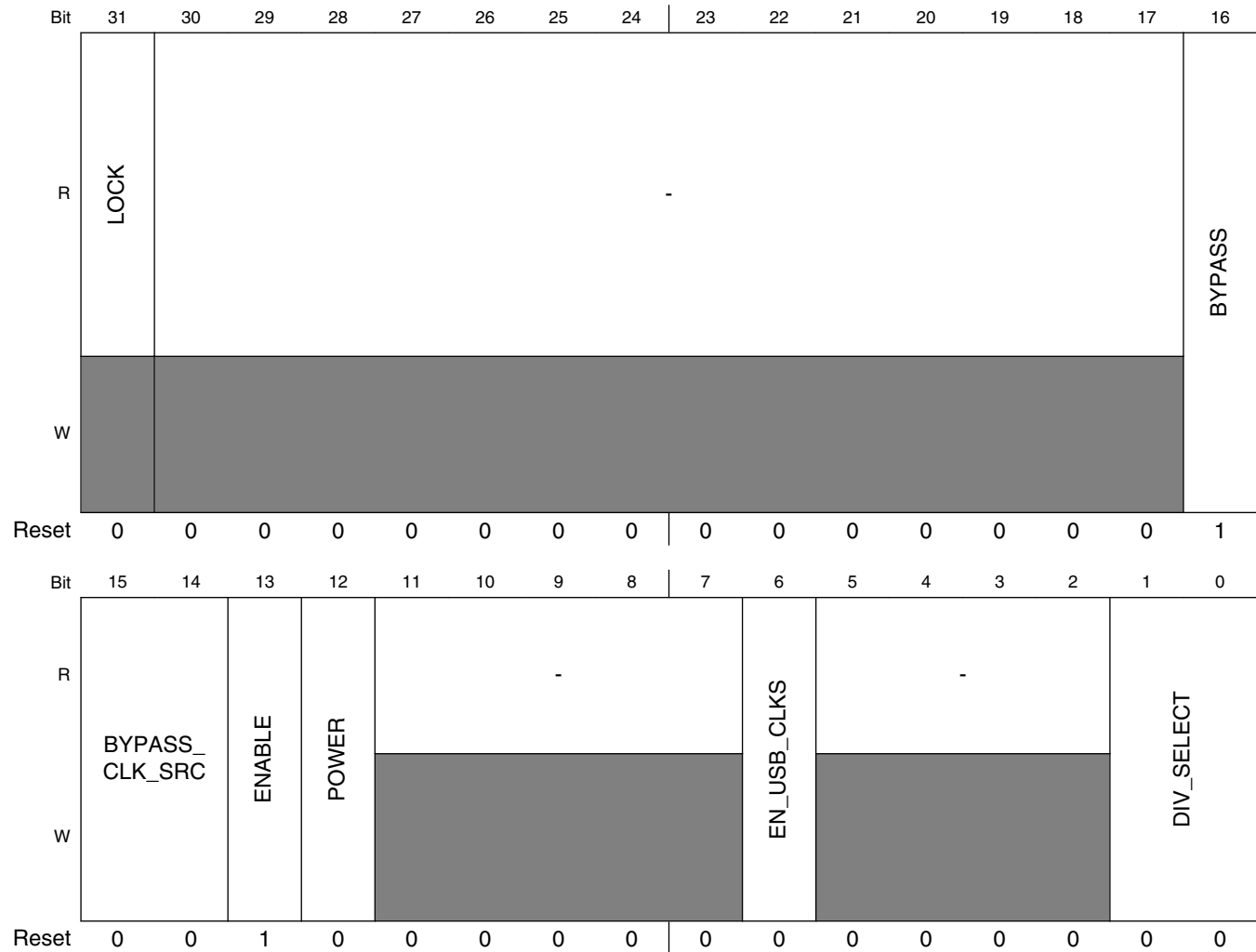

CCM_ANALOG_PLL_USB1n field descriptions

Field	Description
31 LOCK	1 - PLL is currently locked. 0 - PLL is not currently locked.
30–17 -	Always set to zero (0).
16 BYPASS	Bypass the PLL.

Table continues on the next page...

CCM_ANALOG_PLL_USB1_n field descriptions (continued)

Field	Description
15–14 BYPASS_CLK_SRC	Determines the bypass source. 0x0 REF_CLK_24M — Select the 24MHz oscillator as source. 0x1 CLK1 — Select the CLK1_N / CLK1_P as source. 0x2 GPANAIO — 0x3 CHRG_DET_B —
13 ENABLE	Enable the PLL clock output.
12 POWER	Powers up the PLL. This bit will be set automatically when USBPHY0 remote wakeup event happens.
11–7 -	Always set to zero (0).
6 EN_USB_CLKS	Powers the 9-phase PLL outputs for USBPHY _n . Additionally, the UTMI clock gate must be deasserted in the USBPHY _n to enable USB _n operation (clear CLKGATE bit in USBPHY _n _CTRL). This bit will be set automatically when USBPHY _n remote wakeup event occurs. 0 PLL outputs for USBPHY _n off. 1 PLL outputs for USBPHY _n on.
5–2 -	Always set to zero (0).
DIV_SELECT	This field controls the PLL loop divider. 0 - Fout=Fref*20; 1 - Fout=Fref*22.

15.7.3 Analog USB2 480MHz PLL Control Register (CCM_ANALOG_PLL_USB2n)

The control register provides control for USBPHY1 480MHz PLL.

Address: 20C_8000h base + 20h offset + (4d × i), where i=0d to 3d

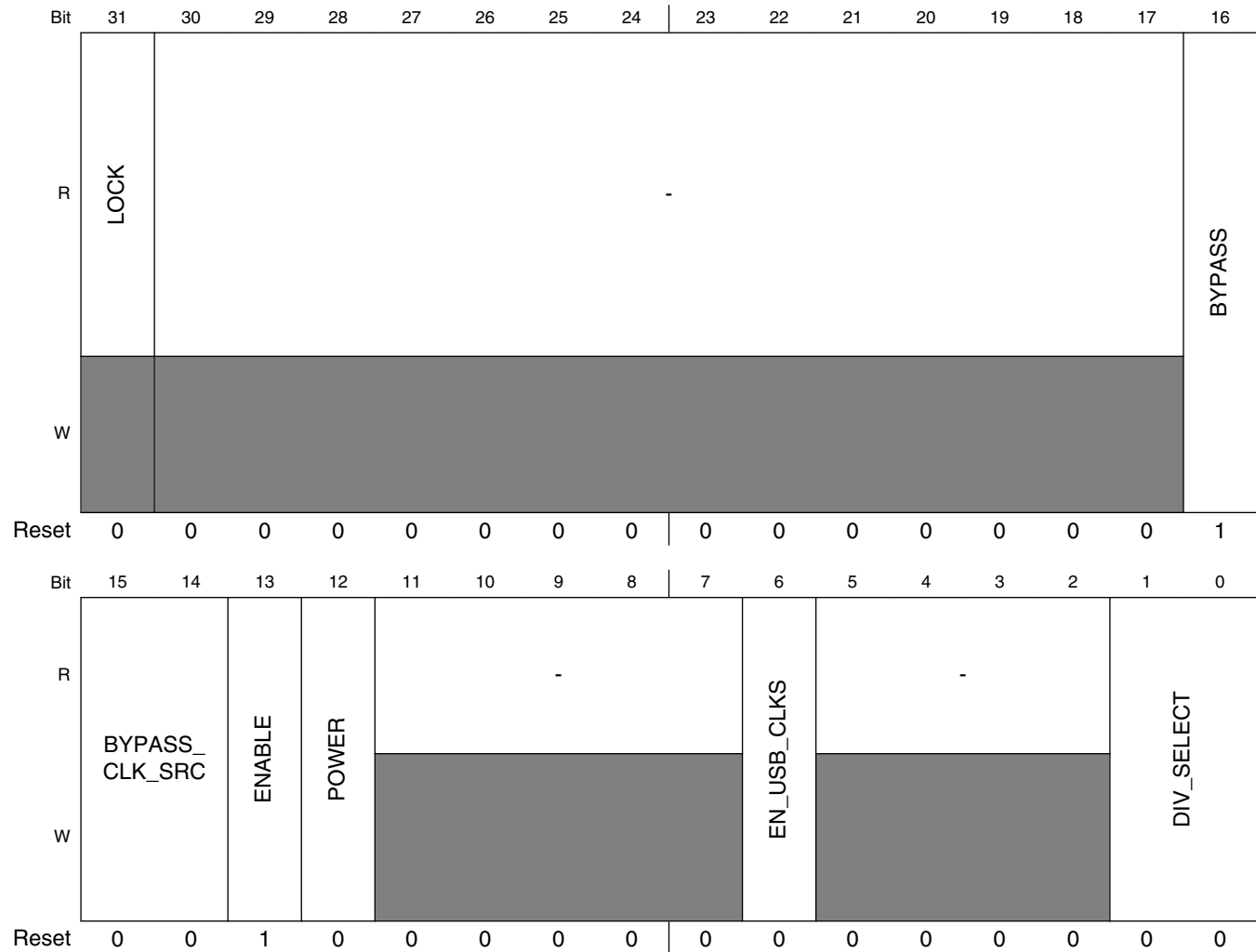

CCM_ANALOG_PLL_USB2n field descriptions

Field	Description
31 LOCK	1 - PLL is currently locked. 0 - PLL is not currently locked.
30–17 -	Always set to zero (0).
16 BYPASS	Bypass the PLL.

Table continues on the next page...

CCM_ANALOG_PLL_USB2_n field descriptions (continued)

Field	Description
15–14 BYPASS_CLK_SRC	Determines the bypass source. 0x0 REF_CLK_24M — Select the 24MHz oscillator as source. 0x1 CLK1 — Select the CLK1_N / CLK1_P as source. 0x2 Reserved — 0x3 Reserved —
13 ENABLE	Enable the PLL clock output.
12 POWER	Powers up the PLL. This bit will be set automatically when USBPHY1 remote wakeup event happens.
11–7 -	Always set to zero (0).
6 EN_USB_CLKS	0: 8-phase PLL outputs for USBPHY1 are powered down. If set to 1, 8-phase PLL outputs for USBPHY1 are powered up. Additionally, the utmi clock gate must be deasserted in the USBPHY1 to enable USB0 operation (clear CLKGATE bit in USBPHY1_CTRL). This bit will be set automatically when USBPHY1 remote wakeup event happens.
5–2 -	Always set to zero (0).
DIV_SELECT	This field controls the PLL loop divider. 0 - Fout=Fref*20; 1 - Fout=Fref*22.

15.7.4 Analog System PLL Control Register (CCM_ANALOG_PLL_SYSn)

The control register provides control for the 528MHz PLL.

Address: 20C_8000h base + 30h offset + (4d × i), where i=0d to 3d

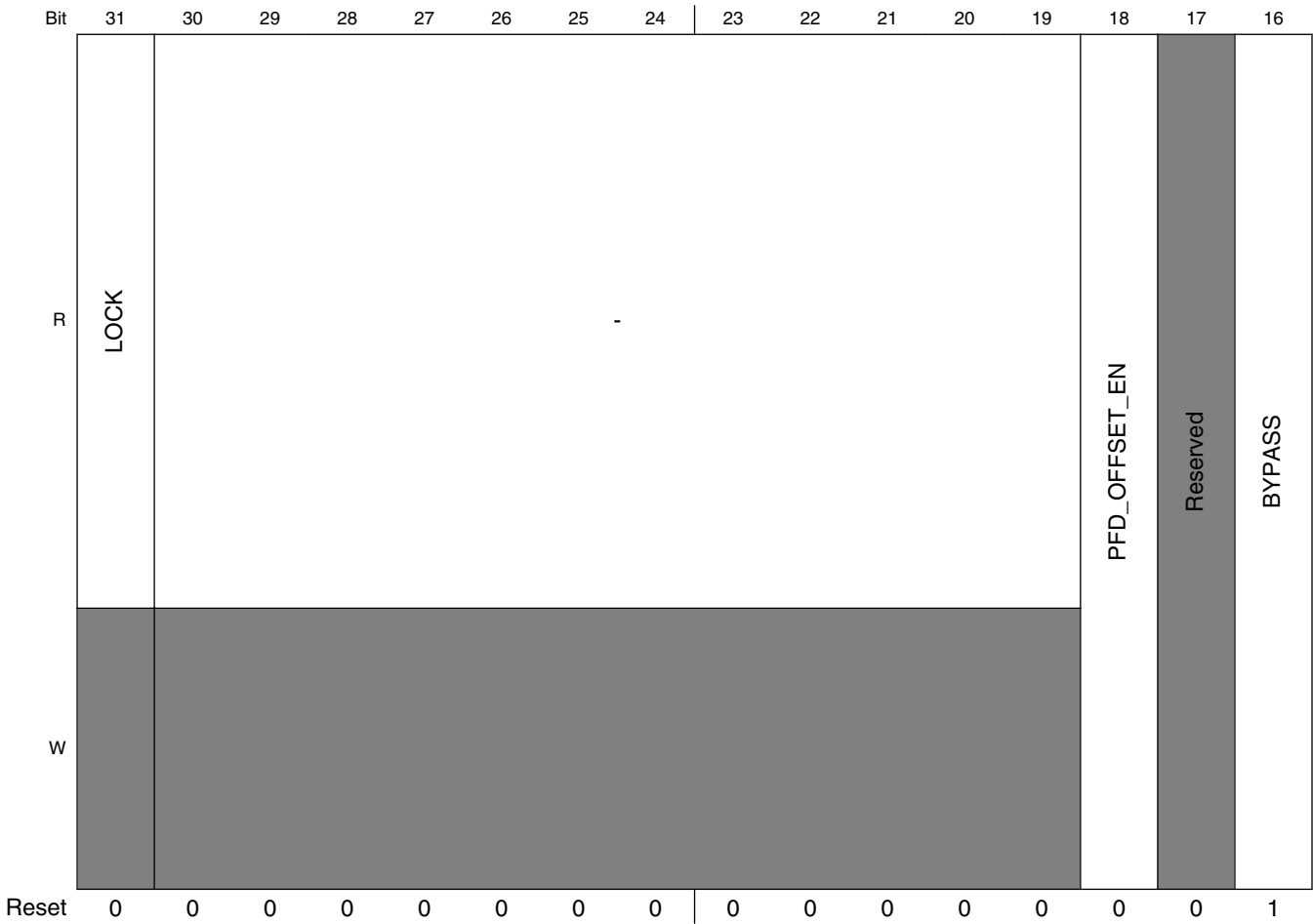

CCM Analog Memory Map/Register Definition

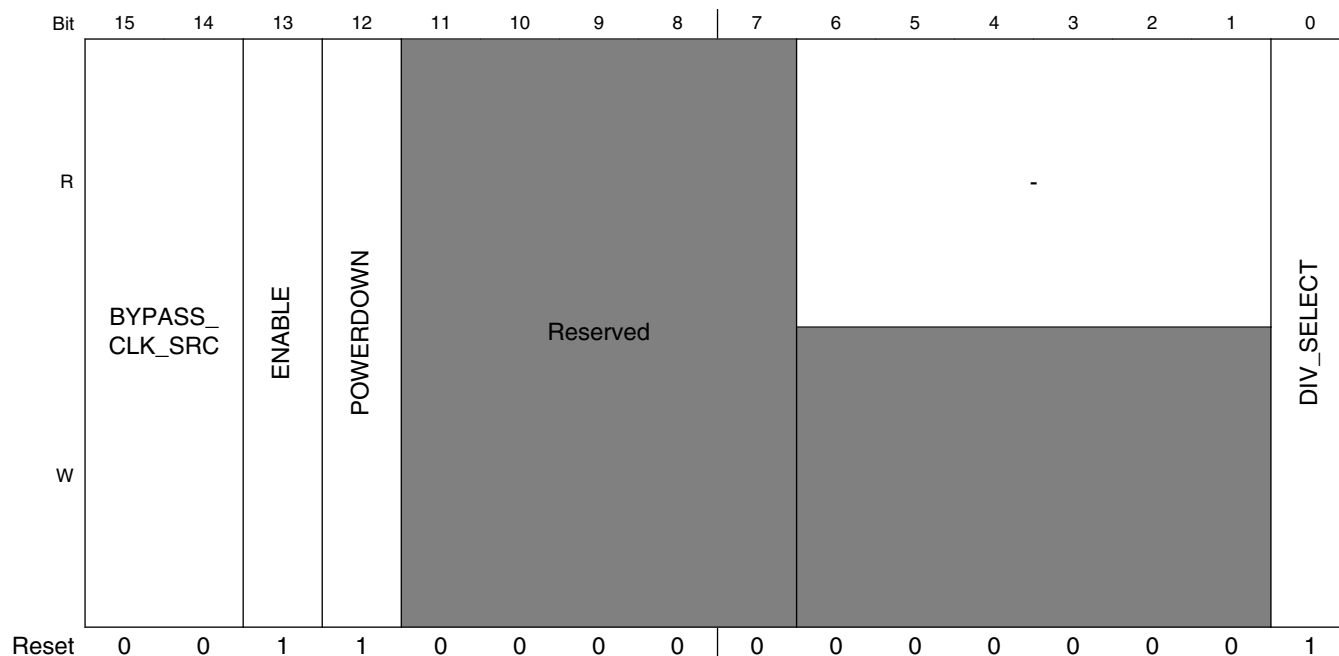

CCM_ANALOG_PLL_SYSn field descriptions

Field	Description
31 LOCK	1 - PLL is currently locked; 0 - PLL is not currently locked.
30–19 -	Always set to zero (0).
18 PFD_OFFSET_EN	Enables an offset in the phase frequency detector.
17 -	This field is reserved. Reserved
16 BYPASS	Bypass the PLL.
15–14 BYPASS_CLK_SRC	Determines the bypass source. 0x0 REF_CLK_24M — Select the 24MHz oscillator as source. 0x1 CLK1 — Select the CLK1_N / CLK1_P as source. 0x2 GPANAIO — 0x3 CHRG_DET_B —
13 ENABLE	Enable PLL output
12 POWERDOWN	Powers down the PLL.
11–7 -	This field is reserved. Reserved.
6–1 -	Always set to zero (0).
0 DIV_SELECT	This field controls the PLL loop divider. 0 - Fout=Fref*20; 1 - Fout=Fref*22.

15.7.5 528MHz System PLL Spread Spectrum Register (CCM_ANALOG_PLL_SYS_SS)

This register contains the 528 PLL spread spectrum controls.

Address: 20C_8000h base + 40h offset = 20C_8040h

Bit	31	30	29	28	27	26	25	24	23	22	21	20	19	18	17	16
R	STOP															
W																
Reset	0	0	0	0	0	0	0	0	0	0	0	0	0	0	0	0
Bit	15	14	13	12	11	10	9	8	7	6	5	4	3	2	1	0
R	ENABLE	STEP														
W																
Reset	0	0	0	0	0	0	0	0	0	0	0	0	0	0	0	0

CCM_ANALOG_PLL_SYS_SS field descriptions

Field	Description
31–16 STOP	Frequency change = stop/CCM_ANALOG_PLL_SYS_DENOM[B]*24MHz.
15 ENABLE	Enable bit 0 — Spread spectrum modulation disabled 1 — Spread spectrum modulation enabled
STEP	Frequency change step = step/CCM_ANALOG_PLL_SYS_DENOM[B]*24MHz.

15.7.6 Numerator of 528MHz System PLL Fractional Loop Divider Register (CCM_ANALOG_PLL_SYS_NUM)

This register contains the numerator of 528MHz PLL fractional loop divider (signed number).

Absolute value should be less than denominator

CCM Analog Memory Map/Register Definition

Address: 20C_8000h base + 50h offset = 20C_8050h

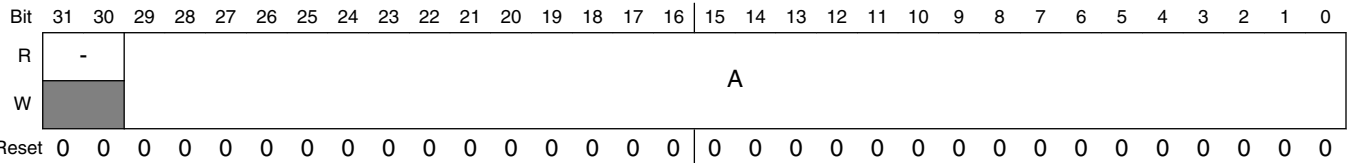

CCM_ANALOG_PLL_SYS_NUM field descriptions

Field	Description
31–30 -	Always set to zero (0).
A	30 bit numerator (A) of fractional loop divider (signed integer).

15.7.7 Denominator of 528MHz System PLL Fractional Loop Divider Register (CCM_ANALOG_PLL_SYS_DENOM)

This register contains the Denominator of 528MHz PLL fractional loop divider.

Address: 20C_8000h base + 60h offset = 20C_8060h

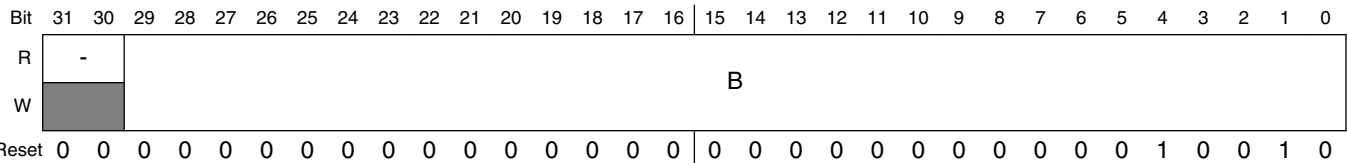

CCM_ANALOG_PLL_SYS_DENOM field descriptions

Field	Description
31–30 -	Always set to zero (0).
B	30 bit Denominator (B) of fractional loop divider (unsigned integer).

15.7.8 Analog Audio PLL control Register (CCM_ANALOG_PLL_AUDIO_n)

The control register provides control for the audio PLL.

Address: 20C_8000h base + 70h offset + (4d × i), where i=0d to 3d

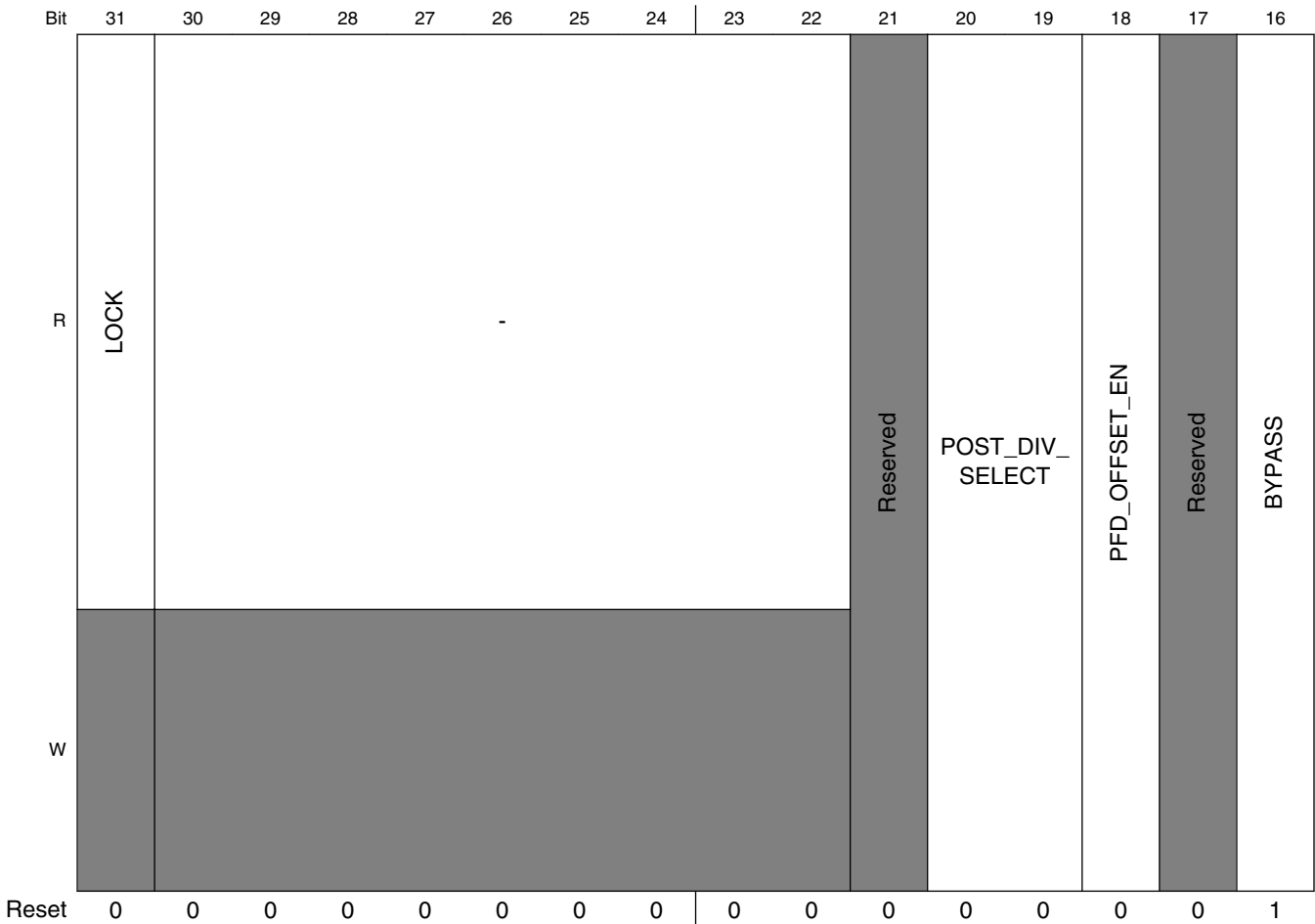

CCM Analog Memory Map/Register Definition

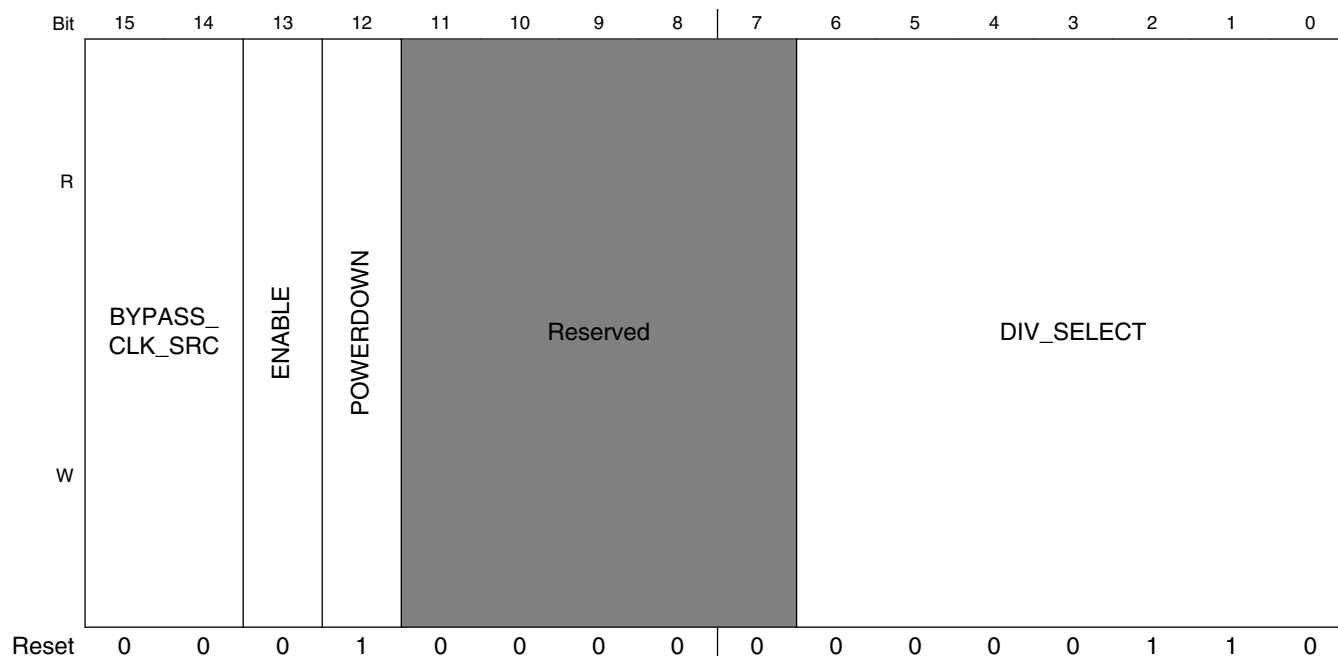

CCM_ANALOG_PLL_AUDION field descriptions

Field	Description
31 LOCK	1 - PLL is currently locked. 0 - PLL is not currently locked.
30–22 -	Always set to zero (0).
21 -	This field is reserved. Reserved
20–19 POST_DIV_SELECT	These bits implement a divider after the PLL, but before the enable and bypass mux. 00 — Divide by 4. 01 — Divide by 2. 10 — Divide by 1. 11 — Reserved
18 PFD_OFFSET_EN	Enables an offset in the phase frequency detector.
17 -	This field is reserved. Reserved
16 BYPASS	Bypass the PLL.
15–14 BYPASS_CLK_SRC	Determines the bypass source. 0x0 REF_CLK_24M — Select the 24MHz oscillator as source. 0x1 CLK1 — Select the CLK1_N / CLK1_P as source. 0x2 Reserved — 0x3 Reserved —

Table continues on the next page...

CCM_ANALOG_PLL_AUDIO_n field descriptions (continued)

Field	Description
13 ENABLE	Enable PLL output
12 POWERDOWN	Powers down the PLL.
11–7 -	This field is reserved. Reserved.
DIV_SELECT	This field controls the PLL loop divider. Valid range for DIV_SELECT divider value: 27~54.

15.7.9 Numerator of Audio PLL Fractional Loop Divider Register (CCM_ANALOG_PLL_AUDIO_NUM)

This register contains the numerator (A) of Audio PLL fractional loop divider.(Signed number), absolute value should be less than denominator

Absolute value should be less than denominator

Address: 20C_8000h base + 80h offset = 20C_8080h

Bit	31	30	29	28	27	26	25	24	23	22	21	20	19	18	17	16	15	14	13	12	11	10	9	8	7	6	5	4	3	2	1	0
R	-																															
W			A																													
Reset	0	0	0	0	0	1	0	1	1	1	1	1	0	1	0	1	1	1	1	0	0	0	0	1	0	0	0	0	0	0	0	

CCM_ANALOG_PLL_AUDIO_NUM field descriptions

Field	Description
31–30 -	Always set to zero (0).
A	30 bit numerator of fractional loop divider.

15.7.10 Denominator of Audio PLL Fractional Loop Divider Register (CCM_ANALOG_PLL_AUDIO_DENOM)

This register contains the Denominator (B) of Audio PLL fractional loop divider. (unsigned number)

Address: 20C_8000h base + 90h offset = 20C_8090h

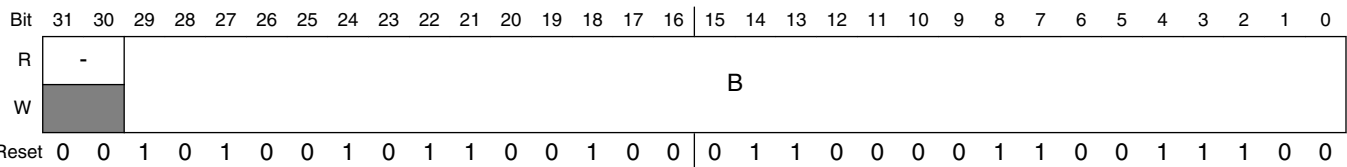

CCM_ANALOG_PLL_AUDIO_DENOM field descriptions

Field	Description
31–30 -	Always set to zero (0).
B	30 bit Denominator of fractional loop divider.

15.7.11 Analog Video PLL control Register (CCM_ANALOG_PLL_VIDEOn)

The control register provides control for the Video PLL.

Address: 20C_8000h base + A0h offset + (4d × i), where i=0d to 3d

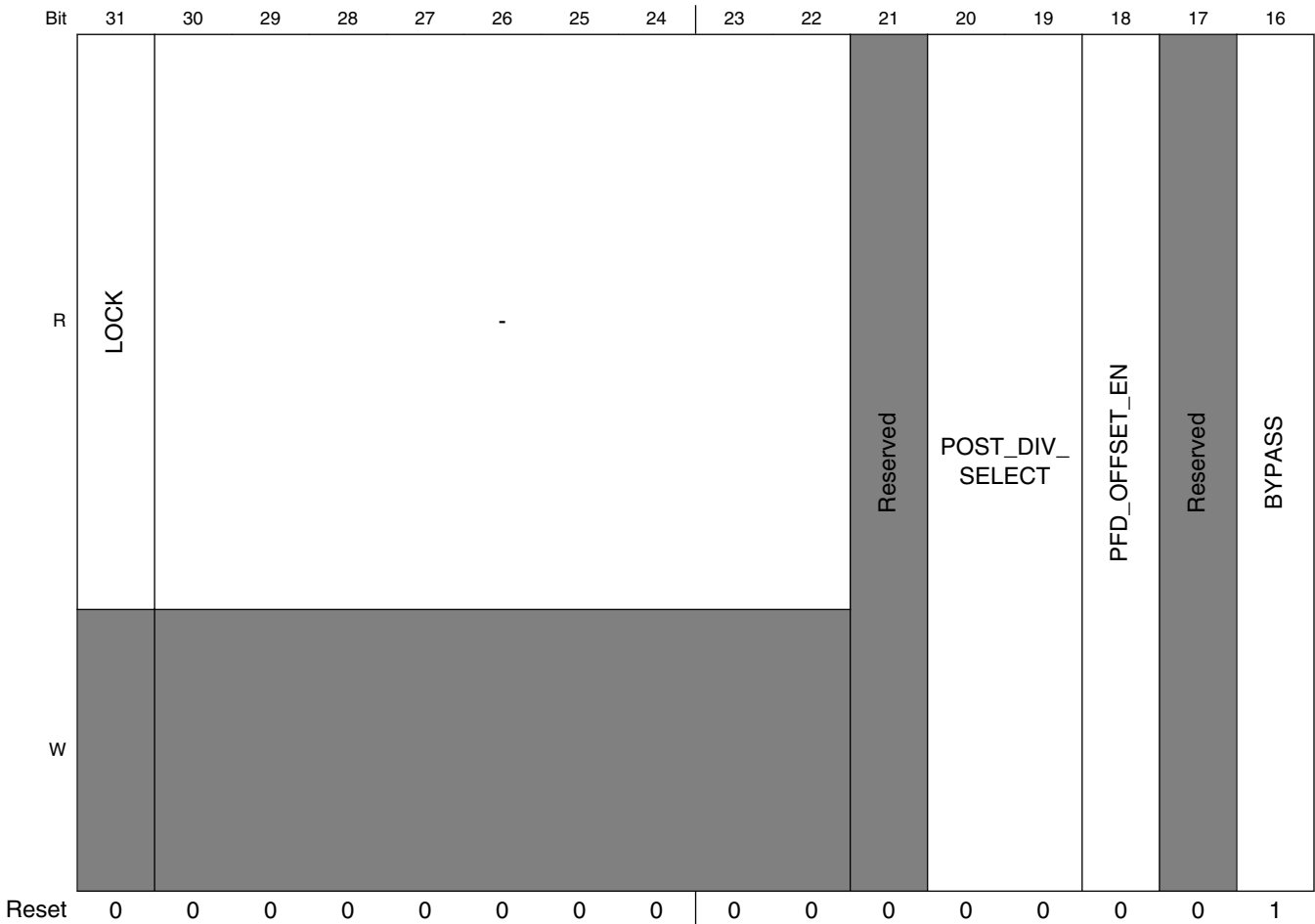

CCM Analog Memory Map/Register Definition

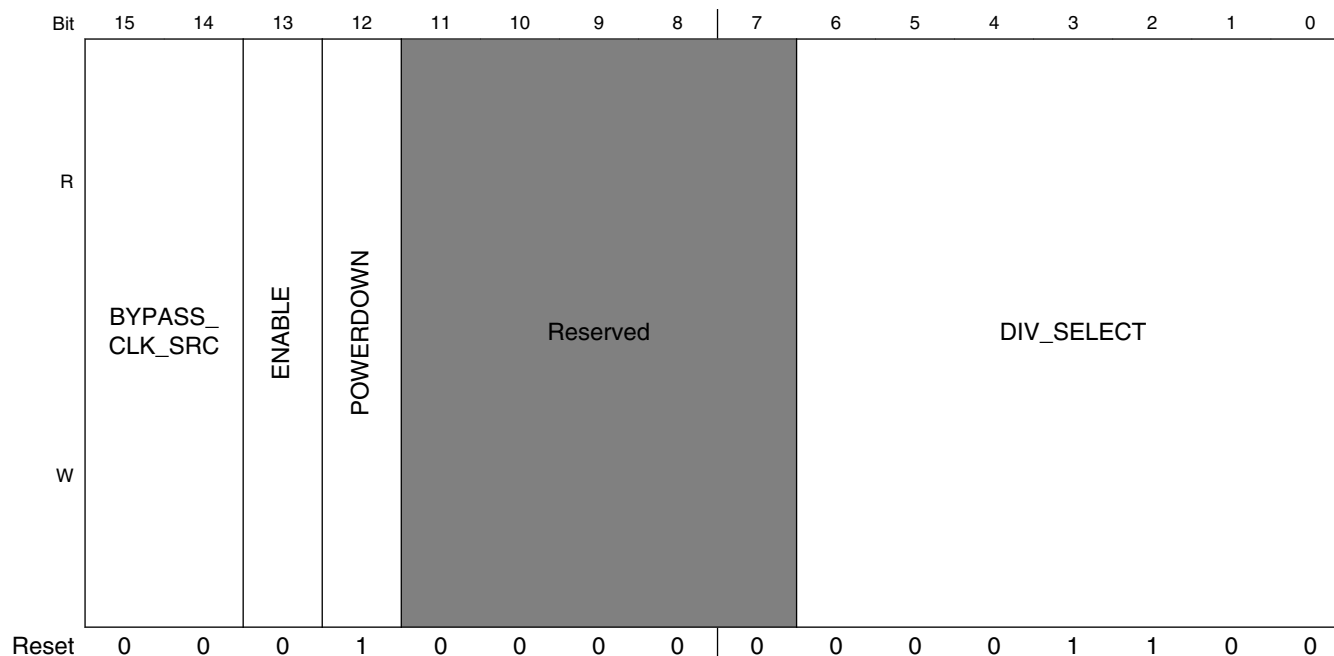

CCM_ANALOG_PLL_VIDEOn field descriptions

Field	Description
31 LOCK	1 - PLL is currently locked; 0 - PLL is not currently locked.
30–22 -	Always set to zero (0).
21 -	This field is reserved. Reserved
20–19 POST_DIV_SELECT	These bits implement a divider after the PLL, but before the enable and bypass mux. 00 — Divide by 4. 01 — Divide by 2. 10 — Divide by 1. 11 — Reserved
18 PFD_OFFSET_EN	Enables an offset in the phase frequency detector.
17 -	This field is reserved. Reserved
16 BYPASS	Bypass the PLL.
15–14 BYPASS_CLK_SRC	Determines the bypass source. 0x0 REF_CLK_24M — Select the 24MHz oscillator as source. 0x1 CLK1 — Select the CLK1_N / CLK1_P as source. 0x2 Reserved — 0x3 Reserved —

Table continues on the next page...

CCM_ANALOG_PLL_VIDEO_n field descriptions (continued)

Field	Description
13 ENABLE	Enable PLL output
12 POWERDOWN	Powers down the PLL.
11–7 -	This field is reserved. Reserved.
DIV_SELECT	This field controls the PLL loop divider. Valid range for DIV_SELECT divider value: 27~54.

15.7.12 Numerator of Video PLL Fractional Loop Divider Register (CCM_ANALOG_PLL_VIDEO_NUM)

This register contains the numerator (A) of Video PLL fractional loop divider.(Signed number)

Absolute value should be less than denominator

Address: 20C_8000h base + B0h offset = 20C_80B0h

Bit	31	30	29	28	27	26	25	24	23	22	21	20	19	18	17	16	15	14	13	12	11	10	9	8	7	6	5	4	3	2	1	0
R	-																															
W			A																													
Reset	0	0	0	0	0	1	0	1	1	1	1	1	0	1	0	1	1	1	1	0	0	0	0	1	0	0	0	0	0	0	0	

CCM_ANALOG_PLL_VIDEO_NUM field descriptions

Field	Description
31–30 -	Always set to zero (0).
A	30 bit numerator of fractional loop divider(Signed number), absolute value should be less than denominator

15.7.13 Denominator of Video PLL Fractional Loop Divider Register (CCM_ANALOG_PLL_VIDEO_DENOM)

This register contains the Denominator (B) of Video PLL fractional loop divider.
(Unsigned number)

Address: 20C_8000h base + C0h offset = 20C_80C0h

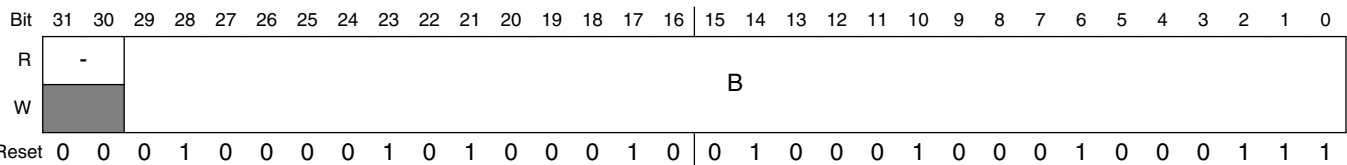

CCM_ANALOG_PLL_VIDEO_DENOM field descriptions

Field	Description
31–30 -	Always set to zero (0).
B	30 bit Denominator of fractional loop divider.

15.7.14 Analog ENET PLL Control Register (CCM_ANALOG_PLL_ENETn)

The control register provides control for the ENET PLL.

Address: 20C_8000h base + E0h offset + (4d × i), where i=0d to 3d

[illegible]

CCM Analog Memory Map/Register Definition

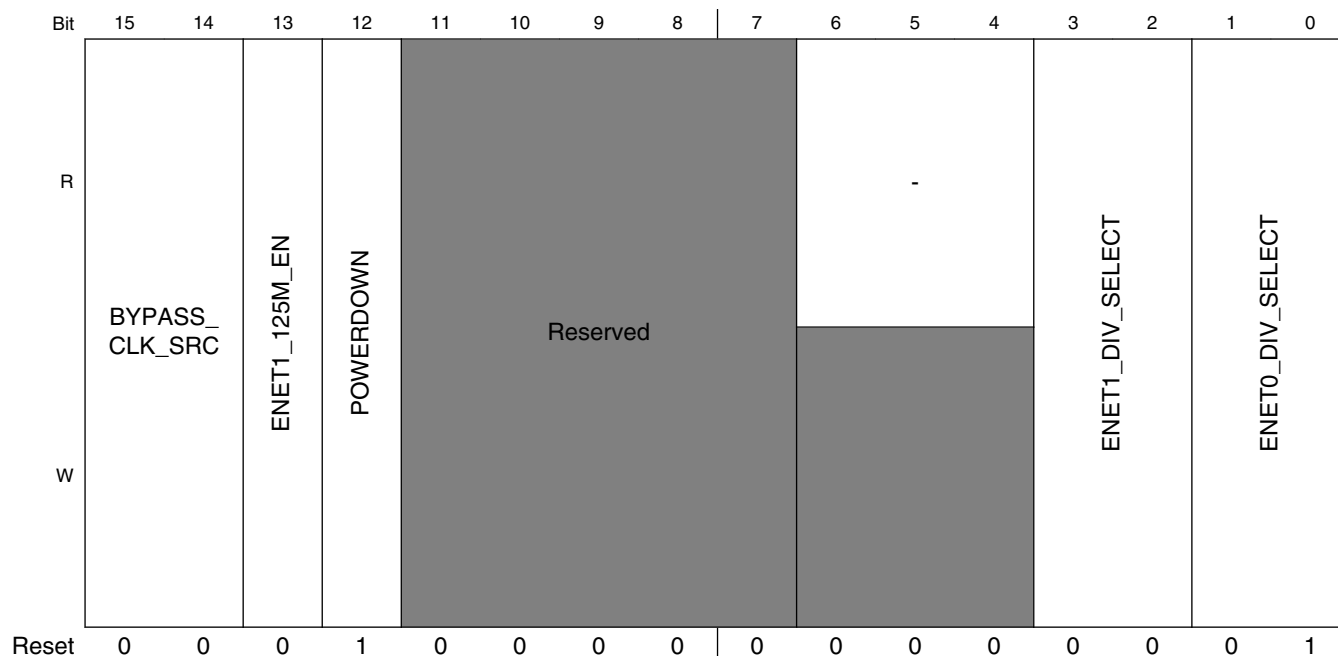

CCM_ANALOG_PLL_ENETn field descriptions

Field	Description
31 LOCK	1 - PLL is currently locked; 0 - PLL is not currently locked.
30–22 -	Always set to zero (0).
21 ENET_25M_REF_EN	Enable the PLL providing ENET 25 MHz reference clock
20 ENET2_125M_EN	Enable the PLL providing the ENET2 125 MHz reference clock
19 ENABLE_125M	Enables an offset in the phase frequency detector.
18 PFD_OFFSET_EN	Enables an offset in the phase frequency detector.
17 -	This field is reserved. Reserved
16 BYPASS	Bypass the PLL.
15–14 BYPASS_CLK_SRC	Determines the bypass source. 0x0 REF_CLK_24M — Select the 24MHz oscillator as source. 0x1 CLK1 — Select the CLK1_N / CLK1_P as source. 0x2 Reserved — 0x3 Reserved —

Table continues on the next page...

CCM_ANALOG_PLL_ENET n field descriptions (continued)

Field	Description
13 ENET1_125M_EN	Enable the PLL providing the ENET1 125 MHz reference clock.
12 POWERDOWN	Powers down the PLL.
11–7 -	This field is reserved. Reserved.
6–4 -	Always set to zero (0).
3–2 ENET1_DIV_SELECT	Controls the frequency of the ethernet1 reference clock. 00 25MHz 01 50MHz 10 100MHz (not 50% duty cycle) 11 125MHz
ENET0_DIV_SELECT	Controls the frequency of the ethernet0 reference clock. 00 25MHz 01 50MHz 10 100MHz (not 50% duty cycle) 11 125MHz

15.7.15 480MHz Clock (PLL3) Phase Fractional Divider Control Register (CCM_ANALOG_PFD_480 n)

The PFD_480 control register provides control for PFD clock generation.

This register controls the 4-phase fractional clock dividers. The fractional clock frequencies are a product of the values in these registers.

CCM Analog Memory Map/Register Definition

Address: 20C_8000h base + F0h offset + (4d × i), where i=0d to 3d

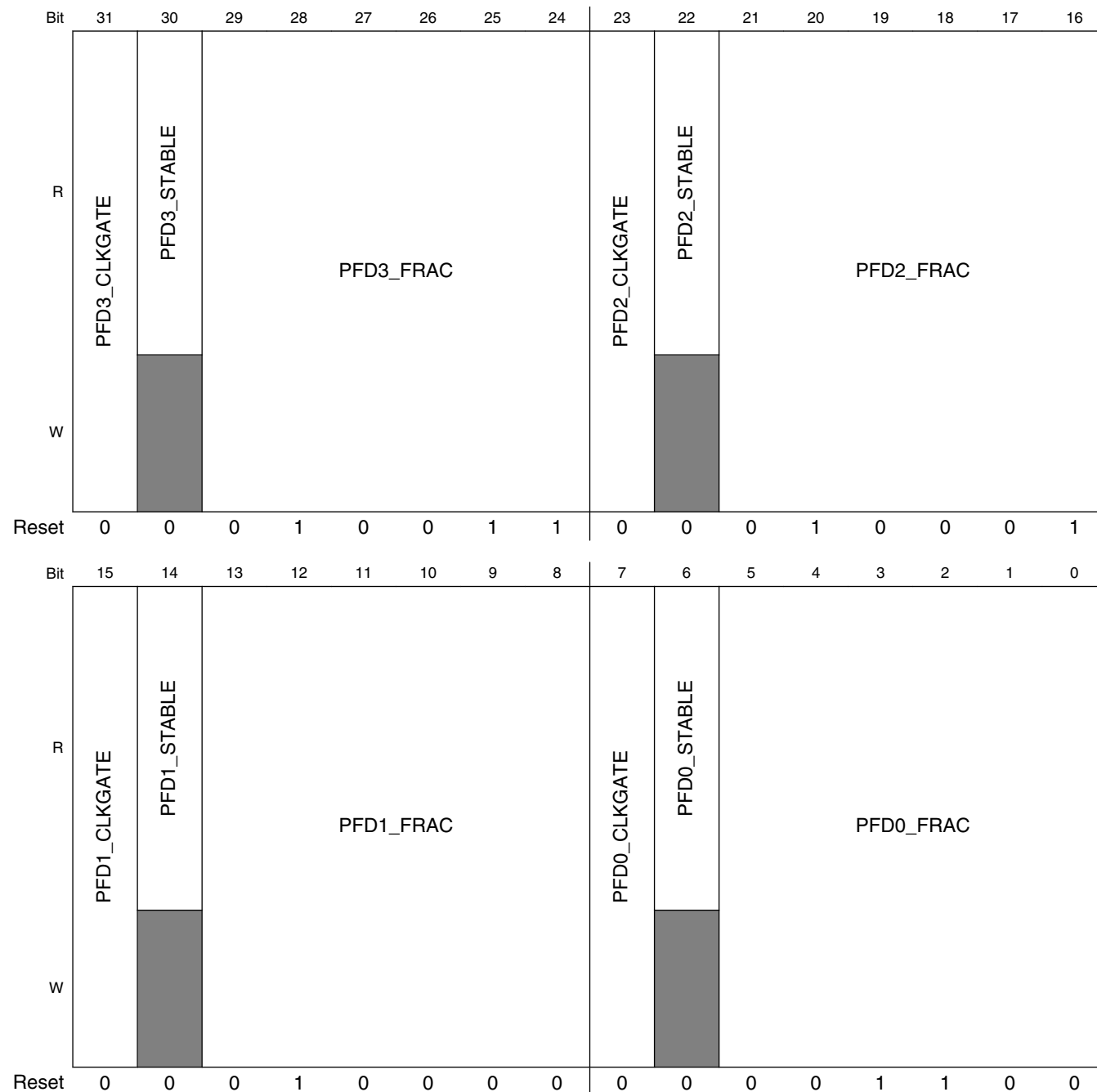

CCM_ANALOG_PFD_480n field descriptions

Field	Description
31 PFD3_CLKGATE	IO Clock Gate. If set to 1, the 3rd fractional divider clock (reference ref_pfd3) is off (power savings). 0: ref_pfd3 fractional divider clock is enabled. Need to assert this bit before PLL is powered down
30 PFD3_STABLE	This read-only bitfield is for DIAGNOSTIC PURPOSES ONLY since the fractional divider should become stable quickly enough that this field will never need to be used by either device driver or application code. The value inverts when the new programmed fractional divide value has taken effect. Read this bit,

Table continues on the next page...

CCM_ANALOG_PFD_480n field descriptions (continued)

Field	Description
	program the new value, and when this bit inverts, the phase divider clock output is stable. Note that the value will not invert when the fractional divider is taken out of or placed into clock-gated state.
29–24 PFD3_FRAC	This field controls the fractional divide value. The resulting frequency shall be $480 \times 18 / \text{PFD3_FRAC}$ where PFD3_FRAC is in the range 12-35.
23 PFD2_CLKGATE	IO Clock Gate. If set to 1, the IO fractional divider clock (reference ref_pfd2) is off (power savings). 0: ref_pfd2 fractional divider clock is enabled. Need to assert this bit before PLL is powered down
22 PFD2_STABLE	This read-only bitfield is for DIAGNOSTIC PURPOSES ONLY since the fractional divider should become stable quickly enough that this field will never need to be used by either device driver or application code. The value inverts when the new programmed fractional divide value has taken effect. Read this bit, program the new value, and when this bit inverts, the phase divider clock output is stable. Note that the value will not invert when the fractional divider is taken out of or placed into clock-gated state.
21–16 PFD2_FRAC	This field controls the fractional divide value. The resulting frequency shall be $480 \times 18 / \text{PFD2_FRAC}$ where PFD2_FRAC is in the range 12-35.
15 PFD1_CLKGATE	IO Clock Gate. If set to 1, the IO fractional divider clock (reference ref_pfd1) is off (power savings). 0: ref_pfd1 fractional divider clock is enabled. Need to assert this bit before PLL is powered down
14 PFD1_STABLE	This read-only bitfield is for DIAGNOSTIC PURPOSES ONLY since the fractional divider should become stable quickly enough that this field will never need to be used by either device driver or application code. The value inverts when the new programmed fractional divide value has taken effect. Read this bit, program the new value, and when this bit inverts, the phase divider clock output is stable. Note that the value will not invert when the fractional divider is taken out of or placed into clock-gated state.
13–8 PFD1_FRAC	This field controls the fractional divide value. The resulting frequency shall be $480 \times 18 / \text{PFD1_FRAC}$ where PFD1_FRAC is in the range 12-35.
7 PFD0_CLKGATE	If set to 1, the IO fractional divider clock (reference ref_pfd0) is off (power savings). 0: ref_pfd0 fractional divider clock is enabled. Need to assert this bit before PLL is powered down
6 PFD0_STABLE	This read-only bitfield is for DIAGNOSTIC PURPOSES ONLY since the fractional divider should become stable quickly enough that this field will never need to be used by either device driver or application code. The value inverts when the new programmed fractional divide value has taken effect. Read this bit, program the new value, and when this bit inverts, the phase divider clock output is stable. Note that the value will not invert when the fractional divider is taken out of or placed into clock-gated state.
PFD0_FRAC	This field controls the fractional divide value. The resulting frequency shall be $480 \times 18 / \text{PFD0_FRAC}$ where PFD0_FRAC is in the range 12-35.

15.7.16 528MHz Clock (PLL2) Phase Fractional Divider Control Register (CCM_ANALOG_PFD_528n)

The PFD_528 control register provides control for PFD clock generation.

This register controls the 3-phase fractional clock dividers. The fractional clock frequencies are a product of the values in these registers.

CCM Analog Memory Map/Register Definition

Address: 20C_8000h base + 100h offset + (4d × i), where i=0d to 3d

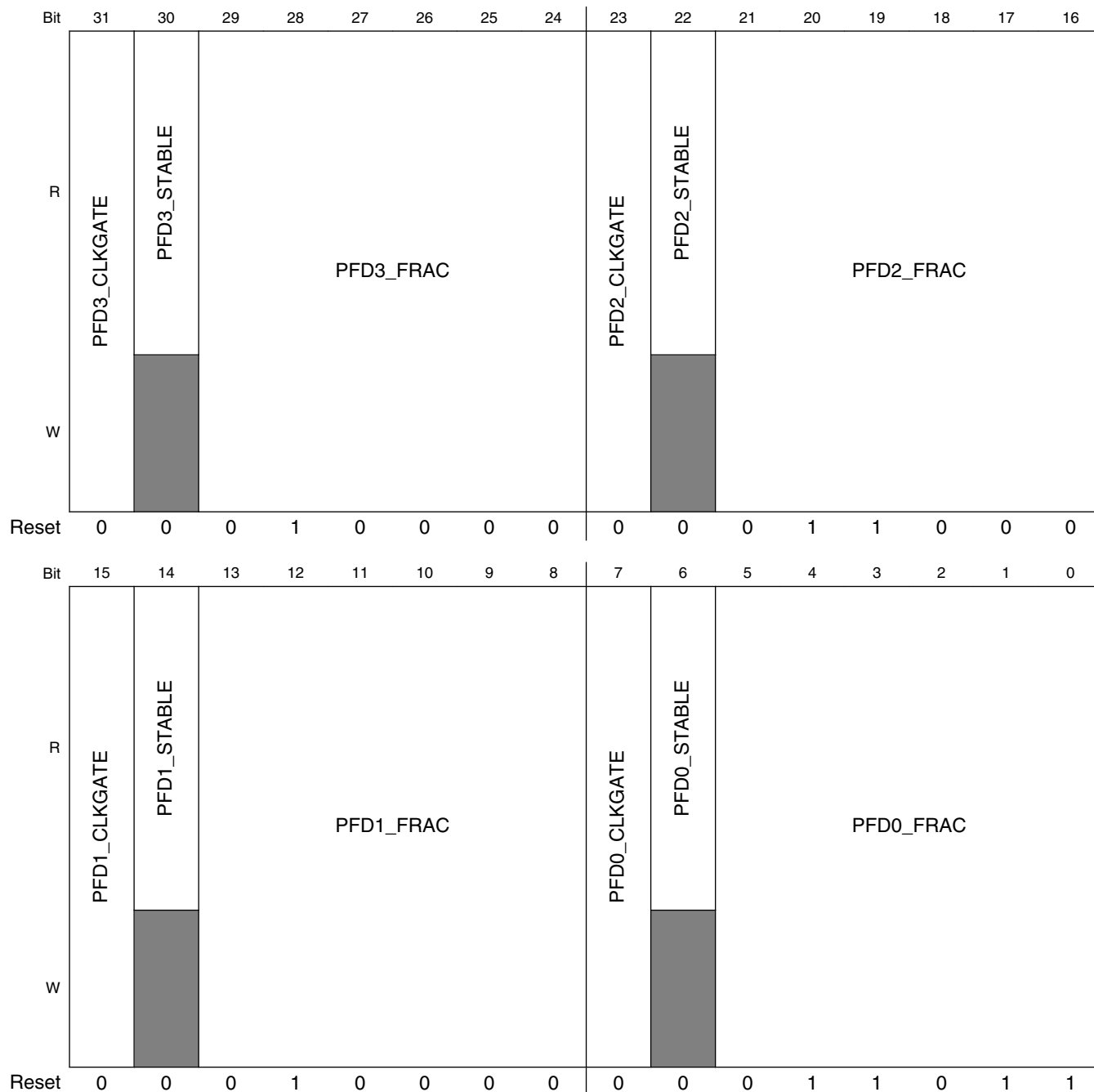

CCM_ANALOG_PFD_528n field descriptions

Field	Description
31 PFD3_CLKGATE	IO Clock Gate. If set to 1, the 3rd fractional divider clock (reference ref_pfd3) is off (power savings). 0: ref_pfd3 fractional divider clock is enabled. Need to assert this bit before PLL powered down
30 PFD3_STABLE	This read-only bitfield is for DIAGNOSTIC PURPOSES ONLY since the fractional divider should become stable quickly enough that this field will never need to be used by either device driver or application code. The value inverts when the new programmed fractional divide value has taken effect. Read this bit,

Table continues on the next page...

CCM_ANALOG_PFD_528n field descriptions (continued)

Field	Description
	program the new value, and when this bit inverts, the phase divider clock output is stable. Note that the value will not invert when the fractional divider is taken out of or placed into clock-gated state.
29–24 PFD3_FRAC	This field controls the fractional divide value. The resulting frequency shall be $528 \times 18 / \text{PFD3_FRAC}$ where PFD3_FRAC is in the range 12-35.
23 PFD2_CLKGATE	IO Clock Gate. If set to 1, the IO fractional divider clock (reference ref_pfd2) is off (power savings). 0: ref_pfd2 fractional divider clock is enabled. Need to assert this bit before PLL powered down
22 PFD2_STABLE	This read-only bitfield is for DIAGNOSTIC PURPOSES ONLY since the fractional divider should become stable quickly enough that this field will never need to be used by either device driver or application code. The value inverts when the new programmed fractional divide value has taken effect. Read this bit, program the new value, and when this bit inverts, the phase divider clock output is stable. Note that the value will not invert when the fractional divider is taken out of or placed into clock-gated state.
21–16 PFD2_FRAC	This field controls the fractional divide value. The resulting frequency shall be $528 \times 18 / \text{PFD2_FRAC}$ where PFD2_FRAC is in the range 12-35.
15 PFD1_CLKGATE	IO Clock Gate. If set to 1, the IO fractional divider clock (reference ref_pfd1) is off (power savings). 0: ref_pfd1 fractional divider clock is enabled. Need to assert this bit before PLL powered down
14 PFD1_STABLE	This read-only bitfield is for DIAGNOSTIC PURPOSES ONLY since the fractional divider should become stable quickly enough that this field will never need to be used by either device driver or application code. The value inverts when the new programmed fractional divide value has taken effect. Read this bit, program the new value, and when this bit inverts, the phase divider clock output is stable. Note that the value will not invert when the fractional divider is taken out of or placed into clock-gated state.
13–8 PFD1_FRAC	This field controls the fractional divide value. The resulting frequency shall be $528 \times 18 / \text{PFD1_FRAC}$ where PFD1_FRAC is in the range 12-35.
7 PFD0_CLKGATE	If set to 1, the IO fractional divider clock (reference ref_pfd0) is off (power savings). 0: ref_pfd0 fractional divider clock is enabled. Need to assert this bit before PLL powered down
6 PFD0_STABLE	This read-only bitfield is for DIAGNOSTIC PURPOSES ONLY since the fractional divider should become stable quickly enough that this field will never need to be used by either device driver or application code. The value inverts when the new programmed fractional divide value has taken effect. Read this bit, program the new value, and when this bit inverts, the phase divider clock output is stable. Note that the value will not invert when the fractional divider is taken out of or placed into clock-gated state.
PFD0_FRAC	This field controls the fractional divide value. The resulting frequency shall be $528 \times 18 / \text{PFD0_FRAC}$ where PFD0_FRAC is in the range 12-35.

15.7.17 Miscellaneous Register 0 (CCM_ANALOG_MISC0n)

This register defines the control and status bits for miscellaneous analog blocks.

Address: 20C_8000h base + 150h offset + (4d × i), where i=0d to 3d

[illegible]

CCM_ANALOG_MISC0n field descriptions

Field	Description
31 VID_PLL_ PREDIV	Predivider for the source clock of the PLL's. 0 Divide by 1 1 Divide by 2
30 XTAL_24M_PWD	This field powers down the 24M crystal oscillator if set true. NOTE: Not related to CCM. See Crystal Oscillator (XTALOSC)
29 RTC_XTAL_ SOURCE	This field indicates which chip source is being used for the rtc clock. NOTE: Not related to CCM. See Crystal Oscillator (XTALOSC) 0 Internal ring oscillator 1 RTC_XTAL
28–26 CLKGATE_ DELAY	This field specifies the delay between powering up the XTAL 24MHz clock and releasing the clock to the digital logic inside the analog block. NOTE: Do not change the field during a low power event. This is not a field that the user would normally need to modify. NOTE: Not related to CCM. See Crystal Oscillator (XTALOSC) 000 0.5ms 001 1.0ms 010 2.0ms 011 3.0ms 100 4.0ms 101 5.0ms 110 6.0ms 111 7.0ms
25 CLKGATE_CTRL	This bit allows disabling the clock gate (always ungated) for the xtal 24MHz clock that clocks the digital logic in the analog block. NOTE: Do not change the field during a low power event. This is not a field that the user would normally need to modify. NOTE: Not related to CCM. See Crystal Oscillator (XTALOSC) 0 ALLOW_AUTO_GATE — Allow the logic to automatically gate the clock when the XTAL is powered down. 1 NO_AUTO_GATE — Prevent the logic from ever gating off the clock.
24–17 -	This field is reserved. Always set to zero.
16 OSC_XTALOK_ EN	This bit enables the detector that signals when the 24MHz crystal oscillator is stable. NOTE: Not related to CCM. See Crystal Oscillator (XTALOSC)
15 OSC_XTALOK	Status bit that signals that the output of the 24-MHz crystal oscillator is stable. Generated from a timer and active detection of the actual frequency. NOTE: Not related to CCM. See Crystal Oscillator (XTALOSC)

Table continues on the next page...

CCM_ANALOG_MISC0n field descriptions (continued)

Field	Description
14–13 OSC_I	<p>This field determines the bias current in the 24MHz oscillator. The aim is to start up with the highest bias current, which can be decreased after startup if it is determined to be acceptable.</p> <p>NOTE: Not related to CCM. See Crystal Oscillator (XTALOSC)</p> <p>00 NOMINAL — Nominal 01 MINUS_12_5_PERCENT — Decrease current by 12.5% 10 MINUS_25_PERCENT — Decrease current by 25.0% 11 MINUS_37_5_PERCENT — Decrease current by 37.5%</p>
12 DISCON_HIGH_SNVS	<p>This bit controls a switch from VDD_HIGH_IN to VDD_SNVS_IN.</p> <p>0 Turn on the switch 1 Turn off the switch</p>
11–10 STOP_MODE_CONFIG	<p>Configure the analog behavior in stop mode.</p> <p>00 All analog except rtc powered down on stop mode assertion. XtalOsc=on, RCOsc=off; 01 Certain analog functions such as certain regulators left up. XtalOsc=on, RCOsc=off; 10 XtalOsc=off, RCOsc=on, Old BG=on, New BG=off. 11 XtalOsc=off, RCOsc=on, Old BG=off, New BG=on.</p>
9–8 -	<p>This field is reserved. Reserved</p>
7 REFTOP_VBGUP	<p>Status bit that signals the analog bandgap voltage is up and stable. 1 - Stable.</p> <p>NOTE: Not related to CCM. See Power Management Unit (PMU)</p>
6–4 REFTOP_VBGADJ	<p>NOTE: Not related to CCM. See Power Management Unit (PMU)</p> <p>000 Nominal VBG 001 VBG+0.78% 010 VBG+1.56% 011 VBG+2.34% 100 VBG-0.78% 101 VBG-1.56% 110 VBG-2.34% 111 VBG-3.12%</p>
3 REFTOP_SELFBIASOFF	<p>Control bit to disable the self-bias circuit in the analog bandgap. The self-bias circuit is used by the bandgap during startup. This bit should be set after the bandgap has stabilized and is necessary for best noise performance of analog blocks using the outputs of the bandgap.</p> <p>NOTE: Value should be returned to zero before removing vddhigh_in or asserting bit 0 of this register (REFTOP_PWD) to assure proper restart of the circuit.</p> <p>NOTE: Not related to CCM. See Power Management Unit (PMU)</p> <p>0 Uses coarse bias currents for startup 1 Uses bandgap-based bias currents for best performance.</p>
2–1 -	<p>This field is reserved.</p>

Table continues on the next page...

CCM_ANALOG_MISC0n field descriptions (continued)

Field	Description
0 REFTOP_PWD	<p>Control bit to power-down the analog bandgap reference circuitry.</p> <p>NOTE: A note of caution, the bandgap is necessary for correct operation of most of the LDO, PLL, and other analog functions on the die.</p> <p>NOTE: Not related to CCM. See Power Management Unit (PMU)</p>

15.7.18 Miscellaneous Register 1 (CCM_ANALOG_MISC1n)

This register defines the control and status bits for miscellaneous analog blocks. The LVDS1 and LVDS2 controls below control the behavior of the anack1/1b LVDS IO.

Address: 20C_8000h base + 160h offset + (4d × i), where i=0d to 3d

Bit	31	30	29	28	27	26	25	24	23	22	21	20	19	18	17	16
R	IRQ_DIG_BO	IRQ_ANA_BO	IRQ_TEMPHIGH	IRQ_TEMPLOW	IRQ_TEMPPANIC	Reserved										
W	w1c	w1c	w1c	w1c	w1c											PFD_528_AUTOGATE_EN
Reset	0	0	0	0	0	0	0	0	0	0	0	0	0	0	0	0

Bit	15	14	13	12	11	10	9	8	7	6	5	4	3	2	1	0
R	Reserved		Reserved		Reserved		Reserved				LVDS1_CLK_SEL					
W																
Reset	0	0	0	0	0	0	0	0	0	0	0	0	0	0	0	0

CCM_ANALOG_MISC1n field descriptions

Field	Description
31 IRQ_DIG_BO	This status bit is set to one when when any of the digital regulator brownout interrupts assert. Check the regulator status bits to discover which regulator interrupt asserted. NOTE: Not related to CCM. See Power Management Unit (PMU)
30 IRQ_ANA_BO	This status bit is set to one when when any of the analog regulator brownout interrupts assert. Check the regulator status bits to discover which regulator interrupt asserted. NOTE: Not related to CCM. See Power Management Unit (PMU)
29 IRQ_TEMPHIGH	This status bit is set to one when the temperature sensor high interrupt asserts for high temperature. NOTE: Not related to CCM. See Temperature Monitor (TEMPMON)
28 IRQ_TEMPLOW	This status bit is set to one when the temperature sensor low interrupt asserts for low temperature. NOTE: Not related to CCM. See Temperature Monitor (TEMPMON)
27 IRQ_TEMP PANIC	This status bit is set to one when the temperature sensor panic interrupt asserts for a panic high temperature. NOTE: Not related to CCM. See Temperature Monitor (TEMPMON)
26–18 -	This field is reserved. Reserved
17 PFD_528_ AUTO GATE_EN	This enables a feature that will clkgate (reset) all PFD_528 clocks anytime the PLL_528 is unlocked or powered off.
16 PFD_480_ AUTO GATE_EN	This enables a feature that will clkgate (reset) all PFD_480 clocks anytime the USB1_PLL_480 is unlocked or powered off.
15–14 -	This field is reserved. Reserved
13 -	This field is reserved. Reserved
12 LVDSCLK1_ IBEN	This enables the LVDS input buffer for anack1/1b. Do not enable input and output buffers simultaneously.
11 -	This field is reserved. Reserved
10 LVDSCLK1_ OBEN	This enables the LVDS output buffer for anack1/1b. Do not enable input and output buffers simultaneously.
9–5 -	This field is reserved. Reserved
LVDS1_CLK_ SEL	This field selects the clk to be routed to anack1/1b. 00000 ARM_PLL — Arm PLL 00001 SYS_PLL — System PLL 00010 PFD4 — ref_pfd4_clk == pll2_pfd0_clk

Table continues on the next page...

CCM_ANALOG_MISC1_n field descriptions (continued)

Field	Description
00011	PFD5 — ref_pfd5_clk == pll2_pfd1_clk
00100	PFD6 — ref_pfd6_clk == pll2_pfd2_clk
00101	PFD7 — ref_pfd7_clk == pll2_pfd3_clk
00110	AUDIO_PLL — Audio PLL
00111	VIDEO_PLL — Video PLL
01001	ETHERNET_REF — ethernet ref clock (ENET_PLL)
01100	USB1_PLL — USB1 PLL clock
01101	USB2_PLL — USB2 PLL clock
01110	PFD0 — ref_pfd0_clk == pll3_pfd0_clk
01111	PFD1 — ref_pfd1_clk == pll3_pfd1_clk
10000	PFD2 — ref_pfd2_clk == pll3_pfd2_clk
10001	PFD3 — ref_pfd3_clk == pll3_pfd3_clk
10010	XTAL — xtal (24M)
10101 to 11111	ref_pfd7_clk == pll2_pfd3_clk

15.7.19 Miscellaneous Register 2 (CCM_ANALOG_MISC2n)

This register defines the control for miscellaneous analog blocks.

NOTE

This register is shared with PMU.

Address: 20C_8000h base + 170h offset + (4d × i), where i=0d to 3d

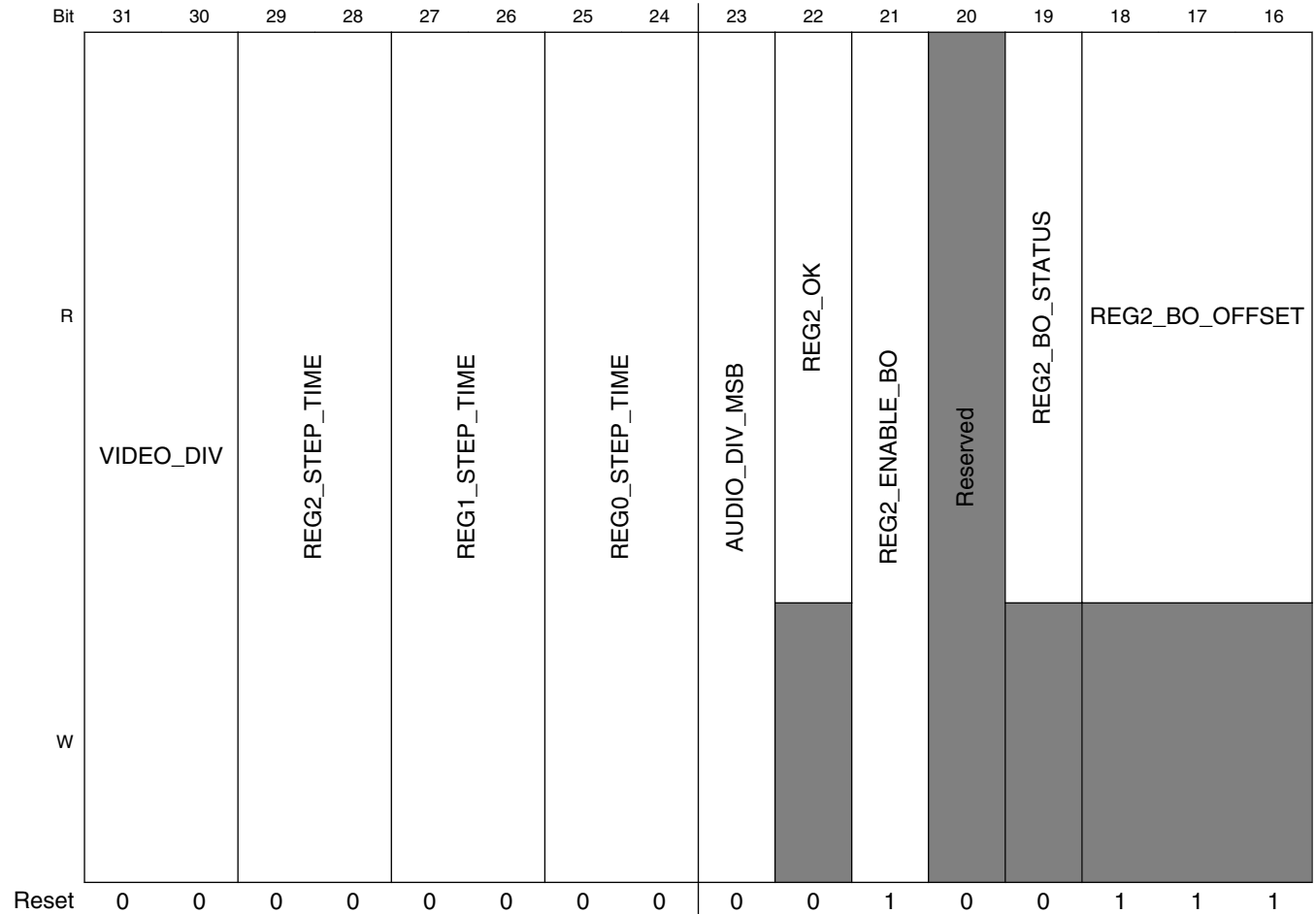

CCM Analog Memory Map/Register Definition

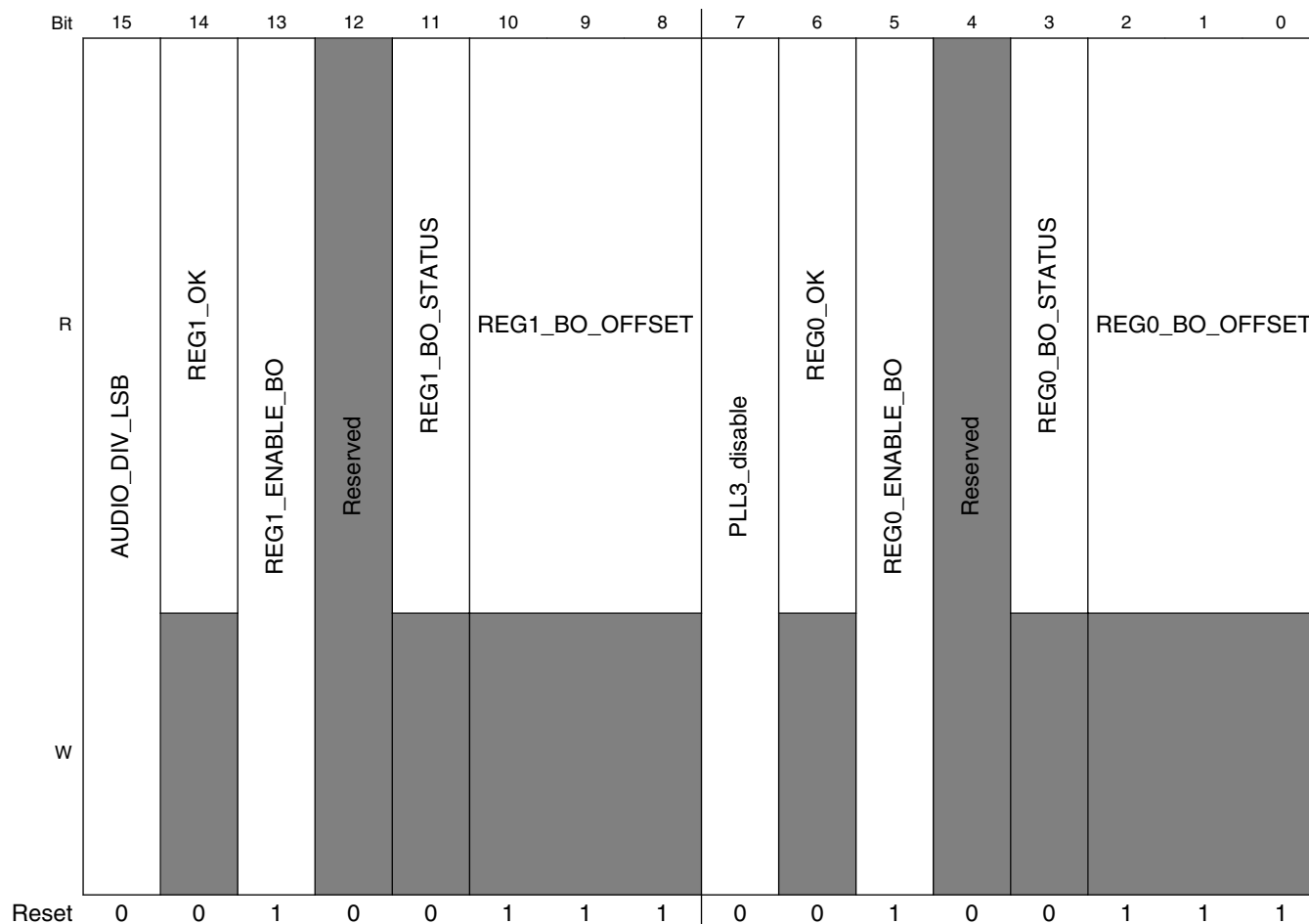

CCM_ANALOG_MISC2n field descriptions

Field	Description
31–30 VIDEO_DIV	<p>Post-divider for video. The output clock of the video PLL should be gated prior to changing this divider to prevent glitches. This divider is feed by PLL_VIDEO[n][POST_DIV_SELECT] to achieve division ratios of /1, /2, /4, /8, and /16.</p> <p>00 divide by 1 (Default) 01 divide by 2 10 divide by 1 11 divide by 4</p>
29–28 REG2_STEP_TIME	<p>Number of clock periods (24MHz clock).</p> <p>NOTE: Not related to CCM. See Power Management Unit (PMU)</p> <p>00 64_CLOCKS — 64 01 128_CLOCKS — 128 10 256_CLOCKS — 256 11 512_CLOCKS — 512</p>
27–26 REG1_STEP_TIME	<p>Number of clock periods (24MHz clock).</p>

Table continues on the next page...

CCM_ANALOG_MISC2n field descriptions (continued)

Field	Description
	<p>NOTE: Not related to CCM. See Power Management Unit (PMU)</p> <p>00 64_CLOCKS — 64 01 128_CLOCKS — 128 10 256_CLOCKS — 256 11 512_CLOCKS — 512</p>
25–24 REG0_STEP_ TIME	<p>Number of clock periods (24MHz clock).</p> <p>NOTE: Not related to CCM. See Power Management Unit (PMU)</p> <p>00 64_CLOCKS — 64 01 128_CLOCKS — 128 10 256_CLOCKS — 256 11 512_CLOCKS — 512</p>
23 AUDIO_DIV_ MSB	<p>MSB of Post-divider for Audio PLL. The output clock of the video PLL should be gated prior to changing this divider to prevent glitches. This divider is feed by PLL_AUDIOOn[POST_DIV_SELECT] to achieve division ratios of /1, /2, /4, /8, and /16.</p> <p>NOTE: MSB bit value pertains to the first bit, please program the LSB bit (bit 15) as well to change divider value for more information.</p> <p>00 divide by 1 (Default) 01 divide by 2 10 divide by 1 11 divide by 4</p>
22 REG2_OK	<p>Signals that the voltage is above the brownout level for the SOC supply. 1 = regulator output > brownout_target</p> <p>NOTE: Not related to CCM. See Power Management Unit (PMU)</p>
21 REG2_ENABLE_ BO	<p>Enables the brownout detection.</p> <p>NOTE: Not related to CCM. See Power Management Unit (PMU)</p>
20 -	This field is reserved.
19 REG2_BO_ STATUS	<p>Reg2 brownout status bit.</p> <p>NOTE: Not related to CCM. See Power Management Unit (PMU)</p>
18–16 REG2_BO_ OFFSET	<p>This field defines the brown out voltage offset for the xPU power domain. IRQ_DIG_BO is also asserted. Single-bit increments reflect 25mV brownout voltage steps. The reset brown-offset is 175mV below the programmed target code. Brownout target = OUTPUT_TRG - BO_OFFSET. Some steps may be irrelevant because of input supply limitations or load operation.</p> <p>NOTE: Not related to CCM. See Power Management Unit (PMU)</p> <p>100 Brownout offset = 0.100V 111 Brownout offset = 0.175V</p>

Table continues on the next page...

CCM_ANALOG_MISC2n field descriptions (continued)

Field	Description
15 AUDIO_DIV_LSB	<p>LSB of Post-divider for Audio PLL. The output clock of the video PLL should be gated prior to changing this divider to prevent glitches. This divider is feed by PLL_AUDIOOn[POST_DIV_SELECT] to achieve division ratios of /1, /2, /4, /8, and /16.</p> <p>NOTE: LSB bit value pertains to the last bit, please program the MSB bit (bit 23) as well, to change divider value for more information.</p> <p>00 divide by 1 (Default) 01 divide by 2 10 divide by 1 11 divide by 4</p>
14 REG1_OK	<p>GPU/VPU supply</p> <p>NOTE: Not related to CCM. See Power Management Unit (PMU)</p>
13 REG1_ENABLE_BO	<p>Enables the brownout detection.</p> <p>NOTE: Not related to CCM. See Power Management Unit (PMU)</p>
12 -	This field is reserved.
11 REG1_BO_STATUS	<p>Reg1 brownout status bit.</p> <p>NOTE: Not related to CCM. See Power Management Unit (PMU)</p> <p>1 Brownout, supply is below target minus brownout offset.</p>
10–8 REG1_BO_OFFSET	<p>This field defines the brown out voltage offset for the xPU power domain. IRQ_DIG_BO is also asserted. Single-bit increments reflect 25mV brownout voltage steps. The reset brown-offset is 175mV below the programmed target code. Brownout target = OUTPUT_TRG - BO_OFFSET. Some steps may be irrelevant because of input supply limitations or load operation.</p> <p>NOTE: Not related to CCM. See Power Management Unit (PMU)</p> <p>100 Brownout offset = 0.100V 111 Brownout offset = 0.175V</p>
7 PLL3_disable	<p>When USB is in low power suspend mode this Control bit is used to indicate if other system peripherals require the USB PLL3 clock when the SoC is not in low power mode. A user needs to set this bit if they want to optionally disable PLL3 while the SoC is not in any low power mode to save power. When the system does go into low power mode this bit setting would not have any affect.</p> <p>NOTE: When USB is in low power suspend mode users would need to ensure PLL3 is not being used before setting this bit in RUN mode. Please refer to the correct PLL disabling procedure in Disabling / Enabling PLLs</p> <p>0 PLL3 is being used by peripherals and is enabled when SoC is not in any low power mode 1 PLL3 can be disabled when the SoC is not in any low power mode</p>
6 REG0_OK	<p>ARM supply</p> <p>NOTE: Not related to CCM. See Power Management Unit (PMU)</p>

Table continues on the next page...

CCM_ANALOG_MISC2n field descriptions (continued)

Field	Description
5 REG0_ENABLE_ BO	Enables the brownout detection. NOTE: Not related to CCM. See Power Management Unit (PMU)
4 -	This field is reserved.
3 REG0_BO_ STATUS	Reg0 brownout status bit. NOTE: Not related to CCM. See Power Management Unit (PMU) 1 Brownout, supply is below target minus brownout offset.
REG0_BO_ OFFSET	This field defines the brown out voltage offset for the CORE power domain. IRQ_DIG_BO is also asserted. Single-bit increments reflect 25mV brownout voltage steps. Some steps may be irrelevant because of input supply limitations or load operation. NOTE: Not related to CCM. See Power Management Unit (PMU) 100 Brownout offset = 0.100V 111 Brownout offset = 0.175V

Chapter 16

CMOS Sensor Interface (CSI)

16.1 Overview

This chapter presents the CMOS Sensor Interface (CSI) architecture, operation principles, and programming model.

The CSI enables the chip to connect directly to external CMOS image sensors. CMOS image sensors are separated into two classes, dumb and smart. Dumb sensors are those that support only traditional sensor timing (Vertical SYNC and Horizontal SYNC) and output only Bayer and statistics data, while smart sensors support CCIR656 video decoder formats and perform additional processing of the image (for example, image compression, image pre-filtering, and various data output formats).

The capabilities of the CSI include:

- Configurable interface logic to support most commonly available CMOS sensors.
- Support for CCIR656 video interface as well as traditional sensor interface.
- 8-bit / 16-bit / 24-bit data port for YCbCr, YUV, or RGB data input.
- 8-bit / 10-bit / 16-bit data port for Bayer data input.
- Full control of 8-bit/pixel, 10-bit/pixel or 16-bit / pixel data format to 32-bit receive FIFO packing.
- 256 x 64 FIFO to store received image pixel data.
- Receive FIFO overrun protection mechanism.
- Embedded DMA controllers to transfer data from receive FIFO or statistic FIFO through AHB bus.
- Support 2D DMA transfer from the receive FIFO to the frame buffers in the external memory.
- Support double buffering two frames in the external memory.
- Single interrupt source to interrupt controller from maskable interrupt sources: Start of Frame, End of Frame, Change of Field, FIFO full, FIFO overrun, DMA transfer done, CCIR error and AHB bus response error.
- Configurable master clock frequency output to sensor.

- Statistic data generation for Auto Exposure (AE) and Auto White Balance (AWB) control of the camera (only for Bayer data and 8-bit/pixel format).
- Supports simple deinterlacing of interlaced input.

16.2 External Signals

The table below describes the external signals for the CSI. The external signals are tied between the CSI module and an external CMOS sensor.

Table 16-1. CSI External Signals

Signal	Description	Pad	Mode	Direction
CSI_DATA00	Data Sensor Signal, part of 24-bit Sensor Data Bus (Bayer, YUV, YCrCb, RGB)	EPDC_D0	ALT3	IO
		LCD_DATA17	ALT2	
		SD2_CLK	ALT3	
CSI_DATA01	Data Sensor Signal, part of 24-bit Sensor Data Bus (Bayer, YUV, YCrCb, RGB)	EPDC_D1	ALT3	IO
		LCD_DATA16	ALT2	
		SD2_CMD	ALT3	
CSI_DATA02	Data Sensor Signal, part of 24-bit Sensor Data Bus (Bayer, YUV, YCrCb, RGB)	EPDC_D2	ALT3	IO
		LCD_DATA15	ALT2	
		SD2_DAT0	ALT3	
CSI_DATA03	Data Sensor Signal, part of 24-bit Sensor Data Bus (Bayer, YUV, YCrCb, RGB)	EPDC_D3	ALT3	IO
		LCD_DATA14	ALT2	
		SD2_DAT1	ALT3	
CSI_DATA04	Data Sensor Signal, part of 24-bit Sensor Data Bus (Bayer, YUV, YCrCb, RGB)	EPDC_D4	ALT3	IO
		LCD_DATA13	ALT2	
		SD2_DAT2	ALT3	
CSI_DATA05	Data Sensor Signal, part of 24-bit Sensor Data Bus (Bayer, YUV, YCrCb, RGB)	EPDC_D5	ALT3	IO
		LCD_DATA12	ALT2	
		SD2_DAT3	ALT3	
CSI_DATA06	Data Sensor Signal, part of 24-bit Sensor Data Bus (Bayer, YUV, YCrCb, RGB)	EPDC_D6	ALT3	IO
		LCD_DATA11	ALT2	
		SD2_DAT4	ALT3	
CSI_DATA07	Data Sensor Signal, part of 24-bit Sensor Data Bus (Bayer, YUV, YCrCb, RGB)	EPDC_D7	ALT3	IO
		LCD_DATA10	ALT2	
		SD2_DAT5	ALT3	
CSI_DATA08	Data Sensor Signal, part of 24-bit Sensor Data Bus (Bayer, YUV, YCrCb, RGB)	EPDC_SDCLK	ALT3	IO
		LCD_DATA09	ALT2	
		SD2_DAT6	ALT3	
CSI_DATA09	Data Sensor Signal, part of 24-bit Sensor Data Bus (Bayer, YUV, YCrCb, RGB)	EPDC_SDLE	ALT3	IO
		LCD_DATA08	ALT2	

Table continues on the next page...

Table 16-1. CSI External Signals (continued)

Signal	Description	Pad	Mode	Direction
		SD2_DAT7	ALT3	
CSI_DATA10	Data Sensor Signal, part of 24-bit Sensor Data Bus (Bayer, YUV, YCrCb, RGB)	EPDC_SDOE	ALT3	IO
		LCD_DATA23	ALT2	
		SD3_CLK	ALT3	
CSI_DATA11	Data Sensor Signal, part of 24-bit Sensor Data Bus (Bayer, YUV, YCrCb, RGB)	EPDC_SDSHR	ALT3	IO
		LCD_DATA22	ALT2	
		SD3_CMD	ALT3	
CSI_DATA12	Data Sensor Signal, part of 24-bit Sensor Data Bus (Bayer, YUV, YCrCb, RGB)	KEY_COL2	ALT3	IO
		LCD_DATA21	ALT2	
		SD3_DAT0	ALT3	
CSI_DATA13	Data Sensor Signal, part of 24-bit Sensor Data Bus (Bayer, YUV, YCrCb, RGB)	KEY_ROW2	ALT3	IO
		LCD_DATA20	ALT2	
		SD3_DAT1	ALT3	
CSI_DATA14	Data Sensor Signal, part of 24-bit Sensor Data Bus (Bayer, YUV, YCrCb, RGB)	KEY_COL3	ALT3	IO
		LCD_DATA19	ALT2	
		SD3_DAT2	ALT3	
CSI_DATA15	Data Sensor Signal, part of 24-bit Sensor Data Bus (Bayer, YUV, YCrCb, RGB)	KEY_ROW3	ALT3	IO
		LCD_DATA18	ALT2	
		SD3_DAT3	ALT3	
CSI_DATA16	Data Sensor Signal, part of 24-bit Sensor Data Bus (Bayer, YUV, YCrCb, RGB)	KEY_COL4	ALT3	IO
CSI_DATA17	Data Sensor Signal, part of 24-bit Sensor Data Bus (Bayer, YUV, YCrCb, RGB)	KEY_ROW4	ALT3	IO
CSI_DATA18	Data Sensor Signal, part of 24-bit Sensor Data Bus (Bayer, YUV, YCrCb, RGB)	KEY_COL5	ALT3	IO
CSI_DATA19	Data Sensor Signal, part of 24-bit Sensor Data Bus (Bayer, YUV, YCrCb, RGB)	KEY_ROW5	ALT3	IO
CSI_DATA20	Data Sensor Signal, part of 24-bit Sensor Data Bus (Bayer, YUV, YCrCb, RGB)	KEY_COL6	ALT3	IO
CSI_DATA21	Data Sensor Signal, part of 24-bit Sensor Data Bus (Bayer, YUV, YCrCb, RGB)	KEY_ROW6	ALT3	IO
CSI_DATA22	Data Sensor Signal, part of 24-bit Sensor Data Bus (Bayer, YUV, YCrCb, RGB)	KEY_COL7	ALT3	IO
CSI_DATA23	Data Sensor Signal, part of 24-bit Sensor Data Bus (Bayer, YUV, YCrCb, RGB)	KEY_ROW7	ALT3	IO
CSI_FIELD	CSI Field Signal	KEY_ROW1	ALT3	IO

Table continues on the next page...

Table 16-1. CSI External Signals (continued)

Signal	Description	Pad	Mode	Direction
CSI_HSYNC	Horizontal Sync (Blank Signal)	ECSPI2_MOSI	ALT3	IO
		EPDC_GDOE	ALT3	
		LCD_DATA05	ALT2	
CSI_MCLK	"CMOS Sensor Master Clock *Note: MCLK is provided by the CCM module directly, not from the CSI module itself"	ECSPI2_MISO	ALT3	IO
		EPDC_GDRL	ALT3	
		LCD_DATA07	ALT2	
		PWM1	ALT4	
		SD2_RST	ALT4	
CSI_PIXCLK	Pixel Clock	ECSPI2_SCLK	ALT3	IO
		EPDC_GDCLK	ALT3	
		LCD_DATA06	ALT2	
CSI_VSYNC	Vertical Sync (Start Of Frame)	ECSPI2_SS0	ALT3	IO
		EPDC_GDSP	ALT3	
		LCD_DATA04	ALT2	

16.3 Clocks

The following table describes the clock sources for CSI. Please see [Clock Controller Module \(CCM\)](#) for clock setting, configuration and gating information.

Table 16-2. CSI Clocks

Clock name	Clock Root	Description
csi_hclk	ahb_clk_root	Module clock
ipg_clk	ipg_clk_root	Peripheral clock
ipg_clk_s	ipg_clk_root	Peripheral access clock
ipg_clk_s_raw	ipg_clk_root	Peripheral raw data clock

16.4 Principles of Operation

The information found here describes the modes of operation of the sensor interface.

The CSI is designed to support generic sensor interface timing as well as CCIR656 video interface timing. Traditional CMOS sensors typically use VSYNC (SOF), HSYNC (BLANK), and PIXCLK signals to output Bayer or YUV data. Smart CMOS sensors, that

come with on-chip imaging processing, usually support video mode transfer. They use an embedded timing codec to replace the VSYNC and HSYNC signal. The timing codec is defined by the CCIR656 standard.

The CSI can support connection with the sensor as follows.

- To connect with one 8-bit sensor, the sensor data interface should connect to CSI_DATA[9:2].
- To connect with one 10-bit sensor, the sensor data interface should connect to CSI_DATA[9:0].
- To connect with one 16-bit sensor, the sensor data interface should connect to CSI_DATA[15:0].
- To connect with two 8-bit sensors, the sensor data interfaces should connect to CSI_DATA[7:0] and CSI_DATA[15:8].

Table 16-3. CSI input data format

Signal Name	TVdecoder YCbCr 1 Cycle	RGB888 1 Cycle	RGB888/ YUV444 3 Cycle	RGB666 1 Cycle	RGB565 1 Cycle	YCbCr422 1 Cycle	YCbCr422 2 Cycle	Generic 10 bit	CCIR656
ipp_csi_d[23]	Y[7]	R[7]		R[5]					
ipp_csi_d[22]	Y[6]	R[6]		R[4]					
ipp_csi_d[21]	Y[5]	R[5]		R[3]					
ipp_csi_d[20]	Y[4]	R[4]		R[2]					
ipp_csi_d[19]	Y[3]	R[3]		R[1]					
ipp_csi_d[18]	Y[2]	R[2]		R[0]					
ipp_csi_d[17]	Y[1]	R[1]		Y[5]					
ipp_csi_d[16]	Y[0]	R[0]		R[4]					
ipp_csi_d[15]	Cb[7]	G[7]		G[5]	R[4]	Y[7]			
ipp_csi_d[14]	Cb[6]	G[6]		G[4]	R[3]	Y[6]			
ipp_csi_d[13]	Cb[5]	G[5]		G[3]	R[2]	Y[5]			
ipp_csi_d[12]	Cb[4]	G[4]		G[2]	R[1]	Y[4]			
ipp_csi_d[11]	Cb[3]	G[3]		G[1]	R[0]	Y[3]			
ipp_csi_d[10]	Cb[2]	G[2]		G[0]	G[5]	Y[2]			

Table continues on the next page...

Table 16-3. CSI input data format (continued)

Signal Name	TVdecoder YCbCr 1 Cycle	RGB888 1 Cycle	RGB888/ YUV4444 3 Cycle	RGB666 1 Cycle	RGB565 1 Cycle	YCbCr422 1 Cycle	YCbCr422 2 Cycle	Generic 10 bit	CCIR656
ipp_csi_d[9]	Cb[1]	G[1]	R/G/B[7]	G[5]	G[4]	Y[1]	Y/C[7]	Ge[9]	C/Y[7]
ipp_csi_d[8]	Cb[0]	G[0]	R/G/B[6]	G[4]	G[3]	Y[0]	Y/C[6]	Ge[8]	C/Y[6]
ipp_csi_d[7]	Cr[7]	B[7]	R/G/B[5]	B[5]	G[2]	C[7]	Y/C[5]	Ge[7]	C/Y[5]
ipp_csi_d[6]	Cr[6]	B[6]	R/G/B[4]	B[4]	G[1]	C[6]	Y/C[4]	Ge[6]	C/Y[4]
ipp_csi_d[5]	Cr[5]	B[5]	R/G/B[3]	B[3]	G[0]	C[5]	Y/C[3]	Ge[5]	C/Y[3]
ipp_csi_d[4]	Cr[4]	B[4]	R/G/B[2]	B[2]	B[4]	C[4]	Y/C[2]	Ge[4]	C/Y[2]
ipp_csi_d[3]	Cr[3]	B[3]	R/G/B[1]	B[1]	B[3]	C[3]	Y/C[1]	Ge[3]	C/Y[1]
ipp_csi_d[2]	Cr[2]	B[2]	R/G/B[0]	B[0]	B[2]	C[2]	Y/C[0]	Ge[2]	C/Y[0]
ipp_csi_d[1]	Cr[1]	B[1]		B[5]	B[1]	C[1]		Ge[1]	
ipp_csi_d[0]	Cr[0]	B[0]		B[4]	B[0]	C[0]		Ge[0]	

16.4.1 Data Transfer with the Embedded DMA Controllers

The CSI has two embedded DMA controllers, one for the receive FIFO and the other for the statistic FIFO. It supports 2D DMA transfer from the receive FIFO to the frame buffers in the external memory and linear DMA transfer from the statistic FIFO.

To transfer data from the RxFIFO to the external memory, the user should set the start address in the frame buffer where the transferred data is stored, the parameters of the frame buffers, and the parameters of the image coming from the sensor. The user can have two frame buffers in the external memory. Each one will store a frame of image coming from the sensor. The embedded DMA controller will first write the frame buffer1 and then frame buffer2. These two frame buffers will be written by turns. The start address should be aligned in word and set in the CSIDMASA-FB1 and CSIDMASA-FB2 registers. In the CSIFBUF_PARA register, the user should set the stride of the frame buffer to show how many words to skip before starting to write the next row of the image. In the CSIIMAG_PARA register, the user should set the width and height of the image coming from the sensor. The RxFF_LEVEL and DMA_REQ_EN_RFF bits in CSICR3 registers also need to be set before the data transfer starts. When the number of the data in the RxFIFO reaches the trigger level, a DMA request will be sent to the

embedded DMA controller and the data will be read out from the RxFIFO and written through AHB bus into the external frame buffers. The burst type of transfer can be INCR4, INCR8 and INCR16 by setting DMA_BURST_TYPE_RFF bits in CSICR2 register. After all data in an image frame are transferred, the DMA_TSF_DONE_FB1 or DMA_TSF_DONE_FB2 bit will be set in CSISR register and the interrupt can be triggered if the corresponding enable bit is set in CSICR1 register. The DMA_REFLASH_RFF bit in CSICR3 can be used to activate or restart the embedded DMA controller.

The RxFIFO has the overrun protection mechanism in case the RxFIFO is overrun during data transfer. If the RxFIFO is full and more data needs to be received during the data transfer, the RxFIFO will be overwritten continuously and all 128 words of data in the RxFIFO before overrun occurred will be discarded; the corresponding 128 words memory space in the frame buffer will keep the previous values.

To transfer data from the statistic FIFO to the external memory, the user should set the start address of the external memory where the transferred data is stored and the total transfer sizes. The start address and the transfer sizes are all aligned in word and should be set in the CSIDMASA-STATFIFO and CSIDMATS-STATFIFO registers. The STATFF_LEVEL and DMA_REQ_EN_SFF bits in CSICR3 registers should also be set before the data transfer starts. When the number of the data in the STATFIFO reaches the trigger level, a dma request will be sent to the embedded DMA controller and the data will be read out from the STATFIFO and written through AHB bus into the external memory. The burst type of transfer can be INCR4, INCR8 and INCR16 by setting DMA_BURST_TYPE_SFF bits in CSICR2 register. After all expected data (defined by the total transfer sizes) are transferred, the DMA_TSF_DONE_SFF bit will be set in CSISR register and an interrupt can be triggered if the SFF_DMA_DONE_INTEN is enabled in CSICR1 register. The DMA_REFLASH_SFF bit in CSICR3 can be used to activate or re-start the embedded DMA controller.

16.4.2 Gated Clock Mode

VSYNC, HSYNC, and PIXCLK signals are used in gated clock mode.

A frame starts with an active edge on VSYNC, then HSYNC asserts and holds for the entire line. The Pixel clock is valid as long as HSYNC is asserted. Data is latched at the active edge of the valid pixel clocks. HSYNC deasserts at the end of line. Pixel clocks then become invalid and CSI stops receiving data from the stream. For the next line the HSYNC timing repeats. For the next frame the VSYNC timing repeats.

16.4.3 Non-Gated Clock Mode

In non-gated clock mode, only the VSYNC and PIXCLK signals are used; the HSYNC signal is ignored.

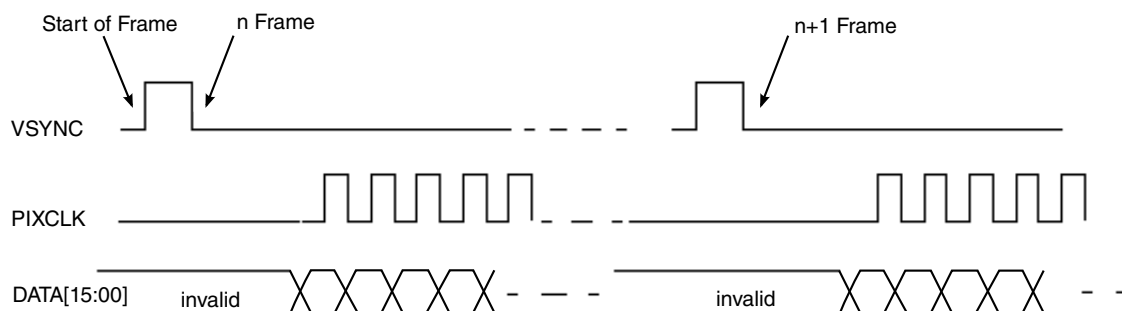

Figure 16-1. Non-Gated Clock Mode Timing Diagram

The overall timing of non-gated mode is the same as the gated-clock mode, except for the HSYNC signal. HSYNC signal is ignored by the CSI. All incoming pixel clocks are valid and cause data to be latched into RxFIFO. The PIXCLK signal is inactive (states low) until valid data is ready to be transmitted over the bus.

Figure 16-1 shows the timing of a typical sensor. Other sensors may have the slightly different timing from that shown. The CSI can be programmed to support rising/falling-edge triggered VSYNC, active-high/low HSYNC, and rising/falling-edge triggered PIXCLK.

16.4.4 CCIR656 Interlace Mode

In CCIR656 interlace mode, only the PIXCLK and CSI_DATA[9:2] signals are used (see the following table). The start of frame and blank signals are replaced by a timing codec which is embedded in the data stream. Each active line starts with an Start of Active Video (SAV) code and ends with an End of Active Video (EAV) code. In some cases, digital blanking is inserted in between EAV and SAV code. The CSI decodes and filters out the timing-coding from the data stream, recovering VSYNC and HSYNC signals for internal use, such as statistical block control. Data is forwarded to the data receive and packing block in a sequential manner without reordering—that is, field 1 followed by field 2. The fields must be reordered in software to get back the original image.

Change of Field (COF) interrupt is triggered upon every field change. The interrupt service routine reads the status register to check for the current field.

The data bus is connected as follows:

Table 16-4. Data bus connections

Ball Name	Signal Name	Sensor Signal
LCD_DAT8	CSI_DATA[9]	Data[7]
LCD_DAT9	CSI_DATA[8]	Data[6]
LCD_DAT10	CSI_DATA[7]	Data[5]
LCD_DAT11	CSI_DATA[6]	Data[4]
LCD_DAT12	CSI_DATA[5]	Data[3]
LCD_DAT13	CSI_DATA[4]	Data[2]
LCD_DAT14	CSI_DATA[3]	Data[1]
LCD_DAT15	CSI_DATA[2]	Data[0]

According to the CCIR656 specification, the image must be in 625/50 PAL or 525/60 NTSC format. In addition, the image is interlaced into odd and even fields with vertical and horizontal blank data being filled into certain lines. Data must be in YCbCr422 format, each pixel contains 2 bytes, either Y + Cr or Y + Cb. These requirements are set for TV systems. The CSI module supports PAL and NTSC format only.

The following figure describes the frame structure in PAL system, showing vertical and horizontal blanking.

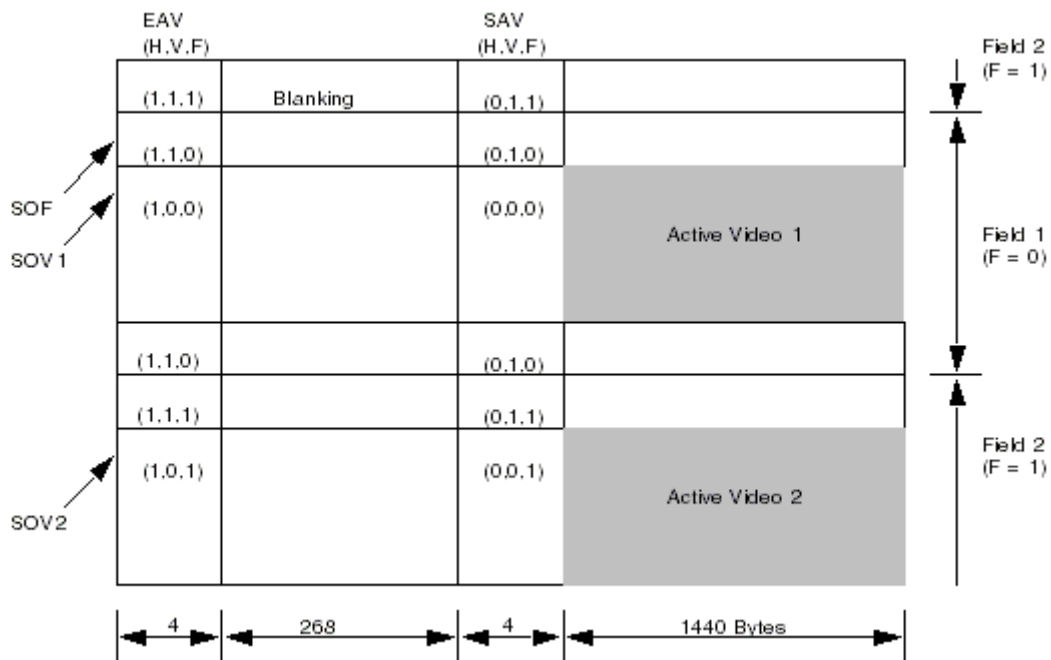

Figure 16-2. CCIR656 Interlace Mode (PAL)

The following figure describes the general timing for a single line, showing SAV and EAV.

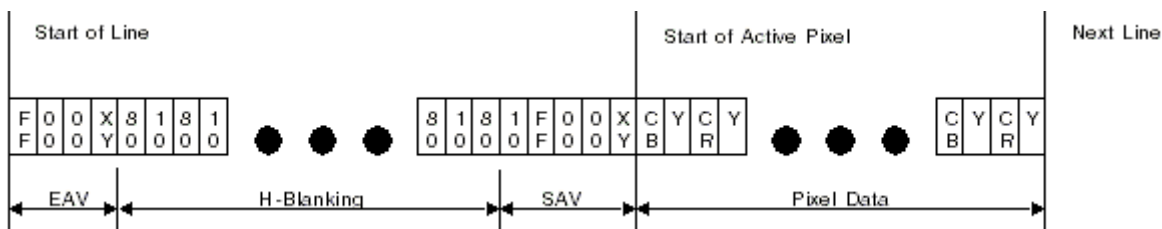

Figure 16-3. CCIR656 General Line Timing

The coding tables recommended by the CCIR656 specification are shown below. It is used in the CCIR656 mode to decode the video stream. An interrupt is generated for SOF, which is decoded from the embedded timing codec.

Table 16-5. Coding for SAV and EAV

Data Bit Number	1st Byte 0xFF	2nd Byte 0x00	3rd Byte 0x00	4th Byte 0xXY
7 (MSB)	1	0	0	1
6	1	0	0	F
5	1	0	0	V
4	1	0	0	H
3	1	0	0	P3
2	1	0	0	P2
1	1	0	0	P1
0	1	0	0	P0

Table 16-6. Codes with Protection bits for Error Detection/Correction

F	V	H	P3	P2	P1	P0
0	0	0	0	0	0	0
0	0	1	1	1	0	1
0	1	0	1	0	1	1
0	1	1	0	1	1	0
1	0	0	0	1	1	1
1	0	1	1	0	1	0
1	1	0	1	1	0	0
1	1	1	0	0	0	1

Table 16-7. Representations by F-Bit

F-Bit	Representations
0	ODD FIELD (FIELD 1)
1	EVEN FIELD (FIELD 2)

16.4.5 CCIR656 Progressive Mode

For a CMOS camera system of VGA or CIF resolution, strict adherence to the interlace requirements stated in the CIR standard is not required.

The image is considered to have only 1 active field which is scanned in a progressive manner. This active field is regarded as field 1 and the F-bit in the timing codec is ignored by the decoder. Most sensors support CCIR timing in this mode (progressive) by default.

The following figure shows the typical flow of progressive mode.

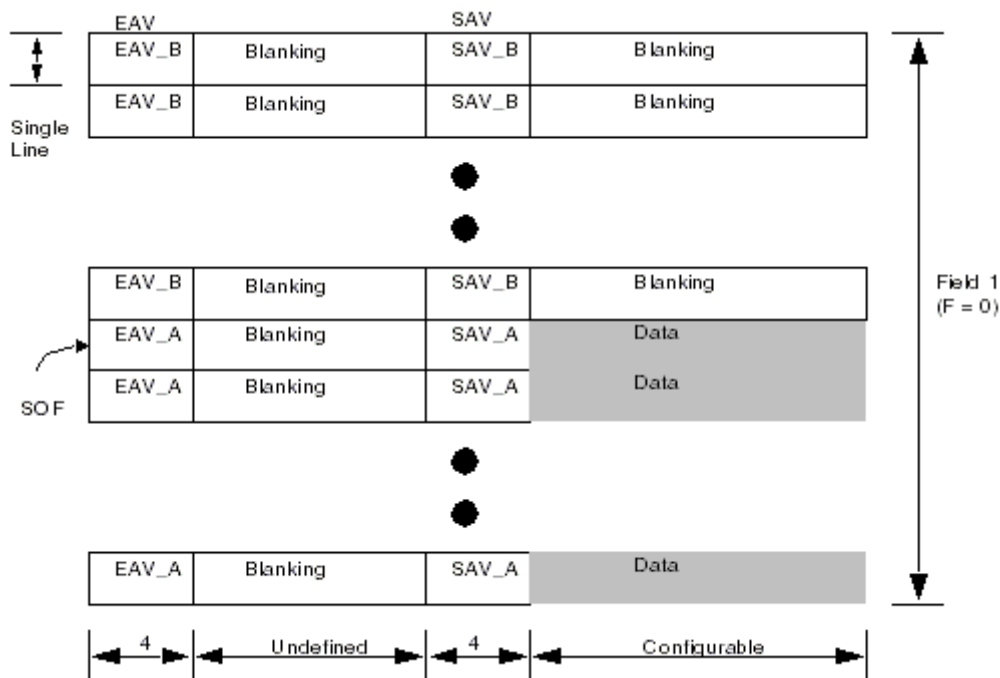
**Figure 16-4. CCIR656 Progressive Mode (General Case)**

An interrupt is generated for SOF but not for COF. In the general case, when SOF information is retrieved from the embedded coding, it is known as internal VSYNC mode. In other cases, when the VSYNC signal is provided by the sensor, it is known as external VSYNC mode. The CSI can be operated in internal or external VSYNC mode.

16.4.6 Error Correction for CCIR656 Coding

According to the algorithm for CCIR coding, protection bits in the SAV and EAV are encoded in the way that allows a 1-bit error to be corrected, or a 2-bit error to be detected by the decoder. This feature is supported by the interlace mode CCIR decoder in CSI.

For the 1-bit error case, users can select the error to be corrected automatically, or simply shown as a status flag instead. For the 2-bit error case, because the decoder is unable to make a correction, the error would be shown as a status flag only.

An interrupt can be generated upon the detection of an error. This signal can be enabled or disabled without affecting the operation of the status bit.

16.4.7 Deinterlacer

Deinterlacing is the process of converting interlaced video, such as CCIR656 input, into a non-interlaced form.

The CSI uses the weaving method to do deinterlacing. Weaving is done by adding consecutive fields together. CSI uses top-field detection function. No matter input is NTSC or PAL mode, the combined frame will always put the top-field first and then bottom-field.

16.5 Interrupt Generation

The information found here describes CSI events that generate interrupts.

16.5.1 Start Of Frame Interrupt (SOF_INT)

The source of an SOF interrupt is dependent on the mode of operation.

In traditional mode, VSYNC signal is taken from sensor and SOF_INT is generated at the rising or falling edge (programmable) of VSYNC.

In CCIR interlace mode, the SOF interrupt information is retrieved from the embedded coding and SOF_INT is generated.

In CCIR progressive mode, there are two sources of an SOF interrupt:

- In *internal* VSYNC mode, SOF is retrieved from the embedded coding.
- In *external* VSYNC mode, VSYNC is taken from the sensor and SOF is generated at the rising edge of VSYNC.

16.5.2 End Of Frame Interrupt (EOF_INT)

An EOF interrupt is generated when the frame ends and the complete frame data in RXFIFO is read.

The EOF event triggering works with the RX count register (CSIRXCNT). Software sets the RX count register to the frame size (in words). The CSI RX logic then counts the number of pixel data being received and compares it with the RX count. If the preset value is reached, an EOF interrupt is generated and the data in the RXFIFO are read. If a SOF event is detected before this happens, the EOF interrupt is not generated.

16.5.3 Change Of Field Interrupt (COF_INT)

The Change of Field interrupt is only valid in CCIR Interlace mode. The COF interrupt is generated when the field toggles, either from field 1 to field 2, or field 2 to field 1.

Software should first check COF_INT bit in the CSI Status Register (CSISTAT) before checking that F1_INT or F2_INT is turned on.

In PAL systems, the field changes at the beginning of the frame and coincides with SOF. For the first field, a COF interrupt is not generated, only an SOF. The COF interrupt is generated for the second field.

16.5.4 CCIR Error Interrupt (ECC_INT)

The CCIR Error Interrupt is only valid for CCIR Interlace mode. An ECC interrupt is generated when an error is found on the SAV or EAV codes in the incoming stream. When this happens, the ECC_INT status bit is set.

16.5.5 RxFIFO Full Interrupt (RxFF_INT)

A RxFIFO full interrupt is generated when the number of data in RXFIFO reaches the water mark defined by RxFF_LEVEL in CSICR3.

16.5.6 Statistic FIFO Full Interrupt (STATFF_INT)

A StatFIFO full interrupt is generated when the number of data in STATFIFO reaches the water mark defined by STATFF_LEVEL in CSICR3.

16.5.7 RxFIFO Overrun Interrupt (RFF_OR_INT)

A RxFIFO Overrun interrupt is generated when the RxFIFO has 128 words data and more data is being written in.

16.5.8 Statistic FIFO Overrun Interrupt (SFF_OR_INT)

A StatFIFO Overrun interrupt is generated when the STATFIFO has 64 words data and more data is being written in.

16.5.9 Frame Buffer1 DMA Transfer Done Interrupt (DMA_TSF_DONE_FB1)

A DMA transfer done interrupt of frame buffer1 is generated when one frame of data are transferred from RxFIFO to the frame buffer1 in the external memory.

16.5.10 Frame Buffer2 DMA Transfer Done Interrupt (DMA_TSF_DONE_FB2)

A DMA transfer done interrupt of frame buffer2 is generated when one frame of data are transferred from RxFIFO to the frame buffer2 in the external memory.

16.5.11 Statistic FIFO DMA Transfer Done Interrupt (DMA_TSF_DONE_SFF)

A StatFIFO DMA transfer done interrupt is generated when all the data are transferred from StatFIFO to the external memory. The transfer size is defined in the STATFIFO DMA Transfer Size Register.

16.5.12 AHB Bus Response Error Interrupt (HRESP_ERR_INT)

An AHB Bus response error interrupt is generated when a bus error is detected.

16.5.13 DMA Field 0 Transfer Done Interrupt (DMA_FIELD0_DONE)

A DMA transfer done interrupt of field 0 is generated when one field of data are transferred from RxFIFO to the frame buffer in external memory. This signal should work on interlaced mode.

16.5.14 DMA Field 1 Transfer Done Interrupt (DMA_FIELD1_DONE)

A DMA transfer done interrupt of field 1 is generated when one field of data are transferred from RxFIFO to the frame buffer in external memory. This signal should work on interlaced mode.

16.5.15 Base Address Change Error Interrupt (BASEADDR_CHANGE_ERROR)

A Base Address change error is generated when the base address changed while the last frame data transfer are not finished.

16.6 Data Packing Style

Careful attention to endianness is needed given the different port sizes at different stages of the image capture path.

To enable flexible packing of image data before storage in the FIFOs, the CSI module can swap data fields by use of the PACK_DIR and the SWAP16_EN bit in CSI Control Register 1 (CSICR1).

The CSI module accepts 8-bit, 10-bit or 16-bit data from the sensor by configuring `PIXEL_BIT` bit in CSI Control Register 1 (CSICR1) and `TWO_8BIT_SENSOR` bit in CSI Control Register3 (CSICR3). The input data is packed according to the setting of `PACK_DIR` bit. The packed data is stored in the RX FIFO according to the setting of the `SWAP16_EN` bit.

For 10-bit per pixel data format, each pixel is expanded to 16 bits by appending 6 zeros bits to the most significant bit. For 16-bit data format, the data path can be a combination by two 8-bit sensors. One sensor is connected to the `CSI_DATA[7:0]`. The other sensor is connected to `CSI_DATA[15:8]`.

16.6.1 RX FIFO Path

16.6.1.1 Bayer Data

Bayer data is a type of raw data from the image sensor. This byte-wide data must be converted to the RGB space or YUV space by software. The data path for Bayer data is from the CSI to memory. If the system is in little endian, then the `PACK_DIR` bit should be set to 0. 8-bit data format from a sensor is packed to 32 bits as `P3.P2.P1.P0`, where `P0` is the pixel coming in time slot 0 (first data) and `P3` is the pixel coming in time slot 3 (the last data in the 32-bit word). When the data is addressed as bytes by software, `P0` is transferred first, `P1` is transferred next, and so on. 10-bit data format is packed to 32 bits as `000000.P1.000000.P0`, where `P0` is the 10-bit data coming in time slot 0 (first pixel) and `P1` is the 10-bit data coming in time slot 1 (second pixel). 16-bit data, from two sensors, is packed to 32 bits as `P3.P2.P1.P0`, where `P0` and `P1` are the two 8-bit data coming in time slot 0 (`P0` is the first pixel of the sensor connected with `CSI_DATA[7:0]` and `P1` is the first pixel of the sensor connected with `CSI_DATA[15:8]`). `P2` and `P3` are the two 8-bit data coming in time slot 1 (second pixels of the two sensors).

16.6.1.2 RGB565 Data

RGB565 data is processed data from the image sensor, which can be put directly into the display buffer. The data is 16 bits wide. The data path is from CSI to memory to the display controller. On the sensor side, data must be transmitted as `P0` first, followed by `P1`, and so on. For each pixel, whether the MSB or LSB is sent first depends on the endianness of the sensor. Data is 16 bits wide with the MSB labeled `RG`, and the LSB labeled `GB`. `P0` is represented as `RG0` and `GB0`.

CSI receives data in one of the following sequence:

- RG0, GB0, RG1, GB1, while RG0 comes out at time slot 0 (first data), and GB1 comes out at time slot 3 (last data)
- GB0, RG0, GB1, RG1

Using the first sequence as an example, and assuming the system is running in little endian, the data is presented as:

- 8-bit data from sensor: RG0, GB0, RG1, GB1, ...
- 32-bit data before storage in the CSI RX FIFO (PACK_DIR bit = 1):
RG0GB0RG1GB1
- 32-bit data in CSI RX FIFO (SWAP16_EN bit enabled): RG1GB1RG0GB0
- 32-bit transfer to system memory: RG1GB1RG0GB0
- 16-bit read by display controller: RG0GB0, RG1GB1

16.6.1.3 RGB888 Data

This is another kind of processed data from image sensor, which can be used for further image processing directly. Each of the data consist of 8-bit Red, 8-bit Green, and 8-bit Blue data. An example of timing scheme is shown in the following figure.

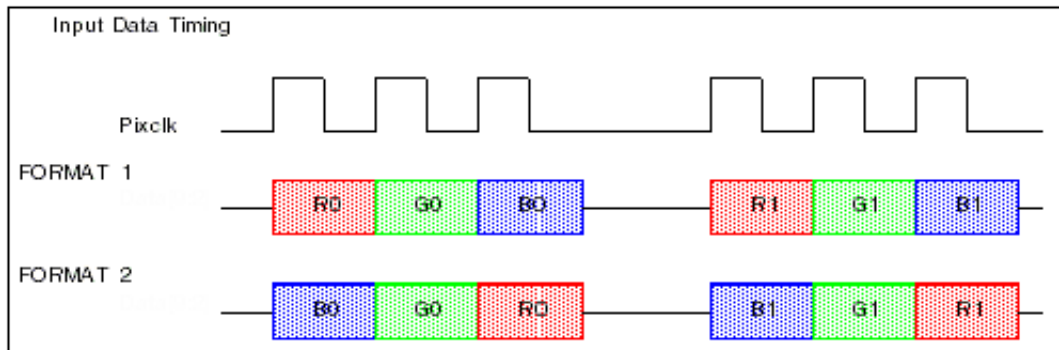
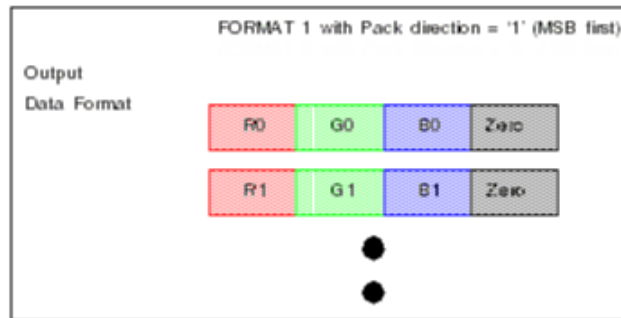

Figure 16-5. Sample Timing Diagram for RGB888 8 bits/cycle Data

An optional scheme to pack a dummy byte is provided. For every group of 3 bytes data, a dummy zero is packed to form a 32-bit word as shown in the following figure. The dummy zero can be packed at the LSB position or MSB position. Using RGB888A_FORMAT_SEL in CSI_CSICR18[18] to determine to put the dummy bytes packed at LSB or MSB position.



16.6.2 STAT FIFO Path

Statistics only works for Bayer data in 8-bit per pixel format. It generates 16-bit statistical output from the 8-bit Bayer input (CSI_DATA[13:6]). The outputs are Sum of Green (G), Sum of Red (R), Sum of Blue (B), and Auto Focus (F). Each output is 16-bits wide.

The settings of PACK_DIR and SWAP16_EN bits in the CSICR1 register have no effect on the input path. The PACK_DIR only controls how the 16-bit stat output is packed into the 32-bit STAT FIFO.

When the PACK_DIR bit = 1, the stat data is packed as:

First 32-bit: RG

Second 32-bit: BF

...

When the PACK_DIR bit = 0, the stat data is packed as:

First 32-bit GR

Second 32-bit: FB

...

16.7 CSI Memory Map/Register Definition

All the 32-bit registers of the CSI module are summarized in the Memory Map below:

CSI memory map

Absolute address (hex)	Register name	Width (in bits)	Access	Reset value	Section/page
20E_8000	CSI Control Register 1 (CSI_CSICR1)	32	R/W	4000_0800h	16.7.1/603
20E_8004	CSI Control Register 2 (CSI_CSICR2)	32	R/W	0000_0000h	16.7.2/607
20E_8008	CSI Control Register 3 (CSI_CSICR3)	32	R/W	0000_0000h	16.7.3/609
20E_800C	CSI Statistic FIFO Register (CSI_CSISTATFIFO)	32	R	0000_0000h	16.7.4/611
20E_8010	CSI RX FIFO Register (CSI_CSIRFIFO)	32	R	0000_0000h	16.7.5/612
20E_8014	CSI RX Count Register (CSI_CSIRXCNT)	32	R/W	0000_9600h	16.7.6/612
20E_8018	CSI Status Register (CSI_CSISR)	32	R/W	0000_4000h	16.7.7/613

Table continues on the next page...

CSI memory map (continued)

Absolute address (hex)	Register name	Width (in bits)	Access	Reset value	Section/ page
20E_8020	CSI DMA Start Address Register - for STATFIFO (CSI_CSIDMASA_STATFIFO)	32	R/W	0000_0000h	16.7.8/616
20E_8024	CSI DMA Transfer Size Register - for STATFIFO (CSI_CSIDMATS_STATFIFO)	32	R/W	0000_0000h	16.7.9/616
20E_8028	CSI DMA Start Address Register - for Frame Buffer1 (CSI_CSIDMASA_FB1)	32	R/W	0000_0000h	16.7.10/617
20E_802C	CSI DMA Transfer Size Register - for Frame Buffer2 (CSI_CSIDMASA_FB2)	32	R/W	0000_0000h	16.7.11/618
20E_8030	CSI Frame Buffer Parameter Register (CSI_CSIFBUF_PARA)	32	R/W	0000_0000h	16.7.12/618
20E_8034	CSI Image Parameter Register (CSI_CSIIIMAG_PARA)	32	R/W	0000_0000h	16.7.13/619
20E_8048	CSI Control Register 18 (CSI_CSICR18)	32	R/W	0002_D000h	16.7.14/620
20E_804C	CSI Control Register 19 (CSI_CSICR19)	32	R/W	0000_0000h	16.7.15/622

16.7.1 CSI Control Register 1 (CSI_CSICR1)

This register controls the sensor interface timing and interrupt generation. The interrupt enable bits in this register control the interrupt signals and the status bits. That means status bits will only function when the corresponding interrupt bits are enabled.

Address: 20E_8000h base + 0h offset = 20E_8000h

Bit	31	30	29	28	27	26	25	24	23	22	21	20	19	18	17	16
R									Reserved							
W	SWAP16_EN	EXT_VSYNC	EOF_INT_EN	PtP_IF_EN	CCIR_MODE	COF_INT_EN	SF_OR_INTEN	RF_OR_INTEN		SFF_DMA_DONE_INTEN	STATFF_INTEN	FB2_DMA_DONE_INTEN	FB1_DMA_DONE_INTEN	RXFF_INTEN	SOF_POL	SOF_INTEN
Reset	0	1	0	0	0	0	0	0	0	0	0	0	0	0	0	0
Bit	15	14	13	12	11	10	9	8	7	6	5	4	3	2	1	0
R	Reserved				HSYNC_POL	CCIR_EN	Reserved	FCC	PACK_DIR	CLR_STATFIFO	CLR_RXFIFO	GCLK_MODE	INV_DATA	INV_PCLK	REDGE	PIXEL_BIT
W																
Reset	0	0	0	0	1	0	0	0	0	0	0	0	0	0	0	0

CSI_CSICR1 field descriptions

Field	Description
31 SWAP16_EN	<p>SWAP 16-Bit Enable. This bit enables the swapping of 16-bit data. Data is packed from 8-bit or 10-bit to 32-bit first (according to the setting of PACK_DIR) and then swapped as 16-bit words before being put into the RX FIFO. The action of the bit only affects the RX FIFO and has no affect on the STAT FIFO.</p> <p>NOTE: Example of swapping enabled: Data input to FIFO = 0x11223344 Data in RX FIFO = 0x 33441122</p> <p>NOTE: Example of swapping disabled: Data input to FIFO = 0x11223344 Data in RX FIFO = 0x11223344</p>

Table continues on the next page...

CSI_CSICR1 field descriptions (continued)

Field	Description
	0 Disable swapping 1 Enable swapping
30 EXT_VSYNC	External VSYNC Enable. This bit controls the operational VSYNC mode. NOTE: This only works when the CSI is in CCIR progressive mode. 0 Internal VSYNC mode 1 External VSYNC mode
29 EOF_INT_EN	End-of-Frame Interrupt Enable. This bit enables and disables the EOF interrupt. 0 EOF interrupt is disabled. 1 EOF interrupt is generated when RX count value is reached.
28 PrP_IF_EN	CSI-PrP Interface Enable. This bit controls the CSI to PrP bus. When enabled the RxFIFO is detached from the AHB bus and connected to PrP. All CPU reads or DMA accesses to the RxFIFO register are ignored. All CSI interrupts are also masked. 0 CSI to PrP bus is disabled 1 CSI to PrP bus is enabled
27 CCIR_MODE	CCIR Mode Select. This bit controls the CCIR mode of operation. This bit only works in CCIR interface mode. 0 Progressive mode is selected 1 Interlace mode is selected
26 COF_INT_EN	Change Of Image Field (COF) Interrupt Enable. This bit enables the COF interrupt. This bit works only in CCIR interlace mode which is when CCIR_EN = 1 and CCIR_MODE = 1. 0 COF interrupt is disabled 1 COF interrupt is enabled
25 SF_OR_INTEN	STAT FIFO Overrun Interrupt Enable. This bit enables the STATFIFO overrun interrupt. 0 STATFIFO overrun interrupt is disabled 1 STATFIFO overrun interrupt is enabled
24 RF_OR_INTEN	RxFIFO Overrun Interrupt Enable. This bit enables the RX FIFO overrun interrupt. 0 RxFIFO overrun interrupt is disabled 1 RxFIFO overrun interrupt is enabled
23 -	This field is reserved. Reserved. This bit is reserved and should read 0.
22 SFF_DMA_DONE_INTEN	STATFIFO DMA Transfer Done Interrupt Enable. This bit enables the interrupt of STATFIFO DMA transfer done. 0 STATFIFO DMA Transfer Done interrupt disable 1 STATFIFO DMA Transfer Done interrupt enable
21 STATFF_INTEN	STATFIFO Full Interrupt Enable. This bit enables the STAT FIFO interrupt. 0 STATFIFO full interrupt disable 1 STATFIFO full interrupt enable

Table continues on the next page...

CSI_CSICR1 field descriptions (continued)

Field	Description
20 FB2_DMA_ DONE_INTEN	Frame Buffer2 DMA Transfer Done Interrupt Enable. This bit enables the interrupt of Frame Buffer2 DMA transfer done. 0 Frame Buffer2 DMA Transfer Done interrupt disable 1 Frame Buffer2 DMA Transfer Done interrupt enable
19 FB1_DMA_ DONE_INTEN	Frame Buffer1 DMA Transfer Done Interrupt Enable. This bit enables the interrupt of Frame Buffer1 DMA transfer done. 0 Frame Buffer1 DMA Transfer Done interrupt disable 1 Frame Buffer1 DMA Transfer Done interrupt enable
18 RXFF_INTEN	RxFIFO Full Interrupt Enable. This bit enables the RxFIFO full interrupt. 0 RxFIFO full interrupt disable 1 RxFIFO full interrupt enable
17 SOF_POL	SOF Interrupt Polarity. This bit controls the condition that generates an SOF interrupt. 0 SOF interrupt is generated on SOF falling edge 1 SOF interrupt is generated on SOF rising edge
16 SOF_INTEN	Start Of Frame (SOF) Interrupt Enable. This bit enables the SOF interrupt. 0 SOF interrupt disable 1 SOF interrupt enable
15–12 Reserved	This field is reserved. Reserved. This field is reserved.
11 HSYNC_POL	HSYNC Polarity Select. This bit controls the polarity of HSYNC. This bit only works in gated-clock-that is, GCLK_MODE = 1 and CCIR_EN = 0. 0 HSYNC is active low 1 HSYNC is active high
10 CCIR_EN	CCIR656 Interface Enable. This bit selects the type of interface used. When the CCIR656 timing decoder is enabled, it replaces the function of timing interface logic. 0 Traditional interface is selected. Timing interface logic is used to latch data. 1 CCIR656 interface is selected.
9 Reserved	This field is reserved. This field is reserved.
8 FCC	FIFO Clear Control. This bit determines how the RXFIFO and STATFIFO are cleared. When Synchronous FIFO clear is selected the RXFIFO and STATFIFO are cleared, and STAT block is reset, on every SOF. FIFOs and STAT block restarts immediately after reset. For information on the operation when Asynchronous FIFO clear is selected, refer to the descriptions for the CLR_RXFIFO and CLR_STATFIFO bits. 0 Asynchronous FIFO clear is selected. 1 Synchronous FIFO clear is selected.
7 PACK_DIR	Data Packing Direction. This bit Controls how 8-bit/10-bit image data is packed into 32-bit RX FIFO, and how 16-bit statistical data is packed into 32-bit STAT FIFO.

Table continues on the next page...

CSI_CSICR1 field descriptions (continued)

Field	Description
	<p>0 Pack from LSB first. For image data, 0x11, 0x22, 0x33, 0x44, it will appear as 0x44332211 in RX FIFO. For stat data, 0xAAAA, 0xBBBB, it will appear as 0xB BBBBAAAA in STAT FIFO.</p> <p>1 Pack from MSB first. For image data, 0x11, 0x22, 0x33, 0x44, it will appear as 0x11223344 in RX FIFO. For stat data, 0xAAAA, 0xBBBB, it will appear as 0xAAAABBBB in STAT FIFO.</p>
6 CLR_STATFIFO	<p>Asynchronous STATFIFO Clear. This bit clears the STATFIFO and Reset STAT block.</p> <p>This bit works only in async FIFO clear mode-that is, FCC = 0. Otherwise this bit is ignored.</p> <p>Writing 1 will clear STATFIFO and reset STAT block immediately, STATFIFO and STAT block then wait and restart after the arrival of next SOF.</p> <p>The bit is restored to 0 automatically after finish. Normally reads 0.</p>
5 CLR_RXFIFO	<p>Asynchronous RXFIFO Clear. This bit clears the RXFIFO.</p> <p>This bit works only in async FIFO clear mode-that is, FCC = 0. Otherwise this bit is ignored.</p> <p>Writing 1 clears the RXFIFO immediately, RXFIFO restarts immediately after that.</p> <p>The bit is restored to 0 automatically after finish. Normally reads 0.</p>
4 GCLK_MODE	<p>Gated Clock Mode Enable. Controls if CSI is working in gated or non-gated mode.</p> <p>This bit works only in traditional mode-that is, CCIR_EN = 0. Otherwise this bit is ignored.</p> <p>0 Non-gated clock mode. All incoming pixel clocks are valid. HSYNC is ignored.</p> <p>1 Gated clock mode. Pixel clock signal is valid only when HSYNC is active.</p>
3 INV_DATA	<p>Invert Data Input. This bit enables or disables internal inverters on the data lines.</p> <p>0 CSI_D[7:0] data lines are directly applied to internal circuitry</p> <p>1 CSI_D[7:0] data lines are inverted before applied to internal circuitry</p>
2 INV_PCLK	<p>Invert Pixel Clock Input. This bit determines if the Pixel Clock (CSI_PIXCLK) is inverted before it is applied to the CSI module.</p> <p>0 CSI_PIXCLK is directly applied to internal circuitry</p> <p>1 CSI_PIXCLK is inverted before applied to internal circuitry</p>
1 REDGE	<p>Valid Pixel Clock Edge Select. Selects which edge of the CSI_PIXCLK is used to latch the pixel data.</p> <p>0 Pixel data is latched at the falling edge of CSI_PIXCLK</p> <p>1 Pixel data is latched at the rising edge of CSI_PIXCLK</p>
0 PIXEL_BIT	<p>Pixel Bit. This bit indicates the bayer data width for each pixel. This bit should be configured before activating or re-starting the embedded DMA controller.</p> <p>0 8-bit data for each pixel</p> <p>1 10-bit data for each pixel</p>

16.7.2 CSI Control Register 2 (CSI_CSICR2)

This register provides the statistic block with data about which live view resolution is being used, and the starting sensor pixel of the Bayer pattern. It also contains the horizontal and vertical count used to determine the number of pixels to skip between the 64 x 64 blocks of statistics when generating statistics on live view image that are greater than 512 x 384.

Address: 20E_8000h base + 4h offset = 20E_8004h

Bit	31	30	29	28	27	26	25	24	23	22	21	20	19	18	17	16
R	DMA_ BURST_ TYPE_RFF		DMA_ BURST_ TYPE_SFF		Reserved	DRM	AFS		SCE	Reserved		BTS		LVRM		
W																
Reset	0	0	0	0	0	0	0	0	0	0	0	0	0	0	0	0
Bit	15	14	13	12	11	10	9	8	7	6	5	4	3	2	1	0
R	VSC								HSC							
W																
Reset	0	0	0	0	0	0	0	0	0	0	0	0	0	0	0	0

CSI_CSICR2 field descriptions

Field	Description
31–30 DMA_BURST_ TYPE_RFF	Burst Type of DMA Transfer from RxFIFO. Selects the burst type of DMA transfer from RxFIFO. X0 INCR8 01 INCR4 11 INCR16
29–28 DMA_BURST_ TYPE_SFF	Burst Type of DMA Transfer from STATFIFO. Selects the burst type of DMA transfer from STATFIFO. X0 INCR8 01 INCR4 11 INCR16

Table continues on the next page...

CSI_CSICR2 field descriptions (continued)

Field	Description
27 -	This field is reserved. Reserved. These bit is reserved and should read 0.
26 DRM	Double Resolution Mode. Controls size of statistics grid. 0 Stats grid of 8 x 6 1 Stats grid of 8 x 12
25–24 AFS	Auto Focus Spread. Selects which green pixels are used for auto-focus. 00 Abs Diff on consecutive green pixels 01 Abs Diff on every third green pixels 1x Abs Diff on every four green pixels
23 SCE	Skip Count Enable. Enables or disables the skip count feature. 0 Skip count disable 1 Skip count enable
22–21 -	This field is reserved. Reserved. These bits are reserved and should read 0.
20–19 BTS	Bayer Tile Start. Controls the Bayer pattern starting point. 00 GR 01 RG 10 BG 11 GB
18–16 LVRM	Live View Resolution Mode. Selects the grid size used for live view resolution. 0 512 x 384 1 448 x 336 2 384 x 288 3 384 x 256 4 320 x 240 5 288 x 216 6 400 x 300
15–8 VSC	Vertical Skip Count. Contains the number of rows to skip. SCE must be 1, otherwise VSC is ignored. 0-255 Number of rows to skip minus 1
HSC	Horizontal Skip Count. Contains the number of pixels to skip. SCE must be 1, otherwise HSC is ignored. 0-255 Number of pixels to skip minus 1

16.7.3 CSI Control Register 3 (CSI_CSICR3)

This read/write register acts as an extension of the functionality of the CSI Control register 1, adding additional control and features.

Address: 20E_8000h base + 8h offset = 20E_8008h

Bit	31	30	29	28	27	26	25	24	23	22	21	20	19	18	17	16
R	FRMCNT															
W																
Reset	0	0	0	0	0	0	0	0	0	0	0	0	0	0	0	0
Bit	15	14	13	12	11	10	9	8	7	6	5	4	3	2	1	0
R	FRMCNT_RST	DMA_REFLASH_RFF	DMA_REFLASH_SFF	DMA_REQ_EN_RFF	DMA_REQ_EN_SFF	STATFF_LEVEL			HRESP_ERR_EN	RxFF_LEVEL			TWO_8BIT_SENSOR	ZERO_PACK_EN	ECC_INT_EN	ECC_AUTO_EN
W																
Reset	0	0	0	0	0	0	0	0	0	0	0	0	0	0	0	0

CSI_CSICR3 field descriptions

Field	Description
31–16 FRMCNT	Frame Counter. This is a 16-bit Frame Counter (Wraps around automatically after reaching the maximum)
15 FRMCNT_RST	Frame Count Reset. Resets the Frame Counter. (Cleared automatically after reset is done) 0 Do not reset 1 Reset frame counter immediately
14 DMA_REFLASH_RFF	Reflash DMA Controller for Rx FIFO. This bit reflash the embedded DMA controller for Rx FIFO. It should be reflash before the embedded DMA controller starts to work. (Cleared automatically after reflash is done) 0 No reflash 1 Reflash the embedded DMA controller
13 DMA_REFLASH_SFF	Reflash DMA Controller for STAT FIFO. This bit reflash the embedded DMA controller for STAT FIFO. It should be reflash before the embedded DMA controller starts to work. (Cleared automatically after reflash is done) 0 No reflash 1 Reflash the embedded DMA controller

Table continues on the next page...

CSI_CSICR3 field descriptions (continued)

Field	Description
12 DMA_REQ_EN_RFF	DMA Request Enable for RxFIFO. This bit enables the dma request from RxFIFO to the embedded DMA controller. 0 Disable the dma request 1 Enable the dma request
11 DMA_REQ_EN_SFF	DMA Request Enable for STATFIFO. This bit enables the dma request from STATFIFO to the embedded DMA controller. 0 Disable the dma request 1 Enable the dma request
10–8 STATFF_LEVEL	STATFIFO Full Level. When the number of data in STATFIFO reach this level, STATFIFO full interrupt is generated, or STATFIFO DMA request is sent. 000 4 Words 001 8 Words 010 12 Words 011 16 Words 100 24 Words 101 32 Words 110 48 Words 111 64 Words
7 HRESP_ERR_EN	Hresponse Error Enable. This bit enables the hresponse error interrupt. 0 Disable hresponse error interrupt 1 Enable hresponse error interrupt
6–4 RxFF_LEVEL	RxFIFO Full Level. When the number of data in RxFIFO reaches this level, a RxFIFO full interrupt is generated, or an RXFIFO DMA request is sent. 000 4 Words 001 8 Words 010 16 Words 011 24 Words 100 32 Words 101 48 Words 110 64 Words 111 96 Words
3 TWO_8BIT_SENSOR	Two 8-bit Sensor Mode. This bit indicates one 16-bit sensor or two 8-bit sensors are connected to the 16-bit data ports. This bit should be set if there is one 16-bit sensor or two 8-bit sensors are connected. This bit should be configured before activating or restarting the embedded DMA controller. 0 Only one sensor is connected. 1 Two 8-bit sensors are connected or one 16-bit sensor is connected.
2 ZERO_PACK_EN	Dummy Zero Packing Enable. This bit causes a dummy zero to be packed with every 3 incoming bytes, forming a 32-bit word. The dummy zero is always packed to the LSB position. This packing function is only available in 8-bit/pixel mode. 0 Zero packing disabled 1 Zero packing enabled

Table continues on the next page...

CSI_CSICR3 field descriptions (continued)

Field	Description
1 ECC_INT_EN	Error Detection Interrupt Enable. This bit enables and disables the error detection interrupt. This feature only works in CCIR interlace mode. 0 No interrupt is generated when error is detected. Only the status bit ECC_INT is set. 1 Interrupt is generated when error is detected.
0 ECC_AUTO_EN	Automatic Error Correction Enable. This bit enables and disables the automatic error correction. If an error occurs and error correction is disabled only the ECC_INT status bit is set. This feature only works in CCIR interlace mode. 0 Auto Error correction is disabled. 1 Auto Error correction is enabled.

16.7.4 CSI Statistic FIFO Register (CSI_CSISTATFIFO)

The StatFIFO is a read-only register containing statistic data from the sensor. Writing to this register has no effect.

Address: 20E_8000h base + Ch offset = 20E_800Ch

Bit	31	30	29	28	27	26	25	24	23	22	21	20	19	18	17	16	15	14	13	12	11	10	9	8	7	6	5	4	3	2	1	0
R	STAT																															
W																																
Reset	0	0	0	0	0	0	0	0	0	0	0	0	0	0	0	0	0	0	0	0	0	0	0	0	0	0	0	0	0	0	0	0

CSI_CSISTATFIFO field descriptions

Field	Description
STAT	Static data from sensor

16.7.5 CSI RX FIFO Register (CSI_CSIRFIFO)

This read-only register contains received image data. Writing to this register has no effect.

Address: 20E_8000h base + 10h offset = 20E_8010h

Bit	31	30	29	28	27	26	25	24	23	22	21	20	19	18	17	16	15	14	13	12	11	10	9	8	7	6	5	4	3	2	1	0
R	IMAGE																															
W																																
Reset	0	0	0	0	0	0	0	0	0	0	0	0	0	0	0	0	0	0	0	0	0	0	0	0	0	0	0	0	0	0	0	0

CSI_CSIRFIFO field descriptions

Field	Description
IMAGE	Received image data

16.7.6 CSI RX Count Register (CSI_CSIRXCNT)

This register works for EOF interrupt generation. It should be set to the number of words to receive that would generate an EOF interrupt.

There is an internal counter that counts the number of words read from the RX FIFO. Whenever the RX FIFO is being read, by either the CPU or the embedded DMA controller, the counter value is updated and compared with this register. If the values match, then an EOF interrupt is triggered.

Address: 20E_8000h base + 14h offset = 20E_8014h

Bit	31	30	29	28	27	26	25	24	23	22	21	20	19	18	17	16	15	14	13	12	11	10	9	8	7	6	5	4	3	2	1	0
R	Reserved											RXCNT																				
W																																
Reset	0	0	0	0	0	0	0	0	0	0	0	0	0	0	0	0	1	0	0	1	0	1	1	0	0	0	0	0	0	0	0	0

CSI_CSIRXCNT field descriptions

Field	Description
31–22 -	This field is reserved. Reserved. These bits are reserved and should read 0.
RXCNT	RxFIFO Count. This 22-bit counter for RxFIFO is updated each time the RxFIFO is read by CPU or DMA. This counter should be set to the expected number of words to receive that would generate an EOF interrupt.

16.7.7 CSI Status Register (CSI_CSISR)

This read/write register shows sensor interface status, and which kind of interrupt is being generated. The corresponding interrupt bits must be set for the status bit to function. Status bits should function normally even if the corresponding interrupt enable bits are not enabled.

Address: 20E_8000h base + 18h offset = 20E_8018h

Bit	31	30	29	28	27	26	25	24	23	22	21	20	19	18	17	16
R	-			BASEADDR_CHHANGE_ERROR	DMA_FIELD0_DONE	DMA_FIELD1_DONE	SF_OR_INT	RF_OR_INT	Reserved	DMA_TSF_DONE_SFF	STATFF_INT	DMA_TSF_DONE_FB2	DMA_TSF_DONE_FB1	RxFF_INT	EOF_INT	SOF_INT
W																
Reset	0	0	0	0	0	0	0	0	0	0	0	0	0	0	0	0

Bit	15	14	13	12	11	10	9	8	7	6	5	4	3	2	1	0
R	F2_INT	F1_INT	COF_INT	Reserved				HRESP_ERR_INT	Reserved						ECC_INT	DRDY
W																
Reset	0	1	0	0	0	0	0	0	0	0	0	0	0	0	0	0

CSI_CSISR field descriptions

Field	Description
31–29 -	Reserved. These bits are reserved and should read 0.
28 BASEADDR_CHHANGE_ERROR	When using base address switching enable, this bit will be 1 when switching occur before DMA complete. This bit will be clear by writing 1. When this interrupt happens, follow the steps listed below. 1. Unassert the CSI enable, CSIx_CSICR18 bit31, 2. Reflash the DMA, assert the CSIX_CSICR3 bit 14, 3. Assert the CSI enable, CSIx_CSICR18 bit31.
27 DMA_FIELD0_DONE	When DMA field 0 is complete, this bit will be set to 1(clear by writing 1).

Table continues on the next page...

CSI_CSISR field descriptions (continued)

Field	Description
26 DMA_FIELD1_DONE	When DMA field 0 is complete, this bit will be set to 1 (clear by writing 1).
25 SF_OR_INT	STATFIFO Overrun Interrupt Status. Indicates the overflow status of the STATFIFO register. (Cleared by writing 1) 0 STATFIFO has not overflowed. 1 STATFIFO has overflowed.
24 RF_OR_INT	RxFIFO Overrun Interrupt Status. Indicates the overflow status of the RxFIFO register. (Cleared by writing 1) 0 RxFIFO has not overflowed. 1 RxFIFO has overflowed.
23 -	This field is reserved. Reserved. This bit is reserved and should read 0.
22 DMA_TSF_DONE_SFF	DMA Transfer Done from StatFIFO. Indicates that the dma transfer from StatFIFO is completed. It can trigger an interrupt if the corresponding enable bit is set in CSICR1. This bit can be cleared by writing 1 or reflashing the StatFIFO dma controller in CSICR3. (Cleared by writing 1) 0 DMA transfer is not completed. 1 DMA transfer is completed.
21 STATFF_INT	STATFIFO Full Interrupt Status. Indicates the number of data in the STATFIFO reaches the trigger level. (this bit is cleared automatically by reading the STATFIFO) 0 STATFIFO is not full. 1 STATFIFO is full.
20 DMA_TSF_DONE_FB2	DMA Transfer Done in Frame Buffer2. Indicates that the DMA transfer from RxFIFO to Frame Buffer2 is completed. It can trigger an interrupt if the corresponding enable bit is set in CSICR1. This bit can be cleared by by writing 1 or reflashing the RxFIFO dma controller in CSICR3. (Cleared by writing 1) 0 DMA transfer is not completed. 1 DMA transfer is completed.
19 DMA_TSF_DONE_FB1	DMA Transfer Done in Frame Buffer1. Indicates that the DMA transfer from RxFIFO to Frame Buffer1 is completed. It can trigger an interrupt if the corresponding enable bit is set in CSICR1. This bit can be cleared by by writing 1 or reflashing the RxFIFO dma controller in CSICR3. (Cleared by writing 1) 0 DMA transfer is not completed. 1 DMA transfer is completed.
18 RxFF_INT	RxFIFO Full Interrupt Status. Indicates the number of data in the RxFIFO reaches the trigger level. (this bit is cleared automatically by reading the RxFIFO) 0 RxFIFO is not full. 1 RxFIFO is full.
17 EOF_INT	End of Frame (EOF) Interrupt Status. Indicates when EOF is detected. (Cleared by writing 1) 0 EOF is not detected. 1 EOF is detected.
16 SOF_INT	Start of Frame Interrupt Status. Indicates when SOF is detected. (Cleared by writing 1)

Table continues on the next page...

CSI_CSISR field descriptions (continued)

Field	Description
	0 SOF is not detected. 1 SOF is detected.
15 F2_INT	CCIR Field 2 Interrupt Status. Indicates the presence of field 2 of video in CCIR mode. (Cleared automatically when current field does not match) NOTE: Only works in CCIR Interlace mode. 0 Field 2 of video is not detected 1 Field 2 of video is about to start
14 F1_INT	CCIR Field 1 Interrupt Status. Indicates the presence of field 1 of video in CCIR mode. (Cleared automatically when current field does not match) NOTE: Only works in CCIR Interlace mode. 0 Field 1 of video is not detected. 1 Field 1 of video is about to start.
13 COF_INT	Change Of Field Interrupt Status. Indicates that a change of the video field has been detected. Only works in CCIR Interlace mode. Software should read this bit first and then dispatch the new field from F1_INT and F2_INT. (Cleared by writing 1) 0 Video field has no change. 1 Change of video field is detected.
12–8 -	This field is reserved. Reserved. These bits are reserved and should read 0.
7 HRESP_ERR_INT	Hresponse Error Interrupt Status. Indicates that a hresponse error has been detected. (Cleared by writing 1) 0 No hresponse error. 1 Hresponse error is detected.
6–2 -	This field is reserved. Reserved. These bits are reserved and should read 0.
1 ECC_INT	CCIR Error Interrupt. This bit indicates an error has occurred. This only works in CCIR Interlace mode. (Cleared by writing 1) 0 No error detected 1 Error is detected in CCIR coding
0 DRDY	RXFIFO Data Ready. Indicates the presence of data that is ready for transfer in the RxFIFO. (Cleared automatically by reading FIFO) 0 No data (word) is ready 1 At least 1 datum (word) is ready in RXFIFO.

16.7.8 CSI DMA Start Address Register - for STATFIFO (CSI_CSIDMASA_STATFIFO)

This register provides the start address for the embedded DMA controller of STATFIFO. The embedded DMA controller will read data from STATFIFO and write it to the external memory from the start address. This register should be configured before activating or restarting the embedded DMA controller.

Address: 20E_8000h base + 20h offset = 20E_8020h

Bit	31	30	29	28	27	26	25	24	23	22	21	20	19	18	17	16
R	DMA_START_ADDR_SFF															
W																
Reset	0	0	0	0	0	0	0	0	0	0	0	0	0	0	0	0

Bit	15	14	13	12	11	10	9	8	7	6	5	4	3	2	1	0
R	DMA_START_ADDR_SFF															Reserved
W																
Reset	0	0	0	0	0	0	0	0	0	0	0	0	0	0	0	0

CSI_CSIDMASA_STATFIFO field descriptions

Field	Description
31–2 DMA_START_ADDR_SFF	DMA Start Address for STATFIFO. Indicates the start address to write data. The embedded DMA controller will read data from STATFIFO and write it from this address through AHB bus. The address should be words aligned.
-	This field is reserved. Reserved. These bits are reserved and should read 0.

16.7.9 CSI DMA Transfer Size Register - for STATFIFO (CSI_CSIDMATS_STATFIFO)

This register provides the total transfer size for the embedded DMA controller of STATFIFO. This register should be configured before activating or restarting the embedded DMA controller.

Address: 20E_8000h base + 24h offset = 20E_8024h

Bit	31	30	29	28	27	26	25	24	23	22	21	20	19	18	17	16	15	14	13	12	11	10	9	8	7	6	5	4	3	2	1	0
R	DMA_TSF_SIZE_SFF																															
W																																
Reset	0	0	0	0	0	0	0	0	0	0	0	0	0	0	0	0	0	0	0	0	0	0	0	0	0	0	0	0	0	0	0	0

CSI_CSIDMATS_STATFIFO field descriptions

Field	Description
DMA_TSF_SIZE_SFF	DMA Transfer Size for STATFIFO. Indicates how many words to be transfered by the embedded DMA controller. The size should be words aligned.

16.7.10 CSI DMA Start Address Register - for Frame Buffer1 (CSI_CSIDMASA_FB1)

This register provides the start address in the frame buffer1 for the embedded DMA controller of RxFIFO. The embedded DMA controller will read data from RxFIFO and write it to the frame buffer1 from the start address. This register should be configured before activating or restarting the embedded DMA controller.

Address: 20E_8000h base + 28h offset = 20E_8028h

Bit	31	30	29	28	27	26	25	24	23	22	21	20	19	18	17	16
R	DMA_START_ADDR_FB1															
W																
Reset	0	0	0	0	0	0	0	0	0	0	0	0	0	0	0	0
Bit	15	14	13	12	11	10	9	8	7	6	5	4	3	2	1	0
R	DMA_START_ADDR_FB1														Reserved	
W																
Reset	0	0	0	0	0	0	0	0	0	0	0	0	0	0	0	0

CSI_CSIDMASA_FB1 field descriptions

Field	Description
31–2 DMA_START_ADDR_FB1	DMA Start Address in Frame Buffer1. Indicates the start address to write data. The embedded DMA controller will read data from RxFIFO and write it from this address through AHB bus. The address should be words aligned.
-	This field is reserved. Reserved. These bits are reserved and should read 0.

16.7.11 CSI DMA Transfer Size Register - for Frame Buffer2 (CSI_CSIDMASA_FB2)

This register provides the start address in the frame buffer2 for the embedded DMA controller of RxFIFO. The embedded DMA controller will read data from RxFIFO and write it to the frame buffer2 from the start address. This register should be configured before activating or restarting the embedded DMA controller.

Address: 20E_8000h base + 2Ch offset = 20E_802Ch

Bit	31	30	29	28	27	26	25	24	23	22	21	20	19	18	17	16
R	DMA_START_ADDR_FB2															
W																
Reset	0	0	0	0	0	0	0	0	0	0	0	0	0	0	0	0

Bit	15	14	13	12	11	10	9	8	7	6	5	4	3	2	1	0
R	DMA_START_ADDR_FB2															Reserved
W																
Reset	0	0	0	0	0	0	0	0	0	0	0	0	0	0	0	0

CSI_CSIDMASA_FB2 field descriptions

Field	Description
31–2 DMA_START_ADDR_FB2	DMA Start Address in Frame Buffer2. Indicates the start address to write data. The embedded DMA controller will read data from RxFIFO and write it from this address through AHB bus. The address should be words aligned.
-	This field is reserved. Reserved. These bits are reserved and should read 0.

16.7.12 CSI Frame Buffer Parameter Register (CSI_CSIFBUF_PARA)

This register provides the stride of the frame buffer to show how many words to skip before starting to write the next row of the image. The width of the frame buffer minus the width of the image is the stride. This register should be configured before activating or restarting the embedded DMA controller.

Address: 20E_8000h base + 30h offset = 20E_8030h

Bit	31	30	29	28	27	26	25	24	23	22	21	20	19	18	17	16	15	14	13	12	11	10	9	8	7	6	5	4	3	2	1	0
R	DEINTERLACE_STRIDE																FBUF_STRIDE															
W																																
Reset	0	0	0	0	0	0	0	0	0	0	0	0	0	0	0	0	0	0	0	0	0	0	0	0	0	0	0	0	0	0	0	0

CSI_CSIFBUF_PARA field descriptions

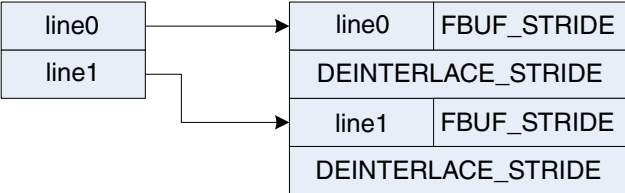
Field	Description
31–16 DEINTERLACE_STRIDE	<p>DEINTERLACE_STRIDE is only used in the deinterlace mode. If line stride feature is supported in deinterlace mode, FBUF_STRIDE and DEINTERLACE_STRIDE need to be configured at the same time. DEINTERLACE_STRIDE is configured the same as line width. In normal line stride feature, only FBUF_STRIDE needs to be configured.</p>  <p>The diagram illustrates the relationship between line0 and line1 and their corresponding stride parameters. For line0, FBUF_STRIDE and DEINTERLACE_STRIDE are shown. For line1, FBUF_STRIDE is shown, and DEINTERLACE_STRIDE is also indicated, suggesting it is shared or derived from line0's configuration.</p>
FBUF_STRIDE	<p>Frame Buffer Parameter. Indicates the stride of the frame buffer. The width of the frame buffer(in word) minus the width of the image(in word) is the stride. The stride should be word aligned. The embedded DMA controller will skip the stride before starting to write the next row of the image.</p>

16.7.13 CSI Image Parameter Register (CSI_CSIMAG_PARA)

This register provides the width and the height of the image from the sensor. The width and height should be aligned in pixel. The width of the image multiplied by the height is the total pixel size that will be transferred in a frame by the embedded DMA controller. This register should be configured before activating or restarting the embedded DMA controller.

Address: 20E_8000h base + 34h offset = 20E_8034h

Bit	31	30	29	28	27	26	25	24	23	22	21	20	19	18	17	16	15	14	13	12	11	10	9	8	7	6	5	4	3	2	1	0
R	IMAGE_WIDTH																IMAGE_HEIGHT															
W																																
Reset	0	0	0	0	0	0	0	0	0	0	0	0	0	0	0	0	0	0	0	0	0	0	0	0	0	0	0	0	0	0	0	

CSI_CSIMAG_PARA field descriptions

Field	Description
31–16 IMAGE_WIDTH	<p>Image Width. Indicates how many pixels in a line of the image from the sensor.</p> <p>If the input data from the sensor is 8-bit/pixel format, the IMAGE_WIDTH should be a multiple of 4 pixels.</p> <p>If the input data from the sensor is 10-bit/pixel or 16-bit/pixel format, the IMAGE_WIDTH should be a multiple of 2 pixels.</p>
IMAGE_HEIGHT	<p>Image Height. Indicates how many pixels in a column of the image from the sensor.</p>

16.7.14 CSI Control Register 18 (CSI_CSICR18)

This read/write register acts as an extension of the functionality of the CSI Control register 1

Address: 20E_8000h base + 48h offset = 20E_8048h

Bit	31	30	29	28	27	26	25	24	23	22	21	20	19	18	17	16
R	CSI_ENABLE	Reserved												MASK_OPTION	CSI_LCDIF_BUFFER_LINES	
W																
Reset	0	0	0	0	0	0	0	0	0	0	0	0	0	0	1	0
Bit	15	14	13	12	11	10	9	8	7	6	5	4	3	2	1	0
R	AHB_HPROT				Reserved	RGB888A_FORMAT_SEL	BASEADDR_CHANGE_ERROR_IE	LAST_DMA_REQ_SEL	DMA_FIELD1_DONE_IE	FIELD0_DONE_IE	BASEADDR_SWITCH_SEL	BASEADDR_SWITCH_EN	PARALLEL24_EN	DEINTERLACE_EN	Reserved	
W																
Reset	1	1	0	1	0	0	0	0	0	0	0	0	0	0	0	0

CSI_CSICR18 field descriptions

Field	Description								
31 CSI_ENABLE	CSI global enable signal. Only when this bit is 1, CSI can start to receive the data and store to memory.								
30–20 -	This field is reserved.								
19–18 MASK_OPTION	These bits used to choose the method to mask the CSI input. <table> <tr> <td>00</td><td>Writing to memory from first completely frame, when using this option, the CSI_ENABLE should be 1.</td></tr> <tr> <td>01</td><td>Writing to memory when CSI_ENABLE is 1.</td></tr> <tr> <td>02</td><td>Writing to memory from second completely frame, when using this option, the CSI_ENABLE should be 1.</td></tr> <tr> <td>03</td><td>Writing to memory when data comes in, not matter the CSI_ENABLE is 1 or 0.</td></tr> </table>	00	Writing to memory from first completely frame, when using this option, the CSI_ENABLE should be 1.	01	Writing to memory when CSI_ENABLE is 1.	02	Writing to memory from second completely frame, when using this option, the CSI_ENABLE should be 1.	03	Writing to memory when data comes in, not matter the CSI_ENABLE is 1 or 0.
00	Writing to memory from first completely frame, when using this option, the CSI_ENABLE should be 1.								
01	Writing to memory when CSI_ENABLE is 1.								
02	Writing to memory from second completely frame, when using this option, the CSI_ENABLE should be 1.								
03	Writing to memory when data comes in, not matter the CSI_ENABLE is 1 or 0.								

Table continues on the next page...

CSI_CSICR18 field descriptions (continued)

Field	Description
17–16 CSI_LCDIF_ BUFFER_LINES	The number of lines are used in handshake mode with LCDIF. 00 4 lines 01 8 lines 02 16 lines 03 16 lines
15–12 AHB_HPROT	Hprot value in AHB bus protocol.
11 -	This field is reserved.
10 RGB888A_ FORMAT_SEL	Output is 32-bit format. 0 {8'h0, data[23:0]} 1 {data[23:0], 8'h0}
9 BASEADDR_ CHANGE_ ERROR_IE	Base address change error interrupt enable signal.
8 LAST_DMA_ REQ_SEL	Choosing the last DMA request condition. 0 fifo_full_level 1 hburst_length
7 DMA_FIELD1_ DONE_IE	When in interlace mode, field 1 done interrupt enable. 0 Interrupt disabled 1 Interrupt enabled
6 FIELD0_DONE_ IE	In interlace mode, field 0 means interrupt enabled. 0 Interrupt disabled 1 Interrupt enabled
5 BASEADDR_ SWITCH_SEL	CSI 2 base addresses switching method. When using this bit, BASEADDR_SWITCH_EN is 1. 0 Switching base address at the edge of the vsync 1 Switching base address at the edge of the first data of each frame
4 BASEADDR_ SWITCH_EN	When this bit is enabled, CSI DMA will switch the base address according to BASEADDR_SWITCH_SEL rather than atomically by DMA completed.
3 PARALLEL24_ EN	When input is parallel rgb888/yuv444 24bit, this bit can be enabled.
2 DEINTERLACE_ EN	This bit is used to select the output method When input is standard CCIR656 video. 0 Deinterlace disabled 1 Deinterlace enabled
-	This field is reserved. Reserved.

16.7.15 CSI Control Register 19 (CSI_CSICR19)

This read/write register acts as an extension of the functionality of the CSI Control register 1

Address: 20E_8000h base + 4Ch offset = 20E_804Ch

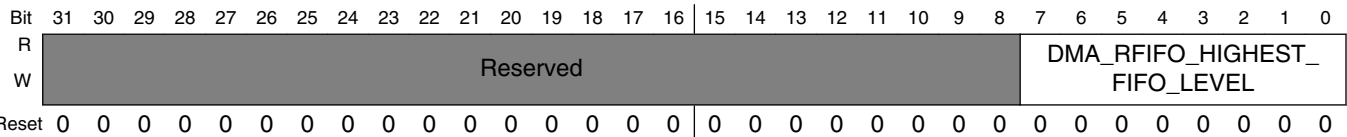

CSI_CSICR19 field descriptions

Field	Description
31–8 -	This field is reserved.
DMA_RFIFO_HIGHEST_FIFO_LEVEL	This byte stores the highest FIFO level achieved by CSI FIFO timely and will be clear by writing 8'ff to it.

Chapter 17

Enhanced Configurable SPI (ECSPI)

17.1 Overview

The Enhanced Configurable Serial Peripheral Interface (ECSPI) is a full-duplex, synchronous, four-wire serial communication block.

The ECSPI contains a 64 x 32 receive buffer (RXFIFO) and a 64 x 32 transmit buffer (TXFIFO). With data FIFOs, the ECSPI allows rapid data communication with fewer software interrupts. The figure below shows a block diagram of the ECSPI.

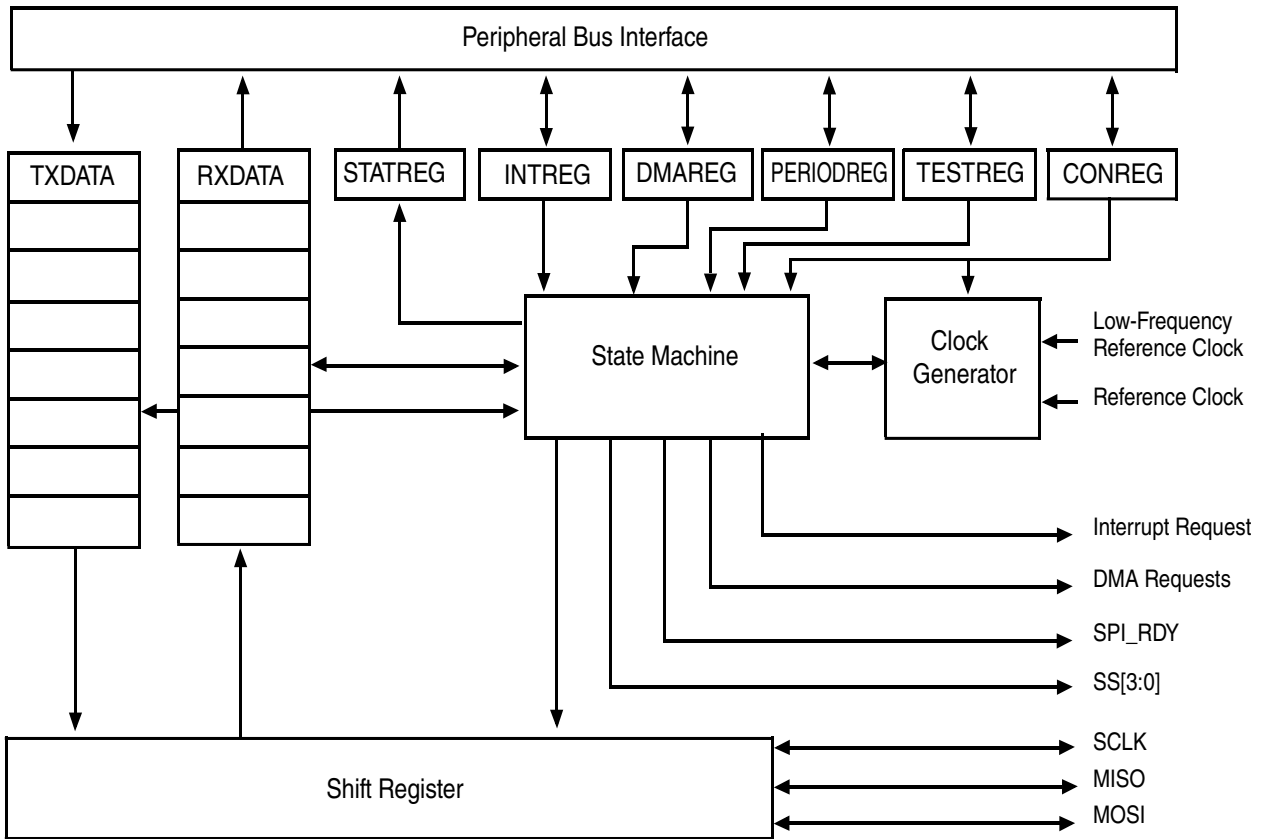

Figure 17-1. ECSPI Block Diagram

17.1.1 Features

Key features of the ECSPI include:

- Full-duplex synchronous serial interface
- Master/Slave configurable
- Four Chip Select (SS) signals to support multiple peripherals
- Transfer continuation function allows unlimited length data transfers
- 32-bit wide by 64-entry FIFO for both transmit and receive data
- Polarity and phase of the Chip Select (SS) and SPI Clock (SCLK) are configurable
- Direct Memory Access (DMA) support
- Max operation frequency up to the reference clock frequency.

17.1.2 Modes and Operations

The ECSPI supports the modes described in the indicated sections:

- [Master Mode](#)
- [Slave Mode](#)
- [Low Power Modes](#)

As described in [Operations](#), the ECSPI supports the operations described in the indicated sections:

- [Typical Master Mode](#)
 - [Master Mode with SPI_RDY](#)
 - [Master Mode with Wait States](#)
 - [Master Mode with SS_CTL\[3:0\] Control](#)
 - [Master Mode with Phase Control](#)
- [Typical Slave Mode](#)

17.2 External Signals

The following table describes the external signals of ECSPI:

Table 17-1. ECSPI1 External Signals

Signal	Description	Pad	Mode	Direction
ECSPI1_MISO (MISO)	Master data in; slave data out	ECSPI1_MISO	ALT0	IO
		LCD_DATA01	ALT1	
ECSPI1_MOSI (MOSI)	Master data out; slave data in	ECSPI1_MOSI	ALT0	IO
		LCD_DATA00	ALT1	
ECSPI1_RDY (RDY)	SPI data ready signal	I2C2_SCL	ALT6	I
		LCD_DATA07	ALT1	
ECSPI1_SCLK (SCLK)	SPI clock signal	ECSPI1_SCLK	ALT0	IO
		LCD_DATA03	ALT1	
ECSPI1_SS0 (SS0)	Chip select signal	ECSPI1_SS0	ALT0	IO
		LCD_DATA02	ALT1	
ECSPI1_SS1 (SS1)	Chip select signal	I2C1_SCL	ALT6	IO
		LCD_DATA04	ALT1	
ECSPI1_SS2 (SS2)	Chip select signal	I2C1_SDA	ALT6	IO
		LCD_DATA05	ALT1	
ECSPI1_SS3 (SS3)	Chip select signal	ECSPI2_SS0	ALT1	IO
		LCD_DATA06	ALT1	

Table 17-2. ECSPi2 External Signals

Signal	Description	Pad	Mode	Direction
ECSPi2_MISO (MISO)	Master data in; slave data out	ECSPi2_MISO	ALT0	IO
		EPDC_SDLE	ALT1	
		LCD_DATA10	ALT4	
ECSPi2_MOSI (MOSI)	Master data out; slave data in	ECSPi2_MOSI	ALT0	IO
		EPDC_SDCLK	ALT1	
		LCD_DATA09	ALT4	
ECSPi2_RDY (RDY)	SPI data ready signal	EPDC_GDRL	ALT1	I
ECSPi2_SCLK (SCLK)	SPI clock signal	ECSPi2_SCLK	ALT0	IO
		EPDC_SDSHR	ALT1	
		LCD_DATA08	ALT4	
ECSPi2_SS0 (SS0)	Chip select signal	ECSPi2_SS0	ALT0	IO
		EPDC_SDOE	ALT1	
ECSPi2_SS1 (SS1)	Chip select signal	EPDC_SDCE0	ALT1	IO
		LCD_DATA11	ALT4	
ECSPi2_SS2 (SS2)	Chip select signal	EPDC_GDCLK	ALT1	IO
ECSPi2_SS3 (SS3)	Chip select signal	EPDC_GDOE	ALT1	IO

Table 17-3. ECSPi3 External Signals

Signal	Description	Pad	Mode	Direction
ECSPi3_MISO (MISO)	Master data in; slave data out	AUD_TXC	ALT1	IO
		EPDC_D9	ALT1	
		SD2_DAT1	ALT2	
ECSPi3_MOSI (MOSI)	Master data out; slave data in	AUD_RXD	ALT1	IO
		EPDC_D8	ALT1	
		SD2_DAT0	ALT2	
ECSPi3_RDY (RDY)	SPI data ready signal	AUD_MCLK	ALT2	I
		EPDC_D15	ALT6	
ECSPi3_SCLK (SCLK)	SPI clock signal	AUD_TXD	ALT1	IO
		EPDC_D11	ALT1	
		SD2_CLK	ALT2	
ECSPi3_SS0 (SS0)	Chip select signal	AUD_RXFS	ALT6	IO
		EPDC_D10	ALT1	
		SD2_CMD	ALT2	
ECSPi3_SS1 (SS1)	Chip select signal	AUD_RXC	ALT6	IO
		EPDC_D12	ALT6	
ECSPi3_SS2 (SS2)	Chip select signal	EPDC_D13	ALT6	IO
		I2C1_SCL	ALT2	
ECSPi3_SS3 (SS3)	Chip select signal	EPDC_D14	ALT6	IO
		I2C1_SDA	ALT2	

Table 17-4. ECSPI4 External Signals

Signal	Description	Pad	Mode	Direction
ECSPI4_MISO (MISO)	Master data in; slave data out	EPDC_D1	ALT1	IO
		GPIO4_IO25	ALT3	
		KEY_ROW1	ALT1	
ECSPI4_MOSI (MOSI)	Master data out; slave data in	EPDC_D0	ALT1	IO
		GPIO4_IO19	ALT3	
		KEY_COL1	ALT1	
ECSPI4_RDY (RDY)	SPI data ready signal	EPDC_D7	ALT1	I
ECSPI4_SCLK (SCLK)	SPI clock signal	EPDC_D3	ALT1	IO
		GPIO4_IO21	ALT3	
		KEY_ROW2	ALT1	
ECSPI4_SS0 (SS0)	Chip select signal	EPDC_D2	ALT1	IO
		GPIO4_IO20	ALT3	
		KEY_COL2	ALT1	
ECSPI4_SS1 (SS1)	Chip select signal	EPDC_D4	ALT1	IO
		GPIO4_IO25	ALT3	
ECSPI4_SS2 (SS2)	Chip select signal	EPDC_D5	ALT1	IO
		GPIO4_IO24	ALT3	
ECSPI4_SS3 (SS3)	Chip select signal	EPDC_D6	ALT1	IO

Figure 17-2 shows the ECSPI in master mode connected to four external devices in a one-way communication link.

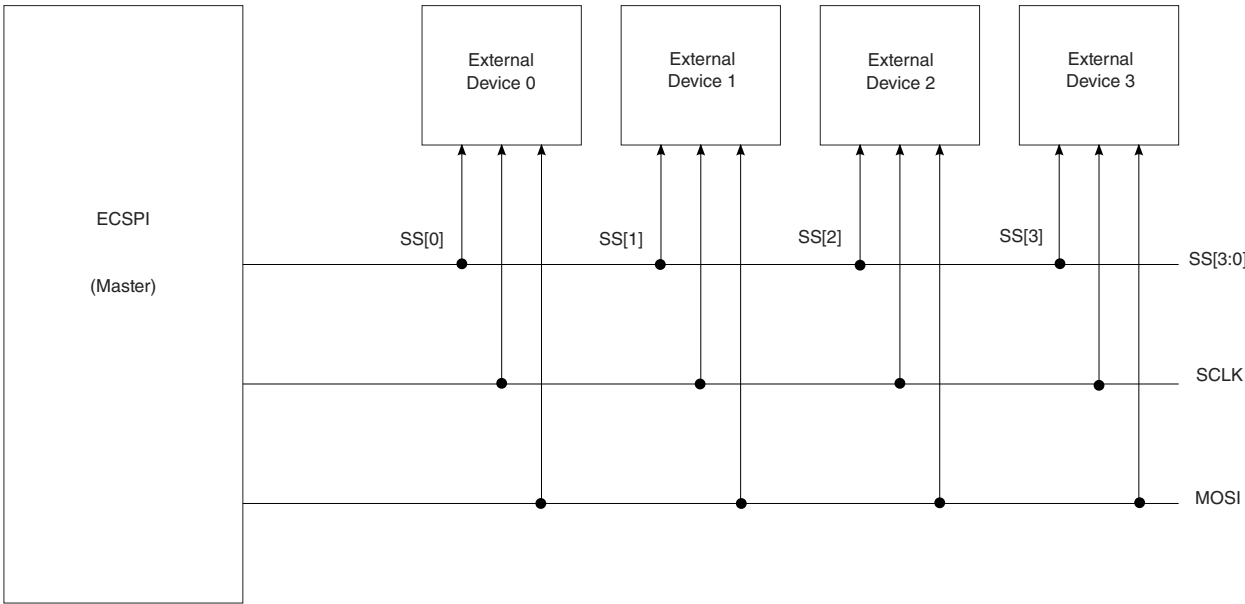

Figure 17-2. Example Connection Diagram

17.3 Clocks

The following table describes the clock sources for eCSPI. Please see [Clock Controller Module \(CCM\)](#) for clock setting, configuration and gating information.

Table 17-5. eCSPI Clocks

Clock name	Clock Root	Description
ipg_clk	ipg_clk_root	Peripheral clock
ipg_clk_32k	ckil_sync_clk_root	Low-frequency reference clock (32kHz)
ipg_clk_per	ecspi_clk_root	eCSPI module clock
ipg_clk_s	ipg_clk_root	Peripheral access clock

17.4 Functional Description

This section provides a complete functional description of the ECSPI. The figure found here shows the relationship of SCLK and data lines while ECSPI has been configured with different POL and PHA settings.

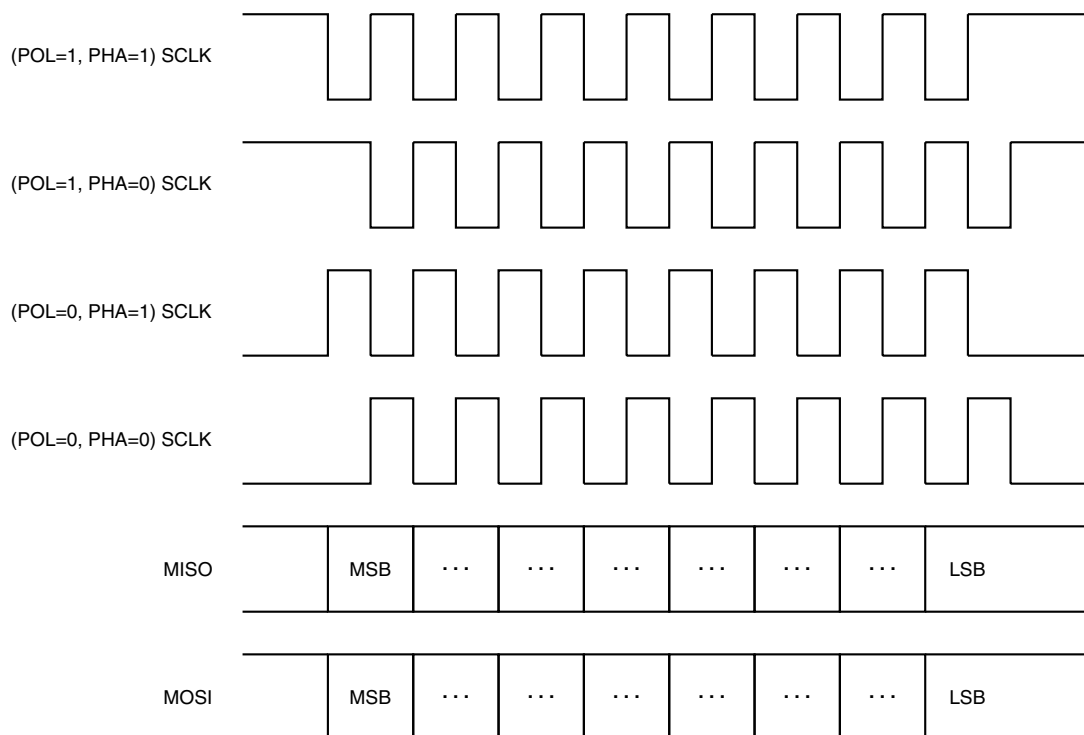

Figure 17-3. ECSPI SCLK, MISO, and MOSI Relationship

17.4.1 Master Mode

When the ECSPI is configured as a master, it uses a serial link to transfer data between the ECSPI and an external slave device.

One of the Chip Select (SS) signals and the clock signal (SCLK) are used to transfer data between two devices. If the external device is a transmit-only device, the ECSPI master's output port can be ignored and used for other purposes. In order to use the internal TXFIFO and RXFIFO, two auxiliary output signals, Chip Select (SS) and SPI_RDY, are used for data transfer rate control. Software can also configure the sample period control register to a fixed data transfer rate.

17.4.2 Slave Mode

When the ECSPI is configured as a slave, software can configure the ECSPI Control register to match the external SPI master's timing.

In this configuration, Chip Select (\overline{SS}) becomes an input signal, and is used to control data transfers through the Shift register, as well as to load/store the data FIFO.

Slave mode only supports the case when ECSPIx_CONFIGREG[SS_CTL] is cleared. The accurate burst length should always be specified using the BURST_LENGTH parameter. ECSPIx_CONFIGREG[SS_CTL] set to 1 is not supported in slave mode.

17.4.3 Low Power Modes

The ECSPI does not operate under low power mode.

It holds its operation when its clock is gated off in master mode. In slave mode, the ECSPI does not respond when its clock is gated off.

17.4.4 Operations

The information found here describes the ECSPI's operations.

17.4.4.1 Typical Master Mode

The ECSPI master uses the Chip Select (SS) signal to enable an external SPI device, and uses the SCLK signal to transfer data in and out of the Shift register.

The SPI_RDY enables fast data communication with fewer software interrupts. By programming the ECSPI_PERIODREG register accordingly, the ECSPI can be used for a fixed data transfer rate.

When the ECSPI is in Master mode the SS, SCLK, and MOSI are output signals, and the MISO signal is an input.

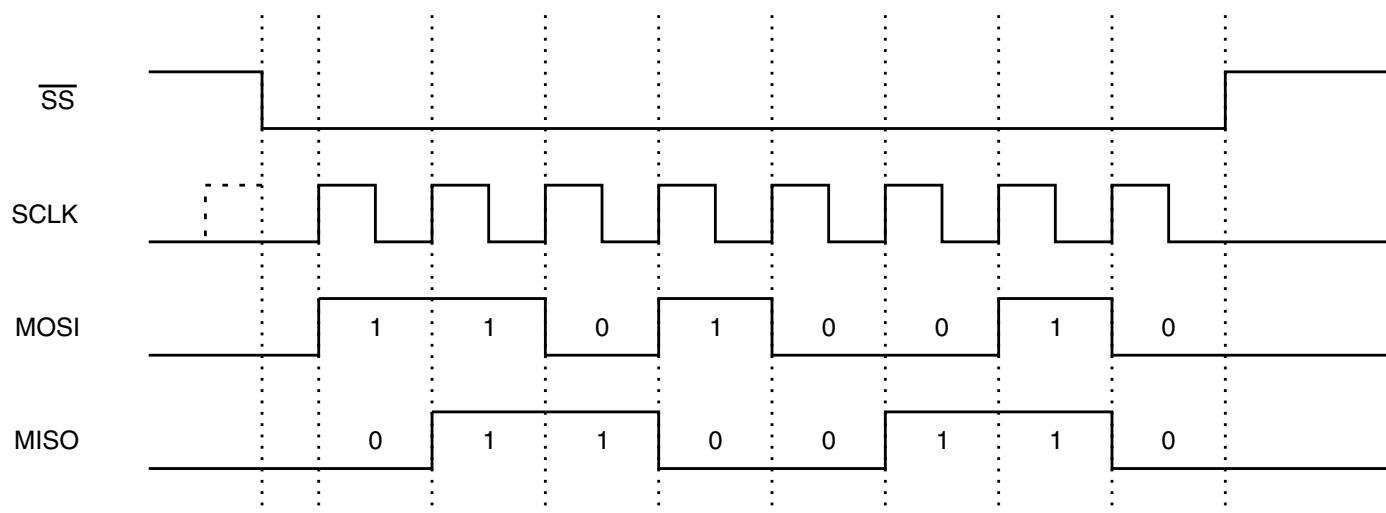

Figure 17-4. Typical SPI Burst (8-bit Transfer)

In the above figure, the Chip Select (SS) signal enables the selected external SPI device, and the SCLK synchronizes the data transfer. The MOSI and MISO signals change on rising edge of SCLK and the MISO signal is latched on the falling edge of the SCLK. The figure above shows a data of 0xD2 is shifted out, and a data of 0x66 is shifted in.

17.4.4.1.1 Master Mode with SPI_RDY

By default, the ECSPI does not use the SPI_RDY signal in master mode (MODE = 1).

A SPI burst begins when the following events happen:

- The ECSPI is enabled, TXFIFO has data in it, and ECSPI_CONREG[XCH] bit or the ECSPI_CONREG[SMC] bit is set.
- When the SPI Data Ready Control (ECSPI_CONREG[DRCTL]) bits contains either 01 or 10, the SPI_RDY signal controls when a SPI burst starts.

A SPI burst is defined as a bus transaction that starts when the slave select is asserted and ends when the slave select is negated. The Chip Select (SS) signal will remain asserted until all the bits in a SPI burst are shifted out.

If ECSPI_CONREG[DRCTL] is set to 01, the SPI burst can be triggered only if a falling edge of the SPI_RDY signal has been detected.

The following figure shows the relationship between a SPI burst and the falling edge of SPI_RDY signal.

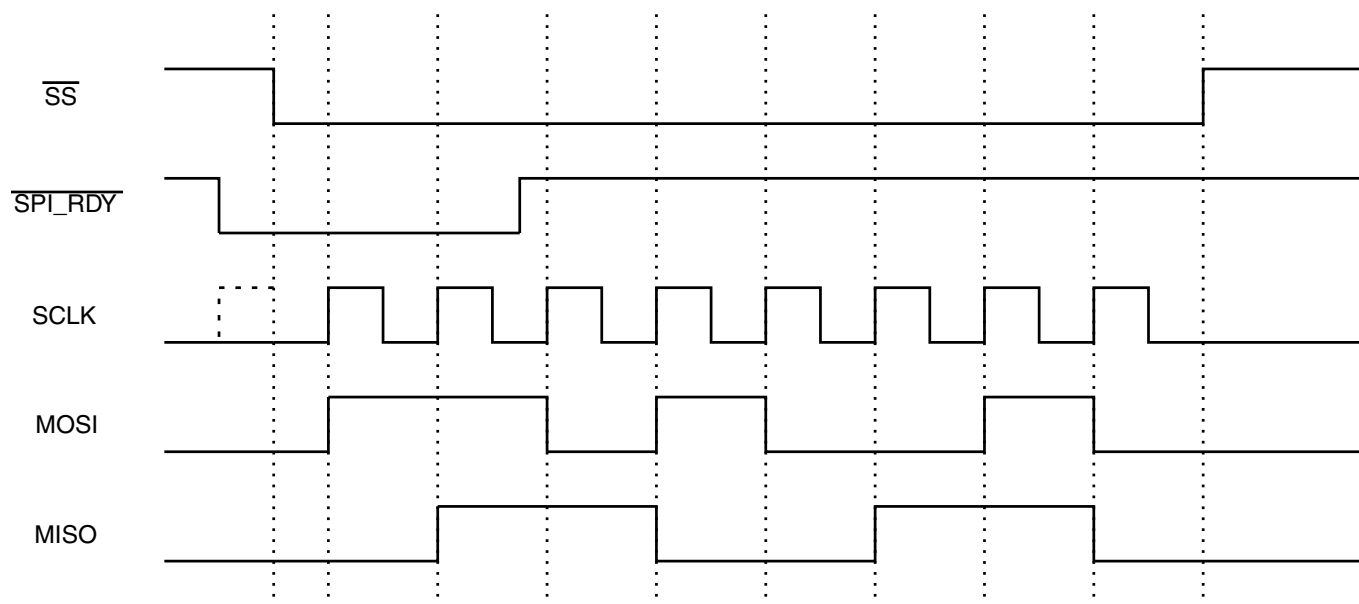

Figure 17-5. Relationship Between a SPI Burst and SPI_RDY: Falling-Edge Triggered

A SPI burst does not start until the falling edge of the SPI_RDY signal is detected. The next SPI burst starts when the next SPI_RDY falling edge is detected, after the last burst has finished.

If SPI Data Ready Control (ECSPI_CONREG[DRCTL]) is set to 10, the SPI burst can be triggered only if the SPI_RDY signal is low.

The following figure shows the relationship between a SPI burst and the SPI_RDY signal. The SPI burst does not begin until the SPI_RDY signal goes low. The ECSPI will keep transmitting SPI burst if the SPI_RDY signal remains low.

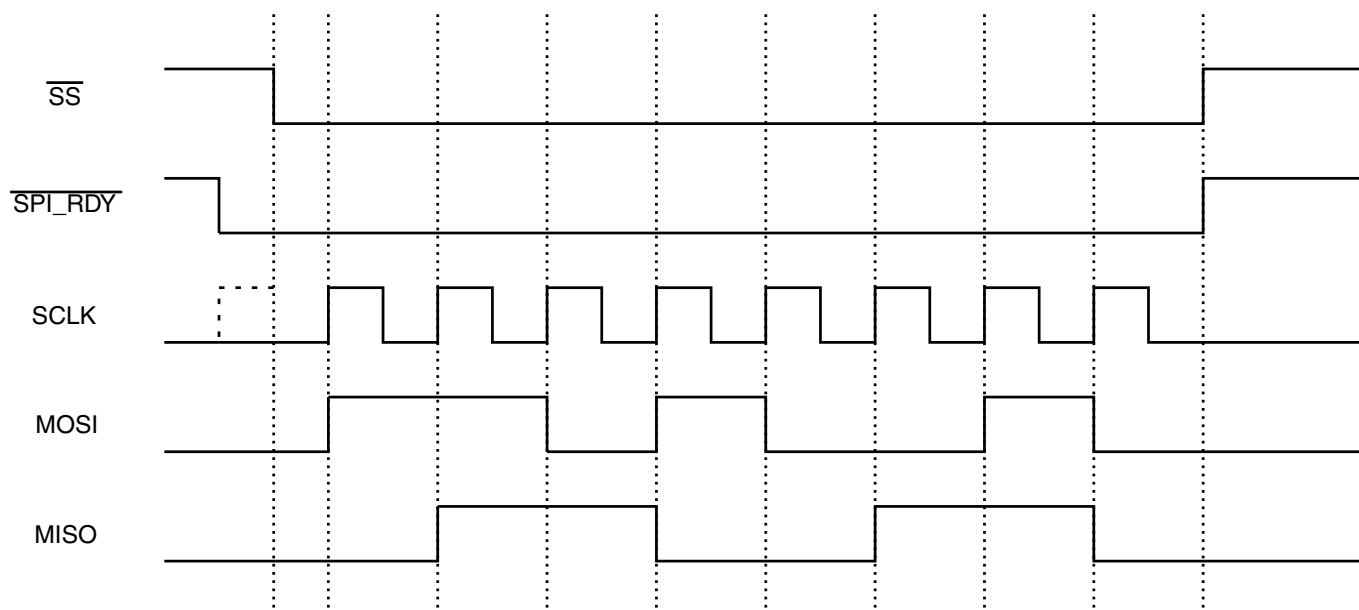

Figure 17-6. Relationship Between a SPI Burst and SPI_RDY: Low-Level Triggered

17.4.4.1.2 Master Mode with Wait States

Wait states can be inserted between SPI bursts. This provides a way for software to slow down the SPI burst to meet the timing requirements of a slower SPI device.

The following figure shows wait states inserted between SPI bursts.

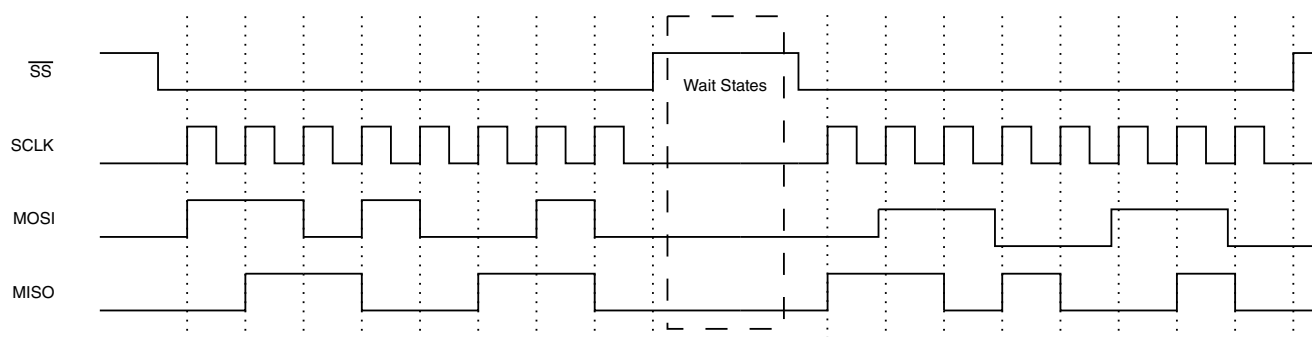

Figure 17-7. SPI Bursts with Wait States

In this case, the number of wait states is controlled by ECSPI_PERIODREG[SAMPLE PERIOD] and the wait states' clock source is selected by ECSPI_PERIODREG[CSRC].

17.4.4.1.3 Master Mode with SS_CTL[3:0] Control

The SPI SS Control (SS_CTL[3:0]) controls whether the current operation is single burst or multiple bursts.

When the SPI SS Wave Form Select (SS_CTL[3:0]) is set, the current operation is multiple bursts transfer. When the SPI SS Wave Form Select (SS_CTL[3:0]) bit is cleared, the current operation is single burst transfer. A SPI burst can contains multiple words as defined in the BURST LENGTH field of the ECSPI_CONREG register.

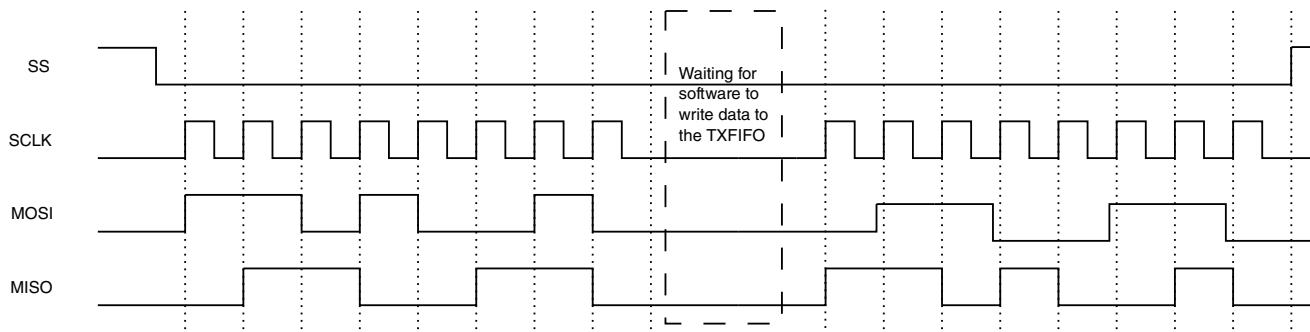

Figure 17-8. SPI Burst While SS_CTL[3:0] is Clear

In [Figure 17-8](#), two 8-bit bursts in the TXFIFO have been combined and transmitted in one SPI burst. The maximum length of a single SPI burst is defined in the BURST LENGTH field of the ECSPI_CONREG control register. ([Figure 17-8](#) corresponds to a BURST LENGTH of 8.) This provides a way for transferring a longer SPI burst by writing data into TXFIFO while the ECSPI is transmitting.

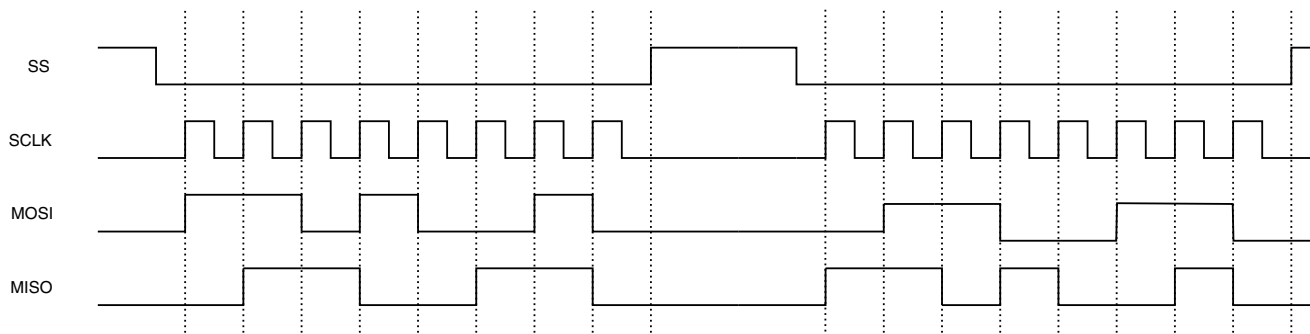

Figure 17-9. SPI Bursts While SS_CTL[3:0] is Set

In [Figure 17-9](#), two FIFO entries are transmitted, one entry with each SPI burst. The ECSPI will continue to transmit SPI bursts until the TXFIFO is empty. When wait states can be inserted between SPI bursts, the SS will negate between SPI bursts until the wait states finish.

17.4.4.1.4 Master Mode with Phase Control

The Phase Control (ECSPI_CONREG[PHA]) bit controls how the transmit data shifts out and the receive data shifts in.

When the Phase control (ECSPI_CONREG[PHA]) bit is set, the transmit data will shift out on the rising edge of SCLK, and the receive data is latched on the falling edge of SCLK. The most-significant bit is output on the first rising SCLK edge.

When ECSPI_CONREG[PHA] is cleared, the transmit data is shifted out on the falling edge of SCLK and the receive data is latched on the rising edge of SCLK. The MSB is output when the host processor loads the transmitted data.

Inverting the SCLK polarity does not impact the edge-triggered operations because they are internal to the serial peripheral interface master. [Figure 17-10](#) shows how SPI burst works with different POL and PHA configuration.

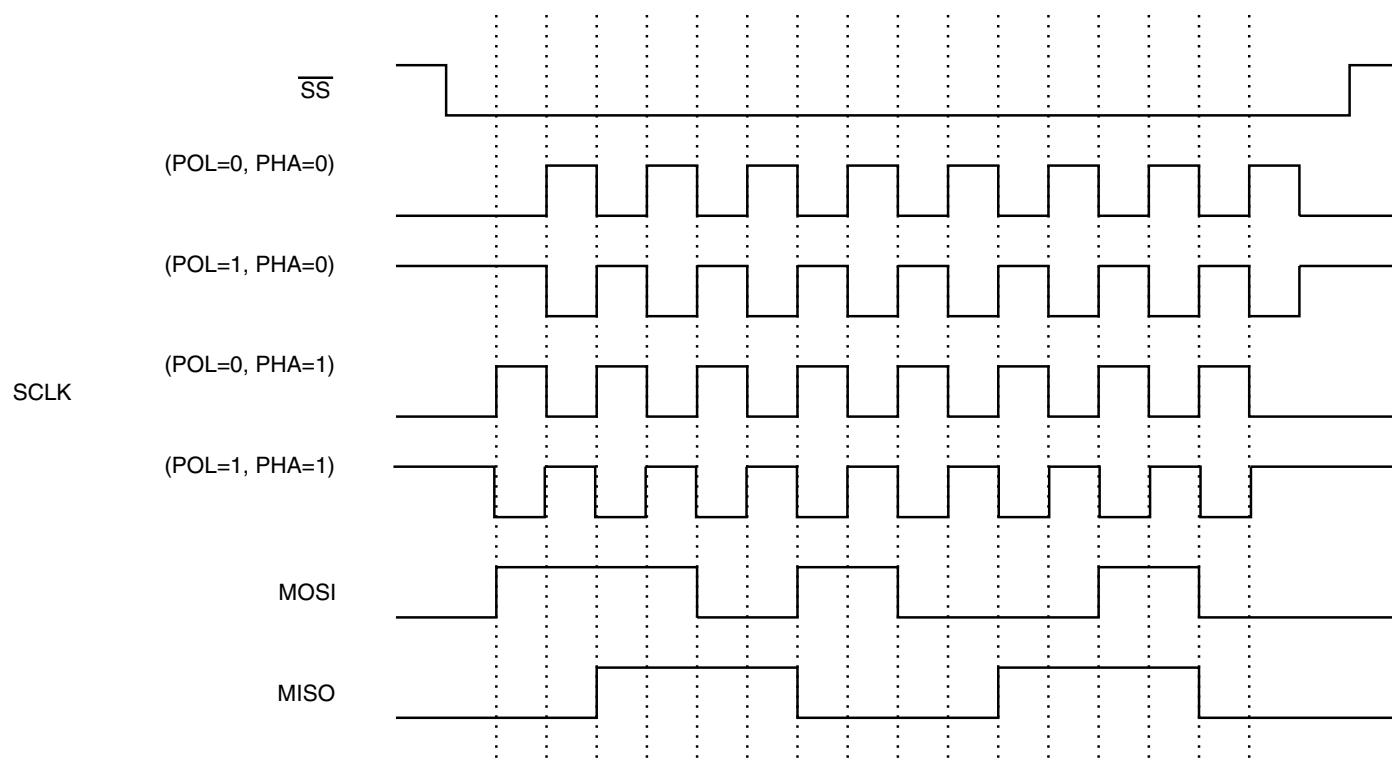

Figure 17-10. SPI Burst with Different POL and PHA Configurations

17.4.4.2 Typical Slave Mode

When the ECSPI is configured as a slave (Mode = 0), software can configure the ECSPI Control register to match the external SPI master's timing. In this configuration, \overline{SS} becomes an input signal, and is used to latch data in and out of the internal data Shift registers, as well as to advance the data FIFO.

The SS, SCLK, and MOSI are inputs and MISO is output. Most of the timing diagrams are similar to the diagrams shown previously for the SPI in Master mode (Mode = 1), because the inputs come from a SPI master device.

However, the timing is different when SS is used to advance the data FIFO. When the SS_POL=0 is set while the ECSPI is configured in Slave mode, the data FIFO will advance on the rising edge of the SS signal. When the polarity is reversed (SS_POL = 1), the data FIFO will advance on the falling edge of the SS signal.

The figure below shows a SPI burst in which the data FIFO is advanced by the rising edge of the SS signal.

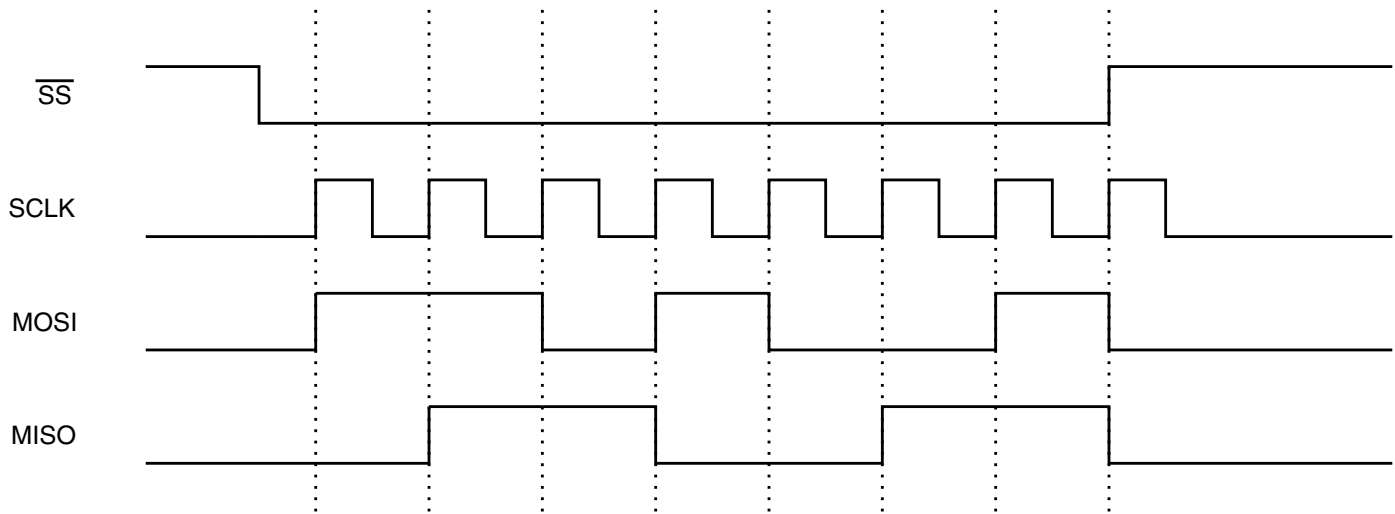

Figure 17-11. Advancing the Data FIFO on the Rising Edge of \overline{SS}

In the above case, only the most significant 7 bits are loaded to the RXFIFO.

17.4.5 Reset

Whenever a device reset occurs, a reset is performed on the ECSPI, resetting all registers to their default values.

Software can reset the block using the CONREG[EN] bit; see [ECSPI](#).

17.4.6 Interrupts

Interrupt control provides a way to manage the ECSPI FIFOs:

- For transmitting data, software can enable the TXFIFO empty, TXFIFO data request, and TXFIFO full interrupts to maintain the TXFIFO using an interrupt service routine.
- For receiving data, software can enable the RXFIFO ready, RXFIFO data request, and RXFIFO full interrupts to retrieve data from the RXFIFO using an interrupt service routine.

Other interrupt sources can be used to control or debug the SPI bursts:

- The transfer-completed interrupt means that there is no data left in the TXFIFO and that the data in the Shift register has been shifted out.
- The RXFIFO overflow interrupt means that the RXFIFO received more than 64 words and will not accept any other words.

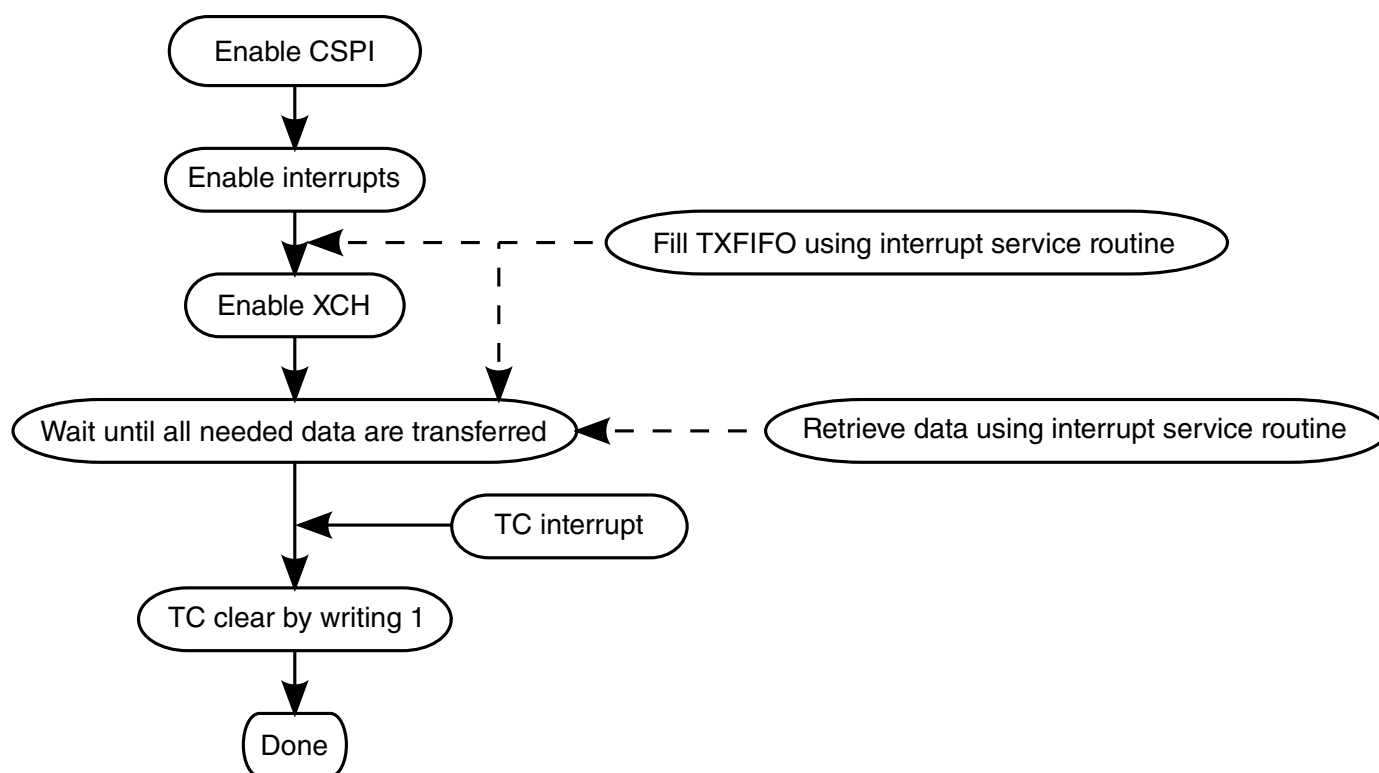

Figure 17-12. Program Sequence of SPI Burst Using Interrupt Control

17.4.7 DMA

DMA control provides another method to utilize the FIFOs in the ECSPI. By using DMA request and acknowledge signals, larger amounts of data can be transferred, and will reduce interrupts and host processor loading. When the appropriate conditions are matched, the block will send out a DMA request.

The DMA can deal with the following conditions:

- TXFIFO empty
- TXFIFO data request
- RXFIFO data request
- RXFIFO full

The figure below shows a program sequence of SPI bursts using DMA control.

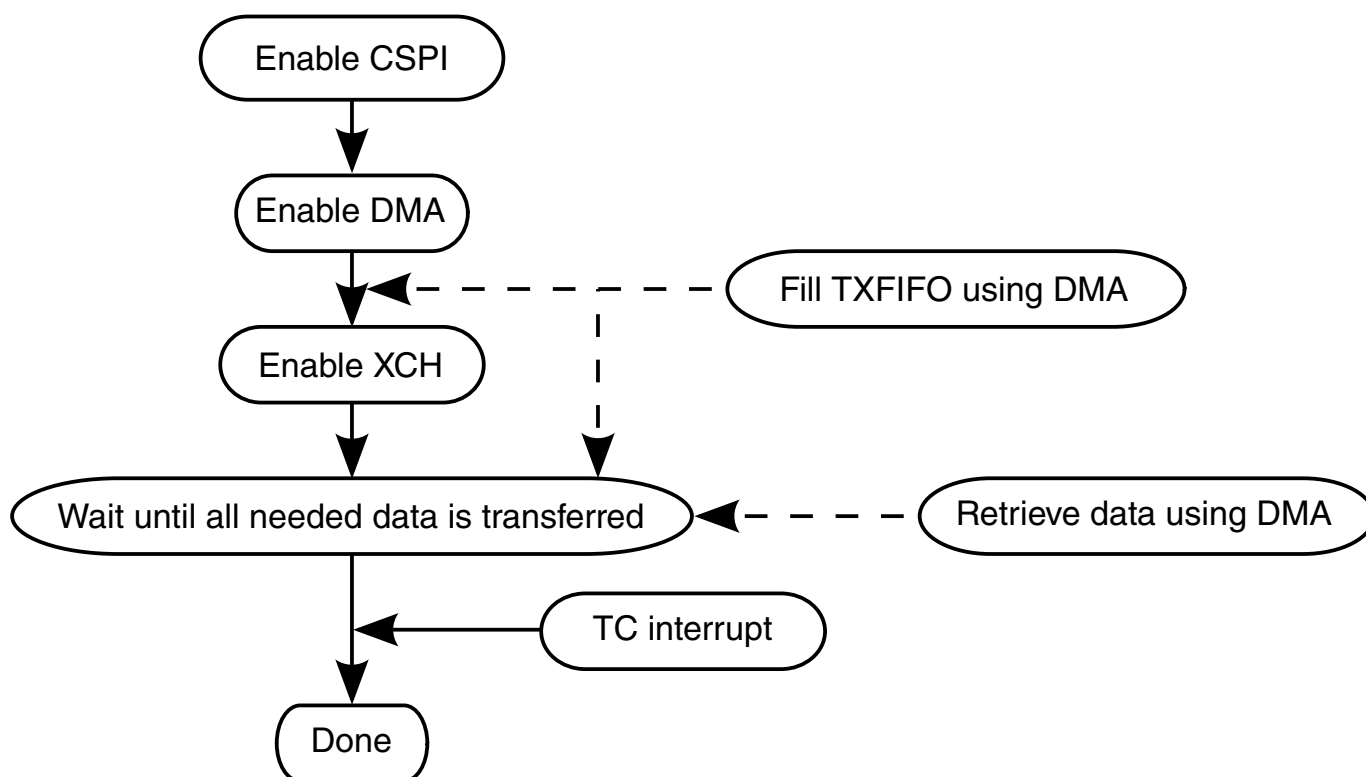

Figure 17-13. Program Sequence of SPI Burst Using DMA

17.4.8 Byte Order

The ECSPI does not support byte re-ordering in hardware.

17.5 Initialization

This section provides initialization information for ECSPI.

To initialize the block:

1. Clear the EN bit in ECSPI_CONREG to reset the block.
2. Enable the clocks for ECSPI within the CCM.
3. Configure the Control Register and then set the EN bit in the ECSPI_CONREG to put ECSPI out of reset.
4. Configure corresponding IOMUX for ECSPI external signals.
5. Configure registers of ECSPI properly according to the specifications of the external SPI device.

17.6 Applications

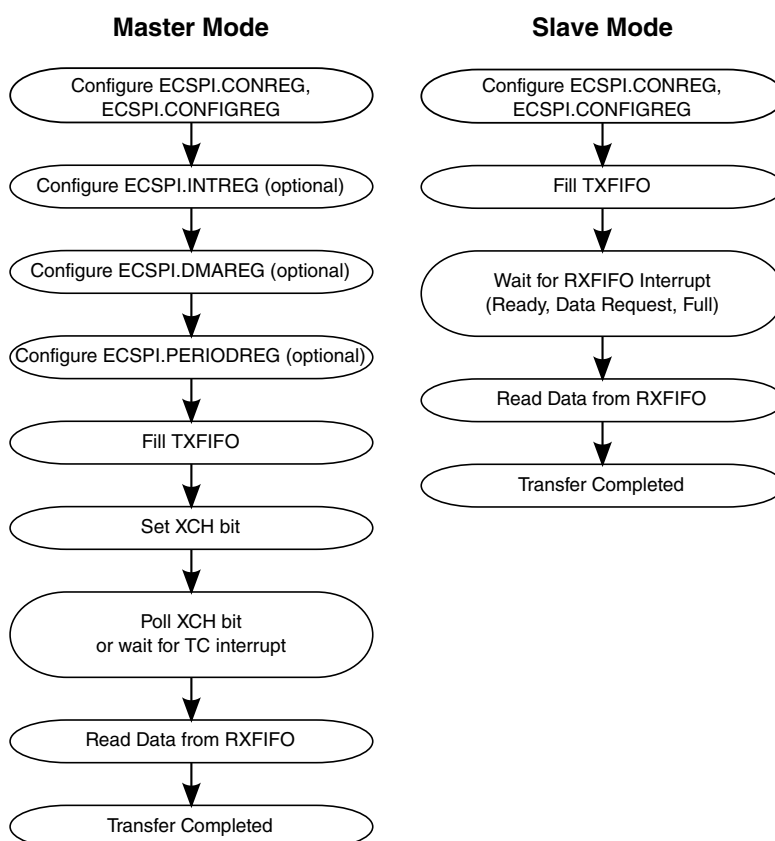

Figure 17-14. Flowchart of the ECSPI Operation

17.7 ECSPI Memory Map/Register Definition

This section includes the block memory map and detailed descriptions of all registers. For the base address of a particular block instantiation, see the system memory map.

ECSPI memory map

Absolute address (hex)	Register name	Width (in bits)	Access	Reset value	Section/ page
200_8000	Receive Data Register (ECSPI1_RXDATA)	32	R	0000_0000h	17.7.1/641
200_8004	Transmit Data Register (ECSPI1_TXDATA)	32	W	0000_0000h	17.7.2/642
200_8008	Control Register (ECSPI1_CONREG)	32	R/W	0000_0000h	17.7.3/642
200_800C	Config Register (ECSPI1_CONFIGREG)	32	R/W	0000_0000h	17.7.4/645
200_8010	Interrupt Control Register (ECSPI1_INTREG)	32	R/W	0000_0000h	17.7.5/647
200_8014	DMA Control Register (ECSPI1_DMAREG)	32	R/W	0000_0000h	17.7.6/648
200_8018	Status Register (ECSPI1_STATREG)	32	R/W	0000_0003h	17.7.7/650
200_801C	Sample Period Control Register (ECSPI1_PERIODREG)	32	R/W	0000_0000h	17.7.8/651
200_8020	Test Control Register (ECSPI1_TESTREG)	32	R/W	0000_0000h	17.7.9/653
200_8040	Message Data Register (ECSPI1_MSGDATA)	32	W	0000_0000h	17.7.10/654
200_C000	Receive Data Register (ECSPI2_RXDATA)	32	R	0000_0000h	17.7.1/641
200_C004	Transmit Data Register (ECSPI2_TXDATA)	32	W	0000_0000h	17.7.2/642
200_C008	Control Register (ECSPI2_CONREG)	32	R/W	0000_0000h	17.7.3/642
200_C00C	Config Register (ECSPI2_CONFIGREG)	32	R/W	0000_0000h	17.7.4/645
200_C010	Interrupt Control Register (ECSPI2_INTREG)	32	R/W	0000_0000h	17.7.5/647
200_C014	DMA Control Register (ECSPI2_DMAREG)	32	R/W	0000_0000h	17.7.6/648
200_C018	Status Register (ECSPI2_STATREG)	32	R/W	0000_0003h	17.7.7/650
200_C01C	Sample Period Control Register (ECSPI2_PERIODREG)	32	R/W	0000_0000h	17.7.8/651
200_C020	Test Control Register (ECSPI2_TESTREG)	32	R/W	0000_0000h	17.7.9/653
200_C040	Message Data Register (ECSPI2_MSGDATA)	32	W	0000_0000h	17.7.10/654
201_0000	Receive Data Register (ECSPI3_RXDATA)	32	R	0000_0000h	17.7.1/641
201_0004	Transmit Data Register (ECSPI3_TXDATA)	32	W	0000_0000h	17.7.2/642
201_0008	Control Register (ECSPI3_CONREG)	32	R/W	0000_0000h	17.7.3/642
201_000C	Config Register (ECSPI3_CONFIGREG)	32	R/W	0000_0000h	17.7.4/645
201_0010	Interrupt Control Register (ECSPI3_INTREG)	32	R/W	0000_0000h	17.7.5/647
201_0014	DMA Control Register (ECSPI3_DMAREG)	32	R/W	0000_0000h	17.7.6/648
201_0018	Status Register (ECSPI3_STATREG)	32	R/W	0000_0003h	17.7.7/650
201_001C	Sample Period Control Register (ECSPI3_PERIODREG)	32	R/W	0000_0000h	17.7.8/651

Table continues on the next page...

ECSPI memory map (continued)

Absolute address (hex)	Register name	Width (in bits)	Access	Reset value	Section/page
201_0020	Test Control Register (ECSPI3_TESTREG)	32	R/W	0000_0000h	17.7.9/653
201_0040	Message Data Register (ECSPI3_MSGDATA)	32	W	0000_0000h	17.7.10/654
201_4000	Receive Data Register (ECSPI4_RXDATA)	32	R	0000_0000h	17.7.1/641
201_4004	Transmit Data Register (ECSPI4_TXDATA)	32	W	0000_0000h	17.7.2/642
201_4008	Control Register (ECSPI4_CONREG)	32	R/W	0000_0000h	17.7.3/642
201_400C	Config Register (ECSPI4_CONFIGREG)	32	R/W	0000_0000h	17.7.4/645
201_4010	Interrupt Control Register (ECSPI4_INTREG)	32	R/W	0000_0000h	17.7.5/647
201_4014	DMA Control Register (ECSPI4_DMAREG)	32	R/W	0000_0000h	17.7.6/648
201_4018	Status Register (ECSPI4_STATREG)	32	R/W	0000_0003h	17.7.7/650
201_401C	Sample Period Control Register (ECSPI4_PERIODREG)	32	R/W	0000_0000h	17.7.8/651
201_4020	Test Control Register (ECSPI4_TESTREG)	32	R/W	0000_0000h	17.7.9/653
201_4040	Message Data Register (ECSPI4_MSGDATA)	32	W	0000_0000h	17.7.10/654

17.7.1 Receive Data Register (ECSPIx_RXDATA)

The Receive Data register (ECSPI_RXDATA) is a read-only register that forms the top word of the 64 x 32 receive FIFO. This register holds the data received from an external SPI device during a data transaction. Only word-sized read operations are allowed.

Address: Base address + 0h offset

Bit	31	30	29	28	27	26	25	24	23	22	21	20	19	18	17	16	15	14	13	12	11	10	9	8	7	6	5	4	3	2	1	0
R	ECSPI_RXDATA																															
W																																
Reset	0	0	0	0	0	0	0	0	0	0	0	0	0	0	0	0	0	0	0	0	0	0	0	0	0	0	0	0	0	0	0	0

ECSPIx_RXDATA field descriptions

Field	Description
ECSPI_RXDATA	Receive Data. This register holds the top word of the receive data FIFO. The FIFO is advanced for each read of this register. The data read is undefined when the Receive Data Ready (RR) bit in the Interrupt Control/Status register is cleared. Zeros are read when ECSPI is disabled.

17.7.2 Transmit Data Register (ECSPIx_TXDATA)

The Transmit Data (ECSPI_TXDATA) register is a write-only data register that forms the bottom word of the 64 x 32 TXFIFO. The TXFIFO can be written to as long as it is not full, even when the SPI Exchange bit (XCH) in ECSPI_CONREG is set. This allows software to write to the TXFIFO during a SPI data exchange process. Writes to this register are ignored when the ECSPI is disabled (ECSPI_CONREG[EN] bit is cleared).

Address: Base address + 4h offset

Bit	31	30	29	28	27	26	25	24	23	22	21	20	19	18	17	16	15	14	13	12	11	10	9	8	7	6	5	4	3	2	1	0
R																																
W	ECSPI_TXDATA																															
Reset	0	0	0	0	0	0	0	0	0	0	0	0	0	0	0	0	0	0	0	0	0	0	0	0	0	0	0	0	0	0	0	0

ECSPIx_TXDATA field descriptions

Field	Description
ECSPI_TXDATA	Transmit Data. This register holds the top word of data loaded into the FIFO. Data written to this register must be a word operation. The number of bits actually transmitted is determined by the BURST_LENGTH field of the corresponding SPI Control register. If this field contains more bits than the number specified by BURST_LENGTH, the extra bits are ignored. For example, to transfer 10 bits of data, a 32-bit word must be written to this register. Bits 9-0 are shifted out and bits 31-10 are ignored. When the ECSPI is operating in Slave mode, zeros are shifted out when the FIFO is empty. Zeros are read when ECSPI is disabled.

17.7.3 Control Register (ECSPIx_CONREG)

The Control Register (ECSPI_CONREG) allows software to enable the ECSPI , configure its operating modes, specify the divider value, and SPI_RDY control signal, and define the transfer length.

Address: Base address + 8h offset

Bit	31	30	29	28	27	26	25	24	23	22	21	20	19	18	17	16
R													CHANNEL_SELECT		DRCTL	
W	BURST_LENGTH															
Reset	0	0	0	0	0	0	0	0	0	0	0	0	0	0	0	0

Bit	15	14	13	12	11	10	9	8	7	6	5	4	3	2	1	0
R	PRE_DIVIDER				POST_DIVIDER				CHANNEL_MODE				SMC	XCH	HT	EN
W																
Reset	0	0	0	0	0	0	0	0	0	0	0	0	0	0	0	0

ECSPiX_CONREG field descriptions

Field	Description
31–20 BURST_LENGTH	<p>Burst Length. This field defines the length of a SPI burst to be transferred. The Chip Select (SS) will remain asserted until all bits in a SPI burst are shifted out. A maximum of 2^{12} bits can be transferred in a single SPI burst.</p> <p>In master mode, it controls the number of bits per SPI burst. Since the shift register always loads 32-bit data from transmit FIFO, only the n least-significant ($n = \text{BURST_LENGTH} + 1$) will be shifted out. The remaining bits will be ignored.</p> <p>Number of Valid Bits in a SPI burst.</p> <p>0x000 A SPI burst contains the 1 LSB in a word. 0x001 A SPI burst contains the 2 LSB in a word. 0x002 A SPI burst contains the 3 LSB in a word. ... 0x01F A SPI burst contains all 32 bits in a word. 0x020 A SPI burst contains the 1 LSB in first word and all 32 bits in second word. 0x021 A SPI burst contains the 2 LSB in first word and all 32 bits in second word. ... 0xFFE A SPI burst contains the 31 LSB in first word and $2^7 - 1$ words. 0xFFF A SPI burst contains 2^7 words.</p>
19–18 CHANNEL_SELECT	<p>SPI CHANNEL SELECT bits. Select one of four external SPI Master/Slave Devices. In master mode, these two bits select the external slave devices by asserting the Chip Select (SS$_n$) outputs. Only the selected Chip Select (SS$_n$) signal can be active at a given time; the remaining three signals will be negated.</p> <p>00 Channel 0 is selected. Chip Select 0 (SS0) will be asserted. 01 Channel 1 is selected. Chip Select 1 (SS1) will be asserted. 10 Channel 2 is selected. Chip Select 2 (SS2) will be asserted. 11 Channel 3 is selected. Chip Select 3 (SS3) will be asserted.</p>
17–16 DRCTL	<p>SPI Data Ready Control. This field selects the utilization of the SPI_RDY signal in master mode. ECSPI checks this field before it starts an SPI burst.</p> <p>00 The SPI_RDY signal is a don't care. 01 Burst will be triggered by the falling edge of the SPI_RDY signal (edge-triggered). 10 Burst will be triggered by a low level of the SPI_RDY signal (level-triggered). 11 Reserved.</p>
15–12 PRE_DIVIDER	<p>SPI Pre Divider. ECSPI uses a two-stage divider to generate the SPI clock. This field defines the pre-divisor of the reference clock.</p> <p>0000 Divide by 1. 0001 Divide by 2. 0010 Divide by 3. ... 1101 Divide by 14. 1110 Divide by 15. 1111 Divide by 16.</p>
11–8 POST_DIVIDER	<p>SPI Post Divider. ECSPI uses a two-stage divider to generate the SPI clock. This field defines the post-divisor of the reference clock using the equation: 2^n.</p> <p>0000 Divide by 1. 0001 Divide by 2.</p>

Table continues on the next page...

ECSPIx_CONREG field descriptions (continued)

Field	Description
	0010 Divide by 4. ... 1110 Divide by 2^{14} . 1111 Divide by 2^{15} .
7–4 CHANNEL_ MODE	SPI CHANNEL MODE selects the mode for each SPI channel. CHANNEL MODE[3] is for SPI channel 3. CHANNEL MODE[2] is for SPI channel 2. CHANNEL MODE[1] is for SPI channel 1. CHANNEL MODE[0] is for SPI channel 0. 0 Slave mode. 1 Master mode.
3 SMC	Start Mode Control. This bit applies only to channels configured in Master mode (CHANNEL MODE = 1). It controls how the ECSPI starts a SPI burst, either through the SPI exchange bit, or immediately when the TXFIFO is written to. 0 SPI Exchange Bit (XCH) controls when a SPI burst can start. Setting the XCH bit will start a SPI burst or multiple bursts. This is controlled by the SPI SS Wave Form Select (SS_CTL). Refer to XCH and SS_CTL descriptions. 1 Immediately starts a SPI burst when data is written in TXFIFO.
2 XCH	SPI Exchange Bit. This bit applies only to channels configured in Master mode (CHANNEL MODE = 1). If the Start Mode Control (SMC) bit is cleared, writing a 1 to this bit starts one SPI burst or multiple SPI bursts according to the SPI SS Wave Form Select (SS_CTL). The XCH bit remains set while either the data exchange is in progress, or when the ECSPI is waiting for an active input if SPIRDY is enabled through DRCTL. This bit is cleared automatically when all data in the TXFIFO and the shift register has been shifted out. 0 Idle. 1 Initiates exchange (write) or busy (read).
1 HT	Hardware Trigger Enable. This bit is used in master mode only. It enables hardware trigger (HT) mode. Note, HT mode is not supported by this product. 0 Disable HT mode. 1 Enable HT mode.
0 EN	SPI Block Enable Control. This bit enables the ECSPI. This bit must be set before writing to other registers or initiating an exchange. Writing zero to this bit disables the block and resets the internal logic with the exception of the ECSPI_CONREG. The block's internal clocks are gated off whenever the block is disabled. 0 Disable the block. 1 Enable the block.

17.7.4 Config Register (ECSPIx_CONFIGREG)

The Config Register (ECSPI_CONFIGREG) allows software to configure each SPI channel, configure its operating modes, specify the phase and polarity of the clock, configure the Chip Select (SS), and define the HT transfer length. Note, HT mode is not supported by this product.

Address: Base address + Ch offset

Bit	31	30	29	28	27	26	25	24	23	22	21	20	19	18	17	16	15	14	13	12	11	10	9	8	7	6	5	4	3	2	1	0
R																																
W																																
Reset	0	0	0	0	0	0	0	0	0	0	0	0	0	0	0	0	0	0	0	0	0	0	0	0	0	0	0	0	0	0	0	

ECSPIx_CONFIGREG field descriptions

Field	Description
31–29 -	This field is reserved. Reserved
28–24 HT_LENGTH	HT LENGTH. This field defines the message length in HT Mode. Note, HT mode is not supported by this product. The length in bits of one message is (HT LENGTH + 1).
23–20 SCLK_CTL	SCLK CTL. This field controls the inactive state of SCLK for each SPI channel. SCLK CTL[3] is for SPI channel 3. SCLK CTL[2] is for SPI channel 2. SCLK CTL[1] is for SPI channel 1. SCLK CTL[0] is for SPI channel 0. 0 Stay low. 1 Stay high.
19–16 DATA_CTL	DATA CTL. This field controls inactive state of the data line for each SPI channel. DATA CTL[3] is for SPI channel 3. DATA CTL[2] is for SPI channel 2. DATA CTL[1] is for SPI channel 1. DATA CTL[0] is for SPI channel 0. 0 Stay high. 1 Stay low.
15–12 SS_POL	SPI SS Polarity Select. In both Master and Slave modes, this field selects the polarity of the Chip Select (SS) signal. SS POL[3] is for SPI channel 3. SS POL[2] is for SPI channel 2. SS POL[1] is for SPI channel 1. SS POL[0] is for SPI channel 0.

Table continues on the next page...

ECSPiX_CONFIGREG field descriptions (continued)

Field	Description
	0 Active low. 1 Active high.
11–8 SS_CTL	<p>SPI SS Wave Form Select. In master mode, this field controls the output wave form of the Chip Select (SS) signal when the SMC (Start Mode Control) bit is cleared. The SS_CTL are ignored if the SMC bit is set.</p> <p>SS_CTL[3] is for SPI channel 3. SS_CTL[2] is for SPI channel 2. SS_CTL[1] is for SPI channel 1. SS_CTL[0] is for SPI channel 0.</p> <p>In slave mode, this bit controls when the SPI burst is completed.</p> <p>An SPI burst is completed by the Chip Select (SS) signal edges. (SSPOL = 0: rising edge; SSPOL = 1: falling edge) The RXFIFO is advanced whenever a Chip Select (SS) signal edge is detected or the shift register contains 32-bits of valid data.</p> <p>0 In master mode - only one SPI burst will be transmitted. 1 In master mode - Negate Chip Select (SS) signal between SPI bursts. Multiple SPI bursts will be transmitted. The SPI transfer will automatically stop when the TXFIFO is empty.</p> <p>0 In slave mode - an SPI burst is completed when the number of bits received in the shift register is equal to (BURST LENGTH + 1). Only the n least-significant bits (n = BURST LENGTH[4:0] + 1) of the first received word are valid. All bits subsequent to the first received word in RXFIFO are valid. 1 Reserved</p>
7–4 SCLK_POL	<p>SPI Clock Polarity Control. This field controls the polarity of the SCLK signal. See Figure 17-10 for more information.</p> <p>SCLK_POL[3] is for SPI channel 3. SCLK_POL[2] is for SPI channel 2. SCLK_POL[1] is for SPI channel 1. SCLK_POL[0] is for SPI channel 0.</p> <p>0 Active high polarity (0 = Idle). 1 Active low polarity (1 = Idle).</p>
SCLK_PHA	<p>SPI Clock/Data Phase Control. This field controls the clock/data phase relationship. See Figure 17-10 for more information.</p> <p>SCLK_PHA[3] is for SPI channel 3. SCLK_PHA[2] is for SPI channel 2. SCLK_PHA[1] is for SPI channel 1. SCLK_PHA[0] is for SPI channel 0.</p> <p>0 Phase 0 operation. 1 Phase 1 operation.</p>

17.7.5 Interrupt Control Register (ECSPIx_INTREG)

The Interrupt Control Register (ECSPI_INTREG) enables the generation of interrupts to the host processor. If the ECSPI is disabled, this register reads zero.

Address: Base address + 10h offset

Bit	31	30	29	28	27	26	25	24	23	22	21	20	19	18	17	16
R	Reserved															
W																
Reset	0	0	0	0	0	0	0	0	0	0	0	0	0	0	0	0
Bit	15	14	13	12	11	10	9	8	7	6	5	4	3	2	1	0
R	Reserved								TCEN	ROEN	RFEN	RDREN	RREN	TFEN	TDREN	TEEN
W																
Reset	0	0	0	0	0	0	0	0	0	0	0	0	0	0	0	0

ECSPIx_INTREG field descriptions

Field	Description
31–8 -	This field is reserved. Reserved
7 TCEN	Transfer Completed Interrupt enable. This bit enables the Transfer Completed Interrupt. 0 Disable 1 Enable
6 ROEN	RXFIFO Overflow Interrupt enable. This bit enables the RXFIFO Overflow Interrupt. 0 Disable 1 Enable
5 RFEN	RXFIFO Full Interrupt enable. This bit enables the RXFIFO Full Interrupt. 0 Disable 1 Enable
4 RDREN	RXFIFO Data Request Interrupt enable. This bit enables the RXFIFO Data Request Interrupt when the number of data entries in the RXFIFO is greater than RX_THRESHOLD. 0 Disable 1 Enable
3 RREN	RXFIFO Ready Interrupt enable. This bit enables the RXFIFO Ready Interrupt. 0 Disable 1 Enable

Table continues on the next page...

ECSPIx_INTREG field descriptions (continued)

Field	Description
2 TFEN	TXFIFO Full Interrupt enable. This bit enables the TXFIFO Full Interrupt. 0 Disable 1 Enable
1 TDREN	TXFIFO Data Request Interrupt enable. This bit enables the TXFIFO Data Request Interrupt when the number of data entries in the TXFIFO is less than or equal to TX_THRESHOLD. 0 Disable 1 Enable
0 TEEN	TXFIFO Empty Interrupt enable. This bit enables the TXFIFO Empty Interrupt. 0 Disable 1 Enable

17.7.6 DMA Control Register (ECSPIx_DMAREG)

The Direct Memory Access Control Register (ECSPI_DMAREG) provides software a way to use an on-chip DMA controller for ECSPI data. Internal DMA request signals enable direct data transfers between the ECSPI FIFOs and system memory. The ECSPI sends out DMA requests when the appropriate FIFO conditions are matched.

If the ECSPI is disabled, this register is read as 0.

Address: Base address + 14h offset

Bit	31	30	29	28	27	26	25	24	23	22	21	20	19	18	17	16
R																
W																
Reset	0	0	0	0	0	0	0	0	0	0	0	0	0	0	0	0
Bit	15	14	13	12	11	10	9	8	7	6	5	4	3	2	1	0
R																
W																
Reset	0	0	0	0	0	0	0	0	0	0	0	0	0	0	0	0

ECSPIx_DMAREG field descriptions

Field	Description
31 RXTDEN	RXFIFO TAIL DMA Request/Interrupt Enable. This bit enables an internal counter that is increased at each read of the RXFIFO. This counter is cleared automatically when it reaches RX DMA LENGTH. If the number of words remaining in the RXFIFO is greater than or equal to RX DMA LENGTH, a DMA request/interrupt is generated even if it is less than or equal to RX_THRESHOLD. 0 Disable 1 Enable
30 -	This field is reserved. Reserved
29–24 RX_DMA_LENGTH	RX DMA LENGTH. This field defines the burst length of a DMA operation. Applies only when RXTDEN is set.
23 RXDEN	RXFIFO DMA Request Enable. This bit enables/disables the RXFIFO DMA Request. 0 Disable 1 Enable
22 -	This field is reserved. Reserved
21–16 RX_THRESHOLD	RX THRESHOLD. This field defines the FIFO threshold that triggers a RX DMA/INT request. A RX DMA/INT request is issued when the number of data entries in the RXFIFO is greater than RX_THRESHOLD.
15–8 -	This field is reserved. Reserved
7 TEDEN	TXFIFO Empty DMA Request Enable. This bit enables/disables the TXFIFO Empty DMA Request. 0 Disable 1 Enable
6 -	This field is reserved. Reserved
TX_THRESHOLD	TX THRESHOLD. This field defines the FIFO threshold that triggers a TX DMA/INT request. A TX DMA/INT request is issued when the number of data entries in the TXFIFO is not greater than TX_THRESHOLD.

17.7.7 Status Register (ECSPiX_STATREG)

The ECSPI Status Register (ECSPI_STATREG) reflects the status of the ECSPI's operating condition. If the ECSPI is disabled, this register reads 0x0000_0003.

Address: Base address + 18h offset

Bit	31	30	29	28	27	26	25	24	23	22	21	20	19	18	17	16
R	Reserved															
W																
Reset	0	0	0	0	0	0	0	0	0	0	0	0	0	0	0	0
Bit	15	14	13	12	11	10	9	8	7	6	5	4	3	2	1	0
R	Reserved								TC	RO	RF	RDR	RR	TF	TDR	TE
W									w1c	w1c						
Reset	0	0	0	0	0	0	0	0	0	0	0	0	0	0	1	1

ECSPiX_STATREG field descriptions

Field	Description
31–8 -	This field is reserved. Reserved
7 TC	Transfer Completed Status bit. Writing 1 to this bit clears it. 0 Transfer in progress. 1 Transfer completed.
6 RO	RXFIFO Overflow. When set, this bit indicates that RXFIFO has overflowed. Writing 1 to this bit clears it. 0 RXFIFO has no overflow. 1 RXFIFO has overflowed.
5 RF	RXFIFO Full. This bit is set when the RXFIFO is full. 0 Not Full. 1 Full.
4 RDR	RXFIFO Data Request. 0 When RXTDE is set - Number of data entries in the RXFIFO is not greater than RX_THRESHOLD. 1 When RXTDE is set - Number of data entries in the RXFIFO is greater than RX_THRESHOLD or a DMA TAIL DMA condition exists. 0 When RXTDE is clear - Number of data entries in the RXFIFO is not greater than RX_THRESHOLD. 1 When RXTDE is clear - Number of data entries in the RXFIFO is greater than RX_THRESHOLD.
3 RR	RXFIFO Ready. This bit is set when one or more words are stored in the RXFIFO. 0 No valid data in RXFIFO. 1 More than 1 word in RXFIFO.
2 TF	TXFIFO Full. This bit is set when if the TXFIFO is full.

Table continues on the next page...

ECSPIx_STATREG field descriptions (continued)

Field	Description
	0 TXFIFO is not Full. 1 TXFIFO is Full.
1 TDR	TXFIFO Data Request. 0 Number of valid data slots in TXFIFO is greater than TX_THRESHOLD. 1 Number of valid data slots in TXFIFO is not greater than TX_THRESHOLD.
0 TE	TXFIFO Empty. This bit is set if the TXFIFO is empty. 0 TXFIFO contains one or more words. 1 TXFIFO is empty.

17.7.8 Sample Period Control Register (ECSPIx_PERIODREG)

The Sample Period Control Register (ECSPI_PERIODREG) provides software a way to insert delays (wait states) between consecutive SPI transfers. Control bits in this register select the clock source for the sample period counter and the delay count indicating the number of wait states to be inserted between data transfers.

The delay counts apply only when the current channel is operating in Master mode (ECSPI_CONREG[CHANNEL MODE] = 1). ECSPI_PERIODREG also contains the CSD CTRL field used to insert a delay between the Chip Select's active edge and the first SPI Clock edge.

Address: Base address + 1Ch offset

Bit	31	30	29	28	27	26	25	24	23	22	21	20	19	18	17	16
R	Reserved										CSD_CTL					
W																
Reset	0	0	0	0	0	0	0	0	0	0	0	0	0	0	0	0
Bit	15	14	13	12	11	10	9	8	7	6	5	4	3	2	1	0
R	CSDC	SAMPLE_PERIOD														
W																
Reset	0	0	0	0	0	0	0	0	0	0	0	0	0	0	0	0

ECSPIx_PERIODREG field descriptions

Field	Description
31–22 -	This field is reserved. Reserved

Table continues on the next page...

ECSPiX_PERIODREG field descriptions (continued)

Field	Description
21–16 CSD_CTL	Chip Select Delay Control bits. This field defines how many SPI clocks will be inserted between the chip select's active edge and the first SPI clock edge. The range is from 0 to 63.
15 CSRC	Clock Source Control. This bit selects the clock source for the sample period counter. 0 SPI Clock (SCLK) 1 Low-Frequency Reference Clock (32.768 KHz)
SAMPLE_ PERIOD	Sample Period Control. These bits control the number of wait states to be inserted in data transfers. During the idle clocks, the state of the SS output will operate according to the SS_CTL control field in the ECSPiX_CONREG register. 0x0000 0 wait states inserted 0x0001 1 wait state inserted 0x7FFE 32766 wait states inserted 0x7FFF 32767 wait states inserted

17.7.9 Test Control Register (ECSPIx_TESTREG)

The Test Control Register (ECSPI_TESTREG) provides software a mechanism to internally connect the receive and transmit devices of the ECSPI, and monitor the contents of the receive and transmit FIFOs.

Address: Base address + 20h offset

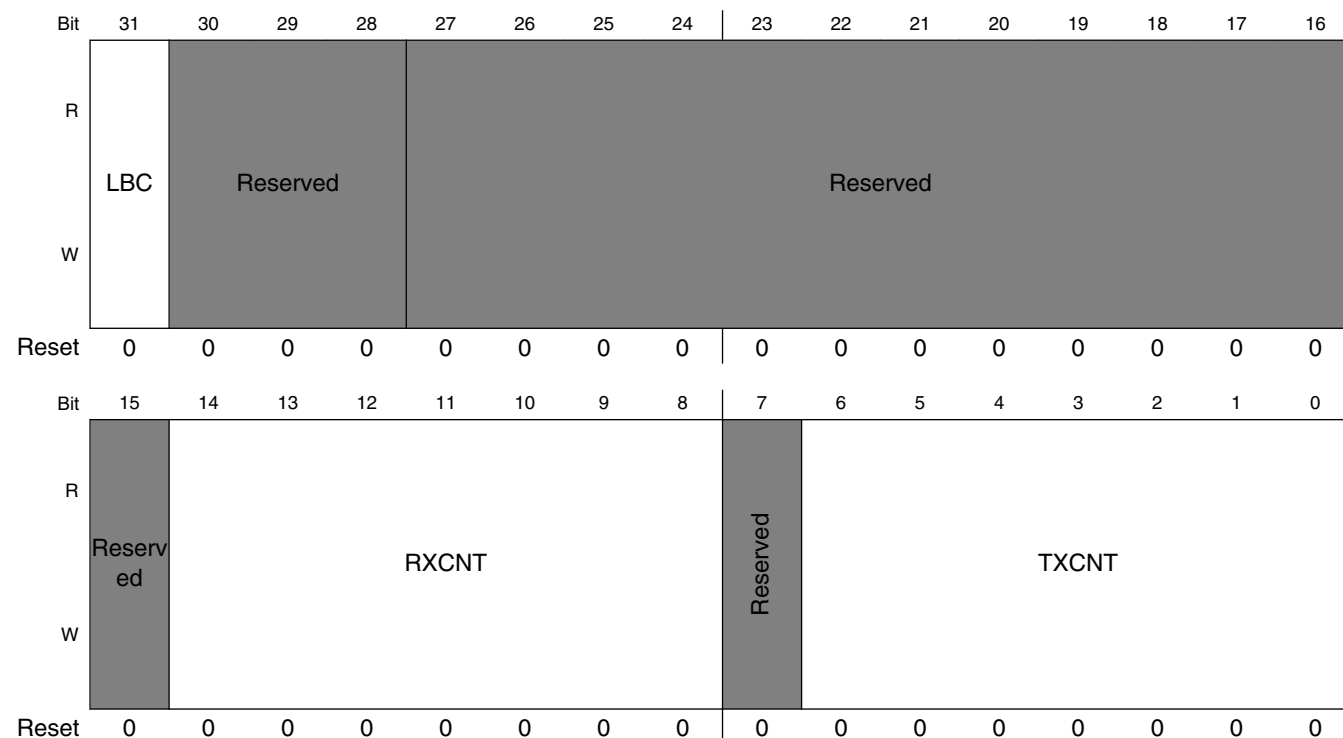

ECSPIx_TESTREG field descriptions

Field	Description
31 LBC	<p>Loop Back Control. This bit is used in Master mode only. When this bit is set, the ECSPI connects the transmitter and receiver sections internally, and the data shifted out from the most-significant bit of the shift register is looped back into the least-significant bit of the Shift register. In this way, a self-test of the complete transmit/receive path can be made. The output pins are not affected, and the input pins are ignored.</p> <p>0 Not connected. 1 Transmitter and receiver sections internally connected for Loopback.</p>
30–28 -	<p>This field is reserved. Reserved, all bits should be ignored.</p>
27–15 -	<p>This field is reserved. Reserved</p>
14–8 RXCNT	<p>RXFIFO Counter. This field indicates the number of words in the RXFIFO.</p>

Table continues on the next page...

ECSPiX_TESTREG field descriptions (continued)

Field	Description
7 -	This field is reserved. Reserved
TXCNT	TXFIFO Counter. This field indicates the number of words in the TXFIFO.

17.7.10 Message Data Register (ECSPiX_MSGDATA)

The Message Data Register (ECSPI_MSGDATA) forms the top word of the 16 x 32 MSG Data FIFO. Only word-size accesses are allowed for this register. Reads to this register return zero, and writes to this register store data in the MSG Data FIFO.

Address: Base address + 40h offset

Bit	31	30	29	28	27	26	25	24	23	22	21	20	19	18	17	16	15	14	13	12	11	10	9	8	7	6	5	4	3	2	1	0
R																																
W	ECSPI_MSGDATA																															
Reset	0	0	0	0	0	0	0	0	0	0	0	0	0	0	0	0	0	0	0	0	0	0	0	0	0	0	0	0	0	0	0	

ECSPiX_MSGDATA field descriptions

Field	Description
ECSPI_MSGDATA	ECSPI_MSGDATA holds the top word of MSG Data FIFO. The MSG Data FIFO is advanced for each write of this register. The data read is zero. The data written to this register is stored in the MSG Data FIFO.

Chapter 18

Enhanced LCD Interface (eLCDIF)

18.1 Overview

The enhanced Liquid Crystal Display Interface (eLCDIF) is a general purpose display controller used to drive a wide range of display devices varying in size and capability.

The eLCDIF block supports the following:

- Displays with an asynchronous parallel MPU interface for command and data transfer to an integrated frame buffer.
- Displays that support moving pictures and require the RGB interface mode (DOTCLK interface).
- VSYNC mode for high-speed data transfers.
- Digital video encoders that accept ITU-R BT.656 format 4:2:2 YCbCr digital component video and convert it to analog TV signals.

The eLCDIF provides fully programmable functionality to supported interfaces:

- Bus master interface to source frame buffer data for display refresh. This interface can also be used to drive data for "Smart" displays.
- PIO interface to manage data transfers between "Smart" displays and SoC.
- 8/16/18/24/32 bit LCD data bus support available depending on I/O mux options.
- Programmable timing and parameters for MPU, VSYNC, and DOTCLK LCD interfaces to support a wide variety of displays.
- ITU-R BT.656 mode (called Digital Video Interface or DVI mode here) including progressive-to-interlace feature and RGB to YCbCr 4:2:2 color space conversion to support 525/60 and 625/50 operation.

18.2 External Signals

The following table describes the external signals of LCD:

Table 18-1. LCD External Signals

Signal	Description	Pad	Mode	Direction
LCD_BUSY	Busy Signal	LCD_RESET	ALT2	I
LCD_CLK	Clock signal	LCD_CLK	ALT0	I
LCD_CS	Chip select	LCD_HSYNC	ALT2	O
LCD_DATA00	Data signal	KEY_COL0	ALT2	IO
		LCD_DATA00	ALT0	
LCD_DATA01	Data signal	KEY_ROW0	ALT2	IO
		LCD_DATA01	ALT0	
LCD_DATA02	Data signal	KEY_COL1	ALT2	IO
		LCD_DATA02	ALT0	
LCD_DATA03	Data signal	KEY_ROW1	ALT2	IO
		LCD_DATA03	ALT0	
LCD_DATA04	Data signal	KEY_COL2	ALT2	IO
		LCD_DATA04	ALT0	
LCD_DATA05	Data signal	KEY_ROW2	ALT2	IO
		LCD_DATA05	ALT0	
LCD_DATA06	Data signal	KEY_COL3	ALT2	IO
		LCD_DATA06	ALT0	
LCD_DATA07	Data signal	KEY_ROW3	ALT2	IO
		LCD_DATA07	ALT0	
LCD_DATA08	Data signal	KEY_COL4	ALT2	IO
		LCD_DATA08	ALT0	
LCD_DATA09	Data signal	KEY_ROW4	ALT2	IO
		LCD_DATA09	ALT0	
LCD_DATA10	Data signal	KEY_COL5	ALT2	IO
		LCD_DATA10	ALT0	
LCD_DATA11	Data signal	KEY_ROW5	ALT2	IO
		LCD_DATA11	ALT0	
LCD_DATA12	Data signal	KEY_COL6	ALT2	IO
		LCD_DATA12	ALT0	
LCD_DATA13	Data signal	KEY_ROW6	ALT2	IO
		LCD_DATA13	ALT0	
LCD_DATA14	Data signal	KEY_COL7	ALT2	IO
		LCD_DATA14	ALT0	
LCD_DATA15	Data signal	KEY_ROW7	ALT2	IO
		LCD_DATA15	ALT0	
LCD_DATA16	Data signal	EPDC_PWRCTRL0	ALT2	IO
		LCD_DATA16	ALT0	
LCD_DATA17	Data signal	EPDC_PWRCTRL1	ALT2	IO
		LCD_DATA17	ALT0	

Table continues on the next page...

Table 18-1. LCD External Signals (continued)

Signal	Description	Pad	Mode	Direction
LCD_DATA18	Data signal	EPDC_PWRCTRL2	ALT2	IO
		LCD_DATA18	ALT0	
LCD_DATA19	Data signal	EPDC_PWRCTRL3	ALT2	IO
		LCD_DATA19	ALT0	
LCD_DATA20	Data signal	EPDC_PWRCOM	ALT2	IO
		LCD_DATA20	ALT0	
LCD_DATA21	Data signal	EPDC_PWRINT	ALT2	IO
		LCD_DATA21	ALT0	
LCD_DATA22	Data signal	EPDC_PWRSTAT	ALT2	IO
		LCD_DATA22	ALT0	
LCD_DATA23	Data signal	EPDC_PWRWAKEUP	ALT2	IO
		LCD_DATA23	ALT0	
LCD_DATA24	Data signal	EPDC_D0	ALT2	IO
LCD_DATA25	Data signal	EPDC_D1	ALT2	IO
LCD_DATA26	Data signal	EPDC_D2	ALT2	IO
LCD_DATA27	Data signal	EPDC_D3	ALT2	IO
LCD_DATA28	Data signal	EPDC_D4	ALT2	IO
LCD_DATA29	Data signal	EPDC_D5	ALT2	IO
LCD_DATA30	Data signal	EPDC_D6	ALT2	IO
LCD_DATA31	Data signal	EPDC_D7	ALT2	IO
LCD_ENABLE	Enable signals	LCD_ENABLE	ALT0	IO
LCD_HSYNC	HSYNC signal	LCD_HSYNC	ALT0	I
LCD_RD_E	RD_E signal	LCD_ENABLE	ALT2	IO
LCD_RESET	Reset signal	LCD_RESET	ALT0	IO
LCD_RS	RS signal	LCD_VSYNC	ALT2	O
LCD_VSYNC	VSYNC signal	LCD_VSYNC	ALT0	I
LCD_WR_RWN	WR signal	LCD_CLK	ALT2	IO

18.3 Clocks

The following table describes the clock sources for eLCDIF. Please see [Clock Controller Module \(CCM\)](#) for clock setting, configuration and gating information.

Table 18-2. eLCDIF Clocks

Clock name	Clock Root	Description
apb_clk	lcdif_axi_clk_root	AXI clock
pix_clk	lcdif_pix_clk_root	Pixel clock

18.4 Functional Description

[Bus Interface Mechanisms](#) through [Initializing the eLCDIF](#), describe the internal pipeline for the eLCDIF interfaces. Differences for each mode are then described in separate sections, as follows:

- [MPU Interface](#)
- [VSYNC Interface](#)
- [DOTCLK Interface](#)
- [ITU-R BT.656 Digital Video Interface \(DVI\)](#)

eLCDIF pin usage by interface mode is described in [eLCDIF Pin Usage by Interface Mode](#).

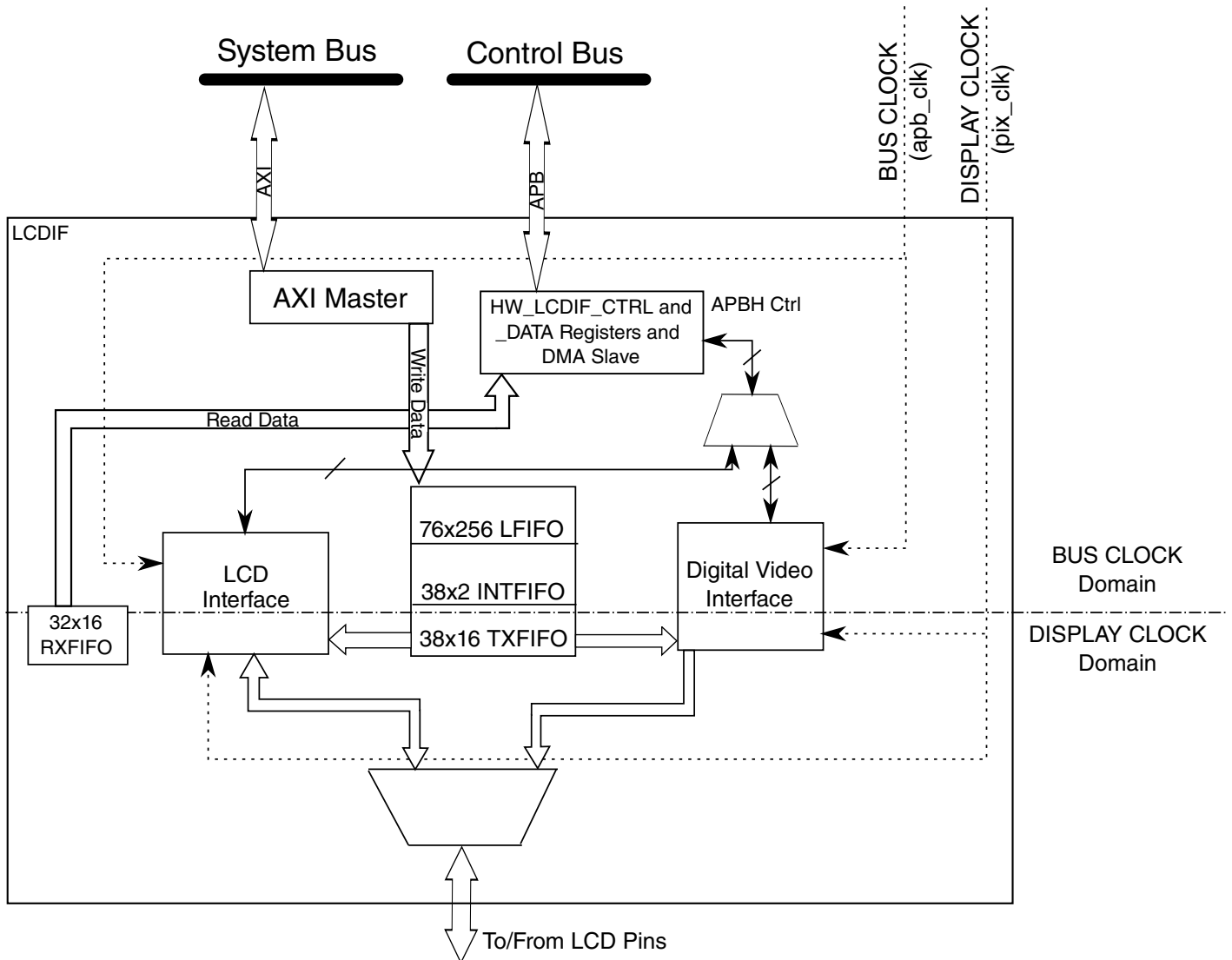

Figure 18-1. Top-Level Block Diagram of eLCDIF subsystem

18.4.1 Bus Interface Mechanisms

The LCDIF module has memory-mapped control, data and status registers. It provides several interfaces to transfer data between the display and SoC.

The bus master interface is used to initiate the requests to transfer data from external memory to the display. It is completely autonomous, or no CPU intervention is required, to manage the cyclical nature of refreshing standard display types. Bus mastering can also be used for MPU mode data writes.

The PIO interface is used to interface to "Smart" displays to transfer frame buffer data and control information to/from the external display. The host CPU executes display drivers to manage the display solution. The following sections describe the system bus interface mechanisms.

18.4.1.1 Bus Master Operation in Write/Display Modes

The eLCDIF block has a bus master interface that initiates requests for data to drive the display. The LCDIF_MASTER bit must be set to 1 to enable the bus master interface. Software should program all control registers required to transfer the frame sequence.

In the MPU and VSYNC mode, single frames are transferred. When a complete frame is transferred, eLCDIF enters idle and clears the RUN bit in the CTRL register. For subsequent frame transmission, the eLCDIF setup sequence should be repeated.

The DOTCLK and DVI mode are used to refresh the display at the desired refresh rate and resolution, and drive displays that don't integrate a display buffer memory. When the display is refreshed, the eLCDIF will automatically update the LCDIF_CUR_BUF_ADDR register with the value in LCDIF_NEXT_BUF_ADDR at the end of current frame and start fetching the next frame from the new address. If the LCDIF_NEXT_BUF_ADDR register was not updated within a frame refresh cycle, eLCDIF will keep transmitting the last frame until a new value is programmed into that register.

eLCDIF also provides the capability of interlacing a progressive frame by fetching odd lines in the first field and then fetching even lines in the second field. This feature can be used in the DVI mode and can be turned on by setting the INTERLACE_FIELDS bit in the LCDIF_CTRL1 register.

18.4.1.2 System Bus Master Performance

The performance of the eLCDIF block can be controlled by changing the burst length and the outstanding cycle issuing capability depending on the memory bandwidth requirements. Two fields in the LCDIF_CTRL2 register will throttle system memory requests. The LCDIF_CTRL2_OUTSTANDING_REQS field will control how many requests the eLCDIF can have in flight on any given clock cycle. This should be programmed based on the expected system bus latency for returned read data. Also, the LCDIF_CTRL2_BURST_LEN_8 bit will set the number of 64 bit words requested for each eLCDIF system bus request to either 8 or 16 QWORDS. Generally, 4 outstanding requests of length 16 will provide enough performance to drive any standard display

resolution. These configuration bits are intended to change the access pattern of the eLCDIF to optimize system bus throughput when other system masters will contend for system memory resources.

The LCDIF_THRES register can also be used to optimize bus throughput and power consumption. The LCDIF_THRES_FASTCLOCK value can be used to change the BUS_CLK frequency when the number of pixels in the LFIFO is below this programmed threshold. The BUS_CLK should be set to a frequency that will exceed the bandwidth requirements of the desired display. In systems supporting the dynamic frequency modulation of the bus clock frequency, the BUS_CLK will be driven at the desired frequency when the number of pixels is below the FASTCLOCK threshold. When the number of pixels is above this threshold, the BUS_CLK will be reduced by a divide factor selected in the centralized clock control module. This will provide an average clock frequency that will exactly meet the pixel bandwidth requirements over time, and minimize power consumption to meet the display bandwidth requirements. During horizontal or vertical blanking intervals, when the LFIFO is full with data for the next active display interval, the clock can be reduced to a slow frequency for extended periods to reduce power consumption.

The LCDIF_THRES_PANIC value can be used to raise the priority of requests initiated by the eLCDIF to alter how the eLCDIF requests are arbitrated by the system bus infrastructure. The panic output control signal is raised when the number of 32bpp pixel equivalents in the LFIFO is less than this programmed value. Since the LFIFO is arranged as a 256x64bit quadword FIFO, it contains two 32bpp pixels per quadword, or 512 32bpp pixels total. To set the panic output when 3/4s of the LFIFO is empty, set the LCDIF_THRES_PANIC value to $3/4 * 512$, or 128. The panic signal output is used to assess higher priority to eLCDIF system requests to avoid eLCDIF under run errors during periods of high system bandwidth utilization.

The features available with the LCDIF_THRES register require support from system clocking and dynamic priority control. Refer to the appropriate block documentation to assess the system support for these features.

18.4.2 Write Data Path

eLCDIF supports raster based frame buffers and there is no support for tiled buffers.

There are several options to accommodate endianness of display buffers in memory before the data is processed for the external display. The LCDIF_CTRL[INPUT_DATA_SWIZZLE] field provides the following options for data word multiplexing:

Functional Description

00 (0): No swizzle (little-endian)
01 (1): Swap bytes 0 and 3, swap bytes 1 and 2 (big-endian)
10 (2): Swap half-words
11 (3): Swap bytes within each half-word

The LCDIF_CTRL[WORD_LENGTH] field indicates the input data/pixel format. LCDIF_TRANSFER_COUNT register denotes how much data is contained in each frame. The LCDIF_TRANSFER_COUNT[H_COUNT] field indicates the number of pixels per line and LCDIF_TRANSFER_COUNT[V_COUNT] indicates the total number of lines per frame. The LCDIF_CTRL1[BYTE_PACKING_FORMAT] field can be used to specify which bytes within the 32-bit word are going to be valid. For example, if the entire 32-bit word is valid, LCDIF_CTRL1[BYTE_PACKING_FORMAT] should be set to 0xF, if only lower 3 bytes of each word in the frame buffer are valid, then LCDIF_CTRL1[BYTE_PACKING_FORMAT] should be set to 0x7.

The LCDIF_CTRL[LCD_DATABUS_WIDTH] field suggests the width of the bus going to the display controller. There is an option to source all 32 bits of the input word and transfer it to the output I/O display interface. If the LCDIF_CTRL[LCD_DATABUS_WIDTH] is not the same as LCDIF_CTRL[WORD_LENGTH], eLCDIF will perform RGB to RGB color space conversion. For example, if the input frame has fewer bits per pixel than the display, as in a 16 bpp input frame going to 24 bpp LCD, eLCDIF will pad the MSBs of each color to the LSBs of the same color for each pixel. If the input frame has more bits per pixel than the display, for example, 24 bpp input frame going to 16 bpp LCD, eLCDIF will drop the LSBs of each color channel to convert to the lower color depth. eLCDIF also has the capability to support delta pixel displays by swizzling the R, G and B colors of each pixel in the odd and even lines of the frame separately by programming the LCDIF_CTRL2[ODD_LINE_PATTERN] and the LCDIF_CTRL2[EVEN_LINE_PATTERN] bit fields. This operation occurs after the RGB-to-RGB color space conversion operation.

eLCDIF also supports RGB to YCbCr 4:2:2 color space conversion. This is useful in the DVI mode since the TV encoder requires input in YCbCr 4:2:2 format. The LCDIF_CSC* registers have complete programmability over the CSC coefficients and offsets. The values must be written into these registers in the signed two's complement format.

The following list shows how the different input/output combinations can be obtained:

- LCDIF_CTRL[WORD_LENGTH]=1 indicates that the input is 8-bit data. This is most likely going to be used for sending commands in MPU interface, or maybe a gray scale image. Any combination of LCDIF_CTRL1[BYTE_PACKING_FORMAT] is permissible.

Limitation: LCDIF_TRANSFER_COUNT[H_COUNT] must be a multiple of the sum of BYTE_PACKING_FORMAT [3], BYTE_PACKING_FORMAT [2], BYTE_PACKING_FORMAT [1] and BYTE_PACKING_FORMAT [0].

LCDIF_CTRL[LCD_DATABUS_WIDTH] must be 1, indicating an 8-bit data bus.

- LCDIF_CTRL[WORD_LENGTH]=0 implies the input frame buffer is RGB 16 bits per pixel. LCDIF_CTRL[DATA_FORMAT_16_BIT] field determines the pixels are RGB 555 or RGB 565.

Limitation: LCDIF_CTRL1[BYTE_PACKING_FORMAT] should be 0x3 or 0xC if there is only one pixel per word. If there are two pixels per word, it should be 0xF and LCDIF_TRANSFER_COUNT[H_COUNT] will be restricted to be a multiple of 2 pixels.

- LCDIF_CTRL[WORD_LENGTH]=2 indicates that input frame buffer is RGB 18 bits per pixel, that is, RGB 666. The valid RGB values can be left-aligned or right-aligned within a 32-bit word. The alignment of the valid 18 bits within a word is indicated by the LCDIF_CTRL[DATA_FORMAT_18_BIT] bit.

Limitation: LCDIF_CTRL1[BYTE_PACKING_FORMAT] can be 0x7, 0xE or 0xF. Packed pixels are not supported in this case.

LCDIF_TRANSFER_COUNT[H_COUNT] can be any number.

- LCDIF_CTRL[WORD_LENGTH]=3 indicates that the input frame-buffer is RGB 24 bits per pixel (RGB 888). If LCDIF_CTRL1[BYTE_PACKING_FORMAT] is 0x7, it indicates that there is only one pixel per 32-bit word and there is no restriction on LCDIF_TRANSFER_COUNT[H_COUNT]. This is also the option that provides 32 bit output depending on the I/O muxing options available. The fourth byte, or bits [31:24], and connected to the I/Os if this muxing is available in the chip package.

Limitation: If LCDIF_CTRL1[BYTE_PACKING_FORMAT] is 0xF, it indicates that the pixels are packed, that is, there are 4 pixels in 3 words or 12 bytes and LCDIF_TRANSFER_COUNT[H_COUNT] must be a multiple of 4 pixels.

- LCDIF_CTRL1[YCBCR422_INPUT]=1 implies that the input frame is in YCbCr 4:2:2 format. LCDIF_CTRL1[BYTE_PACKING_FORMAT] must be 0xF.

Limitation: LCDIF_CTRL[LCD_DATABUS_WIDTH] must be 8-bit and LCDIF_TRANSFER_COUNT[H_COUNT] must be a multiple of 2 pixels.

LCDIF_CTRL2[ODD_LINE_PATTERN] and LCDIF_CTRL2[EVEN_LINE_PATTERN] must be 0 when any of LCDIF_CTRL[RGB_TO_YCBCR422_CSC] or LCDIF_CTRL1[INTERLACE_FIELDS] or LCDIF_CTRL[YCBCR422_INPUT] bits is 1.

After the RGB to RGB or RGB to YCbCr 4:2:2 color space conversions, there is one more opportunity to swizzle the data before sending it out to the display or the encoder. This can be done with the LCDIF_CTRL[CSC_DATA_SWIZZLE] field, and it provides the same options as the LCDIF_CTRL[INPUT_DATA_SWIZZLE] register.

Finally, there is an option to shift the output data before sending it out to the display. This is done based on the LCDIF_CTRL[SHIFT_DIR] and LCDIF_CTRL[SHIFT_NUM_BITS] fields.

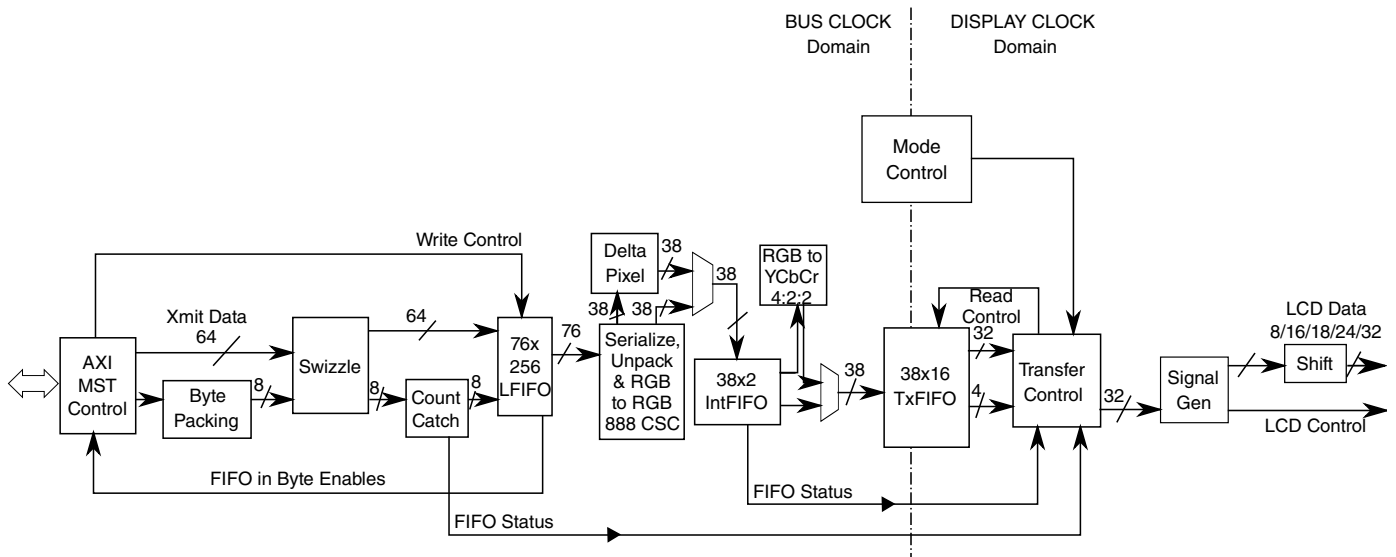

Figure 18-2. General Operations in Write Data Path

The examples in the following figures illustrate some different combinations of register programming for write mode. Assume that the data transferred over the system bus within a 32 bit word is organized as {A7-A0, B7-B0, C7-C0, D7-D0} in 8-bit mode and {A15-A0, B15-B0} in 16-bit mode.

In this example, all 32 bits of the input word are transferred out over an 8 bit display bus. Each byte within the 32 bit word is shifted to the right with zeros appended to bits D[7:6]. The input data bits [7:2] are shifted to the right by 2 bits and presented on the D[5:0].

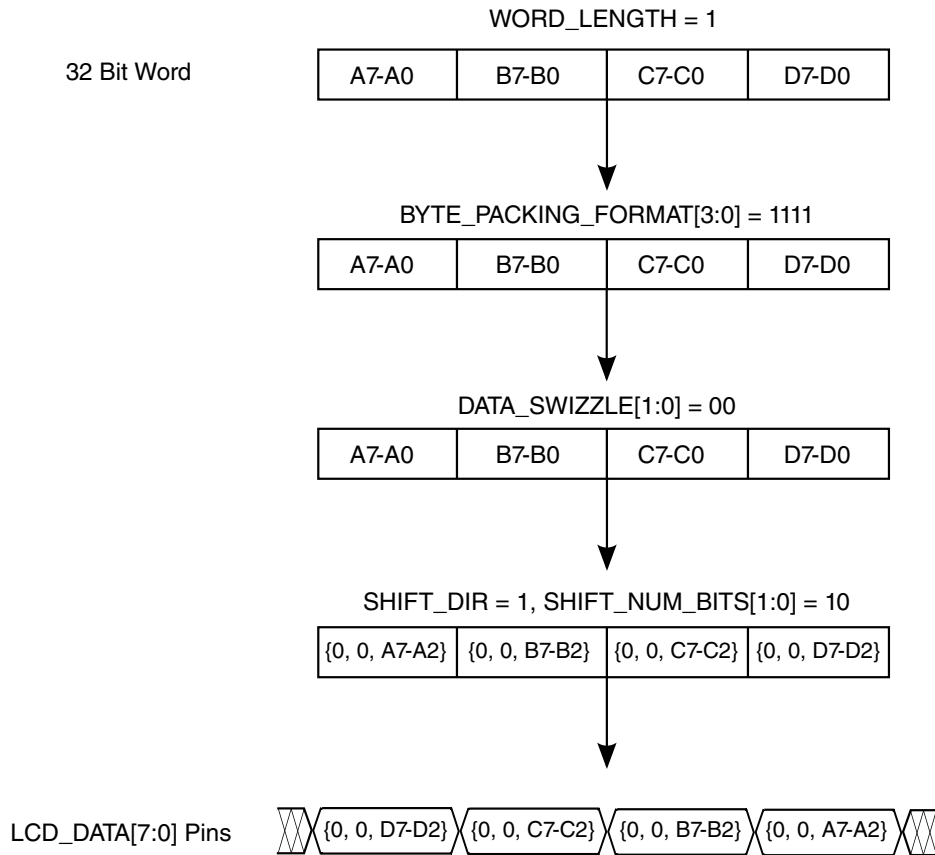

Figure 18-3. Register programming for write mode

In this 8 bit display interface example, one byte of the input word is deleted and not transferred over the external 8 bit display interface. This mode could be used to transfer 24bpp pixels over the 8 bit interface. In this case, the 4th unused byte is not transferred.

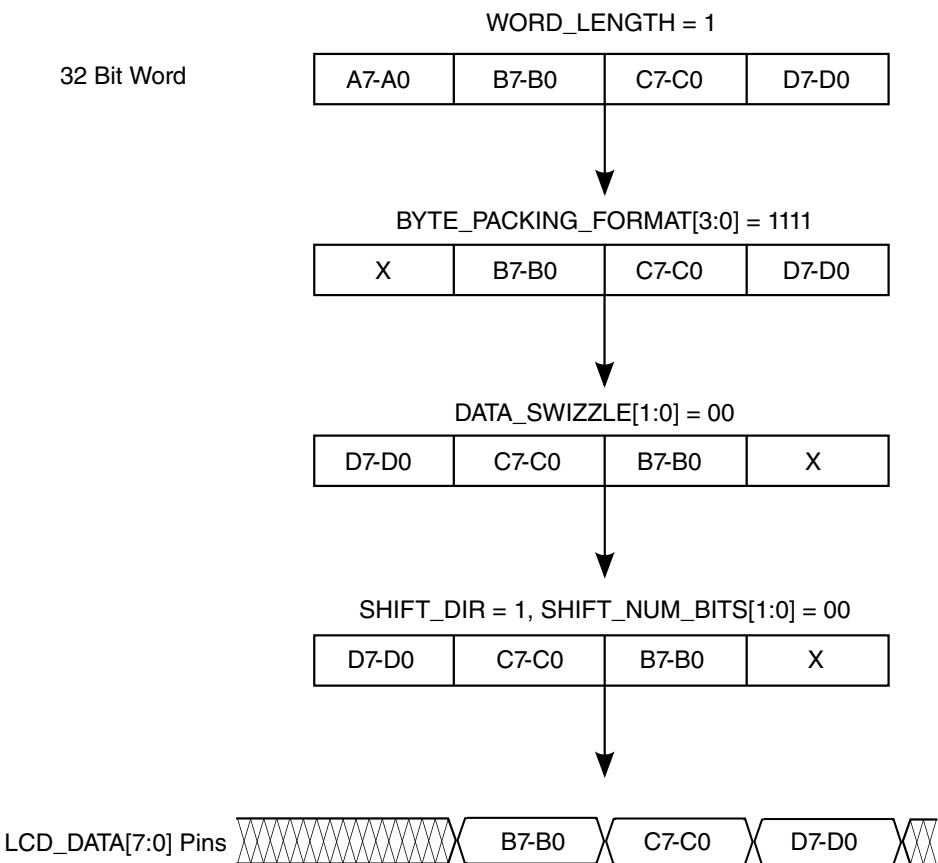

Figure 18-4. Register programming for write mode

The following example uses a 16 bit display interface. Each 16 bit half word is shifted to the right by two bits with zeros appended to the most significant two bits.

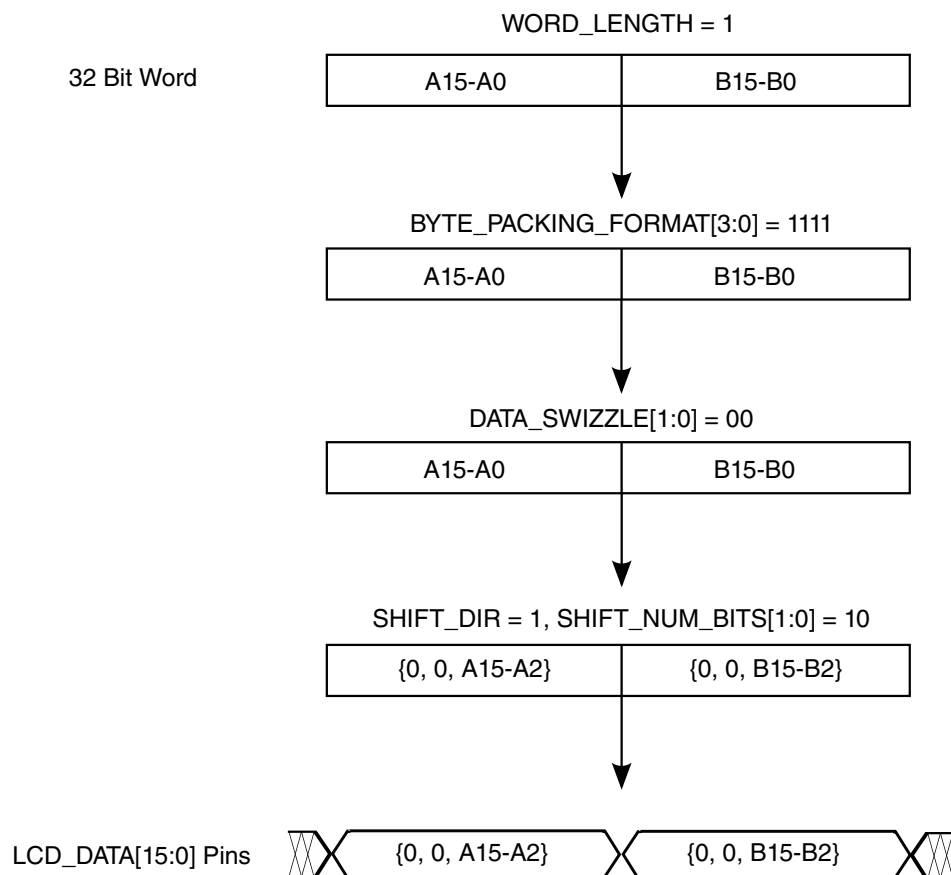

Figure 18-5. Register programming for write mode

This example indicates how an unpacked frame buffer can be sourced for display. Only a single 16 bit half word within the 32 bit word is transferred out via the 16 display bus.

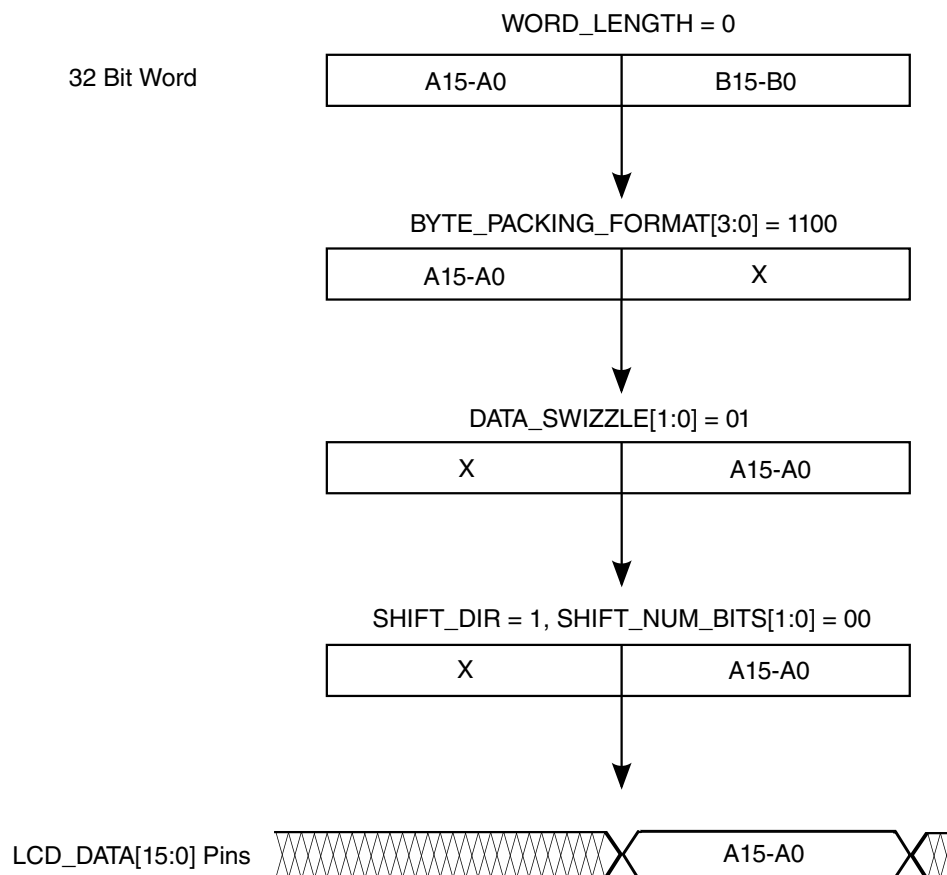

Figure 18-6. Register programming for write mode

18.4.3 Read Data Path

Figure 18-7 shows the MPU read data path in detail.

eLCDIF can read from an external display that follows the 6800/8080 MPU protocol.

The display bus width is determined by the LCD_DATABUS_WIDTH bit field. The data sampled at every read strobe is called a subword and the number of subwords that can be packed in a 32-bit word is given by the READ_MODE_NUM_PACKED_SUBWORDS bit field. The INITIAL_DUMMY_READ bit field directs the eLCDIF to skip the number of programmed subwords before starting to process read data. This feature is useful in the case of an LCD controller that returns the last written data the first time a read is issued, and then sends the correct data thereafter. SHIFT_DIR and SHIFT_NUM_BITS bit fields indicate whether the data needs to be shifted before getting stored in the internal registers. For example, a value of 2 in READ_MODE_NUM_PACKED_SUBWORDS if lcd

data bus width is 8 bits indicates two bytes should be packed in a 32-bit word, while if the lcd databus width is 16 bits, it indicates that two half words (or 4 bytes) should be packed.

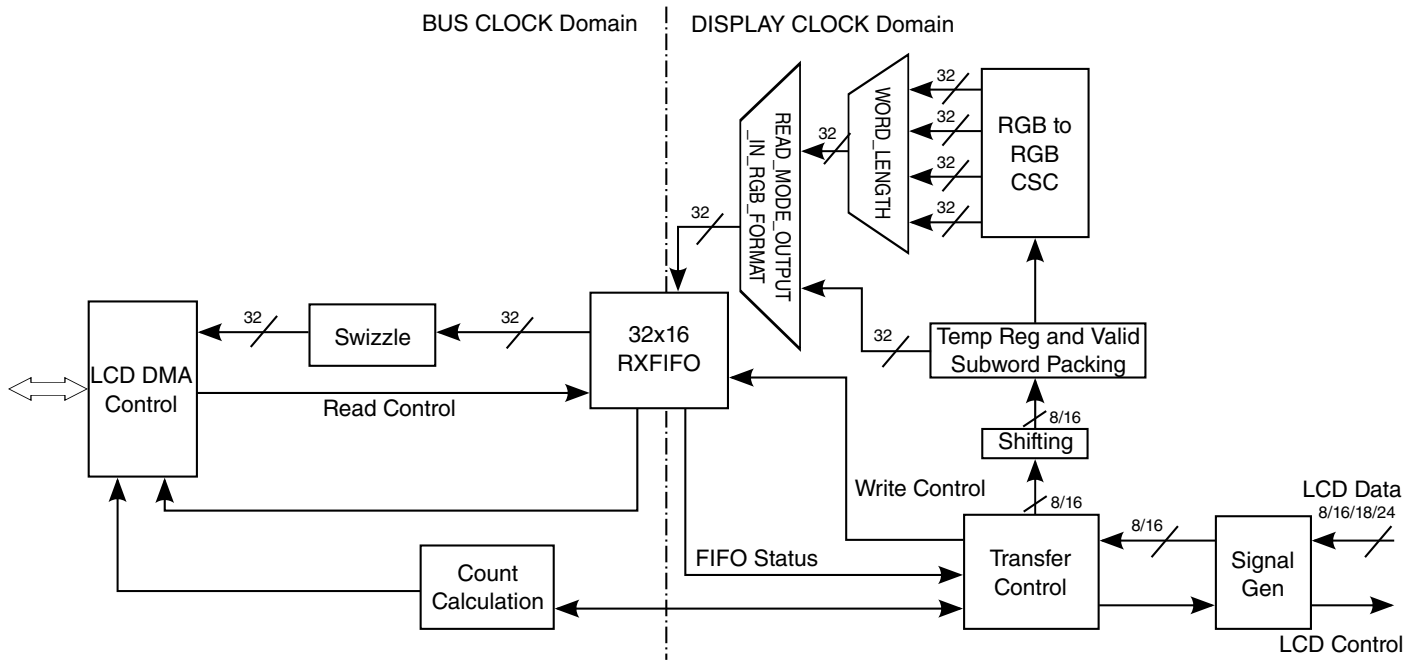

Figure 18-7. MPU Read Data Path

After the last subword within a word is reached, the block looks at the `READ_PACK_DIR` in the `HW_LCDIF_CTRL2` register. If this bit is set, the block will swizzle the data, but only within the valid bytes, unlike in the write mode, where swizzle occurs across all 4 bytes. If the `READ_MODE_OUTPUT_IN_RGB_FORMAT` bit is set, eLCDIF will convert the data obtained from the `READ_PACK_DIR` operation into 24-bit unpacked RGB and then re-convert it into 16/18/24 bpp RGB depending on the `WORD_LENGTH` field. The `DATA_FORMAT_16/18/24_BIT` bit fields are also considered while converting to 24-bit unpacked RGB format. For example, if `DATA_FORMAT_18_BIT` is 1, the RGB666 data will be packed in the upper bits [31:4] of a 32-bit word, and that bit is 0, the data will be packed in the lower bits [17:0]. After all these operations, the data gets written into the RXFIFO.

The following figures show some examples of how data is handled in different MPU read modes.

Functional Description

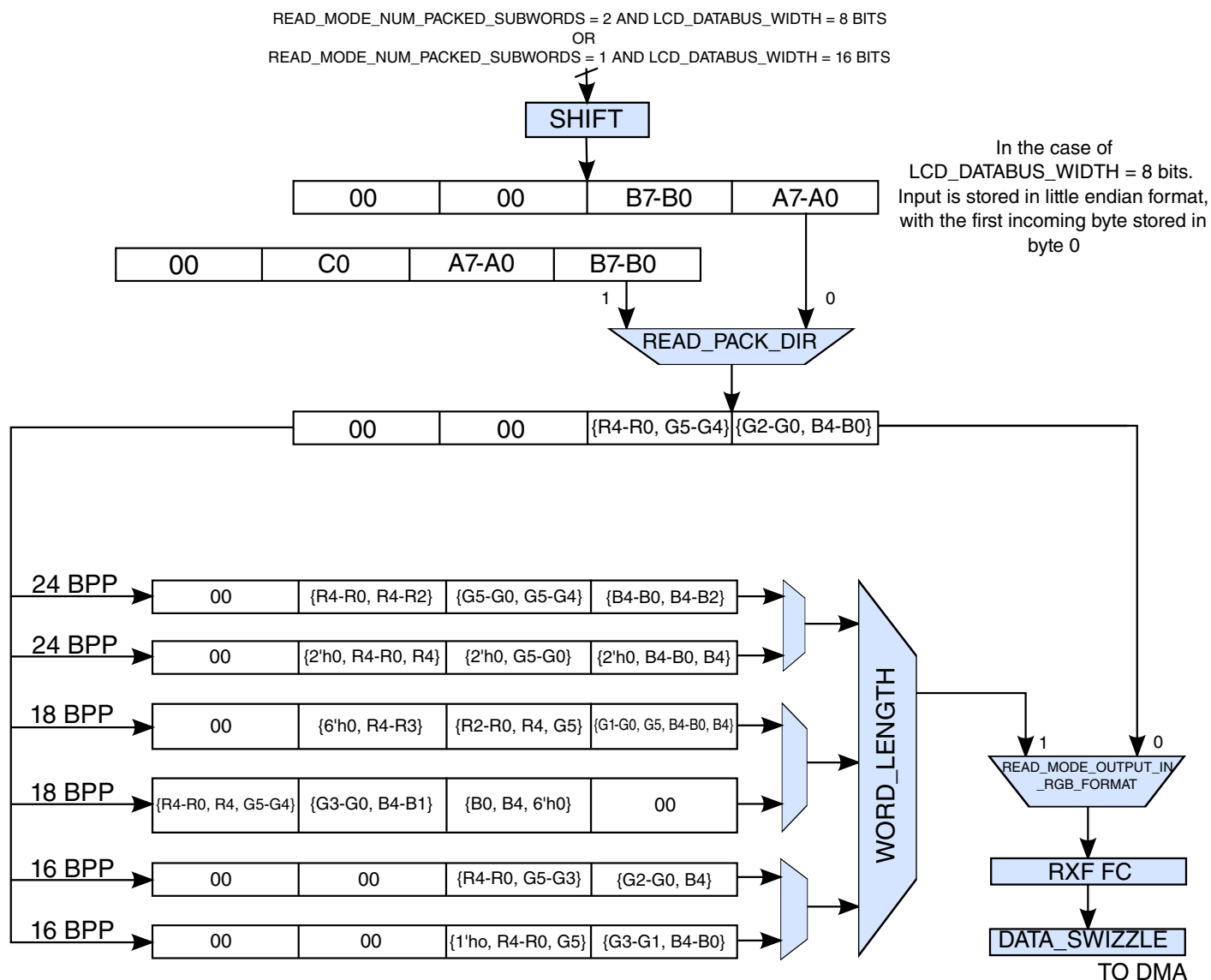

Figure 18-8. Data in MPU read mode

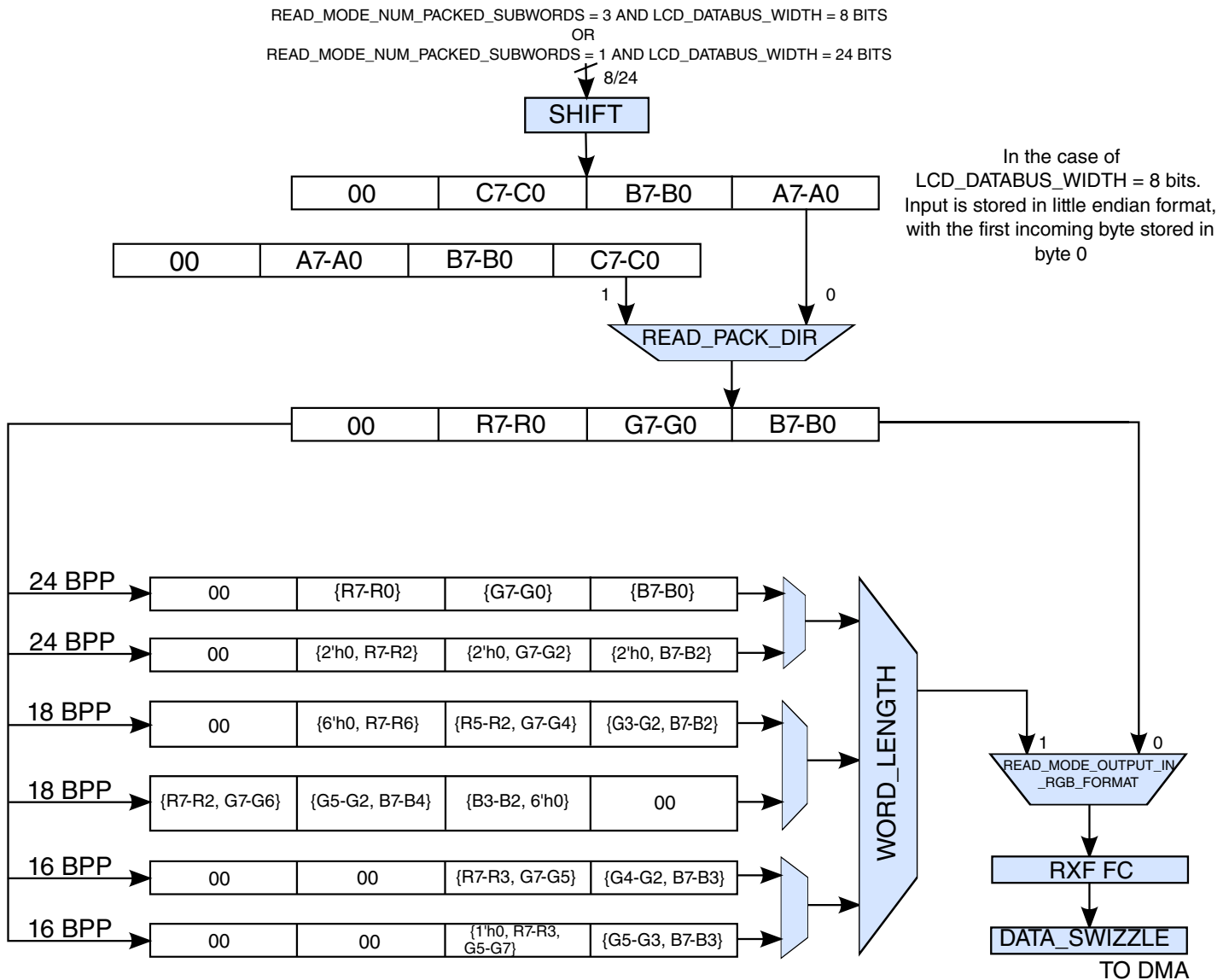

Figure 18-9. Data in MPU read mode

Functional Description

READ_MODE_NUM_PACKED_SUBWORDS = 1 AND LCD_DATABUS_WIDTH = 18 BITS

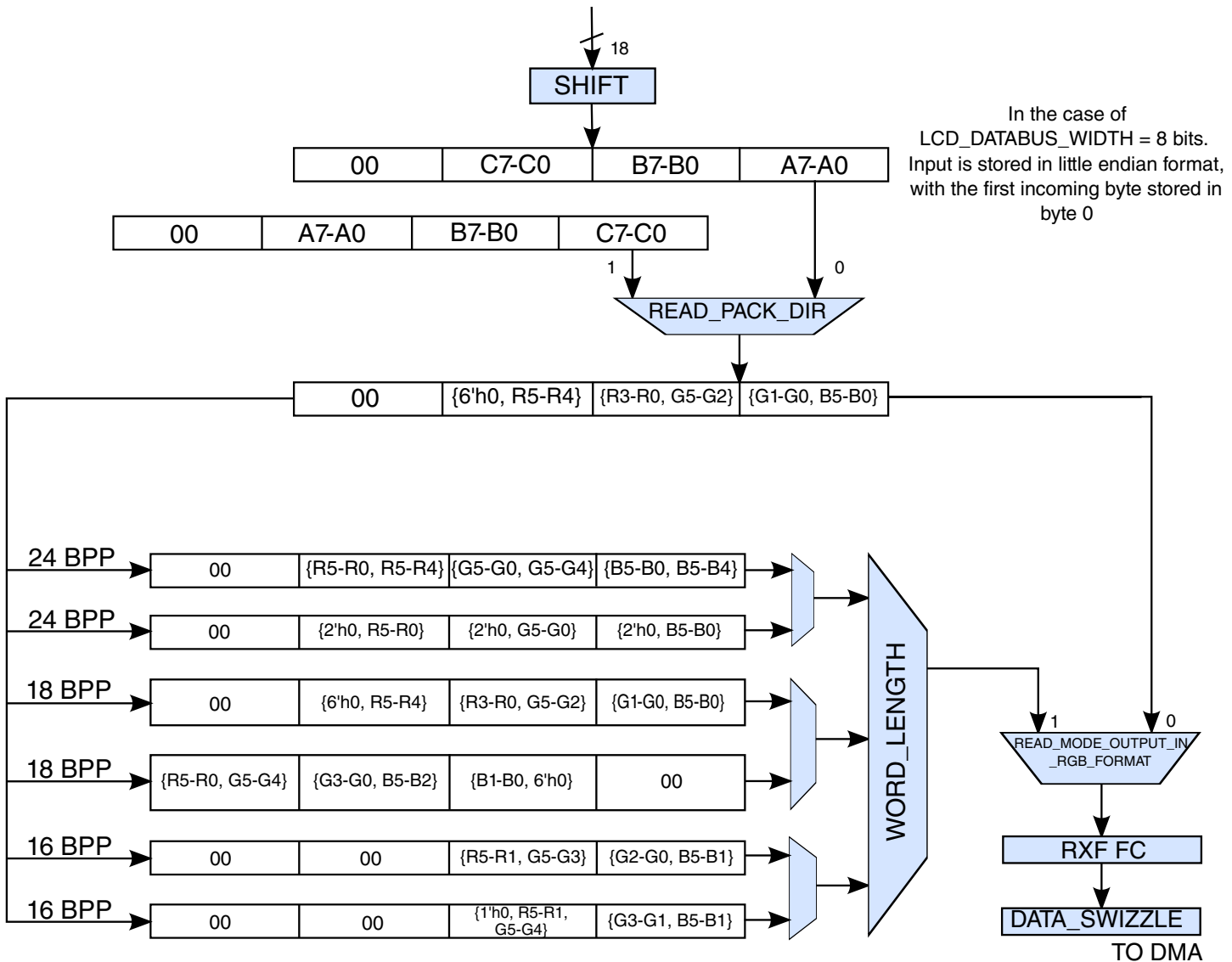

Figure 18-10. Data in MPU read mode

Restrictions:

READ_PACK_DIR should only be used if it is required to swizzle the subwords before doing RGB to RGB CSC, otherwise the DATA_SWIZZLE field should be used to swizzle across bytes.

READ_PACK_DIR must be 0 if LCD_DATABUS_WIDTH is 8 bits and READ_MODE_NUM_PACKED_SUBWORDS = 1

If READ_MODE_OUTPUT_IN_RGB_FORMAT bit is set, the following restrictions should be followed:

- If LCD_DATABUS_WIDTH = 8 bits, then
READ_MODE_NUM_PACKED_SUBWORDS ≤ 3.
- If LCD_DATABUS_WIDTH = 16/18/24 bits, then
READ_MODE_NUM_PACKED_SUBWORDS = 1.

18.4.4 eLCDIF Interrupts

eLCDIF supports a number of interrupts to aid controlling and status reporting of the block.

All the interrupts have individual mask bits for enabling or disabling each of them. They all get funneled through a single interrupt line connected to the interrupt collector (ICOLL).

The following list describes the different interrupts supported by eLCDIF:

- Underflow interrupt is asserted when the clock domain crossing FIFO (TXFIFO) becomes empty but the block is in active display portion during that time. Software should take corrective action to make sure that this does not happen.
- In the bus master mode, the overflow interrupt will be asserted if the block has requested more data than its FIFOs could hold. In the read mode, it will be asserted if the RxFIFO becomes full and the block reads more data.
- VSYNC edge interrupt will be asserted every time a leading VSYNC edge occurs.
- Cur_frame_done interrupt occurs at the end of every frame in all modes except DVI. In DVI mode, if IRQ_ON_ALTERNATE_FIELDS bit is set, it will occur at the end of every frame, otherwise it will occur at the end of every field.

18.4.5 Initializing the eLCDIF

This section describes write modes and MPU read mode.

18.4.5.1 Write Modes

The following initialization steps are common to all eLCDIF write modes of operation before entering any particular mode.

Initialization steps:

1. Configure the external I/Os to correctly interface the external display, when required.
2. Start the DISPLAY CLOCK (pix_clk) clock and set the appropriate frequency by programming the registers in CCM.

3. Start the BUS CLOCK (apb_clk) and set the appropriate frequency by programming the registers in CCM.
4. Bring the eLCDIF out of soft reset and disable the clock gate bit.
5. Reset the LCD controller by setting LCDIF_CTRL1[RESET] bit appropriately, being careful to observe the reset requirements of the controller. See [Behavior During Reset](#) for more information on Reset requirements.
6. Make sure LCDIF_CTRL[READ_WRITEB] bit is 0.
7. Select the transfer mode of operation. The LCDIF_CTRL[MASTER] bit determines the transfer mode selected. Bus master (LCDIF_CTRL[MASTER] =1), or PIO (LCDIF_CTRL[MASTER] =0) mode are the transfer modes to select.
8. Set the LCDIF_CTRL[INPUT_DATA_SWIZZLE] according to the endianness of the LCD controller. Also, set the LCDIF_CTRL[DATA_SHIFT_DIR] and LCDIF_CTRL[SHIFT_NUM_BITS] if it is required to shift the data left or right before it is output.
9. Set the LCDIF_CTRL[WORD_LENGTH] field appropriately: 0 = 16-bit input, 1 = 8-bit input, 2 = 18-bit input, 3 = 24/32-bit input. Also, select the correct 16/18/24 bit data format with the corresponding fields in LCDIF_CTRL register.
10. Set the LCDIF_CTRL1[BYTE_PACKING_FORMAT] field according to the input frame.
11. Set the LCDIF_CTRL[LCD_DATABUS_WIDTH] appropriately: 0 = 16-bit output, 1 = 8-bit output, 2 = 18-bit output, 3 = 24/32-bit output.
12. Enable the necessary IRQs.

18.4.5.2 MPU Read Mode

The following initialization steps should be done to enter the MPU read mode of operation:

Initialization steps:

1. Configure the external I/Os to correctly interface the external display.
2. Start the DISPLAY CLOCK (pix_clk) and set the appropriate frequency by programming the registers in CCM.
3. Start the BUS CLOCK (apb_clk) and set the appropriate frequency by programming the registers in CCM.
4. Bring the eLCDIF out of soft reset and clock gate.
5. Reset the LCD controller by setting LCDIF_CTRL1_RESET bit appropriately, being careful to observe the reset requirements of the controller.
6. Set the READ_WRITEB bit in LCDIF_CTRL register to 1.
7. Set the LCDIF_MASTER bit in LCDIF_CTRL register to 0. Bus master mode is not supported for reading data from the display.

8. Also, set the DATA_SHIFT_DIR and SHIFT_NUM_BITS if it is required to shift the data left or right before it is output.
9. Indicate if the read data needs to color-space-converted and stored in a different RGB format by setting the READ_MODE_OUTPUT_IN_RGB_FORMAT field accordingly.
10. Set the WORD_LENGTH field appropriately: 0 = 16-bit input, 1 = 8-bit input, 2 = 18-bit input, 3 = 24-bit input if READ_MODE_OUTPUT_IN_RGB_FORMAT is required. Also, select the correct 16/18/24 bit data format with the corresponding fields in LCDIF_CTRL register.
11. Set the READ_MODE_NUM_PACKED_SUBWORDS field in LCDIF_CTRL2 according to the number of subwords per word required to be packed.
12. Set the READ_PACK_DIR to 1 if it is required to store the data in big-endian format.
13. Set the LCD_DATABUS_WIDTH appropriately: 0 = 16-bit output, 1 = 8-bit output, 2 = 18-bit output, 3 = 24-bit output.
14. Enable the necessary IRQs.

18.4.6 MPU Interface

The MPU interface is used to transfer data and commands between the SoC via the eLCDIF and the external display at modest data rates.

Bus master or PIO transactions using the LCDIF_DATA register can be used for MPU mode write operations. For MPU mode read operations, only PIO can be used. eLCDIF can support the 6800 as well as the 8080 MPU protocol. If DOTCLK_MODE, DVI_MODE and VSYNC_MODE bits in LCDIF_CTRL registers are 0, it implies that the block is in MPU interface mode of operation. The LCDIF MPU mode has four basic timing parameters: Setup and Hold for the Command/Data register selection (TCS, TCH) and Setup and Hold for the Data bus (TDS, TDH). These parameters are expressed in DISPLAY CLOCK (pix_clk) cycles. The LCD_WR signal is used as the write strobe while LCD_RS signal is typically used to switch between command and data modes.

Functional Description

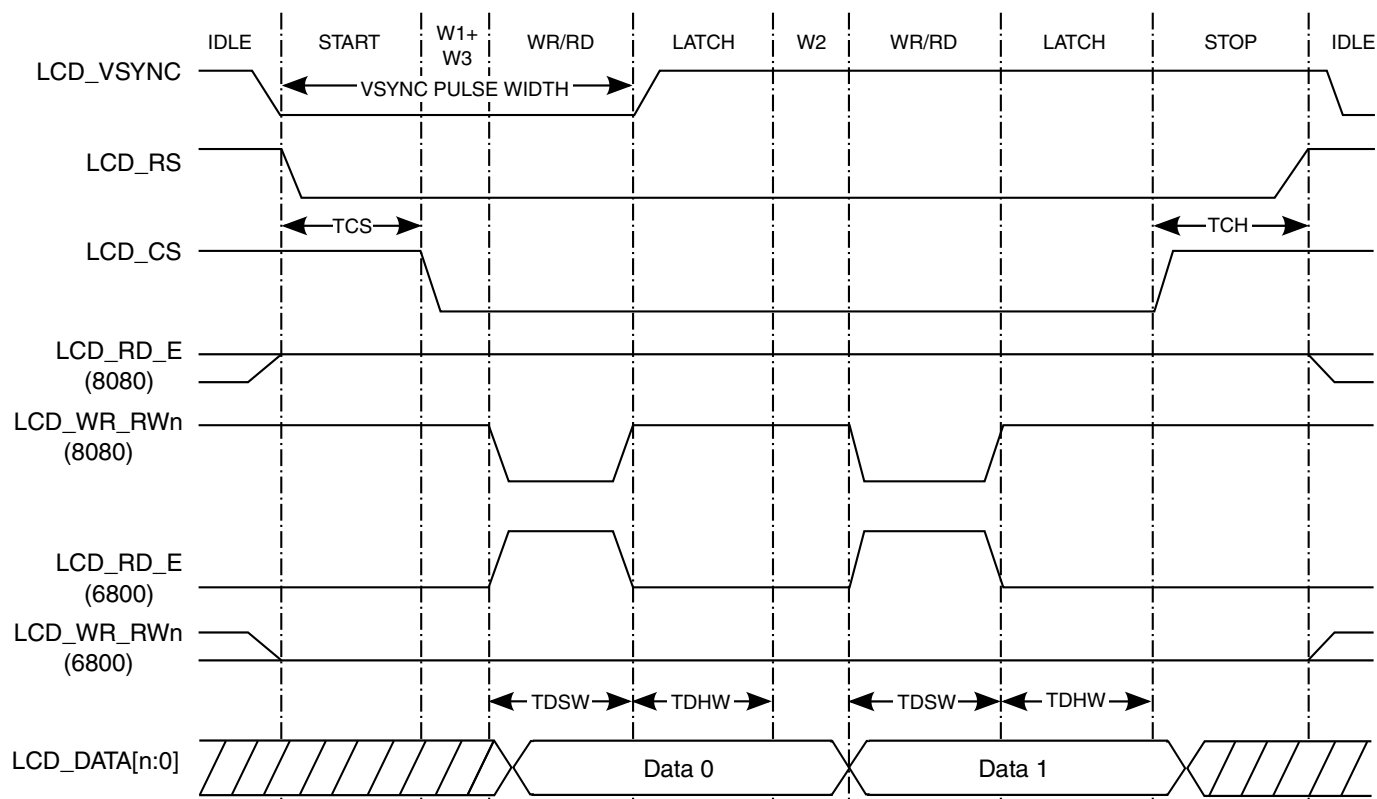

Figure 18-11. Timing in write mode of 6800 and 8080 protocols

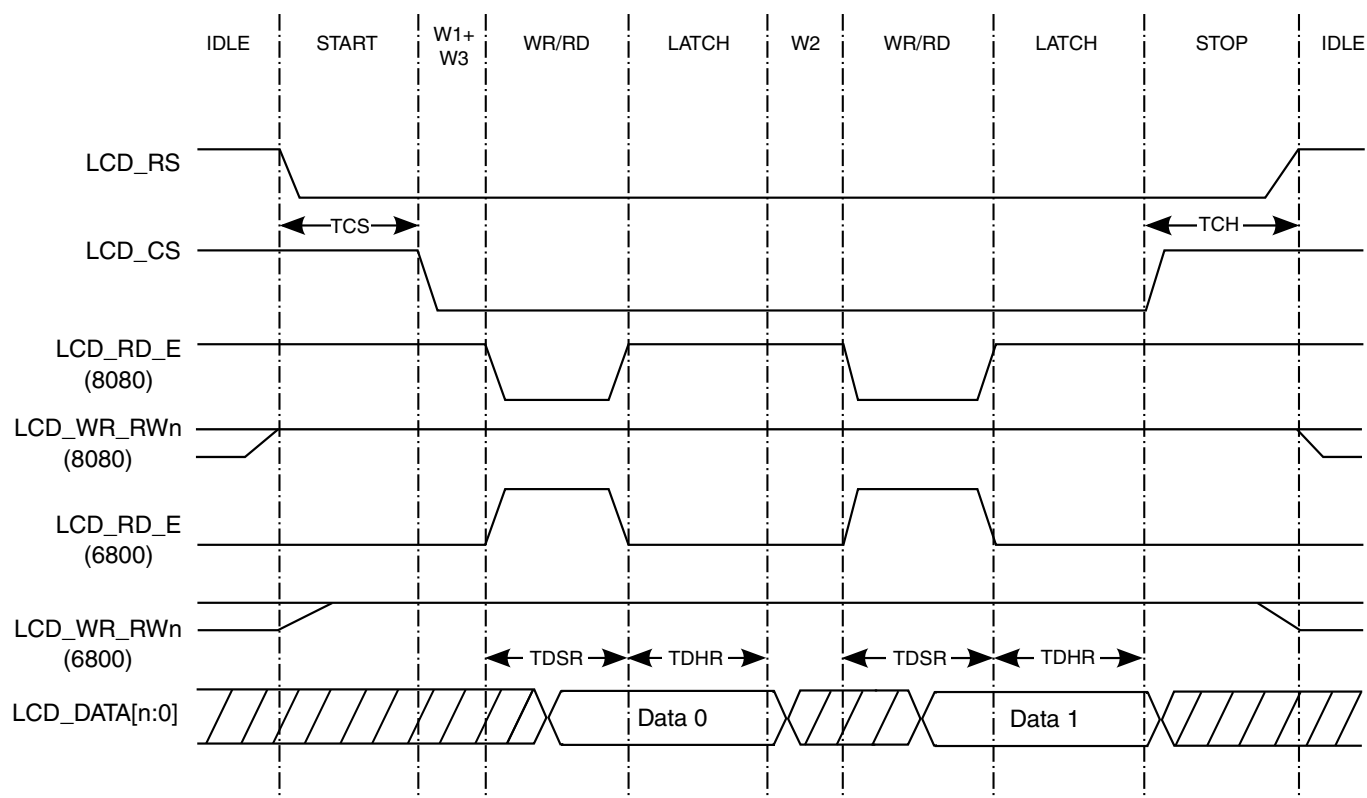

Figure 18-12. Read timing interface in 6800 and 8080 protocols

The eLCDIF has flexible pin and strobe timings which enable it to optimally support a wide range of LCDs. The minimum cycle time is two DISPLAY CLOCK (pix_clk) cycles (TDS=TDH=1). For example, this results in a maximum LCD data rate of 12 MB/s when DISPLAY CLOCK (pix_clk) is 24 MHz. TDS and TDH are 8-bit values, so the minimum eLCDIF period is 510 DISPLAY CLOCK (pix_clk) cycles (47 KHz with a 24 MHz DISPLAY CLOCK (pix_clk)). The timings are not automatically adjusted if the DISPLAY CLOCK (pix_clk) frequency changes, so it may be necessary to adjust the timings if DISPLAY CLOCK (pix_clk) changes.

In the MPU interface mode, the LCDIF_CTRL_BYPASS_COUNT bit must be 0. The RUN bit is cleared automatically once the eLCDIF has received/transmitted all the data as per the LCDIF_TRANSFER_COUNT register and has completed the transfer to the panel. The current transfer can be cancelled/aborted if the RUN bit is manually made 0.

18.4.6.1 Code Example to Initialize the eLCDIF in MPU Write Mode

```
// Note: Common initialization steps in Initializing the eLCDIF must also be
// executed along with the following code
BF_CS1(LCDIF_CTRL, DATA_SELECT, 1); // 0 if sending command, 1 if sending data. Note that the
// idle state for LCD_RS signal is high, regardless of the
// programming of the DATA_SELECT register.

BF_CS1 (LCDIF_CTRL, MODE86, 8080_MODE);
BF_CS1 (LCDIF_CTRL, READ_WRITEB, 0);
BF_CS1 (LCDIF_CTRL, BYPASS_COUNT, 0); //Must be 0 in MPU mode
BF_CS1 (LCDIF_CTRL1, BUSY_ENABLE, 1); //Only if LCD controller implements a busy line
BF_CS4 (LCDIF_TIMING, CMD_HOLD, 2, CMD_SETUP, 2, DATA_HOLD, 2, DATA_SETUP, 2); //Values
based
// on DISPLAY CLOCK (pix_clk) frequency and timing requirements
of controller.
// Note that these register must be non-zero for correct
operation.
BF_CS2 (LCDIF_TRANSFER_COUNT, H_COUNT, 320, V_COUNT, 240); //For a 320 RGB x 240 display
BF_CS1 (LCDIF_CTRL, RUN, 1);
```

The eLCDIF is now ready to receive data via bus master PIO write transactions using the LCDIF_DATA register. Note that when using the PIO write operations to the LCDIF_DATA register, the software will need to poll the FIFO STATUS bits to ensure that it does not overflow the eLCDIF data buffers. When eLCDIF is done transmitting H_COUNT x V_COUNT pixels, it will stop, turn off the RUN bit and assert the cur_frame_done interrupt.

18.4.7 VSYNC Interface

The VSYNC interface uses the same protocol as the MPU interface, with an additional signal VSYNC at the frame rate of the display, as shown in the figure given in MPU Interface section.

It is used in the moving picture display mode where data has to be written to the internal LCD buffer at a speed higher than the display rate and displayed in synchronization with the VSYNC signal. This mode is selected by setting the VSYNC_MODE bit in LCDIF_CTRL register. The VSYNC signal is programmable for period, polarity and direction. Many other programmable parameters are shared with the MPU interface. The VSYNC_OEB bit in LCDIF_VDCTRL0 register indicates whether the display controller will send the VSYNC signal, or whether it should be generated by eLCDIF. The timing of the VSYNC signal is based on the DISPLAY CLOCK (pix_clk) (make sure VSYNC_PULSE_WIDTH_UNIT = VSYNC_PERIOD_UNIT = 0 and VSYNC_ONLY = 1) and it is determined by the VSYNC_PERIOD, VSYNC_PULSE_WIDTH and VSYNC_POL fields in LCDIF_VDCTRL0-4 registers. The SYNC_SIGNALS_ON bit in LCDIF_VDCTRL4 register must be set if the target requires the VSYNC signal to be generated by eLCDIF. If the WAIT_FOR_VSYNC_EDGE bit in LCDIF_CTRL register is set, it indicates that the hardware should wait until it sees the leading VSYNC edge before starting the data transfer. The VERTICAL_WAIT_CNT indicates the number of DISPLAY CLOCK (pix_clk) cycles from the leading VSYNC edge after which data transfer will be started on the interface.

In the VSYNC interface mode, the LCDIF_CTRL_BYPASS_COUNT bit must be 0. The RUN bit is cleared automatically once the eLCDIF has received/transmitted all the data as per the LCDIF_TRANSFER_COUNT register and has completed the transfer to the panel. The current transfer can be cancelled/aborted if the RUN bit is manually made 0.

18.4.7.1 Code Example to Initialize eLCDIF in VSYNC Mode

```
// Note: Common initialization steps in Initializing the eLCDIF must also be
// executed along with the following code
BF_CS1 (LCDIF_CTRL, DATA_SELECT, 1); // 0 if sending command, 1 if sending data. Note that
//the idle state for LCD_RS signal is high, regardless of the programming of the DATA_SELECT
//register.

BF_CS1 (LCDIF_CTRL, MODE86, 8080_MODE);
BF_CS1 (LCDIF_CTRL, BYPASS_COUNT, 0); //Must be 0 in MPU mode
BF_CS1 (LCDIF_CTRL1, BUSY_ENABLE, 0);
BF_CS4 (LCDIF_TIMING, CMD_HOLD, 2, CMD_SETUP, 2, DATA_HOLD, 2, DATA_SETUP, 2); //Values
//based on DISPLAY CLOCK (pix_clk) frequency and timing requirements of controller. Note
that these
//register must be non-zero for the MPU and VSYNC modes.
BF_CS2 (LCDIF_TRANSFER_COUNT, H_COUNT, 320, V_COUNT, 240); //For a 320 RGB x 240 display
//The following section indicates setting up the VSYNC signal timing when VSYNC is an output
BF_CS1 (LCDIF_VDCTRL0, VSYNC_OEB, 0); //Making VSYNC signal an output
BF_CS1 (LCDIF_VDCTRL4, VSYNC_ONLY, 1); //Only need to generate VSYNC signal
BF_CS1 (VDCTRL0, VSYNC_POL, 0); //Setting the polarity of VSYNC signal to be low during
//VSYNC_PULSE_WIDTH time
BF_CS2 (LCDIF_VDCTRL0, VSYNC_PERIOD_UNIT, 0, VSYNC_PULSE_WIDTH_UNIT, 0);
BF_CS2 (LCDIF_VDCTRL1, VSYNC_PERIOD, 400000, VSYNC_PULSE_WIDTH, 100); //Frame display rate in
//terms of number of DISPLAY CLOCKS (pix_clk).
BF_CS2 (LCDIF_VDCTRL2, HSYNC_PULSE_WIDTH, 0, HSYNC_PERIOD, 0);
BF_CS1 (LCDIF_VDCTRL3, VERTICAL_WAIT_CNT, 50);
```

```
BF_CS1 (LCDIF_VDCTRL4, SYNC_SIGNALS_ON, 1);
BF_CS2 (LCDIF_CTRL, VSYNC_MODE, 1, WAIT_FOR_VSYNC_EDGE, 1); //set WAIT_FOR_VSYNC_EDGE if
//software wishes to transfer the next frame after the VSYNC edge occurs.
BF_CS1 (LCDIF_CTRL, RUN, 1);
```

The eLCDIF is now ready to receive data via bus master requests or PIO writes to the LCDIF_DATA register. When eLCDIF is done transmitting $H_COUNT \times V_COUNT$ pixels, it will stop, turn off the RUN bit and assert the cur_frame_done interrupt.

18.4.8 DOTCLK Interface

The DOTCLK interface is another mode used in moving picture displays.

It includes the VSYNC, HSYNC, DOTCLK and (optional) ENABLE signals. The interface is popularly called the RGB interface if the ENABLE signal is present.

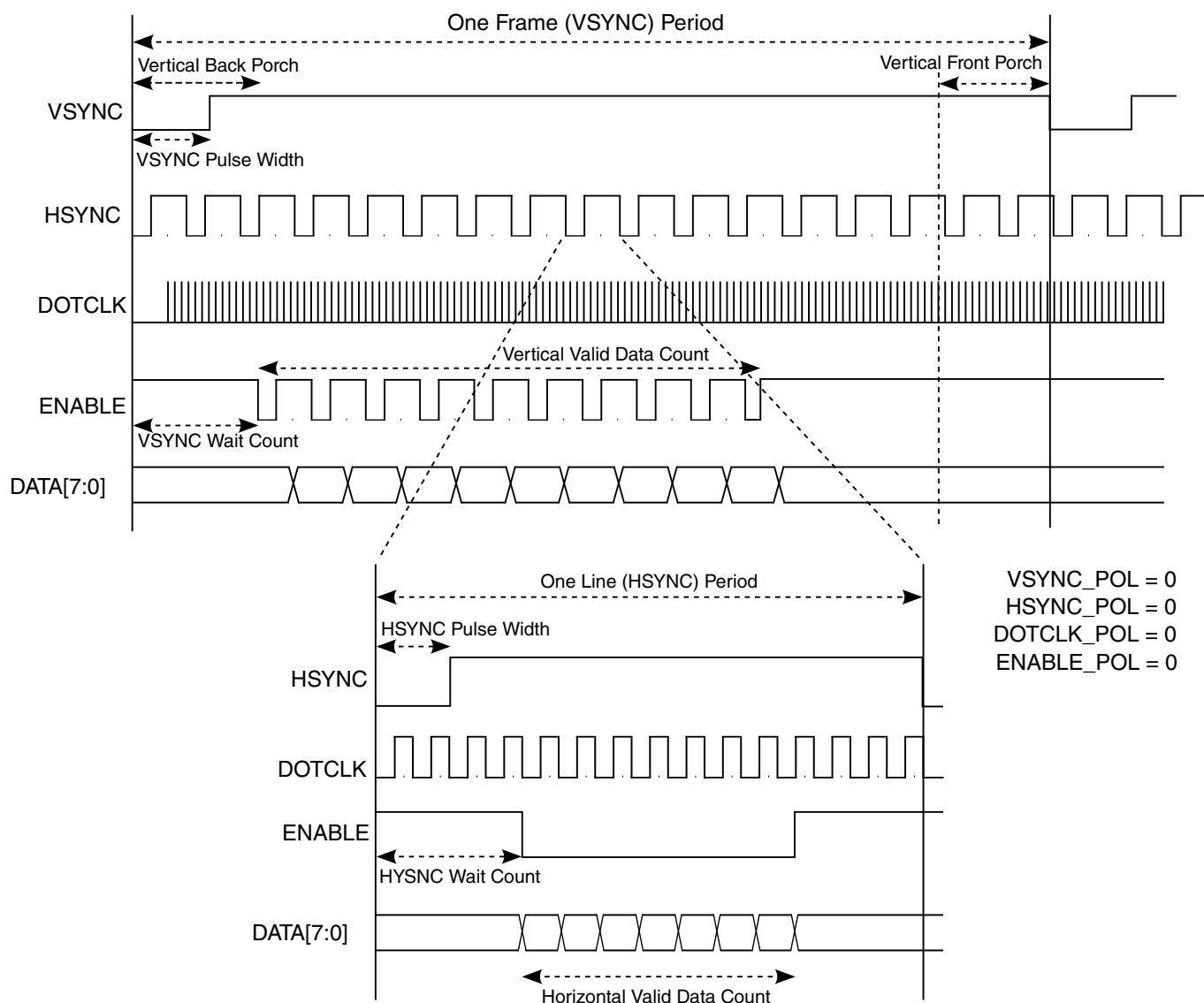

Figure 18-13. DOTCLK protocol with programmable parameters

The DOTCLK mode writes data at high speed to the LCD, and the display operation is synchronized with the VSYNC, HSYNC, ENABLE and DOTCLK signals. The polarities, periods and pulse-widths of the sync signals are programmable using the LCDIF_VDCTRL0-4 registers. The units for the VSYNC signal must be number of horizontal lines and can be selected using the VSYNC_PULSE_WIDTH_UNIT and VSYNC_PERIOD_UNIT bit fields. The VERTICAL_WAIT_CNT is by default given the same unit as the VSYNC_PERIOD. The DISPLAY CLOCK (pix_clk) frequency is managed by the CCM.

In DOTCLK mode, LCDIF_CTRL_BYPASS_COUNT bit must be set to 1. To end the current transfer, the software should make the DOTCLK_MODE bit 0, so that all data that is currently in the LCDIF LFIFO and TXFIFO is transmitted. Once that transfer is complete, the block will automatically clear the RUN bit and issue the cur_frame_done interrupt.

18.4.8.1 Code Example

The following code shows an example for programming a 320x240 display.

NOTE

Setting up the display must be done through the MPU mode or via SPI.

```
// Note: Common initialization steps in Initializing the eLCDIF must also be
// executed along with the following code
BF_CS1 (LCDIF_CTRL, DOTCLK_MODE, 1);
BF_CS1 (LCDIF_CTRL, BYPASS_COUNT, 1); //Always for DOTCLK mode
BF_CS1 (LCDIF_VDCTRL0, VSYNC_OEB, 0); //Vsync is always an output in the DOTCLK mode
BF_CS4 (LCDIF_VDCTRL0, VSYNC_POL, 0, HSYNC_POL, 0, DOTCLK_POL, 0, ENABLE_POL, 0);
BF_CS1 (LCDIF_VDCTRL0, ENABLE_PRESENT, 1);
BF_CS2 (LCDIF_VDCTRL0, VSYNC_PERIOD_UNIT, 1, VSYNC_PULSE_WIDTH_UNIT, 1);
BF_CS1 (LCDIF_VDCTRL0, VSYNC_PULSE_WIDTH, 2);
BF_CS1 (LCDIF_VDCTRL1, VSYNC_PERIOD, 280);
BF_CS2 (LCDIF_VDCTRL2, HSYNC_PULSE_WIDTH, 10, HSYNC_PERIOD, 360); //Assuming
// LCD_DATABUS_WIDTH is 24bit
BF_CS2 (LCDIF_VDCTRL3, VSYNC_ONLY, 0);
BF_CS2 (LCDIF_VDCTRL3, HORIZONTAL_WAIT_CNT, 20, VERTICAL_WAIT_CNT, 20);
BF_CS1 (LCDIF_VDCTRL4, DOTCLK_H_VALID_DATA_CNT, 320); //Note that DOTCLK_V_VALID_DATA_CNT is
//implicitly assumed to be HW_LCDIF_TRANSFER_COUNT_V_COUNT
BF_CS1 (LCDIF_VDCTRL4, SYNC_SIGNALS_ON, 1);
BF_CS1 (LCDIF_CTRL, RUN, 1);
```

To stop the transfer completely, the ideal way is to make DOTCLK_MODE = 0. In that case, the block will transmit the contents in the FIFO and reset the RUN bit.

18.4.9 CSI HANDSHAKE INTERFACE

The LCDIF and CSI support a pipeline mode to use double buffers inside OGRAM for the video pass through from CSI to LCDIF, the pipeline buffer size can be 8 line or 16 line as configurable. The pipeline will be handle by hardware handshake signals between CSI and LCDIF. The LCDIF will have the capability to synchronize display with CSI based on the VSYNC signal from CSI. When LCDIF is enabled to start display, it can optionally wait for the VSYNC edge from CSI before it starts the display for next frame, The delay from VSYNC input to the start of next frame is programmable by LCDIF_SYNC_DELAY register.

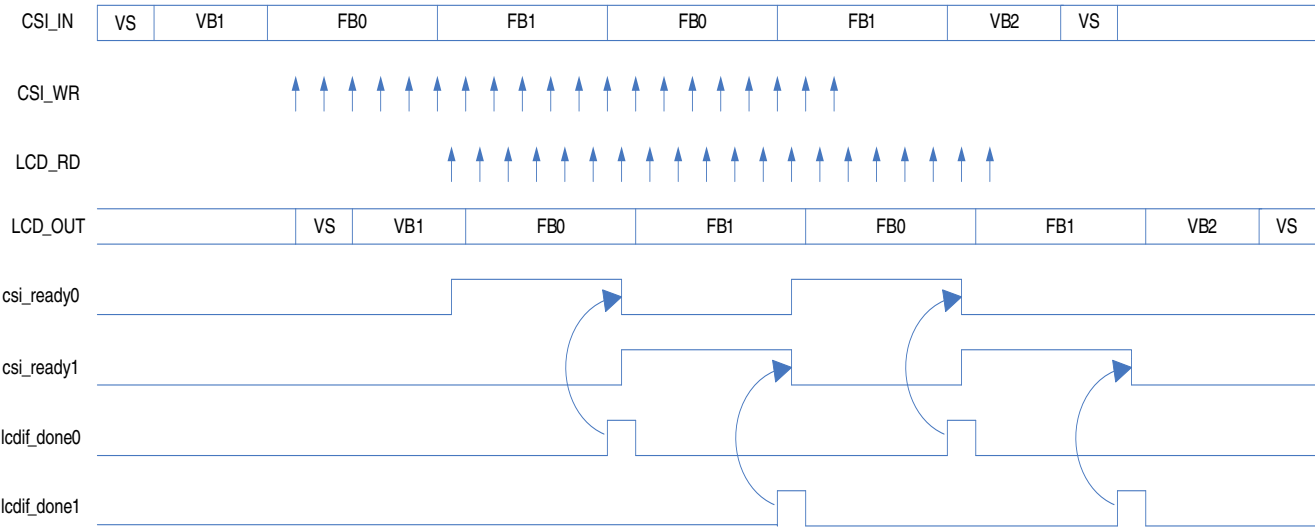

Figure 18-14. CSI HandShake Interface

When this mode is enabled, the hardware handshake protocol will process. At the start of CSI with camera input, the CSI will put the input data to one frame buffer. When the frame buffer is ready for LCDIF display, CSI will assert `csi_ready` signal to indicate LCDIF to read the buffer and LCDIF will display data in this buffer. When one frame buffer reading finished, LCDIF will set the `lcdif_done` signal to indicate CSI this buffer has been displayed and can be written again. With this double buffer handshake mode, the LCDIF can display the video input within very short delay and minimize DRAM bandwidth.

18.4.10 Alpha Blending Interface

The LCDIF has the capability to add an extra overlay on the normal display buffer. LCDIF can fetch data from two buffers and combine them before display; one buffer data can have the alpha value with the RGB pixels. With `LCDIF_AS_CTRL[AS_ENABLE]` is set, the LCDIF will start fetching alpha surface buffer data in bus master mode and combine it with another buffer.

The `LCDIF_AS_CTRL[ALPHA_CTRL]` bits determine how the alpha value is constructed for the alpha surface and the alpha blending process is the same as in the PXP block; for the alpha blend and color key process refer to the PXP block descriptions.

18.4.11 ITU-R BT.656 Digital Video Interface (DVI)

ITU-R BT.656 Digital Video Interface shown below transmits 4:2:2 YCbCr digital component video to a digital video encoder that can translate it into 525/60 or 625/50 analog TV signal.

Unique timing codes (timing reference signals) are embedded within the video stream to indicate the different timing events that would have been otherwise indicated by VSYNC, HSYNC and BLANK signals. The hardware supports 8-bit data transfers; the pins are shared with the lower 8 bits of LCD data bus. The LCD_RS pin is shared with the clock signal of the interface (called CCIRCLK here for uniqueness). CCIRCLK also can be obtained on the LCD_DOTCLK pin. The mode shares the write FIFO with the LCD interface and the associated pipeline. The programmable parameters in registers LCDIF_DVICTRL0-3 allow setting the total number of horizontal lines per frame, vertical and horizontal blanking interval, odd and even field start and end positions, and so on. In short, these parameters are provided to ensure that the hardware has enough flexibility to generate the right 525/60 or 625/50 data streams. Most of the initialization steps in [Initializing the eLCDIF](#) such as data shifting, swizzle, and so on, are applicable to DVI mode also. The register descriptions in the programmable registers section at the end of this chapter include example code for programming the DVICTRL0-3 registers.

In DVI mode, LCDIF_CTRL_BYPASS_COUNT bit must be set to 1. To end the current transfer, the software should make the DVI_MODE bit the value 0, so that all data that is currently in the LCDIF LFIFO and TXFIFO is transmitted. Once that transfer is complete, the block will automatically clear the RUN bit and assert the cur_frame_done interrupt.

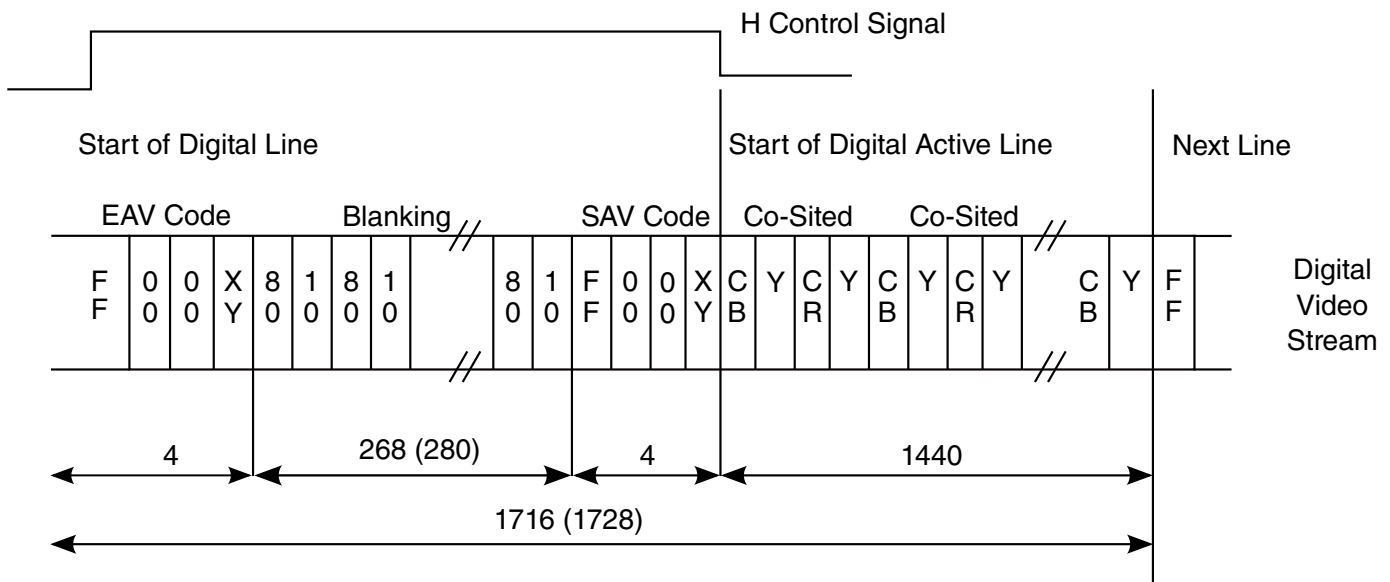

Figure 18-15. Digital Video Interface

18.4.12 LUT

The Lookup Table (LUT) is used to expand the 8 bits pixel to 24 bits pixel before output to external display. This module is used when input data from memory is 8-bits in width under limited bandwidth system and external display has a 24-bits requirement. There are two 256x24 bits LUT memory in LCDIF module in case of changing LUT during active display. When using LUT function, it should be initialized through single PIO register writing first. Writing data to register HW_LCDIF_LUT0_DATA will trigger storing data to lut0 memory and increase the lut0 memory address HW_LCDIF_LUT0_ADDR automatically. Writing data again to register HW_LCDIF_LUT0_DATA will store the data to memory and increase the memory address accordingly. The same operation is performed while writing to HW_LCDIF_LUT1_DATA and HW_LCDIF_LUT1_ADDR. After initialization, HW_LCDIF_CUR_BUF_ADDR bit 0 determines which LUT is used during active display. Lastly, when there is active display, it will use the lowest 8 bits LCDIF data as LUT address and output the 24 bits from the lookup table.

18.4.13 eLCDIF Pin Usage by Interface Mode

The following tables detail how the eLCDIF level interface pins are used based on the desired mode of operation. The chip level I/Os should also be configured to be consistent with the desired eLCDIF operating mode.

The VSYNC signal has been mapped onto two pins, LCD_BUSY and LCD_VSYNC. The pin multiplexing can be programmed to select either of those pins to function as VSYN.

NOTE

There is an option to internally mux the HSYNC, DOTCLK and ENABLE signals in the DOTCLK mode by setting the MUX_SYNC_SIGNALS bit in the VDCTRL0 register.

Table 18-3. Pin use in MPU Mode

PIN NAME	8-bit MPU LCD IF	16-bit MPU LCD IF	18-bit MPU LCD IF	24-bit MPU LCD IF
LCD_RS	LCD_RS	LCD_RS	LCD_RS	LCD_RS
LCD_CS	LCD_CS	LCD_CS	LCD_CS	LCD_CS
LCD_WR	LCD_WR	LCD_WR	LCD_WR	LCD_WR

Table continues on the next page...

Table 18-3. Pin use in MPU Mode (continued)

PIN NAME	8-bit MPU LCD IF	16-bit MPU LCD IF	18-bit MPU LCD IF	24-bit MPU LCD IF
_RWn	_RWn	_RWn	_RWn	_RWn
LCD_RD_E	LCD_RD_E	LCD_RD_E	LCD_RD_E	LCD_RD_E
LCD_VSYNC* (Two options)	X	X	X	X
LCD_HSYNC	X	X	X	X
LCD_DOTCLK	X	X	X	X
LCD_ENABLE	X	X	X	X
LCD_DATA23 (LCD_D23)	X	X	X	LCD_DATA23
LCD_DATA22 (LCD_D22)	X	X	X	LCD_DATA22
LCD_DATA21 (LCD_D21)	X	X	X	LCD_DATA21
LCD_DATA20 (LCD_D20)	X	X	X	LCD_DATA20
LCD_DATA19 (LCD_D19)	X	X	X	LCD_DATA19
LCD_DATA18 (LCD_D18)	X	X	X	LCD_DATA18
LCD_DATA17 (LCD_D17)	X	X	LCD_DATA17	LCD_DATA17
LCD_DATA16 (LCD_D16)	X	X	LCD_DATA16	LCD_DATA16
LCD_DATA15 (LCD_D15) / VSYNC*	X	LCD_DATA15	LCD_DATA15	LCD_DATA15
LCD_DATA14 (LCD_D14) / HSYNC**	X	LCD_DATA14	LCD_DATA14	LCD_DATA14
LCD_DATA13 (LCD_D13) / LCD_DOTCLK**	X	LCD_DATA13	LCD_DATA13	LCD_DATA13
LCD_DATA12 (LCD_D12) / ENABLE**	X	LCD_DATA12	LCD_DATA12	LCD_DATA12
LCD_DATA11 (LCD_D11)	X	LCD_DATA11	LCD_DATA11	LCD_DATA11
LCD_DATA10 (LCD_D10)	X	LCD_DATA10	LCD_DATA10	LCD_DATA10
LCD_DATA09 (LCD_D9)	X	LCD_DATA09	LCD_DATA09	LCD_DATA09
LCD_DATA08 (LCD_D8)	X	LCD_DATA08	LCD_DATA08	LCD_DATA08

Table continues on the next page...

Table 18-3. Pin use in MPU Mode (continued)

PIN NAME	8-bit MPU LCD IF	16-bit MPU LCD IF	18-bit MPU LCD IF	24-bit MPU LCD IF
LCD_DATA07 (LCD_D7)	LCD_DATA07	LCD_DATA07	LCD_DATA07	LCD_DATA07
LCD_DATA06 (LCD_D6)	LCD_DATA06	LCD_DATA06	LCD_DATA06	LCD_DATA06
LCD_DATA05 (LCD_D5)	LCD_DATA05	LCD_DATA05	LCD_DATA05	LCD_DATA05
LCD_DATA04 (LCD_D4)	LCD_DATA04	LCD_DATA04	LCD_DATA04	LCD_DATA04
LCD_DATA03 (LCD_D3)	LCD_DATA03	LCD_DATA03	LCD_DATA03	LCD_DATA03
LCD_DATA02 (LCD_D2)	LCD_DATA02	LCD_DATA02	LCD_DATA02	LCD_DATA02
LCD_DATA01 (LCD_D1)	LCD_DATA01	LCD_DATA01	LCD_DATA01	LCD_DATA01
LCD_DATA00 (LCD_D0)	LCD_DATA00	LCD_DATA00	LCD_DATA00	LCD_DATA00
LCD_RESET	LCD_RESET	LCD_RESET	LCD_RESET	LCD_RESET
LCD_BUSY / LCD_VSYNC	LCD_BUSY	LCD_BUSY	LCD_BUSY	LCD_BUSY

Table 18-4. Pin use in VSYNC Mode

PIN NAME	8-bit VSYNC LCD IF	16-bit VSYNC LCD IF	18-bit VSYNC LCD IF	24-bit VSYNC LCD IF
LCD_RS	LCD_RS	LCD_RS	LCD_RS	LCD_RS
LCD_CS	LCD_CS	LCD_CS	LCD_CS	LCD_CS
LCD_WR _RWr	LCD_WR _RWr	LCD_WR _RWr	LCD_WR _RWr	LCD_WR _RWr
LCD_RD_E	LCD_RD_E	LCD_RD_E	LCD_RD_E	LCD_RD_E
LCD_VSYNC* (Two options)	LCD_ VSYNC	LCD_ VSYNC	LCD_ VSYNC	LCD_ VSYNC
LCD_HSYNC	X	X	X	X
LCD_DOTCLK	X	X	X	X
LCD_ENABLE	X	X	X	X
LCD_DATA23 (LCD_D23)	X	X	X	LCD_DATA23
LCD_DATA22 (LCD_D22)	X	X	X	LCD_DATA22
LCD_DATA21 (LCD_D21)	X	X	X	LCD_DATA21
LCD_DATA20 (LCD_D20)	X	X	X	LCD_DATA20
LCD_DATA19 (LCD_D19)	X	X	X	LCD_DATA19
LCD_DATA18 (LCD_D18)	X	X	X	LCD_DATA18

Table continues on the next page...

Table 18-4. Pin use in VSYNC Mode (continued)

PIN NAME	8-bit VSYNC LCD IF	16-bit VSYNC LCD IF	18-bit VSYNC LCD IF	24-bit VSYNC LCD IF
LCD_DATA17 (LCD_D17)	X	X	LCD_DATA17	LCD_DATA17
LCD_DATA16 (LCD_D16)	X	X	LCD_DATA16	LCD_DATA16
LCD_DATA15 (LCD_D15) / VSYNC*	VSYNC (optional)	LCD_DATA15	VSYNC (optional)	LCD_DATA15
LCD_DATA14 (LCD_D14) / HSYNC**	X	LCD_DATA14	X	LCD_DATA14
LCD_DATA13 (LCD_D13) / LCD_DOTCLK**	X	LCD_DATA13	X	LCD_DATA13
LCD_DATA12 (LCD_D12) / ENABLE**	X	LCD_DATA12	X	LCD_DATA12
LCD_DATA11 (LCD_D11)	X	LCD_DATA11	X	LCD_DATA11
LCD_DATA10 (LCD_D10)	X	LCD_DATA10	X	LCD_DATA10
LCD_DATA09 (LCD_D9)	X	LCD_DATA09	X	LCD_DATA09
LCD_DATA08 (LCD_D8)	X	LCD_DATA08	X	LCD_DATA08
LCD_DATA07 (LCD_D7)	LCD_DATA07	LCD_DATA07	LCD_DATA07	LCD_DATA07
LCD_DATA06 (LCD_D6)	LCD_DATA06	LCD_DATA06	LCD_DATA06	LCD_DATA06
LCD_DATA05 (LCD_D5)	LCD_DATA05	LCD_DATA05	LCD_DATA05	LCD_DATA05
LCD_DATA04 (LCD_D4)	LCD_DATA04	LCD_DATA04	LCD_DATA04	LCD_DATA04
LCD_DATA03 (LCD_D3)	LCD_DATA03	LCD_DATA03	LCD_DATA03	LCD_DATA03
LCD_DATA02 (LCD_D2)	LCD_DATA02	LCD_DATA02	LCD_DATA02	LCD_DATA02
LCD_DATA01 (LCD_D1)	LCD_DATA01	LCD_DATA01	LCD_DATA01	LCD_DATA01
LCD_DATA00 (LCD_D0)	LCD_DATA00	LCD_DATA00	LCD_DATA00	LCD_DATA00
LCD_RESET	LCD_RESET	LCD_RESET	LCD_RESET	LCD_RESET
LCD_BUSY / LCD_VSYNC	LCD_BUSY (OR optional LCD_VSYNC)	LCD_BUSY (OR optional LCD_VSYNC)	LCD_BUSY (OR optional LCD_VSYNC)	LCD_BUSY (OR optional LCD_VSYNC)

Table 18-5. Pin use in DOTCLK Mode

PIN NAME	8-bit DOTCLK LCD IF	16-bit DOTCLK LCD IF	18-bit DOTCLK LCD IF	24-bit DOTCLK LCD IF
LCD_VSYNC	LCD_VSYNC	LCD_VSYNC	LCD_VSYNC	LCD_VSYNC
LCD_HSYNC	LCD_HSYNC	LCD_HSYNC	LCD_HSYNC	LCD_HSYNC
LCD_DOTCLK	LCD_DOTCLK	LCD_DOTCLK	LCD_DOTCLK	LCD_DOTCLK
LCD_ENABLE	LCD_ENABLE	LCD_ENABLE	LCD_ENABLE	LCD_ENABLE
LCD_DATA23 (LCD_D23)	X	X	X	LCD_DATA23
LCD_DATA22 (LCD_D22)	X	X	X	LCD_DATA22
LCD_DATA21 (LCD_D21)	X	X	X	LCD_DATA21
LCD_DATA20 (LCD_D20)	X	X	X	LCD_DATA20
LCD_DATA19 (LCD_D19)	X	X	X	LCD_DATA19
LCD_DATA18 (LCD_D18)	X	X	X	LCD_DATA18
LCD_DATA17 (LCD_D17)	X	X	LCD_DATA17	LCD_DATA17
LCD_DATA16 (LCD_D16)	X	X	LCD_DATA16	LCD_DATA16
LCD_DATA15 (LCD_D15)	X	LCD_DATA15	LCD_DATA15	LCD_DATA15
LCD_DATA14 (LCD_D14)	X	LCD_DATA14	LCD_DATA14	LCD_DATA14
LCD_DATA13 (LCD_D13)	X	LCD_DATA13	LCD_DATA13	LCD_DATA13
LCD_DATA12 (LCD_D12)	X	LCD_DATA12	LCD_DATA12	LCD_DATA12
LCD_DATA11 (LCD_D11)	X	LCD_DATA11	LCD_DATA11	LCD_DATA11
LCD_DATA10 (LCD_D10)	X	LCD_DATA10	LCD_DATA10	LCD_DATA10
LCD_DATA09 (LCD_D9)	X	LCD_DATA09	LCD_DATA09	LCD_DATA09
LCD_DATA08 (LCD_D8)	X	LCD_DATA08	LCD_DATA08	LCD_DATA08
LCD_DATA07 (LCD_D7)	LCD_DATA07	LCD_DATA07	LCD_DATA07	LCD_DATA07
LCD_DATA06 (LCD_D6)	LCD_DATA06	LCD_DATA06	LCD_DATA06	LCD_DATA06
LCD_DATA05 (LCD_D5)	LCD_DATA05	LCD_DATA05	LCD_DATA05	LCD_DATA05
LCD_DATA04 (LCD_D4)	LCD_DATA04	LCD_DATA04	LCD_DATA04	LCD_DATA04

Table continues on the next page...

Table 18-5. Pin use in DOTCLK Mode (continued)

PIN NAME	8-bit DOTCLK LCD IF	16-bit DOTCLK LCD IF	18-bit DOTCLK LCD IF	24-bit DOTCLK LCD IF
LCD_DATA03 (LCD_D3)	LCD_DATA03	LCD_DATA03	LCD_DATA03	LCD_DATA03
LCD_DATA02 (LCD_D2)	LCD_DATA02	LCD_DATA02	LCD_DATA02	LCD_DATA02
LCD_DATA01 (LCD_D1)	LCD_DATA01	LCD_DATA01	LCD_DATA01	LCD_DATA01
LCD_DATA00 (LCD_D0)	LCD_DATA00	LCD_DATA00	LCD_DATA00	LCD_DATA00
LCD_RESET	LCD_RESET	LCD_RESET	LCD_RESET	LCD_RESET
LCD_BUSY / LCD_VSYNC	LCD_BUSY (OR optional LCD_VSYNC)	LCD_BUSY (OR optional LCD_VSYNC)	LCD_BUSY (OR optional LCD_VSYNC)	LCD_BUSY (OR optional LCD_VSYNC)

Table 18-6. Pin use in DVI Mode

PIN NAME	8-bit DVI LCD IF
LCD_RS	CCIR_CLK
LCD_CS	X
LCD_WR_RWn	X
LCD_RD_E	X
LCD_VSYNC* (Two options)	X
LCD_HSYNC	X
LCD_DOTCLK	X
LCD_ENABLE	X
LCD_DATA23 (LCD_D23)	X
LCD_DATA22 (LCD_D22)	X
LCD_DATA21 (LCD_D21)	X
LCD_DATA20 (LCD_D20)	X
LCD_DATA19 (LCD_D19)	X
LCD_DATA18 (LCD_D18)	X
LCD_DATA17 (LCD_D17)	X
LCD_DATA16 (LCD_D16)	X
LCD_DATA15 (LCD_D15) / VSYNC*	X
LCD_DATA14 (LCD_D14) / HSYNC**	X
LCD_DATA13 (LCD_D13) /	X

Table continues on the next page...

Table 18-6. Pin use in DVI Mode (continued)

PIN NAME	8-bit DVI LCD IF
LCD_DOTCLK**	
LCD_DATA12 (LCD_D12) / ENABLE**	X
LCD_DATA11 (LCD_D11)	X
LCD_DATA10 (LCD_D10)	X
LCD_DATA09 (LCD_D9)	X
LCD_DATA08 (LCD_D8)	X
LCD_DATA07 (LCD_D7)	LCD_DATA07
LCD_DATA06 (LCD_D6)	LCD_DATA06
LCD_DATA05 (LCD_D5)	LCD_DATA05
LCD_DATA04 (LCD_D4)	LCD_DATA04
LCD_DATA03 (LCD_D3)	LCD_DATA03
LCD_DATA02 (LCD_D2)	LCD_DATA02
LCD_DATA01 (LCD_D1)	LCD_DATA01
LCD_DATA00 (LCD_D0)	LCD_DATA00
LCD_RESET	X
LCD_BUSY / LCD_VSYNC	X

18.5 Behavior During Reset

BUS CLOCK (apb_clk) and DISPLAY CLOCK (pix_clk) must be running before making any changes to SFTRST or CLKGATE bits.

A soft reset (SFTRST) can take multiple clock periods to complete, so do not set CLKGATE when setting SFTRST.

The reset process gates the clocks automatically.

18.6 ELCDIF Memory Map/Register Definition

Some of the LCDIF registers (XXX_SET, XXX_CLR, and XXX_TOG) allow direct bit field masking and access.

- When writing 1 to XXX_SET bit fields, these registers allow setting the masked 1 bit fields, while keeping unchanged all bit fields which remain on 0 logic state.

- When writing 1 to XXX_CLR bit fields, these registers allow clearing the masked 1 bit fields, while keeping unchanged all other bit fields which remained on 0 logic state.
- When writing 1 to XXX_TOG bit fields, these registers allow inverting the logic state of all masked 1 bit fields, while they keep unchanged the remaining bit fields which were kept on 0 logic state.

eLCDIF Hardware Register Format Summary

LCDIF memory map

Absolute address (hex)	Register name	Width (in bits)	Access	Reset value	Section/page
20F_8000	eLCDIF General Control Register (LCDIF_CTRL)	32	R/W	C000_0000h	18.6.1/693
20F_8004	eLCDIF General Control Register (LCDIF_CTRL_SET)	32	R/W	C000_0000h	18.6.1/693
20F_8008	eLCDIF General Control Register (LCDIF_CTRL_CLR)	32	R/W	C000_0000h	18.6.1/693
20F_800C	eLCDIF General Control Register (LCDIF_CTRL_TOG)	32	R/W	C000_0000h	18.6.1/693
20F_8010	eLCDIF General Control1 Register (LCDIF_CTRL1)	32	R/W	000F_0000h	18.6.2/696
20F_8014	eLCDIF General Control1 Register (LCDIF_CTRL1_SET)	32	R/W	000F_0000h	18.6.2/696
20F_8018	eLCDIF General Control1 Register (LCDIF_CTRL1_CLR)	32	R/W	000F_0000h	18.6.2/696
20F_801C	eLCDIF General Control1 Register (LCDIF_CTRL1_TOG)	32	R/W	000F_0000h	18.6.2/696
20F_8020	eLCDIF General Control2 Register (LCDIF_CTRL2)	32	R/W	0020_0000h	18.6.3/699
20F_8024	eLCDIF General Control2 Register (LCDIF_CTRL2_SET)	32	R/W	0020_0000h	18.6.3/699
20F_8028	eLCDIF General Control2 Register (LCDIF_CTRL2_CLR)	32	R/W	0020_0000h	18.6.3/699
20F_802C	eLCDIF General Control2 Register (LCDIF_CTRL2_TOG)	32	R/W	0020_0000h	18.6.3/699
20F_8030	eLCDIF Horizontal and Vertical Valid Data Count Register (LCDIF_TRANSFER_COUNT)	32	R/W	0001_0000h	18.6.4/701
20F_8040	LCD Interface Current Buffer Address Register (LCDIF_CUR_BUF)	32	R/W	0000_0000h	18.6.5/701
20F_8050	LCD Interface Next Buffer Address Register (LCDIF_NEXT_BUF)	32	R/W	0000_0000h	18.6.6/702
20F_8060	LCD Interface Timing Register (LCDIF_TIMING)	32	R/W	0000_0000h	18.6.7/702
20F_8070	eLCDIF VSYNC Mode and Dotclk Mode Control Register0 (LCDIF_VDCTRL0)	32	R/W	0000_0000h	18.6.8/703
20F_8074	eLCDIF VSYNC Mode and Dotclk Mode Control Register0 (LCDIF_VDCTRL0_SET)	32	R/W	0000_0000h	18.6.8/703
20F_8078	eLCDIF VSYNC Mode and Dotclk Mode Control Register0 (LCDIF_VDCTRL0_CLR)	32	R/W	0000_0000h	18.6.8/703
20F_807C	eLCDIF VSYNC Mode and Dotclk Mode Control Register0 (LCDIF_VDCTRL0_TOG)	32	R/W	0000_0000h	18.6.8/703
20F_8080	eLCDIF VSYNC Mode and Dotclk Mode Control Register1 (LCDIF_VDCTRL1)	32	R/W	0000_0000h	18.6.9/705

Table continues on the next page...

LCDIF memory map (continued)

Absolute address (hex)	Register name	Width (in bits)	Access	Reset value	Section/ page
20F_8090	LCDIF VSYNC Mode and Dotclk Mode Control Register2 (LCDIF_VDCTRL2)	32	R/W	0000_0000h	18.6.10/ 705
20F_80A0	eLCDIF VSYNC Mode and Dotclk Mode Control Register3 (LCDIF_VDCTRL3)	32	R/W	0000_0000h	18.6.11/ 706
20F_80B0	eLCDIF VSYNC Mode and Dotclk Mode Control Register4 (LCDIF_VDCTRL4)	32	R/W	0000_0000h	18.6.12/ 707
20F_80C0	Digital Video Interface Control0 Register (LCDIF_DVICTRL0)	32	R/W	0000_0000h	18.6.13/ 708
20F_80D0	Digital Video Interface Control1 Register (LCDIF_DVICTRL1)	32	R/W	0000_0000h	18.6.14/ 708
20F_80E0	Digital Video Interface Control2 Register (LCDIF_DVICTRL2)	32	R/W	0000_0000h	18.6.15/ 709
20F_80F0	Digital Video Interface Control3 Register (LCDIF_DVICTRL3)	32	R/W	0000_0000h	18.6.16/ 710
20F_8100	Digital Video Interface Control4 Register (LCDIF_DVICTRL4)	32	R/W	0000_0000h	18.6.17/ 711
20F_8110	RGB to YCbCr 4:2:2 CSC Coefficient0 Register (LCDIF_CSC_COEFF0)	32	R/W	0000_0000h	18.6.18/ 712
20F_8120	RGB to YCbCr 4:2:2 CSC Coefficient1 Register (LCDIF_CSC_COEFF1)	32	R/W	0000_0000h	18.6.19/ 713
20F_8130	RGB to YCbCr 4:2:2 CSC Coefficient2 Register (LCDIF_CSC_COEFF2)	32	R/W	0000_0000h	18.6.20/ 714
20F_8140	RGB to YCbCr 4:2:2 CSC Coefficient3 Register (LCDIF_CSC_COEFF3)	32	R/W	0000_0000h	18.6.21/ 714
20F_8150	RGB to YCbCr 4:2:2 CSC Coefficient4 Register (LCDIF_CSC_COEFF4)	32	R/W	0000_0000h	18.6.22/ 715
20F_8160	RGB to YCbCr 4:2:2 CSC Offset Register (LCDIF_CSC_OFFSET)	32	R/W	0080_0010h	18.6.23/ 716
20F_8170	RGB to YCbCr 4:2:2 CSC Limit Register (LCDIF_CSC_LIMIT)	32	R/W	00FF_00FFh	18.6.24/ 716
20F_8180	LCD Interface Data Register (LCDIF_DATA)	32	R/W	0000_0000h	18.6.25/ 717
20F_8190	Bus Master Error Status Register (LCDIF_BM_ERROR_STAT)	32	R/W	0000_0000h	18.6.26/ 718
20F_81A0	CRC Status Register (LCDIF_CRC_STAT)	32	R/W	0000_0000h	18.6.27/ 718
20F_81B0	LCD Interface Status Register (LCDIF_STAT)	32	R	9500_0000h	18.6.28/ 719
20F_8200	eLCDIF Threshold Register (LCDIF_THRES)	32	R/W	0100_000Fh	18.6.29/ 721
20F_8210	eLCDIF AS Buffer Control Register (LCDIF_AS_CTRL)	32	R/W	0000_0000h	18.6.30/ 722
20F_8220	Alpha Surface Buffer Pointer (LCDIF_AS_BUF)	32	R/W	0000_0000h	18.6.31/ 724

Table continues on the next page...

LCDIF memory map (continued)

Absolute address (hex)	Register name	Width (in bits)	Access	Reset value	Section/ page
20F_8230	LCDIF_AS_NEXT_BUF	32	R/W	0000_0000h	18.6.32/725
20F_8240	eLCDIF Overlay Color Key Low (LCDIF_AS_CLRKEYLOW)	32	R/W	00FF_FFFFh	18.6.33/725
20F_8250	eLCDIF Overlay Color Key High (LCDIF_AS_CLRKEYHIGH)	32	R/W	0000_0000h	18.6.34/726
20F_8260	LCD working insync mode with CSI for VSYNC delay (LCDIF_SYNC_DELAY)	32	R/W	0000_0000h	18.6.35/726

18.6.1 eLCDIF General Control Register (LCDIF_CTRLn)

The LCD Interface Control Register provides overall control of the eLCDIF block. The eLCDIF Control Register provides a variety of control functions to the programmer. These functions allow the interface to be very flexible to work with a variety of LCD controllers, and to minimize overhead and increase performance of LCD programming. The register has been organized such that switching between the different LCD modes can be done with minimum PIO writes.

Address: 20F_8000h base + 0h offset + (4d × i), where i=0d to 3d

Bit	31	30	29	28	27	26	25	24	23	22	21	20	19	18	17	16
R	SFTRST	CLKGATE	YCBCR422_INPUT	READ_WRITEB	WAIT_FOR_VSYNC_EDGE	DATA_SHIFT_DIR	SHIFT_NUM_BITS				DVI_MODE	BYPASS_COUNT	VSYNC_MODE	DOTCLK_MODE	DATA_SELECT	
W																
Reset	1	1	0	0	0	0	0	0	0	0	0	0	0	0	0	0
Bit	15	14	13	12	11	10	9	8	7	6	5	4	3	2	1	0
R	INPUT_DATA_SWIZZLE		CSC_DATA_SWIZZLE		LCD_DATABUS_WIDTH		WORD_LENGTH		RGB_TO_YCBCR422_CSC	ENABLE_PXP_HANDSHAKE	MASTER	Reserved	DATA_FORMAT_16_BIT	DATA_FORMAT_18_BIT	DATA_FORMAT_24_BIT	RUN
W																
Reset	0	0	0	0	0	0	0	0	0	0	0	0	0	0	0	0

LCDIF_CTRLn field descriptions

Field	Description
31 SFTRST	This bit must be set to zero to enable normal operation of the eLCDIF. When set to one, it forces a block level reset.
30 CLKGATE	This bit must be set to zero for normal operation. When set to one it gates off the clocks to the block.
29 YCBCR422_ INPUT	Zero implies input data is in RGB color space. One implies input data is in YCbCr 4:2:2 format, such that YCbYCr are packed in a 32-bit word. It also means that there are 2 pixels in 4 bytes. If this bit is set, software should program the H_COUNT field in the TRANSFER_COUNT register to the total number of pixels that will have to be fetched by the eLCDIF block per line and the BYTE_PACKING_FORMAT should be 0xF. The WORD_LENGTH does not matter in this case.
28 READ_WRITEB	By default, eLCDIF is in the write mode. Setting this bit to 1 will make the hardware go into 6800/8080 MPU read mode. The LCDIF_MASTER bit must be 0, since bus master mode can only be used for writing the display.
27 WAIT_FOR_ VSYNC_EDGE	Setting this bit to 1 will make the hardware wait for the triggering VSYNC edge before starting write transfers to the LCD. Used only in the VSYNC mode of operation.
26 DATA_SHIFT_ DIR	Use this bit to determine the direction of shift of transmit data. In the DVI mode, it works only on the active data, not on the timing codes and ancillary data. 0x0 TXDATA_SHIFT_LEFT — Data to be transmitted is shifted LEFT by SHIFT_NUM_BITS bits. 0x1 TXDATA_SHIFT_RIGHT — Data to be transmitted is shifted RIGHT by SHIFT_NUM_BITS bits.
25–21 SHIFT_NUM_ BITS	The data to be transmitted is shifted left or right by this number of bits.
20 DVI_MODE	Set this bit to 1 to get into the ITU-R BT.656 digital video interface mode. Toggle this bit from 1 to 0 to make the hardware go out of DVI mode after completing all data transfer and after the RUN bit has been deasserted.
19 BYPASS_ COUNT	When this bit is 0, it means that eLCDIF will stop the block operation and turn off the RUN bit after the amount of data indicated by the LCDIF_TRANSFER_COUNT register has been transferred out. When this bit is set to 1, the block will continue normal operation indefinitely until it is told to stop. This bit must be 0 in MPU and VSYNC modes, and must be 1 in DOTCLK and DVI modes of operation.
18 VSYNC_MODE	Setting this bit to 1 will make the eLCDIF hardware go into VSYNC mode. WAIT_FOR_VSYNC_EDGE can be used only if this bit is set. If VSYNC signal is required to be an output from the block, SYNC_SIGNALS_ON bit in LCDIF_VDCTRL4 register must be set.
17 DOTCLK_MODE	Set this bit to 1 to make the hardware go into the DOTCLK mode, i.e. VSYNC/HSYNC/DOTCLK/ENABLE interface mode. ENABLE is optional, selected by the ENABLE_PRESENT bit. Toggle this bit from 1 to 0 to make the hardware go out of DOTCLK mode after completing all data transfer and deasserting the RUN bit.
16 DATA_SELECT	Command Mode polarity bit. This bit should only be changed when RUN is 0. 0x0 CMD_MODE — Command Mode. LCD_RS signal is Low. 0x1 DATA_MODE — Data Mode. LCD_RS signal is High.
15–14 INPUT_DATA_ SWIZZLE	This field specifies how to swap the bytes fetched by the bus master interface. The swizzle function is independent of the WORD_LENGTH bit. The supported swizzle configurations are: 0x0 NO_SWAP — No byte swapping.(Little endian) 0x0 LITTLE_ENDIAN — Little Endian byte ordering (same as NO_SWAP). 0x1 BIG_ENDIAN_SWAP — Big Endian swap (swap bytes 0,3 and 1,2). 0x1 SWAP_ALL_BYTES — Swizzle all bytes, swap bytes 0,3 and 1,2 (aka Big Endian).

Table continues on the next page...

LCDIF_CTRLn field descriptions (continued)

Field	Description
	0x2 HWD_SWAP — Swap half-words. 0x3 HWD_BYTE_SWAP — Swap bytes within each half-word.
13–12 CSC_DATA_SWIZZLE	This field specifies how to swap the bytes after the data has been converted into an internal representation of 24 bits per pixel and before it is transmitted over the LCD interface bus. The data is always transmitted with the least significant byte/hword (half word) first after the swizzle takes place. So, INPUT_DATA_SWIZZLE takes place first on the incoming data, and then CSC_DATA_SWIZZLE is applied. The swizzle function is independent of the WORD_LENGTH or the LCD_DATABUS_WIDTH fields. If RGB_TO_YCBCR422_CSC bit is set, the swizzle occurs on the Y, Cb, Cr values. The supported swizzle configurations are: 0x0 NO_SWAP — No byte swapping.(Little endian) 0x0 LITTLE_ENDIAN — Little Endian byte ordering (same as NO_SWAP). 0x1 BIG_ENDIAN_SWAP — Big Endian swap (swap bytes 0,3 and 1,2). 0x1 SWAP_ALL_BYTES — Swizzle all bytes, swap bytes 0,3 and 1,2 (aka Big Endian). 0x2 HWD_SWAP — Swap half-words. 0x3 HWD_BYTE_SWAP — Swap bytes within each half-word.
11–10 LCD_DATABUS_WIDTH	LCD Data bus transfer width. 0x0 16_BIT — 16-bit data bus mode. 0x1 8_BIT — 8-bit data bus mode. 0x2 18_BIT — 18-bit data bus mode. 0x3 24_BIT — 24-bit data bus mode.
9–8 WORD_LENGTH	Input data format. 0x0 16_BIT — Input data is 16 bits per pixel. 0x1 8_BIT — Input data is 8 bits wide. 0x2 18_BIT — Input data is 18 bits per pixel. 0x3 24_BIT — Input data is 24 bits per pixel.
7 RGB_TO_YCBCR422_CSC	Set this bit to 1 to enable conversion from RGB to YCbCr colorspace. See the LCDIF_CSC_ registers for further details.
6 ENABLE_PXP_HANDSHAKE	If this bit is set and LCDIF_MASTER bit is set, the eLCDIF will act as bus master and the handshake mechanism between eLCDIF and PXP will be turned on. If LCDIF_MASTER bit is not set, this bit becomes a don't care.
5 MASTER	Set this bit to make the eLCDIF act as a bus master.
4 RSRVD0	This field is reserved. Reserved bits. Write as 0.
3 DATA_FORMAT_16_BIT	When this bit is 1 and WORD_LENGTH = 0, it implies that the 16-bit data is in ARGB555 format. When this bit is 0 and WORD_LENGTH = 0, it implies that the 16-bit data is in RGB565 format. When WORD_LENGTH is not 0, this bit does not care.
2 DATA_FORMAT_18_BIT	Used only when WORD_LENGTH = 2, i.e. 18-bit. 0x0 LOWER_18_BITS_VALID — Data input to the block is in 18 bpp format, such that lower 18 bits contain RGB 666 and upper 14 bits do not contain any useful data. 0x1 UPPER_18_BITS_VALID — Data input to the block is in 18 bpp format, such that upper 18 bits contain RGB 666 and lower 14 bits do not contain any useful data.

Table continues on the next page...

LCDIF_CTRLn field descriptions (continued)

Field	Description
1 DATA_ FORMAT_24_ BIT	Used only when WORD_LENGTH = 3, i.e. 24-bit. Note that this applies to both packed and unpacked 24-bit data. 0x0 ALL_24_BITS_VALID — Data input to the block is in 24 bpp format, such that all RGB 888 data is contained in 24 bits. 0x1 DROP_UPPER_2_BITS_PER_BYTE — Data input to the block is actually RGB 18 bpp, but there is 1 color per byte, hence the upper 2 bits in each byte do not contain any useful data, and should be dropped.
0 RUN	When this bit is set by software, the eLCDIF will begin transferring data between the SoC and the display. This bit must remain set until the operation is complete.

18.6.2 eLCDIF General Control1 Register (LCDIF_CTRL1n)

The eLCDIF Control Register provides overall control of the eLCDIF block.

The eLCDIF Control1 Register provides additional programming to the eLCDIF. It implements some bits which are unlikely to change often in a particular application. It also carries interrupt-related bits which are common across more than one mode of operation.

Address: 20F_8000h base + 10h offset + (4d × i), where i=0d to 3d

Bit	31	30	29	28	27	26	25	24	23	22	21	20	19	18	17	16
R	Reserved				COMBINE_MPU_WR_ STRB	BM_ERROR_IRQ_EN	BM_ERROR_IRQ	RECOVER_ON_ UNDERFLOW	INTERLACE_FIELDS	START_INTERLACE_ FROM_SECOND_FIELD	FIFO_CLEAR	IRQ_ON_ALTERNATE_ FIELDS	BYTE_PACKING_ FORMAT			
W																
Reset	0	0	0	0	0	0	0	0	0	0	0	0	1	1	1	1
Bit	15	14	13	12	11	10	9	8	7	6	5	4	3	2	1	0
R	OVERFLOW_IRQ_EN	UNDERFLOW_IRQ_EN	CUR_FRAME_DONE_ IRQ_EN	VSYNC_EDGE_IRQ_EN	OVERFLOW_IRQ	UNDERFLOW_IRQ	CUR_FRAME_DONE_ IRQ	VSYNC_EDGE_IRQ	Reserved					BUSY_ENABLE	MODE86	RESET
W																
Reset	0	0	0	0	0	0	0	0	0	0	0	0	0	0	0	0

LCDIF_CTRL1n field descriptions

Field	Description
31–28 RSRVD1	This field is reserved. Reserved bits. Write as 0.
27 COMBINE_ MPU_WR_STRB	If this bit is not set, the write strobe will be driven on LCD_WR_RWn pin in the 8080 mode and on the LCD_RD_E pin in the 6800 mode. If it is set, the write strobe of both the 6800 and 8080 modes will be driven only on the LCD_WR_RWn pin. Note that this does not work for read strobe.
26 BM_ERROR_ IRQ_EN	This bit is set to enable bus master error interrupt in the eLCDIF master mode.
25 BM_ERROR_ IRQ	This bit is set to indicate that an interrupt is requested by the eLCDIF block. This bit is cleared by software by writing a one to its SCT clear address. This bit will be set when the eLCDIF is in master mode and an error response was returned by the slave. 0x0 NO_REQUEST — No Interrupt Request Pending. 0x1 REQUEST — Interrupt Request Pending.
24 RECOVER_ON_ UNDERFLOW	Set this bit to enable the eLCDIF block to recover in the next field/frame if there was an underflow in the current field/frame.
23 INTERLACE_ FIELDS	Set this bit if it is required that the eLCDIF block fetches odd lines in one field and even lines in the other field. It will work only in LCDIF_MASTER is set to 1.
22 START_ INTERLACE_ FROM_ SECOND_FIELD	The default is to grab the odd lines first and then the even lines. Set this bit if it is required to grab the even lines first and then the odd lines. (Line numbers start from 1, so odd lines are 1,3,5,etc. and even lines are 2,4,6, etc.)
21 FIFO_CLEAR	Set this bit to clear all the data in the latency FIFO (LFIFO), TXFIFO and the RXFIFO.
20 IRQ_ON_ ALTERNATE_ FIELDS	If this bit is set, the eLCDIF block will assert the cur_frame_done interrupt only on alternate fields, otherwise it will issue the interrupt on both odd and even field. This bit is mostly relevant if INTERLACE_FIELDS is set.
19–16 BYTE_ PACKING_ FORMAT	This bitfield is used to show which data bytes in a 32-bit word are valid. Default value 0xf indicates that all bytes are valid. For 8-bit transfers, any combination in this bitfield will mean valid data is present in the corresponding bytes. In the 16-bit mode, a 16-bit half-word is valid only if adjacent bits [1:0] or [3:2] or both are 1. A value of 0x0 will mean that none of the bytes are valid and should not be used. For example, set the bit field value to 0x7 if the display data is arranged in the 24-bit unpacked format (A-R-G-B where A value does not have to be transmitted). When input data is in YCbCr 4:2:2 format (YCBCR422_INPUT is 1), H_COUNT should be the number of pixels that should be fetched by the block and the BYTE_PACKING_FORMAT should be 0xF. (Note - YCBCR422_INPUT = 1 implies 2 pixels per 32 bits).
15 OVERFLOW_ IRQ_EN	This bit is set to enable an overflow interrupt in the TXFIFO in the write mode.
14 UNDERFLOW_ IRQ_EN	This bit is set to enable an underflow interrupt in the TXFIFO in the write mode.
13 CUR_FRAME_ DONE_IRQ_EN	This bit is set to 1 enable an interrupt every time the hardware enters in the vertical blanking state.

Table continues on the next page...

LCDIF_CTRL1n field descriptions (continued)

Field	Description
12 VSYNC_EDGE_IRQ_EN	This bit is set to enable an interrupt every time the hardware encounters the leading VSYNC edge in the VSYNC and DOTCLK modes, or the beginning of every field in DVI mode.
11 OVERFLOW_IRQ	<p>This bit is set to indicate that an interrupt is requested by the eLCDIF block. This bit is cleared by software by writing a one to its SCT clear address. A latency FIFO (LFIFO) overflow in the write mode (MPU/VSYNC/DOTCLK/DVI mode) was detected, data samples have been lost.</p> <p>0x0 NO_REQUEST — No Interrupt Request Pending. 0x1 REQUEST — Interrupt Request Pending.</p>
10 UNDERFLOW_IRQ	<p>This bit is set to indicate that an interrupt is requested by the eLCDIF block. This bit is cleared by software by writing a one to its SCT clear address. A TXFIFO underflow in the write mode (MPU/VSYNC/DOTCLK/DVI mode) was detected. Could produce an error in the DOTCLK / DVI modes.</p> <p>0x0 NO_REQUEST — No Interrupt Request Pending. 0x1 REQUEST — Interrupt Request Pending.</p>
9 CUR_FRAME_DONE_IRQ	<p>This bit is set to indicate that an interrupt is requested by the eLCDIF block. This bit is cleared by software by writing a one to its SCT clear address. It indicates that the hardware has completed transmitting the current frame and is in the vertical blanking period in the DOTCLK/DVI modes. In the MPU and VSYNC modes, this IRQ is asserted at the end of the data transfer indicated by LCDIF_TRANSFER_COUNT register.</p> <p>0x0 NO_REQUEST — No Interrupt Request Pending. 0x1 REQUEST — Interrupt Request Pending.</p>
8 VSYNC_EDGE_IRQ	<p>This bit is set to indicate that an interrupt is requested by the eLCDIF block. This bit is cleared by software by writing a one to its SCT clear address. It is set whenever the leading VSYNC edge is detected in the VSYNC and DOTCLK modes. In the DVI mode, it is asserted every time the block enters a new field.</p> <p>0x0 NO_REQUEST — No Interrupt Request Pending. 0x1 REQUEST — Interrupt Request Pending.</p>
7–3 RSRVD0	This field is reserved. Reserved bits. Write as 0.
2 BUSY_ENABLE	<p>This bit enables the use of the interface's busy signal input. This should be enabled for LCD controllers that implement a busy line (to stall the eLCDIF from sending more data until ready). Otherwise this bit should be cleared.</p> <p>0x0 BUSY_DISABLED — The busy signal from the LCD controller will be ignored. 0x1 BUSY_ENABLED — Enable the use of the busy signal from the LCD controller.</p>
1 MODE86	<p>This bit is used to select between the 8080 and 6800 series of microprocessor modes. This bit should only be changed when RUN is 0.</p> <p>0x0 8080_MODE — Pins LCD_WR_RWn and LCD_RD_E function as active low WR and active low RD signals respectively. 0x1 6800_MODE — Pins LCD_WR_RWn and LCD_RD_E function as Read/Write and active high Enable signals respectively.</p>
0 RESET	<p>Reset bit for the external LCD controller. This bit can be changed at any time. It CANNOT be reset by SFTRST.</p> <p>0x0 LCDRESET_LOW — LCD_RESET output signal is low. 0x1 LCDRESET_HIGH — LCD_RESET output signal is high.</p>

18.6.3 eLCDIF General Control2 Register (LCDIF_CTRL2n)

The eLCDIF Control Register provides overall control of the eLCDIF block.

The eLCDIF Control2 Register provides additional programming to the eLCDIF. It implements some bits which are unlikely to change often in a particular application.

Address: 20F_8000h base + 20h offset + (4d × i), where i=0d to 3d

Bit	31	30	29	28	27	26	25	24	23	22	21	20	19	18	17	16
R	Reserved								OUTSTANDING_ REQS			BURST_LEN_8	Reserved	ODD_LINE_ PATTERN		
W																
Reset	0	0	0	0	0	0	0	0	0	0	1	0	0	0	0	0

Bit	15	14	13	12	11	10	9	8	7	6	5	4	3	2	1	0
R	Reserved	EVEN_LINE_ PATTERN				Reserved	READ_PACK_DIR	READ_MODE_OUTPUT_ IN_RGB_FORMAT	READ_MODE_6_BIT_ INPUT	Reserved	READ_MODE_ NUM_PACKED_ SUBWORDS			INITIAL_DUMMY_ READ		Reserved
W																
Reset	0	0	0	0	0	0	0	0	0	0	0	0	0	0	0	0

LCDIF_CTRL2n field descriptions

Field	Description
31–24 RSRVD5	This field is reserved. Reserved bits. Write as 0.
23–21 OUTSTANDING_ REQS	This bitfield indicates the maximum number of outstanding transactions that eLCDIF should request when it is acting as a bus master. Default is 2 outstanding transactions. 0x0 REQ_1 — 0x1 REQ_2 — 0x2 REQ_4 — 0x3 REQ_8 — 0x4 REQ_16 —
20 BURST_LEN_8	By default, when the eLCDIF is in the bus master mode, it will issue AXI bursts of length 16 (except when in packed 24 bpp mode, it will issue bursts of length 15). When this bit is set to 1, the block will issue bursts of length 8 (except when in packed 24 bpp mode, it will issue bursts of length 9). Note that this bitfield is only applicable when LCDIF_MASTER is set to 1.

Table continues on the next page...

LCDIF_CTRL2n field descriptions (continued)

Field	Description
19 RSRVD4	This field is reserved. Reserved bits. Write as 0.
18–16 ODD_LINE_ PATTERN	This field determines the order of the RGB components of each pixel in ODD lines (line numbers 1,3,5,...). This bitfield must be 0 in DVI mode. 0x0 RGB — 0x1 RBG — 0x2 GBR — 0x3 GRB — 0x4 BRG — 0x5 BGR —
15 RSRVD3	This field is reserved. Reserved bits. Write as 0.
14–12 EVEN_LINE_ PATTERN	This field determines the order of the RGB components of each pixel in EVEN lines (line numbers 2,4,6,...). This bitfield must be 0 in DVI mode. 0x0 RGB — 0x1 RBG — 0x2 GBR — 0x3 GRB — 0x4 BRG — 0x5 BGR —
11 RSRVD2	This field is reserved. Reserved bits. Write as 0.
10 READ_PACK_DIR	The default value of 0 indicates data is stored in the little endian format. When LCD_DATABUS_WIDTH is 8-bit, this bit provides the option of rearranging the data byte-wise in the big endian format. For example, if READ_MODE_NUM_PACKED_SUBWORDS = 3 and the order of incoming data is 0x11, 0x22 and 0x33, then setting this bit to 1 will cause the data to be stored as 0x00112233 as opposed to the default 0x00332211. This operation occurs after the shifting operation done by SHIFT_NUM_BITS bitfield.
9 READ_MODE_ OUTPUT_IN_ RGB_FORMAT	Setting this bit will enable the eLCDIF to convert the incoming data to the RGB format given by WORD_LENGTH bitfield. This feature is not available when WORD_LENGTH is set to 8 bits. eLCDIF performs this operation of converting to RGB format after the endianness has been determined by the READ_PACK_DIR bitfield.
8 READ_MODE_6_ BIT_INPUT	Setting this bit to 1 indicates to eLCDIF that even though LCD_DATABUS_WIDTH is set to 8 bits, the input data is actually only 6 bits wide and exists on D5-D0.
7 RSRVD1	This field is reserved. Reserved bits. Write as 0.
6–4 READ_MODE_ NUM_PACKED_ SUBWORDS	Indicates the number of valid 8/16/18/24-bit subwords that will be packed into the 32-bit word in read mode. The subword size (8,16, 18 or 24 bits) is determined by the LCD_DATABUS_WIDTH field. The swizzle operation is performed after READ_MODE_NUM_PACKED_SUBWORDS number of subwords has been received and stored in little-endian format. For example, if LCD_DATABUS_WIDTH is set to 8-bit and data to be read back has to be stored in memory in 24-bit unpacked RGB format, set READ_MODE_NUM_PACKED_SUBWORDS to 0x3 so that each 32-bit word will contain only 3 valid bytes (RGB). Maximum value of READ_MODE_NUM_PACKED_SUBWORDS is 4 for 8-bit databus, 2 for 16-bit databus and 1 for 18/24-bit databus.

Table continues on the next page...

LCDIF_CTRL2n field descriptions (continued)

Field	Description
3–1 INITIAL_DUMMY_READ	The value in this field determines the number of dummy 8/16/18/24-bit subwords that have to be read back from the LCD panel/controller. They will then not be stored in the read FIFO.
0 RSRVD0	This field is reserved. Reserved bits. Write as 0.

18.6.4 eLCDIF Horizontal and Vertical Valid Data Count Register (LCDIF_TRANSFER_COUNT)

This register tells the eLCDIF how much data will be sent for this frame, or transaction. The total number of words is a product of the V_COUNT and H_COUNT fields. The word size is specified by the WORD_LENGTH field.

This register gives the dimensions of the input frame. For normal operation, but V_COUNT and H_COUNT should be non-zero.

Address: 20F_8000h base + 30h offset = 20F_8030h

Bit	31	30	29	28	27	26	25	24	23	22	21	20	19	18	17	16	15	14	13	12	11	10	9	8	7	6	5	4	3	2	1	0
R	V_COUNT																H_COUNT															
W																																
Reset	0	0	0	0	0	0	0	0	0	0	0	0	0	0	0	1	0	0	0	0	0	0	0	0	0	0	0	0	0	0	0	0

LCDIF_TRANSFER_COUNT field descriptions

Field	Description
31–16 V_COUNT	Number of horizontal lines per frame which contain valid data. In DOTCLK mode, V_COUNT should be the same as the number of active horizontal lines in a progressive frame. In DVI mode, V_COUNT should be the number of active horizontal lines per frame, and not per field.
H_COUNT	Total valid data (pixels) in each horizontal line. The data size is given by the WORD_LENGTH. When input data is in YCbCr 4:2:2 format (YCBCR422_INPUT is 1), H_COUNT should be the number of 32-bit words that should be fetched by the block and the BYTE_PACKING_FORMAT should be 0xF. In 24-bit packed format (WORD_LENGTH=0x3, BYTE_PACKING_FORMAT=0xF), the H_COUNT must be a multiple of 4 pixels. In 16-bit packed format (WORD_LENGTH=0x0, BYTE_PACKING_FORMAT=0xF), the H_COUNT must be a multiple of 2 pixels.

18.6.5 LCD Interface Current Buffer Address Register (LCDIF_CUR_BUF)

This register indicates the address of the current frame being transmitted by eLCDIF.

When the eLCDIF is behaving as a master, this address points to the address of the current frame of data being sent out via the LCDIF. When the current frame is done, the LCDIF block will assert the cur_frame_done interrupt for software to take action. The

block will also copy the LCDIF_NEXT_BUF_ADDR into this bitfield so that the software can program the next frame address into the LCDIF_NEXT_BUF_ADDR bitfield. This address must always be double-word aligned.

Address: 20F_8000h base + 40h offset = 20F_8040h

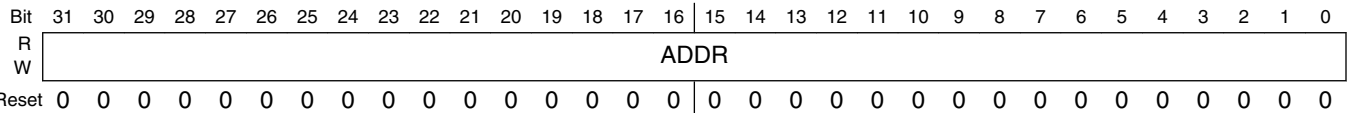

LCDIF_CUR_BUF field descriptions

Field	Description
ADDR	Address of the current frame being transmitted by eLCDIF.

18.6.6 LCD Interface Next Buffer Address Register (LCDIF_NEXT_BUF)

This register indicates the address of next frame that will be transmitted by eLCDIF.

When the eLCDIF is behaving as a master, this address points to the address of the next frame of data that will be sent out via the eLCDIF. It is up to the software to make sure that this register is programmed before the end of the current frame, otherwise it might result in old data going out the eLCDIF. This address must always be double-word aligned.

Address: 20F_8000h base + 50h offset = 20F_8050h

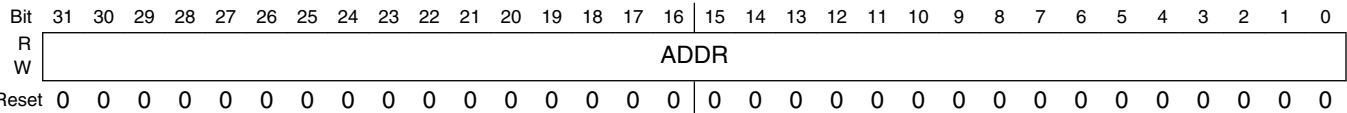

LCDIF_NEXT_BUF field descriptions

Field	Description
ADDR	Address of the next frame that will be transmitted by eLCDIF.

18.6.7 LCD Interface Timing Register (LCDIF_TIMING)

The LCD interface timing register controls the various setup and hold times enforced by the LCD interface in the 6800/8080 MPU and VSYNC modes of operation.

The values used in this register are dependent on the particular LCD controller used, consult the users manual for the particular controller for required timings. Each field of the register must be non-zero, therefore the minimum value is: 0x01010101. NOTE: the timings are not automatically adjusted if the DISPLAY CLOCK (pix_clk) frequency changes—it may be necessary to adjust the timings if DISPLAY CLOCK (pix_clk) changes. NOTE: Each field in this register must be non-zero for the MPU and VSYNC modes to function. The settings in this register do not affect the DOTCLK and DVI modes.

Address: 20F_8000h base + 60h offset = 20F_8060h

Bit	31	30	29	28	27	26	25	24	23	22	21	20	19	18	17	16	15	14	13	12	11	10	9	8	7	6	5	4	3	2	1	0
R	CMD_HOLD								CMD_SETUP								DATA_HOLD								DATA_SETUP							
W																																
Reset	0	0	0	0	0	0	0	0	0	0	0	0	0	0	0	0	0	0	0	0	0	0	0	0	0	0	0	0	0	0	0	

LCDIF_TIMING field descriptions

Field	Description
31–24 CMD_HOLD	Number of DISPLAY CLOCK (pix_clk) cycles that the LCD_RS signal is active after LCD_CS is deasserted.
23–16 CMD_SETUP	Number of DISPLAY CLOCK (pix_clk) cycles that the LCD_RS signal is active before LCD_CS is asserted.
15–8 DATA_HOLD	Data bus hold time in DISPLAY CLOCK (pix_clk) cycles. Also the time that the data strobe is deasserted in a cycle
DATA_SETUP	Data bus setup time in DISPLAY CLOCK (pix_clk) cycles. Also the time that the data strobe is asserted in a cycle.

18.6.8 eLCDIF VSYNC Mode and Dotclk Mode Control Register0 (LCDIF_VDCTRL0n)

This register is used to control the VSYNC and DOTCLK modes of the LCDIF so as to work with different types of LCDs like moving picture displays and delta pixel displays.

This register gives general programmability to the VSYNC signal including polarity, direction, pulse width, etc.

Address: 20F_8000h base + 70h offset + (4d × i), where i=0d to 3d

Bit	31	30	29	28	27	26	25	24	23	22	21	20	19	18	17	16
R	Reserved								Reserved							
W																
Reset	0	0	0	0	0	0	0	0	0	0	0	0	0	0	0	0

ELCDIF Memory Map/Register Definition

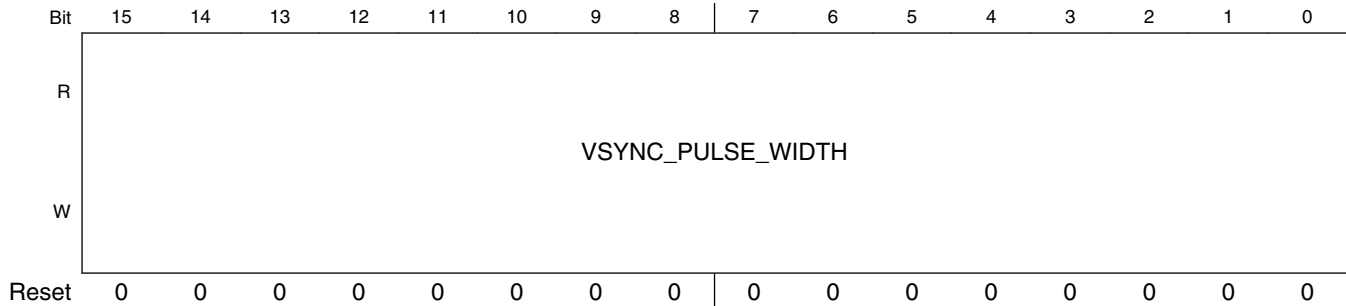

LCDIF_VDCTRL0n field descriptions

Field	Description
31–30 RSRVD2	This field is reserved. Reserved bits. Write as 0.
29 VSYNC_OEB	0 means the VSYNC signal is an output, 1 means it is an input. Should be set to 0 in the DOTCLK mode. 0x0 VSYNC_OUTPUT — The VSYNC pin is in the output mode and the VSYNC signal has to be generated by the eLCDIF block. 0x1 VSYNC_INPUT — The VSYNC pin is in the input mode and the LCD controller sends the VSYNC signal to the block.
28 ENABLE_PRESENT	Setting this bit to 1 will make the hardware generate the ENABLE signal in the DOTCLK mode, thereby making it the true RGB interface along with the remaining three signals VSYNC, HSYNC and DOTCLK.
27 VSYNC_POL	Default 0 active low during VSYNC_PULSE_WIDTH time and will be high during the rest of the VSYNC period. Set it to 1 to invert the polarity.
26 HSYNC_POL	Default 0 active low during HSYNC_PULSE_WIDTH time and will be high during the rest of the HSYNC period. Set it to 1 to invert the polarity.
25 DOTCLK_POL	Default is data launched at negative edge of DOTCLK and captured at positive edge. Set it to 1 to invert the polarity. Set it to 0 in DVI mode.
24 ENABLE_POL	Default 0 active low during valid data transfer on each horizontal line.
23–22 RSRVD1	This field is reserved. Reserved bits. Write as 0.
21 VSYNC_PERIOD_UNIT	Default 0 for counting VSYNC_PERIOD in terms of DISPLAY CLOCK (pix_clk) cycles. Set it to 1 to count in terms of complete horizontal lines. DISPLAY CLOCK (pix_clk) cycles should be used in the VSYNC mode, while horizontal line should be used in the DOTCLK mode.
20 VSYNC_PULSE_WIDTH_UNIT	Default 0 for counting VSYNC_PULSE_WIDTH in terms of DISPLAY CLOCK (pix_clk) cycles. Set it to 1 to count in terms of complete horizontal lines.
19 HALF_LINE	Setting this bit to 1 will make the total VSYNC period equal to the VSYNC_PERIOD field plus half the HORIZONTAL_PERIOD field (i.e. VSYNC_PERIOD field plus half horizontal line), otherwise it is just VSYNC_PERIOD. Should be only used in the DOTCLK mode, not in the VSYNC interface mode.
18 HALF_LINE_MODE	When this bit is 0, the first field (VSYNC period) will end in half a horizontal line and the second field will begin with half a horizontal line. When this bit is 1, all fields will end with half a horizontal line, and none will begin with half a horizontal line.
VSYNC_PULSE_WIDTH	Number of units for which VSYNC signal is active. For the DOTCLK mode, the unit is determined by the VSYNC_PULSE_WIDTH_UNIT. If the VSYNC_PULSE_WIDTH_UNIT is 0 for DOTCLK mode, VSYNC_PULSE_WIDTH must be less than HSYNC_PERIOD. For the VSYNC interface mode, it should be in terms of number of DISPLAY CLOCK (pix_clk) cycles only.

18.6.9 eLCDIF VSYNC Mode and Dotclk Mode Control Register1 (LCDIF_VDCTRL1)

This register is used to control the VSYNC signal in the VSYNC and DOTCLK modes of the block.

This register determines the period and duty cycle of the VSYNC signal when it is generated in the block.

Address: 20F_8000h base + 80h offset = 20F_8080h

Bit	31	30	29	28	27	26	25	24	23	22	21	20	19	18	17	16	15	14	13	12	11	10	9	8	7	6	5	4	3	2	1	0
R	VSYNC_PERIOD																															
W																																
Reset	0	0	0	0	0	0	0	0	0	0	0	0	0	0	0	0	0	0	0	0	0	0	0	0	0	0	0	0	0	0	0	0

LCDIF_VDCTRL1 field descriptions

Field	Description
VSYNC_PERIOD	Total number of units between two positive or two negative edges of the VSYNC signal. If HALF_LINE is set, it is implicitly calculated to be VSYNC_PERIOD plus half HSYNC_PERIOD.

18.6.10 LCDIF VSYNC Mode and Dotclk Mode Control Register2 (LCDIF_VDCTRL2)

This register is used to control the HSYNC signal in the DOTCLK mode of the block.

This register determines the period and duty cycle of the HSYNC signal when it is generated in the block.

Address: 20F_8000h base + 90h offset = 20F_8090h

Bit	31	30	29	28	27	26	25	24	23	22	21	20	19	18	17	16	15	14	13	12	11	10	9	8	7	6	5	4	3	2	1	0
R	HSYNC_PULSE_WIDTH																HSYNC_PERIOD															
W																																
Reset	0	0	0	0	0	0	0	0	0	0	0	0	0	0	0	0	0	0	0	0	0	0	0	0	0	0	0	0	0	0	0	0

LCDIF_VDCTRL2 field descriptions

Field	Description
31–18 HSYNC_PULSE_WIDTH	Number of DISPLAY CLOCK (pix_clk) cycles for which HSYNC signal is active.
HSYNC_PERIOD	Total number of DISPLAY CLOCK (pix_clk) cycles between two positive or two negative edges of the HSYNC signal.

18.6.11 eLCDIF VSYNC Mode and Dotclk Mode Control Register3 (LCDIF_VDCTRL3)

This register is used to determine the vertical and horizontal wait counts.

This register determines the back porches of HSYNC and VSYNC signals when they are generated by the block.

Address: 20F_8000h base + A0h offset = 20F_80A0h

Bit	31	30	29	28	27	26	25	24	23	22	21	20	19	18	17	16
R	Reserved			MUX_SYNC_SIGNALS	VSYNC_ONLY	HORIZONTAL_WAIT_CNT										
W																
Reset	0	0	0	0	0	0	0	0	0	0	0	0	0	0	0	0
Bit	15	14	13	12	11	10	9	8	7	6	5	4	3	2	1	0
R	VERTICAL_WAIT_CNT															
W																
Reset	0	0	0	0	0	0	0	0	0	0	0	0	0	0	0	0

LCDIF_VDCTRL3 field descriptions

Field	Description
31–30 RSRVD0	This field is reserved. Reserved bits, write as 0.
29 MUX_SYNC_SIGNALS	When this bit is set, the eLCDIF block will internally mux HSYNC with LCD_D14, DOTCLK with LCD_D13 and ENABLE with LCD_D12, otherwise these signals will go out on separate pins. This feature can be used to maintain backward compatible with 37xx.
28 VSYNC_ONLY	This bit must be set to 1 in the VSYNC mode of operation, and 0 in the DOTCLK mode of operation.
27–16 HORIZONTAL_WAIT_CNT	In the DOTCLK mode, wait for this number of clocks from falling edge (or rising if HSYNC_POL is 1) of HSYNC signal to account for horizontal back porch plus the number of DOTCLKs before the moving picture information begins.
VERTICAL_WAIT_CNT	In the VSYNC interface mode, wait for this number of DISPLAY CLOCK (pix_clk) cycles from the falling VSYNC edge (or rising if VSYNC_POL is 1) before starting LCD transactions and is applicable only if WAIT_FOR_VSYNC_EDGE is set. Minimum is CMD_SETUP+5. In the DOTCLK mode, it accounts for the vertical back porch lines plus the number of horizontal lines before the moving picture begins. The unit for this parameter is inherently the same as the VSYNC_PERIOD_UNIT.

18.6.12 eLCDIF VSYNC Mode and Dotclk Mode Control Register4 (LCDIF_VDCTRL4)

This register is used to control the DOTCLK mode of the block.

This register determines the active data in each horizontal line in the DOTCLK mode.

Note that the total number of active horizontal lines in the DOTCLK mode is the same as the V_COUNT bitfield in the LCDIF_TRANSFER_COUNT register.

Address: 20F_8000h base + B0h offset = 20F_80B0h

Bit	31	30	29	28	27	26	25	24	23	22	21	20	19	18	17	16
R	DOTCLK_DLY_SEL			Reserved										SYNC_ SIGNALS_ON	DOTCLK_H_ VALID_ DATA_CNT	
W																
Reset	0	0	0	0	0	0	0	0	0	0	0	0	0	0	0	0
Bit	15	14	13	12	11	10	9	8	7	6	5	4	3	2	1	0
R	DOTCLK_H_VALID_DATA_CNT															
W																
Reset	0	0	0	0	0	0	0	0	0	0	0	0	0	0	0	0

LCDIF_VDCTRL4 field descriptions

Field	Description
31–29 DOTCLK_DLY_SEL	This bitfield selects the amount of time by which the DOTCLK signal should be delayed before coming out of the LCD_DOTCK pin. 0 = 2ns; 1=4ns;2=6ns;3=8ns. Remaining values are reserved.
28–19 RSRVD0	This field is reserved. Reserved bits, write as 0.
18 SYNC_ SIGNALS_ON	Set this field to 1 if the LCD controller requires that the VSYNC or VSYNC/HSYNC/DOTCLK control signals should be active at least one frame before the data transfers actually start and remain active at least one frame after the data transfers end. The hardware does not count the number of frames automatically. Rather, the VSYNC edge interrupt can be monitored by software to count the number of frames that have occurred after this bit is set and then the RUN bit can be set to start the data transactions. This bit must always be set in the DOTCLK mode of operation, and it must be set in the VSYNC mode of operation when VSYNC signal is an output.
DOTCLK_H_ VALID_DATA_ CNT	Total number of DISPLAY CLOCK (pix_clk) cycles on each horizontal line that carry valid data in DOTCLK mode.

18.6.13 Digital Video Interface Control0 Register (LCDIF_DVICTRL0)

The Digital Video interface Control0 register provides the overall control of the Digital Video interface.

This register gives information about the horizontal active, horizontal blanking and total number of lines in the ITU-R BT.656 interface.

EXAMPLE

```
//525/60 video system
HW_LCDIF_DVICTRL0_H_ACTIVE_CNT_WR(0x5A0); //1440
HW_LCDIF_DVICTRL0_H_BLANKING_CNT_WR(0x106); //262
//625/50 video system
HW_LCDIF_DVICTRL0_H_ACTIVE_CNT_WR(0x5A0); //1440
HW_LCDIF_DVICTRL0_H_BLANKING_CNT_WR(0x112); //274
```

Address: 20F_8000h base + C0h offset = 20F_80C0h

Bit	31	30	29	28	27	26	25	24	23	22	21	20	19	18	17	16	15	14	13	12	11	10	9	8	7	6	5	4	3	2	1	0
R	Reserved				H_ACTIVE_CNT												Reserved				H_BLANKING_CNT											
W	Reserved				H_ACTIVE_CNT												Reserved				H_BLANKING_CNT											
Reset	0	0	0	0	0	0	0	0	0	0	0	0	0	0	0	0	0	0	0	0	0	0	0	0	0	0	0	0	0	0	0	

LCDIF_DVICTRL0 field descriptions

Field	Description
31–28 RSRVD1	This field is reserved. Reserved bits, write as 0.
27–16 H_ACTIVE_CNT	Number of active video samples to be transmitted. (Mostly will be 1440 for both PAL and NTSC). Must always be a multiple of 4.
15–12 RSRVD0	This field is reserved. Reserved bits, write as 0.
H_BLANKING_CNT	Number of blanking samples to be inserted between EAV and SAV during horizontal blanking interval.

18.6.14 Digital Video Interface Control1 Register (LCDIF_DVICTRL1)

The Digital Video interface Control1 register provides the overall control of the Digital Video interface.

This register contains information about the Field1 start and end, and the Field2 start in the ITU-R BT.656 interface.

EXAMPLE

```
//525/60 video system
HW_LCDIF_DVICTRL1_F1_START_LINE_WR(0x4); //4
HW_LCDIF_DVICTRL1_F1_END_LINE_WR(0x109); //265
HW_LCDIF_DVICTRL1_F2_START_LINE_WR(0x10A); //266
//625/50 video system
HW_LCDIF_DVICTRL1_F1_START_LINE_WR(0x1); //1
HW_LCDIF_DVICTRL1_F1_END_LINE_WR(0x138); //312
HW_LCDIF_DVICTRL1_F2_START_LINE_WR(0x139); //313
```

Address: 20F_8000h base + D0h offset = 20F_80D0h

Bit	31	30	29	28	27	26	25	24	23	22	21	20	19	18	17	16
R	Reserved			F1_START_LINE								F1_END_LINE				
W																
Reset	0	0	0	0	0	0	0	0	0	0	0	0	0	0	0	0
Bit	15	14	13	12	11	10	9	8	7	6	5	4	3	2	1	0
R	F1_END_LINE							F2_START_LINE								
W																
Reset	0	0	0	0	0	0	0	0	0	0	0	0	0	0	0	0

LCDIF_DVICTRL1 field descriptions

Field	Description
31–30 RSRVD0	This field is reserved. Reserved bits, write as 0.
29–20 F1_START_LINE	Vertical line number from which Field 1 begins.
19–10 F1_END_LINE	Vertical line number at which Field1 ends.
F2_START_LINE	Vertical line number from which Field 2 begins.

18.6.15 Digital Video Interface Control2 Register (LCDIF_DVICTRL2)

The Digital Video interface Control2 register provides the overall control of the Digital Video interface.

This register contains information about the Field2 end, and the Vertical Blanking1 interval in the ITU-R BT.656 interface.

EXAMPLE

```
//525/60 video system
HW_LCDIF_DVICTRL2_F2_END_LINE_WR(0x3); //3
HW_LCDIF_DVICTRL2_V1_BLANK_START_LINE_WR(0x108); //264
HW_LCDIF_DVICTRL2_V1_BLANK_END_LINE_WR(0x11A); //282
//625/50 video system
HW_LCDIF_DVICTRL2_F2_END_LINE_WR(0x271); //625
HW_LCDIF_DVICTRL2_V1_BLANK_START_LINE_WR(0x137); //311
HW_LCDIF_DVICTRL2_V1_BLANK_END_LINE_WR(0x14F); //335
```

ELCDIF Memory Map/Register Definition

Address: 20F_8000h base + E0h offset = 20F_80E0h

Bit	31	30	29	28	27	26	25	24	23	22	21	20	19	18	17	16
R																
W																
	Reserved			F2_END_LINE									V1_BLANK_START_LINE			
Reset	0	0	0	0	0	0	0	0	0	0	0	0	0	0	0	0
Bit	15	14	13	12	11	10	9	8	7	6	5	4	3	2	1	0
R																
W																
	V1_BLANK_START_LINE							V1_BLANK_END_LINE								
Reset	0	0	0	0	0	0	0	0	0	0	0	0	0	0	0	0

LCDIF_DVICTRL2 field descriptions

Field	Description
31–30 RSRVD0	This field is reserved. Reserved bits, write as 0.
29–20 F2_END_LINE	Vertical line number at which Field 2 ends.
19–10 V1_BLANK_START_LINE	Vertical line number towards the end of Field1 where first Vertical Blanking interval starts.
V1_BLANK_END_LINE	Vertical line number in the beginning part of Field2 where first Vertical Blanking interval ends.

18.6.16 Digital Video Interface Control3 Register (LCDIF_DVICTRL3)

The Digital Video interface Control3 register provides the overall control of the Digital Video interface.

This register contains information about the Vertical Blanking2 interval in the ITU-R BT. 656 interface.

EXAMPLE

```
//525/60 video system
HW_LCDIF_DVICTRL3_V2_BLANK_START_LINE_WR(0x1); //1
HW_LCDIF_DVICTRL3_V2_BLANK_END_LINE_WR(0x13); //19
HW_LCDIF_DVICTRL0_V_LINES_CNT_WR(0x20D); //525
//625/50 video system
HW_LCDIF_DVICTRL3_V2_BLANK_START_LINE_WR(0x270); //624
HW_LCDIF_DVICTRL3_V2_BLANK_END_LINE_WR(0x16); //22
HW_LCDIF_DVICTRL0_V_LINES_CNT_WR(0x271); //625
```

Address: 20F_8000h base + F0h offset = 20F_80F0h

Bit	31	30	29	28	27	26	25	24	23	22	21	20	19	18	17	16
R																
W																
	Reserved			V2_BLANK_START_LINE									V2_BLANK_END_LINE			
Reset	0	0	0	0	0	0	0	0	0	0	0	0	0	0	0	0

Bit	15	14	13	12	11	10	9	8	7	6	5	4	3	2	1	0
R	V2_BLANK_END_LINE							V_LINES_CNT								
W																
Reset	0	0	0	0	0	0	0	0	0	0	0	0	0	0	0	0

LCDIF_DVICTRL3 field descriptions

Field	Description
31–30 RSRVD0	This field is reserved. Reserved bits, write as 0.
29–20 V2_BLANK_START_LINE	Vertical line number towards the end of Field2 where second Vertical Blanking interval starts.
19–10 V2_BLANK_END_LINE	Vertical line number in the beginning part of Field1 where second Vertical Blanking interval ends.
V_LINES_CNT	Total number of vertical lines per frame (generally 525 or 625)

18.6.17 Digital Video Interface Control4 Register (LCDIF_DVICTRL4)

The Digital Video interface Control4 register provides the overall control of the Digital Video interface.

This register is used to add side borders to the output if the input frame width is less than 720 pixels.

EXAMPLE

```
//If input frame has only 640 pixels per line, but output is supposed to have
720 pixels per line.
HW_LCDIF_DVICTRL4_H_FILL_CNT_WR(0x50); //80
HW_LCDIF_DVICTRL4_Y_FILL_VALUE_WR(0x10); //16
HW_LCDIF_DVICTRL4_CB_FILL_VALUE_WR(0x80); //128
HW_LCDIF_DVICTRL4_CR_FILL_VALUE_WR(0x80); //128
```

Address: 20F_8000h base + 100h offset = 20F_8100h

Bit	31	30	29	28	27	26	25	24	23	22	21	20	19	18	17	16	15	14	13	12	11	10	9	8	7	6	5	4	3	2	1	0
R	Y_FILL_VALUE								CB_FILL_VALUE								CR_FILL_VALUE								H_FILL_CNT							
W																																
Reset	0	0	0	0	0	0	0	0	0	0	0	0	0	0	0	0	0	0	0	0	0	0	0	0	0	0	0	0	0	0	0	

LCDIF_DVICTRL4 field descriptions

Field	Description
31–24 Y_FILL_VALUE	Value of Y component of filler data

Table continues on the next page...

LCDIF_DVICTRL4 field descriptions (continued)

Field	Description
23–16 CB_FILL_VALUE	Value of CB component of filler data
15–8 CR_FILL_VALUE	Value of CR component of filler data.
H_FILL_CNT	Number of active video samples that have to be filled with the filler data in the front and back portions of the active horizontal interval. Must be a multiple of 4. This field will have to be programmed if the input frame has less than 720 pixels per line.

18.6.18 RGB to YCbCr 4:2:2 CSC Coefficient0 Register (LCDIF_CSC_COEFF0)

LCDIF_CSC_COEFF0 register provides overall control over color space conversion from RGB to 4:2:2 YCbCr. The equations for the conversion are given by: $Y = C0 \cdot R + C1 \cdot G + C2 \cdot B + Y_offset$ $Cb = C3 \cdot R + C4 \cdot G + C5 \cdot B + CbCr_offset$ $Cr = C6 \cdot R + C7 \cdot G + C8 \cdot B + CbCr_offset$

This register carries programming information about RGB to YCbCr 4:2:2 CSC.

EXAMPLE

```
HW_LCDIF_CSC_COEFF0_C0_WR(0x41) ; // 0.257x256=65
HW_LCDIF_CSC_COEFF0_CSC_SUBSAMPLE_FILTER_WR(0x3) ;
```

Address: 20F_8000h base + 110h offset = 20F_8110h

Bit	31	30	29	28	27	26	25	24	23	22	21	20	19	18	17	16
R	Reserved								C0							
W																
Reset	0	0	0	0	0	0	0	0	0	0	0	0	0	0	0	0
Bit	15	14	13	12	11	10	9	8	7	6	5	4	3	2	1	0
R	Reserved														CSC_	
W															SUBSAMPL	
															E_FILTER	
Reset	0	0	0	0	0	0	0	0	0	0	0	0	0	0	0	0

LCDIF_CSC_COEFF0 field descriptions

Field	Description
31–26 RSRVD1	This field is reserved. Reserved bits, write as 0.
25–16 C0	Two's complement red multiplier coefficient for Y
15–2 RSRVD0	This field is reserved. Reserved bits, write as 0.

Table continues on the next page...

LCDIF_CSC_COEFF0 field descriptions (continued)

Field	Description
CSC_SUBSAMPLE_FILTER	This register describes the filtering and subsampling scheme to be performed on the chroma components in order to convert from YCbCr 4:4:4 to YCbCr 4:2:2 space. Note that the following descriptions apply individually to Cb and Cr.
0x0	SAMPLE_AND_HOLD — No filtering, simply keep every chroma value for samples numbered 2n and discard chroma values associated with all samples numbered 2n+1.
0x1	RSRVD — Reserved
0x2	INTERSTITIAL — Chroma samples numbered 2n and 2n+1 are averaged (weights 1/2, 1/2) and that chroma value replaces the two chroma values at 2n and 2n+1. This chroma now exists horizontally halfway between the two luma samples.
0x3	COSITED — Chroma samples numbered 2n-1, 2n, and 2n+1 are averaged (weights 1/4, 1/2, 1/4) and that chroma value exists at the same site as the luma sample numbered 2n and the chroma samples at 2n+1 are discarded.

18.6.19 RGB to YCbCr 4:2:2 CSC Coefficient1 Register (LCDIF_CSC_COEFF1)

LCDIF_CSC_COEFF1 register provides overall control over color space conversion from RGB to 4:2:2 YCbCr. The equations for the conversion are given by: $Y = C0 \cdot R + C1 \cdot G + C2 \cdot B + Y_offset$ $Cb = C3 \cdot R + C4 \cdot G + C5 \cdot B + CbCr_offset$ $Cr = C6 \cdot R + C7 \cdot G + C8 \cdot B + CbCr_offset$

This register carries programming information about RGB to YCbCr 4:2:2 CSC.

EXAMPLE

```
HW_LCDIF_CSC_COEFF1_C1_WR(0x81); //0.504x256=129
HW_LCDIF_CSC_COEFF1_C2_WR(0x19); //0.098x256=25
```

Address: 20F_8000h base + 120h offset = 20F_8120h

Bit	31	30	29	28	27	26	25	24	23	22	21	20	19	18	17	16	15	14	13	12	11	10	9	8	7	6	5	4	3	2	1	0
R																																
W																																
Reset	0	0	0	0	0	0	0	0	0	0	0	0	0	0	0	0	0	0	0	0	0	0	0	0	0	0	0	0	0	0	0	0

LCDIF_CSC_COEFF1 field descriptions

Field	Description
31–26 RSRVD1	This field is reserved. Reserved bits, write as 0.
25–16 C2	Two's complement blue multiplier coefficient for Y
15–10 RSRVD0	This field is reserved. Reserved bits, write as 0.
C1	Two's complement green multiplier coefficient for Y

18.6.20 RGB to YCbCr 4:2:2 CSC Coefficient2 Register (LCDIF_CSC_COEFF2)

LCDIF_CSC_COEFF2 register provides overall control over color space conversion from RGB to 4:2:2 YCbCr. The equations for the conversion are given by: $Y = C0 \cdot R + C1 \cdot G + C2 \cdot B + Y_offset$ $Cb = C3 \cdot R + C4 \cdot G + C5 \cdot B + CbCr_offset$ $Cr = C6 \cdot R + C7 \cdot G + C8 \cdot B + CbCr_offset$

This register carries programming information about RGB to YCbCr 4:2:2 CSC.

EXAMPLE

```
HW_LCDIF_CSC_COEFF2_C3_WR(0x3DB); //-0.148x256=-37
HW_LCDIF_CSC_COEFF2_C4_WR(0x3B6); //-0.291x256=-74
```

Address: 20F_8000h base + 130h offset = 20F_8130h

Bit	31	30	29	28	27	26	25	24	23	22	21	20	19	18	17	16	15	14	13	12	11	10	9	8	7	6	5	4	3	2	1	0
R	Reserved						C4										Reserved						C3									
W	Reserved						C4										Reserved						C3									
Reset	0	0	0	0	0	0	0	0	0	0	0	0	0	0	0	0	0	0	0	0	0	0	0	0	0	0	0	0	0	0	0	0

LCDIF_CSC_COEFF2 field descriptions

Field	Description
31–26 RSRVD1	This field is reserved. Reserved bits, write as 0.
25–16 C4	Two's complement green multiplier coefficient for Cb
15–10 RSRVD0	This field is reserved. Reserved bits, write as 0.
C3	Two's complement red multiplier coefficient for Cb

18.6.21 RGB to YCbCr 4:2:2 CSC Coefficient3 Register (LCDIF_CSC_COEFF3)

LCDIF_CSC_COEFF3 register provides overall control over color space conversion from RGB to 4:2:2 YCbCr. The equations for the conversion are given by: $Y = C0 \cdot R + C1 \cdot G + C2 \cdot B + Y_offset$ $Cb = C3 \cdot R + C4 \cdot G + C5 \cdot B + CbCr_offset$ $Cr = C6 \cdot R + C7 \cdot G + C8 \cdot B + CbCr_offset$

This register carries programming information about RGB to YCbCr 4:2:2 CSC.

EXAMPLE

```
HW_LCDIF_CSC_COEFF3_C5_WR(0x70) ; //0.439x256=112
HW_LCDIF_CSC_COEFF3_C6_WR(0x70) ; //0.439x256=112
```

Address: 20F_8000h base + 140h offset = 20F_8140h

Bit	31	30	29	28	27	26	25	24	23	22	21	20	19	18	17	16	15	14	13	12	11	10	9	8	7	6	5	4	3	2	1	0
R	Reserved						C6										Reserved						C5									
W	Reserved						C6										Reserved						C5									
Reset	0	0	0	0	0	0	0	0	0	0	0	0	0	0	0	0	0	0	0	0	0	0	0	0	0	0	0	0	0	0	0	0

LCDIF_CSC_COEFF3 field descriptions

Field	Description
31–26 RSRVD1	This field is reserved. Reserved bits, write as 0.
25–16 C6	Two's complement red multiplier coefficient for Cr
15–10 RSRVD0	This field is reserved. Reserved bits, write as 0.
C5	Two's complement blue multiplier coefficient for Cb

18.6.22 RGB to YCbCr 4:2:2 CSC Coefficient4 Register (LCDIF_CSC_COEFF4)

LCDIF_CSC_COEFF4 register provides overall control over color space conversion from RGB to 4:2:2 YCbCr. The equations for the conversion are given by: $Y = C0 \cdot R + C1 \cdot G + C2 \cdot B + Y_offset$ $Cb = C3 \cdot R + C4 \cdot G + C5 \cdot B + CbCr_offset$ $Cr = C6 \cdot R + C7 \cdot G + C8 \cdot B + CbCr_offset$

This register carries programming information about RGB to YCbCr 4:2:2 CSC.

EXAMPLE

```
HW_LCDIF_CSC_COEFF4_C7_WR(0x3A2) ; //-0.368x256=-94
HW_LCDIF_CSC_COEFF4_C8_WR(0x3EE) ; //-0.071x256=-18
```

Address: 20F_8000h base + 150h offset = 20F_8150h

Bit	31	30	29	28	27	26	25	24	23	22	21	20	19	18	17	16	15	14	13	12	11	10	9	8	7	6	5	4	3	2	1	0
R	Reserved						C8										Reserved						C7									
W	Reserved						C8										Reserved						C7									
Reset	0	0	0	0	0	0	0	0	0	0	0	0	0	0	0	0	0	0	0	0	0	0	0	0	0	0	0	0	0	0	0	0

LCDIF_CSC_COEFF4 field descriptions

Field	Description
31–26 RSRVD1	This field is reserved. Reserved bits, write as 0.

Table continues on the next page...

LCDIF_CSC_COEFF4 field descriptions (continued)

Field	Description
25–16 C8	Two's complement blue multiplier coefficient for Cr
15–10 RSRVD0	This field is reserved. Reserved bits, write as 0.
C7	Two's complement green multiplier coefficient for Cr

18.6.23 RGB to YCbCr 4:2:2 CSC Offset Register (LCDIF_CSC_OFFSET)

LCDIF_CSC_ register provides overall control over color space conversion from RGB to 4:2:2 YCbCr. The equations for the conversion are given by: $Y = C0*R + C1*G + C2*B + Y_offset$ $Cb = C3*R + C4*G + C5*B + CbCr_offset$ $Cr = C6*R + C7*G + C8*B + CbCr_offset$

This register carries programming information about RGB to YCbCr 4:2:2 CSC.

Address: 20F_8000h base + 160h offset = 20F_8160h

Bit	31	30	29	28	27	26	25	24	23	22	21	20	19	18	17	16	15	14	13	12	11	10	9	8	7	6	5	4	3	2	1	0
R	Reserved								CBCR_OFFSET								Reserved								Y_OFFSET							
W	Reserved								CBCR_OFFSET								Reserved								Y_OFFSET							
Reset	0	0	0	0	0	0	0	0	1	0	0	0	0	0	0	0	0	0	0	0	0	0	0	0	0	0	0	1	0	0	0	0

LCDIF_CSC_OFFSET field descriptions

Field	Description
31–25 RSRVD1	This field is reserved. Reserved bits, write as 0.
24–16 CBCR_OFFSET	Two's complement offset for the Cb and Cr components
15–9 RSRVD0	This field is reserved. Reserved bits, write as 0.
Y_OFFSET	Two's complement offset for the Y component

18.6.24 RGB to YCbCr 4:2:2 CSC Limit Register (LCDIF_CSC_LIMIT)

LCDIF_CSC_CTRL0 register provides overall control over color space conversion from RGB to 4:2:2 YCbCr. The equations for the conversion are given by: $Y = C0*R + C1*G + C2*B + Y_offset$ $Cb = C3*R + C4*G + C5*B + CbCr_offset$ $Cr = C6*R + C7*G + C8*B + CbCr_offset$

This register carries programming information about RGB to YCbCr 4:2:2 CSC. Note that the values in this register are unsigned.

EXAMPLE

```
HW_LCDIF_CSC_LIMIT_CBCR_MIN_WR(0x10); //16
HW_LCDIF_CSC_LIMIT_CBCR_MAX_WR(0xF0); //240
HW_LCDIF_CSC_LIMIT_Y_MIN_WR(0x10); //16
HW_LCDIF_CSC_LIMIT_Y_MAX_WR(0xEB); //235
```

Address: 20F_8000h base + 170h offset = 20F_8170h

Bit	31	30	29	28	27	26	25	24	23	22	21	20	19	18	17	16	15	14	13	12	11	10	9	8	7	6	5	4	3	2	1	0
R	CBCR_MIN								CBCR_MAX								Y_MIN								Y_MAX							
W																																
Reset	0	0	0	0	0	0	0	0	1	1	1	1	1	1	1	1	0	0	0	0	0	0	0	0	1	1	1	1	1	1	1	1

LCDIF_CSC_LIMIT field descriptions

Field	Description
31–24 CBCR_MIN	Lower limit of Cb and Cr after RGB to 4:2:2 YCbCr conversion
23–16 CBCR_MAX	Upper limit of Cb and Cr after RGB to 4:2:2 YCbCr conversion
15–8 Y_MIN	Lower limit of Y after RGB to 4:2:2 YCbCr conversion
Y_MAX	Upper limit of Y after RGB to 4:2:2 YCbCr conversion

18.6.25 LCD Interface Data Register (LCDIF_DATA)

This register is used to transfer data using the PIO interface mode of operation. In MPU mode, data written to this register will be transferred out to the display device. When receiving data from the display, data is read from this register using PIO operations. During write operations, data can be written to this register (from the processor's perspective) as bytes, half-words (16 bits), or words (32 bits) as desired.

This register holds the 32-bit word written by the ARM platform into LCDIF. This data then gets sent out by the block across the interface.

Address: 20F_8000h base + 180h offset = 20F_8180h

Bit	31	30	29	28	27	26	25	24	23	22	21	20	19	18	17	16	15	14	13	12	11	10	9	8	7	6	5	4	3	2	1	0
R	DATA_THREE								DATA_TWO								DATA_ONE								DATA_ZERO							
W	DATA_THREE								DATA_TWO								DATA_ONE								DATA_ZERO							
Reset	0	0	0	0	0	0	0	0	0	0	0	0	0	0	0	0	0	0	0	0	0	0	0	0	0	0	0	0	0	0	0	

LCDIF_DATA field descriptions

Field	Description
31–24 DATA_THREE	Byte 3 (most significant byte) of data written to LCDIF.
23–16 DATA_TWO	Byte 2 of data written to eLCDIF.
15–8 DATA_ONE	Byte 1 of data written to eLCDIF.
DATA_ZERO	Byte 0 (least significant byte) of data written to eLCDIF.

18.6.26 Bus Master Error Status Register (LCDIF_BM_ERROR_STAT)

This register reflects the virtual address at which the AXI master received an error response from the slave.

When the BM_ERROR_IRQ is asserted, the address of the bus error is updated in the register.

Address: 20F_8000h base + 190h offset = 20F_8190h

Bit	31	30	29	28	27	26	25	24	23	22	21	20	19	18	17	16	15	14	13	12	11	10	9	8	7	6	5	4	3	2	1	0
R																																
W																																
	ADDR																															
Reset	0	0	0	0	0	0	0	0	0	0	0	0	0	0	0	0	0	0	0	0	0	0	0	0	0	0	0	0	0	0	0	

LCDIF_BM_ERROR_STAT field descriptions

Field	Description
ADDR	Virtual address at which bus master error occurred.

18.6.27 CRC Status Register (LCDIF_CRC_STAT)

This register reflects the CRC value of each frame sent out by eLCDIF. The CRC is done on the final output bus, so the value will be dependent on the LCD_DATABUS_WIDTH bitfield even if the input data is the same.

This register will be updated when the CUR_FRAME_DONE_IRQ is asserted. In the case of DVI mode, the CRC is calculated for the entire frame, not separately for each field in the frame.

Address: 20F_8000h base + 1A0h offset = 20F_81A0h

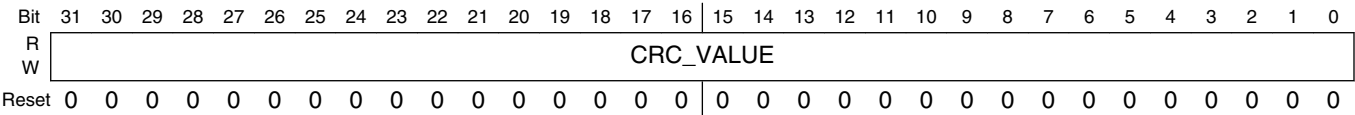

LCDIF_CRC_STAT field descriptions

Field	Description
CRC_VALUE	Calculated CRC value.

18.6.28 LCD Interface Status Register (LCDIF_STAT)

The LCD interface status register can be used to check the current status of the eLCDIF block.

The LCD interface status register that contains read only views of some parameters or current state of the block.

Address: 20F_8000h base + 1B0h offset = 20F_81B0h

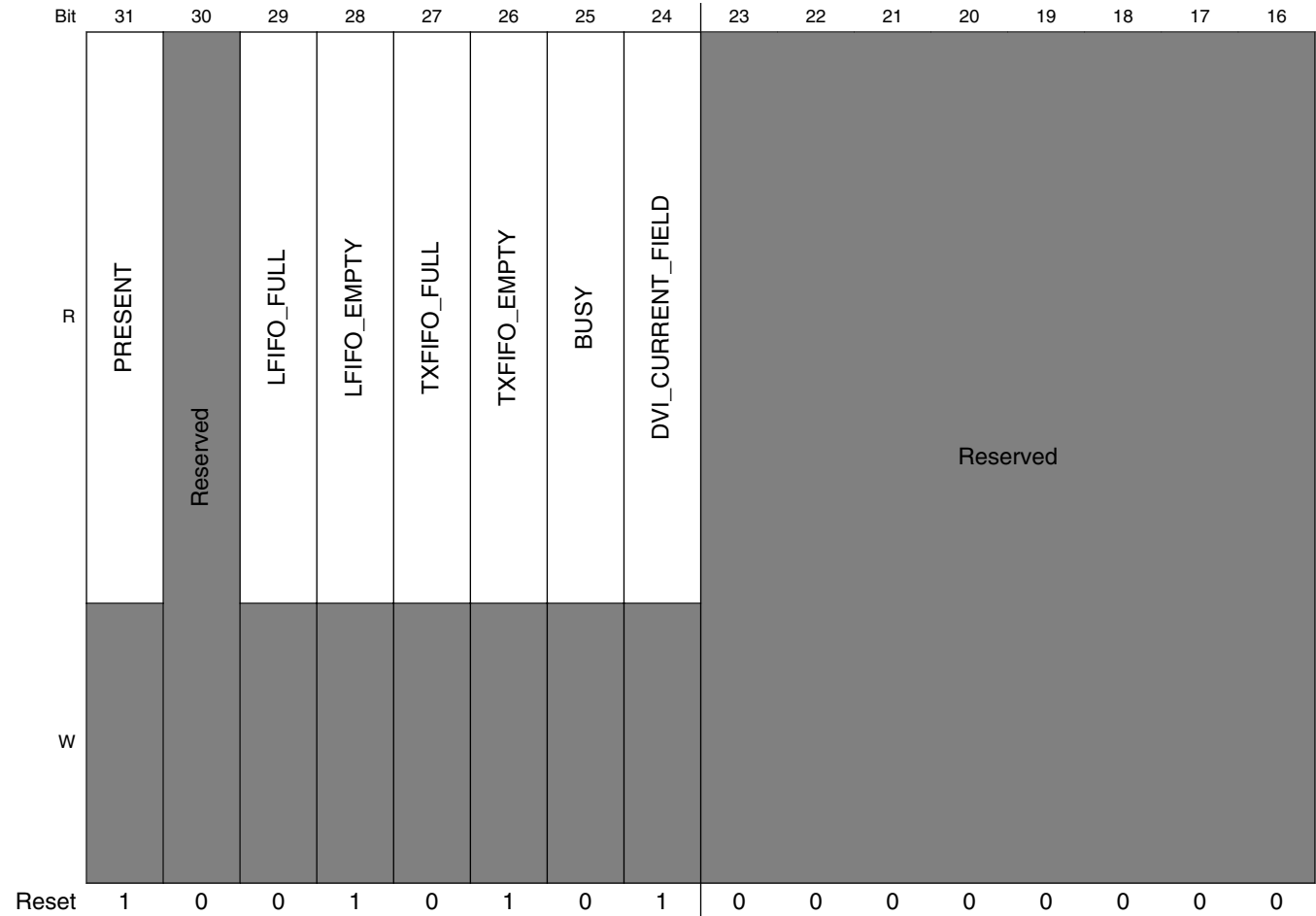

ELCDIF Memory Map/Register Definition

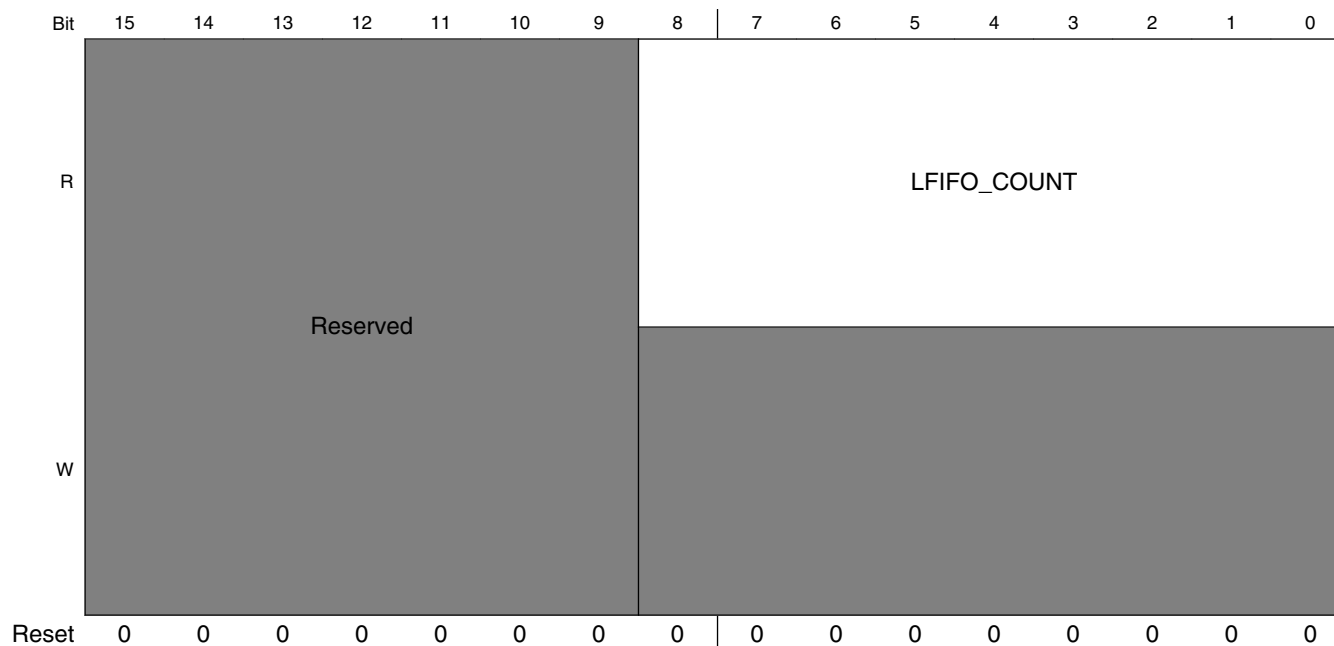

LCDIF_STAT field descriptions

Field	Description
31 PRESENT	0: eLCDIF not present on this product 1: eLCDIF is present.
30 -	This field is reserved. Reserved.
29 LFIFO_FULL	Read only view of the signals that indicates LCD LFIFO is full.
28 LFIFO_EMPTY	Read only view of the signals that indicates LCD LFIFO is empty.
27 TXFIFO_FULL	Read only view of the signals that indicates LCD TXFIFO is full.
26 TXFIFO_EMPTY	Read only view of the signals that indicates LCD TXFIFO is empty.
25 BUSY	Read only view of the input busy signal from the external LCD controller.
24 DVI_CURRENT_FIELD	Read only view of the current field being transmitted. DVI_CURRENT_FIELD = 0 means field 1. DVI_CURRENT_FIELD = 1 means field 2.
23–9 RSRVD0	This field is reserved. Reserved bits. Write as 0.
LFIFO_COUNT	Read only view of the current count in Latency buffer (LFIFO).

18.6.29 eLCDIF Threshold Register (LCDIF_THRES)

This register is used to activate control signals when the number of pixels reaches the programmed threshold. These control signals, in turn, can be used to manipulate access priority or dynamically change the input clock frequency to meet the required pixel throughput.

Memory request priority threshold register.

Address: 20F_8000h base + 200h offset = 20F_8200h

Bit	31	30	29	28	27	26	25	24	23	22	21	20	19	18	17	16	15	14	13	12	11	10	9	8	7	6	5	4	3	2	1	0
R	Reserved								FASTCLOCK								Reserved								PANIC							
W	Reserved								FASTCLOCK								Reserved								PANIC							
Reset	0	0	0	0	0	0	0	1	0	0	0	0	0	0	0	0	0	0	0	0	0	0	0	0	0	0	0	0	1	1	1	1

LCDIF_THRES field descriptions

Field	Description
31–25 RSRVD2	This field is reserved. Reserved bits. Write as 0.
24–16 FASTCLOCK	This value should be set to a value of pixels, from 0 to 511. When the number of pixels in the input pixel FIFO is LESS than this value, the fast clock control output will be raised. This signal can be used to reduce the system bus clock frequency to save power during horizontal or vertical blanking intervals. This value should also be programmed to a value that is greater than the "PANIC" threshold value. This will allow a faster clock to recover the number of pixels in the FIFO before a "panic" level is encountered.
15–9 RSRVD1	This field is reserved. Reserved bits. Write as 0.
PANIC	This value should be set to a value of pixels from 0 to 511. When the number of pixels in the input pixel FIFO is less than this value, the internal panic control output will be raised. This signal can be used to raise the access eLCDIF's access priority.

18.6.30 eLCDIF AS Buffer Control Register (LCDIF_AS_CTRL)

The Alpha Surface Parameter register provides additional controls for AS.

Address: 20F_8000h base + 210h offset = 20F_8210h

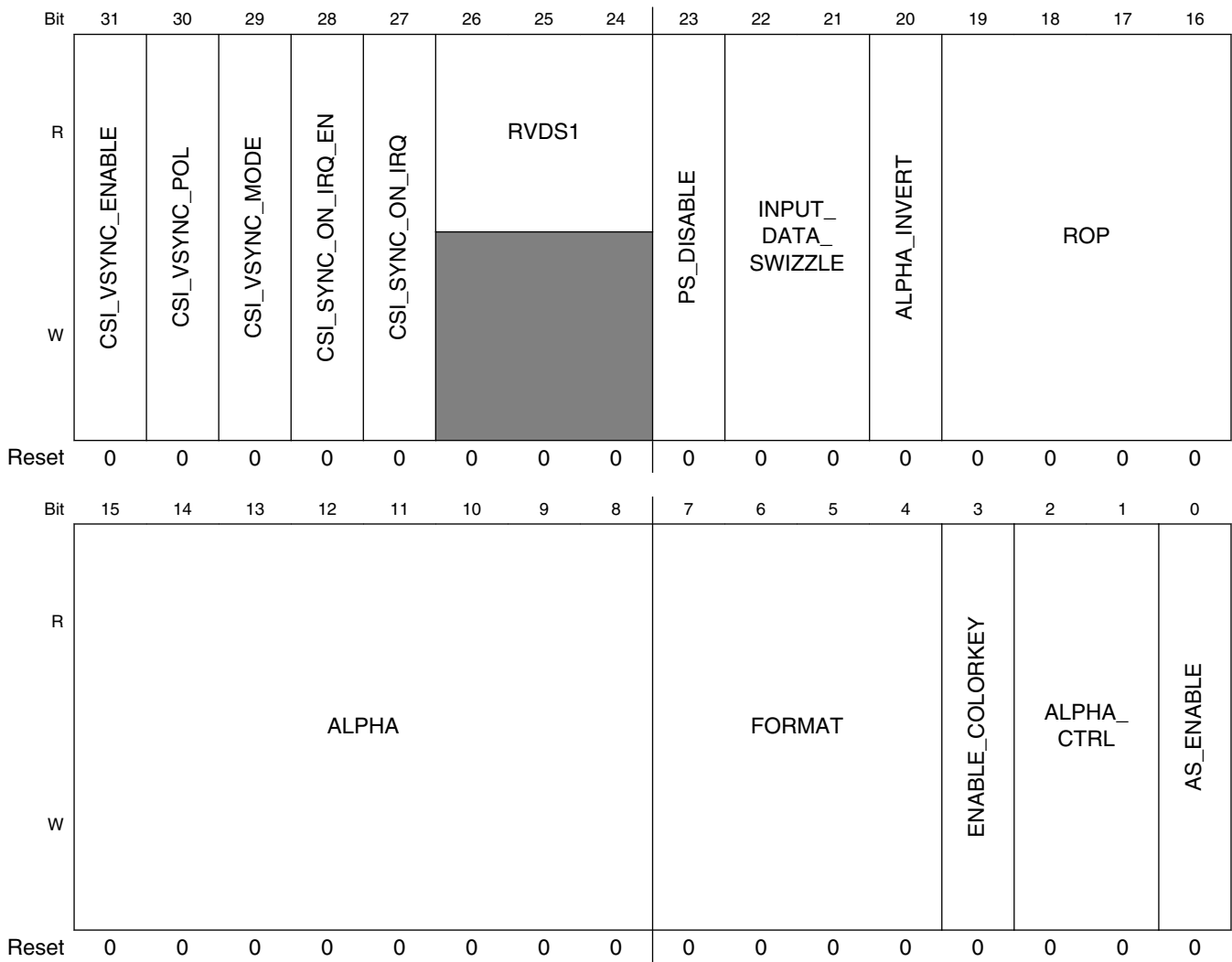

LCDIF_AS_CTRL field descriptions

Field	Description
31 CSI_VSYNC_ENABLE	When this bit is set by software, the LCDIF work as sync mode with CSI input.
30 CSI_VSYNC_POL	Default 0 active low during VSYNC_PULSE_WIDTH time and will be high during the rest of the VSYNC period. Set it to 1 to invert the polarity.

Table continues on the next page...

LCDIF_AS_CTRL field descriptions (continued)

Field	Description
29 CSI_VSYNC_MODE	this bit is set by software to decide which vsync generate mode. LCDIF vsync generate by internal counter when set to 0, LCDIF vsync delayed by each csi_vsync_in when set to 1; INT_SYNC_MODE = 0x0 LCDIF vsync generate by internal counter. EXT_SYNC_MODE = 0x1 LCDIF vsync delayed by each csi_vsync_in.
28 CSI_SYNC_ON_IRQ_EN	This bit is set to enable an interrupt when LCDIF lock with CSI vsync input.
27 CSI_SYNC_ON_IRQ	this bit is set by software to decide which vsync generate mode. LCDIF vsync generate by internal counter when set to 0, LCDIF vsync delayed by each csi_vsync_in when set to 1; INT_SYNC_MODE = 0x0 LCDIF vsync generate by internal counter. EXT_SYNC_MODE = 0x1 LCDIF vsync delayed by each csi_vsync_in.
26–24 RVDS1	Reserved, always set to zero.
23 PS_DISABLE	When this bit is set by software, the LCDIF will disable PS buffer data.
22–21 INPUT_DATA_SWIZZLE	This field specifies how to swap the bytes either in the HW_LCDIF_DATA register or those fetched by the AXI master part of LCDIF. The swizzle function is independent of the WORD_LENGTH bit. See the explanation of the HW_LCDIF_DATA below for names and definitions of data register fields. The supported swizzle configurations are: NO_SWAP = 0x0 No byte swapping.(Little endian) LITTLE_ENDIAN = 0x0 Little Endian byte ordering (same as NO_SWAP). BIG_ENDIAN_SWAP = 0x1 Big Endian swap (swap bytes 0, 3 and 1, 2). SWAP_ALL_BYTES = 0x1 Swizzle all bytes, swap bytes 0, 3 and 1, 2 (aka Big Endian). HWD_SWAP = 0x2 Swap half-words. HWD_BYTE_SWAP = 0x3 Swap bytes within each half-word.
20 ALPHA_INVERT	Setting this bit to logic 0 will not alter the alpha value. A logic 1 will invert the alpha value and apply (1-alpha) for image composition.
19–16 ROP	Indicates a raster operation to perform when enabled. Raster operations are enabled through the ALPHA_CTRL field. MASKAS = 0x0 AS AND PS MASKNOTAS = 0x1 nAS AND PS MASKASNOT = 0x2 AS AND nPS MERGEAS = 0x3 AS OR PS MERGENOTAS = 0x4 nAS OR PS MERGEASNOT = 0x5 AS OR nPS NOTCOPYAS = 0x6 nAS NOT = 0x7 nPS NOTMASKAS = 0x8 AS NAND PS NOTMERGEAS = 0x9 AS NOR PS XORAS = 0xA AS XOR PS NOTXORAS = 0xB AS XNOR PS

Table continues on the next page...

LCDIF_AS_CTRL field descriptions (continued)

Field	Description
15–8 ALPHA	Alpha modifier used when the ALPHA_MULTIPLY or ALPHA_OVERRIDE values are programmed in REG_AS_CTRL[ALPHA_CTRL]. The output alpha value will either be replaced (ALPHA_OVERRIDE) or scaled (ALPHA_MULTIPLY) when selected.
7–4 FORMAT	Indicates the input buffer format for AS. ARGB8888 = 0x0 32-bit pixels with alpha RGB888 = 0x4 32-bit pixels without alpha (unpacked 24-bit format) ARGB1555 = 0x8 16-bit pixels with alpha ARGB4444 = 0x9 16-bit pixels with alpha RGB555 = 0xC 16-bit pixels without alpha RGB444 = 0xD 16-bit pixels without alpha RGB565 = 0xE 16-bit pixels without alpha
3 ENABLE_ COLORKEY	Indicates that colorkey functionality is enabled for this alpha surface. Pixels found in the alpha surface colorkey range will be displayed as transparent (the PS pixel will be used).
2–1 ALPHA_CTRL	Determines how the alpha value is constructed for this alpha surface. Indicates that the value in the ALPHA field should be used instead of the alpha values present in the input pixels. Embedded = 0x0 Indicates that the AS pixel alpha value will be used to blend the AS with PS. The ALPHA field is ignored. Override = 0x1 Indicates that the value in the ALPHA field should be used instead of the alpha values present in the input pixels. Multiply = 0x2 Indicates that the value in the ALPHA field should be used to scale all pixel alpha values. Each pixel alpha is multiplied by the value in the ALPHA field. ROPs = 0x3 Enable ROPs. The ROP field indicates an operation to be performed on the alpha surface and PS pixels.
0 AS_ENABLE	When this bit is set by software, the LCDIF will start fetching AS buffer data in bus master mode and combine it with another buffer.

18.6.31 Alpha Surface Buffer Pointer (LCDIF_AS_BUF)

This register is used to indicate the base address of the AS buffer.

Address: 20F_8000h base + 220h offset = 20F_8220h

Bit	31	30	29	28	27	26	25	24	23	22	21	20	19	18	17	16	15	14	13	12	11	10	9	8	7	6	5	4	3	2	1	0
R																																
W																																
	ADDR																															
Reset	0	0	0	0	0	0	0	0	0	0	0	0	0	0	0	0	0	0	0	0	0	0	0	0	0	0	0	0	0	0	0	

LCDIF_AS_BUF field descriptions

Field	Description
ADDR	Address pointer for the alpha surface 0 buffer.

18.6.32 LCDIF_AS_NEXT_BUF

When the LCDIF is behaving as a master, this address points to the address of the next frame of data that will be sent out via the LCDIF. It is upto the software to make sure that this register is programmed before the end of the current frame, otherwise it might result in old data going out the LCDIF. This address must always be double-word aligned.

Address: 20F_8000h base + 230h offset = 20F_8230h

Bit	31	30	29	28	27	26	25	24	23	22	21	20	19	18	17	16	15	14	13	12	11	10	9	8	7	6	5	4	3	2	1	0
R																																
W																																
Reset	0	0	0	0	0	0	0	0	0	0	0	0	0	0	0	0	0	0	0	0	0	0	0	0	0	0	0	0	0	0	0	0

LCDIF_AS_NEXT_BUF field descriptions

Field	Description
ADDR	Address of the next frame that will be transmitted by eLCDIF.

18.6.33 eLCDIF Overlay Color Key Low (LCDIF_AS_CLRKEYLOW)

If a pixel in the current overlay image with a color that falls in the range from the ASCOLORKEYLOW to ASCOLORKEYHIGH range, it will use the PS pixel value for that location. Colorkey operations are higher priority than alpha or ROP operations.

Address: 20F_8000h base + 240h offset = 20F_8240h

Bit	31	30	29	28	27	26	25	24	23	22	21	20	19	18	17	16	15	14	13	12	11	10	9	8	7	6	5	4	3	2	1	0
R																																
W																																
Reset	0	0	0	0	0	0	0	0	1	1	1	1	1	1	1	1	1	1	1	1	1	1	1	1	1	1	1	1	1	1	1	

LCDIF_AS_CLRKEYLOW field descriptions

Field	Description
31–24 RSVD1	Reserved, always set to zero.
PIXEL	Low range of RGB color key applied to AS buffer

18.6.34 eLCDIF Overlay Color Key High (LCDIF_AS_CLRKEYHIGH)

If a pixel in the current overlay image with a color that falls in the range from the ASCOLORKEYLOW to ASCOLORKEYHIGH range, it will use the PS pixel value for that location. Colorkey operations are higher priority than alpha or ROP operations.

Address: 20F_8000h base + 250h offset = 20F_8250h

Bit	31	30	29	28	27	26	25	24	23	22	21	20	19	18	17	16	15	14	13	12	11	10	9	8	7	6	5	4	3	2	1	0
R	RSVD1								PIXEL																							
W																																
Reset	0	0	0	0	0	0	0	0	0	0	0	0	0	0	0	0	0	0	0	0	0	0	0	0	0	0	0	0	0	0	0	

LCDIF_AS_CLRKEYHIGH field descriptions

Field	Description
31–24 RSVD1	Reserved, always set to zero.
PIXEL	High range of RGB color key applied to AS buffer

18.6.35 LCD working insync mode with CSI for VSYNC delay (LCDIF_SYNC_DELAY)

The LCDIF DOTCLK mode VSYNC will delay from CSI_VSYNC as
 $(V_COUNT_DELAY * HSYNC_PERIOD + H_COUNT_DELAY)$ PIXCLK cycles

Address: 20F_8000h base + 260h offset = 20F_8260h

Bit	31	30	29	28	27	26	25	24	23	22	21	20	19	18	17	16	15	14	13	12	11	10	9	8	7	6	5	4	3	2	1	0
R	V_COUNT_DELAY																H_COUNT_DELAY															
W																																
Reset	0	0	0	0	0	0	0	0	0	0	0	0	0	0	0	0	0	0	0	0	0	0	0	0	0	0	0	0	0	0	0	

LCDIF_SYNC_DELAY field descriptions

Field	Description
31–16 V_COUNT_DELAY	LCDIF VSYNC delayed counter for CSI_VSYNC.
H_COUNT_DELAY	LCDIF VSYNC delayed counter for CSI_VSYNC.

Chapter 19

Electrophoretic Display Controller (EPDC)

19.1 Overview

This chapter describes the architecture of the EPDC. It provides a detailed description of the block for digital design and software driver development.

The EPDC is a feature-rich, low power and high performance direct drive active matrix EPD controller. It is specifically designed to drive E•INK™ EPD panels supporting a wide variety of TFT backplanes. The goal of the EPDC is to provide an efficient SoC integration of this functionality for e-paper applications, allowing a significant BOM cost saving over an external solution, while reaching much higher levels of performance at lower power. The EPDC module is defined in the context of an optimized HW/SW partitioning and works in conjunction with the PXP IP module to form a complete display processing solution.

The key features of the EPDC are as follows:

- TFT resolutions up to 4096 x 4096 pixels with 20 Hz refresh (programmable up to 8191 x 8191)
- TFT resolutions up to 1650 x 2332 pixels at 106 Hz refresh
- Industry standard bus interfaces (AMBA AXI and APB)
- Up to 5-bit pixel representation for up to 32 greyscale levels
- Up to 64 concurrent updates with partial update support, except for 32(5-bit) grey level panel for which only 16 concurrent updates can be used
- Automatic collision handling when used in conjunction with the i.MX device driver
- Flexible direct drive TFT interface supporting next generation source driver, gate driver and panel architectures, including LVDS, DDR and multi-level source drivers
- Unified generic configurable timing mode (Pigeon Mode) available on most panel timing control signals
- High performance pixel pipeline architecture to guarantee refresh performance at high pixel rates without the need for high internal clocking

- Ability to process multiple updates asynchronously to refresh/update operations with ability to intercept each frame scan with multiple update requests
- Performance tuning capabilities which can interface with SoC level memory arbitration mechanisms further guaranteeing frame refresh operation
- Decoupled clocking architecture allowing for independent and asynchronous clock sources for memory bus, peripheral bus and pixel clock domains
- Full and partial update mode support
- Support for up to 256 waveform modes, also support optimal waveform auto-selection based on grey level of the pixels being updated
- Low power mode operation via architectural clock gating
- Update buffer analysis functions to get information like collision rectangle, grey level

19.1.1 EPDC Block Diagram

The top-level view of the EPDC is shown in the following figure.

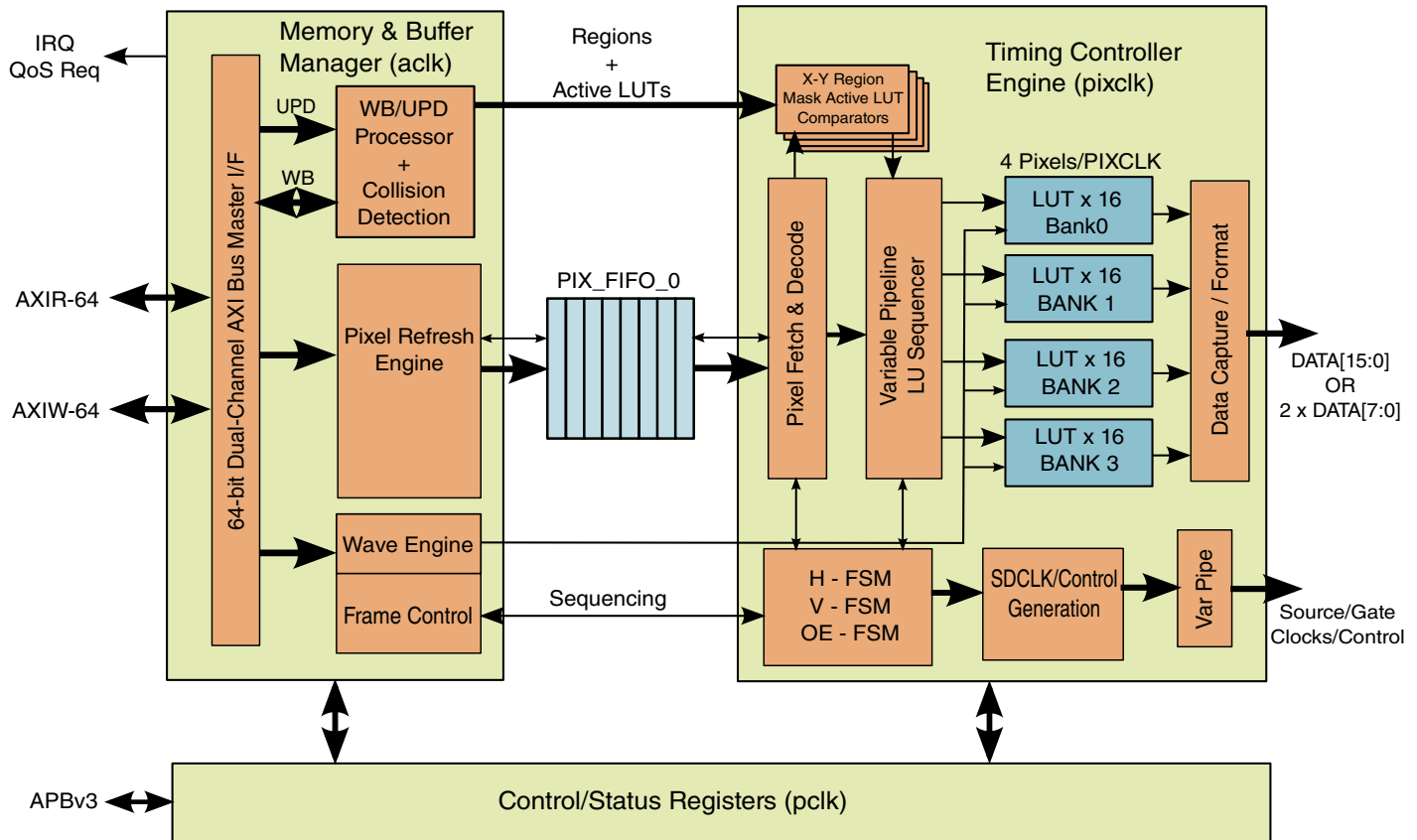

Figure 19-1. EPDC Top-Level Block Diagram

The EPD function can be separated into two major asynchronous processes. The first is the front end portion which is responsible for processing display updates. The second is the function of driving waveforms to the TFT panel in order to update the screen contents (the refresh operation). The EPDC is comprised of two major submodules (MBM and TCE) which mirror the architectural split in the EPD algorithm. These submodules communicate through a number of control/sequencing signals and data (through the pixel FIFOs and LUT memories):

- **Memory and Buffer Manager (MBM):** This submodule is responsible for all memory-related operations and LUT life cycle control, which involves the frame count management for all updates. This module is clocked by both *aclk* and *pixclk*. It also encapsulates the APB register interface which is clocked by *aclk* too.
- **Timing Control Engine (TCE):** This submodule is responsible for performing TFT scan frame refreshes. It is clocked by *pixclk*. It also houses the LUT memory system.

19.2 External Signals

The following table describes the external signals of EPDC:

Table 19-1. EPDC External Signals

Signal	Description	Pad	Mode	Direction
EPDC_BDR0	Panel-Border Control (SW controlled)	ECSPI1_MISO	ALT3	O
		EPDC_BDR0	ALT0	
EPDC_BDR1	Panel-Border Control (SW controlled)	ECSPI1_SS0	ALT3	O
		EPDC_BDR1	ALT0	
EPDC_DATA00	Source Driver-Shift signal	EPDC_D0	ALT0	O
EPDC_DATA01	Source Driver-Shift signal	EPDC_D1	ALT0	O
EPDC_DATA02	Source Driver-Shift signal	EPDC_D2	ALT0	O
EPDC_DATA03	Source Driver-Shift signal	EPDC_D3	ALT0	O
EPDC_DATA04	Source Driver-Shift signal	EPDC_D4	ALT0	O
EPDC_DATA05	Source Driver-Shift signal	EPDC_D5	ALT0	O
EPDC_DATA06	Source Driver-Shift signal	EPDC_D6	ALT0	O
EPDC_DATA07	Source Driver-Shift signal	EPDC_D7	ALT0	O
EPDC_DATA08	Source Driver-Shift signal	EPDC_D8	ALT0	O
EPDC_DATA09	Source Driver-Shift signal	EPDC_D9	ALT0	O
EPDC_DATA10	Source Driver-Shift signal	EPDC_D10	ALT0	O
EPDC_DATA11	Source Driver-Shift signal	EPDC_D11	ALT0	O
EPDC_DATA12	Source Driver-Shift signal	EPDC_D12	ALT0	O
EPDC_DATA13	Source Driver-Shift signal	EPDC_D13	ALT0	O
EPDC_DATA14	Source Driver-Shift signal	EPDC_D14	ALT0	O
EPDC_DATA15	Source Driver-Shift signal	EPDC_D15	ALT0	O
EPDC_GDCLK	Gate Driver-Clock	EPDC_GDCLK	ALT0	O
EPDC_GDOE	Gate Driver-Output Enable	EPDC_GDOE	ALT0	O
EPDC_GDRL	Gate Driver-Shift direction	EPDC_GDRL	ALT0	O
EPDC_GDSP	Gate Driver-Start Pulse	EPDC_GDSP	ALT0	O
EPDC_PWR_COM	Panel-Power control (SW controlled)	EPDC_D12	ALT2	O
		EPDC_PWRCOM	ALT0	
EPDC_PWR_CTRL0	Panel-Power control (SW controlled)	EPDC_D8	ALT2	O
		EPDC_PWRCTRL0	ALT0	
EPDC_PWR_CTRL1	Panel-Power control (SW controlled)	EPDC_D9	ALT2	O
		EPDC_PWRCTRL1	ALT0	
EPDC_PWR_CTRL2	Panel-Power control (SW controlled)	EPDC_D10	ALT2	O
		EPDC_PWRCTRL2	ALT0	
EPDC_PWR_CTRL3	Panel-Power control (SW controlled)	EPDC_D11	ALT2	O
		EPDC_PWRCTRL3	ALT0	
EPDC_PWR_IRQ	Panel-Power irq	EPDC_D13	ALT2	I
		EPDC_PWRINT	ALT0	

Table continues on the next page...

Table 19-1. EPDC External Signals (continued)

Signal	Description	Pad	Mode	Direction
EPDC_PWR_STAT	Panel-Power status good	EPDC_D14	ALT2	I
		EPDC_PWRSTAT	ALT0	
EPDC_PWR_WAKE	Panel-Power control wake signal (SW controlled)	EPDC_D15	ALT2	O
		EPDC_PWRWAKEUP	ALT0	
EPDC_SDCE0	Source Driver-Chip-enable/Start-Pulse	EPDC_SDCE0	ALT0	O
EPDC_SDCE1	Source Driver-Chip-enable/Start-Pulse	EPDC_SDCE1	ALT0	O
EPDC_SDCE2	Source Driver-Chip-enable/Start-Pulse	EPDC_SDCE2	ALT0	O
EPDC_SDCE3	Source Driver-Chip-enable/Start-Pulse	EPDC_SDCE3	ALT0	O
EPDC_SDCE4	Source Driver-Chip-enable/Start-Pulse	EPDC_SDSHR	ALT2	O
		SD1_CLK	ALT3	
EPDC_SDCE5	Source Driver-Chip-enable/Start-Pulse	EPDC_VCOM0	ALT6	O
		SD1_CMD	ALT3	
EPDC_SDCE6	Source Driver-Chip-enable/Start-Pulse	EPDC_VCOM1	ALT6	O
		SD1_DAT0	ALT3	
EPDC_SDCE7	Source Driver-Chip-enable/Start-Pulse	EPDC_BDR0	ALT6	O
		SD1_DAT1	ALT3	
EPDC_SDCE8	Source Driver-Chip-enable/Start-Pulse	EPDC_BDR1	ALT6	O
		SD1_DAT2	ALT3	
EPDC_SDCE9	Source Driver-Chip-enable/Start-Pulse	SD1_DAT3	ALT3	O
EPDC_SDCLK_N	Negative Source Driver-Shift Clock	SD1_DAT4	ALT3	O
EPDC_SDCLK_P	Positive Source Driver-Shift Clock	EPDC_SDCLK	ALT0	O
EPDC_SDLE	Source Driver-Latch Enable	EPDC_SDLE	ALT0	O
EPDC_SDOE	Source Driver-Output Enable	EPDC_SDOE	ALT0	O
EPDC_SDOED	Source Driver-Output Enable (to VDD)	SD1_DAT5	ALT3	O
EPDC_SDOEZ	Source Driver-Output Enable (to Zero)	SD1_DAT6	ALT3	O
EPDC_SDSHR	Source Driver-Shift dir	EPDC_SDSHR	ALT0	O
EPDC_VCOM0	Panel-VCOM	ECSPI1_SCLK	ALT3	O
		EPDC_VCOM0	ALT0	
EPDC_VCOM1	Panel-VCOM	ECSPI1_MOSI	ALT3	O
		EPDC_VCOM1	ALT0	

19.3 Programming Model

From an application perspective, the EPDC HW/SW solution aims to abstract much of the details of driving an EPD display from the user space.

This is achieved through a blend of HW features and the kernel-level SW driver implementation of the EPD frame buffer. The scope of this chapter mostly pertains to EPDC HW but in order to correctly define the context of the programming model, certain assumptions about the driver architecture (including use of the ePXP IP) are described below.

19.3.1 Assumptions

The scope of the EPDC does not include certain functions performed by the driver and application layer.

These features are as follows:

- Maintenance of update and collision lists. This includes, but is not limited to, responsibility for managing update order. Updates are processed in the order they are received by the EPDC. Actual start times of multiple updates can occur on the same frame scan. All pixels contained within an update will always begin on the same frame scan.
- Border control. This function is assumed to be performed by a GPIO functionality.
- EPD Panel Power Management. It is assumed that the driver and application layers will control the panel PMIC functions including relevant interfaces such as I²C and 4-wire power sequencing signals.
- Reading and decompression of the waveform file. This is assumed to be unpacked, reformatted and written to system memory into a form that is easily accessed by the EPDC.
- Waveform mode selection. The EPDC provides a mechanism through its histogram analysis feature (which can be run as part of any frame/region processing operations) to allow the SW driver to characterize the region/buffer in terms of gray-map content. For example, EPDC can determine if the update region (considering only those pixels undergoing a transition) contains only 2, 4, 8 or 16 gray levels, HW can automatically select waveform mode according to a programmed LUT holding mapping between grey level and waveform mode. SW driver can also manually choose the appropriate waveform update mode (e.g., when doing an update to repair ghosting artifacts).

19.3.2 Register Space (Write/Set/Clear/Toggle)

The EPDC registers utilize four word address locations per 32-bit register.

For control registers (especially interrupts), this provides for a unique address for the following operations:

- Write (0x0). The base address of the register allows full writes to the 32-bit register.
- Set (0x4). This address allows a set operation on the register or its fields; writing a 1 to a register bit/field with the set address will set that bit. Writing a 0 to the set address has no effect.
- Clear (0x8). This address allows a clear operation on the register or its fields; writing a 1 to a register bit/field with the clear address will clear that bit or field.

NOTE

Interrupt status bits (such as those contained in EPDC_IRQ) must be cleared with the clear address only. Writing to the EPDC_IRQ register with a 0 will not clear the interrupt status/source. Writing a 0 to the clear address has no effect.

- Toggle (0xc). This address allows a toggle operation on the register or its fields; writing a 1 to a register bit/field with the toggle address will invert the state of that bit/field. This address is especially useful because it provides the ability to perform a read-modify-write operation with a single write operation. Writing a 0 to the toggle address has no effect.

19.3.3 Interrupts

19.3.3.1 Interrupt Sources

The EPDC contains 72 (64 of LUT completes IRQs and 8 of common IRQs) unique interrupt sources. Each interrupt source has an interrupt status bit captured in EPDC_IRQ /EPDC_IRQ1/EPDC_IRQ2 .

When an interrupt event occurs, the appropriate bit within the EPDC_IRQ* register is set by the EPDC. Each of the bits in EPDC_IRQ is first AND'ed with its enable bit (in EPDC_IRQ_MASK*), and then the masked bits are logically OR'ed together to generate the final output.

19.3.3.2 Enabling/Masking Interrupts

Each of the EPDC interrupt sources can be individually enabled through the bits in the EPDC_IRQ_MASK* register.

Even if an interrupt source is masked out (IRQ_EN bit set to 0), its status will still be available in the EPDC_IRQ* register. The difference is that it does not result in the interrupt line being asserted.

19.3.3.3 Handling/Clearing Interrupts

When the software driver is entered as a result of an EPDC interrupt it should read the EPDC_IRQ* interrupt status register.

Because multiple interrupts may have fired, in the case of a collision for example, both WB_CMPLT_IRQ and LUT_COL_IRQ fields of EPDC_IRQ will be set. Once the interrupt has been handled, the driver should clear the interrupt source by writing to the CLEAR address (see [Register Space \(Write/Set/Clear/Toggle\)](#) for details).

When collision has occurred and the LUT_COL_IRQ bit is set, SW will handle the collision and clear LUT_COL_IRQ. Please note HW will also clear the entire EPDC_STATUS_COL* register at the sametime on LUT_COL_IRQ clearing by SW.

19.3.4 Controller Setup

Before screen update operations can be performed, the EPDC should be configured appropriately.

These rudimentary setup operations include:

- Waveform data must be present in memory (in a format that is consistent with the method in which the EPDC accesses it). Because the format of the waveform data is supplier proprietary information, it is not discussed in this chapter.
- Configuring the panel architecture parameters (source and gate-driver configuration)
- Configuring line and frame timing parameters
- Initializing the working buffer and panel

19.3.4.1 Memory Requirements

EPDC requires continuous access to the unpacked waveform data, the update region buffer, and its working buffer.

These are all expected to reside in system memory (typically external DRAM). As such, each has particular requirements:

- The Working Buffer (WB), which is pointed to by EPDC_WB_ADDR, must have EPDC_RES[HORIZONTAL] x EPDC_RES[VERTICAL] x 2 bytes allocated. This buffer is used by the EPDC to process updates and perform TFT refresh operations.
 - EPDC_RES[HORIZONTAL] mod 4 must equal to 0 for memory allocation calculations because the EPDC constructs each line of the working buffer at a 64-bit boundary.
- The Update Buffer, which is pointed to by EPDC_UPD_ADDR (and can be redefined with a different address for each update), must have the following allocation in memory:
 - a. when stride feature not enabled
 - EPDC_UPD_SIZE[HEIGHT] x EPDC_UPD_SIZE[WIDTH] bytes
 - Note that EPDC_UPD_SIZE[WIDTH] mod 8 must equal to 0 for memory allocation purposes. This means that for the address size allocation, the WIDTH field must be rounded up to the nearest number so that it can be divided by 8. This is because the EPDC reads each line of the update buffer at a 64-bit boundary (it should be noted that this is consistent with the ePXP IP output). The actual value programmed for the update can be at the pixel granularity.
 - b. when stride feature enabled
 - EPDC_UPD_SIZE[HEIGHT] x EPDC_UPD_STRIDE bytes
 - EPDC_UPD_SIZE[WIDTH] is used to reflect valid bytes in a line with EPDC_UPD_STRIDE pixels, STRIDE >= WIDTH
 - no alignment requirement on line start or end, no padding necessary unless STRIDE > WIDTH
- The waveform data set size is a function of mode count, number of temperature tables and number of frames required for each temperature-compensated mode.

In summary, the memory requirements are as follows (in bytes):

- WB-roundup4(EPDC_RES[HORIZONTAL]) x EPDC_RES[VERTICAL] x 2
- when stride feature not enabled: UPD-N x roundup8(EPDC_UPD_SIZE[WIDTH]) x EPDC_UPD_SIZE[HEIGHT]
 - N = the number of update requests currently being managed by the i.MX EPD driver (that is, the driver may maintain a list of updates in memory which it uses to feed the EPDC).
- when stride feature enabled: UPD-N x EPDC_UPD_STRIDE x EPDC_UPD_SIZE[HEIGHT]

19.3.4.2 Panel Architecture Configuration

The EPDC is designed to directly drive EPD panels which typically expose the source and gate driver IC interfaces (these are often abstracted in traditional displays such as TFT-LCD).

The source and gate driver ICs are responsible for driving the TFT matrix. There are variations in both the panel architectures and the underlying source and gate driver IC functionality.

All the key configuration parameters are defined in the EPDC_RES, EPDC_FORMAT, EPDC_TCE_CTRL, EPDC_TCE_SDCFG and EPDC_TCE_GDCFG registers as follows.

- **EPDC_RES:**
 - **HORIZONTAL:** The panel horizontal resolution (in pixels). The horizontal resolution must be an integer multiple of the source driver PIXELS_PER_SDCLK value. It also must be an integer multiple of the PIXELS_PER_CE value.
 - **VERTICAL:** The panel vertical resolution (in pixels). This can be any integer value.
- **EPDC_FORMAT:**
 - **DEFAULT_TFT_PIXEL:** This field should almost always be left at 0x00. This register field is used as the value for the TFT pixel during a frame scan when a pixel is not being updated. This condition is commonplace especially when using partial updates or updates which do not encompass the entire screen resolution. This value must always correspond to the state the source driver should see when no voltage change is needed. Incorrectly setting this value will damage the EPD material.
 - **TFT_PIXEL_FORMAT:** This enumerated field defines the width of the TFT pixel. The TFT pixel is defined as the per-pixel voltage control value. The most common pixel format is 2B (2 bits per pixel). Panels which support source driver voltage modulation (multi-level voltage control) should use the 4B format. For source drivers that support 7 levels, the 4B format can be used and the unused DATA output pins should be left floating at the board level connection (specifically DATA3, 7, 11, 15). The 2BV and 4BV are variations which require the waveform data to supply a 2-bit VCOM value for each pixel.
- **EPDC_TCE_CTRL:**
 - **SDDO_WIDTH:** This selects 8- or 16-bit DATA operation using enumerations 8-bit and 16-bit. This field is used to describe useful data for panels that support LVDS. DATA[15:8] would be used to drive differential data. In these modes, SDDO_WIDTH would be set to 8-bit.

- **VCOM_MODE, VCOM_VAL:** This VCOM_MODE bit allows the EPDC to either use the VCOM value supplied in the waveform or a software programmable value defined in the VCOM_VAL field, for panels which support VCOM modulation.
- **DDR_MODE:** This mode-bit should be set for panels which expect source-driver data to be available on both edges of the SDCLK. This is common place for panels that support differential signaling, but the feature is not limited to LVDS panels. For example, the EPDC supports DDR modes which make full use of DATA[15:0]. In these modes, DDR_MODE = 1 and LVDS_MODE = 0.
- **LVDS_MODE:** This mode always requires DDR_MODE to be set. When this mode bit is set, differential signaling is enabled such that DATA[15:8] always drives the inverse of the pixel data which is presented on DATA[7:0]. Because LVDS source-drivers use 2 pins per data-bit, they are typically configured to work in DDR mode. Differential signaling is also supported on the SDCE pins (as an option selected by LVDS_MODE_CE). In this mode SDCE[9:5] are used to drive the inverse differential signals for SDCE[4:0].
- **LVDS_MODE_CE:** When LVDS_MODE is set, this bit can also be set to allow SDCE[9:5] to act as differential pairs for each SDCE[4:0].
- **PIXELS_PER_SDCLK:** This is a key configuration and timing parameter. Each source driver latches a number of TFT pixels per shift clock period (SDCLK). This register defines how many pixels are driven per SDCLK period. When DDR_MODE = 1, pixels are driven on both edges of the clock, so this value must be adjusted accordingly. See for the required values per mode.
- **EPDC_TCE_SDCFG:**
 - **SDCLK_HOLD:** Holds the SDCLK low during the LINE_BEGIN time. The purpose of this field is to allow the user to set a LINE_BEGIN time which is not an integer multiple of SDCLKs (for fine tuning the line-time).
 - **SDSHR:** Defines the value of the SDSHR output signal which determines the source driver output order mapping.
 - **NUM_CE:** Defines the total number of source driver chip-enables (must be 1-10). This number doesn't always correspond to the number of source drivers in the panel. Many panels require only a single chip-enable signal which is active during the entire line data time. This signal is often called SPH (Horizontal Start Pulse) in such cases.
 - **PIXELS_PER_CE:** This register defines the span of each chip-enable expressed in pixels. For panels that utilize a single global CE, this value should be set to the horizontal resolution of the panel.

- **SDDO_REFORMAT**: This enumerated field allows for TFT-pixel level reordering within DATA. For most panels it is recommended to set SDDO_REFORMAT to the REVERSE_PIXELS enumeration.
- **SDDO_INVERT**: When this field is set, the values on DATA are inverted relative to the values extracted from the waveform LUT operations.
- **EPDC_TCE_GDCFG**:
 - **GDRL**: Defines the value of the GDRL output signal which determines the gate driver pulse shift direction.
 - **GDOE_MODE**: This field selects between two possible methods for driving the GDOE signal. When GDOE_MODE = 0, the GDOE output is always driven during the frame scan time, except during FRAME_SYNC when it is driven low. When GDOE_MODE = 1, the GDOE signal mimics the GDCLK signal but is only active during the frame-data time (FD). For most panels the recommended setting is 0.
 - **GDSP_MODE**: This field selects between two possible methods for driving the GDSP signal. When GDSP_MODE = 0, the GDSP signal is driven on the first line clock time of the FRAME_BEGIN time. The signal is driven for one GDCLK period (same as line time), and can be shifted using the GDSP_OFFSET control. When GDSP_MODE = 1, GDSP is active during the entire FRAME_SYNC time, and GDSP_OFFSET has not effect in this mode.

19.3.4.3 TFT Panel Timing Configuration

The EPDC provides a simple primary set of registers to define TFT line and frame (refresh) timing.

In addition to these, there are also low-level timing and polarity registers to provide additional flexibility in dealing with future TFT architectures.

The following figure shows how the horizontal and vertical timing is defined in terms of the various timing parameters. When configuring the TFT timing, the following goals should be met:

- Arrive at a refresh rate that matches the waveform requirement (for example, 50 Hz for 50 Hz waveform). The refresh rate is defined as the time between each frame sync event and can be expressed as a multiple of the line timing and the total number of vertical lines.
- Meet the various timing requirements of the gate and source driver clock and control signals (the blanking period provide an infrastructure for controlling these).
- Stay below the maximum source-driver clock (usually referred to as CL) frequency.

- Arrive at a source driver clock frequency which in turn defines the exact pixel clock frequency. In most cases, E-INK™ provides the expected SDCLK frequency.
- Meet the line-timing (LT) requirements of the E-INK panels and their associated waveforms.

For proper waveform performance, it is critical to match the refresh frequency to that required by the waveform and associated panel. Deviation from this frequency results in short term inaccuracy of color and in the long term, complete loss of coherency between the EPDC's internal representation of color and the physical representation on the screen.

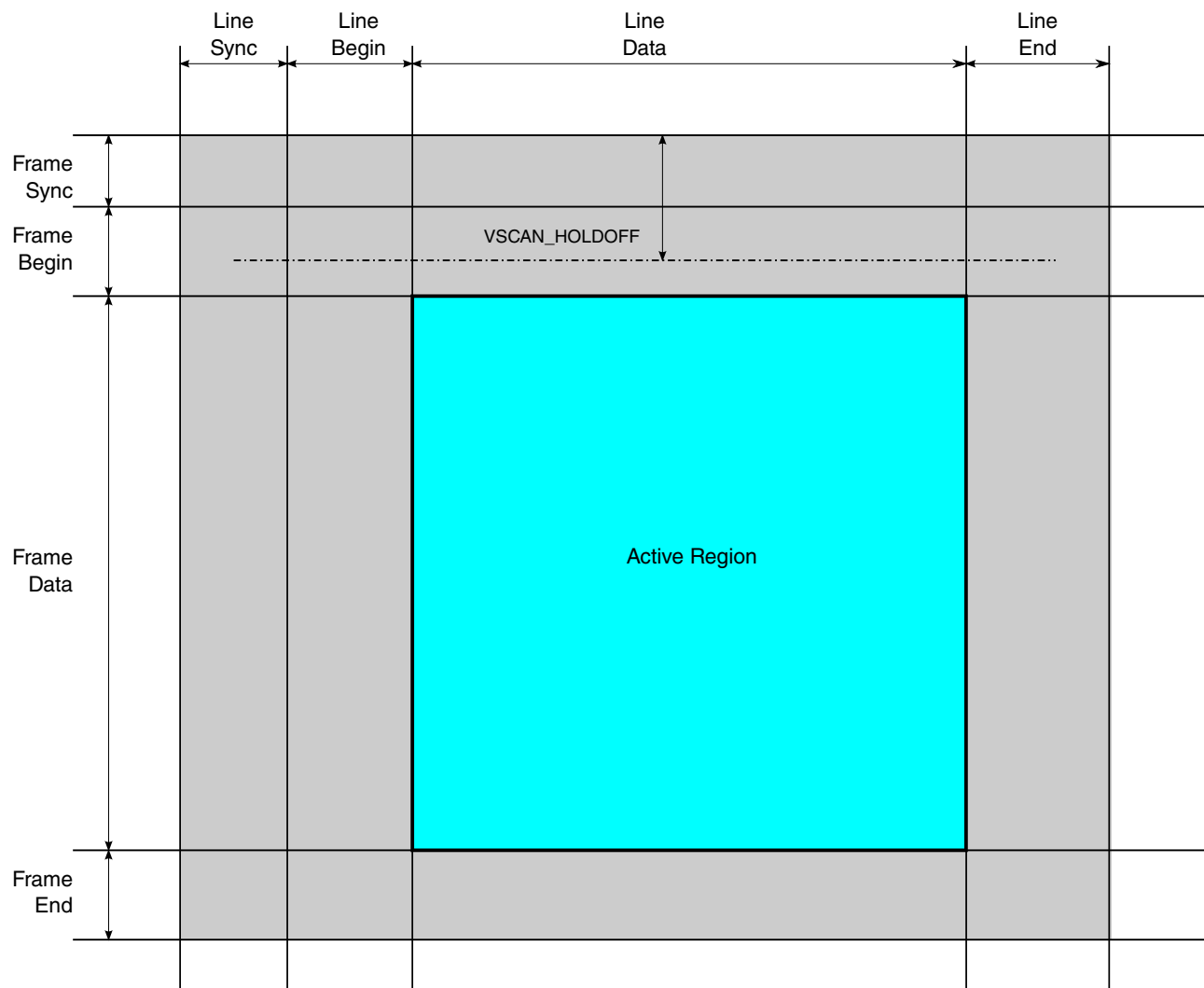

Figure 19-2. Frame Timing

The following equations define the timing of the panel scan frame (where LT = line-timing and FT = frame-timing):

$$LT = TPIXCLK (LS + LB + (HRES \times \left(\frac{\text{Ratio}}{\text{PIXELSPERSDCLK}} \right) + LE)$$

$$FT = LT \times (FS + FB + VRES + LE)$$

Ratio is defined between the internal PIXCLK and the external source driver clock SDCLK. The ratio is automatically determined by the EPDC according to . A simple method to determine the ratio is as follows:

- When $\text{DDR_MODE} = 1$, $\text{RATIO} = 4$
- When $\text{DDR_MODE} = 0$
 - If $\text{PIXELS_PER_SDCLK} = 8$, $\text{RATIO} = 4$
 - Else, $\text{RATIO} = 2$

Typically it is recommended to seed these equations with an estimated (or provided) SDCLK frequency and adjust the various timings until the desired refresh rate is attained.

The following figure shows line timing for cases, where $\text{DDR_MODE} = 0$ (those cases where data is only sampled by the source driver on the rising edge of SDCLK).

Depending on the mode (see), the ratio is a function of TFT pixel width and PIXELS_PER_SDCLK , so the timings are shown generically. For the purposes of this diagram, RATIO can either be 2 or 4.

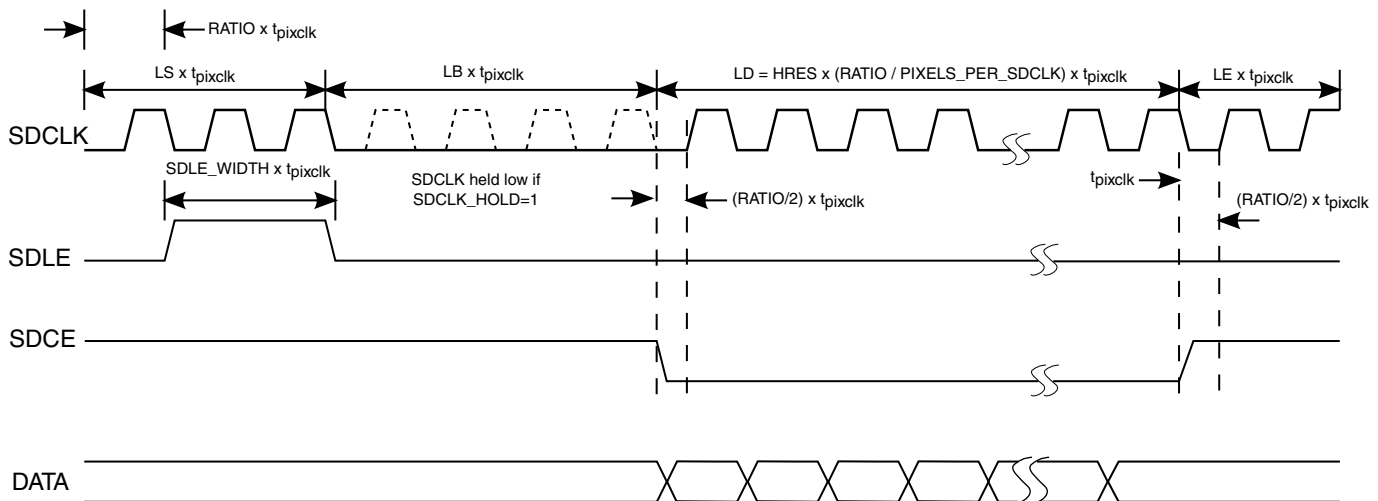

Figure 19-3. Line Timing ($\text{DDR_MODE} = 0$)

As per , when $\text{DDR_MODE}=1$ (for example, for source drivers that require data to be driven on each edge of SDCLK), the RATIO is always set to 4. The timing for such cases is shown in the figure below.

Programming Model

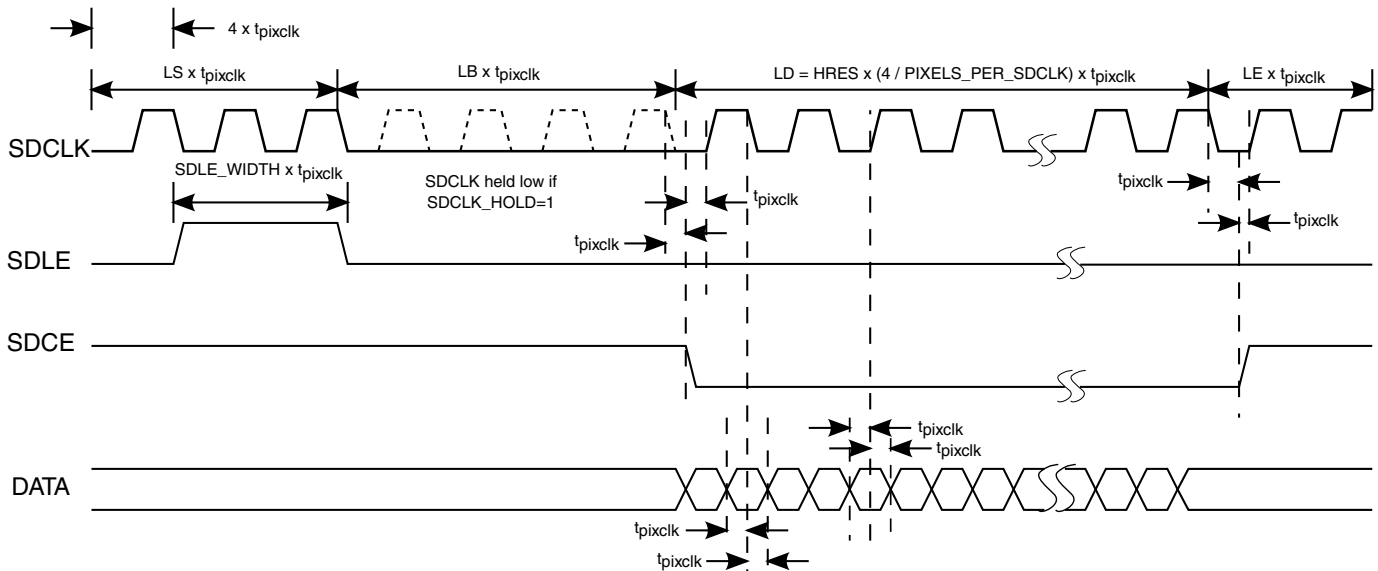

Figure 19-4. Line Timing (DDR_MODE = 1) - RATIO = 4

Vertical timing or frame timing (FT) is always expressed in terms of line timing (LT). This is shown in the following figure, followed by a detailed view of the GDCLK timing (which has programmable duty cycle to allow programming of gate-on/gate-off time) in [Figure 19-6](#). The following important points should be noted in regard to gate driver timing:

- All gate driver timing signals are independently referenced to the LINE_SYNC leading edge (this includes GDCLK_OFFSET, GDSP_OFFSET, and GDOE_OFFSET).
- GDSP_OFFSET is only supported for GDSP_MODE = 1
- For GDOE_MODE = 1, if GDOE is expected to be delayed relative to GDCLK, the GDOE_OFFSET value should be set at a value appropriately greater than GDCLK_OFFSET.
- All offset settings are programmed in terms of PIXCLK cycles.
- By default, if all offset values are set to 0, the gate driver signals are always one PIXCLK cycle delayed from the LINE_SYNC leading edge.
- The LINE_SYNC leading edge doesn't depend on the LINE_SYNC_WIDTH value. In cases where LINE_SYNC_WIDTH is set to some value that is less than LINE_SYNC, a virtual leading edge which determines the line start time still exists.

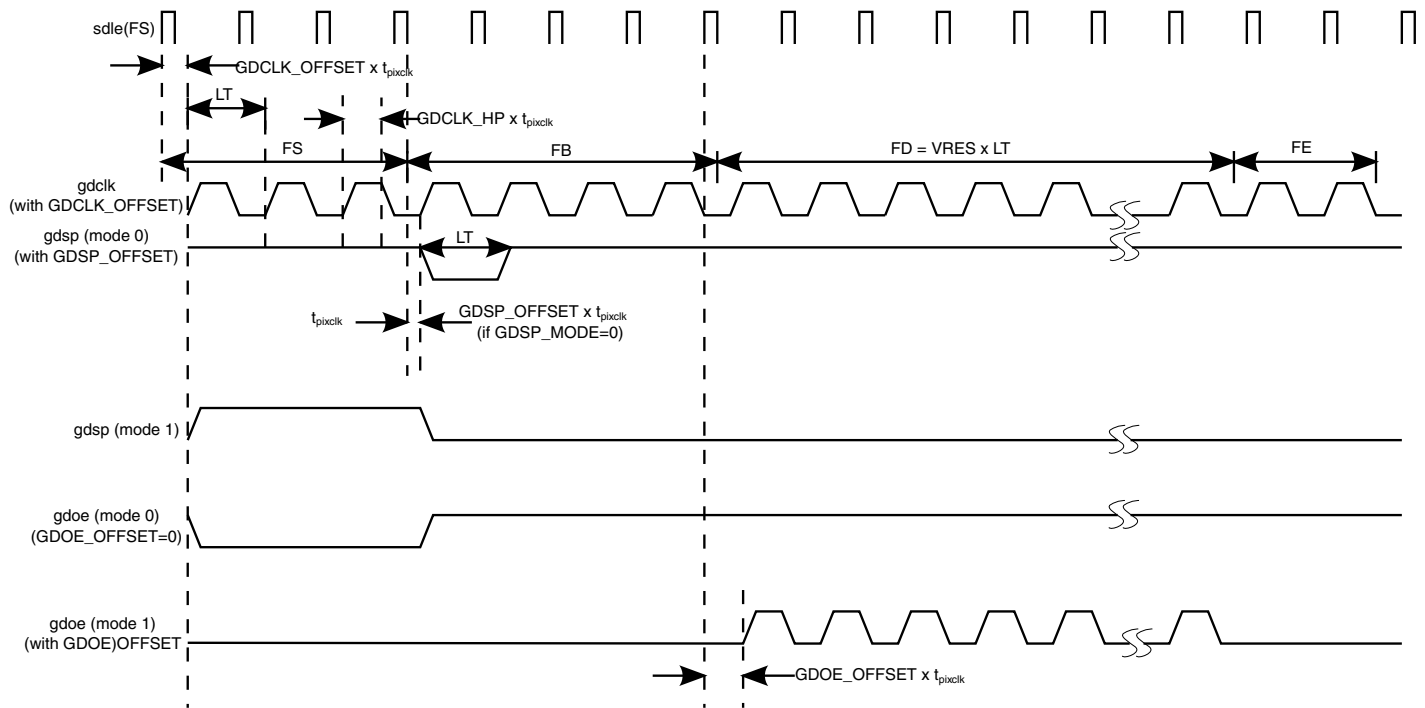

Figure 19-5. Frame Timing (Vertical)

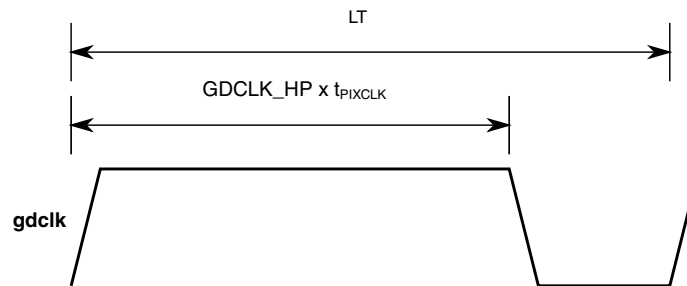

Figure 19-6. GDCLK Duty Cycle

An example calculation based on the 800 x 600 E-INK 6" panel with 50 Hz waveforms is shown be:

- $\text{PIXELS_PER_SDCLK} = 4$
- Ratio = 2 (2 bpp, 8-bit single-ended, SDR per)
- $t_{\text{PIXCLK}} = 17.64 \text{ MHz}$ (assuming available chip clock frequency)
- $\text{LS} = 20 \times t_{\text{PIXCLK}}$
- $\text{LB} = 8 \times t_{\text{PIXCLK}}$
- $\text{LD} = 800 \times (2/4) \times t_{\text{PIXCLK}} = 400 \times t_{\text{PIXCLK}}$
- $\text{LE} = 142 \times t_{\text{PIXCLK}}$
- $\text{LT} = (20 + 8 + 400 + 142) \times t_{\text{PIXCLK}} = 32.31293 \text{ uS}$

LINE_SYNC_WIDTH does not affect line timing. It should be set to the same value as LINE_SYNC, unless LB and LE are short and it is used to shorten the width of SDLE whilst still maintaining the same line-timing.

It is important to meet the target line time of the panel which was 32.312 uS. Then the frame-rate can be calculated and given the vertical timings:

- $FS = 4 \times LT$
- $FB = 4 \times LT$
- $FD = 600 \times LT$
- $FE = 10 \times LT$
- $FT = (4 + 4 + 600 + 10) \times LT = 50.07665 \text{ Hz}$

In addition to this, E-INK panels require a particular duty cycle for the GDCLK signal which is specified as gate-on-time and gate-off-time. The sum of gate-off and gate-on should equal LT and the value of gate-on can be programmed through HW_EPDC_TCE_TIMING2[GDCLK_HP], or GDCLK High-Pulse time.

19.3.4.4 Source Driver and Pixel Clock Configuration

The EPDC supports a number of source driver architectures. Each architecture forces a particular shift clock pixel rate.

In addition to this, the selection of the architecture requires a particular clock ratio between the internal pixel clock (pixclk) and external shift clock EPDC_SDCLK. The table below outlines the various configurations and clock ratios. It also lists the relevant register settings for this configuration.

Table 19-2. Interface Modes

High-Level Mode	EPDC_DATA pins used	HW_EPDC_FORMAT [TFT_PIXEL_FORMAT]	HW_EPDC_TCE_CTRL [PIXELS_PER_SDCLK]	HW_EPDC_TCE_CTRL [LVDS_MODE]	HW_EPDC_TCE_CTRL [DDR_MODE]	HW_EPDC_TCE_CTRL [SDDO_WIDTH]	Required PIXCLK (RATIO)
2bpp, 8-bit single-ended, SDR	[7:0]	2B[V]	FOUR	0	0	8BIT	SDCLK x 2
2bpp, 16-bit single-ended, SDR	[15:0]	2B[V]	EIGHT	0	0	16BIT	SDCLK x 4
2bpp, 8-bit, DDR (LVDS option)	[7:0],[15:8]	2B[V]	EIGHT	1 0	1	8BIT	SDCLK x 4
4bpp, 8-bit single-ended, SDR	[7:0]	4B[V]	TWO	0	0	8BIT	SDCLK x 2
4bpp, 16-bit, single-ended SDR	[15:0]	4B[V]	FOUR	0	0	16BIT	SDCLK x 2

Table continues on the next page...

Table 19-2. Interface Modes (continued)

High-Level Mode	EPDC_DATA pins used	HW_EPDC_FORMAT [TFT_PIXEL_FORMAT]	HW_EPDC_TCE_CTRL [PIXELS_PER_SDCLK]	HW_EPDC_TCE_CTRL [LVDS_MODE]	HW_EPDC_TCE_CTRL [DDR_MODE]	HW_EPDC_TCE_CTRL [SDDO_WIDTH]	Required PIXCLK (RATIO)
4bpp, 8-bit, DDR (LVDS option)	[7:0],[15:8]	4B[V]	FOUR	1 0	1	8BIT	SDCLK x 4
4bpp, 16-bit, single-ended, DDR	[15:0]	4B[V]	EIGHT	0	1	16BIT	SDCLK x 4

19.3.4.5 Initializing the Display

Because of the nature of the EPD technology, a typical scenario would involve the EPDC's working buffer (WB) being maintained in system memory. In such power states (where memory is maintained), it is not required to initialize the display (even if the EPD panel had been powered off for example).

In low-power modes where system memory is not maintained, there are two possible methods to initialize the display.

The first method includes initialization from an unknown state and the second mode simply requires software to load the last state of the WB into memory and configure the EPDC to point to it.

19.3.4.5.1 Reset/Clocks and Buffer Preparation

In cases in which the user wants to initialize the screen to a new known state, the following sequence should be followed. Assume that all relevant display power supplies are active.

First, the user must complete a soft reset sequence which includes enabling the main EPDC block-level clock gate. This sequence is described in the example code below. Setting SFTRST enables the CLKGATE. In order to correctly cycle reset values through pipeline registers, the CLKGATE bit stays asserted for some finite amount of time before it sets. After this time, it is safe to clear both the SFTRST and CLKGATE. The example below shows a typical use of these registers.

```
EPDC_CTRL_SET(BM_EPDC_CTRL_SFTRST);
while (!EPDC_CTRL.B.CLKGATE);
EPDC_CTRL_CLR(BM_EPDC_CTRL_SFTRST | BM_EPDC_CTRL_CLKGATE);
while (EPDC_CTRL_RD() & (BM_EPDC_CTRL_SFTRST | BM_EPDC_CTRL_CLKGATE));
```

Before any display update is performed, the waveform address and working buffer (WB) pointers must be set (both must be aligned to a 64-bit double long word address):

- EPDC_WVADDR: Must point to the base address of the waveform data (managed by the i.MX driver)
- EPDC_WB_ADDR: An area of memory must be assigned for the EPDC's working buffer (WB). Once assigned, this memory space should be reserved purely for the use of the EPDC. The requirements for the memory allocation are described in [Memory Requirements](#).

After this, the various panel configuration parameters must be set including resolutions, source and gate driver formats, TFT and buffer pixel formats.

19.3.4.5.2 Performing an Initialization Display Update

Once all the panel timing and format parameters are defined, a command sequence must be sent to the EPDC with the properties found here.

- Update size must be full screen resolution
- HW_EPDC_UPD_CTRL[UPDATE_MODE] must be set to FULL
- HW_EPDC_UPD_CTRL[WAVEFORM_MODE] must be set to the INIT waveform (typically 0x00)
- HW_EPDC_UPD_CTRL[USE_FIXED] must be set
- HW_EPDC_UPD_FIXED[FIXNP_EN], FIXCP_EN must be set to 1, and FIXNP and FIXCP must be set to 0xFF

The use of HW_EPDC_UPD_FIXED allows the EPDC working buffer to be primed to a state that matches the result of the initialization waveform.

If the application loads the previous WB of the EPDC, these steps are not necessary.

19.3.5 Update Buffer Analysis Functions

EPDC can perform several analyses on the update buffer.

The information collected during processing will be reported to the register after update buffer processing is complete.

• Collision Rectangle Detection

For a collided update buffer, this function will report a minimal rectangle that can cover all collided pixels.

When a collision occurs, it's possible that not all, but only part of that update buffer generate a collision, so only the pixels inside a minimal collision rectangle need to be re-submitted.

Details of minimal collision rectangle reported in UPD_COL_CORD/
UPD_COL_SIZE.

- **Grey Level Detection (histogram)**

This function reports the minimal grey level that covers all pixels and which must be updated. This histogram differs from that of PXP; here we ignore those pixels which need no update, while the PXP histogram is calculated on the whole update buffer. The histogram feature is capable of reporting a histogram for 1, 2, 4, 8, or 16 grey levels. The valid grey levels value should be programmed into the HIST(1/2/4/8/16)_PARAM registers before using this functionality.

- **Dry-Run Mode**

Dry-Run mode allows the user to run an update for the purpose of obtaining information without performing any real action. This mode is enabled by setting UPD_CTRL[DRY_RUN] = 1 when writing UPD_CTRL register .

In this mode, Update Buffer will be read and checked against the current Working Buffer. As with a normal update, an interrupt will be generated when the Working Buffer processing completes.

Several pieces of information about the update can then be acquired from the EPDC registers: whether a collision occurred, the minimal collision area, and histogram data.. However, the result (Next Pixel, LUT info) will not be written back into the Working Buffer for further panel scan operation, nor will the LUT waveform be loaded.

The LUT resource specified by UPD_CTRL[LUT_SEL] is not used here; the user can start this dry-run update when no LUTs are available.

19.3.6 Waveform Mode Selection (AUTOWV)

This function is provided to support waveform selection based on the grey level (histogram) information collected during the update buffer processing stage.

Then AUTOWV LUT is provided to hold a mapping between the grey level of NP(pixel value from update buffer) and optimal waveform mode. This LUT mapping should be programmed before using this function by writing into the AUTOWV_LUT register with AUTOWV_LUT[ADDR]="grey level", AUTOWV_LUT[DATA]="waveform mode" for each possible grey level reported by the EPDC histogram.

After AUTOWV_LUT is programmed, AUTOWV mode can be enabled by setting UPD_CTRL[AUTOWV]=1. When enabling AUTOWV, the waveform mode written into UPD_CTRL[WAVEFORM_MODE] will be ignored and the loading waveform will initially be put on hold.

After the Update Buffer processing completes, EPDC reports the minimal grey level, retrieves the mapped waveform mode from AUTOWV LUT, and writes it back into UPD_CTRL[WAVEFORM_MODE].

If the user also sets UPD_CTRL[DRY_RUN], EPDC will be finished at this point.

Otherwise, EPDC continues with the following, depending upon the UPD_CTRL[AUTOWV_PAUSE] setting:

1. UPD_CTRL[AUTOWV_PAUSE] = 0, AUTO MODE)

EPDC will begin waveform loading immediately without any software interaction

2. UPD_CTRL[AUTOWV_PAUSE] = 1, MANUAL MODE)

EPDC waits for software to decide whether the selected waveform is ok, then if necessary software can use some other criteria to select a waveform mode. After software selects the waveform mode, it writes again into UPD_CTRL with final waveform mode, and waveform loading then panel scan will start.

NOTE

AUTOWV_PAUSE is extended for general use so that it can be used independent of AUTOWV feature. Regardless of whether AUTOWV is enabled or not, the user can send updates with AUTOWV_PAUSE=1. EPDC will stop after WB processing and pause before LUT loading and panel scan. Software can explicitly do that latter by writing to UPD_CTRL with AUTOWV_PAUSE=0. EPDC will ignore the Update Buffer for this time, and kick off the LUT loading and panel scanning. This feature allows SW modification to the working buffer after EPDC hardware has finished processing it.

19.3.7 Panel Interface Generator (Pigeon Mode)

There are seventeen panel interface signal outputs (DATA/SDCLK not included), each of them with dedicated timing purpose as default. This is called "Legacy Mode".

Pigeon Mode is a timing mode which can be independently enabled on any of the seventeen timing signals, with a unified flexible configuration. Signals within pigeon mode can be programmed into any supported signals, and are interchangeable.

The following are the legacy timing signals which support pigeon mode:

- PIGEON[00] - SDCE0
- PIGEON[01] - SDCE1
- PIGEON[02] - SDCE2
- PIGEON[03] - SDCE3
- PIGEON[04] - SDCE4
- PIGEON[05] - SDCE5
- PIGEON[06] - SDCE6
- PIGEON[07] - SDCE7
- PIGEON[08] - SDCE8
- PIGEON[09] - SDCE9
- PIGEON[10] - SDOE
- PIGEON[11] - SDL3
- PIGEON[12] - SDOEZ
- PIGEON[13] - SDOED
- PIGEON[14] - GDSP
- PIGEON[15] - GDOE

Working Theory

Each pigeon signal has one local counter with a configurable start point and incremental condition. It will be compared to configuration register value for signal assertion/de-assertion control, plus delta offset for data alignment and other options like polarity/logic operation. A detailed running scenario is as follows:

1. Start local counter on the MASK rising edge (reference point/start point)
2. Increment on event selected through INC_SEL
3. Count and match SET_CNT: assert signal, reset counter
(SET_CNT==0 means assert immediately on MASK's rising edge)
4. Count and match CLR_CNT: de-assert signal, stop counter
(CLR_CNT==0 means de-assert on MASK's falling edge)

NOTE

When local counter is running, further changes to MASK are not cared unless CLR_CNT==0

MASK - start point for local counter

Created using any combination of below options (ANDed)

1. STATE_MASK = (FS|FB|FD|FE) AND (LS|LB|LD|LE)

8 bits to select in which vertical/horizontal state your counter starts ticking. This is the most common use-case because timing signals generally relate to scan states.

For example, for a line timing signal start on Line Begin phase during Frame Begin/Frame Data lines, use the configuration below:

Table 19-3. STATE_MASK combinations

STATE_MASK	LS	LB =1	LD	LE
FS				
FB =1		X		
FD =1		X		
FE				

2. MASK_CNT/MASK_CNT_SEL(global counter)

Sometimes a more accurate reference point is required, such as "line 20 in a frame", or "line 12 in Frame Begin state" or "pixel 23 in LD phase". For such use-cases, several Global Counters shared by all pigeons are provided. Global counter type (line counter/frame counter/state counter, etc.) is selected using MASK_CNT_SEL, when global counter matches the MASK_CNT value. The pigeon local counter will start ticking.

3. Use another pigeon signal as mask (SIG_LOGIC=MASK)

For some tightly coupled signals it is possible to use one as a reference to generate another.

INC_SEL- select local counter tick event

1. pclk - pixel clk
2. line - line start pulse
3. frame - frame start pulse
4. another - another pigeon signal

OFFSET- offset on pclk basis

Some signals need to come out slightly earlier or later than programmed. For example, the CE type signal usually aligns with the Line Data phase, but some panels need it as one cycle pulse before Line Data. The user can set OFFSET to a negative value to achieve this.

Global Counters (selectable through MASK_CNT_SEL)

- HCNT / VCNT

normal pclk counter / line counter

- HSTATE_CNT / VSTATE_CNT

similar to above, but reset when state changes

- HSTATE_CYCLE / VSTATE_CYCLE

(see figure below for definition of CYCLE/PERIOD/CNT)

Some panels have multiple Gate Drivers/Source Drivers, so Frame Data / Line Data state may be further split to match each driver, and signals such as CE[n] are only valid during part n of Line Data. For such signals, use

HW_EPDC_PIGEON_CTRL.*_PERIOD to specify PERIOD where CNT is reset and CYCLE is included. Then the user can select CYCLE as MASK_CNT to generate mask for CE[n].

- FRAME_CNT / FRAME_CYCLE (only for frame-crossing signals)

frame cycle counter doesn't have a reset condition; use

HW_EPDC_PIGEON_CTRL1.FRAME_CNT_CYCLES to reset it.

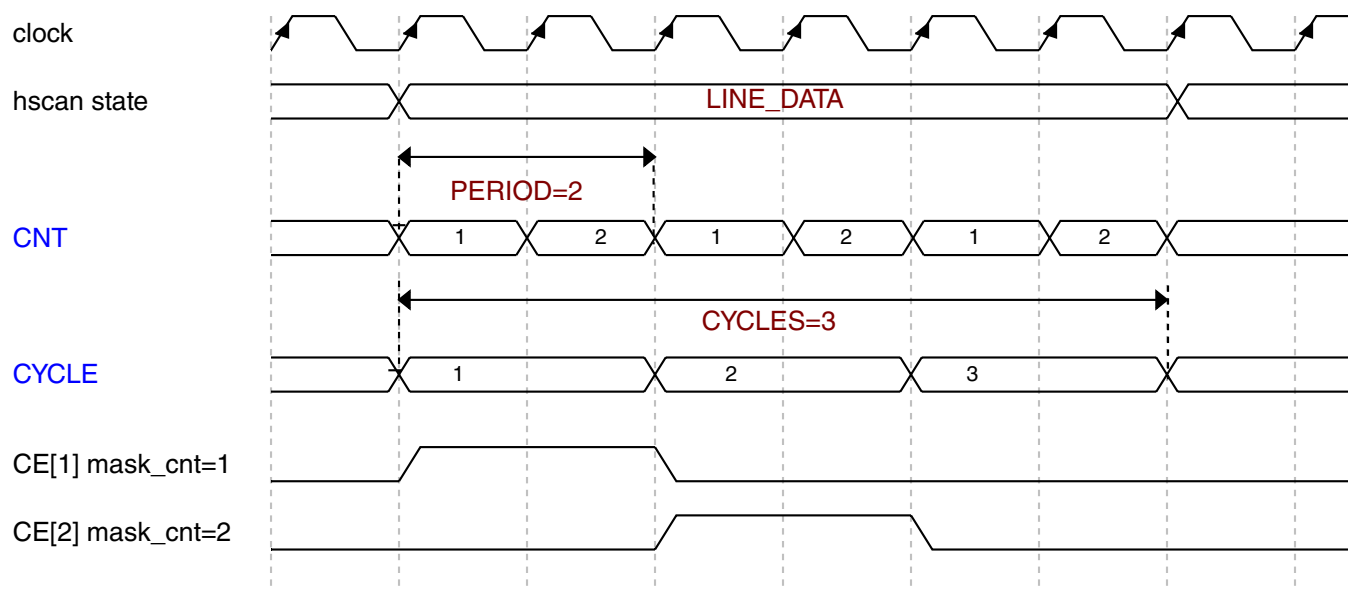

Figure 19-7. Definition of CNT, CYCLE, PERIOD

The following are register settings for the figure above:

- `HW_EPDC_PIGEON_CTRL0.LD_PERIOD=2`
- `MASK_CNT_SEL = 1 // HSTATE_CYCLE`
- `MASK_CNT = 1 // CE[1]`
- `MASK_CNT = 2 // CE[2]`

19.3.8 Display Update Programming

The EPDC is designed to communicate with the kernel driver through the interrupts and status registers.

The driver entry is always assumed to occur as a result of an interrupt.

19.3.8.1 Initiating a Display Update

The typical flow for performing a display update involves the following:

- `EPDC_STATUS[WB_BUSY]` must be 0. The EPDC cannot process new updates if it is currently processing an update.
- `EPDC_STATUS[LUTS_BUSY]` must be 0. The EPDC cannot accept new updates if all LUT resources are currently active.

Assuming both conditions above are met, an update request is programmed in the following manner (it is important to note that the last step must be writing to EPDC_UPD_CTRL which initiates the display update).

The following steps can be performed before WB_BUSY and LUTS_BUSY are clear:

- At this time it is assumed that the correct temperature is selected and written to EPDC_TEMP.
- EPDC_UPD_ADDR must be set to the 8-bit buffer for the update **if stride feature not enabled (when enabled stride feature, no requirement on align)**. This buffer must be aligned to a 64-bit word address. In addition, each line address must begin at a 64-bit word address. Both criteria can be met by utilizing the PXP pixel processing engine which always aligns lines at a 64-bit raster (see [Memory Requirements](#) for details).
- EPDC_UPD_CORD defines the insertion co-ordinate into the panel resolution.
- EPDC_UPD_SIZE defines the dimension of the update (pixels).
- EPDC_UPD_FIXED is used for panel initialization or rectangular fill operations.

Writing the EPDC_UPD_CTRL register initiates a display update:

- USE_FIXED-This field is set when EPDC_UPD_FIXED is used.
- LUT_SEL-The driver should read EPDC_STATUS_NEXLUT[NEXT_LUT] (qualified by NEXT_LUT_VALID) to select an available LUT to assign this update.
- WAVEFORM_MODE selects the E-INK waveform mode (for example, INIT, DU, GC16 and so on). The number corresponds to the waveform number in the waveform specification document.
- UPDATE_MODE selects one of two enumerated updated modes.
 - FULL-In this mode, all pixels defined in the update rectangle have the waveform applied.
 - PARTIAL-In this mode, the EPDC shall only apply the waveform to pixels which are changing, otherwise the EPDC_FORMAT[DEFAULT_TFT_PIXEL] is applied to the pixels which are not changing.

19.3.8.2 Update Processing and Collisions

After the update is initiated (by writing EPDC_UPD_CTRL), the EPDC performs update-buffer processing. This involves processing this update region into its working buffer (WB).

During this time, the EPDC also performs collision detection. At the end of the WB processing, the EPDC asserts the WB_CMPLT_IRQ interrupt. If a collision is detected, the LUT_COL_IRQ interrupt status bit will also be asserted.

The EPDC performs image updates to the EPD by applying waveforms to individual pixels. Waveforms are applied to groups of pixels (ranging from a single pixel to the entire display). Each individual update request is bound to a rectangle. Each pixel within this rectangle has a waveform applied to it using the waveform and update mode specified in EPDC_UPD_CTRL. After this process is initiated, a waveform takes an amount of time to complete which is usually determined by the specifications of the waveform mode. For proper display operation and optimum performance, a waveform must not be interrupted once it has begun.

A collision is defined simply as the interruption of the application of waveform to a pixel or group of pixels. As such, it must be avoided. Because the waveforms take a finite amount of time to complete, the EPDC provides a mechanism to automatically manage collisions, which allows the application to perform multiple updates resulting in a richer user experience without having to be cognizant of the panel and waveform characteristics.

Depending on the update mode (FULL or PARTIAL) a collision is defined as follows:

- For a full-update mode, a collision is defined as the temporal and spatial union of rectangles pertaining to active unique update requests. An active update is one which is still in the process of being updated (that is, a waveform is being applied).
- For a partial-update mode, a collision is defined as the temporal, spatial and differential union of pixels pertaining to unique update requests which are active. The difference between a full-updated and a partial-updated collision is that in the latter case, the collision state occurs only if the next-pixel states differ between the updates. Thus, two partial-update rectangles may intersect, but if all of the pixels in the intersecting update regions are being updated to the same gray-state, the original update and associated LUT/waveform are not disturbed and the intersection does not constitute a collision.
- It should be noted that collisions may be a one-to-many effect. In the case of partial updates, there may be a spatial and temporal union of rectangles with no differential pixel-level union. A subsequent update however might form such a pixel-level differential union to all active updates. Since each update pertains to an active LUT, these many collided updates are referred to as victim LUTs. The update/LUT that caused the collision is referred to as the aggressor LUT.

An example of a partial-update mode collision is shown in the following figure. Each update encompasses the outer rectangle which meets the criteria of the spatial union. The red areas show the pixels which are currently transitioning to gray (from update 1) but need to transition to white (in update 2). These pixels meet the criteria of the differential union and lastly in the temporal domain, the period of time where LUT0 and LUT1 overlap is the temporal union. The pixels that did not change (grey and green areas in the LUT assignment box) are not part of the collision area. In the case of the gray

overlapping pixels, LUT0 can continue to update. In the case of the white pixels (which were previously inactive) a new LUT (if available) can be assigned) and forms the green region. Note that a subsequent update could potentially collide with the green pixels in update 2.

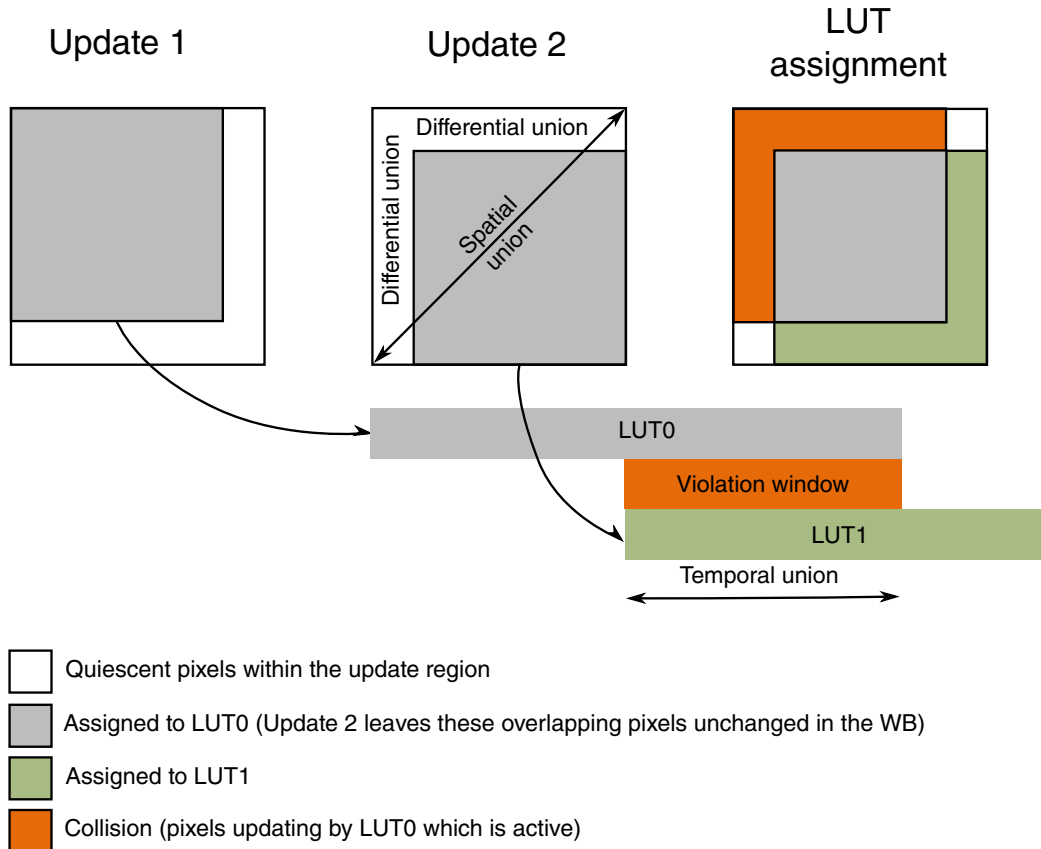

Figure 19-8. Partial Update Collision Handling

NOTE

For FULL update modes, a collision occurs at any intersection of active rectangles/LUTs because in FULL update mode, all pixels within the update rectangle have the waveform applied (even if pixel values are not changing).

It can be seen that when collision is detected (during the WB update process), the EPDC will "block" the collided pixels being updated, and any pixels which are not collided will be assigned to the requested LUT process. When a collision occurs, the EPDC will raise the LUT_COL_IRQ interrupt status bit (this will always happen in conjunction with WB_CMPLT_IRQ).

Because the driver is always entered via an interrupt, when the EPDC interrupt fires, driver should not only check for WB_CMPLT_IRQ but also for the LUT_COL_IRQ status bit within the EPDC_IRQ register. If LUT_COL_IRQ is set, this means that a

collision has occurred. If this is the case the driver should check the value of the EPDC_STATUS_COL register. This register contains one bit for each LUT that has been collided with, that is, it holds the vector of the victim LUTs as a result of the last update LUT. Since the driver knows the value of the LUT of the last update, it can store this update LUT value along with this associated victim LUT vector in a collision list.

Because the EPDC can drive up to 16 concurrent updates (which can be overlapping when using PARTIAL mode updates), a unique interrupt status bit is provided per LUT so that when an update completes (physically completes the waveform), the SW driver can know which LUT completed. In addition to the LUT completion interrupts (which are mapped into the EPDC_IRQ[LUTn_CMPLT_IRQ] interrupt status bits), the current state of each LUT can also be read from the EPDC_STATUS_LUTS status register.

The driver can use the LUT status interrupts in conjunction with EPDC_STATUS_LUTS to perform regular checks on the completion of victim LUTs against the vectors stored for each colliding LUT in the collision list. The driver may also choose to serialize updates such that it might wait until all victim LUTs have completed before re-issuing the colliding update.

The figure below shows a more extended sequence of a collision. In this case there are a series of updates coming from the application layer. They are A, B, C and D. Updates A, B, and C are set without any collision. When update D is requested a collision is detected. Using the interrupt status collision registers, the SW-driver stores D in a collision-list. For that list entry it also store B which is the victim LUT. It uses this information to check when a LUT completes to see if the victim LUTs for any update in the collision list have completed. If they have completed (through a LUT completion interrupt), the SW-driver then sends this update (D in this case) again to the EPDC. It should be noted that from the application perspective it appears that all updates A, B, C and D have been accepted, that is, the collision handling is completely hidden from user-space. Using the collision detection and LUT status interrupts, the application (in conjunction with the driver) could also choose to completely serialize the requests (such that between the first and second D update, no other update is accepted).

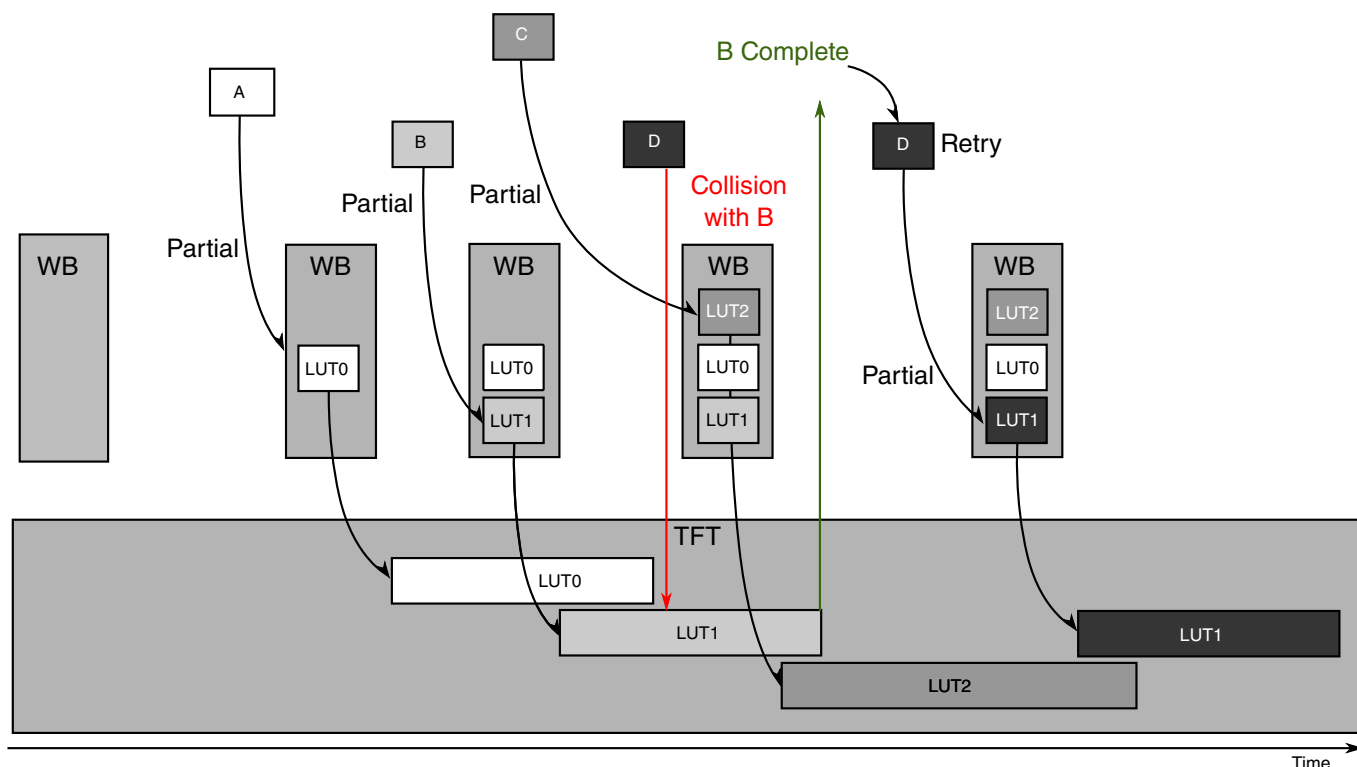

Figure 19-9. Collision Sequence

19.3.8.3 Multiple Update Flow

In most applications, such as e-book readers, besides full-screen page turns, user interfaces require multiple updates to be performed.

Examples of this include cursors, pen input, drop-down menus (with highlighting) and other movable graphical objects. Each update takes such a limited amount of time to complete (up to 1 second depending on the waveform mode) that it would be too prohibitive to only process updates serially.

As described in [Initiating a Display Update](#), there are two conditions that must be met before the SW driver can issue a new update request:

- The Working buffer (WB) update process must be complete.
- There must be an available LUT.

Assuming a free LUT is available, the EPDC is designed to have the capability to start new updates at each TFT frame scan (even being able to commence multiple updates within a frame scan blanking period). The general flow for sequential updates (concurrent or serialized) is shown in the following figure.

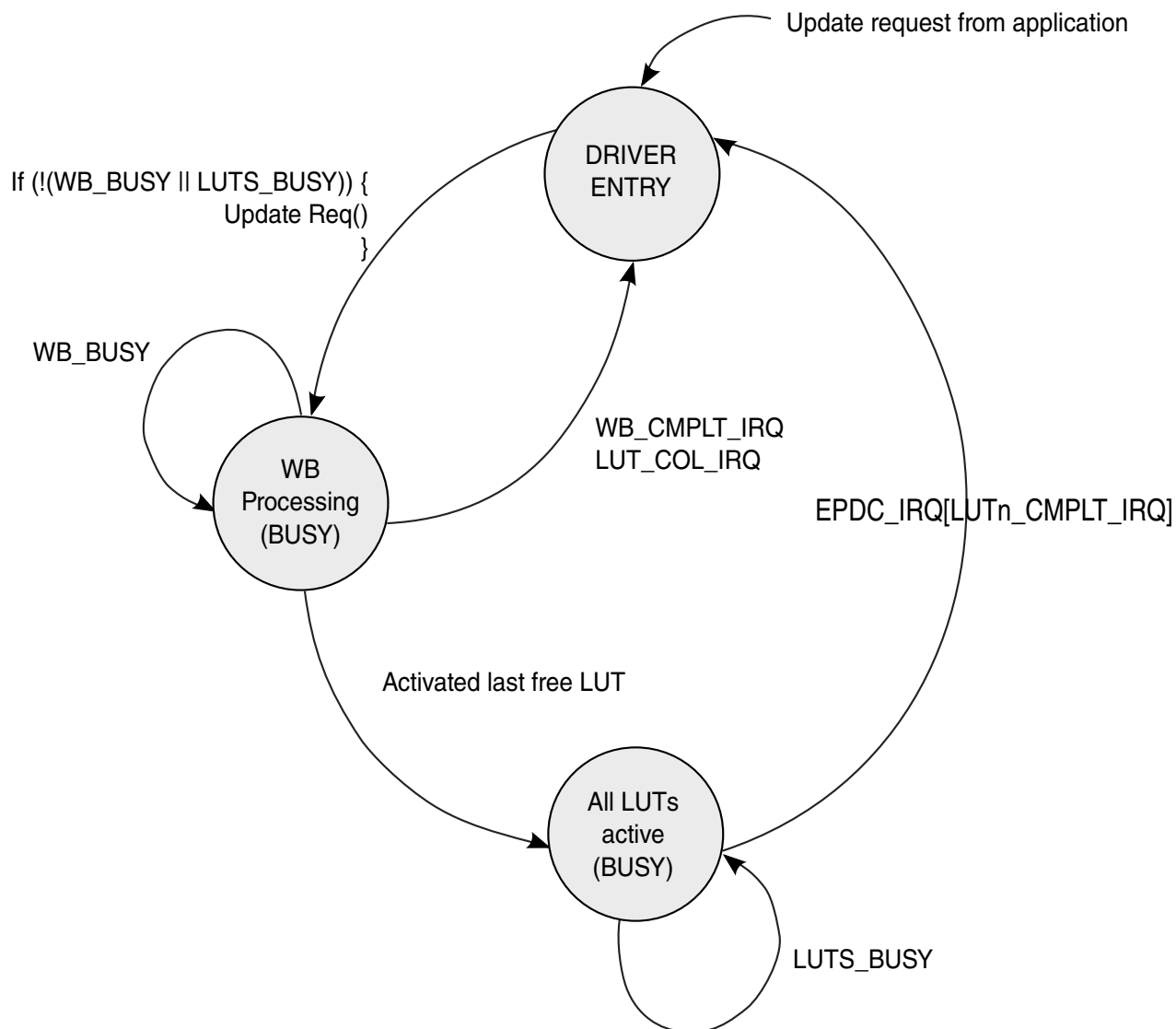

Figure 19-10. Driver Update Flow

This flow assumes that the driver is entered via interrupts. The two busy states are shown to illustrate the conditions under which the driver will not issue new updates. In general, the driver should be throttled by the WB_CMPLT_IRQ interrupt. Because the EPDC can support up to 64 concurrent updates, it is possible to re-enter the update-request (show as Update_Req() in the figure above) any-time that the WB is not busy (even though LUTs are active and the display is being updated). It is possible that when there are 63 LUTs currently active and a new update is sent, there will be a WB_CMPLT_IRQ interrupt issued, but the driver at that time would be in a busy state (because LUTS_BUSY is signaled). The driver will be re-entered on the next LUTn_CMPLT_IRQ interrupt during which time it can issue a new update (since WB_BUSY and LUTS_BUSY status bits are low).

The update-processing process (which is controlled by the MBM module) is asynchronous to the actual TFT refresh operations (which carry out the physical screen updates), so there is no particular relationship between the WB_BUSY status and the state of the screen update. In contrast, the LUTn_CMPLT_IRQ interrupt status and EPDC_STATUS_LUTS provide the status of the physical waveform update. This means that when LUTn_CMPLT_IRQ interrupt fires, it means that the last physical TFT frame scan just completed for that update/LUT.

The EPDC implements proprietary methods to efficiently process the WB such that the WB processing time (the time from the SW driver writing EPDC_UPD_CTRL to EPDC_IRQ[WB_CMPLT_IRQ] fires), is dependent on the size of the update rectangle. This allows smaller updates to be processed faster. In most EPD applications, this is ideal because it's typically smaller sprites that require the fastest performance. In addition, the EPDC implements methods to allow store pending updates and activate them on the next available frame-scan. For example, if the TFT scanning is currently in the active region and during this time a series of small update requests are sent, the EPDC can begin all of those updates on the next available blanking period.

The figure below shows an example of two larger update requests, one to LUT4 and one to LUT5. These update requests are shown in the context of active LUTs and thus active frame scan times. The time when both WB_BUSY and LUT_BUSY is high are defined as "blocking" because no new updates can be accepted. It should also be noted that new updates are physically commenced by the EPDC on blanking periods. From a SW programming model perspective, the EPDC_STATUS_LUTS[LUTn_STATUS] is activated immediately upon the update request being written to the EPDC. The physical frame-scanning for this particular update does not being commenced until the next available frame scan.

It should be noted that updates and WB processing can actually occur during the blanking period (or can begin in the active scan time and continue into the blanking period). For this reason, the EPDC provides some tuning controls via EPDC_TCE_CTRL[VSCAN_HOLDOFF] such that more time can be given to finish processing update request and less time "locking down" the set of LUTs that will be activated for the upcoming active scan. The EPDC will start to pre-fill its refresh pixel FIFOs after the VSCAN_HOLDOFF period. Its possible to tune this value to allow the minimum time for the pixel FIFO pre-fill operation (making sure that refresh under-runs do not occur). If a pixel-FIFO under-run occurs, EPDC_IRQ[TCE_UNDERRUN_IRQ] will fire.

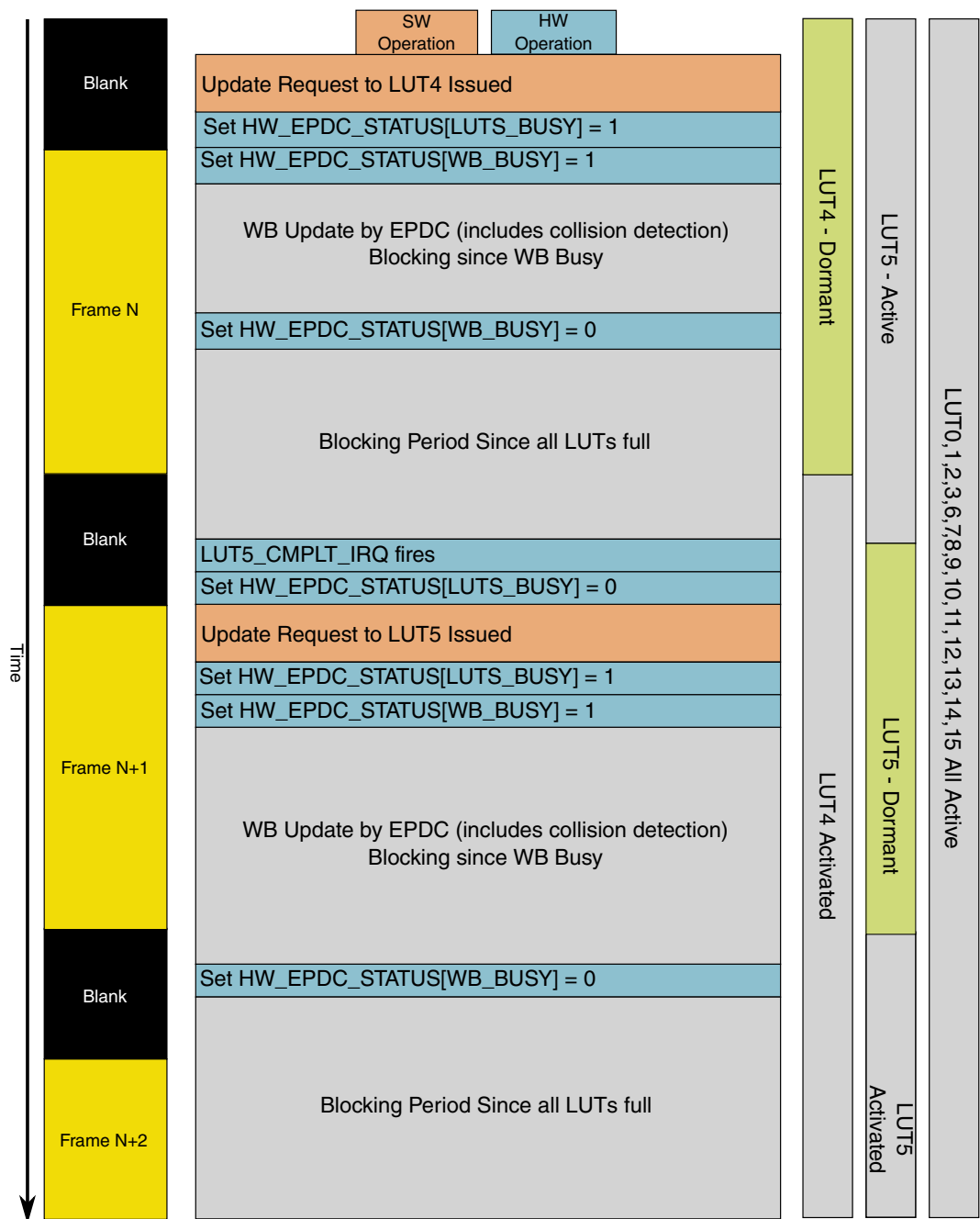

Figure 19-11. Temporal Flow of Update Processing

19.3.9 Architectural Clock Gating (Low Power Mode)

As with most modern IP, the EPDC contains low-level hardware controlled automatic clock gating throughout the design.

These clock gating elements typically gate clocks locally for individual or groups of sequential elements (flip flops) when these registers are not currently active.

This tier of clock gating is useful for reducing power during active operation of the EPDC.

Most e-paper applications utilizing EPDs involve the processor and display controller to be a low-power inactive state in most of the time. This is because EPDs only require refresh operations when the display content is being updated. As such, in between update operations, the EPDC provides a module level clock-gating feature that can be controlled by the SW driver as part of a higher-level power management solution.

The EPDC module can have all its clocks completely gated-off by the setting of `EPDC_CTRL[CLKGATE]`. There are a couple of considerations that the SW driver must adhere to before placing the EPDC into this low power state:

- All active LUTs (updates) must complete
- Any TFT operations must be complete (including any final blanking operations)

In order to maximize display update frequency (the ability accept new updates during each frame scan), the LUT completion interrupts fire on the end of the last frame's active scan period for that update. This means that the TCE still must complete the final `FRAME_END` blanking time to guarantee coherency of its state machines with the panel state (receiving the final LUT completion IRQ is not enough to determine that the EPDC can have all of its clocks shut down). Based on this, the EPDC provides the necessary interrupt and status bits to allow the driver to correctly perform the clock-gating operation by using the following method:

- Once the final `EPDC_IRQ[LUTn_CMPLT_IRQ]` is reached, the driver should enable the `TCE_IDLE` interrupt mask bit via `EPDC_IRQ_MASK[TCE_IDLE_IRQ_EN]`, unmask other interrupts and return.
- Once the final blanking time of the last LUT (`FRAME_END` time) is completed and the TCE reaches its idle state, the EPDC will assert the `EPDC_IRQ[TCE_IDLE_IRQ]` interrupt which will cause the driver to re-enter. At this point, the SW knows that the EPDC is in a completely idle state and can perform a set on `EPDC_CTRL[CLKGATE]`.

Alternative implementations of the driver could simply involve polling for the `EPDC_IRQ[TCE_IDLE_IRQ]` interrupt status bit (which operates regardless of the interrupt being masked or not) before setting the clock gate (this prevents two iterations of interrupt based driver-entry, but requires a wait loop in the interrupt handler which might be undesirable).

It should be noted that the time interval between the last LUTs `LUTn_CMPLT_IRQ` time and `TCE_IDLE_IRQ` interrupt is equal to the `FRAME_END` time.

When the application is ready to send more updates, the driver can immediately re-enable the EPDC by un-gating the module-level clock by clearing the EPDC_CTRL[CLKGATE] field. This un-gating of the clock is instant and the driver is free to immediately send update requests.

19.3.10 Performance Tuning and Considerations

The EPDC is designed to meet the performance requirements of the most demanding e-paper applications. These performance targets must be met in the context of highly integrated SoCs.

In such a context, system memory is typically shared across multiple masters including the ARM platform. Because of this, there is no guarantee of latency from system memory. EPDC provides a number of mechanisms to deal with this as well as some ability to tune various parameters allowing the user to trade-off between update processing performance and refresh functionality.

19.3.10.1 Memory and Bus Bandwidth Requirements

The EPDC MBM module contains up to 6 internal AXI requesting functions (5 read and 1 write). These are arbitrated internally before being sent to the SoC memory system.

The EPDC interfaces to the SoC bus system via a dual-channel 64-bit AXI bus master port. The following table shows the various internal requesters and their properties. Note that there are two round-robin (RR) loops. Because there is only one write source, and the EPDC supports dual-channel AXI, there is no arbitration on the WB write operations.

Table 19-4. EPDC Bus Requestor Profiles

Operation	Priority	Burst Length (x8 Bytes)	Maximum Outstanding Transactions	FIFO size
Waveform LUT read	0	8	2	16x68
WB pixel read FIFO0 (refresh)	RR 1	8 or 16	8	256x64
WB pixel read FIFO1 (refresh)	RR 1	8 or 16	8	256x64
WB read for update processing	RR 2	8	2	16x64
WB write for update processing	N/A	8	2	16x64
UPD read for update processing	RR 2	8	2	16x64

As described in [Memory Requirements](#), it can be seen that all lines in a buffer are padded to the nearest 8 byte boundary. This is important to be noted for the bandwidth calculations. The maximum bandwidth scenario involves processing a full-screen update

while performing refresh operations, but refresh operations always have the highest priority. Based on this, the memory bandwidth required by the EPDC is a function of the refresh pixel rate which in turn is a function of resolution, frame-rate and blanking/active time.

The refresh bandwidth can be calculated as follows:

Active Time = Active time of the frame-scan time as a fraction (for example, 0.8)

Frame Rate = TFT frame refresh rate (Hz) (for example, 106 Hz)

Bandwidth (MB/s) = $\text{roundup4}(\text{EPDC_RES}[\text{HORIZONTAL}]) \times \text{EPDC_RES}[\text{VERTICAL}] \times \text{Frame Rate} \times (1/\text{Active Time}) \times 2 \times (1/1024^2)$

For example, a panel with resolution 2048 x 1536 with 106 Hz refresh and estimated 80% active time, 20% blanking time, the refresh bandwidth is:

$\text{BW (MB/S)} = 2048 \times 1536 \times 106 \times (1/0.8) \times 2 \times (1/1024^2) = 795 \text{ MB/s}$

(Note that $2048 \bmod 4 = 0$.)

The WB requires 2 bytes per pixel.

Remaining bandwidth is used for other operations. Because update processing operations are not real-time (they do not necessarily have to occur at the refresh frame-rate), the time required to perform the update can be calculated as a function of the available bandwidth (actual bandwidth minus refresh bandwidth) and the update size.

19.3.10.2 Pixel Latency FIFO

The EPDC contains one working buffer latency FIFO which is used to load working buffer pixel data which is used by the TCE to perform the panel refresh operations.

The FIFO is sized at 1024 pixels each in order to provide significant system memory latency tolerance. The pixel FIFO is dedicated for the main screen.

Under no circumstance should the EPDC pixel FIFO reach an under-run condition. The EPDC provides an interrupt status bit to flag such a condition (TCE_UNDERRUN_IRQ). During development, this interrupt must be enabled. The pixel values stored in the FIFO are using by the TCE to perform look-up operations (from the LUTs) to generate TFT voltage control pixels. If an under-run occurs, the result will be unknown data being used as the source for the look-ups, which can damage the panel.

19.3.10.3 Basic Watermarking Control

The EPDC provides a basic pixel pre-fetching control mechanism that is applied to the beginning of a new update (from an idle state). This control is provided by `EPDC_FIFOCTRL[FIFO_INIT_LEVEL]`.

The control allows the value to be set between 0-255, with a reset value of 128. Because the internal width of the FIFO holds 4-pixels per entry, the actual number of pixels is $(\text{FIFO_INIT_LEVEL}+1) \times 4$.

The EPDC uses this value to pre-fill the pixel latency FIFO(s) to this level before the TCE commences the refresh operations which drive the update to the panel. This control has no effect on the FIFO(s) when the EPDC is performing sequential frame-scans.

It must be noted that this value must be set less than $(\text{EPDC_RES}[\text{VERTICAL}] \times \text{EPDC_RE}[\text{HORIZONTAL}]) / 4$.

19.3.10.4 Update/Refresh Tuning (VSCAN_HOLDOFF)

During active frame-scan time, the EPDC provides the ability to process and display new update requests, because all pixels in the WB pertaining to a particular update are bound to a single LUT.

Until all pixels pertaining to that update have been processed in the WB, its LUT cannot be activated. As shown in [Figure 19-11](#), the blanking period provides time to pre-load the pixel FIFOs and for completing WB processing updates and loading the associated frame of waveform data into LUT memories.

The `EPDC_TCE_CTRL[VSCAN_HOLDOFF]` control field allows control over the vertical blanking period allotment for working buffer processing and pre-loading of the pixel FIFO. The time window defined by `VSCAN_HOLDOFF` is allotted for working-buffer processing and LUT loading (of newly processed updates). The remainder of the time is allotted for pre-filling the pixel FIFO.

Note that aggressive use of `VSCAN_HOLDOFF` can result in pixel FIFO under-run as the FIFO pre-fill time is compromised.

19.3.10.5 System-Level Arbitration Control

As previously mentioned, the TCE refresh operation is time critical.

Because the EPDC is designed to be integrated into a multimaster SoC, system memory is shared between multiple requesters in the system.

The EPDC provides a dynamic Quality of Service (QoS) priority elevation mechanism that can be leveraged at the SoC level.

The EPDC_FIFOCTRL registers can be used to drive the `epdc_panic` output signal during times when the EPDC requests require priority elevation. As long as `epdc_panic` is asserted, transaction requests from the EPDC will have their priority elevated at the SoC-level bus arbitration control points.

The registers and associated functionality are as follows:

- EPDC_FIFOCTRL[ENABLE_PRIORITY] must be set to enable `epdc_panic` functionality.
- EPDC_FIFOCTRL[FIFO_L_LEVEL] determines FIFO threshold which causes `epdc_panic` to assert when crossed.
- EPDC_FIFOCTRL[FIFO_H_LEVEL] once `epdc_panic` has been asserted due to the pixel FIFO(s) crossing FIFO_L_LEVEL, this value, which must be set higher than FIFO_L_LEVEL, determines the point at which `epdc_panic` will de-assert as the FIFO(s) fills.

Note that the delta between FIFO_H_LEVEL and FIFO_L_LEVEL is intended as a de-bounce mechanism. The purpose is to avoid a constant panic situation, which would cause thrashing of the `epdc_panic` signal.

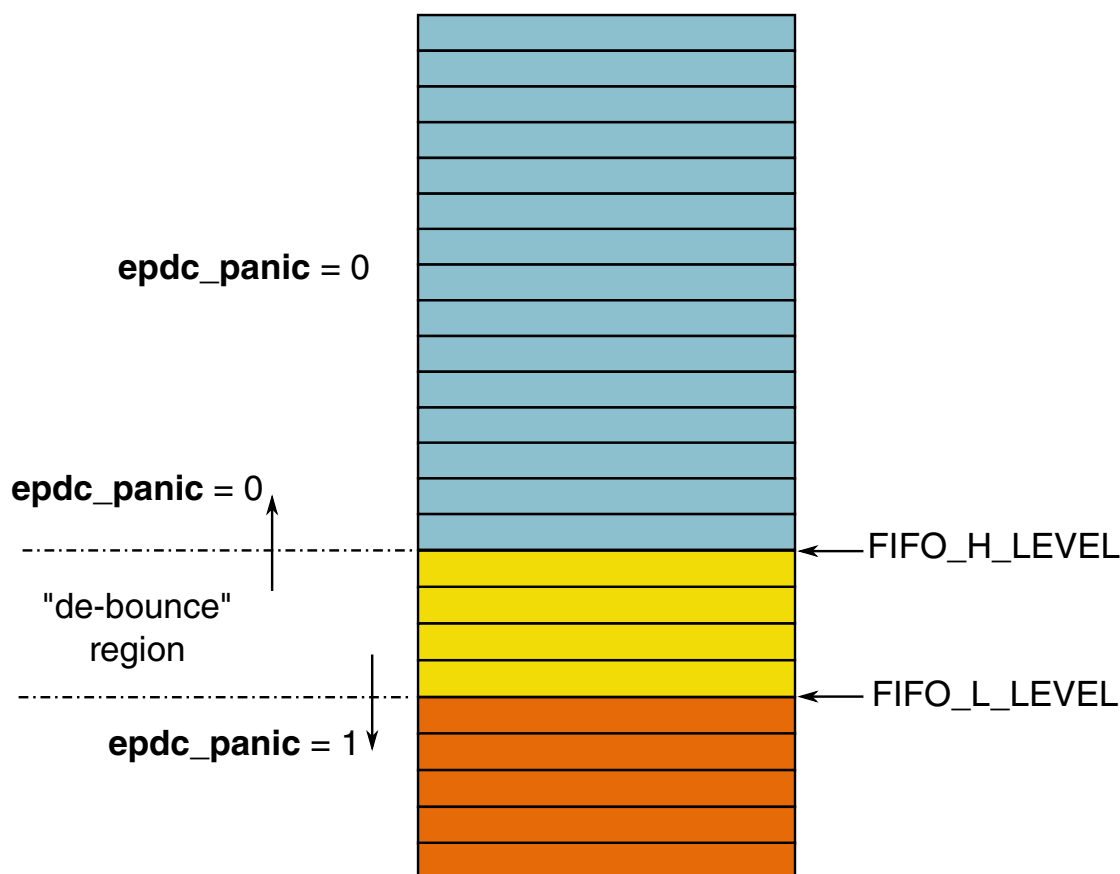

Figure 19-12. FIFO Priority Elevation

19.4 EPDC Memory Map/Register Definition

EPDC Register Format Summary

EPDC memory map

Absolute address (hex)	Register name	Width (in bits)	Access	Reset value	Section/page
20F_4000	EPDC Control Register (EPDC_CTRL)	32	R/W	C000_0000h	19.4.1/775
20F_4004	EPDC Control Register (EPDC_CTRL_SET)	32	R/W	C000_0000h	19.4.1/775
20F_4008	EPDC Control Register (EPDC_CTRL_CLR)	32	R/W	C000_0000h	19.4.1/775
20F_400C	EPDC Control Register (EPDC_CTRL_TOG)	32	R/W	C000_0000h	19.4.1/775
20F_4010	EPDC Working Buffer Address for TCE (EPDC_WB_ADDR_TCE)	32	R/W	0000_0000h	19.4.2/777
20F_4020	EPDC Waveform Address Pointer (EPDC_WVADDR)	32	R/W	0000_0000h	19.4.3/777
20F_4030	EPDC Working Buffer Address (EPDC_WB_ADDR)	32	R/W	0000_0000h	19.4.4/778

Table continues on the next page...

EPDC memory map (continued)

Absolute address (hex)	Register name	Width (in bits)	Access	Reset value	Section/ page
20F_4040	EPDC Screen Resolution (EPDC_RES)	32	R/W	0000_0000h	19.4.5/778
20F_4050	EPDC Format Control Register (EPDC_FORMAT)	32	R/W	0000_0000h	19.4.6/779
20F_4054	EPDC Format Control Register (EPDC_FORMAT_SET)	32	R/W	0000_0000h	19.4.6/779
20F_4058	EPDC Format Control Register (EPDC_FORMAT_CLR)	32	R/W	0000_0000h	19.4.6/779
20F_405C	EPDC Format Control Register (EPDC_FORMAT_TOG)	32	R/W	0000_0000h	19.4.6/779
20F_4060	Working Buffer Field Setting (EPDC_WB_FIELD0)	32	R/W	0000_8AA5h	19.4.7/781
20F_4070	Working Buffer Field Setting (EPDC_WB_FIELD1)	32	R/W	0000_A003h	19.4.8/782
20F_4080	Working Buffer Field Setting (EPDC_WB_FIELD2)	32	R/W	0000_C443h	19.4.9/783
20F_4090	Working Buffer Field Setting (EPDC_WB_FIELD3)	32	R/W	0000_6880h	19.4.10/784
20F_40A0	EPDC FIFO control register (EPDC_FIFCTRL)	32	R/W	0080_0000h	19.4.11/784
20F_40A4	EPDC FIFO control register (EPDC_FIFCTRL_SET)	32	R/W	0080_0000h	19.4.11/784
20F_40A8	EPDC FIFO control register (EPDC_FIFCTRL_CLR)	32	R/W	0080_0000h	19.4.11/784
20F_40AC	EPDC FIFO control register (EPDC_FIFCTRL_TOG)	32	R/W	0080_0000h	19.4.11/784
20F_4100	EPDC Update Region Address (EPDC_UPD_ADDR)	32	R/W	0000_0000h	19.4.12/785
20F_4110	EPDC Update Region Stride (EPDC_UPD_STRIDE)	32	R/W	0000_0000h	19.4.13/786
20F_4120	EPDC Update Command Co-ordinate (EPDC_UPD_CORD)	32	R/W	0000_0000h	19.4.14/787
20F_4140	EPDC Update Command Size (EPDC_UPD_SIZE)	32	R/W	0000_0000h	19.4.15/787
20F_4160	EPDC Update Command Control (EPDC_UPD_CTRL)	32	R/W	0000_0000h	19.4.16/788
20F_4164	EPDC Update Command Control (EPDC_UPD_CTRL_SET)	32	R/W	0000_0000h	19.4.16/788
20F_4168	EPDC Update Command Control (EPDC_UPD_CTRL_CLR)	32	R/W	0000_0000h	19.4.16/788
20F_416C	EPDC Update Command Control (EPDC_UPD_CTRL_TOG)	32	R/W	0000_0000h	19.4.16/788
20F_4180	EPDC Update Fixed Pixel Control (EPDC_UPD_FIXED)	32	R/W	0000_0000h	19.4.17/789
20F_4184	EPDC Update Fixed Pixel Control (EPDC_UPD_FIXED_SET)	32	R/W	0000_0000h	19.4.17/789
20F_4188	EPDC Update Fixed Pixel Control (EPDC_UPD_FIXED_CLR)	32	R/W	0000_0000h	19.4.17/789
20F_418C	EPDC Update Fixed Pixel Control (EPDC_UPD_FIXED_TOG)	32	R/W	0000_0000h	19.4.17/789

Table continues on the next page...

EPDC memory map (continued)

Absolute address (hex)	Register name	Width (in bits)	Access	Reset value	Section/ page
20F_41A0	EPDC Temperature Register (EPDC_TEMP)	32	R/W	0000_0000h	19.4.18/790
20F_41C0	Waveform Mode Lookup Table Control Register. (EPDC_AUTOWV_LUT)	32	R/W	0000_0000h	19.4.19/790
20F_41E0	EPDC LUT Standby Register for LUT 31~0 (EPDC_LUT_STANDBY1)	32	R/W	0000_0000h	19.4.20/791
20F_41E4	EPDC LUT Standby Register for LUT 31~0 (EPDC_LUT_STANDBY1_SET)	32	R/W	0000_0000h	19.4.20/791
20F_41E8	EPDC LUT Standby Register for LUT 31~0 (EPDC_LUT_STANDBY1_CLR)	32	R/W	0000_0000h	19.4.20/791
20F_41EC	EPDC LUT Standby Register for LUT 31~0 (EPDC_LUT_STANDBY1_TOG)	32	R/W	0000_0000h	19.4.20/791
20F_41F0	EPDC LUT Standby Register for LUT 63~32 (EPDC_LUT_STANDBY2)	32	R/W	0000_0000h	19.4.21/791
20F_41F4	EPDC LUT Standby Register for LUT 63~32 (EPDC_LUT_STANDBY2_SET)	32	R/W	0000_0000h	19.4.21/791
20F_41F8	EPDC LUT Standby Register for LUT 63~32 (EPDC_LUT_STANDBY2_CLR)	32	R/W	0000_0000h	19.4.21/791
20F_41FC	EPDC LUT Standby Register for LUT 63~32 (EPDC_LUT_STANDBY2_TOG)	32	R/W	0000_0000h	19.4.21/791
20F_4200	EPDC Timing Control Engine Control Register (EPDC_TCE_CTRL)	32	R/W	0000_0010h	19.4.22/791
20F_4204	EPDC Timing Control Engine Control Register (EPDC_TCE_CTRL_SET)	32	R/W	0000_0010h	19.4.22/791
20F_4208	EPDC Timing Control Engine Control Register (EPDC_TCE_CTRL_CLR)	32	R/W	0000_0010h	19.4.22/791
20F_420C	EPDC Timing Control Engine Control Register (EPDC_TCE_CTRL_TOG)	32	R/W	0000_0010h	19.4.22/791
20F_4220	EPDC Timing Control Engine Source-Driver Config Register (EPDC_TCE_SDCFG)	32	R/W	0000_0000h	19.4.23/794
20F_4224	EPDC Timing Control Engine Source-Driver Config Register (EPDC_TCE_SDCFG_SET)	32	R/W	0000_0000h	19.4.23/794
20F_4228	EPDC Timing Control Engine Source-Driver Config Register (EPDC_TCE_SDCFG_CLR)	32	R/W	0000_0000h	19.4.23/794
20F_422C	EPDC Timing Control Engine Source-Driver Config Register (EPDC_TCE_SDCFG_TOG)	32	R/W	0000_0000h	19.4.23/794
20F_4240	EPDC Timing Control Engine Gate-Driver Config Register (EPDC_TCE_GDCFG)	32	R/W	0000_0000h	19.4.24/795
20F_4244	EPDC Timing Control Engine Gate-Driver Config Register (EPDC_TCE_GDCFG_SET)	32	R/W	0000_0000h	19.4.24/795
20F_4248	EPDC Timing Control Engine Gate-Driver Config Register (EPDC_TCE_GDCFG_CLR)	32	R/W	0000_0000h	19.4.24/795
20F_424C	EPDC Timing Control Engine Gate-Driver Config Register (EPDC_TCE_GDCFG_TOG)	32	R/W	0000_0000h	19.4.24/795

Table continues on the next page...

EPDC memory map (continued)

Absolute address (hex)	Register name	Width (in bits)	Access	Reset value	Section/ page
20F_4260	EPDC Timing Control Engine Horizontal Timing Register 1 (EPDC_TCE_HSCAN1)	32	R/W	0000_0000h	19.4.25/796
20F_4264	EPDC Timing Control Engine Horizontal Timing Register 1 (EPDC_TCE_HSCAN1_SET)	32	R/W	0000_0000h	19.4.25/796
20F_4268	EPDC Timing Control Engine Horizontal Timing Register 1 (EPDC_TCE_HSCAN1_CLR)	32	R/W	0000_0000h	19.4.25/796
20F_426C	EPDC Timing Control Engine Horizontal Timing Register 1 (EPDC_TCE_HSCAN1_TOG)	32	R/W	0000_0000h	19.4.25/796
20F_4280	EPDC Timing Control Engine Horizontal Timing Register 2 (EPDC_TCE_HSCAN2)	32	R/W	0000_0000h	19.4.26/796
20F_4284	EPDC Timing Control Engine Horizontal Timing Register 2 (EPDC_TCE_HSCAN2_SET)	32	R/W	0000_0000h	19.4.26/796
20F_4288	EPDC Timing Control Engine Horizontal Timing Register 2 (EPDC_TCE_HSCAN2_CLR)	32	R/W	0000_0000h	19.4.26/796
20F_428C	EPDC Timing Control Engine Horizontal Timing Register 2 (EPDC_TCE_HSCAN2_TOG)	32	R/W	0000_0000h	19.4.26/796
20F_42A0	EPDC Timing Control Engine Vertical Timing Register (EPDC_TCE_VSCAN)	32	R/W	0000_0000h	19.4.27/797
20F_42A4	EPDC Timing Control Engine Vertical Timing Register (EPDC_TCE_VSCAN_SET)	32	R/W	0000_0000h	19.4.27/797
20F_42A8	EPDC Timing Control Engine Vertical Timing Register (EPDC_TCE_VSCAN_CLR)	32	R/W	0000_0000h	19.4.27/797
20F_42AC	EPDC Timing Control Engine Vertical Timing Register (EPDC_TCE_VSCAN_TOG)	32	R/W	0000_0000h	19.4.27/797
20F_42C0	EPDC Timing Control Engine OE timing control Register (EPDC_TCE_OE)	32	R/W	0000_0000h	19.4.28/797
20F_42C4	EPDC Timing Control Engine OE timing control Register (EPDC_TCE_OE_SET)	32	R/W	0000_0000h	19.4.28/797
20F_42C8	EPDC Timing Control Engine OE timing control Register (EPDC_TCE_OE_CLR)	32	R/W	0000_0000h	19.4.28/797
20F_42CC	EPDC Timing Control Engine OE timing control Register (EPDC_TCE_OE_TOG)	32	R/W	0000_0000h	19.4.28/797
20F_42E0	EPDC Timing Control Engine Driver Polarity Register (EPDC_TCE_POLARITY)	32	R/W	0000_001Eh	19.4.29/798
20F_42E4	EPDC Timing Control Engine Driver Polarity Register (EPDC_TCE_POLARITY_SET)	32	R/W	0000_001Eh	19.4.29/798
20F_42E8	EPDC Timing Control Engine Driver Polarity Register (EPDC_TCE_POLARITY_CLR)	32	R/W	0000_001Eh	19.4.29/798
20F_42EC	EPDC Timing Control Engine Driver Polarity Register (EPDC_TCE_POLARITY_TOG)	32	R/W	0000_001Eh	19.4.29/798
20F_4300	EPDC Timing Control Engine Timing Register 1 (EPDC_TCE_TIMING1)	32	R/W	0000_0000h	19.4.30/799
20F_4304	EPDC Timing Control Engine Timing Register 1 (EPDC_TCE_TIMING1_SET)	32	R/W	0000_0000h	19.4.30/799

Table continues on the next page...

EPDC memory map (continued)

Absolute address (hex)	Register name	Width (in bits)	Access	Reset value	Section/page
20F_4308	EPDC Timing Control Engine Timing Register 1 (EPDC_TCE_TIMING1_CLR)	32	R/W	0000_0000h	19.4.30/799
20F_430C	EPDC Timing Control Engine Timing Register 1 (EPDC_TCE_TIMING1_TOG)	32	R/W	0000_0000h	19.4.30/799
20F_4310	EPDC Timing Control Engine Timing Register 2 (EPDC_TCE_TIMING2)	32	R/W	0000_0001h	19.4.31/800
20F_4314	EPDC Timing Control Engine Timing Register 2 (EPDC_TCE_TIMING2_SET)	32	R/W	0000_0001h	19.4.31/800
20F_4318	EPDC Timing Control Engine Timing Register 2 (EPDC_TCE_TIMING2_CLR)	32	R/W	0000_0001h	19.4.31/800
20F_431C	EPDC Timing Control Engine Timing Register 2 (EPDC_TCE_TIMING2_TOG)	32	R/W	0000_0001h	19.4.31/800
20F_4320	EPDC Timing Control Engine Timing Register 3 (EPDC_TCE_TIMING3)	32	R/W	0000_0001h	19.4.32/801
20F_4324	EPDC Timing Control Engine Timing Register 3 (EPDC_TCE_TIMING3_SET)	32	R/W	0000_0001h	19.4.32/801
20F_4328	EPDC Timing Control Engine Timing Register 3 (EPDC_TCE_TIMING3_CLR)	32	R/W	0000_0001h	19.4.32/801
20F_432C	EPDC Timing Control Engine Timing Register 3 (EPDC_TCE_TIMING3_TOG)	32	R/W	0000_0001h	19.4.32/801
20F_4380	EPDC Pigeon Mode Control Register 0 (EPDC_PIGEON_CTRL0)	32	R/W	0000_0000h	19.4.33/801
20F_4384	EPDC Pigeon Mode Control Register 0 (EPDC_PIGEON_CTRL0_SET)	32	R/W	0000_0000h	19.4.33/801
20F_4388	EPDC Pigeon Mode Control Register 0 (EPDC_PIGEON_CTRL0_CLR)	32	R/W	0000_0000h	19.4.33/801
20F_438C	EPDC Pigeon Mode Control Register 0 (EPDC_PIGEON_CTRL0_TOG)	32	R/W	0000_0000h	19.4.33/801
20F_4390	EPDC Pigeon Mode Control Register 1 (EPDC_PIGEON_CTRL1)	32	R/W	0000_0000h	19.4.34/802
20F_4394	EPDC Pigeon Mode Control Register 1 (EPDC_PIGEON_CTRL1_SET)	32	R/W	0000_0000h	19.4.34/802
20F_4398	EPDC Pigeon Mode Control Register 1 (EPDC_PIGEON_CTRL1_CLR)	32	R/W	0000_0000h	19.4.34/802
20F_439C	EPDC Pigeon Mode Control Register 1 (EPDC_PIGEON_CTRL1_TOG)	32	R/W	0000_0000h	19.4.34/802
20F_43C0	EPDC IRQ Mask Register for LUT 0~31 (EPDC_IRQ_MASK1)	32	R/W	0000_0000h	19.4.35/802
20F_43C4	EPDC IRQ Mask Register for LUT 0~31 (EPDC_IRQ_MASK1_SET)	32	R/W	0000_0000h	19.4.35/802
20F_43C8	EPDC IRQ Mask Register for LUT 0~31 (EPDC_IRQ_MASK1_CLR)	32	R/W	0000_0000h	19.4.35/802
20F_43CC	EPDC IRQ Mask Register for LUT 0~31 (EPDC_IRQ_MASK1_TOG)	32	R/W	0000_0000h	19.4.35/802

Table continues on the next page...

EPDC memory map (continued)

Absolute address (hex)	Register name	Width (in bits)	Access	Reset value	Section/ page
20F_43D0	EPDC IRQ Mask Register for LUT 32~63 (EPDC_IRQ_MASK2)	32	R/W	0000_0000h	19.4.36/ 803
20F_43D4	EPDC IRQ Mask Register for LUT 32~63 (EPDC_IRQ_MASK2_SET)	32	R/W	0000_0000h	19.4.36/ 803
20F_43D8	EPDC IRQ Mask Register for LUT 32~63 (EPDC_IRQ_MASK2_CLR)	32	R/W	0000_0000h	19.4.36/ 803
20F_43DC	EPDC IRQ Mask Register for LUT 32~63 (EPDC_IRQ_MASK2_TOG)	32	R/W	0000_0000h	19.4.36/ 803
20F_43E0	EPDC Interrupt Register for LUT 0~31 (EPDC_IRQ1)	32	R/W	0000_0000h	19.4.37/ 803
20F_43E4	EPDC Interrupt Register for LUT 0~31 (EPDC_IRQ1_SET)	32	R/W	0000_0000h	19.4.37/ 803
20F_43E8	EPDC Interrupt Register for LUT 0~31 (EPDC_IRQ1_CLR)	32	R/W	0000_0000h	19.4.37/ 803
20F_43EC	EPDC Interrupt Register for LUT 0~31 (EPDC_IRQ1_TOG)	32	R/W	0000_0000h	19.4.37/ 803
20F_43F0	EPDC Interrupt Register for LUT 32~63 (EPDC_IRQ2)	32	R/W	0000_0000h	19.4.38/ 803
20F_43F4	EPDC Interrupt Register for LUT 32~63 (EPDC_IRQ2_SET)	32	R/W	0000_0000h	19.4.38/ 803
20F_43F8	EPDC Interrupt Register for LUT 32~63 (EPDC_IRQ2_CLR)	32	R/W	0000_0000h	19.4.38/ 803
20F_43FC	EPDC Interrupt Register for LUT 32~63 (EPDC_IRQ2_TOG)	32	R/W	0000_0000h	19.4.38/ 803
20F_4400	EPDC IRQ Mask Register (EPDC_IRQ_MASK)	32	R/W	0000_0000h	19.4.39/ 804
20F_4404	EPDC IRQ Mask Register (EPDC_IRQ_MASK_SET)	32	R/W	0000_0000h	19.4.39/ 804
20F_4408	EPDC IRQ Mask Register (EPDC_IRQ_MASK_CLR)	32	R/W	0000_0000h	19.4.39/ 804
20F_440C	EPDC IRQ Mask Register (EPDC_IRQ_MASK_TOG)	32	R/W	0000_0000h	19.4.39/ 804
20F_4420	EPDC Interrupt Register (EPDC_IRQ)	32	R/W	0000_0000h	19.4.40/ 805
20F_4424	EPDC Interrupt Register (EPDC_IRQ_SET)	32	R/W	0000_0000h	19.4.40/ 805
20F_4428	EPDC Interrupt Register (EPDC_IRQ_CLR)	32	R/W	0000_0000h	19.4.40/ 805
20F_442C	EPDC Interrupt Register (EPDC_IRQ_TOG)	32	R/W	0000_0000h	19.4.40/ 805
20F_4440	EPDC Status Register - LUTs (EPDC_STATUS_LUTS1)	32	R/W	0000_0000h	19.4.41/ 806
20F_4444	EPDC Status Register - LUTs (EPDC_STATUS_LUTS1_SET)	32	R/W	0000_0000h	19.4.41/ 806

Table continues on the next page...

EPDC memory map (continued)

Absolute address (hex)	Register name	Width (in bits)	Access	Reset value	Section/ page
20F_4448	EPDC Status Register - LUTs (EPDC_STATUS_LUTS1_CLR)	32	R/W	0000_0000h	19.4.41/ 806
20F_444C	EPDC Status Register - LUTs (EPDC_STATUS_LUTS1_TOG)	32	R/W	0000_0000h	19.4.41/ 806
20F_4450	EPDC Status Register - LUTs (EPDC_STATUS_LUTS2)	32	R/W	0000_0000h	19.4.42/ 807
20F_4454	EPDC Status Register - LUTs (EPDC_STATUS_LUTS2_SET)	32	R/W	0000_0000h	19.4.42/ 807
20F_4458	EPDC Status Register - LUTs (EPDC_STATUS_LUTS2_CLR)	32	R/W	0000_0000h	19.4.42/ 807
20F_445C	EPDC Status Register - LUTs (EPDC_STATUS_LUTS2_TOG)	32	R/W	0000_0000h	19.4.42/ 807
20F_4460	EPDC Status Register - Next Available LUT (EPDC_STATUS_NEXTLUT)	32	R/W	0000_013Fh	19.4.43/ 807
20F_4480	EPDC LUT Collision Status (EPDC_STATUS_COL1)	32	R/W	0000_0000h	19.4.44/ 809
20F_4484	EPDC LUT Collision Status (EPDC_STATUS_COL1_SET)	32	R/W	0000_0000h	19.4.44/ 809
20F_4488	EPDC LUT Collision Status (EPDC_STATUS_COL1_CLR)	32	R/W	0000_0000h	19.4.44/ 809
20F_448C	EPDC LUT Collision Status (EPDC_STATUS_COL1_TOG)	32	R/W	0000_0000h	19.4.44/ 809
20F_4490	EPDC LUT Collision Status (EPDC_STATUS_COL2)	32	R/W	0000_0000h	19.4.45/ 809
20F_4494	EPDC LUT Collision Status (EPDC_STATUS_COL2_SET)	32	R/W	0000_0000h	19.4.45/ 809
20F_4498	EPDC LUT Collision Status (EPDC_STATUS_COL2_CLR)	32	R/W	0000_0000h	19.4.45/ 809
20F_449C	EPDC LUT Collision Status (EPDC_STATUS_COL2_TOG)	32	R/W	0000_0000h	19.4.45/ 809
20F_44A0	EPDC General Status Register (EPDC_STATUS)	32	R	0000_0008h	19.4.46/ 810
20F_44A4	EPDC General Status Register (EPDC_STATUS_SET)	32	R	0000_0008h	19.4.46/ 810
20F_44A8	EPDC General Status Register (EPDC_STATUS_CLR)	32	R	0000_0008h	19.4.46/ 810
20F_44AC	EPDC General Status Register (EPDC_STATUS_TOG)	32	R	0000_0008h	19.4.46/ 810
20F_44C0	EPDC Collision Region Co-ordinate (EPDC_UPD_COL_CORD)	32	R/W	0000_0000h	19.4.47/ 811
20F_44E0	EPDC Collision Region Size (EPDC_UPD_COL_SIZE)	32	R/W	0000_0000h	19.4.48/ 812
20F_4600	1-level Histogram Parameter Register. (EPDC_HIST1_PARAM)	32	R/W	0000_0000h	19.4.49/ 812

Table continues on the next page...

EPDC memory map (continued)

Absolute address (hex)	Register name	Width (in bits)	Access	Reset value	Section/ page
20F_4610	2-level Histogram Parameter Register. (EPDC_HIST2_PARAM)	32	R/W	0000_0F00h	19.4.50/ 813
20F_4620	4-level Histogram Parameter Register. (EPDC_HIST4_PARAM)	32	R/W	0F0A_0500h	19.4.51/ 814
20F_4630	8-level Histogram Parameter 0 Register. (EPDC_HIST8_PARAM0)	32	R/W	0604_0200h	19.4.52/ 814
20F_4640	8-level Histogram Parameter 1 Register. (EPDC_HIST8_PARAM1)	32	R/W	0F0D_0B09h	19.4.53/ 815
20F_4650	16-level Histogram Parameter 0 Register. (EPDC_HIST16_PARAM0)	32	R/W	0302_0100h	19.4.54/ 816
20F_4660	16-level Histogram Parameter Register. (EPDC_HIST16_PARAM1)	32	R/W	0706_0504h	19.4.55/ 817
20F_4670	16-level Histogram Parameter Register. (EPDC_HIST16_PARAM2)	32	R/W	0B0A_0908h	19.4.56/ 818
20F_4680	16-level Histogram Parameter Register. (EPDC_HIST16_PARAM3)	32	R/W	0F0E_0D0Ch	19.4.57/ 818
20F_4700	EPDC General Purpose I/O Debug register (EPDC_GPIO)	32	R/W	0000_0000h	19.4.58/ 819
20F_4704	EPDC General Purpose I/O Debug register (EPDC_GPIO_SET)	32	R/W	0000_0000h	19.4.58/ 819
20F_4708	EPDC General Purpose I/O Debug register (EPDC_GPIO_CLR)	32	R/W	0000_0000h	19.4.58/ 819
20F_470C	EPDC General Purpose I/O Debug register (EPDC_GPIO_TOG)	32	R/W	0000_0000h	19.4.58/ 819
20F_47F0	EPDC Version Register (EPDC_VERSION)	32	R/W	0300_0000h	19.4.59/ 820
20F_4800	Panel Interface Signal Generator Register 0_0 (EPDC_PIGEON_0_0)	32	R/W	0000_0F00h	19.4.60/ 821
20F_4810	Panel Interface Signal Generator Register 0_1 (EPDC_PIGEON_0_1)	32	R/W	0000_0000h	19.4.61/ 822
20F_4820	Panel Interface Signal Generator Register 0_1 (EPDC_PIGEON_0_2)	32	R/W	0000_0000h	19.4.62/ 822
20F_4840	Panel Interface Signal Generator Register 1_0 (EPDC_PIGEON_1_0)	32	R/W	0000_0F00h	19.4.63/ 823
20F_4850	Panel Interface Signal Generator Register 1_1 (EPDC_PIGEON_1_1)	32	R/W	0000_0000h	19.4.64/ 824
20F_4860	Panel Interface Signal Generator Register 1_1 (EPDC_PIGEON_1_2)	32	R/W	0000_0000h	19.4.65/ 825
20F_4880	Panel Interface Signal Generator Register 2_0 (EPDC_PIGEON_2_0)	32	R/W	0000_0F00h	19.4.66/ 825
20F_4890	Panel Interface Signal Generator Register 2_1 (EPDC_PIGEON_2_1)	32	R/W	0000_0000h	19.4.67/ 827
20F_48A0	Panel Interface Signal Generator Register 2_1 (EPDC_PIGEON_2_2)	32	R/W	0000_0000h	19.4.68/ 827

Table continues on the next page...

EPDC memory map (continued)

Absolute address (hex)	Register name	Width (in bits)	Access	Reset value	Section/page
20F_48C0	Panel Interface Signal Generator Register 3_0 (EPDC_PIGEON_3_0)	32	R/W	0000_0F00h	19.4.69/828
20F_48D0	Panel Interface Signal Generator Register 3_1 (EPDC_PIGEON_3_1)	32	R/W	0000_0000h	19.4.70/829
20F_48E0	Panel Interface Signal Generator Register 3_1 (EPDC_PIGEON_3_2)	32	R/W	0000_0000h	19.4.71/830
20F_4900	Panel Interface Signal Generator Register 4_0 (EPDC_PIGEON_4_0)	32	R/W	0000_0F00h	19.4.72/830
20F_4910	Panel Interface Signal Generator Register 4_1 (EPDC_PIGEON_4_1)	32	R/W	0000_0000h	19.4.73/831
20F_4920	Panel Interface Signal Generator Register 4_1 (EPDC_PIGEON_4_2)	32	R/W	0000_0000h	19.4.74/832
20F_4940	Panel Interface Signal Generator Register 5_0 (EPDC_PIGEON_5_0)	32	R/W	0000_0F00h	19.4.75/833
20F_4950	Panel Interface Signal Generator Register 5_1 (EPDC_PIGEON_5_1)	32	R/W	0000_0000h	19.4.76/834
20F_4960	Panel Interface Signal Generator Register 5_1 (EPDC_PIGEON_5_2)	32	R/W	0000_0000h	19.4.77/834
20F_4980	Panel Interface Signal Generator Register 6_0 (EPDC_PIGEON_6_0)	32	R/W	0000_0F00h	19.4.78/835
20F_4990	Panel Interface Signal Generator Register 6_1 (EPDC_PIGEON_6_1)	32	R/W	0000_0000h	19.4.79/836
20F_49A0	Panel Interface Signal Generator Register 6_1 (EPDC_PIGEON_6_2)	32	R/W	0000_0000h	19.4.80/837
20F_49C0	Panel Interface Signal Generator Register 7_0 (EPDC_PIGEON_7_0)	32	R/W	0000_0F00h	19.4.81/837
20F_49D0	Panel Interface Signal Generator Register 7_1 (EPDC_PIGEON_7_1)	32	R/W	0000_0000h	19.4.82/839
20F_49E0	Panel Interface Signal Generator Register 7_1 (EPDC_PIGEON_7_2)	32	R/W	0000_0000h	19.4.83/839
20F_4A00	Panel Interface Signal Generator Register 8_0 (EPDC_PIGEON_8_0)	32	R/W	0000_0F00h	19.4.84/840
20F_4A10	Panel Interface Signal Generator Register 8_1 (EPDC_PIGEON_8_1)	32	R/W	0000_0000h	19.4.85/841
20F_4A20	Panel Interface Signal Generator Register 8_1 (EPDC_PIGEON_8_2)	32	R/W	0000_0000h	19.4.86/842
20F_4A40	Panel Interface Signal Generator Register 9_0 (EPDC_PIGEON_9_0)	32	R/W	0000_0F00h	19.4.87/842
20F_4A50	Panel Interface Signal Generator Register 9_1 (EPDC_PIGEON_9_1)	32	R/W	0000_0000h	19.4.88/843
20F_4A60	Panel Interface Signal Generator Register 9_1 (EPDC_PIGEON_9_2)	32	R/W	0000_0000h	19.4.89/844
20F_4A80	Panel Interface Signal Generator Register 10_0 (EPDC_PIGEON_10_0)	32	R/W	0000_0F00h	19.4.90/845

Table continues on the next page...

EPDC memory map (continued)

Absolute address (hex)	Register name	Width (in bits)	Access	Reset value	Section/page
20F_4A90	Panel Interface Signal Generator Register 10_1 (EPDC_PIGEON_10_1)	32	R/W	0000_0000h	19.4.91/846
20F_4AA0	Panel Interface Signal Generator Register 10_1 (EPDC_PIGEON_10_2)	32	R/W	0000_0000h	19.4.92/846
20F_4AC0	Panel Interface Signal Generator Register 11_0 (EPDC_PIGEON_11_0)	32	R/W	0000_0F00h	19.4.93/847
20F_4AD0	Panel Interface Signal Generator Register 11_1 (EPDC_PIGEON_11_1)	32	R/W	0000_0000h	19.4.94/848
20F_4AE0	Panel Interface Signal Generator Register 11_1 (EPDC_PIGEON_11_2)	32	R/W	0000_0000h	19.4.95/849
20F_4B00	Panel Interface Signal Generator Register 12_0 (EPDC_PIGEON_12_0)	32	R/W	0000_0F00h	19.4.96/849
20F_4B10	Panel Interface Signal Generator Register 12_1 (EPDC_PIGEON_12_1)	32	R/W	0000_0000h	19.4.97/851
20F_4B20	Panel Interface Signal Generator Register 12_1 (EPDC_PIGEON_12_2)	32	R/W	0000_0000h	19.4.98/851
20F_4B40	Panel Interface Signal Generator Register 13_0 (EPDC_PIGEON_13_0)	32	R/W	0000_0F00h	19.4.99/852
20F_4B50	Panel Interface Signal Generator Register 13_1 (EPDC_PIGEON_13_1)	32	R/W	0000_0000h	19.4.100/853
20F_4B60	Panel Interface Signal Generator Register 13_1 (EPDC_PIGEON_13_2)	32	R/W	0000_0000h	19.4.101/854
20F_4B80	Panel Interface Signal Generator Register 14_0 (EPDC_PIGEON_14_0)	32	R/W	0000_0F00h	19.4.102/854
20F_4B90	Panel Interface Signal Generator Register 14_1 (EPDC_PIGEON_14_1)	32	R/W	0000_0000h	19.4.103/855
20F_4BA0	Panel Interface Signal Generator Register 14_1 (EPDC_PIGEON_14_2)	32	R/W	0000_0000h	19.4.104/856
20F_4BC0	Panel Interface Signal Generator Register 15_0 (EPDC_PIGEON_15_0)	32	R/W	0000_0F00h	19.4.105/857
20F_4BD0	Panel Interface Signal Generator Register 15_1 (EPDC_PIGEON_15_1)	32	R/W	0000_0000h	19.4.106/858
20F_4BE0	Panel Interface Signal Generator Register 15_1 (EPDC_PIGEON_15_2)	32	R/W	0000_0000h	19.4.107/858
20F_4C00	Panel Interface Signal Generator Register 16_0 (EPDC_PIGEON_16_0)	32	R/W	0000_0F00h	19.4.108/859
20F_4C10	Panel Interface Signal Generator Register 16_1 (EPDC_PIGEON_16_1)	32	R/W	0000_0000h	19.4.109/860
20F_4C20	Panel Interface Signal Generator Register 16_1 (EPDC_PIGEON_16_2)	32	R/W	0000_0000h	19.4.110/861

19.4.1 EPDC Control Register (EPDC_CTRLn)

EPDC Main control register

This register controls various high-level functions of the EPDC

EXAMPLE

```
/* Reset */
__raw_writel(EPDC_CTRL_SFTRST, EPDC_CTRL_SET);
while (!(__raw_readl(EPDC_CTRL) & EPDC_CTRL_CLKGATE))
    ;
__raw_writel(EPDC_CTRL_SFTRST, EPDC_CTRL_CLEAR);

/* Enable clock gating (clear to enable) */
__raw_writel(EPDC_CTRL_CLKGATE, EPDC_CTRL_CLEAR);
while (__raw_readl(EPDC_CTRL) & (EPDC_CTRL_SFTRST | EPDC_CTRL_CLKGATE))
    ;

/* EPDC_CTRL */
reg_val = __raw_readl(EPDC_CTRL);
reg_val &= ~EPDC_CTRL_UPD_DATA_SWIZZLE_MASK;
reg_val |= EPDC_CTRL_UPD_DATA_SWIZZLE_NO_SWAP;
reg_val &= ~EPDC_CTRL_LUT_DATA_SWIZZLE_MASK;
reg_val |= EPDC_CTRL_LUT_DATA_SWIZZLE_NO_SWAP;
__raw_writel(reg_val, EPDC_CTRL_SET);
```

Address: 20F_4000h base + 0h offset + (4d × i), where i=0d to 3d

Bit	31	30	29	28	27	26	25	24	23	22	21	20	19	18	17	16
R	SFTRST	CLKGATE	Reserved													
Reset	1	1	0	0	0	0	0	0	0	0	0	0	0	0	0	0
Bit	15	14	13	12	11	10	9	8	7	6	5	4	3	2	1	0
R	Reserved								UPD_DATA_SWIZZLE		LUT_DATA_SWIZZLE		Reserved			
W																
Reset	0	0	0	0	0	0	0	0	0	0	0	0	0	0	0	0

EPDC_CTRLn field descriptions

Field	Description
31 SFTRST	Set this bit to zero to enable normal EPDC operation. Set this bit to one (default) to disable clocking with the EPDC and hold it in its reset (lowest power) state. This bit can be turned on and then off to reset the EPDC block to its default state.
30 CLKGATE	This bit must be set to zero for normal operation. When set to one it gates off the clocks to the block.
29–8 -	This field is reserved. Reserved.
7–6 UPD_DATA_SWIZZLE	Specifies how to swap the bytes for the UPD data before the WB construction. Plesae note this swizzle operate right after data fetch from bus, no matter it's aligned access or not. Supported configurations: 0x0 NO_SWAP — No byte swapping.(Little endian) 0x1 ALL_BYTES_SWAP — Swizzle all bytes, swap bytes 0,3 and 1,2 (aka Big Endian). 0x2 HWD_SWAP — Swap half-words. 0x3 HWD_BYTE_SWAP — Swap bytes within each half-word.

Table continues on the next page...

EPDC_CTRLn field descriptions (continued)

Field	Description
5-4 LUT_DATA_SWIZZLE	Specifies how to swap the bytes for the LUT data before store to LUTRAM. Supported configurations: 0x0 NO_SWAP — No byte swapping.(Little endian) 0x1 ALL_BYTES_SWAP — Swizzle all bytes, swap bytes 0,3 and 1,2 (aka Big Endian). 0x2 HWD_SWAP — Swap half-words. 0x3 HWD_BYTE_SWAP — Swap bytes within each half-word.
-	This field is reserved. Reserved.

19.4.2 EPDC Working Buffer Address for TCE (EPDC_WB_ADDR_TCE)

EPDC Working Buffer Address for TCE

Address: 20F_4000h base + 10h offset = 20F_4010h

Bit	31	30	29	28	27	26	25	24	23	22	21	20	19	18	17	16	15	14	13	12	11	10	9	8	7	6	5	4	3	2	1	0
R	<div>ADDR</div>																															
W																																
Reset	0	0	0	0	0	0	0	0	0	0	0	0	0	0	0	0	0	0	0	0	0	0	0	0	0	0	0	0	0	0	0	0

EPDC_WB_ADDR_TCE field descriptions

Field	Description
ADDR	Address for EPDC working buffer. This address must be aligned to a 64-bit double-word boundary.

19.4.3 EPDC Waveform Address Pointer (EPDC_WVADDR)

EPDC Waveform Address Pointer

EXAMPLE

```

/* Reset */
__raw_writel(EPDC_CTRL_SFTRST, EPDC_CTRL_SET);
while (!(__raw_readl(EPDC_CTRL) & EPDC_CTRL_CLKGATE))
;
__raw_writel(EPDC_CTRL_SFTRST, EPDC_CTRL_CLEAR);

/* Enable clock gating (clear to enable) */
__raw_writel(EPDC_CTRL_CLKGATE, EPDC_CTRL_CLEAR);
while (__raw_readl(EPDC_CTRL) & (EPDC_CTRL_SFTRST | EPDC_CTRL_CLKGATE))
;

/* EPDC_CTRL */
reg_val = __raw_readl(EPDC_CTRL);
reg_val &= ~EPDC_CTRL_UPD_DATA_SWIZZLE_MASK;

```

EPDC Memory Map/Register Definition

```
reg_val |= EPDC_CTRL_UPD_DATA_SWIZZLE_NO_SWAP;
reg_val &= ~EPDC_CTRL_LUT_DATA_SWIZZLE_MASK;
reg_val |= EPDC_CTRL_LUT_DATA_SWIZZLE_NO_SWAP;
__raw_writel(reg_val, EPDC_CTRL_SET);
```

Address: 20F_4000h base + 20h offset = 20F_4020h

Bit	31	30	29	28	27	26	25	24	23	22	21	20	19	18	17	16	15	14	13	12	11	10	9	8	7	6	5	4	3	2	1	0
R																																
W																																
Reset	0	0	0	0	0	0	0	0	0	0	0	0	0	0	0	0	0	0	0	0	0	0	0	0	0	0	0	0	0	0	0	

EPDC_WVADDR field descriptions

Field	Description
ADDR	Start address of waveform tables. This address needs to be aligned to a 64-bit word boundary.

19.4.4 EPDC Working Buffer Address (EPDC_WB_ADDR)

EPDC Working Buffer Address

This register points to the address of current working buffer.

Address: 20F_4000h base + 30h offset = 20F_4030h

Bit	31	30	29	28	27	26	25	24	23	22	21	20	19	18	17	16	15	14	13	12	11	10	9	8	7	6	5	4	3	2	1	0
R	<div>ADDR</div>																															
W																																
Reset	0	0	0	0	0	0	0	0	0	0	0	0	0	0	0	0	0	0	0	0	0	0	0	0	0	0	0	0	0	0	0	0

EPDC_WB_ADDR field descriptions

Field	Description
ADDR	Address for EPDC working buffer. This address must be aligned to a 64-bit double-word boundary.

19.4.5 EPDC Screen Resolution (EPDC_RES)

EPDC Screen Resolution.

This register defines the horizontal and vertical resolution of the target display panel

Address: 20F_4000h base + 40h offset = 20F_4040h

Bit	31	30	29	28	27	26	25	24	23	22	21	20	19	18	17	16	15	14	13	12	11	10	9	8	7	6	5	4	3	2	1	0
R	Reserved			VERTICAL													Reserved			HORIZONTAL												
W	Reserved			VERTICAL													Reserved			HORIZONTAL												
Reset	0	0	0	0	0	0	0	0	0	0	0	0	0	0	0	0	0	0	0	0	0	0	0	0	0	0	0	0	0	0	0	

EPDC_RES field descriptions

Field	Description
31–29 -	This field is reserved. Reserved.
28–16 VERTICAL	Vertical Resolution (in pixels)
15–13 -	This field is reserved. Reserved.
HORIZONTAL	Horizontal Resolution (in pixels)

19.4.6 EPDC Format Control Register (EPDC_FORMATn)

EPDC Pixel format control register. Defines formats for buffer and TFT pixels.

This register controls various functions throughout the digital portion of the chip.

EXAMPLE

```
/* EPDC_FORMAT - 2bit TFT and 4bit Buf pixel format */
reg_val = EPDC_FORMAT_TFT_PIXEL_FORMAT_2BIT
| EPDC_FORMAT_BUF_PIXEL_FORMAT_P4N
| ((0x0 << EPDC_FORMAT_DEFAULT_TFT_PIXEL_OFFSET) &
EPDC_FORMAT_DEFAULT_TFT_PIXEL_MASK);
__raw_writel(reg_val, EPDC_FORMAT);
```

Address: 20F_4000h base + 50h offset + (4d × i), where i=0d to 3d

Bit	31	30	29	28	27	26	25	24	23	22	21	20	19	18	17	16	
R	Reserved								BUF_PIXEL_SCALE	DEFAULT_TFT_PIXEL							
W																	
Reset	0	0	0	0	0	0	0	0	0	0	0	0	0	0	0	0	

Bit	15	14	13	12	11	10	9	8	7	6	5	4	3	2	1	0
R	Reserved	WB_ADDR_NO_COPY	WB_TYPE		WB_COMPRESS	BUF_PIXEL_FORMAT			Reserved						TFT_PIXEL_FORMAT	
W																
Reset	0	0	0	0	0	0	0	0	0	0	0	0	0	0	0	0

EPDC_FORMATn field descriptions

Field	Description
31–25 -	This field is reserved. Reserved.
24 BUF_PIXEL_ SCALE	Selects method of conversion from 8-bit input 0x0 TRUNCATE — Use Truncate method (LSB) 0x1 ROUND — Use rounding method (with saturation)
23–16 DEFAULT_TFT_ PIXEL	Default TFT pixel value. This value is used as the source-driver voltage value (TFT-pixel) for either partial-updates where a pixel has not changed or for any part of the screen which is not being updated during active frame scans.
15 -	This field is reserved. Reserved.
14 WB_ADDR_NO_ COPY	1 means do not automatically copy WB_ADDR to WB_ADDR_TCE before starting every frame
13–12 WB_TYPE	00 WB_INTERNAL — internal Working Buffer written by EPDC itself 01 WB_WAVEFORM — working buffer is actually holding waveform 10 WB_EXTERNAL16 — 16bit working buffer written by PXP or CPU 11 WB_EXTERNAL32 — 32bit working buffer written by PXP or CPU
11 WB_COMPRESS	whether the working buffer is compressed, only available on WB_FORMAT=EXTERNAL16/32 mode
10–8 BUF_PIXEL_ FORMAT	this field is deprecated in EPDCv3, replaced by WB_FIELDx where we can specify width for each field EPDC Input Buffer Pixel format. All update buffers are expected to have 8-bit grayscale pixels. This register defines which MSB's of those pixels are used. It must be noted that this format must match the waveform (e.g. P4N is not compatible with 3-bit waveforms) 0x2 P2N — 2-bit pixel 0x3 P3N — 3-bit pixel 0x4 P4N — 4-bit pixel 0x5 P5N — 5-bit pixel
7–2 -	This field is reserved. Reserved.
TFT_PIXEL_ FORMAT	EPDC TFT Pixel Format. This defines how many bits of the SDDO bus are required per pixel. This field must be consistent with the waveform and panel architecture. 0x0 2B — 2-bit 0x1 2BV — 2-bit and VCOM 0x2 4B — 4-bit 0x3 4BV — 4-bit and VCOM

19.4.7 Working Buffer Field Setting (EPDC_WB_FIELD0)

specify the pixel fields mapping from working buffer to lut index : WB[FROM+LEN:FROM] => LUT [TO+LEN:TO]

Address: 20F_4000h base + 60h offset = 20F_4060h

Bit	31	30	29	28	27	26	25	24	23	22	21	20	19	18	17	16
R	FIXED								Reserved						USE_FIXED	
W																
Reset	0	0	0	0	0	0	0	0	0	0	0	0	0	0	0	0

Bit	15	14	13	12	11	10	9	8	7	6	5	4	3	2	1	0
R	USAGE			FROM					TO				LEN			
W																
Reset	1	0	0	0	1	0	1	0	1	0	1	0	0	1	0	1

EPDC_WB_FIELD0 field descriptions

Field	Description
31–24 FIXED	used to either force field into a fixed value, or compare to wb field to mask off the pixel
23–18 -	This field is reserved. Reserved
17–16 USE_FIXED	usage of the FIXED value 00 NO_FIXED — not using FIXED field 01 USE_FIXED — set this field to a FIXED value which specified by FIXED[31:24] 10 NE_FIXED — mask off this pixel if this field is non equal to FIXED[31:24] 11 EQ_FIXED — mask off this pixel if this field is equal to FIXED[31:24]
15–13 USAGE	000 NOT_USED — NOT USED 011 PARTIAL — PARTIAL (won't contribute to lut lookup index) 100 LUT — LUT 101 CP — CP 110 NP — NP 111 PTS — PTS
12–8 FROM	Source Field's LSB
7–4 TO	Target Field's LSB
LEN	Field length minus 1 (0x0 means length=1, 0xf means length=16)

19.4.8 Working Buffer Field Setting (EPDC_WB_FIELD1)

specify the pixel fields mapping from working buffer to lut index : WB[FROM+LEN:FROM] => LUT [TO+LEN:TO]

Address: 20F_4000h base + 70h offset = 20F_4070h

Bit	31	30	29	28	27	26	25	24	23	22	21	20	19	18	17	16	
R	FIXED								Reserved								USE_FIXED
W																	
Reset	0	0	0	0	0	0	0	0	0	0	0	0	0	0	0	0	

Bit	15	14	13	12	11	10	9	8	7	6	5	4	3	2	1	0
R	USAGE			FROM					TO				LEN			
W																
Reset	1	0	1	0	0	0	0	0	0	0	0	0	0	0	1	1

EPDC_WB_FIELD1 field descriptions

Field	Description
31–24 FIXED	used to either force field into a fixed value, or compare to wb field to mask off the pixel
23–18 -	This field is reserved. Reserved
17–16 USE_FIXED	usage of the FIXED value 00 NO_FIXED — not using FIXED field 01 USE_FIXED — set this field to a FIXED value which specified by FIXED[31:24] 10 NE_FIXED — mask off this pixel if this field is non equal to FIXED[31:24] 11 EQ_FIXED — mask off this pixel if this field is equal to FIXED[31:24]
15–13 USAGE	000 NOT_USED — NOT USED 011 PARTIAL — PARTIAL 100 LUT — LUT 101 CP — CP 110 NP — NP 111 PTS — PTS
12–8 FROM	Source Field's LSB
7–4 TO	Target Field's LSB
LEN	Field length minus 1 (0x0 means length=1, 0xf means length=16)

19.4.9 Working Buffer Field Setting (EPDC_WB_FIELD2)

specify the pixel fields mapping from working buffer to lut index : WB[FROM+LEN:FROM] =>LUT [TO+LEN:TO]

Address: 20F_4000h base + 80h offset = 20F_4080h

Bit	31	30	29	28	27	26	25	24	23	22	21	20	19	18	17	16		
R	FIXED								Reserved								USE_FIXED	
W																		
Reset	0	0	0	0	0	0	0	0	0	0	0	0	0	0	0	0		

Bit	15	14	13	12	11	10	9	8	7	6	5	4	3	2	1	0
R	USAGE			FROM					TO				LEN			
W																
Reset	1	1	0	0	0	1	0	0	0	1	0	0	0	0	1	1

EPDC_WB_FIELD2 field descriptions

Field	Description
31–24 FIXED	used to either force field into a fixed value, or compare to wb field to mask off the pixel
23–18 -	This field is reserved. Reserved
17–16 USE_FIXED	usage of the FIXED value 00 NO_FIXED — not using FIXED field 01 USE_FIXED — set this field to a FIXED value which specified by FIXED[31:24] 10 NE_FIXED — mask off this pixel if this field is non equal to FIXED[31:24] 11 EQ_FIXED — mask off this pixel if this field is equal to FIXED[31:24]
15–13 USAGE	000 NOT_USED — NOT USED 011 PARTIAL — PARTIAL 100 LUT — LUT 101 CP — CP 110 NP — NP 111 PTS — PTS
12–8 FROM	Source Field's LSB
7–4 TO	Target Field's LSB
LEN	Field length minus 1 (0x0 means length=1, 0xf means length=16)

19.4.10 Working Buffer Field Setting (EPDC_WB_FIELD3)

specify the pixel fields mapping from working buffer to lut index : WB[FROM +LEN:FROM] =>LUT [TO+LEN:TO]

Address: 20F_4000h base + 90h offset = 20F_4090h

Bit	31	30	29	28	27	26	25	24	23	22	21	20	19	18	17	16	
R	FIXED								Reserved								USE_FIXED
W																	
Reset	0	0	0	0	0	0	0	0	0	0	0	0	0	0	0	0	

Bit	15	14	13	12	11	10	9	8	7	6	5	4	3	2	1	0
R	USAGE			FROM					TO				LEN			
W																
Reset	0	1	1	0	1	0	0	0	1	0	0	0	0	0	0	0

EPDC_WB_FIELD3 field descriptions

Field	Description
31–24 FIXED	used to either force field into a fixed value, or compare to wb field to mask off the pixel
23–18 -	This field is reserved. Reserved
17–16 USE_FIXED	usage of the FIXED value 00 NO_FIXED — not using FIXED field 01 USE_FIXED — set this field to a FIXED value which specified by FIXED[31:24] 10 NE_FIXED — mask off this pixel if this field is non equal to FIXED[31:24] 11 EQ_FIXED — mask off this pixel if this field is equal to FIXED[31:24]
15–13 USAGE	000 NOT_USED — NOT USED 011 PARTIAL — PARTIAL 100 LUT — LUT 101 CP — CP 110 NP — NP 111 PTS — PTS
12–8 FROM	Source Field's LSB
7–4 TO	Target Field's LSB
LEN	Field length minus 1 (0x0 means length=1, 0xf means length=16)

19.4.11 EPDC FIFO control register (EPDC_FIFOCTRLn)

Allows for programmability of pixel FIFO watermarks used in conjunction with system arbitration hardware

This register houses FIFO control bits

EXAMPLE

```

/* EPDC_FIFOCTRL (disabled) */
reg_val =
    ((100 << EPDC_FIFOCTRL_FIFO_INIT_LEVEL_OFFSET) &
     EPDC_FIFOCTRL_FIFO_INIT_LEVEL_MASK)
    | ((200 << EPDC_FIFOCTRL_FIFO_H_LEVEL_OFFSET) &
       EPDC_FIFOCTRL_FIFO_H_LEVEL_MASK)
    | ((100 << EPDC_FIFOCTRL_FIFO_L_LEVEL_OFFSET) &
       EPDC_FIFOCTRL_FIFO_L_LEVEL_MASK);
__raw_writel(reg_val, EPDC_FIFOCTRL);

```

Address: 20F_4000h base + A0h offset + (4d × i), where i=0d to 3d

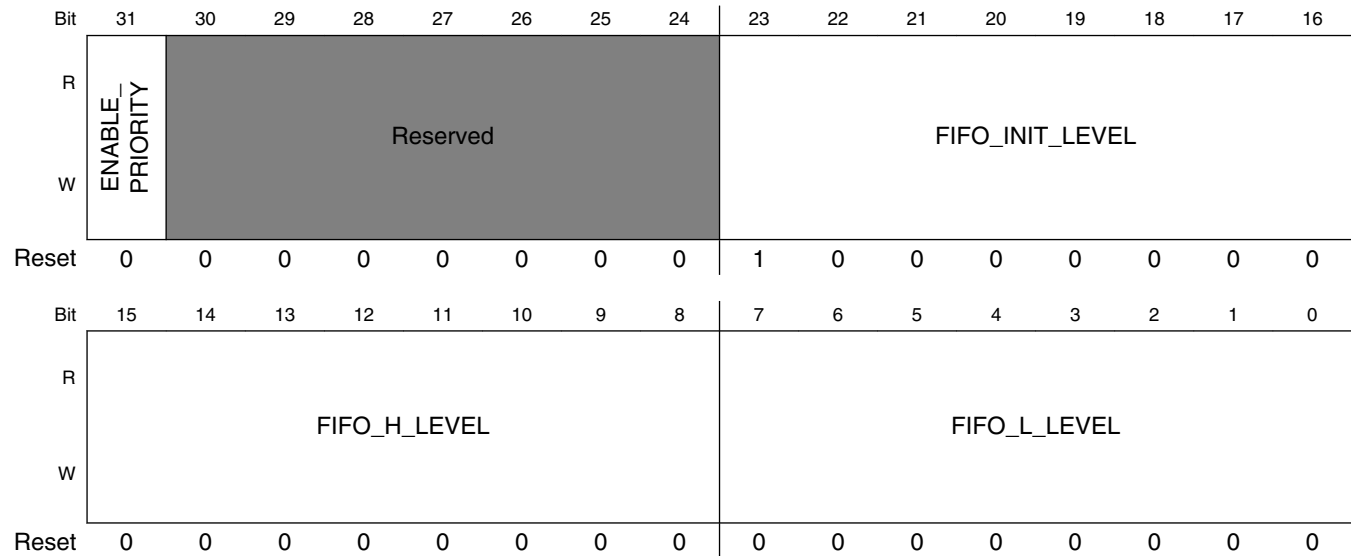
**EPDC_FIFOCTRL_n field descriptions**

Field	Description
31 ENABLE_PRIORITY	Enable watermark-based priority elevation mechanism. 1=Enabled, 0=Disabled. (Only applies to FIFO_H_LEVEL and FIFO_L_LEVEL)
30–24 -	This field is reserved. Reserved.
23–16 FIFO_INIT_LEVEL	This register sets the watermark for the pixel-fifo.
15–8 FIFO_H_LEVEL	Upper level value of FIFO watermark. Must be greater than FIFO_L_LEVEL. When the pixel FIFO reaches this level or above, the priority elevation request is negated
FIFO_L_LEVEL	Lower level value of FIFO watermark. When the pixel FIFO reaches this level or below, the priority elevation request is asserted.

19.4.12 EPDC Update Region Address (EPDC_UPD_ADDR)**EPDC Update Region Address**

The address alignment depends on whether the update region stride register (EPDC_UPD_STRIDE) is set or not.

If EPDC_UPD_STRIDE is zero, the update region address must start and end on the 8-byte aligned addresses.

If EPDC_UPD_STRIDE is non-zero, the update region address can start and/or end on any byte addressing. But aligned address still recommended to get best bus performance.

EXAMPLE1

```
/* no update stride case */
u32 stride = 0;
u32 addr = 0x100; /* 8-byte aligned */
__raw_writel(stride, EPDC_UPD_STRIDE);
__raw_writel(addr, EPDC_UPD_ADDR);
```

EXAMPLE2

```
/* update stride = 345 */
u32 stride = 345;
u32 addr = 0x123; /* 8-byte unaligned is OK */
__raw_writel(stride, EPDC_UPD_STRIDE);
__raw_writel(addr, EPDC_UPD_ADDR);
```

Address: 20F_4000h base + 100h offset = 20F_4100h

Bit	31	30	29	28	27	26	25	24	23	22	21	20	19	18	17	16	15	14	13	12	11	10	9	8	7	6	5	4	3	2	1	0
R	ADDR																															
W																																
Reset	0	0	0	0	0	0	0	0	0	0	0	0	0	0	0	0	0	0	0	0	0	0	0	0	0	0	0	0	0	0	0	

EPDC_UPD_ADDR field descriptions

Field	Description
ADDR	Address for incoming region update. This address points to update region which will be processed into the working buffer.

19.4.13 EPDC Update Region Stride (EPDC_UPD_STRIDE)

EPDC Update Region Stride

When UPD_STRIDE==0 (stride feature disabled), UPD buffer line must start from 64-bit boundary and end on 64-bit boundary(padding if not). When UPD_STRIDE!=0 (stride feature enabled), UPD buffer line can start or end on any byte address, UPD_WIDTH should be set to real line bytes count as normal, while UPD_STRIDE set to byte distance between two lines' start.

EXAMPLE

see details on stride feature introduction

Address: 20F_4000h base + 110h offset = 20F_4110h

Bit	31	30	29	28	27	26	25	24	23	22	21	20	19	18	17	16	15	14	13	12	11	10	9	8	7	6	5	4	3	2	1	0
R																																
W																																
Reset	0	0	0	0	0	0	0	0	0	0	0	0	0	0	0	0	0	0	0	0	0	0	0	0	0	0	0	0	0	0	0	

EPDC_UPD_STRIDE field descriptions

Field	Description
STRIDE	line stride for incoming region update

19.4.14 EPDC Update Command Co-ordinate (EPDC_UPD_CORD)

EPDC Update Command Co-ordinate

This register is used for setting up the coordinate of a new update region.

Address: 20F_4000h base + 120h offset = 20F_4120h

Bit	31	30	29	28	27	26	25	24	23	22	21	20	19	18	17	16	15	14	13	12	11	10	9	8	7	6	5	4	3	2	1	0
R	Reserved			YCORD													Reserved			XCORD												
W	Reserved			YCORD													Reserved			XCORD												
Reset	0	0	0	0	0	0	0	0	0	0	0	0	0	0	0	0	0	0	0	0	0	0	0	0	0	0	0	0	0	0	0	

EPDC_UPD_CORD field descriptions

Field	Description
31–29 -	This field is reserved. Reserved.
28–16 YCORD	Y co-ordinate for incoming region update
15–13 -	This field is reserved. Reserved.
XCORD	X co-ordinate for incoming region update

19.4.15 EPDC Update Command Size (EPDC_UPD_SIZE)

EPDC Update Command Size

This register sets up the size of an update region.

Address: 20F_4000h base + 140h offset = 20F_4140h

Bit	31	30	29	28	27	26	25	24	23	22	21	20	19	18	17	16	15	14	13	12	11	10	9	8	7	6	5	4	3	2	1	0
R				HEIGHT																WIDTH												
W	Reserved			HEIGHT													Reserved			WIDTH												
Reset	0	0	0	0	0	0	0	0	0	0	0	0	0	0	0	0	0	0	0	0	0	0	0	0	0	0	0	0	0	0	0	

EPDC_UPD_SIZE field descriptions

Field	Description
31–29 -	This field is reserved. Reserved.
28–16 HEIGHT	Height (in pixels)
15–13 -	This field is reserved. Reserved.
WIDTH	Width (in pixels)

19.4.16 EPDC Update Command Control (EPDC_UPD_CTRLn)

EPDC Update Command Control.

Writing to this registers triggers and update request operation.

Address: 20F_4000h base + 160h offset + (4d × i), where i=0d to 3d

Bit	31	30	29	28	27	26	25	24	23	22	21	20	19	18	17	16
R	USE_FIXED	Reserved												LUT_SEL		
W																
Reset	0	0	0	0	0	0	0	0	0	0	0	0	0	0	0	0
Bit	15	14	13	12	11	10	9	8	7	6	5	4	3	2	1	0
R	WAVEFORM_MODE								Reserved		STANDBY	NO_LUT_CANCEL	PAUSE	AUTOWV	DRY_RUN	UPDATE_MODE
W																
Reset	0	0	0	0	0	0	0	0	0	0	0	0	0	0	0	0

EPDC_UPD_CTRLn field descriptions

Field	Description
31 USE_FIXED	Use fixed pixel values (requires programming of EPDC_UPD_FIXED)
30–22 -	This field is reserved. Reserved.
21–16 LUT_SEL	LUT select 0-63
15–8 WAVEFORM_MODE	Waveform Mode 0-255

Table continues on the next page...

EPDC_UPD_CTRL_n field descriptions (continued)

Field	Description
7–6 -	This field is reserved. Reserved.
5 STANDBY	
4 NO_LUT_ CANCEL	EPDC will cancel LUT loading for void update (no real update needed because of partial or collision), set this bit to 1 to disable this feature
3 PAUSE	0x0 AUTO — epdc will analyze update buffer, report histogram, then update waveform mode using the programmed mode mapping in AUTOWV_LUT and start LUT loading 0x1 MANUAL — epdc will analyze update buffer, report histogram, then pause and waiting software to write again with selected waveform mode to start lut loading
2 AUTOWV	enable automatical waveform mode selection
1 DRY_RUN	Enable Dry Run mode(set to 1). WB won't be updated in this mode, and lut_sel will be ignored, so actually you don't need to wait for LUT available to use this feature
0 UPDATE_MODE	Update Mode 0x0 PARTIAL — Partial Update : only process changed pixels in region 0x1 FULL — Full Update : process all pixels in region

19.4.17 EPDC Update Fixed Pixel Control (EPDC_UPD_FIXED_n)

EPDC Update Control register for fixed-pixel updates (enabled via EPDC_UPD_CTRL[USE_FIXED])

Address: 20F_4000h base + 180h offset + (4d × i), where i=0d to 3d

Bit	31	30	29	28	27	26	25	24	23	22	21	20	19	18	17	16
R	FIXNP_EN	FIXCP_EN	Reserved													
W																
Reset	0	0	0	0	0	0	0	0	0	0	0	0	0	0	0	0
Bit	15	14	13	12	11	10	9	8	7	6	5	4	3	2	1	0
R	FIXNP								FIXCP							
W																
Reset	0	0	0	0	0	0	0	0	0	0	0	0	0	0	0	0

EPDC_UPD_FIXED n field descriptions

Field	Description
31 FIXNP_EN	If set to 1, current updated region has the NP value defined by FIXNP
30 FIXCP_EN	If set to 1, current updated region has the CP value defined by FIXCP
29–16 -	This field is reserved. Reserved.
15–8 FIXNP	NP value if fixenp_en is set to 1. Data in Y8 format.
FIXCP	CP value if fixecp_en is set to 1. Data in Y8 format.

19.4.18 EPDC Temperature Register (EPDC_TEMP)**EPDC Temperature Compensation Register**

Address: 20F_4000h base + 1A0h offset = 20F_41A0h

Bit	31	30	29	28	27	26	25	24	23	22	21	20	19	18	17	16	15	14	13	12	11	10	9	8	7	6	5	4	3	2	1	0
R	TEMPERATURE																															
W	TEMPERATURE																															
Reset	0	0	0	0	0	0	0	0	0	0	0	0	0	0	0	0	0	0	0	0	0	0	0	0	0	0	0	0	0	0	0	

EPDC_TEMP field descriptions

Field	Description
TEMPERATURE	Temperature Value. This value is simply an index (not a temperature value). The index is used by the EPDC to access the correct temperature compensated waveform.

19.4.19 Waveform Mode Lookup Table Control Register. (EPDC_AUTOWV_LUT)

This register is used to access the waveform mode lookup table.

DATA -> AUTOWV_LUT[ADDR] : Writing this reg with 'ADDR' and 'DATA' info will get 'DATA' written to AUTOWV_LUT mem indexed with 'ADDR'

Address: 20F_4000h base + 1C0h offset = 20F_41C0h

Bit	31	30	29	28	27	26	25	24	23	22	21	20	19	18	17	16	15	14	13	12	11	10	9	8	7	6	5	4	3	2	1	0				
R	Reserved								DATA								Reserved																ADDR			
W	Reserved								DATA								Reserved																ADDR			
Reset	0	0	0	0	0	0	0	0	0	0	0	0	0	0	0	0	0	0	0	0	0	0	0	0	0	0	0	0	0	0	0	0				

EPDC_AUTOWV_LUT field descriptions

Field	Description
31–24 -	This field is reserved. Reserved, always set to zero.
23–16 DATA	DATA
15–3 -	This field is reserved. Reserved, always set to zero.
ADDR	ADDR

19.4.20 EPDC LUT Standby Register for LUT 31~0 (EPDC_LUT_STANDBY1_n)

Address: 20F_4000h base + 1E0h offset + (4d × i), where i=0d to 3d

Bit	31	30	29	28	27	26	25	24	23	22	21	20	19	18	17	16	15	14	13	12	11	10	9	8	7	6	5	4	3	2	1	0
R	<div>LUTN</div>																															
W																																
Reset	0	0	0	0	0	0	0	0	0	0	0	0	0	0	0	0	0	0	0	0	0	0	0	0	0	0	0	0	0	0	0	0

EPDC_LUT_STANDBY1_n field descriptions

Field	Description
LUTN	LUT 0~31 standby control

19.4.21 EPDC LUT Standby Register for LUT 63~32 (EPDC_LUT_STANDBY2_n)

Address: 20F_4000h base + 1F0h offset + (4d × i), where i=0d to 3d

Bit	31	30	29	28	27	26	25	24	23	22	21	20	19	18	17	16	15	14	13	12	11	10	9	8	7	6	5	4	3	2	1	0
R																																
W																																
	LUTN																															
Reset	0	0	0	0	0	0	0	0	0	0	0	0	0	0	0	0	0	0	0	0	0	0	0	0	0	0	0	0	0	0	0	

EPDC_LUT_STANDBY2_n field descriptions

Field	Description
LUTN	LUT 32~64 Standby Control

19.4.22 EPDC Timing Control Engine Control Register (EPDC_TCE_CTRL_n)

TCE general control register

EPDC Memory Map/Register Definition

This register houses Horizontal scan timing. Note that line data length is derived from EPDC_RES.

Address: 20F_4000h base + 200h offset + (4d × i), where i=0d to 3d

Bit	31	30	29	28	27	26	25	24	23	22	21	20	19	18	17	16
R	Reserved								VSCAN_HOLDOFF							
W																
Reset	0	0	0	0	0	0	0	0	0	0	0	0	0	0	0	0
Bit	15	14	13	12	11	10	9	8	7	6	5	4	3	2	1	0
R	Reserved				VCOM_VAL		VCOM_MODE	DDR_MODE	LVDS_MODE_CE	LVDS_MODE	SCAN_DIR_1	SCAN_DIR_0	Reserved	SDDO_WIDTH	PIXELS_PER_SDCLK	
W																
Reset	0	0	0	0	0	0	0	0	0	0	0	1	0	0	0	0

EPDC_TCE_CTRLn field descriptions

Field	Description
31–25 -	This field is reserved. Reserved.
24–16 VSCAN_HOLDOFF	This period (expressed in vertical lines), sets the portion of the vertical blanking available for new LUTs to be activated. The remainder of the blanking period is reserved for pre-filling the TCE pixel FIFOs. Increasing this value allows for multiple smaller updates to be intercepted by the current frame scan. This number should not exceed FRAME_END+FRAME_SYNC+FRAME_BEGIN. Increasing this value can improve the ability for any given update to intercept the next available frame-scan. Excessive values can result in TCE FIFO under-runs.
15–12 -	This field is reserved. Reserved.
11–10 VCOM_VAL	When VCOM_MODE = MANUAL, this value is used to manually set the VCOM value for the VCOM[1:0] pins
9 VCOM_MODE	This field determines the method used to drive the VCOM signal. 0x0 MANUAL — VCOM Value is set manually using VCOM_VAL field 0x1 AUTO — VCOM Value is used from waveform
8 DDR_MODE	If set, SDDO data is driven on both positive and negative edges of SDCLK. Note that this mode is not supported when SDDO_BUS_FORMAT=16BIT and LVDS is not used. This must always be set when LVDS_MODE is set.

Table continues on the next page...

EPDC_TCE_CTRLn field descriptions (continued)

Field	Description
7 LVDS_MODE_CE	If set (together with LVDS_MODE=1), SDCE[9:5] shall be driven as the differential inverse of SDCE[4:0]. In this mode the EPDC only supports 5 CE lines.
6 LVDS_MODE	If set, the upper 8-bit of the SDDO bus are used for LVDS differential signalling. Note that this can only be used when SDDO_BUS_FORMAT is set to 16BIT, i.e. LVDS signaling is not supported with an 8-bit SDDO interface. Note that for LVDS_MODE, DDR_MODE must also be set.
5 SCAN_DIR_1	Determines scan direction for each half of the TFT panel 0x1 UP — Scan this region from bottom to top 0x0 DOWN — Scan this region from top to bottom
4 SCAN_DIR_0	Determines scan direction for each half of the TFT panel 0x1 UP — Scan this region from bottom to top 0x0 DOWN — Scan this region from top to bottom
3 -	This field is reserved. Reserved
2 SDDO_WIDTH	Selects either 8 or 16 bit SDDO bus format 0x0 8BIT — Connect to 8-bit source driver 0x1 16BIT — Connect to 16-bit source driver
PIXELS_PER_SDCLK	Number of TFT pixels per SDCLK period. Note that this value forms the division of the PIXCLK to generate the SDCLK such that $SDCLK = PIXCLK / PIXELS_PER_SDCLK$. 0x0 RESERVED — Reserved 0x1 TWO — Two TFT-pixels per SDCLK 0x2 FOUR — Four TFT-pixels per SDCLK 0x3 EIGHT — Eight TFT-pixels per SDCLK

19.4.23 EPDC Timing Control Engine Source-Driver Config Register (EPDC_TCE_SDCFGn)

Source-driver configuration register

Address: 20F_4000h base + 220h offset + (4d × i), where i=0d to 3d

Bit	31	30	29	28	27	26	25	24	23	22	21	20	19	18	17	16
R	Reserved										SDCLK_HOLD	SDSHR	NUM_CE			
W																
Reset	0	0	0	0	0	0	0	0	0	0	0	0	0	0	0	0
Bit	15	14	13	12	11	10	9	8	7	6	5	4	3	2	1	0
R	SDDO_REFORMAT		SDDO_INVERT	PIXELS_PER_CE												
W																
Reset	0	0	0	0	0	0	0	0	0	0	0	0	0	0	0	0

EPDC_TCE_SDCFGn field descriptions

Field	Description
31–22 -	This field is reserved. Reserved.
21 SDCLK_HOLD	Setting this bit to 1 holds the SDCLK low during LINE_BEGIN
20 SDSHR	Value for source-driver shift direction output port
19–16 NUM_CE	Number of source driver IC chip-enables. Must be 1-10
15–14 SDDO_REFORMAT	This register defines the various re-formatting options to enable more flexibility in the source-driver interface: 0x0 STANDARD — No change. 0x1 FLIP_PIXELS — Reverses the order of the pixels on SDDO. This register setting is sensitive to the TFT pixel width (TFT_PIXEL_FORMAT), e.g. for TFT_PIXEL_FORMAT=2B on an 8-bit bus P3,P2,P1,P0 becomes P0,P1,P2,P3, whereas with TFT_PIXEL_FORMAT=4B, on an 8-bit bus, P1,P0 becomes P0,P1
13 SDDO_INVERT	Setting this bit to 1 reverses the polarity of each SDDO bit so 0xAAAA in 16-bit mode for example becomes 0x5555. This setting can be made in addition to the SDDO_REFORMAT register setting.
PIXELS_PER_CE	Number of pixels (outputs) per source-driver IC. Please note that EPDC_RES[HORIZONTAL] must be an integer multiple of PINS_PER_CE.

19.4.24 EPDC Timing Control Engine Gate-Driver Config Register (EPDC_TCE_GDCFGn)

This register houses gate-driver configuration.

Address: 20F_4000h base + 240h offset + (4d × i), where i=0d to 3d

Bit	31	30	29	28	27	26	25	24	23	22	21	20	19	18	17	16
R	PERIOD_VSCAN															
W																
Reset	0	0	0	0	0	0	0	0	0	0	0	0	0	0	0	0
Bit	15	14	13	12	11	10	9	8	7	6	5	4	3	2	1	0
R	Reserved								GDRL				Reserved		GDOE_MODE	GDSP_MODE
W																
Reset	0	0	0	0	0	0	0	0	0	0	0	0	0	0	0	0

EPDC_TCE_GDCFGn field descriptions

Field	Description
31–16 PERIOD_VSCAN	when vscan state is splited, this reg defines the counter period
15–5 -	This field is reserved. Reserved.
4 GDRL	Value for gate-driver right/left shift output port
3–2 -	This field is reserved. Reserved.
1 GDOE_MODE	Selects method for driving GDOE signal. When set to 0, GDOE is driven at all times during the frame-scan except FRAME_SYNC. When set to 1, GDOE is driven as a delayed version of GDCLK delayed by EPDC_TCE_TIMING3[GDOE_OFFSET].
0 GDSP_MODE	Selects method for driving GDSP pulse. When set to 0, GDSP is always fixed to have a pulse width of one line-time. When set to 1, GDSP has a pulse-width determined by the FRAME_SYNC setting. Note that GDSP_MODE=1 is not compatible with the GDSP_OFFSET function

19.4.25 EPDC Timing Control Engine Horizontal Timing Register 1 (EPDC_TCE_HSCAN1n)

Horizontal scan timing registers. Note that all timing values are expressed in terms of the EPDC's internal PIXCLK, which depending on the PIXELS_PER_SDCLK register setting is either 2:1 or 4:1

This register houses Horizontal scan timing. Note that line data length is derived from EPDC_RES.

Address: 20F_4000h base + 260h offset + (4d × i), where i=0d to 3d

Bit	31	30	29	28	27	26	25	24	23	22	21	20	19	18	17	16	15	14	13	12	11	10	9	8	7	6	5	4	3	2	1	0
R	Reserved				LINE_SYNC_WIDTH												Reserved				LINE_SYNC											
W	Reserved				LINE_SYNC_WIDTH												Reserved				LINE_SYNC											
Reset	0	0	0	0	0	0	0	0	0	0	0	0	0	0	0	0	0	0	0	0	0	0	0	0	0	0	0	0	0	0	0	

EPDC_TCE_HSCAN1n field descriptions

Field	Description
31–28 -	This field is reserved. Reserved.
27–16 LINE_SYNC_WIDTH	Number of PIXCLK cycles for the SDLE active time. Note that this value cannot be larger than LINE_SYNC and must be greater than 0. Typically it is recommended to set this value to be the same as LINE_SYNC
15–12 -	This field is reserved. Reserved.
LINE_SYNC	Number of PIXCLK cycles for line sync duration. Note that this value encompasses the LINE_SYNC_WIDTH duration. This value must be programmed to a multiple of SDCLK cycles

19.4.26 EPDC Timing Control Engine Horizontal Timing Register 2 (EPDC_TCE_HSCAN2n)

Horizontal scan timing registers. Note that all timing values are expressed in terms of the EPDC's internal PIXCLK, which depending on the PIXELS_PER_SDCLK register setting is either 2:1 or 4:1

This register houses Horizontal scan timing. Note that line data length is derived from EPDC_RES.

Address: 20F_4000h base + 280h offset + (4d × i), where i=0d to 3d

Bit	31	30	29	28	27	26	25	24	23	22	21	20	19	18	17	16	15	14	13	12	11	10	9	8	7	6	5	4	3	2	1	0
R	Reserved				LINE_END												Reserved				LINE_BEGIN											
W	Reserved				LINE_END												Reserved				LINE_BEGIN											
Reset	0	0	0	0	0	0	0	0	0	0	0	0	0	0	0	0	0	0	0	0	0	0	0	0	0	0	0	0	0	0	0	

EPDC_TCE_HSCAN2n field descriptions

Field	Description
31–28 -	This field is reserved. Reserved.
27–16 LINE_END	Number of PIXCLK cycles for line end duration. This defines the duration from the de-assertion of SDCE and assertion of the next SDLE.
15–12 -	This field is reserved. Reserved.
LINE_BEGIN	Number of PIXCLK cycles for line begin duration. This defines the interval between de-assertion of SDLE and assertion of the SDCE signals. This value must be programmed to a multiple of SDCLK cycles

19.4.27 EPDC Timing Control Engine Vertical Timing Register (EPDC_TCE_VSCANn)

Vertical scan timing registers

This register houses vertical scan timing. Note that frame data length is derived from EPDC_RES.

Address: 20F_4000h base + 2A0h offset + (4d × i), where i=0d to 3d

Bit	31	30	29	28	27	26	25	24	23	22	21	20	19	18	17	16	15	14	13	12	11	10	9	8	7	6	5	4	3	2	1	0
R																																
W																																
Reset	0	0	0	0	0	0	0	0	0	0	0	0	0	0	0	0	0	0	0	0	0	0	0	0	0	0	0	0	0	0	0	0

EPDC_TCE_VSCANn field descriptions

Field	Description
31–24 -	This field is reserved. Reserved.
23–16 FRAME_END	Number of lines for frame end duration.
15–8 FRAME_BEGIN	Number of lines for frame begin duration.
FRAME_SYNC	Number of lines for frame sync duration.

19.4.28 EPDC Timing Control Engine OE timing control Register (EPDC_TCE_OEn)

This register contain delay programming values for the SDOEZ and SDOED source driver control signals

This register contain delay programming values for the SDOZ and SDOE source driver control signals

EPDC Memory Map/Register Definition

Address: 20F_4000h base + 2C0h offset + (4d × i), where i=0d to 3d

Bit	31	30	29	28	27	26	25	24	23	22	21	20	19	18	17	16	15	14	13	12	11	10	9	8	7	6	5	4	3	2	1	0
R	SDOED_WIDTH								SDOED_DLY								SDOEZ_WIDTH								SDOEZ_DLY							
W																																
Reset	0	0	0	0	0	0	0	0	0	0	0	0	0	0	0	0	0	0	0	0	0	0	0	0	0	0	0	0	0	0	0	

EPDC_TCE_OEn field descriptions

Field	Description
31–24 SDOED_WIDTH	Number of PIXCLK cycles from SDOED high to SDOED falling (Must be greater than 0)
23–16 SDOED_DLY	Number of PIXCLK cycles from SDOEZ low to SDOED rising (Must be greater than 0)
15–8 SDOEZ_WIDTH	Number of PIXCLK cycles from SDOEZ high to SDOEZ falling (Must be greater than 0)
SDOEZ_DLY	Number of PIXCLK cycles from SDLE falling edge to SDOEZ rising (Must be greater than 0)

19.4.29 EPDC Timing Control Engine Driver Polarity Register (EPDC_TCE_POLARITY_n)

This registers allows for programming the polarity of source/gate driver control signals

This register houses FIFO control bits

Address: 20F_4000h base + 2E0h offset + (4d × i), where i=0d to 3d

Bit	31	30	29	28	27	26	25	24	23	22	21	20	19	18	17	16
R																
W																
Reset	0	0	0	0	0	0	0	0	0	0	0	0	0	0	0	0

Bit	15	14	13	12	11	10	9	8	7	6	5	4	3	2	1	0
R																
W																
Reset	0	0	0	0	0	0	0	0	0	0	0	1	1	1	1	0

EPDC_TCE_POLARITY_n field descriptions

Field	Description
31–5 -	This field is reserved. Reserved.
4 GDSP_POL	0 = Active Low, 1 = Active High. Applies to the GDSP output

Table continues on the next page...

EPDC_TCE_POLARITY n field descriptions (continued)

Field	Description
3 GDOE_POL	0 = Active Low, 1 = Active High. Applies to the GDOE output
2 SDOE_POL	0 = Active Low, 1 = Active High. Applies to the SDOE. Does not apply to SDOEZ and SDOED outputs
1 SDLE_POL	0 = Active Low, 1 = Active High. Applies to the SDLE output
0 SDCE_POL	0 = Active Low, 1 = Active High. Applies to all 10 SDCE outputs

19.4.30 EPDC Timing Control Engine Timing Register 1 (EPDC_TCE_TIMING1 n)

This register contains various timing adjustment controls

This register houses general purpose timing adjustment registers

Address: 20F_4000h base + 300h offset + (4d × i), where i=0d to 3d

Bit	31	30	29	28	27	26	25	24	23	22	21	20	19	18	17	16
R	Reserved															
W																
Reset	0	0	0	0	0	0	0	0	0	0	0	0	0	0	0	0
Bit	15	14	13	12	11	10	9	8	7	6	5	4	3	2	1	0
R	Reserved										SDLE_SHIFT		SDCLK_INVERT	Reserved	SDCLK_SHIFT	
W																
Reset	0	0	0	0	0	0	0	0	0	0	0	0	0	0	0	0

EPDC_TCE_TIMING1 n field descriptions

Field	Description
31–6 -	This field is reserved. Reserved.

Table continues on the next page...

EPDC_TCE_TIMING1n field descriptions (continued)

Field	Description
5–4 SDLE_SHIFT	This register can be used to implement additional timing setup/hold adjustment of source driver signals by adjusting the SDCLK up to 3 PIXCLK cycles 0x0 NONE — No shift of SDLE 0x1 ONE — Shift SDLE 1 pixclk cycle 0x2 TWO — Shift SDLE 2 pixclk cycles 0x3 THREE — Shift SDLE 3 pixclk cycles
3 SDCLK_INVERT	Invert phase of SDCLK
2 -	This field is reserved. Reserved.
SDCLK_SHIFT	This register can be used to implement additional timing setup/hold adjustment of source driver signals by adjusting the SDCLK up to 4 cycles 0x0 NONE — No shift of SDCLK 0x1 ONE — Shift SDCLK 1 pixclk cycle 0x2 TWO — Shift SDCLK 2 pixclk cycles 0x3 THREE — Shift SDCLK 3 pixclk cycles

19.4.31 EPDC Timing Control Engine Timing Register 2 (EPDC_TCE_TIMING2n)

This register contains various timing adjustment controls

This register houses general purpose timing adjustment registers

Address: 20F_4000h base + 310h offset + (4d × i), where i=0d to 3d

Bit	31	30	29	28	27	26	25	24	23	22	21	20	19	18	17	16	15	14	13	12	11	10	9	8	7	6	5	4	3	2	1	0	
R	GDCLK_HP																GDSP_OFFSET																
W																																	
Reset	0	0	0	0	0	0	0	0	0	0	0	0	0	0	0	0	0	0	0	0	0	0	0	0	0	0	0	0	0	0	1		

EPDC_TCE_TIMING2n field descriptions

Field	Description
31–16 GDCLK_HP	This register controls the GDCLK high-pulse width. It is expressed by N PIXCLKs where N=1 to 65535. Note that GDCLK will always have a period equal to the line-clock timing. A value of 0 is not supported. It is recommended that this value be set to at least a half line-clock time. For panels which use GDCLK to drive GDOE, this high-pulse width should be set to cover the majority of the line timing
GDSP_OFFSET	This register allows the user to shift the GDSP pulse by N PIXCLKs where N=1 to 65535. Note that GDSP will always have a pulse width equivalent to the line-clock timing. A value of 0 is not supported.

19.4.32 EPDC Timing Control Engine Timing Register 3 (EPDC_TCE_TIMING3n)

This register contains various timing adjustment controls

This register houses general purpose timing adjustment registers

Address: 20F_4000h base + 320h offset + (4d × i), where i=0d to 3d

Bit	31	30	29	28	27	26	25	24	23	22	21	20	19	18	17	16	15	14	13	12	11	10	9	8	7	6	5	4	3	2	1	0
R																																
W																																
Reset	0	0	0	0	0	0	0	0	0	0	0	0	0	0	0	0	0	0	0	0	0	0	0	0	0	0	0	0	0	0	0	1

EPDC_TCE_TIMING3n field descriptions

Field	Description
31–16 GDOE_OFFSET	When using GDOE_MODE=1, this register sets the delay from GDCLK to the GDOE in terms of N PIXCLK cycles
GDCLK_OFFSET	This register allows the user to shift the GDCLK from the line time by N PIXCLK cycles.

19.4.33 EPDC Pigeon Mode Control Register 0 (EPDC_PIGEON_CTRL0n)

This register contains global counter settings for Pigeon Mode

This register houses general purpose timing adjustment registers

Address: 20F_4000h base + 380h offset + (4d × i), where i=0d to 3d

Bit	31	30	29	28	27	26	25	24	23	22	21	20	19	18	17	16	15	14	13	12	11	10	9	8	7	6	5	4	3	2	1	0
R																																
W																																
Reset	0	0	0	0	0	0	0	0	0	0	0	0	0	0	0	0	0	0	0	0	0	0	0	0	0	0	0	0	0	0	0	0

EPDC_PIGEON_CTRL0n field descriptions

Field	Description
31–28 -	This field is reserved. Reserved.
27–16 LD_PERIOD	period of pclk counter during LD phase
15–12 -	This field is reserved. Reserved.
FD_PERIOD	period of line counter during FD phase

19.4.34 EPDC Pigeon Mode Control Register 1 (EPDC_PIGEON_CTRL1*n*)

This register contains global counter setting for pigeon mode

This register houses general purpose timing adjustment registers

Address: 20F_4000h base + 390h offset + (4d × i), where i=0d to 3d

Bit	31	30	29	28	27	26	25	24	23	22	21	20	19	18	17	16	15	14	13	12	11	10	9	8	7	6	5	4	3	2	1	0
R	Reserved				FRAME_CNT_CYCLES												Reserved				FRAME_CNT_PERIOD											
W	Reserved				FRAME_CNT_CYCLES												Reserved				FRAME_CNT_PERIOD											
Reset	0	0	0	0	0	0	0	0	0	0	0	0	0	0	0	0	0	0	0	0	0	0	0	0	0	0	0	0	0	0	0	

EPDC_PIGEON_CTRL1*n* field descriptions

Field	Description
31–28 -	This field is reserved. Reserved.
27–16 FRAME_CNT_ CYCLES	max cycles of frame counter
15–12 -	This field is reserved. Reserved.
FRAME_CNT_ PERIOD	period of frame counter

19.4.35 EPDC IRQ Mask Register for LUT 0~31 (EPDC_IRQ_MASK1*n*)

Controls masking EPDC LUT complete interrupts

This register controls LUT0~31 IRQ masks for EPDC interrupts

Address: 20F_4000h base + 3C0h offset + (4d × i), where i=0d to 3d

Bit	31	30	29	28	27	26	25	24	23	22	21	20	19	18	17	16	15	14	13	12	11	10	9	8	7	6	5	4	3	2	1	0
R	LUTN_CMPLT_IRQ_EN																															
W	LUTN_CMPLT_IRQ_EN																															
Reset	0	0	0	0	0	0	0	0	0	0	0	0	0	0	0	0	0	0	0	0	0	0	0	0	0	0	0	0	0	0	0	

EPDC_IRQ_MASK1*n* field descriptions

Field	Description
LUTN_CMPLT_ IRQ_EN	LUT0~31 Complete Interrupt Enable

19.4.36 EPDC IRQ Mask Register for LUT 32~63 (EPDC_IRQ_MASK2n)

Controls masking EPDC LUT complete interrupts

This register controls LUT0~31 IRQ masks for EPDC interrupts

Address: 20F_4000h base + 3D0h offset + (4d × i), where i=0d to 3d

Bit	31	30	29	28	27	26	25	24	23	22	21	20	19	18	17	16	15	14	13	12	11	10	9	8	7	6	5	4	3	2	1	0
R	LUTN_CMPLT_IRQ_EN																															
W																																
Reset	0	0	0	0	0	0	0	0	0	0	0	0	0	0	0	0	0	0	0	0	0	0	0	0	0	0	0	0	0	0	0	0

EPDC_IRQ_MASK2n field descriptions

Field	Description
LUTN_CMPLT_IRQ_EN	LUT32~64 Complete Interrupt Enable

19.4.37 EPDC Interrupt Register for LUT 0~31 (EPDC_IRQ1n)

EPDC LUT Completion IRQs. The IRQ for a specific LUT is triggered when it's corresponding physical update is competed on the screen. Each interrupt has a corresponding mask register in EPDC_IRQ_MASK

This register houses the interrupt bits for the LUT Completions

Address: 20F_4000h base + 3E0h offset + (4d × i), where i=0d to 3d

Bit	31	30	29	28	27	26	25	24	23	22	21	20	19	18	17	16	15	14	13	12	11	10	9	8	7	6	5	4	3	2	1	0
R	LUTN_CMPLT_IRQ																															
W																																
Reset	0	0	0	0	0	0	0	0	0	0	0	0	0	0	0	0	0	0	0	0	0	0	0	0	0	0	0	0	0	0	0	0

EPDC_IRQ1n field descriptions

Field	Description
LUTN_CMPLT_IRQ	LUT 0~31 Complete Interrupt

19.4.38 EPDC Interrupt Register for LUT 32~63 (EPDC_IRQ2n)

EPDC LUT Completion IRQs. The IRQ for a specific LUT is triggered when it's corresponding physical update is competed on the screen. Each interrupt has a corresponding mask register in EPDC_IRQ_MASK

This register houses the interrupt bits for the LUT Completions

Address: 20F_4000h base + 3F0h offset + (4d × i), where i=0d to 3d

Bit	31	30	29	28	27	26	25	24	23	22	21	20	19	18	17	16	15	14	13	12	11	10	9	8	7	6	5	4	3	2	1	0
R	LUTN_CMPLT_IRQ																															
W																																
Reset	0	0	0	0	0	0	0	0	0	0	0	0	0	0	0	0	0	0	0	0	0	0	0	0	0	0	0	0	0	0	0	0

EPDC_IRQ2n field descriptions

Field	Description
LUTN_CMPLT_IRQ	LUT 32~64 Complete Interrupt

19.4.39 EPDC IRQ Mask Register (EPDC_IRQ_MASKn)

Controls masking for all EPDC interrupts

This register controls IRQ masks for all EPDC interrupts

Address: 20F_4000h base + 400h offset + (4d × i), where i=0d to 3d

Bit	31	30	29	28	27	26	25	24	23	22	21	20	19	18	17	16
R	Reserved								PWR_IRQ_EN	UPD_DONE_IRQ_EN	TCE_IDLE_IRQ_EN	BUS_ERROR_IRQ_EN	FRAME_END_IRQ_EN	TCE_UNDEERRUN_IRQ_EN	COL_IRQ_EN	WB_CMPLT_IRQ_EN
W																
Reset	0	0	0	0	0	0	0	0	0	0	0	0	0	0	0	0

Bit	15	14	13	12	11	10	9	8	7	6	5	4	3	2	1	0
R	Reserved															
W																
Reset	0	0	0	0	0	0	0	0	0	0	0	0	0	0	0	0

EPDC_IRQ_MASKn field descriptions

Field	Description
31~24 -	This field is reserved. Reserved.
23 PWR_IRQ_EN	Enable power interrupt

Table continues on the next page...

EPDC_IRQ_MASK_n field descriptions (continued)

Field	Description
22 UPD_DONE_IRQ_EN	Enable UPD complete interrupt
21 TCE_IDLE_IRQ_EN	Enable TCE Idle interrupt detection.
20 BUS_ERROR_IRQ_EN	Enable AXI BUS ERROR interrupt detection.
19 FRAME_END_IRQ_EN	If this bit is set, EPDC will assert the current frame end interrupt. This irq is only available during updating period.
18 TCE_UNDERRUN_IRQ_EN	Enable pixel FIFO under-run condition detection.
17 COL_IRQ_EN	Enable collision detection interrupts for all LUTs
16 WB_CMPLT_IRQ_EN	Enable WB complete interrupt
-	This field is reserved. Reserved.

19.4.40 EPDC Interrupt Register (EPDC_IRQ_n)

EPDC LUT Completion IRQs. The IRQ for a specific LUT is triggered when it's corresponding physical update is completed on the screen. Each interrupt has a corresponding mask register in EPDC_IRQ_MASK

This register houses the interrupt bits for the LUT Completions

Address: 20F_4000h base + 420h offset + (4d × i), where i=0d to 3d

Bit	31	30	29	28	27	26	25	24	23	22	21	20	19	18	17	16
R	Reserved								PWR_IRQ	UPD_DONE_IRQ	TCE_IDLE_IRQ	BUS_ERROR_IRQ	FRAME_END_IRQ	TCE_UNDERRUN_IRQ	LUT_COL_IRQ	WB_CMPLT_IRQ
W																
Reset	0	0	0	0	0	0	0	0	0	0	0	0	0	0	0	0

EPDC Memory Map/Register Definition

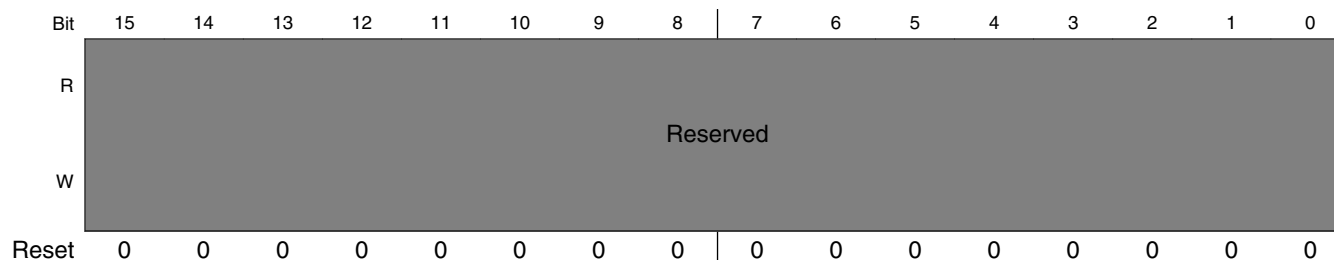

EPDC_IRQn field descriptions

Field	Description
31–24 -	This field is reserved. Reserved.
23 PWR_IRQ	Power Interrupt
22 UPD_DONE_IRQ	Working buffer process complete Interrupt
21 TCE_IDLE_IRQ	Interrupt to indicate that the TCE has completed TFT frame scans and is in an idle state.
20 BUS_ERROR_IRQ	Interrupt to indicate AXI BUS error occurs.
19 FRAME_END_IRQ	Interrupt to indicate EPDC has completed the current frame and is in the vertical blanking period.
18 TCE_UNDERRUN_IRQ	Interrupt to indicate that a pixel FIFO under-run has occurred.
17 LUT_COL_IRQ	Collision detection interrupt. Check EPDC_STATUS_COL.
16 WB_CMPLT_IRQ	Working buffer process complete Interrupt
-	This field is reserved. Reserved.

19.4.41 EPDC Status Register - LUTs (EPDC_STATUS_LUTS1n)

EPDC Status Register - LUTS 0~31

Address: 20F_4000h base + 440h offset + (4d × i), where i=0d to 3d

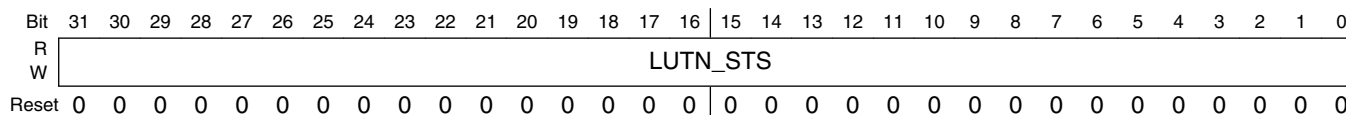

EPDC_STATUS_LUTS1n field descriptions

Field	Description
LUTN_STS	LUT 0~31 Status : 1=ACTIVE, 0=IDLE

19.4.42 EPDC Status Register - LUTs (EPDC_STATUS_LUTS2n)**EPDC Status Register - LUTS 0~31**

Address: 20F_4000h base + 450h offset + (4d × i), where i=0d to 3d

Bit	31	30	29	28	27	26	25	24	23	22	21	20	19	18	17	16	15	14	13	12	11	10	9	8	7	6	5	4	3	2	1	0
R	<div>LUTN_STS</div>																															
W																																
Reset	0	0	0	0	0	0	0	0	0	0	0	0	0	0	0	0	0	0	0	0	0	0	0	0	0	0	0	0	0	0	0	0

EPDC_STATUS_LUTS2n field descriptions

Field	Description
LUTN_STS	LUT 32~63 Status : 1=ACTIVE, 0=IDLE

19.4.43 EPDC Status Register - Next Available LUT (EPDC_STATUS_NEXTLUT)

Holds value of next available LUT. Can be used for fast LUT assignment. This value can be read and then used in an update command as part of the EPDC_UPD_CTRL register write

The DIGCTL Status Register provides a read-only view to various input conditions and internal states.

EPDC Memory Map/Register Definition

Address: 20F_4000h base + 460h offset = 20F_4460h

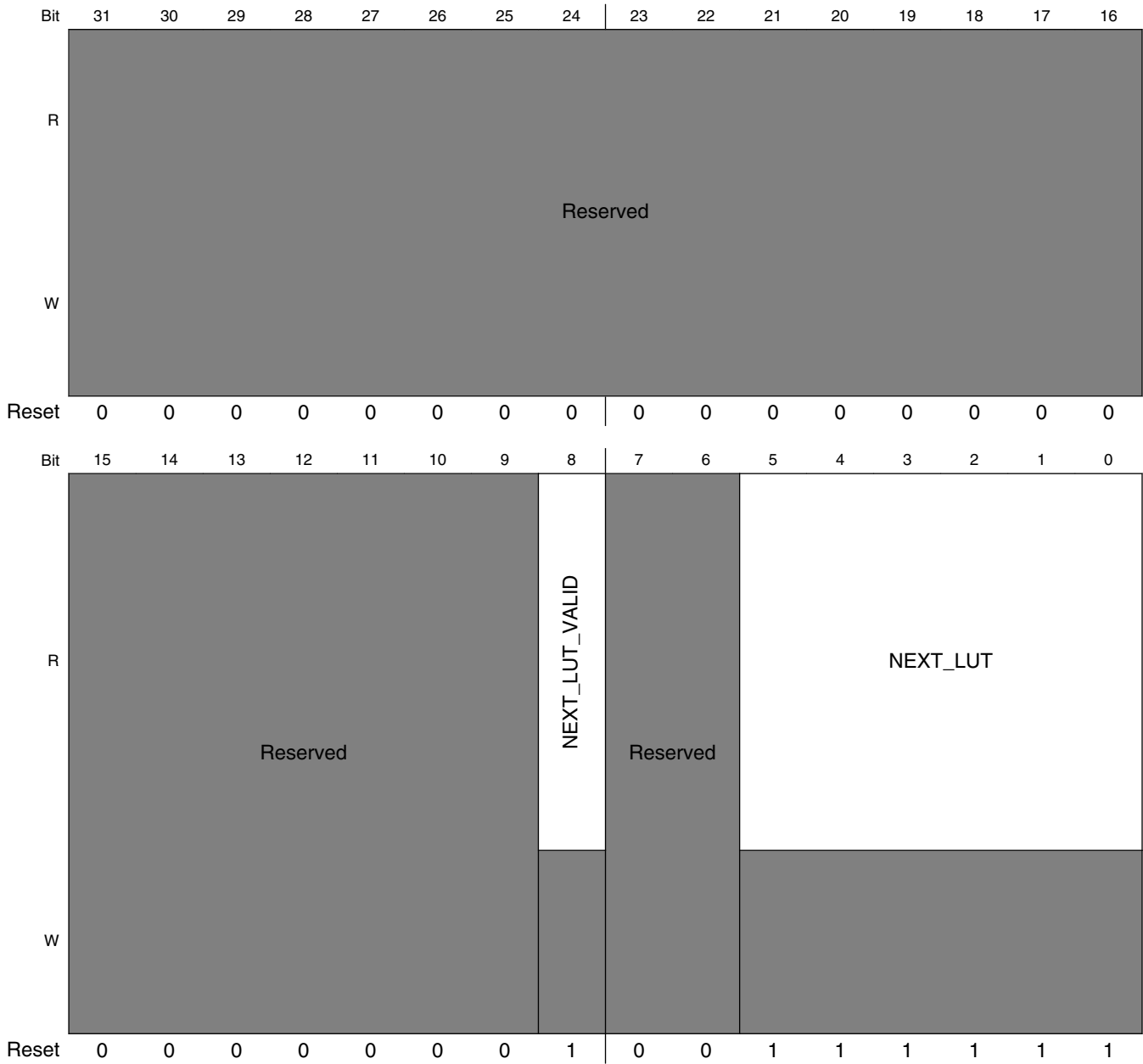

EPDC_STATUS_NEXTLUT field descriptions

Field	Description
31–9 -	This field is reserved. Reserved.
8 NEXT_LUT_VALID	This bitfield can be used to check against a LUTs full condition
7–6 -	This field is reserved. Reserved.
NEXT_LUT	Next available LUT value

19.4.44 EPDC LUT Collision Status (EPDC_STATUS_COL1n)

EPDC LUT Collision Status Register and works in conjunction with EPDC_IRQ[LUT_COL_IRQ]. When a collision occurs the interrupt is set and all status bits are set for LUTs which were touched by the collision. It does not set the bit for the LUT which caused the collision. There is a single interrupt mask which is used to control all the IRQ bits in this register (in EPDC_IRQ_MASK). Note that a collision caused by a LUT which was set-up for no collision detection will not trigger any collision LUT IRQ or status update. Note that clearing the interrupt bit EPDC_IRQ[LUT_COL_IRQ] clears this register

Address: 20F_4000h base + 480h offset + (4d × i), where i=0d to 3d

Bit	31	30	29	28	27	26	25	24	23	22	21	20	19	18	17	16	15	14	13	12	11	10	9	8	7	6	5	4	3	2	1	0
R	LUTN_COL_STS																															
W																																
Reset	0	0	0	0	0	0	0	0	0	0	0	0	0	0	0	0	0	0	0	0	0	0	0	0	0	0	0	0	0	0	0	0

EPDC_STATUS_COL1n field descriptions

Field	Description
LUTN_COL_STS	LUTn Collision Status

19.4.45 EPDC LUT Collision Status (EPDC_STATUS_COL2n)

EPDC LUT Collision Status Register and works in conjunction with EPDC_IRQ[LUT_COL_IRQ]. When a collision occurs the interrupt is set and all status bits are set for LUTs which were touched by the collision. It does not set the bit for the LUT which caused the collision. There is a single interrupt mask which is used to control all the IRQ bits in this register (in EPDC_IRQ_MASK). Note that a collision caused by a LUT which was set-up for no collision detection will not trigger any collision LUT IRQ or status update. Note that clearing the interrupt bit EPDC_IRQ[LUT_COL_IRQ] clears this register

Address: 20F_4000h base + 490h offset + (4d × i), where i=0d to 3d

Bit	31	30	29	28	27	26	25	24	23	22	21	20	19	18	17	16	15	14	13	12	11	10	9	8	7	6	5	4	3	2	1	0
R	LUTN_COL_STS																															
W																																
Reset	0	0	0	0	0	0	0	0	0	0	0	0	0	0	0	0	0	0	0	0	0	0	0	0	0	0	0	0	0	0	0	0

EPDC_STATUS_COL2n field descriptions

Field	Description
LUTN_COL_STS	LUTn Collision Status

19.4.46 EPDC General Status Register (EPDC_STATUSn)

Register to house non LUT specific status bits

This register houses general status bits

Address: 20F_4000h base + 4A0h offset + (4d × i), where i=0d to 3d

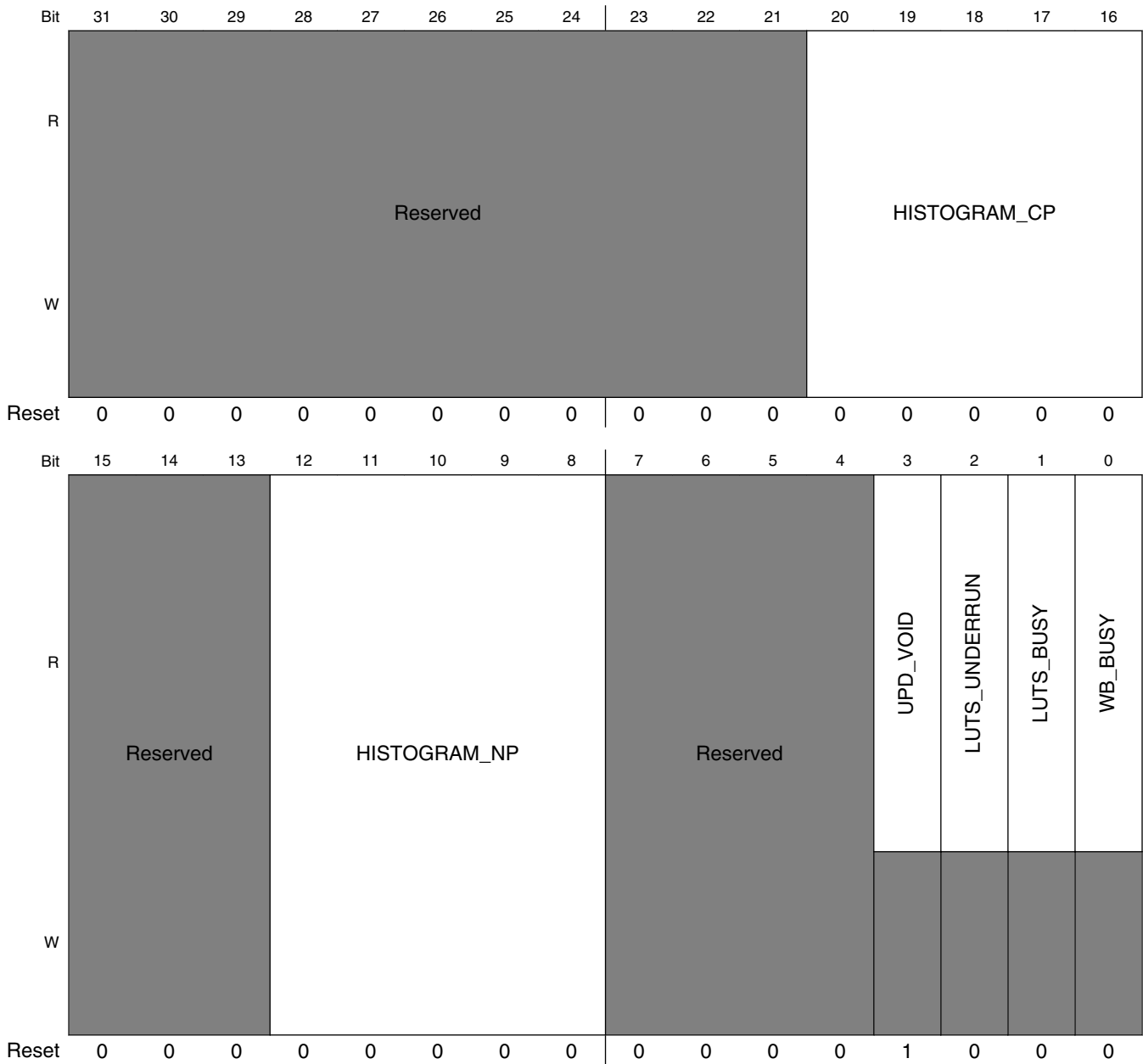

EPDC_STATUS_n field descriptions

Field	Description
31–21 -	This field is reserved. Reserved.
20–16 HISTOGRAM_ CP	Indicates which histogram matched the existing bitmap(CP). Bit[0] indicates that the bitmap pixels were fully contained within the HIST1 (single color) histogram. Bit[1] indicates that the bitmap pixels were fully contained within the HIST2 (black / white) histogram. Bit[2] indicates that the bitmap pixels were fully contained within the HIST4 (2-bit grayscale) histogram. Bit[3] indicates that the bitmap pixels were fully contained within the HIST8 (3-bit grayscale) histogram. Bit[4] indicates that the bitmap pixels were fully contained within the HIST16 (4-bit grayscale) histogram.
15–13 -	This field is reserved. Reserved.
12–8 HISTOGRAM_ NP	Indicates which histogram matched the processed bitmap(NP). Bit[0] indicates that the bitmap pixels were fully contained within the HIST1 (single color) histogram. Bit[1] indicates that the bitmap pixels were fully contained within the HIST2 (black / white) histogram. Bit[2] indicates that the bitmap pixels were fully contained within the HIST4 (2-bit grayscale) histogram. Bit[3] indicates that the bitmap pixels were fully contained within the HIST8 (3-bit grayscale) histogram. Bit[4] indicates that the bitmap pixels were fully contained within the HIST16 (4-bit grayscale) histogram.
7–4 -	This field is reserved. Reserved.
3 UPD_VOID	Indicates that the update buffer is void. This means either no pixels need updating or all pixels requiring updating were collided.
2 LUTS_ UNDERRUN	Provides a summary status of LUT fill. 1= not enough time for active luts read during blanking period before vscan_holdoff. 0=complete all active luts fill during blanking period before VSCAN_HOLD OFF.
1 LUTS_BUSY	Provides a summary status of LUTs. 1= All LUTs are busy, 0= LUTs are available
0 WB_BUSY	Working buffer process is busy cannot accept new update requests. When WB_BUSY is 1, software should wait for the WB_CMPLT_IRQ interrupt. When this interrupt occurs WB_BUSY is cleared immediately. This is a real-time status of the process.

19.4.47 EPDC Collision Region Co-ordinate (EPDC_UPD_COL_CORD)

EPDC Collision Region Co-ordinate, cleared when new update issued

This register only valid after WB completion and collision happens.

Address: 20F_4000h base + 4C0h offset = 20F_44C0h

Bit	31	30	29	28	27	26	25	24	23	22	21	20	19	18	17	16	15	14	13	12	11	10	9	8	7	6	5	4	3	2	1	0
R	Reserved			YCORD													Reserved			XCORD												
W	Reserved																Reserved															
Reset	0	0	0	0	0	0	0	0	0	0	0	0	0	0	0	0	0	0	0	0	0	0	0	0	0	0	0	0	0	0	0	0

EPDC_UPD_COL_CORD field descriptions

Field	Description
31–29 -	This field is reserved. Reserved.
28–16 YCORD	Y co-ordinate for collision region of the latest completed update
15–13 -	This field is reserved. Reserved.
XCORD	X co-ordinate for collision region of the latest completed update

19.4.48 EPDC Collision Region Size (EPDC_UPD_COL_SIZE)

EPDC Collision Region Size of the latest completed update cleared when new update issued

This register only valid after WB completion and collision happens.

Address: 20F_4000h base + 4E0h offset = 20F_44E0h

Bit	31	30	29	28	27	26	25	24	23	22	21	20	19	18	17	16	15	14	13	12	11	10	9	8	7	6	5	4	3	2	1	0
R	Reserved			HEIGHT													Reserved			WIDTH												
W																																
Reset	0	0	0	0	0	0	0	0	0	0	0	0	0	0	0	0	0	0	0	0	0	0	0	0	0	0	0	0	0	0	0	

EPDC_UPD_COL_SIZE field descriptions

Field	Description
31–29 -	This field is reserved. Reserved.
28–16 HEIGHT	Height (in pixels)
15–13 -	This field is reserved. Reserved.
WIDTH	Width (in pixels)

**19.4.49 1-level Histogram Parameter Register.
(EPDC_HIST1_PARAM)**

This register specifies the valid values for a 1-level(single color) histogram. If all pixels in a bitmap is only one color, STATUS[0] will be set at the end of frame processing. All comparator values should be programmed such that they are consistent with the TFT_PIXEL_FORMAT control field.

Address: 20F_4000h base + 600h offset = 20F_4600h

Bit	31	30	29	28	27	26	25	24	23	22	21	20	19	18	17	16	15	14	13	12	11	10	9	8	7	6	5	4	3	2	1	0
R	Reserved																VALUE0															
W																																
Reset	0	0	0	0	0	0	0	0	0	0	0	0	0	0	0	0	0	0	0	0	0	0	0	0	0	0	0	0	0	0	0	0

EPDC_HIST1_PARAM field descriptions

Field	Description
31–5 RSVD	This field is reserved. Reserved, always set to zero.
VALUE0	value for 1-level histogram

19.4.50 2-level Histogram Parameter Register. (EPDC_HIST2_PARAM)

This register specifies the valid values for a 2-level histogram. If all pixels in a bitmap match these two values, STATUS[0] will be set at the end of frame processing. All comparator values should be programmed such that they are consistent with the TFT_PIXEL_FORMAT control field.

Address: 20F_4000h base + 610h offset = 20F_4610h

Bit	31	30	29	28	27	26	25	24	23	22	21	20	19	18	17	16	15	14	13	12	11	10	9	8	7	6	5	4	3	2	1	0
R	Reserved																Reserved		VALUE1				Reserved		VALUE0							
W																																
Reset	0	0	0	0	0	0	0	0	0	0	0	0	0	0	0	0	0	0	0	0	1	1	1	1	0	0	0	0	0	0	0	0

EPDC_HIST2_PARAM field descriptions

Field	Description
31–16 RSVD	This field is reserved. Reserved, always set to zero.
15–13 -	This field is reserved. Reserved, always set to zero.
12–8 VALUE1	White value for 2-level histogram
7–5 -	This field is reserved. Reserved, always set to zero.
VALUE0	Black value for 2-level histogram

19.4.51 4-level Histogram Parameter Register. (EPDC_HIST4_PARAM)

This register specifies the valid values for a 4-level histogram. If all pixels in a bitmap match these two values, STATUS[1] will be set at the end of frame processing. All comparator values should be programmed such that they are consistent with the TFT_PIXEL_FORMAT control field.

Address: 20F_4000h base + 620h offset = 20F_4620h

Bit	31	30	29	28	27	26	25	24	23	22	21	20	19	18	17	16	15	14	13	12	11	10	9	8	7	6	5	4	3	2	1	0
R																																
W																																
Reset	0	0	0	0	1	1	1	1	0	0	0	0	1	0	1	0	0	0	0	0	0	1	0	1	0	0	0	0	0	0	0	0

EPDC_HIST4_PARAM field descriptions

Field	Description
31–29 -	This field is reserved. Reserved, always set to zero.
28–24 VALUE3	GRAY3 (White) value for 4-level histogram
23–21 -	This field is reserved. Reserved, always set to zero.
20–16 VALUE2	GRAY2 value for 4-level histogram
15–13 -	This field is reserved. Reserved, always set to zero.
12–8 VALUE1	GRAY1 value for 4-level histogram
7–5 -	This field is reserved. Reserved, always set to zero.
VALUE0	GRAY0 (Black) value for 4-level histogram

19.4.52 8-level Histogram Parameter 0 Register. (EPDC_HIST8_PARAM0)

This register specifies four of the valid values for an 8-level histogram. If all pixels in a bitmap match these two values, STATUS[2] will be set at the end of frame processing. All comparator values should be programmed such that they are consistent with the TFT_PIXEL_FORMAT control field.

Address: 20F_4000h base + 630h offset = 20F_4630h

Bit	31	30	29	28	27	26	25	24	23	22	21	20	19	18	17	16	15	14	13	12	11	10	9	8	7	6	5	4	3	2	1	0				
R	Reserved								VALUE3				Reserved				VALUE2				Reserved				VALUE1				Reserved				VALUE0			
W	Reserved								VALUE3				Reserved				VALUE2				Reserved				VALUE1				Reserved				VALUE0			
Reset	0	0	0	0	0	1	1	0	0	0	0	0	0	1	0	0	0	0	0	0	0	1	0	0	0	0	0	0	0	0	0	0				

EPDC_HIST8_PARAM0 field descriptions

Field	Description
31–29 -	This field is reserved. Reserved, always set to zero.
28–24 VALUE3	GRAY3 value for 8-level histogram
23–21 -	This field is reserved. Reserved, always set to zero.
20–16 VALUE2	GRAY2 value for 8-level histogram
15–13 -	This field is reserved. Reserved, always set to zero.
12–8 VALUE1	GRAY1 value for 8-level histogram
7–5 -	This field is reserved. Reserved, always set to zero.
VALUE0	GRAY0 (Black) value for 8-level histogram

19.4.53 8-level Histogram Parameter 1 Register. (EPDC_HIST8_PARAM1)

This register specifies four of the valid values for an 8-level histogram. If all pixels in a bitmap match these two values, STATUS[2] will be set at the end of frame processing. All comparator values should be programmed such that they are consistent with the TFT_PIXEL_FORMAT control field.

Address: 20F_4000h base + 640h offset = 20F_4640h

Bit	31	30	29	28	27	26	25	24	23	22	21	20	19	18	17	16	15	14	13	12	11	10	9	8	7	6	5	4	3	2	1	0				
R	Reserved								VALUE7				Reserved				VALUE6				Reserved				VALUE5				Reserved				VALUE4			
W	Reserved								VALUE7				Reserved				VALUE6				Reserved				VALUE5				Reserved				VALUE4			
Reset	0	0	0	0	1	1	1	1	0	0	0	0	1	1	0	1	0	0	0	0	1	0	1	1	0	0	0	0	1	0	0	1				

EPDC_HIST8_PARAM1 field descriptions

Field	Description
31–29 -	This field is reserved. Reserved, always set to zero.
28–24 VALUE7	GRAY7 (White) value for 8-level histogram

Table continues on the next page...

EPDC_HIST8_PARAM1 field descriptions (continued)

Field	Description
23–21 -	This field is reserved. Reserved, always set to zero.
20–16 VALUE6	GRAY6 value for 8-level histogram
15–13 -	This field is reserved. Reserved, always set to zero.
12–8 VALUE5	GRAY5 value for 8-level histogram
7–5 -	This field is reserved. Reserved, always set to zero.
VALUE4	GRAY4 value for 8-level histogram

19.4.54 16-level Histogram Parameter 0 Register. (EPDC_HIST16_PARAM0)

This register specifies four of the valid values for a 16-level histogram. If all pixels in a bitmap match these two values, STATUS[3] will be set at the end of frame processing. All comparator values should be programmed such that they are consistent with the TFT_PIXEL_FORMAT control field.

Address: 20F_4000h base + 650h offset = 20F_4650h

Bit	31	30	29	28	27	26	25	24	23	22	21	20	19	18	17	16	15	14	13	12	11	10	9	8	7	6	5	4	3	2	1	0
R																																
W																																
Reset	0	0	0	0	0	0	1	1	0	0	0	0	0	0	1	0	0	0	0	0	0	0	0	1	0	0	0	0	0	0	0	0

EPDC_HIST16_PARAM0 field descriptions

Field	Description
31–29 -	This field is reserved. Reserved, always set to zero.
28–24 VALUE3	GRAY3 value for 16-level histogram
23–21 -	This field is reserved. Reserved, always set to zero.
20–16 VALUE2	GRAY2 value for 16-level histogram
15–13 -	This field is reserved. Reserved, always set to zero.
12–8 VALUE1	GRAY1 value for 16-level histogram
7–5 -	This field is reserved. Reserved, always set to zero.

Table continues on the next page...

EPDC_HIST16_PARAM0 field descriptions (continued)

Field	Description
VALUE0	GRAY0 (Black) value for 16-level histogram

19.4.55 16-level Histogram Parameter Register. (EPDC_HIST16_PARAM1)

This register specifies four of the valid values for a 16-level histogram. If all pixels in a bitmap match these two values, STATUS[3] will be set at the end of frame processing. All comparator values should be programmed such that they are consistent with the TFT_PIXEL_FORMAT control field.

Address: 20F_4000h base + 660h offset = 20F_4660h

Bit	31	30	29	28	27	26	25	24	23	22	21	20	19	18	17	16	15	14	13	12	11	10	9	8	7	6	5	4	3	2	1	0
R																																
W																																
Reset	0	0	0	0	0	1	1	1	0	0	0	0	0	1	1	0	0	0	0	0	1	0	1	0	0	0	0	0	0	1	0	0

EPDC_HIST16_PARAM1 field descriptions

Field	Description
31–29 -	This field is reserved. Reserved, always set to zero.
28–24 VALUE7	GRAY7 value for 16-level histogram
23–21 -	This field is reserved. Reserved, always set to zero.
20–16 VALUE6	GRAY6 value for 16-level histogram
15–13 -	This field is reserved. Reserved, always set to zero.
12–8 VALUE5	GRAY5 value for 16-level histogram
7–5 -	This field is reserved. Reserved, always set to zero.
VALUE4	GRAY4 value for 16-level histogram

19.4.56 16-level Histogram Parameter Register. (EPDC_HIST16_PARAM2)

This register specifies four of the valid values for a 16-level histogram. If all pixels in a bitmap match these two values, STATUS[3] will be set at the end of frame processing. All comparator values should be programmed such that they are consistent with the TFT_PIXEL_FORMAT control field.

Address: 20F_4000h base + 670h offset = 20F_4670h

Bit	31	30	29	28	27	26	25	24	23	22	21	20	19	18	17	16	15	14	13	12	11	10	9	8	7	6	5	4	3	2	1	0
R																																
W																																
Reset	0	0	0	0	1	0	1	1	0	0	0	0	1	0	1	0	0	0	0	1	0	0	1	0	0	0	0	1	0	0	0	

EPDC_HIST16_PARAM2 field descriptions

Field	Description
31–29 -	This field is reserved. Reserved, always set to zero.
28–24 VALUE11	GRAY11 value for 16-level histogram
23–21 -	This field is reserved. Reserved, always set to zero.
20–16 VALUE10	GRAY10 value for 16-level histogram
15–13 -	This field is reserved. Reserved, always set to zero.
12–8 VALUE9	GRAY9 value for 16-level histogram
7–5 -	This field is reserved. Reserved, always set to zero.
VALUE8	GRAY8 value for 16-level histogram

19.4.57 16-level Histogram Parameter Register. (EPDC_HIST16_PARAM3)

This register specifies four of the valid values for a 16-level histogram. If all pixels in a bitmap match these two values, STATUS[3] will be set at the end of frame processing. All comparator values should be programmed such that they are consistent with the TFT_PIXEL_FORMAT control field.

Address: 20F_4000h base + 680h offset = 20F_4680h

Bit	31	30	29	28	27	26	25	24	23	22	21	20	19	18	17	16	15	14	13	12	11	10	9	8	7	6	5	4	3	2	1	0				
R	Reserved								VALUE15				Reserved				VALUE14				Reserved				VALUE13				Reserved				VALUE12			
W	Reserved								VALUE15				Reserved				VALUE14				Reserved				VALUE13				Reserved				VALUE12			
Reset	0	0	0	0	1	1	1	1	0	0	0	0	1	1	1	0	0	0	0	0	1	1	0	1	0	0	0	0	1	1	0	0				

EPDC_HIST16_PARAM3 field descriptions

Field	Description
31–29 -	This field is reserved. Reserved, always set to zero.
28–24 VALUE15	GRAY15 (White) value for 16-level histogram
23–21 -	This field is reserved. Reserved, always set to zero.
20–16 VALUE14	GRAY14 value for 16-level histogram
15–13 -	This field is reserved. Reserved, always set to zero.
12–8 VALUE13	GRAY13 value for 16-level histogram
7–5 -	This field is reserved. Reserved, always set to zero.
VALUE12	GRAY12 value for 16-level histogram

19.4.58 EPDC General Purpose I/O Debug register (EPDC_GPION)

GPIO register to control ipp_epdc_bdr[1:0], ipp_epdc_pwr[3:0] and ipp_epdc_pwrcom output signals

Houses software control signal registers

Address: 20F_4000h base + 700h offset + (4d × i), where i=0d to 3d

Bit	31	30	29	28	27	26	25	24	23	22	21	20	19	18	17	16
R																
W																
Reset	0	0	0	0	0	0	0	0	0	0	0	0	0	0	0	0

EPDC Memory Map/Register Definition

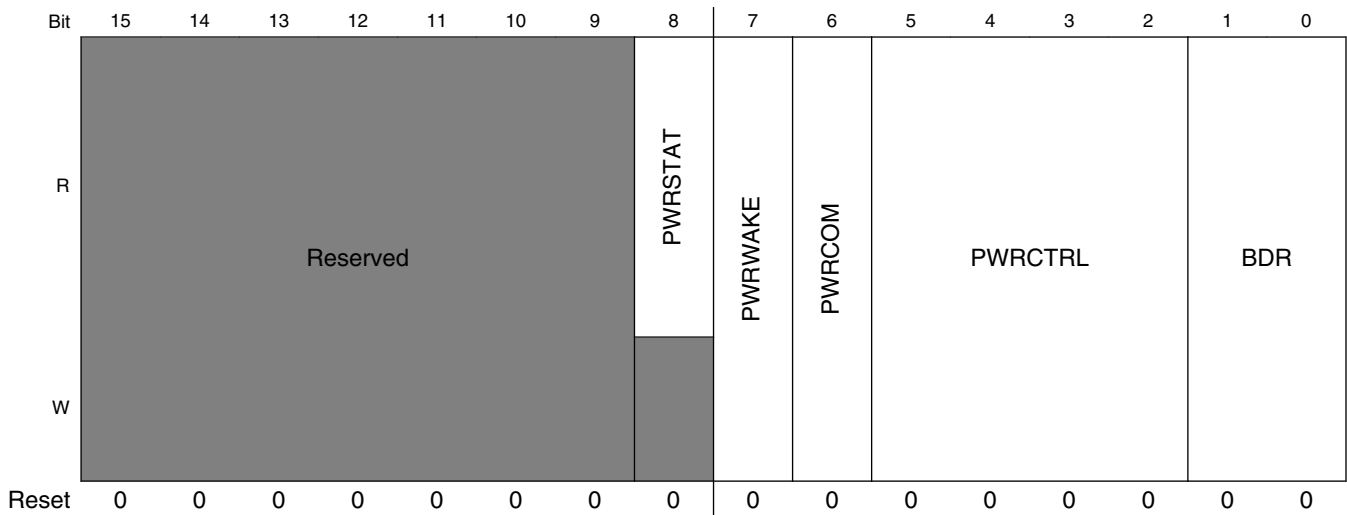

EPDC_GPION field descriptions

Field	Description
31–9 -	This field is reserved. Reserved.
8 PWRSTAT	reflect ipp_epdc_pwrstat input
7 PWRWAKE	Controls ipp_epdc_pwrwake output
6 PWRCOM	Controls ipp_epdc_pwrcom output
5–2 PWRCTRL	Controls ipp_epdc_pwrctrl[3:0] output
BDR	Controls ipp_epdc_bdr[1:0] output

19.4.59 EPDC Version Register (EPDC_VERSION)

This register reflects the version number for the EPDC.

EXAMPLE

No Example.

Address: 20F_4000h base + 7F0h offset = 20F_47F0h

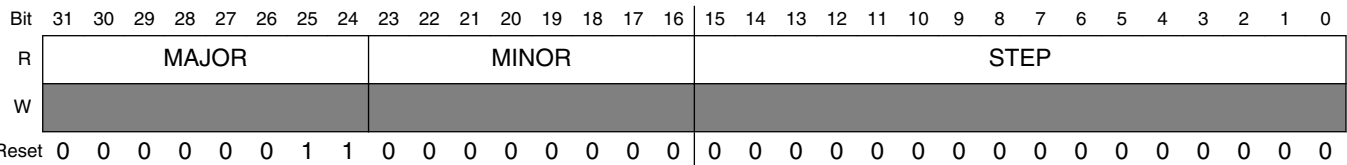

EPDC_VERSION field descriptions

Field	Description
31–24 MAJOR	Fixed read-only value reflecting the MAJOR field of the RTL version.
23–16 MINOR	Fixed read-only value reflecting the MINOR field of the RTL version.
STEP	Fixed read-only value reflecting the stepping of the RTL version.

19.4.60 Panel Interface Signal Generator Register 0_0 (EPDC_PIGEON_0_0)

parameters for timing signal generation

Address: 20F_4000h base + 800h offset = 20F_4800h

Bit	31	30	29	28	27	26	25	24	23	22	21	20	19	18	17	16
R																
W																
Reset	0	0	0	0	0	0	0	0	0	0	0	0	0	0	0	0

Bit	15	14	13	12	11	10	9	8	7	6	5	4	3	2	1	0
R																
W																
Reset	0	0	0	0	1	1	1	1	0	0	0	0	0	0	0	0

EPDC_PIGEON_0_0 field descriptions

Field	Description
31–24 STATE_MASK	state_mask = (FSIFBIFDIFE) and (LSILBILDILE) , select any combination of scan states as reference point for local counter to start ticking 0x1 FS — FRAME SYNC 0x2 FB — FRAME BEGIN 0x4 FD — FRAME DATA 0x8 FE — FRAME END 0x10 LS — LINE SYNC 0x20 LB — LINE BEGIN 0x40 LD — LINE DATA 0x80 LE — LINE END
23–12 MASK_CNT	When the global counter selected through MASK_CNT_SEL matches value in this reg, pigeon local counter start ticking. 0=disable
11–8 MASK_CNT_SEL	select global counters as mask condition, use together with MASK_CNT 0x0 HSTATE_CNT — pclk counter within one hscan state 0x1 HSTATE_CYCLE — pclk cycle within one hscan state 0x2 VSTATE_CNT — line counter within one vscan state 0x3 VSTATE_CYCLE — line cycle within one vscan state 0x4 FRAME_CNT — frame counter

Table continues on the next page...

EPDC_PIGEON_0_0 field descriptions (continued)

Field	Description
	0x5 FRAME_CYCLE — frame cycle 0x6 HCNT — horizontal counter (pclk counter within one line) 0x7 VCNT — vertical counter (line counter within one frame)
7–4 OFFSET	offset on pclk unit. 0=aligns with data, positive value means delay, minus value means ahead. Supported range depends on panel mode
3–2 INC_SEL	event to increment local counter 0x0 PCLK — pclk 0x1 LINE — line start pulse 0x2 FRAME — frame start pulse 0x3 SIG_ANOTHER — use another signal as tick event
1 POL	polarity of signal output 0x0 ACTIVE_HIGH — normal signal (active high) 0x1 ACTIVE_LOW — inverted signal (active low)
0 EN	enable pigeon mode on this signal

19.4.61 Panel Interface Signal Generator Register 0_1 (EPDC_PIGEON_0_1)

parameters for timing signal generation

Address: 20F_4000h base + 810h offset = 20F_4810h

Bit	31	30	29	28	27	26	25	24	23	22	21	20	19	18	17	16	15	14	13	12	11	10	9	8	7	6	5	4	3	2	1	0
R	CLR_CNT																SET_CNT															
W																																
Reset	0	0	0	0	0	0	0	0	0	0	0	0	0	0	0	0	0	0	0	0	0	0	0	0	0	0	0	0	0	0	0	

EPDC_PIGEON_0_1 field descriptions

Field	Description
31–16 CLR_CNT	deassert signal output when counter match this value 0x0 CLEAR_USING_MASK — keep active until mask off
SET_CNT	assert signal output when counter match this value 0x0 START_ACTIVE — start as active

19.4.62 Panel Interface Signal Generator Register 0_1 (EPDC_PIGEON_0_2)

parameters for timing signal generation

Address: 20F_4000h base + 820h offset = 20F_4820h

Bit	31	30	29	28	27	26	25	24	23	22	21	20	19	18	17	16	15	14	13	12	11	10	9	8	7	6	5	4	3	2	1	0
R	Reserved																SIG_ANOTHER						SIG_LOGIC									
W																																
Reset	0	0	0	0	0	0	0	0	0	0	0	0	0	0	0	0	0	0	0	0	0	0	0	0	0	0	0	0	0	0	0	

EPDC_PIGEON_0_2 field descriptions

Field	Description
31–9 -	This field is reserved. Reserved.
8–4 SIG_ANOTHER	select another signal for logic operation or as mask or counter tick event
SIG_LOGIC	<p>logic operation with another signal</p> <p>sigout : final output signal of this generator</p> <p>mask : final mask of this generator</p> <p>this_sig : intermediate signal of this generator before logic operation</p> <p>other_masks : intermediate mask result of this generator before logic operation</p> <p>sig_another : signal selected other generators</p> <p>0x0 DIS — no logic operation</p> <p>0x1 AND — sigout = sig_another AND this_sig</p> <p>0x2 OR — sigout = sig_another OR this_sig</p> <p>0x3 MASK — mask = sig_another AND other_masks</p>

19.4.63 Panel Interface Signal Generator Register 1_0 (EPDC_PIGEON_1_0)

parameters for timing signal generation

Address: 20F_4000h base + 840h offset = 20F_4840h

Bit	31	30	29	28	27	26	25	24	23	22	21	20	19	18	17	16
R																
W																
Reset	0	0	0	0	0	0	0	0	0	0	0	0	0	0	0	0

Bit	15	14	13	12	11	10	9	8	7	6	5	4	3	2	1	0
R																
W																
Reset	0	0	0	0	1	1	1	1	0	0	0	0	0	0	0	0

EPDC_PIGEON_1_0 field descriptions

Field	Description
31–24 STATE_MASK	<p>state_mask = (FSIFBIFDIFE) and (LSILBILDILE) , select any combination of scan states as reference point for local counter to start ticking</p> <p>0x1 FS — FRAME SYNC</p>

Table continues on the next page...

EPDC_PIGEON_1_0 field descriptions (continued)

Field	Description
	0x2 FB — FRAME BEGIN 0x4 FD — FRAME DATA 0x8 FE — FRAME END 0x10 LS — LINE SYNC 0x20 LB — LINE BEGIN 0x40 LD — LINE DATA 0x80 LE — LINE END
23–12 MASK_CNT	When the global counter selected through MASK_CNT_SEL matches value in this reg, pigeon local counter start ticking. 0=disable
11–8 MASK_CNT_SEL	select global counters as mask condition, use together with MASK_CNT 0x0 HSTATE_CNT — pclk counter within one hscan state 0x1 HSTATE_CYCLE — pclk cycle within one hscan state 0x2 VSTATE_CNT — line counter within one vscan state 0x3 VSTATE_CYCLE — line cycle within one vscan state 0x4 FRAME_CNT — frame counter 0x5 FRAME_CYCLE — frame cycle 0x6 HCNT — horizontal counter (pclk counter within one line) 0x7 VCNT — vertical counter (line counter within one frame)
7–4 OFFSET	offset on pclk unit. 0=align with data, positive value means delay, minus value mean ahead. Supported range depends on panel mode
3–2 INC_SEL	event to incrmnt local counter 0x0 PCLK — pclk 0x1 LINE — line start pulse 0x2 FRAME — frame start pulse 0x3 SIG_ANOTHER — use another signal as tick event
1 POL	polarity of signal output 0x0 ACTIVE_HIGH — normal signal (active high) 0x1 ACTIVE_LOW — inverted signal (active low)
0 EN	enable pigeon mode on this signal

19.4.64 Panel Interface Signal Generator Register 1_1 (EPDC_PIGEON_1_1)

parameters for timing signal generation

Address: 20F_4000h base + 850h offset = 20F_4850h

Bit	31	30	29	28	27	26	25	24	23	22	21	20	19	18	17	16	15	14	13	12	11	10	9	8	7	6	5	4	3	2	1	0
R	CLR_CNT																SET_CNT															
W																																
Reset	0	0	0	0	0	0	0	0	0	0	0	0	0	0	0	0	0	0	0	0	0	0	0	0	0	0	0	0	0	0	0	

EPDC_PIGEON_1_1 field descriptions

Field	Description
31–16 CLR_CNT	deassert signal output when counter match this value 0x0 CLEAR_USING_MASK — keep active until mask off
SET_CNT	assert signal output when counter match this value 0x0 START_ACTIVE — start as active

19.4.65 Panel Interface Signal Generator Register 1_1 (EPDC_PIGEON_1_2)

parameters for timing signal generation

Address: 20F_4000h base + 860h offset = 20F_4860h

Bit	31	30	29	28	27	26	25	24	23	22	21	20	19	18	17	16	15	14	13	12	11	10	9	8	7	6	5	4	3	2	1	0
R	Reserved																SIG_ANOTHER						SIG_LOGIC									
W																																
Reset	0	0	0	0	0	0	0	0	0	0	0	0	0	0	0	0	0	0	0	0	0	0	0	0	0	0	0	0	0	0	0	

EPDC_PIGEON_1_2 field descriptions

Field	Description
31–9 -	This field is reserved. Reserved.
8–4 SIG_ANOTHER	select another signal for logic operation or as mask or counter tick event
SIG_LOGIC	logic operation with another signal sigout : final output signal of this generator mask : final mask of this generator this_sig : intermediate signal of this generator before logic operation other_masks : intermediate mask result of this generator before logic operation sig_another : signal selected other generators 0x0 DIS — no logic operation 0x1 AND — sigout = sig_another AND this_sig 0x2 OR — sigout = sig_another OR this_sig 0x3 MASK — mask = sig_another AND other_masks

19.4.66 Panel Interface Signal Generator Register 2_0 (EPDC_PIGEON_2_0)

parameters for timing signal generation

EPDC Memory Map/Register Definition

Address: 20F_4000h base + 880h offset = 20F_4880h

Bit	31	30	29	28	27	26	25	24	23	22	21	20	19	18	17	16
R	STATE_MASK								MASK_CNT							
W																
Reset	0	0	0	0	0	0	0	0	0	0	0	0	0	0	0	0

Bit	15	14	13	12	11	10	9	8	7	6	5	4	3	2	1	0
R	MASK_CNT				MASK_CNT_SEL				OFFSET				INC_SEL		POL	EN
W																
Reset	0	0	0	0	1	1	1	1	0	0	0	0	0	0	0	0

EPDC_PIGEON_2_0 field descriptions

Field	Description
31–24 STATE_MASK	state_mask = (FSIFBIFDIFE) and (LSILBILDILE) , select any combination of scan states as reference point for local counter to start ticking 0x1 FS — FRAME SYNC 0x2 FB — FRAME BEGIN 0x4 FD — FRAME DATA 0x8 FE — FRAME END 0x10 LS — LINE SYNC 0x20 LB — LINE BEGIN 0x40 LD — LINE DATA 0x80 LE — LINE END
23–12 MASK_CNT	When the global counter selected through MASK_CNT_SEL matches value in this reg, pigeon local counter start ticking. 0=disable
11–8 MASK_CNT_SEL	select global counters as mask condition, use together with MASK_CNT 0x0 HSTATE_CNT — pclk counter within one hscan state 0x1 HSTATE_CYCLE — pclk cycle within one hscan state 0x2 VSTATE_CNT — line counter within one vscan state 0x3 VSTATE_CYCLE — line cycle within one vscan state 0x4 FRAME_CNT — frame counter 0x5 FRAME_CYCLE — frame cycle 0x6 HCNT — horizontal counter (pclk counter within one line) 0x7 VCNT — vertical counter (line counter within one frame)
7–4 OFFSET	offset on pclk unit. 0=align with data, positive value means delay, minus value mean ahead. Supported range depends on panel mode
3–2 INC_SEL	event to incrmnt local counter 0x0 PCLK — pclk 0x1 LINE — line start pulse 0x2 FRAME — frame start pulse 0x3 SIG_ANOTHER — use another signal as tick event
1 POL	polarity of signal output 0x0 ACTIVE_HIGH — normal signal (active high) 0x1 ACTIVE_LOW — inverted signal (active low)
0 EN	enable pigeon mode on this signal

19.4.67 Panel Interface Signal Generator Register 2_1 (EPDC_PIGEON_2_1)

parameters for timing signal generation

Address: 20F_4000h base + 890h offset = 20F_4890h

Bit	31	30	29	28	27	26	25	24	23	22	21	20	19	18	17	16	15	14	13	12	11	10	9	8	7	6	5	4	3	2	1	0
R																																
W																																
Reset	0	0	0	0	0	0	0	0	0	0	0	0	0	0	0	0	0	0	0	0	0	0	0	0	0	0	0	0	0	0	0	0

EPDC_PIGEON_2_1 field descriptions

Field	Description
31–16 CLR_CNT	deassert signal output when counter match this value 0x0 CLEAR_USING_MASK — keep active until mask off
SET_CNT	assert signal output when counter match this value 0x0 START_ACTIVE — start as active

19.4.68 Panel Interface Signal Generator Register 2_1 (EPDC_PIGEON_2_2)

parameters for timing signal generation

Address: 20F_4000h base + 8A0h offset = 20F_48A0h

Bit	31	30	29	28	27	26	25	24	23	22	21	20	19	18	17	16	15	14	13	12	11	10	9	8	7	6	5	4	3	2	1	0
R																																
W																																
Reset	0	0	0	0	0	0	0	0	0	0	0	0	0	0	0	0	0	0	0	0	0	0	0	0	0	0	0	0	0	0	0	0

EPDC_PIGEON_2_2 field descriptions

Field	Description
31–9 -	This field is reserved. Reserved.
8–4 SIG_ANOTHER	select another signal for logic operation or as mask or counter tick event
SIG_LOGIC	logic operation with another signal sigout : final output signal of this generator mask : final mask of this generator this_sig : intermediate signal of this generator before logic operation

Table continues on the next page...

EPDC_PIGEON_2_2 field descriptions (continued)

Field	Description
	other_masks : intermediate mask result of this generator before logic operation sig_another : signal selected other generators
0x0	DIS — no logic operation
0x1	AND — sigout = sig_another AND this_sig
0x2	OR — sigout = sig_another OR this_sig
0x3	MASK — mask = sig_another AND other_masks

19.4.69 Panel Interface Signal Generator Register 3_0
(EPDC_PIGEON_3_0)

parameters for timing signal generation

Address: 20F_4000h base + 8C0h offset = 20F_48C0h

Bit	31	30	29	28	27	26	25	24	23	22	21	20	19	18	17	16
R																
W																
	STATE_MASK								MASK_CNT							
Reset	0	0	0	0	0	0	0	0	0	0	0	0	0	0	0	0
Bit	15	14	13	12	11	10	9	8	7	6	5	4	3	2	1	0
R																
W																
	MASK_CNT				MASK_CNT_SEL				OFFSET				INC_SEL		POL	EN
Reset	0	0	0	0	1	1	1	1	0	0	0	0	0	0	0	0

EPDC_PIGEON_3_0 field descriptions

Field	Description
31–24 STATE_MASK	state_mask = (FSIFBIFDIFE) and (LSILBILDILE) , select any combination of scan states as reference point for local counter to start ticking 0x1 FS — FRAME SYNC 0x2 FB — FRAME BEGIN 0x4 FD — FRAME DATA 0x8 FE — FRAME END 0x10 LS — LINE SYNC 0x20 LB — LINE BEGIN 0x40 LD — LINE DATA 0x80 LE — LINE END
23–12 MASK_CNT	When the global counter selected through MASK_CNT_SEL matches value in this reg, pigeon local counter start ticking. 0=disable
11–8 MASK_CNT_SEL	select global counters as mask condition, use together with MASK_CNT 0x0 HSTATE_CNT — pclk counter within one hscan state 0x1 HSTATE_CYCLE — pclk cycle within one hscan state 0x2 VSTATE_CNT — line counter within one vscan state 0x3 VSTATE_CYCLE — line cycle within one vscan state

Table continues on the next page...

EPDC_PIGEON_3_0 field descriptions (continued)

Field	Description
	0x4 FRAME_CNT — frame counter 0x5 FRAME_CYCLE — frame cycle 0x6 HCNT — horizontal counter (pclk counter within one line) 0x7 VCNT — vertical counter (line counter within one frame)
7–4 OFFSET	offset on pclk unit. 0=aligns with data, positive value means delay, minus value means ahead. Supported range depends on panel mode
3–2 INC_SEL	event to increment local counter 0x0 PCLK — pclk 0x1 LINE — line start pulse 0x2 FRAME — frame start pulse 0x3 SIG_ANOTHER — use another signal as tick event
1 POL	polarity of signal output 0x0 ACTIVE_HIGH — normal signal (active high) 0x1 ACTIVE_LOW — inverted signal (active low)
0 EN	enable pigeon mode on this signal

19.4.70 Panel Interface Signal Generator Register 3_1 (EPDC_PIGEON_3_1)

parameters for timing signal generation

Address: 20F_4000h base + 8D0h offset = 20F_48D0h

Bit	31	30	29	28	27	26	25	24	23	22	21	20	19	18	17	16	15	14	13	12	11	10	9	8	7	6	5	4	3	2	1	0
R	CLR_CNT																SET_CNT															
W																																
Reset	0	0	0	0	0	0	0	0	0	0	0	0	0	0	0	0	0	0	0	0	0	0	0	0	0	0	0	0	0	0	0	

EPDC_PIGEON_3_1 field descriptions

Field	Description
31–16 CLR_CNT	deassert signal output when counter match this value 0x0 CLEAR_USING_MASK — keep active until mask off
SET_CNT	assert signal output when counter match this value 0x0 START_ACTIVE — start as active

19.4.71 Panel Interface Signal Generator Register 3_1 (EPDC_PIGEON_3_2)

parameters for timing signal generation

Address: 20F_4000h base + 8E0h offset = 20F_48E0h

Bit	31	30	29	28	27	26	25	24	23	22	21	20	19	18	17	16	15	14	13	12	11	10	9	8	7	6	5	4	3	2	1	0
R	Reserved																SIG_ANOTHER								SIG_LOGIC							
W																																
Reset	0	0	0	0	0	0	0	0	0	0	0	0	0	0	0	0	0	0	0	0	0	0	0	0	0	0	0	0	0	0	0	

EPDC_PIGEON_3_2 field descriptions

Field	Description
31–9 -	This field is reserved. Reserved.
8–4 SIG_ANOTHER	select another signal for logic operation or as mask or counter tick event
SIG_LOGIC	<p>logic operation with another signal</p> <p>sigout : final output signal of this generator</p> <p>mask : final mask of this generator</p> <p>this_sig : intermediate signal of this generator before logic operation</p> <p>other_masks : intermediate mask result of this generator before logic operation</p> <p>sig_another : signal selected other generators</p> <p>0x0 DIS — no logic operation</p> <p>0x1 AND — sigout = sig_another AND this_sig</p> <p>0x2 OR — sigout = sig_another OR this_sig</p> <p>0x3 MASK — mask = sig_another AND other_masks</p>

19.4.72 Panel Interface Signal Generator Register 4_0 (EPDC_PIGEON_4_0)

parameters for timing signal generation

Address: 20F_4000h base + 900h offset = 20F_4900h

Bit	31	30	29	28	27	26	25	24	23	22	21	20	19	18	17	16
R																
W																
Reset	0	0	0	0	0	0	0	0	0	0	0	0	0	0	0	0

Bit	15	14	13	12	11	10	9	8	7	6	5	4	3	2	1	0
R																
W																
Reset	0	0	0	0	1	1	1	1	0	0	0	0	0	0	0	0

EPDC_PIGEON_4_0 field descriptions

Field	Description
31–24 STATE_MASK	state_mask = (FSIFBIFDIFE) and (LSILBILDILE) , select any combination of scan states as reference point for local counter to start ticking 0x1 FS — FRAME SYNC 0x2 FB — FRAME BEGIN 0x4 FD — FRAME DATA 0x8 FE — FRAME END 0x10 LS — LINE SYNC 0x20 LB — LINE BEGIN 0x40 LD — LINE DATA 0x80 LE — LINE END
23–12 MASK_CNT	When the global counter selected through MASK_CNT_SEL matches value in this reg, pigeon local counter start ticking. 0=disable
11–8 MASK_CNT_SEL	select global counters as mask condition, use together with MASK_CNT 0x0 HSTATE_CNT — pclk counter within one hscan state 0x1 HSTATE_CYCLE — pclk cycle within one hscan state 0x2 VSTATE_CNT — line counter within one vscan state 0x3 VSTATE_CYCLE — line cycle within one vscan state 0x4 FRAME_CNT — frame counter 0x5 FRAME_CYCLE — frame cycle 0x6 HCNT — horizontal counter (pclk counter within one line) 0x7 VCNT — vertical counter (line counter within one frame)
7–4 OFFSET	offset on pclk unit. 0=align with data, positive value means delay, minus value mean ahead. Supported range depends on panel mode
3–2 INC_SEL	event to increment local counter 0x0 PCLK — pclk 0x1 LINE — line start pulse 0x2 FRAME — frame start pulse 0x3 SIG_ANOTHER — use another signal as tick event
1 POL	polarity of signal output 0x0 ACTIVE_HIGH — normal signal (active high) 0x1 ACTIVE_LOW — inverted signal (active low)
0 EN	enable pigeon mode on this signal

19.4.73 Panel Interface Signal Generator Register 4_1 (EPDC_PIGEON_4_1)

parameters for timing signal generation

EPDC Memory Map/Register Definition

Address: 20F_4000h base + 910h offset = 20F_4910h

Bit	31	30	29	28	27	26	25	24	23	22	21	20	19	18	17	16	15	14	13	12	11	10	9	8	7	6	5	4	3	2	1	0
R	CLR_CNT																SET_CNT															
W																																
Reset	0	0	0	0	0	0	0	0	0	0	0	0	0	0	0	0	0	0	0	0	0	0	0	0	0	0	0	0	0	0	0	

EPDC_PIGEON_4_1 field descriptions

Field	Description
31–16 CLR_CNT	deassert signal output when counter match this value 0x0 CLEAR_USING_MASK — keep active until mask off
SET_CNT	assert signal output when counter match this value 0x0 START_ACTIVE — start as active

19.4.74 Panel Interface Signal Generator Register 4_1 (EPDC_PIGEON_4_2)

parameters for timing signal generation

Address: 20F_4000h base + 920h offset = 20F_4920h

Bit	31	30	29	28	27	26	25	24	23	22	21	20	19	18	17	16	15	14	13	12	11	10	9	8	7	6	5	4	3	2	1	0
R	Reserved																SIG_ANOTHER								SIG_LOGIC							
W																																
Reset	0	0	0	0	0	0	0	0	0	0	0	0	0	0	0	0	0	0	0	0	0	0	0	0	0	0	0	0	0	0	0	

EPDC_PIGEON_4_2 field descriptions

Field	Description
31–9 -	This field is reserved. Reserved.
8–4 SIG_ANOTHER	select another signal for logic operation or as mask or counter tick event
SIG_LOGIC	logic operation with another signal sigout : final output signal of this generator mask : final mask of this generator this_sig : intermediate signal of this generator before logic operation other_masks : intermediate mask result of this generator before logic operation sig_another : signal selected other generators 0x0 DIS — no logic operation 0x1 AND — sigout = sig_another AND this_sig 0x2 OR — sigout = sig_another OR this_sig 0x3 MASK — mask = sig_another AND other_masks

19.4.75 Panel Interface Signal Generator Register 5_0 (EPDC_PIGEON_5_0)

parameters for timing signal generation

Address: 20F_4000h base + 940h offset = 20F_4940h

Bit	31	30	29	28	27	26	25	24	23	22	21	20	19	18	17	16
R	STATE_MASK								MASK_CNT							
W																
Reset	0	0	0	0	0	0	0	0	0	0	0	0	0	0	0	0
Bit	15	14	13	12	11	10	9	8	7	6	5	4	3	2	1	0
R	MASK_CNT				MASK_CNT_SEL				OFFSET				INC_SEL		POL	EN
W																
Reset	0	0	0	0	1	1	1	1	0	0	0	0	0	0	0	0

EPDC_PIGEON_5_0 field descriptions

Field	Description
31–24 STATE_MASK	state_mask = (FSIFBIFDIFE) and (LSILBILDILE) , select any combination of scan states as reference point for local counter to start ticking 0x1 FS — FRAME SYNC 0x2 FB — FRAME BEGIN 0x4 FD — FRAME DATA 0x8 FE — FRAME END 0x10 LS — LINE SYNC 0x20 LB — LINE BEGIN 0x40 LD — LINE DATA 0x80 LE — LINE END
23–12 MASK_CNT	When the global counter selected through MASK_CNT_SEL matches value in this reg, pigeon local counter start ticking. 0=disable
11–8 MASK_CNT_SEL	select global counters as mask condition, use together with MASK_CNT 0x0 HSTATE_CNT — pclk counter within one hscan state 0x1 HSTATE_CYCLE — pclk cycle within one hscan state 0x2 VSTATE_CNT — line counter within one vscan state 0x3 VSTATE_CYCLE — line cycle within one vscan state 0x4 FRAME_CNT — frame counter 0x5 FRAME_CYCLE — frame cycle 0x6 HCNT — horizontal counter (pclk counter within one line) 0x7 VCNT — vertical counter (line counter within one frame)
7–4 OFFSET	offset on pclk unit. 0=align with data, positive value means delay, minus value mean ahead. Supported range depends on panel mode
3–2 INC_SEL	event to incrmnt local counter 0x0 PCLK — pclk 0x1 LINE — line start pulse

Table continues on the next page...

EPDC_PIGEON_5_0 field descriptions (continued)

Field	Description
	0x2 FRAME — frame start pulse 0x3 SIG_ANOTHER — use another signal as tick event
1 POL	polarity of signal output 0x0 ACTIVE_HIGH — normal signal (active high) 0x1 ACTIVE_LOW — inverted signal (active low)
0 EN	enable pigeon mode on this signal

19.4.76 Panel Interface Signal Generator Register 5_1 (EPDC_PIGEON_5_1)

parameters for timing signal generation

Address: 20F_4000h base + 950h offset = 20F_4950h

Bit	31	30	29	28	27	26	25	24	23	22	21	20	19	18	17	16	15	14	13	12	11	10	9	8	7	6	5	4	3	2	1	0
R	CLR_CNT																SET_CNT															
W																																
Reset	0	0	0	0	0	0	0	0	0	0	0	0	0	0	0	0	0	0	0	0	0	0	0	0	0	0	0	0	0	0	0	

EPDC_PIGEON_5_1 field descriptions

Field	Description
31–16 CLR_CNT	deassert signal output when counter match this value 0x0 CLEAR_USING_MASK — keep active until mask off
SET_CNT	assert signal output when counter match this value 0x0 START_ACTIVE — start as active

19.4.77 Panel Interface Signal Generator Register 5_1 (EPDC_PIGEON_5_2)

parameters for timing signal generation

Address: 20F_4000h base + 960h offset = 20F_4960h

Bit	31	30	29	28	27	26	25	24	23	22	21	20	19	18	17	16	15	14	13	12	11	10	9	8	7	6	5	4	3	2	1	0
R	Reserved																SIG_ANOTHER								SIG_LOGIC							
W																																
Reset	0	0	0	0	0	0	0	0	0	0	0	0	0	0	0	0	0	0	0	0	0	0	0	0	0	0	0	0	0	0	0	

EPDC_PIGEON_5_2 field descriptions

Field	Description
31–9 -	This field is reserved. Reserved.
8–4 SIG_ANOTHER	select another signal for logic operation or as mask or counter tick event
SIG_LOGIC	logic operation with another signal sigout : final output signal of this generator mask : final mask of this generator this_sig : intermediate signal of this generator before logic operation other_masks : intermediate mask result of this generator before logic operation sig_another : signal selected other generators 0x0 DIS — no logic operation 0x1 AND — sigout = sig_another AND this_sig 0x2 OR — sigout = sig_another OR this_sig 0x3 MASK — mask = sig_another AND other_masks

19.4.78 Panel Interface Signal Generator Register 6_0 (EPDC_PIGEON_6_0)

parameters for timing signal generation

Address: 20F_4000h base + 980h offset = 20F_4980h

Bit	31	30	29	28	27	26	25	24	23	22	21	20	19	18	17	16
R																
W																
	STATE_MASK								MASK_CNT							
Reset	0	0	0	0	0	0	0	0	0	0	0	0	0	0	0	0
Bit	15	14	13	12	11	10	9	8	7	6	5	4	3	2	1	0
R																
W																
	MASK_CNT				MASK_CNT_SEL				OFFSET				INC_SEL		POL	EN
Reset	0	0	0	0	1	1	1	1	0	0	0	0	0	0	0	0

EPDC_PIGEON_6_0 field descriptions

Field	Description
31–24 STATE_MASK	state_mask = (FSIFBIFDIFE) and (LSILBILDILE) , select any combination of scan states as reference point for local counter to start ticking 0x1 FS — FRAME SYNC 0x2 FB — FRAME BEGIN 0x4 FD — FRAME DATA 0x8 FE — FRAME END 0x10 LS — LINE SYNC 0x20 LB — LINE BEGIN

Table continues on the next page...

EPDC_PIGEON_6_0 field descriptions (continued)

Field	Description
	0x40 LD — LINE DATA 0x80 LE — LINE END
23–12 MASK_CNT	When the global counter selected through MASK_CNT_SEL matches value in this reg, pigeon local counter start ticking. 0=disable
11–8 MASK_CNT_SEL	select global counters as mask condition, use together with MASK_CNT 0x0 HSTATE_CNT — pclk counter within one hscan state 0x1 HSTATE_CYCLE — pclk cycle within one hscan state 0x2 VSTATE_CNT — line counter within one vscan state 0x3 VSTATE_CYCLE — line cycle within one vscan state 0x4 FRAME_CNT — frame counter 0x5 FRAME_CYCLE — frame cycle 0x6 HCNT — horizontal counter (pclk counter within one line) 0x7 VCNT — vertical counter (line counter within one frame)
7–4 OFFSET	offset on pclk unit. 0=align with data, positive value means delay, minus value mean ahead. Supported range depends on panel mode
3–2 INC_SEL	event to increment local counter 0x0 PCLK — pclk 0x1 LINE — line start pulse 0x2 FRAME — frame start pulse 0x3 SIG_ANOTHER — use another signal as tick event
1 POL	polarity of signal output 0x0 ACTIVE_HIGH — normal signal (active high) 0x1 ACTIVE_LOW — inverted signal (active low)
0 EN	enable pigeon mode on this signal

19.4.79 Panel Interface Signal Generator Register 6_1 (EPDC_PIGEON_6_1)

parameters for timing signal generation

Address: 20F_4000h base + 990h offset = 20F_4990h

Bit	31	30	29	28	27	26	25	24	23	22	21	20	19	18	17	16	15	14	13	12	11	10	9	8	7	6	5	4	3	2	1	0
R	CLR_CNT																SET_CNT															
W																																
Reset	0	0	0	0	0	0	0	0	0	0	0	0	0	0	0	0	0	0	0	0	0	0	0	0	0	0	0	0	0	0	0	

EPDC_PIGEON_6_1 field descriptions

Field	Description
31–16 CLR_CNT	deassert signal output when counter match this value

Table continues on the next page...

EPDC_PIGEON_6_1 field descriptions (continued)

Field	Description
	0x0 CLEAR_USING_MASK — keep active until mask off
SET_CNT	assert signal output when counter match this value
	0x0 START_ACTIVE — start as active

19.4.80 Panel Interface Signal Generator Register 6_1 (EPDC_PIGEON_6_2)

parameters for timing signal generation

Address: 20F_4000h base + 9A0h offset = 20F_49A0h

Bit	31	30	29	28	27	26	25	24	23	22	21	20	19	18	17	16	15	14	13	12	11	10	9	8	7	6	5	4	3	2	1	0
R	Reserved																SIG_ANOTHER								SIG_LOGIC							
W																																
Reset	0	0	0	0	0	0	0	0	0	0	0	0	0	0	0	0	0	0	0	0	0	0	0	0	0	0	0	0	0	0	0	

EPDC_PIGEON_6_2 field descriptions

Field	Description
31–9 -	This field is reserved. Reserved.
8–4 SIG_ANOTHER	select another signal for logic operation or as mask or counter tick event
SIG_LOGIC	<p>logic operation with another signal</p> <p>sigout : final output signal of this generator</p> <p>mask : final mask of this generator</p> <p>this_sig : intermediate signal of this generator before logic operation</p> <p>other_masks : intermediate mask result of this generator before logic operation</p> <p>sig_another : signal selected other generators</p> <p>0x0 DIS — no logic operation</p> <p>0x1 AND — sigout = sig_another AND this_sig</p> <p>0x2 OR — sigout = sig_another OR this_sig</p> <p>0x3 MASK — mask = sig_another AND other_masks</p>

19.4.81 Panel Interface Signal Generator Register 7_0 (EPDC_PIGEON_7_0)

parameters for timing signal generation

EPDC Memory Map/Register Definition

Address: 20F_4000h base + 9C0h offset = 20F_49C0h

Bit	31	30	29	28	27	26	25	24	23	22	21	20	19	18	17	16
R	STATE_MASK								MASK_CNT							
W																
Reset	0	0	0	0	0	0	0	0	0	0	0	0	0	0	0	0

Bit	15	14	13	12	11	10	9	8	7	6	5	4	3	2	1	0
R	MASK_CNT				MASK_CNT_SEL				OFFSET				INC_SEL		POL	EN
W																
Reset	0	0	0	0	1	1	1	1	0	0	0	0	0	0	0	0

EPDC_PIGEON_7_0 field descriptions

Field	Description
31–24 STATE_MASK	state_mask = (FSIFBIFDIFE) and (LSILBILDILE) , select any combination of scan states as reference point for local counter to start ticking 0x1 FS — FRAME SYNC 0x2 FB — FRAME BEGIN 0x4 FD — FRAME DATA 0x8 FE — FRAME END 0x10 LS — LINE SYNC 0x20 LB — LINE BEGIN 0x40 LD — LINE DATA 0x80 LE — LINE END
23–12 MASK_CNT	When the global counter selected through MASK_CNT_SEL matches value in this reg, pigeon local counter start ticking. 0=disable
11–8 MASK_CNT_SEL	select global counters as mask condition, use together with MASK_CNT 0x0 HSTATE_CNT — pclk counter within one hscan state 0x1 HSTATE_CYCLE — pclk cycle within one hscan state 0x2 VSTATE_CNT — line counter within one vscan state 0x3 VSTATE_CYCLE — line cycle within one vscan state 0x4 FRAME_CNT — frame counter 0x5 FRAME_CYCLE — frame cycle 0x6 HCNT — horizontal counter (pclk counter within one line) 0x7 VCNT — vertical counter (line counter within one frame)
7–4 OFFSET	offset on pclk unit. 0=align with data, positive value means delay, minus value mean ahead. Supported range depends on panel mode
3–2 INC_SEL	event to incrmnt local counter 0x0 PCLK — pclk 0x1 LINE — line start pulse 0x2 FRAME — frame start pulse 0x3 SIG_ANOTHER — use another signal as tick event
1 POL	polarity of signal output 0x0 ACTIVE_HIGH — normal signal (active high) 0x1 ACTIVE_LOW — inverted signal (active low)
0 EN	enable pigeon mode on this signal

19.4.82 Panel Interface Signal Generator Register 7_1 (EPDC_PIGEON_7_1)

parameters for timing signal generation

Address: 20F_4000h base + 9D0h offset = 20F_49D0h

Bit	31	30	29	28	27	26	25	24	23	22	21	20	19	18	17	16	15	14	13	12	11	10	9	8	7	6	5	4	3	2	1	0
R	CLR_CNT																SET_CNT															
W																																
Reset	0	0	0	0	0	0	0	0	0	0	0	0	0	0	0	0	0	0	0	0	0	0	0	0	0	0	0	0	0	0	0	

EPDC_PIGEON_7_1 field descriptions

Field	Description
31–16 CLR_CNT	deassert signal output when counter match this value 0x0 CLEAR_USING_MASK — keep active until mask off
SET_CNT	assert signal output when counter match this value 0x0 START_ACTIVE — start as active

19.4.83 Panel Interface Signal Generator Register 7_1 (EPDC_PIGEON_7_2)

parameters for timing signal generation

Address: 20F_4000h base + 9E0h offset = 20F_49E0h

Bit	31	30	29	28	27	26	25	24	23	22	21	20	19	18	17	16	15	14	13	12	11	10	9	8	7	6	5	4	3	2	1	0
R	Reserved																SIG_ANOTHER						SIG_LOGIC									
W																																
Reset	0	0	0	0	0	0	0	0	0	0	0	0	0	0	0	0	0	0	0	0	0	0	0	0	0	0	0	0	0	0	0	

EPDC_PIGEON_7_2 field descriptions

Field	Description
31–9 -	This field is reserved. Reserved.
8–4 SIG_ANOTHER	select another signal for logic operation or as mask or counter tick event
SIG_LOGIC	logic operation with another signal sigout : final output signal of this generator mask : final mask of this generator this_sig : intermediate signal of this generator before logic operation

Table continues on the next page...

EPDC_PIGEON_7_2 field descriptions (continued)

Field	Description
	other_masks : intermediate mask result of this generator before logic operation sig_another : signal selected other generators
0x0	DIS — no logic operation
0x1	AND — sigout = sig_another AND this_sig
0x2	OR — sigout = sig_another OR this_sig
0x3	MASK — mask = sig_another AND other_masks

19.4.84 Panel Interface Signal Generator Register 8_0 (EPDC_PIGEON_8_0)

parameters for timing signal generation

Address: 20F_4000h base + A00h offset = 20F_4A00h

Bit	31	30	29	28	27	26	25	24	23	22	21	20	19	18	17	16
R																
W																
	STATE_MASK								MASK_CNT							
Reset	0	0	0	0	0	0	0	0	0	0	0	0	0	0	0	0
Bit	15	14	13	12	11	10	9	8	7	6	5	4	3	2	1	0
R																
W																
	MASK_CNT				MASK_CNT_SEL				OFFSET				INC_SEL		POL	EN
Reset	0	0	0	0	1	1	1	1	0	0	0	0	0	0	0	0

EPDC_PIGEON_8_0 field descriptions

Field	Description
31–24 STATE_MASK	state_mask = (FSIFBIFDIFE) and (LSILBILDILE) , select any combination of scan states as reference point for local counter to start ticking 0x1 FS — FRAME SYNC 0x2 FB — FRAME BEGIN 0x4 FD — FRAME DATA 0x8 FE — FRAME END 0x10 LS — LINE SYNC 0x20 LB — LINE BEGIN 0x40 LD — LINE DATA 0x80 LE — LINE END
23–12 MASK_CNT	When the global counter selected through MASK_CNT_SEL matches value in this reg, pigeon local counter start ticking. 0=disable
11–8 MASK_CNT_SEL	select global counters as mask condition, use together with MASK_CNT 0x0 HSTATE_CNT — pclk counter within one hscan state 0x1 HSTATE_CYCLE — pclk cycle within one hscan state 0x2 VSTATE_CNT — line counter within one vscan state 0x3 VSTATE_CYCLE — line cycle within one vscan state

Table continues on the next page...

EPDC_PIGEON_8_0 field descriptions (continued)

Field	Description
	0x4 FRAME_CNT — frame counter 0x5 FRAME_CYCLE — frame cycle 0x6 HCNT — horizontal counter (pclk counter within one line) 0x7 VCNT — vertical counter (line counter within one frame)
7–4 OFFSET	offset on pclk unit. 0=aligns with data, positive value means delay, minus value means ahead. Supported range depends on panel mode
3–2 INC_SEL	event to increment local counter 0x0 PCLK — pclk 0x1 LINE — line start pulse 0x2 FRAME — frame start pulse 0x3 SIG_ANOTHER — use another signal as tick event
1 POL	polarity of signal output 0x0 ACTIVE_HIGH — normal signal (active high) 0x1 ACTIVE_LOW — inverted signal (active low)
0 EN	enable pigeon mode on this signal

19.4.85 Panel Interface Signal Generator Register 8_1 (EPDC_PIGEON_8_1)

parameters for timing signal generation

Address: 20F_4000h base + A10h offset = 20F_4A10h

Bit	31	30	29	28	27	26	25	24	23	22	21	20	19	18	17	16	15	14	13	12	11	10	9	8	7	6	5	4	3	2	1	0
R	CLR_CNT																SET_CNT															
W																																
Reset	0	0	0	0	0	0	0	0	0	0	0	0	0	0	0	0	0	0	0	0	0	0	0	0	0	0	0	0	0	0	0	

EPDC_PIGEON_8_1 field descriptions

Field	Description
31–16 CLR_CNT	deassert signal output when counter match this value 0x0 CLEAR_USING_MASK — keep active until mask off
SET_CNT	assert signal output when counter match this value 0x0 START_ACTIVE — start as active

19.4.86 Panel Interface Signal Generator Register 8_1 (EPDC_PIGEON_8_2)

parameters for timing signal generation

Address: 20F_4000h base + A20h offset = 20F_4A20h

Bit	31	30	29	28	27	26	25	24	23	22	21	20	19	18	17	16	15	14	13	12	11	10	9	8	7	6	5	4	3	2	1	0
R	Reserved																SIG_ANOTHER								SIG_LOGIC							
W																																
Reset	0	0	0	0	0	0	0	0	0	0	0	0	0	0	0	0	0	0	0	0	0	0	0	0	0	0	0	0	0	0	0	

EPDC_PIGEON_8_2 field descriptions

Field	Description
31–9 -	This field is reserved. Reserved.
8–4 SIG_ANOTHER	select another signal for logic operation or as mask or counter tick event
SIG_LOGIC	<p>logic operation with another signal</p> <p>sigout : final output signal of this generator</p> <p>mask : final mask of this generator</p> <p>this_sig : intermediate signal of this generator before logic operation</p> <p>other_masks : intermediate mask result of this generator before logic operation</p> <p>sig_another : signal selected other generators</p> <p>0x0 DIS — no logic operation</p> <p>0x1 AND — sigout = sig_another AND this_sig</p> <p>0x2 OR — sigout = sig_another OR this_sig</p> <p>0x3 MASK — mask = sig_another AND other_masks</p>

19.4.87 Panel Interface Signal Generator Register 9_0 (EPDC_PIGEON_9_0)

parameters for timing signal generation

Address: 20F_4000h base + A40h offset = 20F_4A40h

Bit	31	30	29	28	27	26	25	24	23	22	21	20	19	18	17	16
R																
W																
Reset	0	0	0	0	0	0	0	0	0	0	0	0	0	0	0	0

Bit	15	14	13	12	11	10	9	8	7	6	5	4	3	2	1	0
R																
W																
Reset	0	0	0	0	1	1	1	1	0	0	0	0	0	0	0	0

EPDC_PIGEON_9_0 field descriptions

Field	Description
31–24 STATE_MASK	state_mask = (FSIFBIFDIFE) and (LSILBILDILE) , select any combination of scan states as reference point for local counter to start ticking 0x1 FS — FRAME SYNC 0x2 FB — FRAME BEGIN 0x4 FD — FRAME DATA 0x8 FE — FRAME END 0x10 LS — LINE SYNC 0x20 LB — LINE BEGIN 0x40 LD — LINE DATA 0x80 LE — LINE END
23–12 MASK_CNT	When the global counter selected through MASK_CNT_SEL matches value in this reg, pigeon local counter start ticking. 0=disable
11–8 MASK_CNT_SEL	select global counters as mask condition, use together with MASK_CNT 0x0 HSTATE_CNT — pclk counter within one hscan state 0x1 HSTATE_CYCLE — pclk cycle within one hscan state 0x2 VSTATE_CNT — line counter within one vscan state 0x3 VSTATE_CYCLE — line cycle within one vscan state 0x4 FRAME_CNT — frame counter 0x5 FRAME_CYCLE — frame cycle 0x6 HCNT — horizontal counter (pclk counter within one line) 0x7 VCNT — vertical counter (line counter within one frame)
7–4 OFFSET	offset on pclk unit. 0=align with data, positive value means delay, minus value mean ahead. Supported range depends on panel mode
3–2 INC_SEL	event to increment local counter 0x0 PCLK — pclk 0x1 LINE — line start pulse 0x2 FRAME — frame start pulse 0x3 SIG_ANOTHER — use another signal as tick event
1 POL	polarity of signal output 0x0 ACTIVE_HIGH — normal signal (active high) 0x1 ACTIVE_LOW — inverted signal (active low)
0 EN	enable pigeon mode on this signal

19.4.88 Panel Interface Signal Generator Register 9_1 (EPDC_PIGEON_9_1)

parameters for timing signal generation

EPDC Memory Map/Register Definition

Address: 20F_4000h base + A50h offset = 20F_4A50h

Bit	31	30	29	28	27	26	25	24	23	22	21	20	19	18	17	16	15	14	13	12	11	10	9	8	7	6	5	4	3	2	1	0
R	CLR_CNT																SET_CNT															
W																																
Reset	0	0	0	0	0	0	0	0	0	0	0	0	0	0	0	0	0	0	0	0	0	0	0	0	0	0	0	0	0	0	0	

EPDC_PIGEON_9_1 field descriptions

Field	Description
31–16 CLR_CNT	deassert signal output when counter match this value 0x0 CLEAR_USING_MASK — keep active until mask off
SET_CNT	assert signal output when counter match this value 0x0 START_ACTIVE — start as active

19.4.89 Panel Interface Signal Generator Register 9_1 (EPDC_PIGEON_9_2)

parameters for timing signal generation

Address: 20F_4000h base + A60h offset = 20F_4A60h

Bit	31	30	29	28	27	26	25	24	23	22	21	20	19	18	17	16	15	14	13	12	11	10	9	8	7	6	5	4	3	2	1	0
R	Reserved																SIG_ANOTHER								SIG_LOGIC							
W																																
Reset	0	0	0	0	0	0	0	0	0	0	0	0	0	0	0	0	0	0	0	0	0	0	0	0	0	0	0	0	0	0	0	

EPDC_PIGEON_9_2 field descriptions

Field	Description
31–9 -	This field is reserved. Reserved.
8–4 SIG_ANOTHER	select another signal for logic operation or as mask or counter tick event
SIG_LOGIC	logic operation with another signal sigout : final output signal of this generator mask : final mask of this generator this_sig : intermediate signal of this generator before logic operation other_masks : intermediate mask result of this generator before logic operation sig_another : signal selected other generators 0x0 DIS — no logic operation 0x1 AND — sigout = sig_another AND this_sig 0x2 OR — sigout = sig_another OR this_sig 0x3 MASK — mask = sig_another AND other_masks

19.4.90 Panel Interface Signal Generator Register 10_0 (EPDC_PIGEON_10_0)

parameters for timing signal generation

Address: 20F_4000h base + A80h offset = 20F_4A80h

Bit	31	30	29	28	27	26	25	24	23	22	21	20	19	18	17	16
R	STATE_MASK								MASK_CNT							
W																
Reset	0	0	0	0	0	0	0	0	0	0	0	0	0	0	0	0
Bit	15	14	13	12	11	10	9	8	7	6	5	4	3	2	1	0
R	MASK_CNT				MASK_CNT_SEL				OFFSET				INC_SEL		POL	EN
W																
Reset	0	0	0	0	1	1	1	1	0	0	0	0	0	0	0	0

EPDC_PIGEON_10_0 field descriptions

Field	Description
31–24 STATE_MASK	state_mask = (FSIFBIFDIFE) and (LSILBILDILE) , select any combination of scan states as reference point for local counter to start ticking 0x1 FS — FRAME SYNC 0x2 FB — FRAME BEGIN 0x4 FD — FRAME DATA 0x8 FE — FRAME END 0x10 LS — LINE SYNC 0x20 LB — LINE BEGIN 0x40 LD — LINE DATA 0x80 LE — LINE END
23–12 MASK_CNT	When the global counter selected through MASK_CNT_SEL matches value in this reg, pigeon local counter start ticking. 0=disable
11–8 MASK_CNT_SEL	select global counters as mask condition, use together with MASK_CNT 0x0 HSTATE_CNT — pclk counter within one hscan state 0x1 HSTATE_CYCLE — pclk cycle within one hscan state 0x2 VSTATE_CNT — line counter within one vscan state 0x3 VSTATE_CYCLE — line cycle within one vscan state 0x4 FRAME_CNT — frame counter 0x5 FRAME_CYCLE — frame cycle 0x6 HCNT — horizontal counter (pclk counter within one line) 0x7 VCNT — vertical counter (line counter within one frame)
7–4 OFFSET	offset on pclk unit. 0=align with data, positive value means delay, minus value mean ahead. Supported range depends on panel mode
3–2 INC_SEL	event to incrmnt local counter 0x0 PCLK — pclk 0x1 LINE — line start pulse

Table continues on the next page...

EPDC_PIGEON_10_0 field descriptions (continued)

Field	Description
	0x2 FRAME — frame start pulse 0x3 SIG_ANOTHER — use another signal as tick event
1 POL	polarity of signal output 0x0 ACTIVE_HIGH — normal signal (active high) 0x1 ACTIVE_LOW — inverted signal (active low)
0 EN	enable pigeon mode on this signal

19.4.91 Panel Interface Signal Generator Register 10_1 (EPDC_PIGEON_10_1)

parameters for timing signal generation

Address: 20F_4000h base + A90h offset = 20F_4A90h

Bit	31	30	29	28	27	26	25	24	23	22	21	20	19	18	17	16	15	14	13	12	11	10	9	8	7	6	5	4	3	2	1	0
R	CLR_CNT																SET_CNT															
W																																
Reset	0	0	0	0	0	0	0	0	0	0	0	0	0	0	0	0	0	0	0	0	0	0	0	0	0	0	0	0	0	0	0	

EPDC_PIGEON_10_1 field descriptions

Field	Description
31–16 CLR_CNT	deassert signal output when counter match this value 0x0 CLEAR_USING_MASK — keep active until mask off
SET_CNT	assert signal output when counter match this value 0x0 START_ACTIVE — start as active

19.4.92 Panel Interface Signal Generator Register 10_1 (EPDC_PIGEON_10_2)

parameters for timing signal generation

Address: 20F_4000h base + AA0h offset = 20F_4AA0h

Bit	31	30	29	28	27	26	25	24	23	22	21	20	19	18	17	16	15	14	13	12	11	10	9	8	7	6	5	4	3	2	1	0
R	Reserved																SIG_ANOTHER								SIG_LOGIC							
W																																
Reset	0	0	0	0	0	0	0	0	0	0	0	0	0	0	0	0	0	0	0	0	0	0	0	0	0	0	0	0	0	0	0	

EPDC_PIGEON_10_2 field descriptions

Field	Description
31–9 -	This field is reserved. Reserved.
8–4 SIG_ANOTHER	select another signal for logic operation or as mask or counter tick event
SIG_LOGIC	logic operation with another signal sigout : final output signal of this generator mask : final mask of this generator this_sig : intermediate signal of this generator before logic operation other_masks : intermediate mask result of this generator before logic operation sig_another : signal selected other generators 0x0 DIS — no logic operation 0x1 AND — sigout = sig_another AND this_sig 0x2 OR — sigout = sig_another OR this_sig 0x3 MASK — mask = sig_another AND other_masks

19.4.93 Panel Interface Signal Generator Register 11_0 (EPDC_PIGEON_11_0)

parameters for timing signal generation

Address: 20F_4000h base + AC0h offset = 20F_4AC0h

Bit	31	30	29	28	27	26	25	24	23	22	21	20	19	18	17	16
R																
W																
	STATE_MASK								MASK_CNT							
Reset	0	0	0	0	0	0	0	0	0	0	0	0	0	0	0	0
Bit	15	14	13	12	11	10	9	8	7	6	5	4	3	2	1	0
R																
W																
	MASK_CNT				MASK_CNT_SEL				OFFSET				INC_SEL		POL	EN
Reset	0	0	0	0	1	1	1	1	0	0	0	0	0	0	0	0

EPDC_PIGEON_11_0 field descriptions

Field	Description
31–24 STATE_MASK	state_mask = (FSIFBIFDIFE) and (LSILBILDILE) , select any combination of scan states as reference point for local counter to start ticking 0x1 FS — FRAME SYNC 0x2 FB — FRAME BEGIN 0x4 FD — FRAME DATA 0x8 FE — FRAME END 0x10 LS — LINE SYNC 0x20 LB — LINE BEGIN

Table continues on the next page...

EPDC_PIGEON_11_0 field descriptions (continued)

Field	Description
	0x40 LD — LINE DATA 0x80 LE — LINE END
23–12 MASK_CNT	When the global counter selected through MASK_CNT_SEL matches value in this reg, pigeon local counter start ticking. 0=disable
11–8 MASK_CNT_SEL	select global counters as mask condition, use together with MASK_CNT 0x0 HSTATE_CNT — pclk counter within one hscan state 0x1 HSTATE_CYCLE — pclk cycle within one hscan state 0x2 VSTATE_CNT — line counter within one vscan state 0x3 VSTATE_CYCLE — line cycle within one vscan state 0x4 FRAME_CNT — frame counter 0x5 FRAME_CYCLE — frame cycle 0x6 HCNT — horizontal counter (pclk counter within one line) 0x7 VCNT — vertical counter (line counter within one frame)
7–4 OFFSET	offset on pclk unit. 0=align with data, positive value means delay, minus value mean ahead. Supported range depends on panel mode
3–2 INC_SEL	event to increment local counter 0x0 PCLK — pclk 0x1 LINE — line start pulse 0x2 FRAME — frame start pulse 0x3 SIG_ANOTHER — use another signal as tick event
1 POL	polarity of signal output 0x0 ACTIVE_HIGH — normal signal (active high) 0x1 ACTIVE_LOW — inverted signal (active low)
0 EN	enable pigeon mode on this signal

19.4.94 Panel Interface Signal Generator Register 11_1 (EPDC_PIGEON_11_1)

parameters for timing signal generation

Address: 20F_4000h base + AD0h offset = 20F_4AD0h

Bit	31	30	29	28	27	26	25	24	23	22	21	20	19	18	17	16	15	14	13	12	11	10	9	8	7	6	5	4	3	2	1	0
R	CLR_CNT																SET_CNT															
W																																
Reset	0	0	0	0	0	0	0	0	0	0	0	0	0	0	0	0	0	0	0	0	0	0	0	0	0	0	0	0	0	0	0	

EPDC_PIGEON_11_1 field descriptions

Field	Description
31–16 CLR_CNT	deassert signal output when counter match this value

Table continues on the next page...

EPDC_PIGEON_11_1 field descriptions (continued)

Field	Description
	0x0 CLEAR_USING_MASK — keep active until mask off
SET_CNT	assert signal output when counter match this value
	0x0 START_ACTIVE — start as active

19.4.95 Panel Interface Signal Generator Register 11_1 (EPDC_PIGEON_11_2)

parameters for timing signal generation

Address: 20F_4000h base + AE0h offset = 20F_4AE0h

Bit	31	30	29	28	27	26	25	24	23	22	21	20	19	18	17	16	15	14	13	12	11	10	9	8	7	6	5	4	3	2	1	0
R	Reserved																SIG_ANOTHER						SIG_LOGIC									
W																																
Reset	0	0	0	0	0	0	0	0	0	0	0	0	0	0	0	0	0	0	0	0	0	0	0	0	0	0	0	0	0	0	0	

EPDC_PIGEON_11_2 field descriptions

Field	Description
31–9 -	This field is reserved. Reserved.
8–4 SIG_ANOTHER	select another signal for logic operation or as mask or counter tick event
SIG_LOGIC	<p>logic operation with another signal</p> <p>sigout : final output signal of this generator</p> <p>mask : final mask of this generator</p> <p>this_sig : intermediate signal of this generator before logic operation</p> <p>other_masks : intermediate mask result of this generator before logic operation</p> <p>sig_another : signal selected other generators</p> <p>0x0 DIS — no logic operation</p> <p>0x1 AND — sigout = sig_another AND this_sig</p> <p>0x2 OR — sigout = sig_another OR this_sig</p> <p>0x3 MASK — mask = sig_another AND other_masks</p>

19.4.96 Panel Interface Signal Generator Register 12_0 (EPDC_PIGEON_12_0)

parameters for timing signal generation

EPDC Memory Map/Register Definition

Address: 20F_4000h base + B00h offset = 20F_4B00h

Bit	31	30	29	28	27	26	25	24	23	22	21	20	19	18	17	16
R	STATE_MASK								MASK_CNT							
W																
Reset	0	0	0	0	0	0	0	0	0	0	0	0	0	0	0	0

Bit	15	14	13	12	11	10	9	8	7	6	5	4	3	2	1	0
R	MASK_CNT				MASK_CNT_SEL				OFFSET				INC_SEL		POL	EN
W																
Reset	0	0	0	0	1	1	1	1	0	0	0	0	0	0	0	0

EPDC_PIGEON_12_0 field descriptions

Field	Description
31–24 STATE_MASK	state_mask = (FSIFBIFDIFE) and (LSILBILDILE) , select any combination of scan states as reference point for local counter to start ticking 0x1 FS — FRAME SYNC 0x2 FB — FRAME BEGIN 0x4 FD — FRAME DATA 0x8 FE — FRAME END 0x10 LS — LINE SYNC 0x20 LB — LINE BEGIN 0x40 LD — LINE DATA 0x80 LE — LINE END
23–12 MASK_CNT	When the global counter selected through MASK_CNT_SEL matches value in this reg, pigeon local counter start ticking. 0=disable
11–8 MASK_CNT_SEL	select global counters as mask condition, use together with MASK_CNT 0x0 HSTATE_CNT — pclk counter within one hscan state 0x1 HSTATE_CYCLE — pclk cycle within one hscan state 0x2 VSTATE_CNT — line counter within one vscan state 0x3 VSTATE_CYCLE — line cycle within one vscan state 0x4 FRAME_CNT — frame counter 0x5 FRAME_CYCLE — frame cycle 0x6 HCNT — horizontal counter (pclk counter within one line) 0x7 VCNT — vertical counter (line counter within one frame)
7–4 OFFSET	offset on pclk unit. 0=align with data, positive value means delay, minus value mean ahead. Supported range depends on panel mode
3–2 INC_SEL	event to incrmnt local counter 0x0 PCLK — pclk 0x1 LINE — line start pulse 0x2 FRAME — frame start pulse 0x3 SIG_ANOTHER — use another signal as tick event
1 POL	polarity of signal output 0x0 ACTIVE_HIGH — normal signal (active high) 0x1 ACTIVE_LOW — inverted signal (active low)
0 EN	enable pigeon mode on this signal

19.4.97 Panel Interface Signal Generator Register 12_1 (EPDC_PIGEON_12_1)

parameters for timing signal generation

Address: 20F_4000h base + B10h offset = 20F_4B10h

Bit	31	30	29	28	27	26	25	24	23	22	21	20	19	18	17	16	15	14	13	12	11	10	9	8	7	6	5	4	3	2	1	0
R	CLR_CNT																SET_CNT															
W																																
Reset	0	0	0	0	0	0	0	0	0	0	0	0	0	0	0	0	0	0	0	0	0	0	0	0	0	0	0	0	0	0	0	

EPDC_PIGEON_12_1 field descriptions

Field	Description
31–16 CLR_CNT	deassert signal output when counter match this value 0x0 CLEAR_USING_MASK — keep active until mask off
SET_CNT	assert signal output when counter match this value 0x0 START_ACTIVE — start as active

19.4.98 Panel Interface Signal Generator Register 12_1 (EPDC_PIGEON_12_2)

parameters for timing signal generation

Address: 20F_4000h base + B20h offset = 20F_4B20h

Bit	31	30	29	28	27	26	25	24	23	22	21	20	19	18	17	16	15	14	13	12	11	10	9	8	7	6	5	4	3	2	1	0
R																	Reserved								SIG_ANOTHER				SIG_LOGIC			
W																	Reserved								SIG_ANOTHER				SIG_LOGIC			
Reset	0	0	0	0	0	0	0	0	0	0	0	0	0	0	0	0	0	0	0	0	0	0	0	0	0	0	0	0	0	0	0	

EPDC_PIGEON_12_2 field descriptions

Field	Description
31–9 -	This field is reserved. Reserved.
8–4 SIG_ANOTHER	select another signal for logic operation or as mask or counter tick event
SIG_LOGIC	logic operation with another signal sigout : final output signal of this generator mask : final mask of this generator this_sig : intermediate signal of this generator before logic operation

Table continues on the next page...

EPDC_PIGEON_12_2 field descriptions (continued)

Field	Description
	other_masks : intermediate mask result of this generator before logic operation sig_another : signal selected other generators
0x0	DIS — no logic operation
0x1	AND — sigout = sig_another AND this_sig
0x2	OR — sigout = sig_another OR this_sig
0x3	MASK — mask = sig_another AND other_masks

19.4.99 Panel Interface Signal Generator Register 13_0 (EPDC_PIGEON_13_0)

parameters for timing signal generation

Address: 20F_4000h base + B40h offset = 20F_4B40h

Bit	31	30	29	28	27	26	25	24	23	22	21	20	19	18	17	16
R																
W																
	STATE_MASK								MASK_CNT							
Reset	0	0	0	0	0	0	0	0	0	0	0	0	0	0	0	0
Bit	15	14	13	12	11	10	9	8	7	6	5	4	3	2	1	0
R																
W																
	MASK_CNT				MASK_CNT_SEL				OFFSET				INC_SEL		POL	EN
Reset	0	0	0	0	1	1	1	1	0	0	0	0	0	0	0	0

EPDC_PIGEON_13_0 field descriptions

Field	Description
31–24 STATE_MASK	state_mask = (FSIFBIFDIFE) and (LSILBILDILE) , select any combination of scan states as reference point for local counter to start ticking 0x1 FS — FRAME SYNC 0x2 FB — FRAME BEGIN 0x4 FD — FRAME DATA 0x8 FE — FRAME END 0x10 LS — LINE SYNC 0x20 LB — LINE BEGIN 0x40 LD — LINE DATA 0x80 LE — LINE END
23–12 MASK_CNT	When the global counter selected through MASK_CNT_SEL matches value in this reg, pigeon local counter start ticking. 0=disable
11–8 MASK_CNT_SEL	select global counters as mask condition, use together with MASK_CNT 0x0 HSTATE_CNT — pclk counter within one hscan state 0x1 HSTATE_CYCLE — pclk cycle within one hscan state 0x2 VSTATE_CNT — line counter within one vscan state 0x3 VSTATE_CYCLE — line cycle within one vscan state

Table continues on the next page...

EPDC_PIGEON_13_0 field descriptions (continued)

Field	Description
	0x4 FRAME_CNT — frame counter 0x5 FRAME_CYCLE — frame cycle 0x6 HCNT — horizontal counter (pclk counter within one line) 0x7 VCNT — vertical counter (line counter within one frame)
7–4 OFFSET	offset on pclk unit. 0=aligns with data, positive value means delay, minus value means ahead. Supported range depends on panel mode
3–2 INC_SEL	event to increment local counter 0x0 PCLK — pclk 0x1 LINE — line start pulse 0x2 FRAME — frame start pulse 0x3 SIG_ANOTHER — use another signal as tick event
1 POL	polarity of signal output 0x0 ACTIVE_HIGH — normal signal (active high) 0x1 ACTIVE_LOW — inverted signal (active low)
0 EN	enable pigeon mode on this signal

19.4.100 Panel Interface Signal Generator Register 13_1 (EPDC_PIGEON_13_1)

parameters for timing signal generation

Address: 20F_4000h base + B50h offset = 20F_4B50h

Bit	31	30	29	28	27	26	25	24	23	22	21	20	19	18	17	16	15	14	13	12	11	10	9	8	7	6	5	4	3	2	1	0
R	CLR_CNT																SET_CNT															
W																																
Reset	0	0	0	0	0	0	0	0	0	0	0	0	0	0	0	0	0	0	0	0	0	0	0	0	0	0	0	0	0	0	0	

EPDC_PIGEON_13_1 field descriptions

Field	Description
31–16 CLR_CNT	deassert signal output when counter match this value 0x0 CLEAR_USING_MASK — keep active until mask off
SET_CNT	assert signal output when counter match this value 0x0 START_ACTIVE — start as active

19.4.101 Panel Interface Signal Generator Register 13_1 (EPDC_PIGEON_13_2)

parameters for timing signal generation

Address: 20F_4000h base + B60h offset = 20F_4B60h

Bit	31	30	29	28	27	26	25	24	23	22	21	20	19	18	17	16	15	14	13	12	11	10	9	8	7	6	5	4	3	2	1	0
R	Reserved																SIG_ANOTHER						SIG_LOGIC									
W																																
Reset	0	0	0	0	0	0	0	0	0	0	0	0	0	0	0	0	0	0	0	0	0	0	0	0	0	0	0	0	0	0	0	

EPDC_PIGEON_13_2 field descriptions

Field	Description
31–9 -	This field is reserved. Reserved.
8–4 SIG_ANOTHER	select another signal for logic operation or as mask or counter tick event
SIG_LOGIC	logic operation with another signal sigout : final output signal of this generator mask : final mask of this generator this_sig : intermediate signal of this generator before logic operation other_masks : intermediate mask result of this generator before logic operation sig_another : signal selected other generators 0x0 DIS — no logic operation 0x1 AND — sigout = sig_another AND this_sig 0x2 OR — sigout = sig_another OR this_sig 0x3 MASK — mask = sig_another AND other_masks

19.4.102 Panel Interface Signal Generator Register 14_0 (EPDC_PIGEON_14_0)

parameters for timing signal generation

Address: 20F_4000h base + B80h offset = 20F_4B80h

Bit	31	30	29	28	27	26	25	24	23	22	21	20	19	18	17	16
R																
W																
Reset	0	0	0	0	0	0	0	0	0	0	0	0	0	0	0	0

Bit	15	14	13	12	11	10	9	8	7	6	5	4	3	2	1	0
R																
W																
Reset	0	0	0	0	1	1	1	1	0	0	0	0	0	0	0	0

EPDC_PIGEON_14_0 field descriptions

Field	Description
31–24 STATE_MASK	state_mask = (FSIFBIFDIFE) and (LSILBILDILE) , select any combination of scan states as reference point for local counter to start ticking 0x1 FS — FRAME SYNC 0x2 FB — FRAME BEGIN 0x4 FD — FRAME DATA 0x8 FE — FRAME END 0x10 LS — LINE SYNC 0x20 LB — LINE BEGIN 0x40 LD — LINE DATA 0x80 LE — LINE END
23–12 MASK_CNT	When the global counter selected through MASK_CNT_SEL matches value in this reg, pigeon local counter start ticking. 0=disable
11–8 MASK_CNT_SEL	select global counters as mask condition, use together with MASK_CNT 0x0 HSTATE_CNT — pclk counter within one hscan state 0x1 HSTATE_CYCLE — pclk cycle within one hscan state 0x2 VSTATE_CNT — line counter within one vscan state 0x3 VSTATE_CYCLE — line cycle within one vscan state 0x4 FRAME_CNT — frame counter 0x5 FRAME_CYCLE — frame cycle 0x6 HCNT — horizontal counter (pclk counter within one line) 0x7 VCNT — vertical counter (line counter within one frame)
7–4 OFFSET	offset on pclk unit. 0=align with data, positive value means delay, minus value mean ahead. Supported range depends on panel mode
3–2 INC_SEL	event to increment local counter 0x0 PCLK — pclk 0x1 LINE — line start pulse 0x2 FRAME — frame start pulse 0x3 SIG_ANOTHER — use another signal as tick event
1 POL	polarity of signal output 0x0 ACTIVE_HIGH — normal signal (active high) 0x1 ACTIVE_LOW — inverted signal (active low)
0 EN	enable pigeon mode on this signal

19.4.103 Panel Interface Signal Generator Register 14_1 (EPDC_PIGEON_14_1)

parameters for timing signal generation

EPDC Memory Map/Register Definition

Address: 20F_4000h base + B90h offset = 20F_4B90h

Bit	31	30	29	28	27	26	25	24	23	22	21	20	19	18	17	16	15	14	13	12	11	10	9	8	7	6	5	4	3	2	1	0
R																																
W																																
Reset	0	0	0	0	0	0	0	0	0	0	0	0	0	0	0	0	0	0	0	0	0	0	0	0	0	0	0	0	0	0	0	0

EPDC_PIGEON_14_1 field descriptions

Field	Description
31–16 CLR_CNT	deassert signal output when counter match this value 0x0 CLEAR_USING_MASK — keep active until mask off
SET_CNT	assert signal output when counter match this value 0x0 START_ACTIVE — start as active

19.4.104 Panel Interface Signal Generator Register 14_1 (EPDC_PIGEON_14_2)

parameters for timing signal generation

Address: 20F_4000h base + BA0h offset = 20F_4BA0h

Bit	31	30	29	28	27	26	25	24	23	22	21	20	19	18	17	16	15	14	13	12	11	10	9	8	7	6	5	4	3	2	1	0
R																																
W																																
Reset	0	0	0	0	0	0	0	0	0	0	0	0	0	0	0	0	0	0	0	0	0	0	0	0	0	0	0	0	0	0	0	0

EPDC_PIGEON_14_2 field descriptions

Field	Description
31–9 -	This field is reserved. Reserved.
8–4 SIG_ANOTHER	select another signal for logic operation or as mask or counter tick event
SIG_LOGIC	logic operation with another signal sigout : final output signal of this generator mask : final mask of this generator this_sig : intermediate signal of this generator before logic operation other_masks : intermediate mask result of this generator before logic operation sig_another : signal selected other generators 0x0 DIS — no logic operation 0x1 AND — sigout = sig_another AND this_sig 0x2 OR — sigout = sig_another OR this_sig 0x3 MASK — mask = sig_another AND other_masks

19.4.105 Panel Interface Signal Generator Register 15_0 (EPDC_PIGEON_15_0)

parameters for timing signal generation

Address: 20F_4000h base + BC0h offset = 20F_4BC0h

Bit	31	30	29	28	27	26	25	24	23	22	21	20	19	18	17	16
R	STATE_MASK								MASK_CNT							
W																
Reset	0	0	0	0	0	0	0	0	0	0	0	0	0	0	0	0
Bit	15	14	13	12	11	10	9	8	7	6	5	4	3	2	1	0
R	MASK_CNT				MASK_CNT_SEL				OFFSET				INC_SEL		POL	EN
W																
Reset	0	0	0	0	1	1	1	1	0	0	0	0	0	0	0	0

EPDC_PIGEON_15_0 field descriptions

Field	Description
31–24 STATE_MASK	state_mask = (FSIFBIFDIFE) and (LSILBILDILE) , select any combination of scan states as reference point for local counter to start ticking 0x1 FS — FRAME SYNC 0x2 FB — FRAME BEGIN 0x4 FD — FRAME DATA 0x8 FE — FRAME END 0x10 LS — LINE SYNC 0x20 LB — LINE BEGIN 0x40 LD — LINE DATA 0x80 LE — LINE END
23–12 MASK_CNT	When the global counter selected through MASK_CNT_SEL matches value in this reg, pigeon local counter start ticking. 0=disable
11–8 MASK_CNT_SEL	select global counters as mask condition, use together with MASK_CNT 0x0 HSTATE_CNT — pclk counter within one hscan state 0x1 HSTATE_CYCLE — pclk cycle within one hscan state 0x2 VSTATE_CNT — line counter within one vscan state 0x3 VSTATE_CYCLE — line cycle within one vscan state 0x4 FRAME_CNT — frame counter 0x5 FRAME_CYCLE — frame cycle 0x6 HCNT — horizontal counter (pclk counter within one line) 0x7 VCNT — vertical counter (line counter within one frame)
7–4 OFFSET	offset on pclk unit. 0=align with data, positive value means delay, minus value mean ahead. Supported range depends on panel mode
3–2 INC_SEL	event to incrmnt local counter 0x0 PCLK — pclk 0x1 LINE — line start pulse

Table continues on the next page...

EPDC_PIGEON_15_0 field descriptions (continued)

Field	Description
	0x2 FRAME — frame start pulse 0x3 SIG_ANOTHER — use another signal as tick event
1 POL	polarity of signal output 0x0 ACTIVE_HIGH — normal signal (active high) 0x1 ACTIVE_LOW — inverted signal (active low)
0 EN	enable pigeon mode on this signal

19.4.106 Panel Interface Signal Generator Register 15_1 (EPDC_PIGEON_15_1)

parameters for timing signal generation

Address: 20F_4000h base + BD0h offset = 20F_4BD0h

Bit	31	30	29	28	27	26	25	24	23	22	21	20	19	18	17	16	15	14	13	12	11	10	9	8	7	6	5	4	3	2	1	0
R	CLR_CNT																SET_CNT															
W																																
Reset	0	0	0	0	0	0	0	0	0	0	0	0	0	0	0	0	0	0	0	0	0	0	0	0	0	0	0	0	0	0	0	

EPDC_PIGEON_15_1 field descriptions

Field	Description
31–16 CLR_CNT	deassert signal output when counter match this value 0x0 CLEAR_USING_MASK — keep active until mask off
SET_CNT	assert signal output when counter match this value 0x0 START_ACTIVE — start as active

19.4.107 Panel Interface Signal Generator Register 15_1 (EPDC_PIGEON_15_2)

parameters for timing signal generation

Address: 20F_4000h base + BE0h offset = 20F_4BE0h

Bit	31	30	29	28	27	26	25	24	23	22	21	20	19	18	17	16	15	14	13	12	11	10	9	8	7	6	5	4	3	2	1	0
R	Reserved																SIG_ANOTHER								SIG_LOGIC							
W	Reserved																SIG_ANOTHER								SIG_LOGIC							
Reset	0	0	0	0	0	0	0	0	0	0	0	0	0	0	0	0	0	0	0	0	0	0	0	0	0	0	0	0	0	0	0	

EPDC_PIGEON_15_2 field descriptions

Field	Description
31–9 -	This field is reserved. Reserved.
8–4 SIG_ANOTHER	select another signal for logic operation or as mask or counter tick event
SIG_LOGIC	logic operation with another signal sigout : final output signal of this generator mask : final mask of this generator this_sig : intermediate signal of this generator before logic operation other_masks : intermediate mask result of this generator before logic operation sig_another : signal selected other generators 0x0 DIS — no logic operation 0x1 AND — sigout = sig_another AND this_sig 0x2 OR — sigout = sig_another OR this_sig 0x3 MASK — mask = sig_another AND other_masks

19.4.108 Panel Interface Signal Generator Register 16_0 (EPDC_PIGEON_16_0)

parameters for timing signal generation

Address: 20F_4000h base + C00h offset = 20F_4C00h

Bit	31	30	29	28	27	26	25	24	23	22	21	20	19	18	17	16
R																
W																
	STATE_MASK								MASK_CNT							
Reset	0	0	0	0	0	0	0	0	0	0	0	0	0	0	0	0
Bit	15	14	13	12	11	10	9	8	7	6	5	4	3	2	1	0
R																
W																
	MASK_CNT				MASK_CNT_SEL				OFFSET				INC_SEL		POL	EN
Reset	0	0	0	0	1	1	1	1	0	0	0	0	0	0	0	0

EPDC_PIGEON_16_0 field descriptions

Field	Description
31–24 STATE_MASK	state_mask = (FSIFBIFDIFE) and (LSILBILDILE) , select any combination of scan states as reference point for local counter to start ticking 0x1 FS — FRAME SYNC 0x2 FB — FRAME BEGIN 0x4 FD — FRAME DATA 0x8 FE — FRAME END 0x10 LS — LINE SYNC 0x20 LB — LINE BEGIN

Table continues on the next page...

EPDC_PIGEON_16_0 field descriptions (continued)

Field	Description
	0x40 LD — LINE DATA 0x80 LE — LINE END
23–12 MASK_CNT	When the global counter selected through MASK_CNT_SEL matches value in this reg, pigeon local counter start ticking. 0=disable
11–8 MASK_CNT_SEL	select global counters as mask condition, use together with MASK_CNT 0x0 HSTATE_CNT — pclk counter within one hscan state 0x1 HSTATE_CYCLE — pclk cycle within one hscan state 0x2 VSTATE_CNT — line counter within one vscan state 0x3 VSTATE_CYCLE — line cycle within one vscan state 0x4 FRAME_CNT — frame counter 0x5 FRAME_CYCLE — frame cycle 0x6 HCNT — horizontal counter (pclk counter within one line) 0x7 VCNT — vertical counter (line counter within one frame)
7–4 OFFSET	offset on pclk unit. 0=align with data, positive value means delay, minus value mean ahead. Supported range depends on panel mode
3–2 INC_SEL	event to increment local counter 0x0 PCLK — pclk 0x1 LINE — line start pulse 0x2 FRAME — frame start pulse 0x3 SIG_ANOTHER — use another signal as tick event
1 POL	polarity of signal output 0x0 ACTIVE_HIGH — normal signal (active high) 0x1 ACTIVE_LOW — inverted signal (active low)
0 EN	enable pigeon mode on this signal

19.4.109 Panel Interface Signal Generator Register 16_1
(EPDC_PIGEON_16_1)

parameters for timing signal generation

Address: 20F_4000h base + C10h offset = 20F_4C10h

Bit	31	30	29	28	27	26	25	24	23	22	21	20	19	18	17	16	15	14	13	12	11	10	9	8	7	6	5	4	3	2	1	0
R	CLR_CNT																SET_CNT															
W																																
Reset	0	0	0	0	0	0	0	0	0	0	0	0	0	0	0	0	0	0	0	0	0	0	0	0	0	0	0	0	0	0	0	

EPDC_PIGEON_16_1 field descriptions

Field	Description
31–16 CLR_CNT	deassert signal output when counter match this value

Table continues on the next page...

EPDC_PIGEON_16_1 field descriptions (continued)

Field	Description
	0x0 CLEAR_USING_MASK — keep active until mask off
SET_CNT	assert signal output when counter match this value
	0x0 START_ACTIVE — start as active

19.4.110 Panel Interface Signal Generator Register 16_1 (EPDC_PIGEON_16_2)

parameters for timing signal generation

Address: 20F_4000h base + C20h offset = 20F_4C20h

Bit	31	30	29	28	27	26	25	24	23	22	21	20	19	18	17	16	15	14	13	12	11	10	9	8	7	6	5	4	3	2	1	0
R	Reserved																SIG_ANOTHER								SIG_LOGIC							
W																																
Reset	0	0	0	0	0	0	0	0	0	0	0	0	0	0	0	0	0	0	0	0	0	0	0	0	0	0	0	0	0	0	0	

EPDC_PIGEON_16_2 field descriptions

Field	Description
31–9 -	This field is reserved. Reserved.
8–4 SIG_ANOTHER	select another signal for logic operation or as mask or counter tick event
SIG_LOGIC	<p>logic operation with another signal</p> <p>sigout : final output signal of this generator</p> <p>mask : final mask of this generator</p> <p>this_sig : intermediate signal of this generator before logic operation</p> <p>other_masks : intermediate mask result of this generator before logic operation</p> <p>sig_another : signal selected other generators</p> <p>0x0 DIS — no logic operation</p> <p>0x1 AND — sigout = sig_another AND this_sig</p> <p>0x2 OR — sigout = sig_another OR this_sig</p> <p>0x3 MASK — mask = sig_another AND other_masks</p>

Chapter 20

Enhanced Periodic Interrupt Timer (EPIT)

20.1 Overview

EPIT is a 32-bit set-and-forget timer that is capable of providing precise interrupts at regular intervals with minimal processor intervention. EPIT begins counting after it is enabled by software.

The following figure shows the EPIT block diagram.

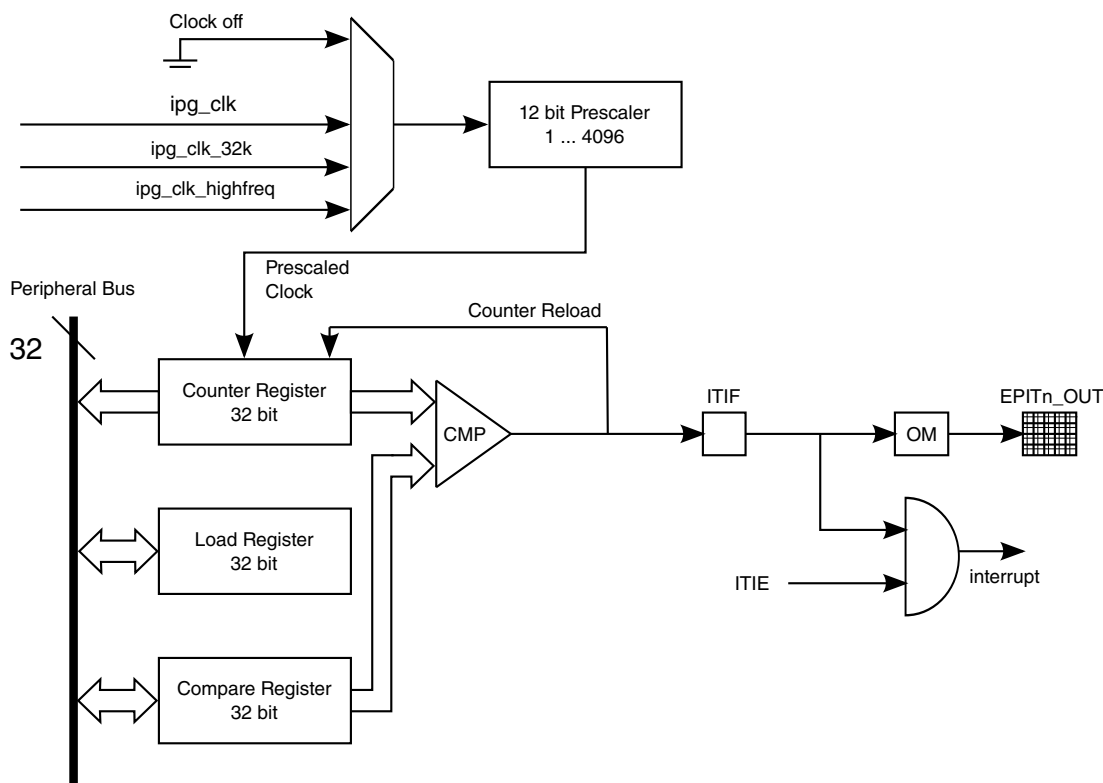

Figure 20-1. EPIT block diagram

20.1.1 EPIT features

EPIT has the following key features:

- 32-bit down counter with clock source selection
- 12-bit prescaler for division of input clock frequency
- Counter value that can be programmed on the fly
- Can be programmed to be active during low-power and debug modes
- Interrupt generation when counter reaches the compare value

20.1.2 EPIT modes and operations

EPIT supports the following modes: set-and-forget and free running. See the following sections for more information.

- [Operating in set-and-forget mode](#)
- [Operating in free-running mode](#)

See [Operations](#) for a description of the operations that EPIT supports.

20.2 External signals

The following table describes EPIT's I/O signals.

Table 20-1. EPIT External Signals

Signal	Description	Pad	Mode	Direction
EPIT1_OUT	Output 1 pin at chip boundary for indicating the occurrence of an output compare event through a specified transition.	PWM1	ALT6	O
		SD2_CMD	ALF4	
		SD3_CMD	ALT4	
EPIT2_OUT	Output 2 pin at chip boundary for indicating the occurrence of an output compare event through a specified transition.	LCD_DAT2	ALT2	O
		SD3_DAT3	ALT4	

20.3 Clocks

The table found here describes the clock sources for EPIT.

Please see [Clock Controller Module \(CCM\)](#) for clock setting, configuration and gating information.

Table 20-2. EPIT Clocks

Clock name	Clock Root	Description
ipg_clk	ipg_clk_root	Peripheral clock
ipg_clk_32k	ckil_sync_clk_root	Low-frequency reference clock (32 kHz)
ipg_clk_highfreq	perclk_clk_root	High-frequency reference clock
ipg_clk_s	ipg_clk_root	Peripheral access clock

The clock that feeds the prescaler can be selected from among the following sources:

- **High-frequency reference clock (ipg_clk_highfreq)**

This clock is provided by the Clock Control Module (CCM). This clock remains on during low-power mode when the peripheral clock is turned off, allowing EPIT to use this clock in low-power mode. In normal mode, the CCM synchronizes this clock to ahb_clk; in low-power mode, CCM switches to an unsynchronized version.

- **Low-frequency reference clock (ipg_clk_32k)**

This 32 kHz reference clock is provided by the CCM. This clock remains on in low-power mode when the peripheral clock is turned off, so EPIT can use this clock during low-power mode. In normal mode, the CCM synchronizes this clock to ahb_clk; in low-power mode, CCM switches to an unsynchronized version. This clock is derived from the external 32 kHz crystal.

- **Peripheral clock (ipg_clk)**

This is the peripheral clock (PER Clock) which is provided (and optionally gated) by the CCM. This clock is typically used in normal operations. In low-power modes, if the EPIT is programmed to be disabled (via STOPEN or WAITEN), then the peripheral clock can be switched off.

The clock input source is determined by the CLKSRC field in the control register. The clock input to the prescaler can also be disabled by setting CLKSRC to 0b00. **This field value should only be changed after first disabling the EPIT by clearing the EN bit in the EPIT_EPITCR.** For other programming requirements that apply while changing clock source, refer section [Change of Clock Source](#).

The PRESCALER field in the control register is used to select the divide ratio of the input clock that drives the main counter. The prescaler can divide the input clock by a value between 1 and 4096. A change in the value of the PRESCALER field is immediately reflected on its output clock frequency. The following figure shows the timing for a change in the prescaler value.

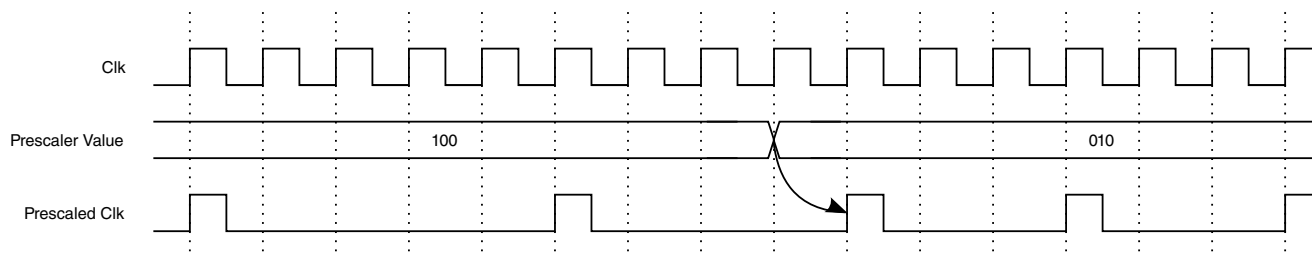

Figure 20-2. Prescaler Value Change Diagram

20.4 Functional Description

This section provides a complete functional description of the block.

20.4.1 Operating modes

EPIT can operate in either set-and-forget or free-running mode. Use EPIT_CR[RLD] to select the desired mode.

20.4.1.1 Operating in set-and-forget mode

To select this mode of operation, set the RLD bit in the control register (EPIT_CR).

In this mode, the counter obtains its data from the load register (EPIT_LR); it cannot be written to directly from the block data bus. Whenever the counter reaches zero, the value in EPIT_LR is loaded into the counter. This value is then decremented to zero.

To directly initialize the counter instead of waiting for the count to reach zero, set the EPIT counter overwrite enable bit (EPIT_CR[IOVW]) and write to EPIT_LR with the required initialization value.

20.4.1.2 Operating in free-running mode

To select this mode of operation, clear the RLD bit.

In this mode, the counter rolls over from 0000 0000h to FFFF FFFFh without reloading from the modulus register. After rolling over, the counter continues counting down.

To directly initialize the counter, set the EPIT counter overwrite enable bit (EPIT_EPITCL[IOVW]) and write to EPIT_EPITLR with the required initialization value.

20.4.2 Operations

EPIT has a single 32-bit down counter, which starts counting when the block is enabled by software.

The start value of the counter is loaded from the EPIT load register, which can be written to at any time by the processor. The value in the compare register determines the time that the interrupt occurs.

When EPIT is disabled (EN = 0), both the main counter and the prescaler counter freeze their count at their current count values. When EPIT is re-enabled (EN = 1), the ENMOD bit, which is a RW bit, decides the counter value:

- If ENMOD is set, the main counter is loaded with the load value (If RLD = 1)/ FFFF FFFFh (If RLD = 0) and the prescaler counter is reset (000h).
- If ENMOD is cleared, both main counter and prescaler counter restart counting from their frozen values.

If EPIT is programmed to be disabled in a low-power mode (STOP/WAIT), both the main counter and the prescaler counter freeze at their current count values when EPIT enters low-power mode. When EPIT exits the low-power mode, both the main counter and the prescaler counter start counting from their frozen values regardless of the ENMOD bit.

A hardware reset resets all EPIT registers to their respective reset values. There is a software reset which has the same effect on all registers except for the EN, ENMOD, STOPEN and WAITEN bits in the control register. The state of these bits are not affected by software reset. A software reset can be asserted even when the EPIT is disabled.

20.4.3 Compare Event

When the programmed value of EPIT_EPITCMPR matches the value in EPIT_EPITCNR a compare status flag is set, and an interrupt is generated if the OCIEN bit is set in the control register.

The compare output pin is set, cleared, toggled, or not affected at all depending on the setting of the output mode (OM) bits in the control register. If an interrupt is required at rollover (when the counter value reaches 0x0000_0000 and the new value is loaded) then the compare register value should be set equal to the load register value in set-and-forget mode, or equal to 0xFFFF_FFFF in free-running mode.

The following figure shows the timing for a compare event and interrupt.

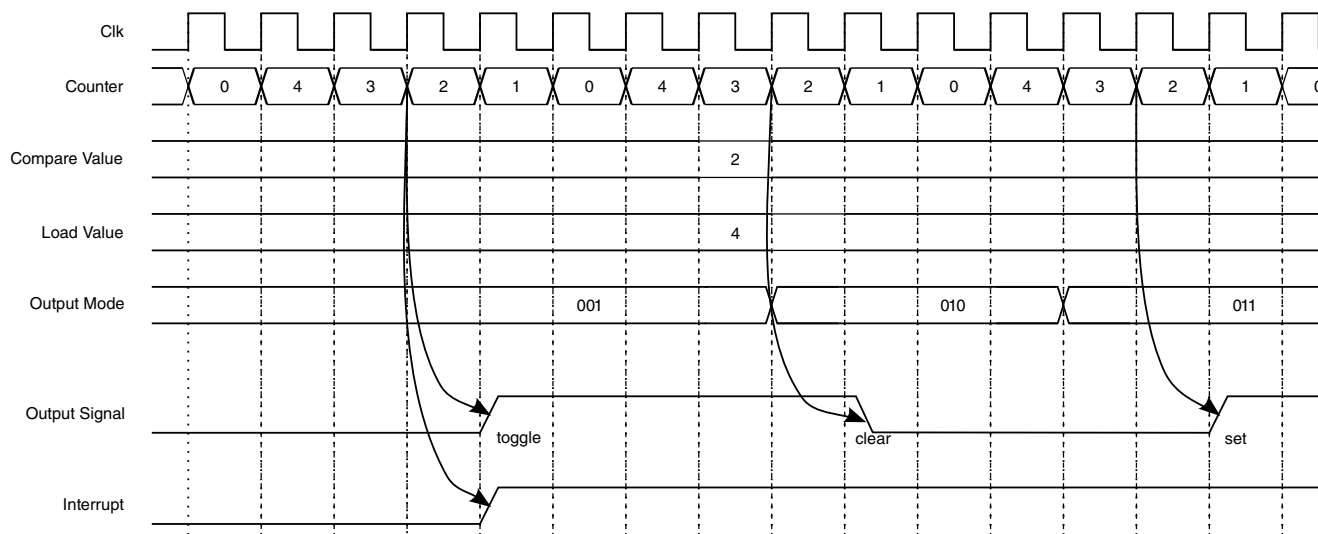

Figure 20-3. Compare Event and Interrupt Timing Diagram

EPIT will generate a compare event in the next count if the EPITx_CNR from the previous count equals the new EPITx_CMPR configured before re-enabling the EPIT in the next count. Even in case a new start counter value was updated in EPITx_LR before re-enabling the EPIT for the next round. To avoid this, configure the EPITx_CMPR to previous EPITx_CNR+1. Or, in set and forget mode, configure EPITx_LR with IOVW=1, before disabling EPIT. Also can do an extra disable/enable iteration to clear OCIF and update EPITx_CNR.

20.4.3.1 Counter Value Overwrite

The EPIT counter value can be overwritten to acquire a desired value at any point of time. The procedure for this is to set the IOVW bit in the control register and then write the desired value into the load register.

This results in the load register acquiring that value and also the counter being overwritten with it. If the EPIT is running the counter resumes counting from the overwritten value.

20.4.3.2 Low-Power Mode Behavior

The EPIT timer's behavior in low-power modes depends on which clock source is being used.

If the selected clock source is available and the corresponding low-power enable bit is set, then the EPIT continues to function in the low-power mode. If the EPIT is programmed to be disabled in a low-power mode (STOP/WAIT), then main counter and the prescaler counter freeze at the current count values when the EPIT enters low-power mode. When the EPIT exits the low-power mode, both main counter and prescaler counter start counting from their frozen values irrespective of the ENMOD bit.

20.4.3.3 Debug Mode Behavior

In debug mode, the user has the option to run or halt the EPIT timers. If the DBGGEN bit is reset in the EPIT Control Register, the timer is halted.

When debug mode is exited, the timer operation reverts to what it was prior to entering debug mode.

20.5 Initialization/ Application Information

20.5.1 Change of Clock Source

The CLKSRC field in EPIT_EPITCR determines the clock source. This field value should be changed only after disabling the EPIT (EN = 0).

Below is the software sequence which must be followed while changing clock source.

1. Disable the EPIT - set EN=0 in EPIT_EPITCR.
2. Disable EPIT output - program OM=00 in the EPIT_EPITCR.
3. Disable EPIT interrupts.
4. Program CLKSRC to desired clock source in EPIT_EPITCR.
5. Clear the EPIT status register (EPIT_EPITSR), that is, write "1" to clear (w1c).
6. Set ENMOD= 1 in the EPIT_EPITCR, to bring the EPIT Counter to defined state (EPIT_EPITLR value or 0xFFFF_FFFF).
7. Enable EPIT - set (EN=1) in the EPIT_EPITCR
8. Enable the EPIT interrupts.

20.6 EPIT Memory Map/Register Definition

The EPIT includes five user-accessible 32-bit registers. The following table summarizes these registers and their addresses.

Peripheral bus write access to the EPIT control register (EPITCR) and the EPIT load register (EPITLR) results in one cycle of wait state, while other valid peripheral bus accesses are with 0 wait state.

EPIT memory map

Absolute address (hex)	Register name	Width (in bits)	Access	Reset value	Section/page
20D_0000	Control register (EPIT1_CR)	32	R/W	0000_0000h	20.6.1/870
20D_0004	Status register (EPIT1_SR)	32	R/W	0000_0000h	20.6.2/873
20D_0008	Load register (EPIT1_LR)	32	R/W	FFFF_FFFFh	20.6.3/873
20D_000C	Compare register (EPIT1_CMPR)	32	R/W	0000_0000h	20.6.4/874
20D_0010	Counter register (EPIT1_CNR)	32	R	FFFF_FFFFh	20.6.5/874
20D_4000	Control register (EPIT2_CR)	32	R/W	0000_0000h	20.6.1/870
20D_4004	Status register (EPIT2_SR)	32	R/W	0000_0000h	20.6.2/873
20D_4008	Load register (EPIT2_LR)	32	R/W	FFFF_FFFFh	20.6.3/873
20D_400C	Compare register (EPIT2_CMPR)	32	R/W	0000_0000h	20.6.4/874
20D_4010	Counter register (EPIT2_CNR)	32	R	FFFF_FFFFh	20.6.5/874

20.6.1 Control register (EPITx_CR)

The EPIT control register (EPIT_CR) is used to configure the operating settings of the EPIT. It contains the clock division prescaler value and also the interrupt enable bit. Additionally, it contains other control bits which are described below.

Peripheral Bus Write access to EPIT Control Register (EPIT_CR) results in one cycle of the wait state, while other valid peripheral bus accesses are with 0 wait state.

Address: Base address + 0h offset

Bit	31	30	29	28	27	26	25	24	23	22	21	20	19	18	17	16
R	0						CLKSRC		OM		STOPEN	0	WAITEN	DBGEN	IOW	SWR
W																
Reset	0	0	0	0	0	0	0	0	0	0	0	0	0	0	0	0

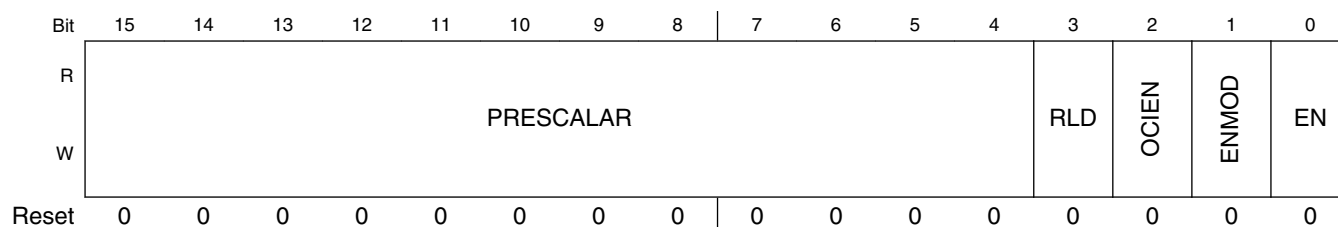

EPITx_CR field descriptions

Field	Description
31–26 Reserved	This read-only field is reserved and always has the value 0.
25–24 CLKSRC	<p>Select clock source</p> <p>These bits determine which clock input is to be selected for running the counter. This field value should only be changed when the EPIT is disabled by clearing the EN bit in this register. For other programming requirements while changing clock source, refer to Change of Clock Source.</p> <p>00 Clock is off 01 Peripheral clock 10 High-frequency reference clock 11 Low-frequency reference clock</p>
23–22 OM	<p>EPIT output mode. This bit field determines the mode of EPIT output on the output pin.</p> <p>00 EPIT output is disconnected from pad 01 Toggle output pin 10 Clear output pin 11 Set output pin</p>
21 STOPEN	<p>EPIT stop mode enable. This read/write control bit enables the operation of the EPIT during stop mode. This bit is reset by a hardware reset and unaffected by software reset.</p> <p>0 EPIT is disabled in stop mode 1 EPIT is enabled in stop mode</p>
20 Reserved	This read-only field is reserved and always has the value 0.
19 WAITEN	<p>This read/write control bit enables the operation of the EPIT during wait mode. This bit is reset by a hardware reset. A software reset does not affect this bit.</p> <p>0 EPIT is disabled in wait mode 1 EPIT is enabled in wait mode</p>
18 DBGEN	<p>This bit is used to keep the EPIT functional in debug mode. When this bit is cleared, the input clock is gated off in debug mode. This bit is reset by hardware reset. A software reset does not affect this bit.</p> <p>0 Inactive in debug mode 1 Active in debug mode</p>
17 IOVW	<p>EPIT counter overwrite enable. This bit controls the counter data when the modulus register is written. When this bit is set, all writes to the load register overwrites the counter contents and the counter starts subsequently counting down from the programmed value.</p> <p>0 Write to load register does not result in counter value being overwritten. 1 Write to load register results in immediate overwriting of counter value.</p>

Table continues on the next page...

EPITx_CR field descriptions (continued)

Field	Description
16 SWR	<p>Software reset. The EPIT is reset when this bit is set to 1. It is a self clearing bit. This bit is set when the block is in reset state and is cleared when the reset procedure is over. Setting this bit resets all the registers to their reset values, except for the EN, ENMOD, STOPEN, WAITEN and DBGEN bits in this control register</p> <p>0 EPIT is out of reset 1 EPIT is undergoing reset</p>
15–4 PRESCALAR	<p>Counter clock prescaler value. This bit field determines the prescaler value by which the clock is divided before it goes to the counter</p> <p>0x000 Divide by 1 0x001 Divide by 2... 0xFFFF Divide by 4096</p>
3 RLD	<p>Counter reload control.</p> <p>This bit is cleared by hardware reset. It decides the counter functionality, whether to run in free-running mode or set-and-forget mode.</p> <p>0 When the counter reaches zero it rolls over to 0xFFFF_FFFF (free-running mode) 1 When the counter reaches zero it reloads from the modulus register (set-and-forget mode)</p>
2 OCIEN	<p>Output compare interrupt enable.</p> <p>This bit enables the generation of interrupt on occurrence of compare event.</p> <p>0 Compare interrupt disabled 1 Compare interrupt enabled</p>
1 ENMOD	<p>EPIT enable mode.</p> <p>When EPIT is disabled (EN=0), both main counter and prescaler counter freeze their count at current count values. ENMOD bit is a r/w bit that determines the counter value when the EPIT is enabled again by setting EN bit. If ENMOD bit is set, then main counter is loaded with the load value (If RLD=1)/ 0xFFFF_FFFF (If RLD=0) and prescaler counter is reset, when EPIT is enabled (EN=1). If ENMOD is programmed to 0 then both main counter and prescaler counter restart counting from their frozen values when EPIT is enabled (EN=1). If EPIT is programmed to be disabled in a low-power mode (STOP/WAIT/DEBUG), then both the main counter and the prescaler counter freeze at their current count values when EPIT enters low-power mode. When EPIT exits the low-power mode, both main counter and prescaler counter start counting from their frozen values irrespective of the ENMOD bit. This bit is reset by a hardware reset. A software reset does not affect this bit.</p> <p>0 Counter starts counting from the value it had when it was disabled. 1 Counter starts count from load value (RLD=1) or 0xFFFF_FFFF (If RLD=0)</p>
0 EN	<p>This bit enables the EPIT. EPIT counter and prescaler value when EPIT is enabled (EN = 1), is dependent upon ENMOD and RLD bit as described for ENMOD bit. It is recommended that all registers be properly programmed before setting this bit. This bit is reset by a hardware reset. A software reset does not affect this bit.</p> <p>0 EPIT is disabled 1 EPIT is enabled</p>

20.6.2 Status register (EPITx_SR)

The EPIT status register (EPIT_SR) has a single status bit for the output compare event. The bit is a write 1 to clear bit.

Address: Base address + 4h offset

Bit	31	30	29	28	27	26	25	24	23	22	21	20	19	18	17	16
R	0															
W																
Reset	0	0	0	0	0	0	0	0	0	0	0	0	0	0	0	0

Bit	15	14	13	12	11	10	9	8	7	6	5	4	3	2	1	0
R	0															OCIF
W																w1c
Reset	0	0	0	0	0	0	0	0	0	0	0	0	0	0	0	0

EPITx_SR field descriptions

Field	Description
31–1 Reserved	This read-only field is reserved and always has the value 0.
0 OCIF	Output compare interrupt flag. This bit is the interrupt flag that is set when the content of counter equals the content of the compare register (EPIT_CMPR). The bit is a write 1 to clear bit. 0 Compare event has not occurred 1 Compare event occurred

20.6.3 Load register (EPITx_LR)

The EPIT load register (EPIT_LR) contains the value that is to be loaded into the counter when EPIT counter reaches zero if the RLD bit in EPIT_CR is set. If the IOVW bit in the EPIT_CR is set then a write to this register overwrites the value of the EPIT counter register in addition to updating this registers value. This overwrite feature is active even if the RLD bit is not set.

Address: Base address + 8h offset

Bit	31	30	29	28	27	26	25	24	23	22	21	20	19	18	17	16	15	14	13	12	11	10	9	8	7	6	5	4	3	2	1	0
R																																
W	LOAD																															
Reset	1	1	1	1	1	1	1	1	1	1	1	1	1	1	1	1	1	1	1	1	1	1	1	1	1	1	1	1	1	1	1	1

EPITx_LR field descriptions

Field	Description
LOAD	Load value. Value that is loaded into the counter at the start of each count cycle.

20.6.4 Compare register (EPITx_CMPR)

The EPIT compare register (EPIT_CMPR) holds the value that determines when a compare event is generated.

Address: Base address + Ch offset

Bit	31	30	29	28	27	26	25	24	23	22	21	20	19	18	17	16	15	14	13	12	11	10	9	8	7	6	5	4	3	2	1	0
R																																
W																																
Reset	0	0	0	0	0	0	0	0	0	0	0	0	0	0	0	0	0	0	0	0	0	0	0	0	0	0	0	0	0	0	0	0

EPITx_CMPR field descriptions

Field	Description
COMPARE	Compare Value. When the counter value equals this bit field value a compare event is generated.

20.6.5 Counter register (EPITx_CNR)

The EPIT counter register (EPIT_CNR) contains the current count value and can be read at any time without disturbing the counter. This is a read-only register and any attempt to write into it generates a transfer error. But if the IOVW bit in EPIT_CR is set, the value of this register can be overwritten with a write to EPIT_LR. This change is reflected when this register is subsequently read.

Address: Base address + 10h offset

Bit	31	30	29	28	27	26	25	24	23	22	21	20	19	18	17	16	15	14	13	12	11	10	9	8	7	6	5	4	3	2	1	0
R																																
W																																
Reset	1	1	1	1	1	1	1	1	1	1	1	1	1	1	1	1	1	1	1	1	1	1	1	1	1	1	1	1	1	1	1	1

EPITx_CNR field descriptions

Field	Description
COUNT	Counter value. This contains the current value of the counter.

Chapter 21

General Power Controller (GPC)

21.1 Overview

The General Power Control (GPC) block includes the sub-blocks listed here.

- CPU [Power Gating Control \(PGC\)](#)
- GPU and Display power gating controller

Each sub-block has its own IP registers.

GPC determines wake-up irq for exiting STOP mode (with or without CPU power gating).

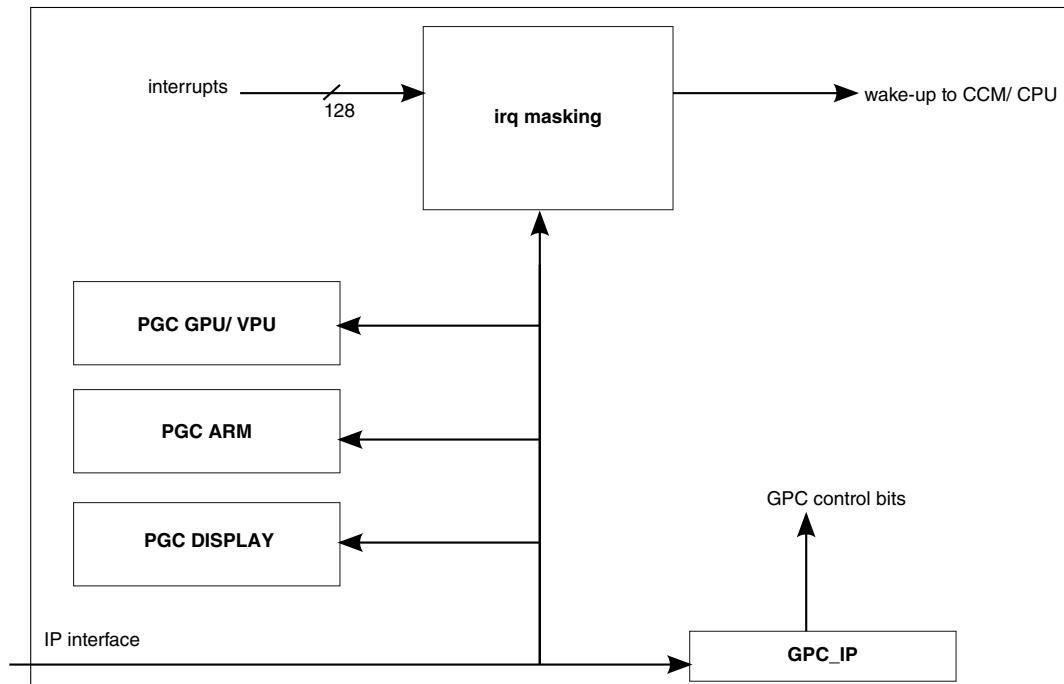

Figure 21-1. GPC Block Diagram

21.2 Clocks

The table found here describes the clock sources for GPC.

Please see [Clock Controller Module \(CCM\)](#) for clock setting, configuration and gating information.

Table 21-1. GPC Clocks

Clock name	Clock Root	Description
ipg_clk	ipg_clk_root	Peripheral clock
ipg_clk_s	ipg_clk_root	Peripheral access clock
pgc_clk	ipg_clk_root	PGC peripheral clock
sys_clk	ipg_clk_root	Module clock

21.3 Power Gating Control (PGC)

Power Gating (PGC) is applied to the ARM CPU only in STOP low power mode, after all essential CPU registers data are saved by ARM dormant procedure.

If any of the unmasked interrupts appears, CPU is powered up and clock restore request (exit from STOP mode) is sent to CCM.

PGC power down sequence:

- CCM sends power down request when the chip is about to enter stop mode. The user should define which modules will be powered down (PGCR registers of corresponding PGC module, bit 0).

PGC power up sequence:

- One of the power up irq is asserted.
- Power up request is asserted in GPC and in CCM.
- The Power Gated modules are powered up, according to PGC settings of appropriate module.

The Power Gated modules require reset after powering up. The next figure describes GPC-SRC handshake procedure for reset after power gating.

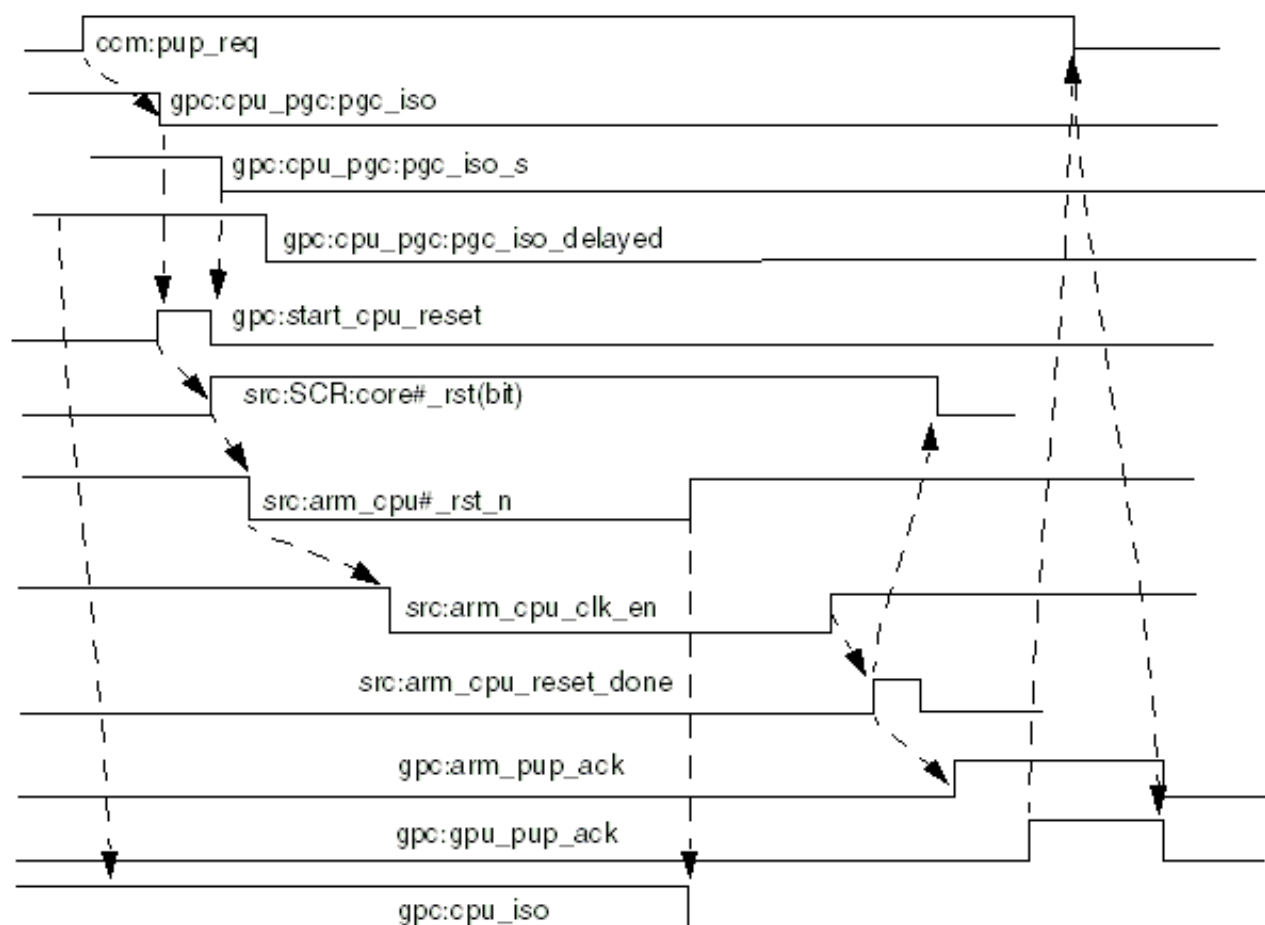

Figure 21-2. GPC-SRC handshake for reset after power gating

21.3.1 Overview

The Power Gating Controller (PGC) is a power management component that controls the power-down and power-up sequencing of individual subsystems.

The sequence timing is programmable using the PGC control registers. [Figure 21-3](#) shows PGC as part of the SoC's overall power management scheme.

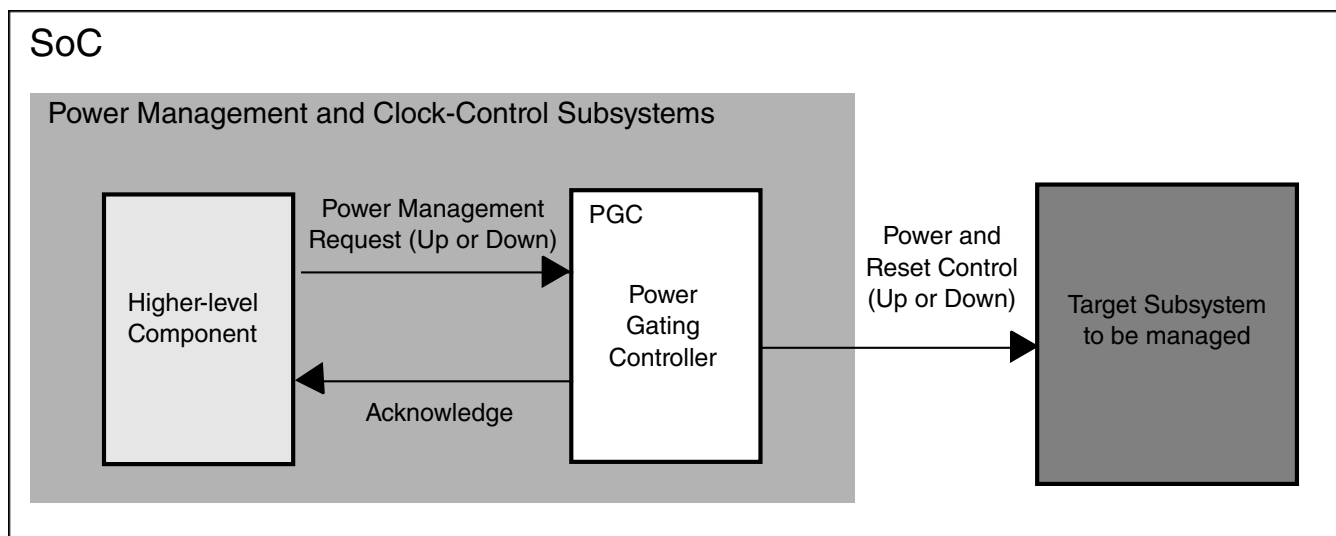

Figure 21-3. PGC Block Diagram

21.3.1.1 Features

Key features of the PGC include:

- Provides the ability to switch off power to a target subsystem.
- Generates power-up and power-down control sequences.
- Provides programmable registers to adjust the timing of the power control signals.

21.4 GPC Interrupt Controller (INTC)

The INTC (Interrupt Controller) detects an interrupt and generates the wakeup signal. It supports up to 128 interrupts.

21.4.1 Interrupt Controller features

The features of the GPC INTC are listed below.

Features:

- Supports up to 128 interrupts
- Provides an option to mask/unmask each interrupt
- Detects interrupts and generates the wake up signal
- 32-bits IP bus interface
- All registers are byte-accessible

21.5 GPC Memory Map/Register Definition

Detailed descriptions of each register can be found below.

GPC memory map

Absolute address (hex)	Register name	Width (in bits)	Access	Reset value	Section/ page
20D_C000	GPC Interface control register (GPC_CNTR)	32	R/W	0052_0000h	21.5.1/879
20D_C004	GPC Power Gating Register (GPC_PGR)	32	R/W	0000_0000h	21.5.2/881
20D_C008	IRQ masking register 1 (GPC_IMR1)	32	R/W	0000_0000h	21.5.3/882
20D_C00C	IRQ masking register 2 (GPC_IMR2)	32	R/W	0000_0000h	21.5.4/882
20D_C010	IRQ masking register 3 (GPC_IMR3)	32	R/W	0000_0000h	21.5.5/882
20D_C014	IRQ masking register 4 (GPC_IMR4)	32	R/W	0000_0000h	21.5.6/883
20D_C018	IRQ status resister 1 (GPC_ISR1)	32	R	0000_0000h	21.5.7/883
20D_C01C	IRQ status resister 2 (GPC_ISR2)	32	R	0000_0000h	21.5.8/884
20D_C020	IRQ status resister 3 (GPC_ISR3)	32	R	0000_0000h	21.5.9/884
20D_C024	IRQ status resister 4 (GPC_ISR4)	32	R	0000_0000h	21.5.10/885

21.5.1 GPC Interface control register (GPC_CNTR)

Address: 20D_C000h base + 0h offset = 20D_C000h

Bit	31	30	29	28	27	26	25	24	23	22	21	20	19	18	17	16
R	0											1	0			
W									L2_PGE	GPCIRQM				VADC_EXT_PWD_N	VADC_ANALOG_OFF	Reserved
Reset	0	0	0	0	0	0	0	0	0	1	0	1	0	0	1	0

GPC Memory Map/Register Definition

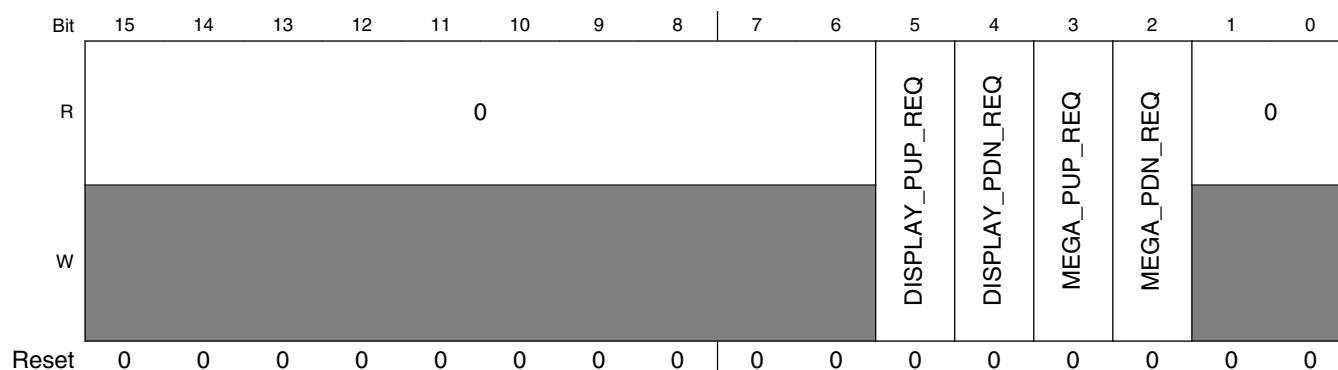

GPC_CNTR field descriptions

Field	Description
31–23 Reserved	This read-only field is reserved and always has the value 0.
22 L2_PGE	L2 Cache Power Gate Enable 1 L2 cache power gate off request, L2 cache will be power down once when CPU core is power down and will be hardware invalidated automatically when CPU core is re-power up 0 L2 cache will keep power on even if CPU core is power down and will not be hardware invalidated when CPU core is re-power up the reset value is 1'b1
21 GPCIRQM	GPC interrupt/event masking 1 interrupt/event is masked 0 not masked
20 Reserved	This read-only field is reserved and always has the value 1.
19 Reserved	This read-only field is reserved and always has the value 0.
18 VADC_EXT_PWD_N	VADC power down bit 0 — VADC power down 1 — VADC not power down
17 VADC_ANALOG_OFF	Indication to VADC whether the analog power to VADC is available or not 0 — VADC analog power is on 1 — VADC analog power is off
16 -	This field is reserved. Reserved
15–6 Reserved	This read-only field is reserved and always has the value 0.
5 DISPLAY_PUP_REQ	Display Power Up request. Self-cleared bit. NOTE: Software may directly control display power gate and utilize hardware control for reset sequence 1 Request Power Up sequence to start for Display 0 no request
4 DISPLAY_PDN_REQ	Display Power Down request. Self-cleared bit. NOTE: Software may directly control display power gate and utilize hardware control for reset sequence

Table continues on the next page...

GPC_CNTR field descriptions (continued)

Field	Description
	1 Request Power Down sequence to start for Display 0 no request
3 MEGA_PUP_ REQ	MEGA domain power up request. Self-clear bit. NOTE: Software may directly control display power gate and utilize hardware control for reset sequence. 0 — No Request 1 — Request power up sequence
2 MEGA_PDN_ REQ	MEGA domain power down request. Self-clear bit. NOTE: Software may directly control display power gate and utilize hardware control for reset sequence. Caution, MEGA domain is not allowed to power down when CPU is not powered down. 0 — No Request 1 — Request power down sequence
Reserved	This read-only field is reserved and always has the value 0.

21.5.2 GPC Power Gating Register (GPC_PGR)

Address: 20D_C000h base + 4h offset = 20D_C004h

Bit	31	30	29	28	27	26	25	24	23	22	21	20	19	18	17	16
R	0	DRCIC		0												
W																
Reset	0	0	0	0	0	0	0	0	0	0	0	0	0	0	0	0
Bit	15	14	13	12	11	10	9	8	7	6	5	4	3	2	1	0
R	0															
W																
Reset	0	0	0	0	0	0	0	0	0	0	0	0	0	0	0	0

GPC_PGR field descriptions

Field	Description
31 Reserved	This read-only field is reserved and always has the value 0.
30–29 DRCIC	Debug ref cir in mux control 00 ccm_cosr_1_clk_in 01 ccm_cosr_2_clk_in 10 restricted 11 restricted
Reserved	This read-only field is reserved and always has the value 0.

21.5.3 IRQ masking register 1 (GPC_IMR1)

IMR1 Register - masking of irq[63:32].

Address: 20D_C000h base + 8h offset = 20D_C008h

Bit	31	30	29	28	27	26	25	24	23	22	21	20	19	18	17	16	15	14	13	12	11	10	9	8	7	6	5	4	3	2	1	0
R	IMR1																															
W																																
Reset	0	0	0	0	0	0	0	0	0	0	0	0	0	0	0	0	0	0	0	0	0	0	0	0	0	0	0	0	0	0	0	0

GPC_IMR1 field descriptions

Field	Description
IMR1	IRQ[63:32] masking bits: 1-irq masked, 0-irq is not masked

21.5.4 IRQ masking register 2 (GPC_IMR2)

IMR2 Register - masking of irq[95:64].

Address: 20D_C000h base + Ch offset = 20D_C00Ch

Bit	31	30	29	28	27	26	25	24	23	22	21	20	19	18	17	16	15	14	13	12	11	10	9	8	7	6	5	4	3	2	1	0
R	IMR2																															
W																																
Reset	0	0	0	0	0	0	0	0	0	0	0	0	0	0	0	0	0	0	0	0	0	0	0	0	0	0	0	0	0	0	0	0

GPC_IMR2 field descriptions

Field	Description
IMR2	IRQ[95:64] masking bits: 1-irq masked, 0-irq is not masked

21.5.5 IRQ masking register 3 (GPC_IMR3)

IMR3 Register - masking of irq[127:96].

Address: 20D_C000h base + 10h offset = 20D_C010h

Bit	31	30	29	28	27	26	25	24	23	22	21	20	19	18	17	16	15	14	13	12	11	10	9	8	7	6	5	4	3	2	1	0
R	IMR3																															
W																																
Reset	0	0	0	0	0	0	0	0	0	0	0	0	0	0	0	0	0	0	0	0	0	0	0	0	0	0	0	0	0	0	0	0

GPC_IMR3 field descriptions

Field	Description
IMR3	IRQ[127:96] masking bits: 1-irq masked, 0-irq is not masked

21.5.6 IRQ masking register 4 (GPC_IMR4)

IMR4 Register - masking of irq[159:128].

Address: 20D_C000h base + 14h offset = 20D_C014h

Bit	31	30	29	28	27	26	25	24	23	22	21	20	19	18	17	16	15	14	13	12	11	10	9	8	7	6	5	4	3	2	1	0
R	<div></div>																															
W	<div></div>																															
Reset	0	0	0	0	0	0	0	0	0	0	0	0	0	0	0	0	0	0	0	0	0	0	0	0	0	0	0	0	0	0	0	0

GPC_IMR4 field descriptions

Field	Description
IMR4	IRQ[159:128] masking bits: 1-irq masked, 0-irq is not masked

21.5.7 IRQ status resister 1 (GPC_ISR1)

ISR1 Register - status of irq [63:32].

Address: 20D_C000h base + 18h offset = 20D_C018h

Bit	31	30	29	28	27	26	25	24	23	22	21	20	19	18	17	16	15	14	13	12	11	10	9	8	7	6	5	4	3	2	1	0
R	ISR1																															
W																																
Reset	0	0	0	0	0	0	0	0	0	0	0	0	0	0	0	0	0	0	0	0	0	0	0	0	0	0	0	0	0	0	0	0

GPC_ISR1 field descriptions

Field	Description
ISR1	IRQ[63:32] status, read only

21.5.8 IRQ status resister 2 (GPC_ISR2)

ISR2 Register - status of irq [95:64].

Address: 20D_C000h base + 1Ch offset = 20D_C01Ch

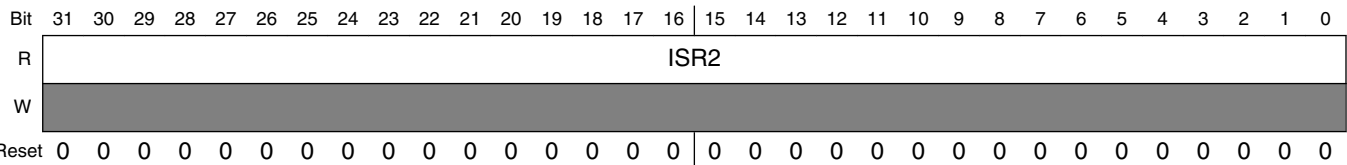

GPC_ISR2 field descriptions

Field	Description
ISR2	IRQ[95:64] status, read only

21.5.9 IRQ status resister 3 (GPC_ISR3)

ISR3 Register - status of irq [127:96].

Address: 20D_C000h base + 20h offset = 20D_C020h

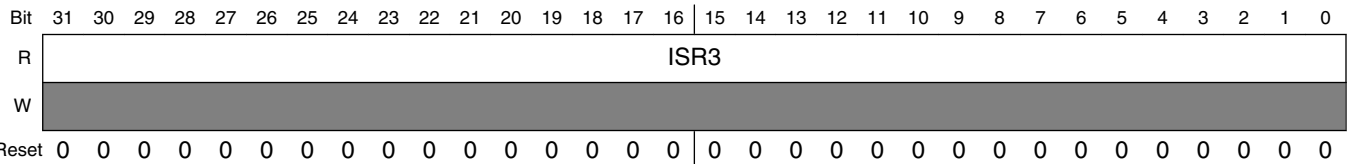

GPC_ISR3 field descriptions

Field	Description
ISR3	IRQ[127:96] status, read only

21.5.10 IRQ status resister 4 (GPC_ISR4)

ISR4 Register - status of irq [159:128].

Address: 20D_C000h base + 24h offset = 20D_C024h

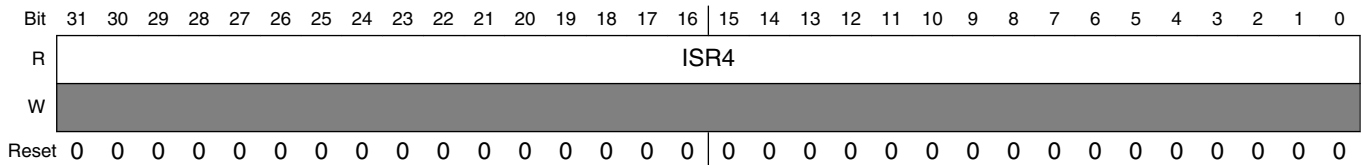

GPC_ISR4 field descriptions

Field	Description
ISR4	IRQ[159:128] status, read only

21.6 PGC Memory Map/Register Definition

The PGC registers can be accessed only in supervisor mode.

Attempts to access registers when not in supervisor mode or attempts to access an unimplemented address location might trigger a bus transfer error. (The hardware asserts the signal `ips_xfr_err` if the PGC has been integrated with `resp_sel` tied low.) In this case, software should take appropriate action (such as ignore the error, log the error, or initiate a soft reset).

All PGC registers are byte-accessible.

NOTE

The base address of each PGC module instantiation is specified in the GPC module. Absolute address values will be calculated by [GPC base address] + [PGC CPU/GPU/DISPLAY Offset].

PGC memory map

Absolute address (hex)	Register name	Width (in bits)	Access	Reset value	Section/page
20D_C220	PGC Mega Control Register (PGC_MEGA_CTRL)	32	R/W	0000_0000h	21.6.1/887

Table continues on the next page...

PGC memory map (continued)

Absolute address (hex)	Register name	Width (in bits)	Access	Reset value	Section/page
20D_C224	PGC Mega Power Up Sequence Control Register (PGC_MEGA_PUPSCR)	32	R/W	0000_0F01h	21.6.2/887
20D_C228	PGC Mega Pull Down Sequence Control Register (PGC_MEGA_PDNSCR)	32	R/W	0000_0101h	21.6.3/888
20D_C22C	PGC Mega Power Gating Controller Status Register (PGC_MEGA_SR)	32	R/W	0000_0000h	21.6.4/889
20D_C240	PGC Display Control Register (PGC_DISPLAY_CTRL)	32	R/W	0000_0000h	21.6.5/889
20D_C244	PGC Display Power Up Sequence Control Register (PGC_DISPLAY_PUPSCR)	32	R/W	0000_0F01h	21.6.6/890
20D_C248	PGC Display Pull Down Sequence Control Register (PGC_DISPLAY_PDNSCR)	32	R/W	0000_0101h	21.6.7/891
20D_C24C	GPU Display Power Gating Controller Status Register (PGC_DISPLAY_SR)	32	R/W	0000_0000h	21.6.8/891
20D_C260	PGC GPU PGC Control Register (PGC_GPU_CTRL)	32	R/W	0000_0000h	21.6.9/892
20D_C264	PGC GPU Power Up Sequence Control Register (PGC_GPU_PUPSCR)	32	R/W	0000_0F01h	21.6.10/893
20D_C268	PGC GPU Pull Down Sequence Control Register (PGC_GPU_PDNSCR)	32	R/W	0000_0101h	21.6.11/893
20D_C26C	PGC GPU Power Gating Controller Status Register (PGC_GPU_SR)	32	R/W	0000_0000h	21.6.12/894
20D_C2A0	PGC CPU Control Register (PGC_CPU_CTRL)	32	R/W	0000_0000h	21.6.13/895
20D_C2A4	PGC CPU Power Up Sequence Control Register (PGC_CPU_PUPSCR)	32	R/W	0000_0F01h	21.6.14/895
20D_C2A8	PGC CPU Pull Down Sequence Control Register (PGC_CPU_PDNSCR)	32	R/W	0000_0101h	21.6.15/896
20D_C2AC	PGC CPU Power Gating Controller Status Register (PGC_CPU_SR)	32	R/W	0000_0000h	21.6.16/897

21.6.1 PGC Mega Control Register (PGC_MEGA_CTRL)

The PGCR enables the response to a power-down request.

Address: 20D_C000h base + 220h offset = 20D_C220h

Bit	31	30	29	28	27	26	25	24	23	22	21	20	19	18	17	16
R	0															
W																
Reset	0	0	0	0	0	0	0	0	0	0	0	0	0	0	0	0

Bit	15	14	13	12	11	10	9	8	7	6	5	4	3	2	1	0
R	0															PCR
W																
Reset	0	0	0	0	0	0	0	0	0	0	0	0	0	0	0	0

PGC_MEGA_CTRL field descriptions

Field	Description
31–1 Reserved	This read-only field is reserved and always has the value 0.
0 PCR	<p>Power Control</p> <p>NOTE: PCR must not change from power-down request (pdn_req) assertion until the target subsystem is completely powered up.</p> <p>0 Do not switch off power even if pdn_req is asserted.</p> <p>1 Switch off power when pdn_req is asserted.</p>

21.6.2 PGC Mega Power Up Sequence Control Register (PGC_MEGA_PUPSCR)

The PUPSCR contains the power-up timing parameters.

Address: 20D_C000h base + 224h offset = 20D_C224h

Bit	31	30	29	28	27	26	25	24	23	22	21	20	19	18	17	16	15	14	13	12	11	10	9	8	7	6	5	4	3	2	1	0
R	0																SW2ISO				0		SW									
W																	SW2ISO															
Reset	0	0	0	0	0	0	0	0	0	0	0	0	0	0	0	0	0	0	0	1	1	1	1	0	0	0	0	0	0	0	1	

PGC_MEGA_PUPSCR field descriptions

Field	Description
31–14 Reserved	This read-only field is reserved and always has the value 0.
13–8 SW2ISO	After asserting power toggle on/off signal (switch_b), the PGC waits a number of IPG clocks equal to the value of SW2ISO before negating isolation. NOTE: SW2ISO must not be programmed to zero.
7–6 Reserved	This read-only field is reserved and always has the value 0.
SW	After a power-up request (pup_req assertion), the PGC waits a number of IPG clocks equal to the value of SW before asserting power toggle on/off signal (switch_b). NOTE: SW must not be programmed to zero. NOTE: The PGC clock is generated from the IPG_CLK_ROOT. for frequency configuration of the IPG_CLK_ROOT. See Clock Controller Module (CCM) .

21.6.3 PGC Mega Pull Down Sequence Control Register (PGC_MEGA_PDNSCR)

The PDNSCR contains the power-down timing parameters.

Address: 20D_C000h base + 228h offset = 20D_C228h

Bit	31	30	29	28	27	26	25	24	23	22	21	20	19	18	17	16	15	14	13	12	11	10	9	8	7	6	5	4	3	2	1	0
R	0																ISO2SW						0		ISO							
W																	ISO2SW								ISO							
Reset	0	0	0	0	0	0	0	0	0	0	0	0	0	0	0	0	0	0	0	0	0	0	0	1	0	0	0	0	0	0	0	1

PGC_MEGA_PDNSCR field descriptions

Field	Description
31–14 Reserved	This read-only field is reserved and always has the value 0.
13–8 ISO2SW	After asserting isolation, the PGC waits a number of IPG clocks equal to the value of ISO2SW before negating power toggle on/off signal (switch_b). NOTE: ISO2SW must not be programmed to zero.
7–6 Reserved	This read-only field is reserved and always has the value 0.
ISO	After a power-down request (pdn_req assertion), the PGC waits a number of IPG clocks equal to the value of ISO before asserting isolation. NOTE: ISO must not be programmed to zero.

21.6.4 PGC Mega Power Gating Controller Status Register (PGC_MEGA_SR)

The SR contains the status parameters.

Address: 20D_C000h base + 22Ch offset = 20D_C22Ch

Bit	31	30	29	28	27	26	25	24	23	22	21	20	19	18	17	16
R	0															
W																
Reset	0	0	0	0	0	0	0	0	0	0	0	0	0	0	0	0
Bit	15	14	13	12	11	10	9	8	7	6	5	4	3	2	1	0
R	0															PSR
W																
Reset	0	0	0	0	0	0	0	0	0	0	0	0	0	0	0	0

PGC_MEGA_SR field descriptions

Field	Description
31–1 Reserved	This read-only field is reserved and always has the value 0.
0 PSR	Power status. When in functional (or software-controlled debug) mode, PGC hardware sets PSR as soon as any of the power control output changes its state to one. Write one to clear this bit. Software should clear this bit after power up; otherwise, PSR continues to reflect the power status of the initial power down. 0 The target subsystem was not powered down for the previous power-down request. 1 The target subsystem was powered down for the previous power-down request.

21.6.5 PGC Display Control Register (PGC_DISPLAY_CTRL)

The PGCR enables the response to a power-down request.

Address: 20D_C000h base + 240h offset = 20D_C240h

Bit	31	30	29	28	27	26	25	24	23	22	21	20	19	18	17	16
R	0															
W																
Reset	0	0	0	0	0	0	0	0	0	0	0	0	0	0	0	0
Bit	15	14	13	12	11	10	9	8	7	6	5	4	3	2	1	0
R	0															PCR
W																
Reset	0	0	0	0	0	0	0	0	0	0	0	0	0	0	0	0

PGC_DISPLAY_CTRL field descriptions

Field	Description
31–1 Reserved	This read-only field is reserved and always has the value 0.
0 PCR	<p>Power Control</p> <p>NOTE: PCR must not change from power-down request (pdn_req) assertion until the target subsystem is completely powered up.</p> <p>0 Do not switch off power even if pdn_req is asserted.</p> <p>1 Switch off power when pdn_req is asserted.</p>

21.6.6 PGC Display Power Up Sequence Control Register (PGC_DISPLAY_PUPSCR)

The PUPSCR contains the power-up timing parameters.

Address: 20D_C000h base + 244h offset = 20D_C244h

Bit	31	30	29	28	27	26	25	24	23	22	21	20	19	18	17	16	15	14	13	12	11	10	9	8	7	6	5	4	3	2	1	0
R	0																SW2ISO								0	SW						
W																	SW2ISO									SW						
Reset	0	0	0	0	0	0	0	0	0	0	0	0	0	0	0	0	0	0	0	1	1	1	1	0	0	0	0	0	0	0	0	1

PGC_DISPLAY_PUPSCR field descriptions

Field	Description
31–14 Reserved	This read-only field is reserved and always has the value 0.
13–8 SW2ISO	<p>After asserting power toggle on/off signal (switch_b), the PGC waits a number of IPG clocks equal to the value of SW2ISO before negating isolation.</p> <p>NOTE: SW2ISO must not be programmed to zero.</p>
7–6 Reserved	This read-only field is reserved and always has the value 0.
SW	<p>After a power-up request (pup_req assertion), the PGC waits a number of IPG clocks equal to the value of SW before asserting power toggle on/off signal (switch_b).</p> <p>NOTE: SW must not be programmed to zero.</p> <p>NOTE: The PGC clock is generated from the IPG_CLK_ROOT. for frequency configuration of the IPG_CLK_ROOT. See Clock Controller Module (CCM).</p>

21.6.7 PGC Display Pull Down Sequence Control Register (PGC_DISPLAY_PDNSCR)

The PDNSCR contains the power-down timing parameters.

Address: 20D_C000h base + 248h offset = 20D_C248h

Bit	31	30	29	28	27	26	25	24	23	22	21	20	19	18	17	16	15	14	13	12	11	10	9	8	7	6	5	4	3	2	1	0
R	0																ISO2SW						0		ISO							
W																																
Reset	0	0	0	0	0	0	0	0	0	0	0	0	0	0	0	0	0	0	0	0	0	0	0	1	0	0	0	0	0	0	0	1

PGC_DISPLAY_PDNSCR field descriptions

Field	Description
31–14 Reserved	This read-only field is reserved and always has the value 0.
13–8 ISO2SW	After asserting isolation, the PGC waits a number of IPG clocks equal to the value of ISO2SW before negating power toggle on/off signal (switch_b). NOTE: ISO2SW must not be programmed to zero.
7–6 Reserved	This read-only field is reserved and always has the value 0.
ISO	After a power-down request (pdn_req assertion), the PGC waits a number of IPG clocks equal to the value of ISO before asserting isolation. NOTE: ISO must not be programmed to zero.

21.6.8 GPU Display Power Gating Controller Status Register (PGC_DISPLAY_SR)

The SR contains the status parameters.

Address: 20D_C000h base + 24Ch offset = 20D_C24Ch

Bit	31	30	29	28	27	26	25	24	23	22	21	20	19	18	17	16
R	0															
W																
Reset	0	0	0	0	0	0	0	0	0	0	0	0	0	0	0	0

Bit	15	14	13	12	11	10	9	8	7	6	5	4	3	2	1	0
R	0															PSR
W																
Reset	0	0	0	0	0	0	0	0	0	0	0	0	0	0	0	0

PGC_DISPLAY_SR field descriptions

Field	Description
31–1 Reserved	This read-only field is reserved and always has the value 0.
0 PSR	Power status. When in functional (or software-controlled debug) mode, PGC hardware sets PSR as soon as any of the power control output changes its state to one. Write one to clear this bit. Software should clear this bit after power up; otherwise, PSR continues to reflect the power status of the initial power down. 0 The target subsystem was not powered down for the previous power-down request. 1 The target subsystem was powered down for the previous power-down request.

21.6.9 PGC GPU PGC Control Register (PGC_GPU_CTRL)

The PGCR enables the response to a power-down request.

Address: 20D_C000h base + 260h offset = 20D_C260h

Bit	31	30	29	28	27	26	25	24	23	22	21	20	19	18	17	16
R	0															
W																
Reset	0	0	0	0	0	0	0	0	0	0	0	0	0	0	0	0
Bit	15	14	13	12	11	10	9	8	7	6	5	4	3	2	1	0
R	0															PCR
W																
Reset	0	0	0	0	0	0	0	0	0	0	0	0	0	0	0	0

PGC_GPU_CTRL field descriptions

Field	Description
31–1 Reserved	This read-only field is reserved and always has the value 0.
0 PCR	Power Control NOTE: PCR must not change from power-down request (pdn_req) assertion until the target subsystem is completely powered up. 0 Do not switch off power even if pdn_req is asserted. 1 Switch off power when pdn_req is asserted.

21.6.10 PGC GPU Power Up Sequence Control Register (PGC_GPU_PUPSCR)

The PUPSCR contains the power-up timing parameters.

Address: 20D_C000h base + 264h offset = 20D_C264h

Bit	31	30	29	28	27	26	25	24	23	22	21	20	19	18	17	16	15	14	13	12	11	10	9	8	7	6	5	4	3	2	1	0
R	0																SW2ISO				0		SW									
W																																
Reset	0	0	0	0	0	0	0	0	0	0	0	0	0	0	0	0	0	0	0	1	1	1	1	0	0	0	0	0	0	0	1	

PGC_GPU_PUPSCR field descriptions

Field	Description
31–14 Reserved	This read-only field is reserved and always has the value 0.
13–8 SW2ISO	After asserting power toggle on/off signal (switch_b), the PGC waits a number of IPG clocks equal to the value of SW2ISO before negating isolation. NOTE: SW2ISO must not be programmed to zero.
7–6 Reserved	This read-only field is reserved and always has the value 0.
SW	After a power-up request (pup_req assertion), the PGC waits a number of IPG clocks equal to the value of SW before asserting power toggle on/off signal (switch_b). NOTE: SW must not be programmed to zero. NOTE: The PGC clock is generated from the IPG_CLK_ROOT. for frequency configuration of the IPG_CLK_ROOT. See Clock Controller Module (CCM) .

21.6.11 PGC GPU Pull Down Sequence Control Register (PGC_GPU_PDNSCR)

The SR contains the status parameters.

Address: 20D_C000h base + 268h offset = 20D_C268h

Bit	31	30	29	28	27	26	25	24	23	22	21	20	19	18	17	16	15	14	13	12	11	10	9	8	7	6	5	4	3	2	1	0
R	0																ISO2SW				0		ISO									
W																																
Reset	0	0	0	0	0	0	0	0	0	0	0	0	0	0	0	0	0	0	0	0	0	0	0	1	0	0	0	0	0	0	1	

PGC_GPU_PDNSCR field descriptions

Field	Description
31–14 Reserved	This read-only field is reserved and always has the value 0.
13–8 ISO2SW	After asserting isolation, the PGC waits a number of IPG clocks equal to the value of ISO2SW before negating power toggle on/off signal (switch_b). NOTE: ISO2SW must not be programmed to zero.
7–6 Reserved	This read-only field is reserved and always has the value 0.
ISO	After a power-down request (pdn_req assertion), the PGC waits a number of IPG clocks equal to the value of ISO before asserting isolation. NOTE: ISO must not be programmed to zero.

21.6.12 PGC GPU Power Gating Controller Status Register (PGC_GPU_SR)

The SR contains the status parameters.

Address: 20D_C000h base + 26Ch offset = 20D_C26Ch

Bit	31	30	29	28	27	26	25	24	23	22	21	20	19	18	17	16
R	0															
W																
Reset	0	0	0	0	0	0	0	0	0	0	0	0	0	0	0	0
Bit	15	14	13	12	11	10	9	8	7	6	5	4	3	2	1	0
R	0															
W																
Reset	0	0	0	0	0	0	0	0	0	0	0	0	0	0	0	0

PGC_GPU_SR field descriptions

Field	Description
31–1 Reserved	This read-only field is reserved and always has the value 0.
0 PSR	Power status. When in functional (or software-controlled debug) mode, PGC hardware sets PSR as soon as any of the power control output changes its state to one. Write one to clear this bit. Software should clear this bit after power up; otherwise, PSR continues to reflect the power status of the initial power down. 0 The target subsystem was not powered down for the previous power-down request. 1 The target subsystem was powered down for the previous power-down request.

21.6.13 PGC CPU Control Register (PGC_CPU_CTRL)

The PGCR enables the response to a power-down request.

Address: 20D_C000h base + 2A0h offset = 20D_C2A0h

Bit	31	30	29	28	27	26	25	24	23	22	21	20	19	18	17	16
R	0															
W																
Reset	0	0	0	0	0	0	0	0	0	0	0	0	0	0	0	0

Bit	15	14	13	12	11	10	9	8	7	6	5	4	3	2	1	0
R	0															
W																
Reset	0	0	0	0	0	0	0	0	0	0	0	0	0	0	0	0

PGC_CPU_CTRL field descriptions

Field	Description
31–1 Reserved	This read-only field is reserved and always has the value 0.
0 PCR	<p>Power Control</p> <p>NOTE: PCR must not change from power-down request (pdn_req) assertion until the target subsystem is completely powered up.</p> <p>0 Do not switch off power even if pdn_req is asserted.</p> <p>1 Switch off power when pdn_req is asserted.</p>

21.6.14 PGC CPU Power Up Sequence Control Register (PGC_CPU_PUPSCR)

The PUPSCR contains the power-up timing parameters.

Address: 20D_C000h base + 2A4h offset = 20D_C2A4h

Bit	31	30	29	28	27	26	25	24	23	22	21	20	19	18	17	16	15	14	13	12	11	10	9	8	7	6	5	4	3	2	1	0
R	0																SW2ISO				0		SW									
W																																
Reset	0	0	0	0	0	0	0	0	0	0	0	0	0	0	0	0	0	0	0	1	1	1	1	0	0	0	0	0	0	0	1	

PGC_CPU_PUPSCR field descriptions

Field	Description
31–14 Reserved	This read-only field is reserved and always has the value 0.
13–8 SW2ISO	After asserting , the PGC waits a number of 32k clocks equal to the value of SW2ISO before negating isolation. NOTE: SW2ISO must not be programmed to zero. The SW2ISO value should be chosen such that the delay before negating isolation is greater than the LDO ramp-up time.
7–6 Reserved	This read-only field is reserved and always has the value 0.
SW	After a power-up request (pup_req assertion), the PGC waits a number of 32k clocks equal to the value of SW before asserting. NOTE: SW must not be programmed to zero.

21.6.15 PGC CPU Pull Down Sequence Control Register (PGC_CPU_PDNSCR)

The PDNSCR contains the power-down timing parameters.

Address: 20D_C000h base + 2A8h offset = 20D_C2A8h

Bit	31	30	29	28	27	26	25	24	23	22	21	20	19	18	17	16	15	14	13	12	11	10	9	8	7	6	5	4	3	2	1	0
R	0																ISO2SW				0		ISO									
W																																
Reset	0	0	0	0	0	0	0	0	0	0	0	0	0	0	0	0	0	0	0	0	0	0	0	1	0	0	0	0	0	0	0	1

PGC_CPU_PDNSCR field descriptions

Field	Description
31–14 Reserved	This read-only field is reserved and always has the value 0.
13–8 ISO2SW	After asserting isolation, the PGC waits a number of 32k clocks equal to the value of ISO2SW before negating . NOTE: ISO2SW must not be programmed to zero.
7–6 Reserved	This read-only field is reserved and always has the value 0.
ISO	After a power-down request (pdn_req assertion), the PGC waits a number of 32k clocks equal to the value of ISO before asserting isolation. NOTE: ISO must not be programmed to zero.

21.6.16 PGC CPU Power Gating Controller Status Register (PGC_CPU_SR)

The SR contains the status parameters.

Address: 20D_C000h base + 2ACh offset = 20D_C2ACh

Bit	31	30	29	28	27	26	25	24	23	22	21	20	19	18	17	16
R	0															
W																
Reset	0	0	0	0	0	0	0	0	0	0	0	0	0	0	0	0

Bit	15	14	13	12	11	10	9	8	7	6	5	4	3	2	1	0
R	0															PSR
W																
Reset	0	0	0	0	0	0	0	0	0	0	0	0	0	0	0	0

PGC_CPU_SR field descriptions

Field	Description
31–1 Reserved	This read-only field is reserved and always has the value 0.
0 PSR	<p>Power status. When in functional (or software-controlled debug) mode, PGC hardware sets PSR as soon as any of the power control output changes its state to one. Write one to clear this bit. Software should clear this bit after power up; otherwise, PSR continues to reflect the power status of the initial power down.</p> <p>0 The target subsystem was not powered down for the previous power-down request. 1 The target subsystem was powered down for the previous power-down request.</p>

Chapter 22

General Purpose Input/Output (GPIO)

22.1 Overview

The GPIO general-purpose input/output peripheral provides dedicated general-purpose pins that can be configured as either inputs or outputs.

When configured as an output, it is possible to write to an internal register to control the state driven on the output pin. When configured as an input, it is possible to detect the state of the input by reading the state of an internal register. In addition, the GPIO peripheral can produce CORE interrupts.

The GPIO is one of the blocks controlling the IOMUX of the chip.

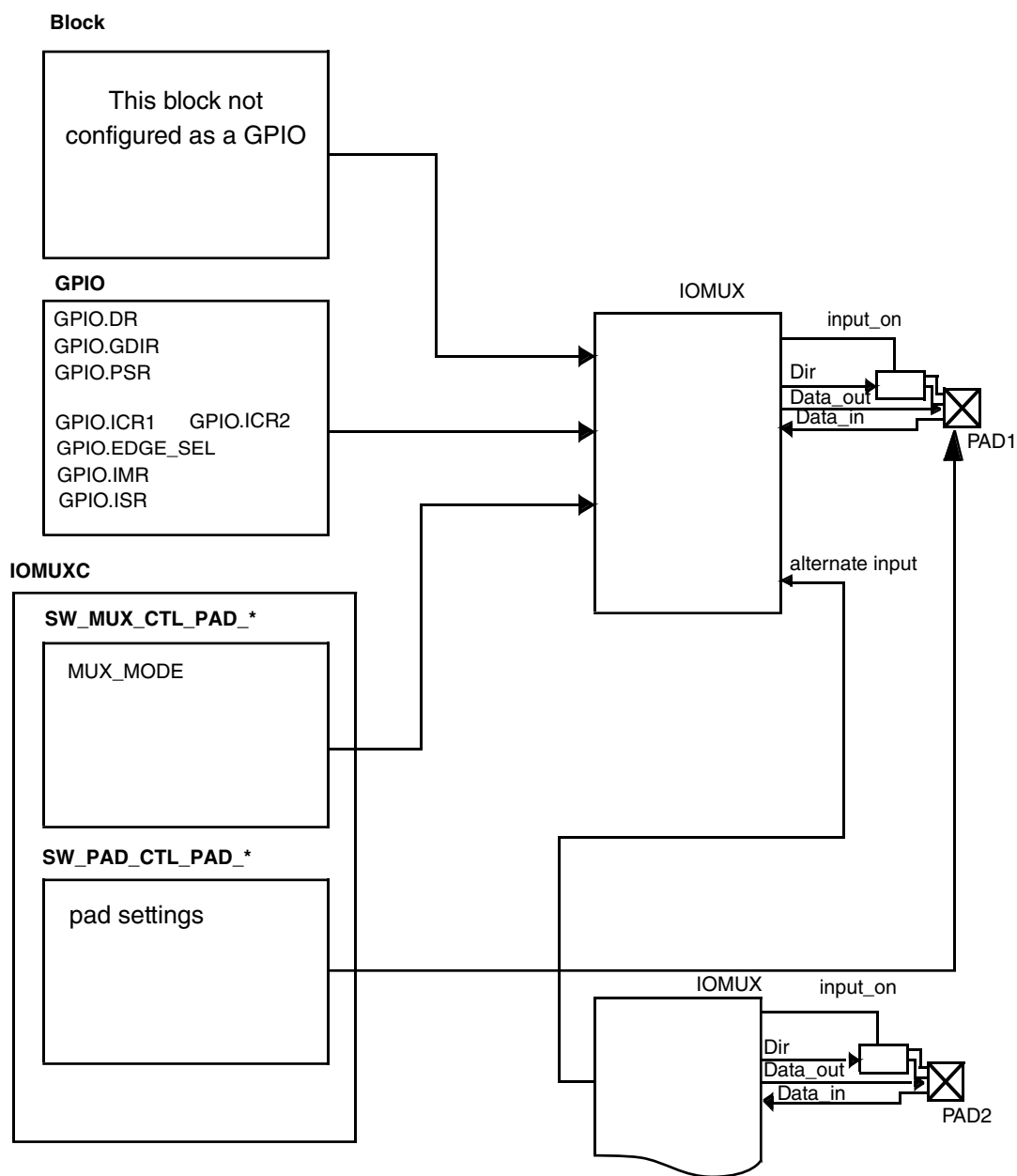

Figure 22-1. Chip IOMUX Scheme

The GPIO functionality is provided through eight registers, an edge-detect circuit, and interrupt generation logic.

The eight registers are:

- Data register (GPIO_DR)
- GPIO direction register (GPIO_GDIR)
- Pad sample register (GPIO_PSR)
- Interrupt control registers (GPIO_ICR1, GPIO_ICR2)

- Edge select register (GPIO_EDGE_SEL)
- Interrupt mask register (GPIO_IMR)
- Interrupt status register (GPIO_ISR)

These registers are described in detail in [GPIO Memory Map/Register Definition](#).

Each GPIO input has a dedicated edge-detect circuit which can be configured through software to detect rising edges, falling edges, logic low-levels or logic high-levels on the input signals. The outputs of the edge detect circuits are optionally masked by setting the corresponding bit in the interrupt mask register (GPIO_IMR). These qualified outputs are OR'ed together to generate two one-bit interrupt lines:

- Combined interrupt indication for GPIOx signals 0 - 15
- Combined interrupt indication for GPIOx signals 16 - 31

In addition, GPIO1 provides visibility to each of its 8 low order interrupt sources (i.e. GPIO1 interrupt n, for $n = 0 - 7$). However, individual interrupt indications from other GPIOx are not available.

The GPIO edge detection is described further in [Interrupt Control Unit](#).

The GPIO's overall functionality is described further in [GPIO Functional Description](#).

22.1.1 Block Diagram

The GPIO subsystem contains multiple GPIO blocks, which can generate and control up to 32 signals for general purpose.

A block diagram of the GPIO is shown in [Figure 22-2](#)

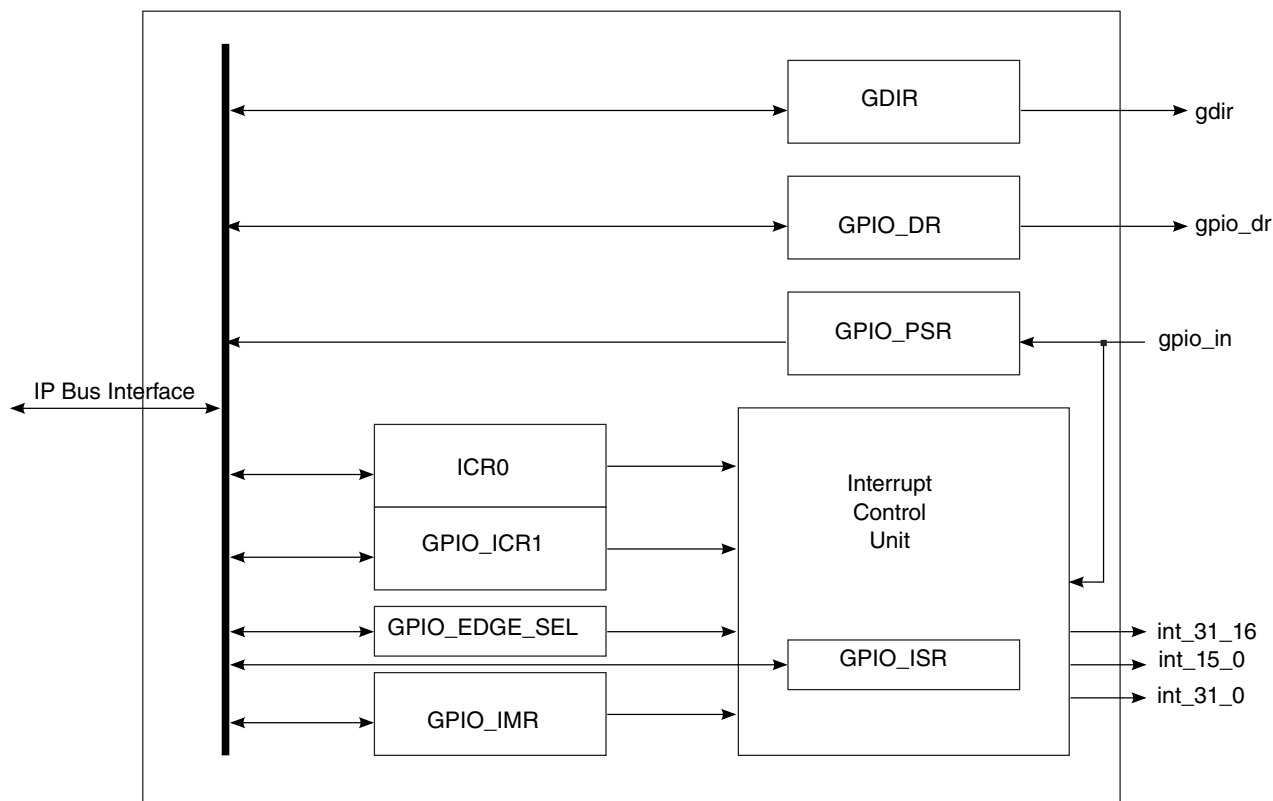

Figure 22-2. GPIO Block Diagram

22.1.2 Features

The GPIO includes the following features:

- General purpose input/output logic capabilities:
 - Drives specific data to output using the data register (GPIO_DR)
 - Controls the direction of the signal using the GPIO direction register (GPIO_GDIR)
 - Enables the core to sample the status of the corresponding inputs by reading the pad sample register (GPIO_PSR).
- GPIO interrupt capabilities:
 - Supports up to 32 interrupts
 - Identifies interrupt edges
 - Generates three active-high interrupts to the SoC interrupt controller

22.2 External Signals

The tables found here describe the external signals of GPIO.

Table 22-1. GPIO1 External Signals

Signal	Description	Pad	Mode	Direction
GPIO1_IO00	-	AUD_RXFS	ALT5	IO
GPIO1_IO01	-	AUD_RXC	ALT5	IO
GPIO1_IO02	-	AUD_RXD	ALT5	IO
GPIO1_IO03	-	AUD_TXC	ALT5	IO
GPIO1_IO04	-	AUD_TXFS	ALT5	IO
GPIO1_IO05	-	AUD_TXD	ALT5	IO
GPIO1_IO06	-	AUD_MCLK	ALT5	IO
GPIO1_IO07	-	EPDC_D0	ALT5	IO
GPIO1_IO08	-	EPDC_D1	ALT5	IO
GPIO1_IO09	-	EPDC_D2	ALT5	IO
GPIO1_IO10	-	EPDC_D3	ALT5	IO
GPIO1_IO11	-	EPDC_D4	ALT5	IO
GPIO1_IO12	-	EPDC_D5	ALT5	IO
GPIO1_IO13	-	EPDC_D6	ALT5	IO
GPIO1_IO14	-	EPDC_D7	ALT5	IO
GPIO1_IO15	-	EPDC_D8	ALT5	IO
GPIO1_IO16	-	EPDC_D9	ALT5	IO
GPIO1_IO17	-	EPDC_D10	ALT5	IO
GPIO1_IO18	-	EPDC_D11	ALT5	IO
GPIO1_IO19	-	EPDC_D12	ALT5	IO
GPIO1_IO20	-	EPDC_D13	ALT5	IO
GPIO1_IO21	-	EPDC_D14	ALT5	IO
GPIO1_IO22	-	EPDC_D15	ALT5	IO
GPIO1_IO23	-	EPDC_SDCLK	ALT5	IO
GPIO1_IO24	-	EPDC_SDLE	ALT5	IO
GPIO1_IO25	-	EPDC_SDOE	ALT5	IO
GPIO1_IO26	-	EPDC_SDSHR	ALT5	IO
GPIO1_IO27	-	EPDC_SDCE0	ALT5	IO
GPIO1_IO28	-	EPDC_SDCE1	ALT5	IO
GPIO1_IO29	-	EPDC_SDCE2	ALT5	IO
GPIO1_IO30	-	EPDC_SDCE3	ALT5	IO
GPIO1_IO31	-	EPDC_GDCLK	ALT5	IO

Table 22-2. GPIO2 External Signals

Signal	Description	Pad	Mode	Direction
GPIO2_IO00	-	EPDC_GDOE	ALT5	IO
GPIO2_IO01	-	EPDC_GDRL	ALT5	IO
GPIO2_IO02	-	EPDC_GDSP	ALT5	IO
GPIO2_IO03	-	EPDC_VCOM0	ALT5	IO
GPIO2_IO04	-	EPDC_VCOM1	ALT5	IO
GPIO2_IO05	-	EPDC_BDR0	ALT5	IO
GPIO2_IO06	-	EPDC_BDR1	ALT5	IO
GPIO2_IO07	-	EPDC_PWRCTRL0	ALT5	IO
GPIO2_IO08	-	EPDC_PWRCTRL1	ALT5	IO
GPIO2_IO09	-	EPDC_PWRCTRL2	ALT5	IO
GPIO2_IO10	-	EPDC_PWRCTRL3	ALT5	IO
GPIO2_IO11	-	EPDC_PWRCOM	ALT5	IO
GPIO2_IO12	-	EPDC_PWRINT	ALT5	IO
GPIO2_IO13	-	EPDC_PWRSTAT	ALT5	IO
GPIO2_IO14	-	EPDC_PWRWAKEUP	ALT5	IO
GPIO2_IO15	-	LCD_CLK	ALT5	IO
GPIO2_IO16	-	LCD_ENABLE	ALT5	IO
GPIO2_IO17	-	LCD_HSYNC	ALT5	IO
GPIO2_IO18	-	LCD_VSYNC	ALT5	IO
GPIO2_IO19	-	LCD_RESET	ALT5	IO
GPIO2_IO20	-	LCD_DATA00	ALT5	IO
GPIO2_IO21	-	LCD_DATA01	ALT5	IO
GPIO2_IO22	-	LCD_DATA02	ALT5	IO
GPIO2_IO23	-	LCD_DATA03	ALT5	IO
GPIO2_IO24	-	LCD_DATA04	ALT5	IO
GPIO2_IO25	-	LCD_DATA05	ALT5	IO
GPIO2_IO26	-	LCD_DATA06	ALT5	IO
GPIO2_IO27	-	LCD_DATA07	ALT5	IO
GPIO2_IO28	-	LCD_DATA08	ALT5	IO
GPIO2_IO29	-	LCD_DATA09	ALT5	IO
GPIO2_IO30	-	LCD_DATA10	ALT5	IO
GPIO2_IO31	-	LCD_DATA11	ALT5	IO

Table 22-3. GPIO3 External Signals

Signal	Description	Pad	Mode	Direction
GPIO3_IO00	-	LCD_DATA12	ALT5	IO
GPIO3_IO01	-	LCD_DATA13	ALT5	IO
GPIO3_IO02	-	LCD_DATA14	ALT5	IO

Table continues on the next page...

Table 22-3. GPIO3 External Signals (continued)

Signal	Description	Pad	Mode	Direction
GPIO3_IO03	-	LCD_DATA15	ALT5	IO
GPIO3_IO04	-	LCD_DATA16	ALT5	IO
GPIO3_IO05	-	LCD_DATA17	ALT5	IO
GPIO3_IO06	-	LCD_DATA18	ALT5	IO
GPIO3_IO07	-	LCD_DATA19	ALT5	IO
GPIO3_IO08	-	LCD_DATA20	ALT5	IO
GPIO3_IO09	-	LCD_DATA21	ALT5	IO
GPIO3_IO10	-	LCD_DATA22	ALT5	IO
GPIO3_IO11	-	LCD_DATA23	ALT5	IO
GPIO3_IO12	-	I2C1_SCL	ALT5	IO
GPIO3_IO13	-	I2C1_SDA	ALT5	IO
GPIO3_IO14	-	I2C2_SCL	ALT5	IO
GPIO3_IO15	-	I2C2_SDA	ALT5	IO
GPIO3_IO16	-	UART1_RXD	ALT5	IO
GPIO3_IO17	-	UART1_TXD	ALT5	IO
GPIO3_IO18	-	WDOG_B	ALT5	IO
GPIO3_IO21	-	REF_CLK_24M	ALT5	IO
GPIO3_IO22	-	REF_CLK_32K	ALT5	IO
GPIO3_IO23	-	PWM1	ALT5	IO
GPIO3_IO24	-	KEY_COL0	ALT5	IO
GPIO3_IO25	-	KEY_ROW0	ALT5	IO
GPIO3_IO26	-	KEY_COL1	ALT5	IO
GPIO3_IO27	-	KEY_ROW1	ALT5	IO
GPIO3_IO28	-	KEY_COL2	ALT5	IO
GPIO3_IO29	-	KEY_ROW2	ALT5	IO
GPIO3_IO30	-	KEY_COL3	ALT5	IO
GPIO3_IO31	-	KEY_ROW3	ALT5	IO

Table 22-4. GPIO4 External Signals

Signal	Description	Pad	Mode	Direction
GPIO4_IO00	-	KEY_COL4	ALT5	IO
GPIO4_IO01	-	KEY_ROW4	ALT5	IO
GPIO4_IO02	-	KEY_COL5	ALT5	IO
GPIO4_IO03	-	KEY_ROW5	ALT5	IO
GPIO4_IO04	-	KEY_COL6	ALT5	IO
GPIO4_IO05	-	KEY_ROW6	ALT5	IO
GPIO4_IO06	-	KEY_COL7	ALT5	IO
GPIO4_IO07	-	KEY_ROW7	ALT5	IO

Table continues on the next page...

Table 22-4. GPIO4 External Signals (continued)

Signal	Description	Pad	Mode	Direction
GPIO4_IO08	-	ECSP11_SCLK	ALT5	IO
GPIO4_IO09	-	ECSP11_MOSI	ALT5	IO
GPIO4_IO10	-	ECSP11_MISO	ALT5	IO
GPIO4_IO11	-	ECSP11_SS0	ALT5	IO
GPIO4_IO12	-	ECSP12_SCLK	ALT5	IO
GPIO4_IO13	-	ECSP12_MOSI	ALT5	IO
GPIO4_IO14	-	ECSP12_MISO	ALT5	IO
GPIO4_IO15	-	ECSP12_SS0	ALT5	IO
GPIO4_IO16	-	GPIO4_IO16	ALT5	IO
GPIO4_IO17	-	GPIO4_IO17	ALT5	IO
GPIO4_IO18	-	GPIO4_IO25	ALT5	IO
GPIO4_IO19	-	GPIO4_IO19	ALT5	IO
GPIO4_IO20	-	GPIO4_IO20	ALT5	IO
GPIO4_IO21	-	GPIO4_IO21	ALT5	IO
GPIO4_IO22	-	GPIO4_IO22	ALT5	IO
GPIO4_IO23	-	GPIO4_IO23	ALT5	IO
GPIO4_IO24	-	GPIO4_IO24	ALT5	IO
GPIO4_IO25	-	GPIO4_IO25	ALT5	IO
GPIO4_IO26	-	GPIO4_IO26	ALT5	IO
GPIO4_IO27	-	SD2_RST	ALT5	IO
GPIO4_IO28	-	SD2_DAT3	ALT5	IO
GPIO4_IO29	-	SD2_DAT6	ALT5	IO
GPIO4_IO30	-	SD2_DAT1	ALT5	IO
GPIO4_IO31	-	SD2_DAT5	ALT5	IO

Table 22-5. GPIO5 External Signals

Signal	Description	Pad	Mode	Direction
GPIO5_IO00	-	SD2_DAT7	ALT5	IO
GPIO5_IO01	-	SD2_DAT0	ALT5	IO
GPIO5_IO02	-	SD2_DAT4	ALT5	IO
GPIO5_IO03	-	SD2_DAT2	ALT5	IO
GPIO5_IO04	-	SD2_CMD	ALT5	IO
GPIO5_IO05	-	SD2_CLK	ALT5	IO
GPIO5_IO06	-	SD1_DAT3	ALT5	IO
GPIO5_IO07	-	SD1_DAT6	ALT5	IO
GPIO5_IO08	-	SD1_DAT1	ALT5	IO
GPIO5_IO09	-	SD1_DAT5	ALT5	IO
GPIO5_IO10	-	SD1_DAT7	ALT5	IO

Table continues on the next page...

Table 22-5. GPIO5 External Signals (continued)

Signal	Description	Pad	Mode	Direction
GPIO5_IO11	-	SD1_DAT0	ALT5	IO
GPIO5_IO12	-	SD1_DAT4	ALT5	IO
GPIO5_IO13	-	SD1_DAT2	ALT5	IO
GPIO5_IO14	-	SD1_CMD	ALT5	IO
GPIO5_IO15	-	SD1_CLK	ALT5	IO
GPIO5_IO16	-	SD3_DAT2	ALT5	IO
GPIO5_IO17	-	SD3_DAT3	ALT5	IO
GPIO5_IO18	-	SD3_CLK	ALT5	IO
GPIO5_IO19	-	SD3_DAT0	ALT5	IO
GPIO5_IO20	-	SD3_DAT1	ALT5	IO
GPIO5_IO21	-	SD3_CMD	ALT5	IO

22.3 Clocks

The table found here describes the clock sources for GPIO.

Please see the clock controller Module for clock setting, configuration and gating information.

Table 22-6. GPIO Clocks

Clock name	Clock Root	Description
ipg_clk_s	ipg_clk_root	Peripheral access clock

22.4 GPIO Functional Description

This section provides a complete functional description of the block.

22.4.1 GPIO Function

A GPIO signal can operate as a general-purpose input/output when the IOMUX is set to GPIO mode. Each GPIO signal may be independently configured as either an input or an output using the GPIO direction register (GPIO_GDIR).

When configured as an output (GPIO_GDIR bit = 1), the value in the data bit in the GPIO data register (GPIO_DR) is driven on the corresponding GPIO line. When a signal is configured as an input (GPIO_GDIR bit = 0), the state of the input can be read from the corresponding GPIO_PSR bit.

22.4.2 GPIO pad structure

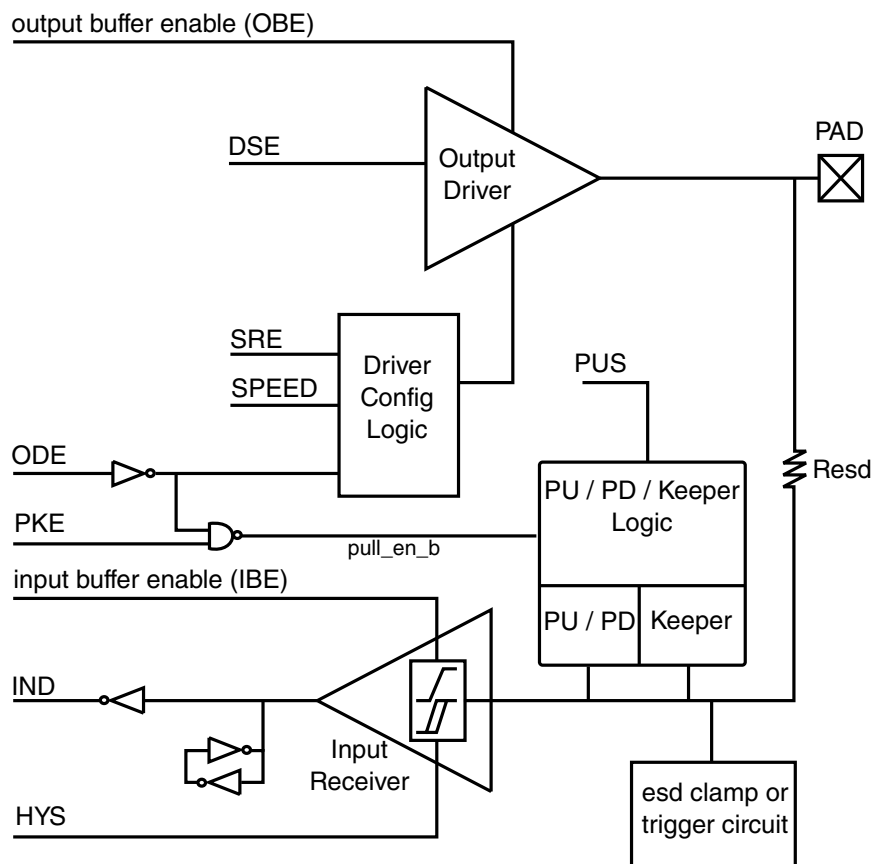

Figure 22-3. GPIO pad functional diagram

22.4.2.1 Input Driver

Input driver characteristics

- Selectable Schmitt trigger or CMOS input mode
- Keeper structure with buffer at the input receiver output to Core
- Receiver is tri-stated when I/O supply (OVDD) is powered down. (Keeper at receiver output keeps its previous state).

22.4.2.1.1 Schmitt trigger

The anti-jamming functionality of the Schmitt trigger is illustrated below.

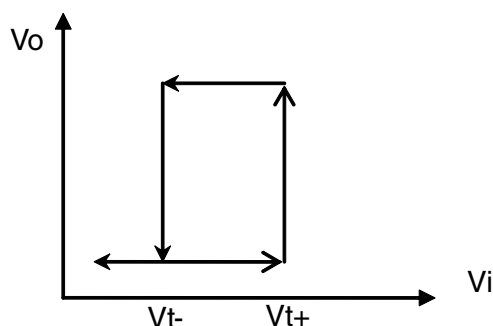

Figure 22-4. Schmitt trigger transfer characteristic

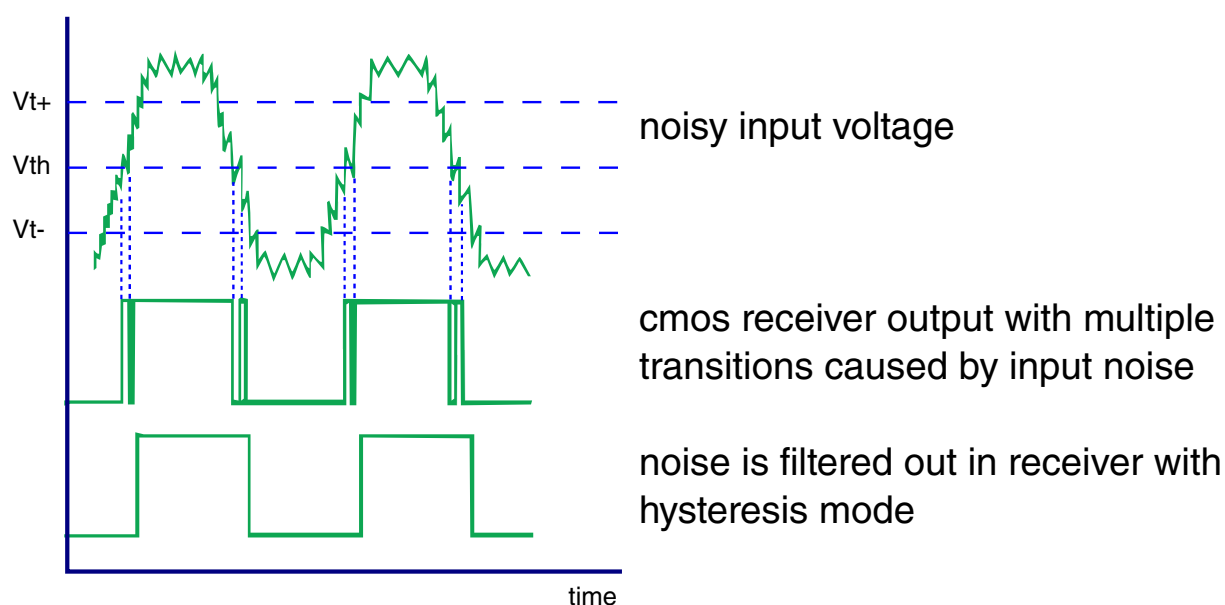

Figure 22-5. Receiver output in CMOS and hysteresis

22.4.2.1.2 Input keeper

A simple latch to hold the input value when OVDD is powered down, or the first inverter is tri-stated. Input buffer's keeper is always enabled for all the pads.

22.4.2.2 Output Driver

Output driver characteristics

- Selectable CMOS or open-drain output type
- Selectable pull-keeper enable signal to enable/disable the pull-up/down and output keeper
- Selectable pull-up resistors of 22K, 47K, 100K and a pull-down resistor of 100KOhm. Unsilicided P+ poly resistor is used to limit resistance variation to within +/- 20%.
- Pull-up, pull-down, and pad keeper are disabled in output mode.
- Seven drive strengths in each operating mode
- Additional 2-bit slew rate control to select between 50, 100, and 200 MHz IO cell operation range with reduced switching noise

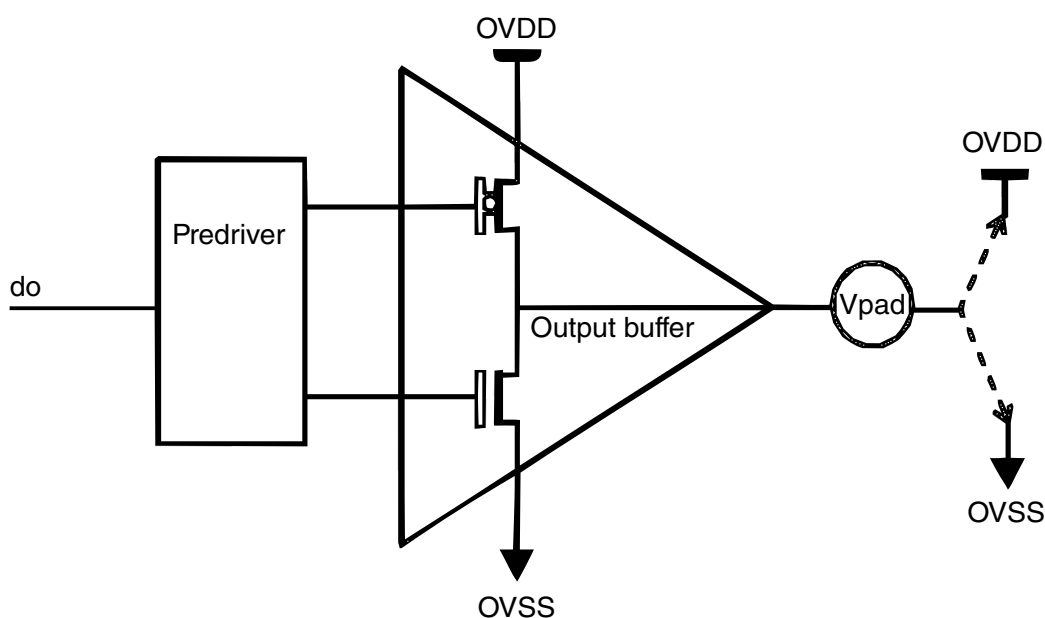

Figure 22-6. Output Driver Functional Diagram

22.4.2.2.1 Drive strength

Drive strength selection can be use to make the impedance matched and get better signal integrity.

22.4.2.2.2 Output keeper

A simple latch to hold the input value.

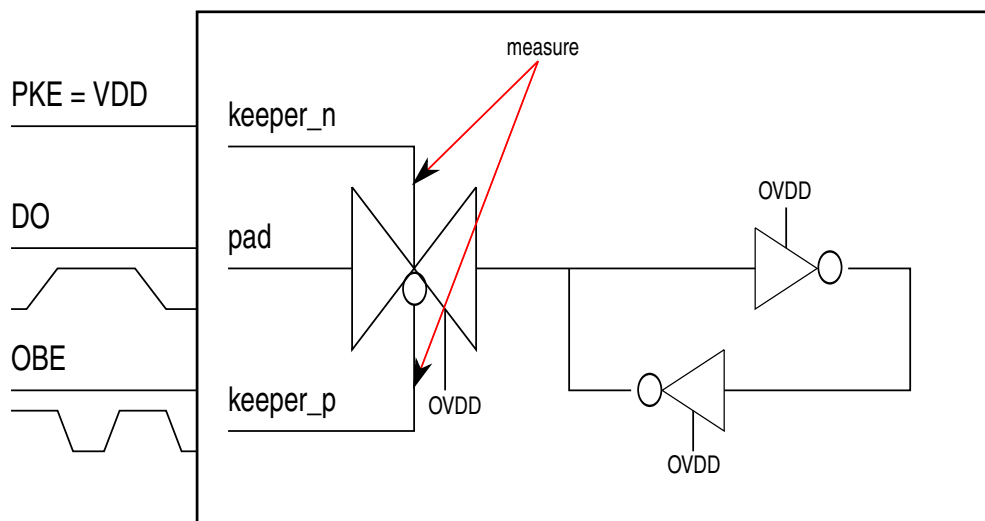

Figure 22-7. Keeper functional diagram

22.4.2.2.3 PU / PD / Keeper Logic

When Keeper is enabled, the pull-up and pull-down are disabled, and the output value of the pad depends on the Keeper. The output keeper is powered by OVDD. When the core VDD is powered down or the first inverter is tri-stated, the pad's state can be kept. Keeper and Pull can't be enabled together.

22.4.2.2.4 Open drain

Open drain is a circuit technique which allows multiple devices to communication over a single wire bi-directionally. Open drain drivers usually operate with an external or internal pull-up resistor that holds the signal line high until a device sinks enough current to pull the line low, usually used for a bus with multiple devices.

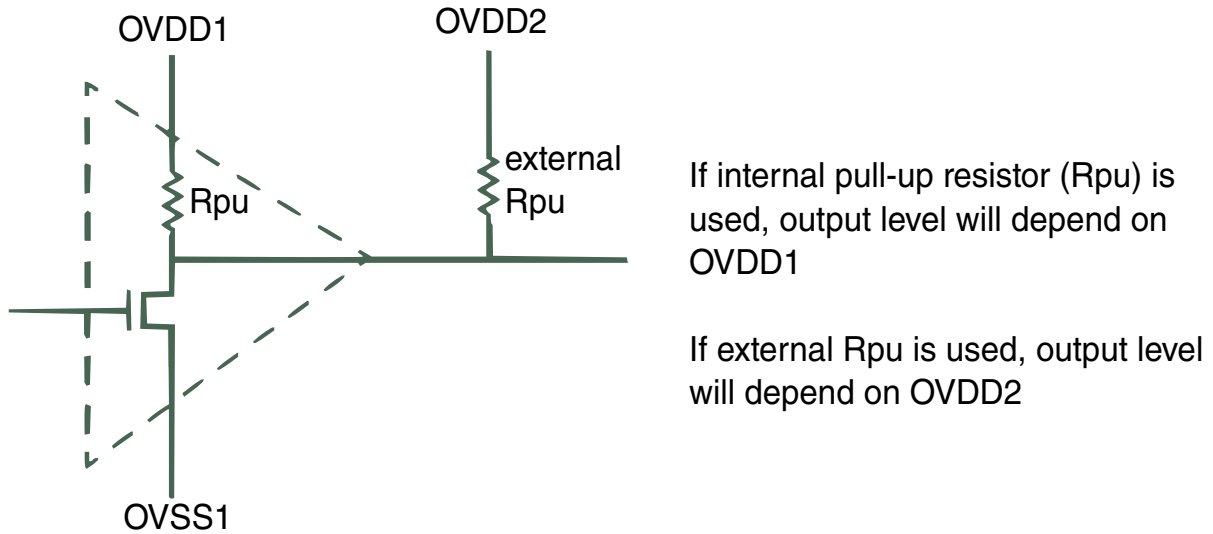

Figure 22-8. Output buffer in open drain mode

22.4.3 GPIO Programming

22.4.3.1 GPIO Read Mode

The programming sequence for reading input signals should be as follows:

1. Configure IOMUX to select GPIO mode (Via IOMUX Controller (IOMUXC)).
2. Configure GPIO direction register to input (GPIO_GDIR[GDIR] set to 0b).
3. Read value from data register/pad status register.

A pseudocode description to read [input3:input0] values is as follows:

```
// SET INPUTS TO GPIO MODE.
write sw_mux_ctl_<input0>_<input1>_<input2>_<input3>, 32'h00000000
// SET GDIR TO INPUT.
write GDIR[31:4,input3_bit, input2_bit, input1_bit, input0_bit,] 32'hxxxxxxx0
// READ INPUT VALUE FROM DR.
read DR
// READ INPUT VALUE FROM PSR.
read PSR
```

NOTE

While the GPIO direction is set to input (GPIO_GDIR = 0), a read access to GPIO_DR does not return GPIO_DR data. Instead, it returns the GPIO_PSR data, which is the corresponding input signal value.

22.4.3.2 GPIO Write Mode

The programming sequence for driving output signals should be as follows:

1. Configure IOMUX to select GPIO mode (Via IOMUXC), also enable SION if need to read loopback pad value through PSR
2. Configure GPIO direction register to output (GPIO_GDIR[GDIR] set to 1b).
3. Write value to data register (GPIO_DR).

A pseudocode description to drive 4'b0101 on [output3:output0] is as follows:

```
// SET PADS TO GPIO MODE VIA IOMUX.
write sw_mux_ctl_pad_<output[0-3]>.mux_mode, <GPIO_MUX_MODE>
// Enable loopback so we can capture pad value into PSR in output mode
write sw_mux_ctl_pad_<output[0-3]>.sion, 1
// SET GDIR=1 TO OUTPUT BITS.
write GDIR[31:4,output3_bit,output2_bit, output1_bit, output0_bit,] 32'hxxxxxxxF
// WRITE OUTPUT VALUE=4'b0101 TO DR.
write DR, 32'hxxxxxxx5
// READ OUTPUT VALUE FROM PSR ONLY.
read_cmp PSR, 32'hxxxxxxx5
```

22.4.4 Interrupt Control Unit

In addition to the general-purpose input/output function, the edge-detect logic in the GPIO peripheral reflects whether a transition has occurred on a given GPIO signal that is configured as an input (GDIR bit = 0). The interrupt control registers (GPIO_ICR1 and GPIO_ICR2) may be used to independently configure the interrupt condition of each input signal (low-to-high transition, high-to-low transition, low, or high). For information about GPIO_ICR1 and GPIO_ICR2 settings, see [GPIO Memory Map/Register Definition](#).

The interrupt control unit is built of 32 interrupt control subunits, where each subunit handles a single interrupt line.

22.5 GPIO Memory Map/Register Definition

There are eight 32-bit GPIO registers. All registers are accessible from the IP interface. Only 32-bit access is supported.

The GPIO memory map is shown in the following table.

GPIO memory map

Absolute address (hex)	Register name	Width (in bits)	Access	Reset value	Section/ page
209_C000	GPIO data register (GPIO1_DR)	32	R/W	0000_0000h	22.5.1/915
209_C004	GPIO direction register (GPIO1_GDIR)	32	R/W	0000_0000h	22.5.2/916
209_C008	GPIO pad status register (GPIO1_PSR)	32	R	0000_0000h	22.5.3/917
209_C00C	GPIO interrupt configuration register1 (GPIO1_ICR1)	32	R/W	0000_0000h	22.5.4/917
209_C010	GPIO interrupt configuration register2 (GPIO1_ICR2)	32	R/W	0000_0000h	22.5.5/921
209_C014	GPIO interrupt mask register (GPIO1_IMR)	32	R/W	0000_0000h	22.5.6/924
209_C018	GPIO interrupt status register (GPIO1_ISR)	32	w1c	0000_0000h	22.5.7/925
209_C01C	GPIO edge select register (GPIO1_EDGE_SEL)	32	R/W	0000_0000h	22.5.8/926
20A_0000	GPIO data register (GPIO2_DR)	32	R/W	0000_0000h	22.5.1/915
20A_0004	GPIO direction register (GPIO2_GDIR)	32	R/W	0000_0000h	22.5.2/916
20A_0008	GPIO pad status register (GPIO2_PSR)	32	R	0000_0000h	22.5.3/917
20A_000C	GPIO interrupt configuration register1 (GPIO2_ICR1)	32	R/W	0000_0000h	22.5.4/917
20A_0010	GPIO interrupt configuration register2 (GPIO2_ICR2)	32	R/W	0000_0000h	22.5.5/921
20A_0014	GPIO interrupt mask register (GPIO2_IMR)	32	R/W	0000_0000h	22.5.6/924
20A_0018	GPIO interrupt status register (GPIO2_ISR)	32	w1c	0000_0000h	22.5.7/925
20A_001C	GPIO edge select register (GPIO2_EDGE_SEL)	32	R/W	0000_0000h	22.5.8/926
20A_4000	GPIO data register (GPIO3_DR)	32	R/W	0000_0000h	22.5.1/915
20A_4004	GPIO direction register (GPIO3_GDIR)	32	R/W	0000_0000h	22.5.2/916
20A_4008	GPIO pad status register (GPIO3_PSR)	32	R	0000_0000h	22.5.3/917
20A_400C	GPIO interrupt configuration register1 (GPIO3_ICR1)	32	R/W	0000_0000h	22.5.4/917
20A_4010	GPIO interrupt configuration register2 (GPIO3_ICR2)	32	R/W	0000_0000h	22.5.5/921
20A_4014	GPIO interrupt mask register (GPIO3_IMR)	32	R/W	0000_0000h	22.5.6/924
20A_4018	GPIO interrupt status register (GPIO3_ISR)	32	w1c	0000_0000h	22.5.7/925
20A_401C	GPIO edge select register (GPIO3_EDGE_SEL)	32	R/W	0000_0000h	22.5.8/926
20A_8000	GPIO data register (GPIO4_DR)	32	R/W	0000_0000h	22.5.1/915
20A_8004	GPIO direction register (GPIO4_GDIR)	32	R/W	0000_0000h	22.5.2/916
20A_8008	GPIO pad status register (GPIO4_PSR)	32	R	0000_0000h	22.5.3/917
20A_800C	GPIO interrupt configuration register1 (GPIO4_ICR1)	32	R/W	0000_0000h	22.5.4/917
20A_8010	GPIO interrupt configuration register2 (GPIO4_ICR2)	32	R/W	0000_0000h	22.5.5/921
20A_8014	GPIO interrupt mask register (GPIO4_IMR)	32	R/W	0000_0000h	22.5.6/924
20A_8018	GPIO interrupt status register (GPIO4_ISR)	32	w1c	0000_0000h	22.5.7/925
20A_801C	GPIO edge select register (GPIO4_EDGE_SEL)	32	R/W	0000_0000h	22.5.8/926
20A_C000	GPIO data register (GPIO5_DR)	32	R/W	0000_0000h	22.5.1/915
20A_C004	GPIO direction register (GPIO5_GDIR)	32	R/W	0000_0000h	22.5.2/916
20A_C008	GPIO pad status register (GPIO5_PSR)	32	R	0000_0000h	22.5.3/917
20A_C00C	GPIO interrupt configuration register1 (GPIO5_ICR1)	32	R/W	0000_0000h	22.5.4/917
20A_C010	GPIO interrupt configuration register2 (GPIO5_ICR2)	32	R/W	0000_0000h	22.5.5/921
20A_C014	GPIO interrupt mask register (GPIO5_IMR)	32	R/W	0000_0000h	22.5.6/924

Table continues on the next page...

GPIO memory map (continued)

Absolute address (hex)	Register name	Width (in bits)	Access	Reset value	Section/ page
20A_C018	GPIO interrupt status register (GPIO5_ISR)	32	w1c	0000_0000h	22.5.7/925
20A_C01C	GPIO edge select register (GPIO5_EDGE_SEL)	32	R/W	0000_0000h	22.5.8/926
20B_0000	GPIO data register (GPIO6_DR)	32	R/W	0000_0000h	22.5.1/915
20B_0004	GPIO direction register (GPIO6_GDIR)	32	R/W	0000_0000h	22.5.2/916
20B_0008	GPIO pad status register (GPIO6_PSR)	32	R	0000_0000h	22.5.3/917
20B_000C	GPIO interrupt configuration register1 (GPIO6_ICR1)	32	R/W	0000_0000h	22.5.4/917
20B_0010	GPIO interrupt configuration register2 (GPIO6_ICR2)	32	R/W	0000_0000h	22.5.5/921
20B_0014	GPIO interrupt mask register (GPIO6_IMR)	32	R/W	0000_0000h	22.5.6/924
20B_0018	GPIO interrupt status register (GPIO6_ISR)	32	w1c	0000_0000h	22.5.7/925
20B_001C	GPIO edge select register (GPIO6_EDGE_SEL)	32	R/W	0000_0000h	22.5.8/926

22.5.1 GPIO data register (GPIOx_DR)

The 32-bit GPIO_DR register stores data that is ready to be driven to the output lines. If the IOMUXC is in GPIO mode and a given GPIO direction bit is set, then the corresponding DR bit is driven to the output. If a given GPIO direction bit is cleared, then a read of GPIO_DR reflects the value of the corresponding signal. Two wait states are required in read access for synchronization.

The results of a read of a DR bit depends on the IOMUXC input mode settings and the corresponding GDIR bit as follows:

- If GDIR[n] is set and IOMUXC input mode is GPIO, then reading DR[n] returns the contents of DR[n].
- If GDIR[n] is cleared and IOMUXC input mode is GPIO, then reading DR[n] returns the corresponding input signal's value.
- If GDIR[n] is set and IOMUXC input mode is not GPIO, then reading DR[n] returns the contents of DR[n].
- If GDIR[n] is cleared and IOMUXC input mode is not GPIO, then reading DR[n] always returns zero.

Address: Base address + 0h offset

Bit	31	30	29	28	27	26	25	24	23	22	21	20	19	18	17	16	15	14	13	12	11	10	9	8	7	6	5	4	3	2	1	0
R																																
W																																
Reset	0	0	0	0	0	0	0	0	0	0	0	0	0	0	0	0	0	0	0	0	0	0	0	0	0	0	0	0	0	0	0	0

GPIOx_DR field descriptions

Field	Description
DR	<p>Data bits. This register defines the value of the GPIO output when the signal is configured as an output (GDIR[n]=1). Writes to this register are stored in a register. Reading GPIO_DR returns the value stored in the register if the signal is configured as an output (GDIR[n]=1), or the input signal's value if configured as an input (GDIR[n]=0).</p> <p>NOTE: The I/O multiplexer must be configured to GPIO mode for the GPIO_DR value to connect with the signal. Reading the data register with the input path disabled always returns a zero value.</p>

22.5.2 GPIO direction register (GPIOx_GDIR)

GPIO_GDIR functions as direction control when the IOMUXC is in GPIO mode. Each bit specifies the direction of a one-bit signal. The mapping of each DIR bit to a corresponding SoC signal is determined by the SoC's pin assignment and the IOMUX table. For more details consult the IOMUXC chapter.

Address: Base address + 4h offset

Bit	31	30	29	28	27	26	25	24	23	22	21	20	19	18	17	16	15	14	13	12	11	10	9	8	7	6	5	4	3	2	1	0
R																																
W	GDIR																															
Reset	0	0	0	0	0	0	0	0	0	0	0	0	0	0	0	0	0	0	0	0	0	0	0	0	0	0	0	0	0	0	0	

GPIOx_GDIR field descriptions

Field	Description
GDIR	<p>GPIO direction bits. Bit n of this register defines the direction of the GPIO[n] signal.</p> <p>NOTE: GPIO_GDIR affects only the direction of the I/O signal when the corresponding bit in the I/O MUX is configured for GPIO.</p> <p>0 INPUT — GPIO is configured as input.</p> <p>1 OUTPUT — GPIO is configured as output.</p>

22.5.3 GPIO pad status register (GPIOx_PSR)

GPIO_PSR is a read-only register. Each bit stores the value of the corresponding input signal (as configured in the IOMUX). This register is clocked with the `ipg_clk_s` clock, meaning that the input signal is sampled only when accessing this location. Two wait states are required any time this register is accessed for synchronization.

Address: Base address + 8h offset

Bit	31	30	29	28	27	26	25	24	23	22	21	20	19	18	17	16	15	14	13	12	11	10	9	8	7	6	5	4	3	2	1	0
R	PSR																															
W																																
Reset	0	0	0	0	0	0	0	0	0	0	0	0	0	0	0	0	0	0	0	0	0	0	0	0	0	0	0	0	0	0	0	0

GPIOx_PSR field descriptions

Field	Description
PSR	GPIO pad status bits (status bits). Reading GPIO_PSR returns the state of the corresponding input signal. Settings: NOTE: The IOMUXC must be configured to GPIO mode for GPIO_PSR to reflect the state of the corresponding signal.

22.5.4 GPIO interrupt configuration register1 (GPIOx_ICR1)

GPIO_ICR1 contains 16 two-bit fields, where each field specifies the interrupt configuration for a different input signal.

Address: Base address + Ch offset

Bit	31	30	29	28	27	26	25	24	23	22	21	20	19	18	17	16
R	ICR15		ICR14		ICR13		ICR12		ICR11		ICR10		ICR9		ICR8	
W																
Reset	0	0	0	0	0	0	0	0	0	0	0	0	0	0	0	0

Bit	15	14	13	12	11	10	9	8	7	6	5	4	3	2	1	0
R	ICR7		ICR6		ICR5		ICR4		ICR3		ICR2		ICR1		ICR0	
W																
Reset	0	0	0	0	0	0	0	0	0	0	0	0	0	0	0	0

GPIOx_ICR1 field descriptions

Field	Description
31–30 ICR15	Interrupt configuration 1 fields. This register controls the active condition of the interrupt function for GPIO interrupt 15.

Table continues on the next page...

GPIOx_ICR1 field descriptions (continued)

Field	Description
	<p>Settings:</p> <p>Bits ICRn[1:0] determine the interrupt condition for signal n as follows:</p> <p>00 LOW_LEVEL — Interrupt n is low-level sensitive.</p> <p>01 HIGH_LEVEL — Interrupt n is high-level sensitive.</p> <p>10 RISING_EDGE — Interrupt n is rising-edge sensitive.</p> <p>11 FALLING_EDGE — Interrupt n is falling-edge sensitive.</p>
29–28 ICR14	<p>Interrupt configuration 1 fields. This register controls the active condition of the interrupt function for GPIO interrupt 14.</p> <p>Settings:</p> <p>Bits ICRn[1:0] determine the interrupt condition for signal n as follows:</p> <p>00 LOW_LEVEL — Interrupt n is low-level sensitive.</p> <p>01 HIGH_LEVEL — Interrupt n is high-level sensitive.</p> <p>10 RISING_EDGE — Interrupt n is rising-edge sensitive.</p> <p>11 FALLING_EDGE — Interrupt n is falling-edge sensitive.</p>
27–26 ICR13	<p>Interrupt configuration 1 fields. This register controls the active condition of the interrupt function for GPIO interrupt 13.</p> <p>Settings:</p> <p>Bits ICRn[1:0] determine the interrupt condition for signal n as follows:</p> <p>00 LOW_LEVEL — Interrupt n is low-level sensitive.</p> <p>01 HIGH_LEVEL — Interrupt n is high-level sensitive.</p> <p>10 RISING_EDGE — Interrupt n is rising-edge sensitive.</p> <p>11 FALLING_EDGE — Interrupt n is falling-edge sensitive.</p>
25–24 ICR12	<p>Interrupt configuration 1 fields. This register controls the active condition of the interrupt function for GPIO interrupt 12.</p> <p>Settings:</p> <p>Bits ICRn[1:0] determine the interrupt condition for signal n as follows:</p> <p>00 LOW_LEVEL — Interrupt n is low-level sensitive.</p> <p>01 HIGH_LEVEL — Interrupt n is high-level sensitive.</p> <p>10 RISING_EDGE — Interrupt n is rising-edge sensitive.</p> <p>11 FALLING_EDGE — Interrupt n is falling-edge sensitive.</p>
23–22 ICR11	<p>Interrupt configuration 1 fields. This register controls the active condition of the interrupt function for GPIO interrupt 11.</p> <p>Settings:</p> <p>Bits ICRn[1:0] determine the interrupt condition for signal n as follows:</p> <p>00 LOW_LEVEL — Interrupt n is low-level sensitive.</p> <p>01 HIGH_LEVEL — Interrupt n is high-level sensitive.</p> <p>10 RISING_EDGE — Interrupt n is rising-edge sensitive.</p> <p>11 FALLING_EDGE — Interrupt n is falling-edge sensitive.</p>
21–20 ICR10	<p>Interrupt configuration 1 fields. This register controls the active condition of the interrupt function for GPIO interrupt 10.</p> <p>Settings:</p>

Table continues on the next page...

GPIOx_ICR1 field descriptions (continued)

Field	Description
	<p>Bits ICRn[1:0] determine the interrupt condition for signal n as follows:</p> <p>00 LOW_LEVEL — Interrupt n is low-level sensitive.</p> <p>01 HIGH_LEVEL — Interrupt n is high-level sensitive.</p> <p>10 RISING_EDGE — Interrupt n is rising-edge sensitive.</p> <p>11 FALLING_EDGE — Interrupt n is falling-edge sensitive.</p>
19–18 ICR9	<p>Interrupt configuration 1 fields. This register controls the active condition of the interrupt function for GPIO interrupt 9.</p> <p>Settings:</p> <p>Bits ICRn[1:0] determine the interrupt condition for signal n as follows:</p> <p>00 LOW_LEVEL — Interrupt n is low-level sensitive.</p> <p>01 HIGH_LEVEL — Interrupt n is high-level sensitive.</p> <p>10 RISING_EDGE — Interrupt n is rising-edge sensitive.</p> <p>11 FALLING_EDGE — Interrupt n is falling-edge sensitive.</p>
17–16 ICR8	<p>Interrupt configuration 1 fields. This register controls the active condition of the interrupt function for GPIO interrupt 8.</p> <p>Settings:</p> <p>Bits ICRn[1:0] determine the interrupt condition for signal n as follows:</p> <p>00 LOW_LEVEL — Interrupt n is low-level sensitive.</p> <p>01 HIGH_LEVEL — Interrupt n is high-level sensitive.</p> <p>10 RISING_EDGE — Interrupt n is rising-edge sensitive.</p> <p>11 FALLING_EDGE — Interrupt n is falling-edge sensitive.</p>
15–14 ICR7	<p>Interrupt configuration 1 fields. This register controls the active condition of the interrupt function for GPIO interrupt 7.</p> <p>Settings:</p> <p>Bits ICRn[1:0] determine the interrupt condition for signal n as follows:</p> <p>00 LOW_LEVEL — Interrupt n is low-level sensitive.</p> <p>01 HIGH_LEVEL — Interrupt n is high-level sensitive.</p> <p>10 RISING_EDGE — Interrupt n is rising-edge sensitive.</p> <p>11 FALLING_EDGE — Interrupt n is falling-edge sensitive.</p>
13–12 ICR6	<p>Interrupt configuration 1 fields. This register controls the active condition of the interrupt function for GPIO interrupt 6.</p> <p>Settings:</p> <p>Bits ICRn[1:0] determine the interrupt condition for signal n as follows:</p> <p>00 LOW_LEVEL — Interrupt n is low-level sensitive.</p> <p>01 HIGH_LEVEL — Interrupt n is high-level sensitive.</p> <p>10 RISING_EDGE — Interrupt n is rising-edge sensitive.</p> <p>11 FALLING_EDGE — Interrupt n is falling-edge sensitive.</p>
11–10 ICR5	<p>Interrupt configuration 1 fields. This register controls the active condition of the interrupt function for GPIO interrupt 5.</p> <p>Settings:</p> <p>Bits ICRn[1:0] determine the interrupt condition for signal n as follows:</p>

Table continues on the next page...

GPIOx_ICR1 field descriptions (continued)

Field	Description
	00 LOW_LEVEL — Interrupt n is low-level sensitive. 01 HIGH_LEVEL — Interrupt n is high-level sensitive. 10 RISING_EDGE — Interrupt n is rising-edge sensitive. 11 FALLING_EDGE — Interrupt n is falling-edge sensitive.
9–8 ICR4	Interrupt configuration 1 fields. This register controls the active condition of the interrupt function for GPIO interrupt 4. Settings: Bits ICRn[1:0] determine the interrupt condition for signal n as follows: 00 LOW_LEVEL — Interrupt n is low-level sensitive. 01 HIGH_LEVEL — Interrupt n is high-level sensitive. 10 RISING_EDGE — Interrupt n is rising-edge sensitive. 11 FALLING_EDGE — Interrupt n is falling-edge sensitive.
7–6 ICR3	Interrupt configuration 1 fields. This register controls the active condition of the interrupt function for GPIO interrupt 3. Settings: Bits ICRn[1:0] determine the interrupt condition for signal n as follows: 00 LOW_LEVEL — Interrupt n is low-level sensitive. 01 HIGH_LEVEL — Interrupt n is high-level sensitive. 10 RISING_EDGE — Interrupt n is rising-edge sensitive. 11 FALLING_EDGE — Interrupt n is falling-edge sensitive.
5–4 ICR2	Interrupt configuration 1 fields. This register controls the active condition of the interrupt function for GPIO interrupt 2. Settings: Bits ICRn[1:0] determine the interrupt condition for signal n as follows: 00 LOW_LEVEL — Interrupt n is low-level sensitive. 01 HIGH_LEVEL — Interrupt n is high-level sensitive. 10 RISING_EDGE — Interrupt n is rising-edge sensitive. 11 FALLING_EDGE — Interrupt n is falling-edge sensitive.
3–2 ICR1	Interrupt configuration 1 fields. This register controls the active condition of the interrupt function for GPIO interrupt 1. Settings: Bits ICRn[1:0] determine the interrupt condition for signal n as follows: 00 LOW_LEVEL — Interrupt n is low-level sensitive. 01 HIGH_LEVEL — Interrupt n is high-level sensitive. 10 RISING_EDGE — Interrupt n is rising-edge sensitive. 11 FALLING_EDGE — Interrupt n is falling-edge sensitive.
ICR0	Interrupt configuration 1 fields. This register controls the active condition of the interrupt function for GPIO interrupt 0. Settings: Bits ICRn[1:0] determine the interrupt condition for signal n as follows: 00 LOW_LEVEL — Interrupt n is low-level sensitive.

Table continues on the next page...

GPIOx_ICR1 field descriptions (continued)

Field	Description
01	HIGH_LEVEL — Interrupt n is high-level sensitive.
10	RISING_EDGE — Interrupt n is rising-edge sensitive.
11	FALLING_EDGE — Interrupt n is falling-edge sensitive.

22.5.5 GPIO interrupt configuration register2 (GPIOx_ICR2)

GPIO_ICR2 contains 16 two-bit fields, where each field specifies the interrupt configuration for a different input signal.

Address: Base address + 10h offset

Bit	31	30	29	28	27	26	25	24	23	22	21	20	19	18	17	16
R																
W																
Reset	0	0	0	0	0	0	0	0	0	0	0	0	0	0	0	0

Bit	15	14	13	12	11	10	9	8	7	6	5	4	3	2	1	0
R																
W																
Reset	0	0	0	0	0	0	0	0	0	0	0	0	0	0	0	0

GPIOx_ICR2 field descriptions

Field	Description
31–30 ICR31	Interrupt configuration 2 fields. This register controls the active condition of the interrupt function for GPIO interrupt 31. Settings: Bits ICRn[1:0] determine the interrupt condition for signal n as follows: 00 LOW_LEVEL — Interrupt n is low-level sensitive. 01 HIGH_LEVEL — Interrupt n is high-level sensitive. 10 RISING_EDGE — Interrupt n is rising-edge sensitive. 11 FALLING_EDGE — Interrupt n is falling-edge sensitive.
29–28 ICR30	Interrupt configuration 2 fields. This register controls the active condition of the interrupt function for GPIO interrupt 30. Settings: Bits ICRn[1:0] determine the interrupt condition for signal n as follows: 00 LOW_LEVEL — Interrupt n is low-level sensitive. 01 HIGH_LEVEL — Interrupt n is high-level sensitive. 10 RISING_EDGE — Interrupt n is rising-edge sensitive. 11 FALLING_EDGE — Interrupt n is falling-edge sensitive.
27–26 ICR29	Interrupt configuration 2 fields. This register controls the active condition of the interrupt function for GPIO interrupt 29.

Table continues on the next page...

GPIOx_ICR2 field descriptions (continued)

Field	Description
	<p>Settings:</p> <p>Bits ICRn[1:0] determine the interrupt condition for signal n as follows:</p> <p>00 LOW_LEVEL — Interrupt n is low-level sensitive.</p> <p>01 HIGH_LEVEL — Interrupt n is high-level sensitive.</p> <p>10 RISING_EDGE — Interrupt n is rising-edge sensitive.</p> <p>11 FALLING_EDGE — Interrupt n is falling-edge sensitive.</p>
25–24 ICR28	<p>Interrupt configuration 2 fields. This register controls the active condition of the interrupt function for GPIO interrupt 28.</p> <p>Settings:</p> <p>Bits ICRn[1:0] determine the interrupt condition for signal n as follows:</p> <p>00 LOW_LEVEL — Interrupt n is low-level sensitive.</p> <p>01 HIGH_LEVEL — Interrupt n is high-level sensitive.</p> <p>10 RISING_EDGE — Interrupt n is rising-edge sensitive.</p> <p>11 FALLING_EDGE — Interrupt n is falling-edge sensitive.</p>
23–22 ICR27	<p>Interrupt configuration 2 fields. This register controls the active condition of the interrupt function for GPIO interrupt 27.</p> <p>Settings:</p> <p>Bits ICRn[1:0] determine the interrupt condition for signal n as follows:</p> <p>00 LOW_LEVEL — Interrupt n is low-level sensitive.</p> <p>01 HIGH_LEVEL — Interrupt n is high-level sensitive.</p> <p>10 RISING_EDGE — Interrupt n is rising-edge sensitive.</p> <p>11 FALLING_EDGE — Interrupt n is falling-edge sensitive.</p>
21–20 ICR26	<p>Interrupt configuration 2 fields. This register controls the active condition of the interrupt function for GPIO interrupt 26.</p> <p>Settings:</p> <p>Bits ICRn[1:0] determine the interrupt condition for signal n as follows:</p> <p>00 LOW_LEVEL — Interrupt n is low-level sensitive.</p> <p>01 HIGH_LEVEL — Interrupt n is high-level sensitive.</p> <p>10 RISING_EDGE — Interrupt n is rising-edge sensitive.</p> <p>11 FALLING_EDGE — Interrupt n is falling-edge sensitive.</p>
19–18 ICR25	<p>Interrupt configuration 2 fields. This register controls the active condition of the interrupt function for GPIO interrupt 25.</p> <p>Settings:</p> <p>Bits ICRn[1:0] determine the interrupt condition for signal n as follows:</p> <p>00 LOW_LEVEL — Interrupt n is low-level sensitive.</p> <p>01 HIGH_LEVEL — Interrupt n is high-level sensitive.</p> <p>10 RISING_EDGE — Interrupt n is rising-edge sensitive.</p> <p>11 FALLING_EDGE — Interrupt n is falling-edge sensitive.</p>
17–16 ICR24	<p>Interrupt configuration 2 fields. This register controls the active condition of the interrupt function for GPIO interrupt 24.</p> <p>Settings:</p>

Table continues on the next page...

GPIOx_ICR2 field descriptions (continued)

Field	Description
	<p>Bits ICRn[1:0] determine the interrupt condition for signal n as follows:</p> <p>00 LOW_LEVEL — Interrupt n is low-level sensitive.</p> <p>01 HIGH_LEVEL — Interrupt n is high-level sensitive.</p> <p>10 RISING_EDGE — Interrupt n is rising-edge sensitive.</p> <p>11 FALLING_EDGE — Interrupt n is falling-edge sensitive.</p>
15–14 ICR23	<p>Interrupt configuration 2 fields. This register controls the active condition of the interrupt function for GPIO interrupt 23.</p> <p>Settings:</p> <p>Bits ICRn[1:0] determine the interrupt condition for signal n as follows:</p> <p>00 LOW_LEVEL — Interrupt n is low-level sensitive.</p> <p>01 HIGH_LEVEL — Interrupt n is high-level sensitive.</p> <p>10 RISING_EDGE — Interrupt n is rising-edge sensitive.</p> <p>11 FALLING_EDGE — Interrupt n is falling-edge sensitive.</p>
13–12 ICR22	<p>Interrupt configuration 2 fields. This register controls the active condition of the interrupt function for GPIO interrupt 22.</p> <p>Settings:</p> <p>Bits ICRn[1:0] determine the interrupt condition for signal n as follows:</p> <p>00 LOW_LEVEL — Interrupt n is low-level sensitive.</p> <p>01 HIGH_LEVEL — Interrupt n is high-level sensitive.</p> <p>10 RISING_EDGE — Interrupt n is rising-edge sensitive.</p> <p>11 FALLING_EDGE — Interrupt n is falling-edge sensitive.</p>
11–10 ICR21	<p>Interrupt configuration 2 fields. This register controls the active condition of the interrupt function for GPIO interrupt 21.</p> <p>Settings:</p> <p>Bits ICRn[1:0] determine the interrupt condition for signal n as follows:</p> <p>00 LOW_LEVEL — Interrupt n is low-level sensitive.</p> <p>01 HIGH_LEVEL — Interrupt n is high-level sensitive.</p> <p>10 RISING_EDGE — Interrupt n is rising-edge sensitive.</p> <p>11 FALLING_EDGE — Interrupt n is falling-edge sensitive.</p>
9–8 ICR20	<p>Interrupt configuration 2 fields. This register controls the active condition of the interrupt function for GPIO interrupt 20.</p> <p>Settings:</p> <p>Bits ICRn[1:0] determine the interrupt condition for signal n as follows:</p> <p>00 LOW_LEVEL — Interrupt n is low-level sensitive.</p> <p>01 HIGH_LEVEL — Interrupt n is high-level sensitive.</p> <p>10 RISING_EDGE — Interrupt n is rising-edge sensitive.</p> <p>11 FALLING_EDGE — Interrupt n is falling-edge sensitive.</p>
7–6 ICR19	<p>Interrupt configuration 2 fields. This register controls the active condition of the interrupt function for GPIO interrupt 19.</p> <p>Settings:</p> <p>Bits ICRn[1:0] determine the interrupt condition for signal n as follows:</p>

Table continues on the next page...

GPIOx_ICR2 field descriptions (continued)

Field	Description
	00 LOW_LEVEL — Interrupt n is low-level sensitive. 01 HIGH_LEVEL — Interrupt n is high-level sensitive. 10 RISING_EDGE — Interrupt n is rising-edge sensitive. 11 FALLING_EDGE — Interrupt n is falling-edge sensitive.
5–4 ICR18	Interrupt configuration 2 fields. This register controls the active condition of the interrupt function for GPIO interrupt 18. Settings: Bits ICRn[1:0] determine the interrupt condition for signal n as follows: 00 LOW_LEVEL — Interrupt n is low-level sensitive. 01 HIGH_LEVEL — Interrupt n is high-level sensitive. 10 RISING_EDGE — Interrupt n is rising-edge sensitive. 11 FALLING_EDGE — Interrupt n is falling-edge sensitive.
3–2 ICR17	Interrupt configuration 2 fields. This register controls the active condition of the interrupt function for GPIO interrupt 17. Settings: Bits ICRn[1:0] determine the interrupt condition for signal n as follows: 00 LOW_LEVEL — Interrupt n is low-level sensitive. 01 HIGH_LEVEL — Interrupt n is high-level sensitive. 10 RISING_EDGE — Interrupt n is rising-edge sensitive. 11 FALLING_EDGE — Interrupt n is falling-edge sensitive.
ICR16	Interrupt configuration 2 fields. This register controls the active condition of the interrupt function for GPIO interrupt 16. Settings: Bits ICRn[1:0] determine the interrupt condition for signal n as follows: 00 LOW_LEVEL — Interrupt n is low-level sensitive. 01 HIGH_LEVEL — Interrupt n is high-level sensitive. 10 RISING_EDGE — Interrupt n is rising-edge sensitive. 11 FALLING_EDGE — Interrupt n is falling-edge sensitive.

22.5.6 GPIO interrupt mask register (GPIOx_IMR)

GPIO_IMR contains masking bits for each interrupt line.

Address: Base address + 14h offset

Bit	31	30	29	28	27	26	25	24	23	22	21	20	19	18	17	16	15	14	13	12	11	10	9	8	7	6	5	4	3	2	1	0
R																																
W																																
Reset	0	0	0	0	0	0	0	0	0	0	0	0	0	0	0	0	0	0	0	0	0	0	0	0	0	0	0	0	0	0	0	

GPIOx_IMR field descriptions

Field	Description
IMR	<p>Interrupt Mask bits. This register is used to enable or disable the interrupt function on each of the 32 GPIO signals.</p> <p>Settings:</p> <p>Bit IMR[n] (n=0...31) controls interrupt n as follows:</p> <p>0 UNMASKED — Interrupt n is disabled.</p> <p>1 MASKED — Interrupt n is enabled.</p>

22.5.7 GPIO interrupt status register (GPIOx_ISR)

The GPIO_ISR functions as an interrupt status indicator. Each bit indicates whether an interrupt condition has been met for the corresponding input signal. When an interrupt condition is met (as determined by the corresponding interrupt condition register field), the corresponding bit in this register is set. Two wait states are required in read access for synchronization. One wait state is required for reset.

Address: Base address + 18h offset

Bit	31	30	29	28	27	26	25	24	23	22	21	20	19	18	17	16	15	14	13	12	11	10	9	8	7	6	5	4	3	2	1	0
R	ISR																															
W	w1c																															
Reset	0	0	0	0	0	0	0	0	0	0	0	0	0	0	0	0	0	0	0	0	0	0	0	0	0	0	0	0	0	0	0	

GPIOx_ISR field descriptions

Field	Description
ISR	<p>Interrupt status bits - Bit n of this register is asserted (active high) when the active condition (as determined by the corresponding ICR bit) is detected on the GPIO input and is waiting for service. The value of this register is independent of the value in GPIO_IMR.</p> <p>When the active condition has been detected, the corresponding bit remains set until cleared by software. Status flags are cleared by writing a 1 to the corresponding bit position.</p>

22.5.8 GPIO edge select register (GPIOx_EDGE_SEL)

GPIO_EDGE_SEL may be used to override the ICR registers' configuration. If the GPIO_EDGE_SEL bit is set, then a rising edge or falling edge in the corresponding signal generates an interrupt. This register provides backward compatibility. On reset all bits are cleared (ICR is not overridden).

Address: Base address + 1Ch offset

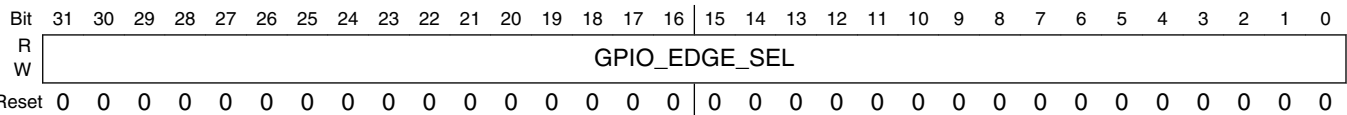

GPIOx_EDGE_SEL field descriptions

Field	Description
GPIO_EDGE_SEL	Edge select. When GPIO_EDGE_SEL[n] is set, the GPIO disregards the ICR[n] setting, and detects any edge on the corresponding input signal.

Chapter 23

General Purpose Timer (GPT)

23.1 Overview

This chapter describes the General Purpose Timer (GPT) module interface. It is also a reference for software driver programming. The GPT has a 32-bit up-counter. The timer counter value can be captured in a register using an event on an external pin. The capture trigger can be programmed to be a rising or/and falling edge. The GPT can also generate an event on the output compare pins and an interrupt when the timer reaches a programmed value. The GPT has a 12-bit prescaler, which provides a programmable clock frequency derived from multiple clock sources.

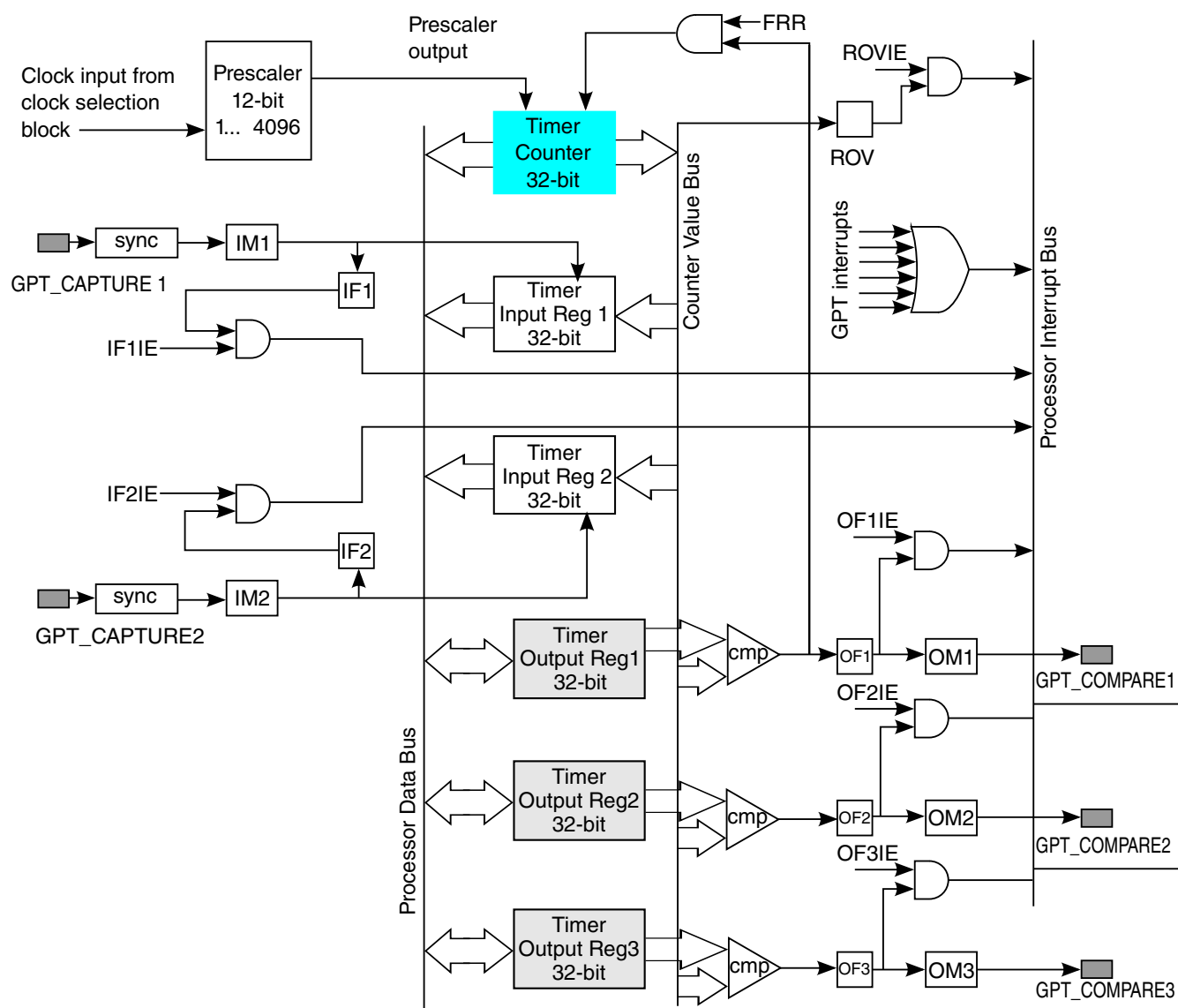

Figure 23-1. GPT Block Diagram

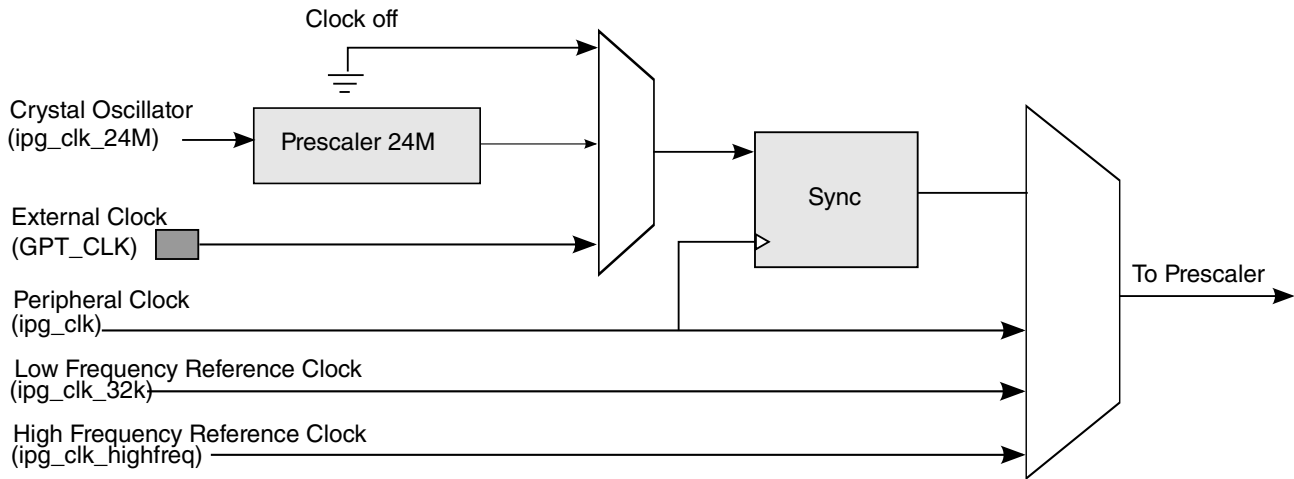

Figure 23-2. GPT Counter Clocks Diagram

23.1.1 Features

- One 32-bit up-counter with clock source selection, including external clock.
- Two input capture channels with a programmable trigger edge.
- Three output compare channels with a programmable output mode. A "forced compare" feature is also available.
- Can be programmed to be *active* in low power and debug modes.
- Interrupt generation at capture, compare, and rollover events.
- Restart or free-run modes for counter operations.

23.1.2 Modes and Operation

The GPT supports the modes described in the indicated sections:

- [Operating Modes](#)
 - [Restart Mode](#)
 - [Free-Run Mode](#)

23.2 External Signals

The GPT follows the IP Bus protocol for interfacing with the processor core. The GPT does not have *any interface signals with any other module inside the chip*, except for the clock and reset inputs (from the clock and reset controller module) and for the interrupt signals *to* the processor interrupt handler. There are functional and clock inputs, and functional output signals going outside the chip boundary.

The following table describes all block signals that connect off-chip.

Table 23-1. GPT External Signals

Signal	Description	Pad	Mode	Direction
GPT_CAPTURE1	Input pin for a capture event for Input Capture Channel 1.	GPIO4_IO20	ALT4	I
		LCD_DATA18	ALT4	
GPT_CAPTURE2	Input pin for a capture event for Input Capture Channel 2.	GPIO4_IO21	ALT4	I
		LCD_DATA19	ALT4	
GPT_CLK	Input pin for an external clock that the counter can be operated at.	GPIO4_IO24	ALT4	I
		LCD_DATA23	ALT4	
GPT_COMPARE1	Output pin that indicates a "compare event" occurrence in Output Compare Channel 1.	GPIO4_IO19	ALT4	O
		LCD_DATA20	ALT4	
GPT_COMPARE2	Output pin that indicates a "compare event" occurrence in Output Compare Channel 2.	GPIO4_IO25	ALT4	O
		LCD_DATA21	ALT4	
GPT_COMPARE3	Output pin that indicates a "compare event" occurrence in Output Compare Channel 3.	GPIO4_IO25	ALT4	O
		LCD_DATA22	ALT4	

There are six signals (three input, three output) in the GPT module that *can be* connected to the chip pads.

23.2.1 External Clock Input

The GPT counter can be operated using an external clock from outside the device, and this is the input pin used for that purpose. The external clock input (GPT_CLK) is treated as asynchronous to the peripheral clock (ipg_clk). To ensure proper operations of GPT, the external clock input frequency should be less than 1/4 of frequency of the peripheral clock (ipg_clk). Hysteresis characteristics on this pad will be required because this is a clock input.

23.2.2 Input Capture Trigger Signals

The GPT counter value can be stored in a register, triggered by an event from *outside the device*. A positive or/and negative edge on these signals GPT_CAPTURE1 , GPT_CAPTURE2 can trigger this capture event. These signals are treated as asynchronous to the peripheral clock (ipg_clk). Only those transitions which occur *at least a single clock cycle* (the clock selected to run the counter) *after the previous recorded transition* are guaranteed to trigger a capture event.

23.2.3 Output Compare Signals

The output compare signals: GPT_COMPARE1, GPT_COMPARE2, GPT_COMPARE3, indicate that output compare events have gone through a specified transition.

23.3 Clocks

The clock that is input to the prescaler can be selected from 4 clock sources. The following table describes the clock sources for GPT. Please see Clock Controller Module (CCM) for clock setting, configuration and gating information.

Table 23-2. GPT Clocks

Clock name	Clock Root	Description
ipg_clk	ipg_clk_root	Peripheral clock
ipg_clk_32k	ckil_sync_clk_root	Low-frequency reference clock (32 kHz)
ipg_clk_highfreq	perclk_clk_root	High-frequency reference clock
ipg_clk_s	ipg_clk_root	Peripheral access clock

- High-Frequency Clock (ipg_clk_highfreq)

Provided by the Clock Controller Module (CCM), the High Frequency Clock is intended to be ON in Normal Power mode when the Peripheral Clock (ipg_clk) is turned OFF, thereby enabling the GPT to be operated using the High Frequency Clock *in Normal Power mode*. The CCM is expected to provide this clock *after* synchronizing it to the System Bus Clock (ahb_clk) in Normal functional mode; the CCM is also expected to switch to the *unsynchronized* version of the High Frequency Clock in a Low Power mode.

- Low-Reference Clock (ipg_clk_32k)

This 32 kHz Low Reference Clock (provided by the CCM) is intended to be ON in Low Power mode when the Peripheral Clock (ipg_clk) is turned OFF, thereby enabling the GPT to be operated using the Low Reference Clock in Low Power mode. The CCM is expected to provide the Low Reference Clock *after* synchronizing it to the System Bus Clock (ahb_clk) in Normal functional mode; the CCM is also expected to switch to the *unsynchronized* version of the Low Reference Clock in a Low Power mode.

- Peripheral Clock (ipg_clk)

If the Peripheral Clock (ipg_clk) or the External Clock (GPT_CLK) is selected (CLKSRC=001 or 011) as Clock Source, then the Peripheral Clock will be ON in normal GPT operations. In Low Power modes, if the GPT is programmed to be disabled (STOPEN or WAITEN or DOZEN=0), then the Peripheral Clock (ipg_clk) can be switched OFF.

- External Clock (GPT_CLK)

The External Clock comes from *outside the device* and can be selected to run the GPT counter. The External Clock is treated as *asynchronous to the Peripheral Clock*, (ipg_clk) and is synchronized to the Peripheral Clock (ipg_clk), *inside* the module. Therefore, the External Clock frequency is limited to $< 1/4$ frequency of the Peripheral Clock (ipg_clk), for proper GPT operations. Note that in Low Power modes, *if* the Peripheral Clock (ipg_clk) is not available, then the External Clock *cannot be used* to run the counter.

- Crystal Oscillator Clock (ipg_clk_24M)

This 24 MHz Crystal Oscillator Clock (provided by the CCM) is intended to be used against frequency change of Peripheral Clock (ipg_clk) changes to provide a more accurate timer clock for operation system. The CCM is expected to provide the 24 MHz Crystal Oscillator Clock *without* synchronizing it to the System Bus Clock (ahb_clk) in Normal functional mode. Synchronization is done in GPT module. Before synchronization, the 24 MHz Crystal Oscillator Clock is divided by a 24 MHz clock prescaler, to make sure the clock frequency less than half of System Bus Clock (ahb_clk).

The clock input source is configured using the clock source field (CLKSRC, in the GPT_CR control register). The clock input to the prescaler can be disabled by programming the CLKSRC bits (of the GPT_CR control register) to 000. **The CLKSRC field value should be changed only after disabling the GPT** (by setting the EN bit in the GPT_CR to 0).

The PRESCALER field selects the divide ratio of the input clock that drives the main counter. The prescaler can divide the input clock by a value (from 1 to 4096) and can be changed *at any time*. A change in the value of the PRESCALER field *immediately affects* the output clock frequency.

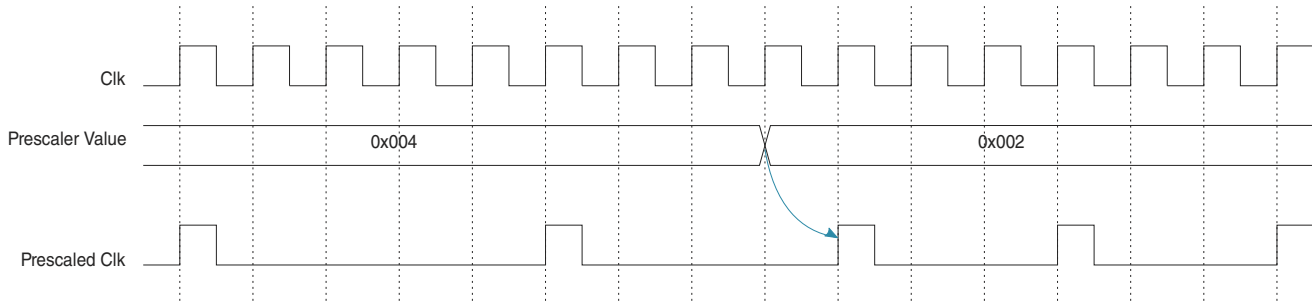

Figure 23-3. Prescaler Value Change Timing Diagram

23.4 Functional Description

This section provides a complete functional description of the GPT.

23.4.1 Operating Modes

The GPT counter can be programmed to work in either of two modes: Restart mode or Free-Run mode.

23.4.1.1 Restart Mode

In Restart mode (selectable through the GPT Control Register GPT_CR), when the counter reaches the compared value, the counter resets and starts again from 0x00000000. The Restart feature is associated only with Compare Channel 1.

Any write access to the Compare register of Channel 1 will reset the GPT counter. This is done to avoid possibly missing a compare event when compare value is changed from a higher value to lower value while counting is proceeding.

For the other two compare channels, when the compare event occurs the counter is *not reset*.

23.4.1.2 Free-Run Mode

In Free-Run mode, when compare events occur for all 3 channels, the counter is *not reset*; instead the counter continues to count until 0xffffffff, and then rolls over (to 0x00000000).

23.4.2 Operation

The General Purpose Timer (GPT) has a single counter (GPT_CNT) that is a 32-bit free-running *up-counter*, which starts counting *after it is enabled by software* (EN=1). The counter's clock source is the output of the prescaler labelled "Prescaler output" in [Figure 23-1](#).

- If the GPT timer is disabled (EN=0), then the Main Counter *and* Prescaler Counter freeze their current count values. The ENMOD bit determines the value of the GPT counter when the EN bit is set and the Counter is enabled again.
 - If the ENMOD bit is set (=1), then the Main Counter and Prescaler Counter values are reset to 0, when GPT is enabled (EN=1).
 - If ENMOD bit is programmed to 0, then the Main Counter and Prescaler Counter restart counting from their frozen values, when GPT is enabled again (EN=1).
- If GPT is programmed to be disabled in a low power mode (STOP/WAIT), then the Main Counter and Prescaler Counter freeze at their current count values *when* GPT enters low power mode. When GPT exits a low power mode, the Main Counter and Prescaler Counter start counting from their frozen values *regardless* of the ENMOD bit value. Note that the GPT_CNT can be read *at any time* by the processor, and that *both* Input Capture Channels use the *same* counter (GPT_CNT).
- A hardware reset resets all the GPT registers to their respective reset values. All registers except the Output Compare Registers (OCR1, OCR2, OCR3) obtain a value of 0x0. The Compare registers are reset to 0xFFFF_FFFF.
- The software reset (SWR bit in the GPT_CR control register) resets *all* of the register bits *except* the EN, ENMOD, STOPEN, WAITEN, and DBGEN bits. The state of these bits is not affected by a software reset. Note that a software reset can be given *while the GPT is disabled*.

23.4.2.1 Input Capture

There are two Input Capture Channels, and each Input Capture Channel has a dedicated capture pin, capture register and input edge detection/selection logic. Each input capture function has an associated status flag, and can cause the processor to make an interrupt service request.

When a selected edge transition occurs on an Input Capture pin, the contents of the GPT_CNT is captured on the corresponding capture register and the appropriate interrupt status flag is set. An interrupt request can be generated when the transition is detected *if* its corresponding enable bit is set (in the Interrupt Register). The capture can be programmed to occur on the input pin's rising edge, falling edge, on both rising and falling edges, or the capture can be disabled. The events are synchronized with the clock that was selected to run the counter. Only those transitions that occur at least one clock cycle *after* the previous recorded transition will be guaranteed to trigger a capture event. There can be up to one clock cycle of uncertainty in the latching of the input transition. The Input Capture registers can be read *at any time* without affecting their values.

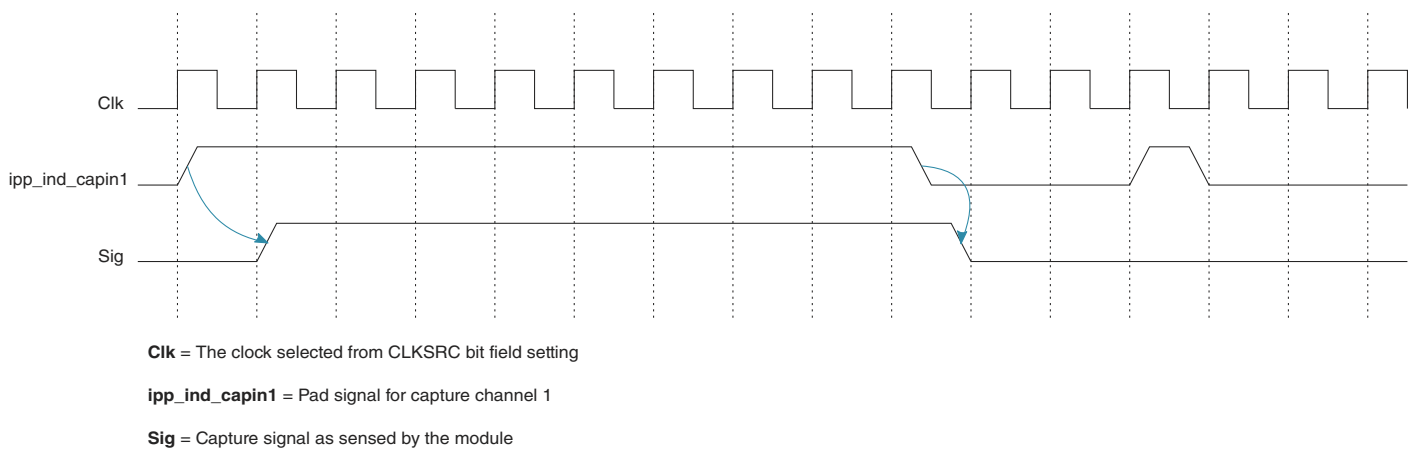

Figure 23-4. Input Capture Event Timing

23.4.2.2 Output Compare

The three Output Compare Channels *use the same counter* (GPT_CNT) as the Input Capture Channels. When the programmed content of an Output Compare register matches the value in GPT_CNT, an output compare status flag is set and an interrupt is generated (if the corresponding bit is set in the interrupt register). Consequently, the Output Compare timer pin will be set, cleared, toggled, not affected at all or provide an active-low pulse for one input clock period (subject to the restriction on the maximum frequency allowed on the pad) according to the mode bits (that were programmed).

There is also a "forced-compare" feature that allows the software to generate a compare event when required, *without the condition of the counter value that is equal to the compare value*. The action taken as a result of a forced compare is the same as when an output compare match occurs, *except that the status flags are not set and no interrupt can be generated*. Forced channels take programmed action immediately after the write to the force-compare bits. These bits are self-negating and always read as zeros.

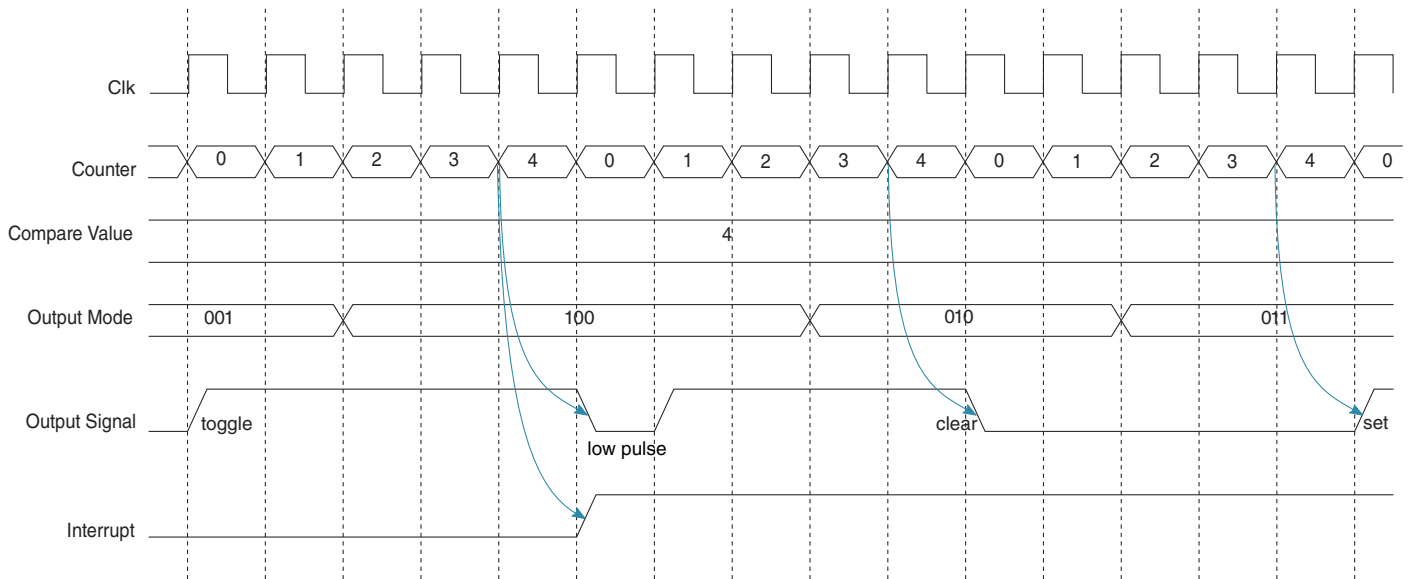

Figure 23-5. Output Compare and Interrupt Timing

23.4.2.3 Interrupts

There are 6 different interrupts that are generated by the GPT. If the selected clock for running the counter is available, then *all interrupts can be generated in Low Power and Debug modes*.

- Rollover Interrupt

The Rollover Interrupt is generated when the GPT counter reaches 0xffffffff, then resets to 0x00000000 and continues counting. The Rollover Interrupt is enabled by the ROVIE bit in the GPT_IR register; the associated status bit is the ROV bit in the GPT_SR register.

- Input Capture Interrupt 1, 2

After a capture event occurs, the associated Input Capture Channel generates an interrupt. The "capture event" interrupts are enabled by the IF2IE and IF1IE bits (in the GPT_IR register); the associated status bits are IF2 and IF1 (in the GPT_SR register). The capture of the counter value because of a capture event is *not affected by a pending capture interrupt*. The Capture register is updated with a new counter value when a capture event occurs, regardless of whether that Capture Channels' interrupt has been serviced or not.

- Output Compare Interrupt 1, 2, 3

After a compare event occurs, the associated Output Compare Channel generates an interrupt. The "compare event" interrupts are enabled by the OF3IE, OF2IE, and OF1IE bits (in the GPT_IR register); the associated status bits are OF3, OF2, and OF1 (in the GPT_SR register). A "forced compare" does not generate an interrupt.

A *cumulative* interrupt line is also present, which is asserted whenever any of the above interrupts are posted. The cumulative interrupt line has *no* associated enables or status bits.

23.4.2.4 Low Power Mode Behavior

In Low Power modes, if the clock from the selected clock source is available (except for the External Clock (GPT_CLK), which can be used *only if* the Peripheral Clock (ipg_clk) is available), the counter will continue to run depending on whether the control bit for that mode is set. If the clock is not present or if the corresponding low power bit in the GPT_CR control register is 0, the Main Counter and the Prescaler Counter freeze at their current values and resume counting (from their frozen values) when the Low Power mode is exited.

23.4.2.5 Debug Mode Behavior

In Debug mode, the modules in the device have the option of continuing to run or be halted.

- If the DBGGEN bit is set, then the GPT timer will continue to run in Debug mode.
- If the DBGGEN bit is not set (in the GPT_CR control register), then the GPT timer is halted.

23.5 Initialization/ Application Information

23.5.1 Selecting the Clock Source

The CLKSRC field in the GPT_CR register selects the clock source. The CLKSRC field value should be changed only after disabling the GPT (EN=0).

The software sequence to be followed while changing clock source is:

1. Disable GPT by setting EN=0 in GPT_CR register.
2. Disable GPT interrupt register (GPT_IR).

3. Configure Output Mode to unconnected/ disconnected—Write zeros in OM3, OM2, and OM1 in GPT_CR
4. Disable Input Capture Modes—Write zeros in IM1 and IM2 in GPT_CR
5. Change clock source CLKSRC to the desired value in GPT_CR register.
6. Assert the SWR bit in GPT_CR register.
7. Clear GPT status register (GPT_SR) (i.e., w1c).
8. Set ENMOD=1 in GPT_CR register, to bring GPT counter to 0x00000000.
9. Enable GPT (EN=1) in GPT_CR register.
10. Enable GPT interrupt register (GPT_IR).

23.6 GPT Memory Map/Register Definition

The GPT has 10 user-accessible 32-bit registers, which are used to configure, operate, and monitor the state of the GPT.

An IP bus write access to the GPT Control Register (GPT_CR) and the GPT Output Compare Register1 (GPT_OCR1) results in *one cycle of wait state*, while other valid IP bus accesses incur 0 wait states.

Irrespective of the Response Select signal value, a Write access to the GPT Status Registers (Read-only registers GPT_ICR1, GPT_ICR2, GPT_CNT) will generate a bus exception.

- If the Response Select signal is driven Low, then the Read/Write access to the *unimplemented* address space of GPT (*ips_addr* is greater than or equal to \$BASE + \$028) will generate a bus exception.
- If the Response Select is driven High, then the Read/Write access to the unimplemented address space of GPT will *not* generate any error response (like a bus exception).

GPT memory map

Absolute address (hex)	Register name	Width (in bits)	Access	Reset value	Section/ page
209_8000	GPT Control Register (GPT_CR)	32	R/W	0000_0000h	23.6.1/939
209_8004	GPT Prescaler Register (GPT_PR)	32	R/W	0000_0000h	23.6.2/943
209_8008	GPT Status Register (GPT_SR)	32	R/W	0000_0000h	23.6.3/944
209_800C	GPT Interrupt Register (GPT_IR)	32	R/W	0000_0000h	23.6.4/945
209_8010	GPT Output Compare Register 1 (GPT_OCR1)	32	R/W	FFFF_FFFFh	23.6.5/946
209_8014	GPT Output Compare Register 2 (GPT_OCR2)	32	R/W	FFFF_FFFFh	23.6.6/947

Table continues on the next page...

GPT memory map (continued)

Absolute address (hex)	Register name	Width (in bits)	Access	Reset value	Section/page
209_8018	GPT Output Compare Register 3 (GPT_OCR3)	32	R/W	FFFF_FFFFh	23.6.7/947
209_801C	GPT Input Capture Register 1 (GPT_ICR1)	32	R	0000_0000h	23.6.8/948
209_8020	GPT Input Capture Register 2 (GPT_ICR2)	32	R	0000_0000h	23.6.9/948
209_8024	GPT Counter Register (GPT_CNT)	32	R	0000_0000h	23.6.10/949

23.6.1 GPT Control Register (GPT_CR)

The GPT Control Register (GPT_CR) is used to program and configure GPT operations. An IP Bus Write to the GPT Control Register occurs after one cycle of wait state, while an IP Bus Read occurs after 0 wait states.

Address: 209_8000h base + 0h offset = 209_8000h

Bit	31	30	29	28	27	26	25	24	23	22	21	20	19	18	17	16
R	0	0	0	OM3			OM2			OM1			IM2		IM1	
W	FO3	FO2	FO1													
Reset	0	0	0	0	0	0	0	0	0	0	0	0	0	0	0	0

Bit	15	14	13	12	11	10	9	8	7	6	5	4	3	2	1	0	
R	SWR			0			EN_24M	FRR	CLKSRC			STOPEN	DOZEEN	WAITEN	DBGEN	ENMOD	EN
W																	
Reset	0	0	0	0	0	0	0	0	0	0	0	0	0	0	0	0	

GPT_CR field descriptions

Field	Description
31 FO3	FO3 Force Output Compare Channel 3
	FO2 Force Output Compare Channel 2

Table continues on the next page...

GPT_CR field descriptions (continued)

Field	Description
	<p>FO1 Force Output Compare Channel 1</p> <p>The FO_n bit causes the pin action <i>programmed</i> for the timer Output Compare n pin (according to the OM_n bits in this register).</p> <ul style="list-style-type: none"> The OF_n flag (OF_3, OF_2, OF_1) in the status register is not affected. This bit is self-negating and always read as zero. <p>0 Writing a 0 has no effect. 1 Causes the programmed pin action on the timer Output Compare n pin; the OF_n flag is not set.</p>
30 FO2	See F03
29 FO1	See F03
28–26 OM3	<p>OM3 (bits 28-26) controls the Output Compare Channel 3 operating mode. OM2 (bits 25-23) controls the Output Compare Channel 2 operating mode. OM1 (bits 22-20) controls the Output Compare Channel 1 operating mode.</p> <p>The OM_n bits specify the response that a compare event will generate on the output pin of Output Compare Channel n.</p> <ul style="list-style-type: none"> The toggle, clear, and set options cause a change on the output pin <i>only</i> if a compare event occurs. When OM_n is programmed as 1xx (active low pulse), the output pin is set to one immediately on the next input clock; a low pulse (that is an input clock in width) occurs when there is a compare event. Note that here, "input clock" refers to the clock selected by the CLKSRC bits of the GPT Control Register. <p>000 Output disconnected. No response on pin. 001 Toggle output pin 010 Clear output pin 011 Set output pin 1xx Generate an active low pulse (that is one input clock wide) on the output pin.</p>
25–23 OM2	See OM3
22–20 OM1	See OM3
19–18 IM2	<p>IM2 (bits 19-18, Input Capture Channel 2 operating mode) IM1 (bits 17-16, Input Capture Channel 1 operating mode)</p> <p>The IM_n bit field determines the transition on the input pin (for Input capture channel n), which will trigger a capture event.</p> <p>00 capture disabled 01 capture on rising edge only 10 capture on falling edge only 11 capture on both edges</p>
17–16 IM1	See IM2
15 SWR	<p>Software reset.</p> <p>This is the software reset of the GPT module. It is a self-clearing bit.</p> <ul style="list-style-type: none"> The SWR bit is set when the module is in reset state.

Table continues on the next page...

GPT_CR field descriptions (continued)

Field	Description
	<ul style="list-style-type: none"> The SWR bit is cleared when the reset procedure finishes. Setting the SWR bit resets all of the registers to their default reset values, except for the CLKSRC, EN, ENMOD, STOPEN, WAITEN, and DBGEN bits in the GPT Control Register (this control register). <p>0 GPT is not in reset state 1 GPT is in reset state</p>
14–11 Reserved	This read-only field is reserved and always has the value 0.
10 EN_24M	<p>Enable 24 MHz clock input from crystal.</p> <ul style="list-style-type: none"> A hardware reset resets the EN_24M bit. A software reset <i>does not affect</i> the EN_24M bit. <p>0 24M clock disabled 1 24M clock enabled</p>
9 FRR	<p>Free-Run or Restart mode.</p> <p>The FRR bit determines the behavior of the GPT when a compare event in channel 1 occurs.</p> <ul style="list-style-type: none"> In Restart mode, after a compare event, the counter resets to 0x00000000 and resumes counting (after the occurrence of a compare event). In Free-Run mode, after a compare event, the counter continues counting until 0xFFFFFFFF and then rolls over to 0. <p>0 Restart mode 1 Free-Run mode</p>
8–6 CLKSRC	<p>Clock Source select.</p> <p>The CLKSRC bits select which clock will go to the prescaler (and subsequently be used to run the GPT counter).</p> <ul style="list-style-type: none"> The CLKSRC bit field value should only be changed after disabling the GPT by clearing the EN bit in this register (GPT_CR). A software reset does not affect the CLKSRC bit. <p>000 No clock 001 Peripheral Clock (ipg_clk) 010 High Frequency Reference Clock (ipg_clk_highfreq) 011 External Clock 100 Low Frequency Reference Clock (ipg_clk_32k) 101 Crystal oscillator as Reference Clock (ipg_clk_24M) others Reserved</p>
5 STOPEN	<p>GPT Stop Mode enable.</p> <p>The STOPEN read/write control bit enables GPT operation <i>during Stop mode</i>.</p> <ul style="list-style-type: none"> A hardware reset resets the STOPEN bit. A software reset <i>does not affect</i> the STOPEN bit. <p>0 GPT is disabled in Stop mode. 1 GPT is enabled in Stop mode.</p>
4 DOZEEN	<p>GPT Doze Mode Enable.</p> <ul style="list-style-type: none"> A hardware reset resets the DOZEEN bit. A software reset <i>does not affect</i> the DOZEEN bit.

Table continues on the next page...

GPT_CR field descriptions (continued)

Field	Description
	0 GPT is disabled in doze mode. 1 GPT is enabled in doze mode.
3 WAITEN	GPT Wait Mode enable. The WAITEN read/write control bit enables GPT operation <i>during Wait mode</i> . <ul style="list-style-type: none"> A hardware reset resets the WAITEN bit. A software reset <i>does not affect</i> the WAITEN bit. 0 GPT is disabled in wait mode. 1 GPT is enabled in wait mode.
2 DBGEN	GPT debug mode enable. The DBGEN read/write control bit enables GPT operation <i>during Debug mode</i> . <ul style="list-style-type: none"> A hardware reset resets the DBGEN bit. A software reset <i>does not affect</i> the DBGEN bit. 0 GPT is disabled in debug mode. 1 GPT is enabled in debug mode.
1 ENMOD	GPT Enable mode. When the GPT is disabled (EN=0), then both the Main Counter and Prescaler Counter <i>freeze their current count values</i> . The ENMOD bit determines the value of the GPT counter when Counter is enabled again (if the EN bit is set). <ul style="list-style-type: none"> If the ENMOD bit is 1, then the Main Counter and Prescaler Counter values are reset to 0 after GPT is enabled (EN=1). If the ENMOD bit is 0, then the Main Counter and Prescaler Counter restart counting <i>from their frozen values</i> after GPT is enabled (EN=1). If GPT is programmed to be disabled in a low power mode (STOP/WAIT), then the Main Counter and Prescaler Counter <i>freeze at their current count values</i> when the GPT enters low power mode. When GPT exits low power mode, the Main Counter and Prescaler Counter start counting from their frozen values, regardless of the ENMOD bit value. Setting the SWR bit will clear the Main Counter and Prescaler Counter values, regardless of the value of EN or ENMOD bits. A hardware reset resets the ENMOD bit. A software reset <i>does not affect</i> the ENMOD bit. 0 GPT counter will retain its value when it is disabled. 1 GPT counter value is reset to 0 when it is disabled.
0 EN	GPT Enable. The EN bit is the GPT module enable bit. Before setting the EN bit , we recommend that <i>all registers be properly programmed</i> . <ul style="list-style-type: none"> A hardware reset resets the EN bit. A software reset <i>does not affect</i> the EN bit. 0 GPT is disabled. 1 GPT is enabled.

23.6.2 GPT Prescaler Register (GPT_PR)

The GPT Prescaler Register (GPT_PR) contains bits that determine the *divide value* of the clock that runs the counter.

Address: 209_8000h base + 4h offset = 209_8004h

Bit	31	30	29	28	27	26	25	24	23	22	21	20	19	18	17	16
R	0															
W																
Reset	0	0	0	0	0	0	0	0	0	0	0	0	0	0	0	0

Bit	15	14	13	12	11	10	9	8	7	6	5	4	3	2	1	0
R	PRESCALER24M								PRESCALER							
W																
Reset	0	0	0	0	0	0	0	0	0	0	0	0	0	0	0	0

GPT_PR field descriptions

Field	Description
31–16 Reserved	This read-only field is reserved and always has the value 0.
15–12 PRESCALER24M	<p>Prescaler bits.</p> <p>24M crystal clock is divided by [PRESCALER24M + 1] before selected by the CLKSRC field. If 24M crystal clock is not selected, this feild takes no effect.</p> <p>0x0 Divide by 1 0x1 Divide by 2 ... 0xF Divide by 16</p>
PRESCALER	<p>Prescaler bits.</p> <p>The clock selected by the CLKSRC field is divided by [PRESCALER + 1], and then used to run the counter.</p> <ul style="list-style-type: none"> A change in the value of the PRESCALER bits cause the Prescaler counter to reset and a new count period to start immediately. See Figure 23-3 for the timing diagram. <p>0x000 Divide by 1 0x001 Divide by 2 ... 0xFFFF Divide by 4096</p>

23.6.3 GPT Status Register (GPT_SR)

The GPT Status Register (GPT_SR) contains bits that indicate that a counter has rolled over, and if any event has occurred on the Input Capture and Output Compare channels. The bits are cleared by writing a 1 to them.

Address: 209_8000h base + 8h offset = 209_8008h

Bit	31	30	29	28	27	26	25	24	23	22	21	20	19	18	17	16
R	0															
W																
Reset	0	0	0	0	0	0	0	0	0	0	0	0	0	0	0	0
Bit	15	14	13	12	11	10	9	8	7	6	5	4	3	2	1	0
R	0								ROV		IF2	IF1	OF3	OF2	OF1	
W									w1c		w1c	w1c	w1c	w1c	w1c	
Reset	0	0	0	0	0	0	0	0	0	0	0	0	0	0	0	0

GPT_SR field descriptions

Field	Description
31–6 Reserved	This read-only field is reserved and always has the value 0.
5 ROV	<p>Rollover Flag.</p> <p>The ROV bit indicates that the counter has reached its <i>maximum possible value</i> and <i>rolled over</i> to 0 (from which the counter continues counting). The ROV bit is only set if the counter has reached 0xFFFFFFFF in both Restart and Free-Run modes.</p> <p>0 Rollover has not occurred. 1 Rollover has occurred.</p>
4 IF2	<p>IF2 Input capture 2 Flag</p> <p>IF1 Input capture 1 Flag</p> <p>The IFn bit indicates that a capture event has occurred on Input Capture channel n.</p> <p>0 Capture event has not occurred. 1 Capture event has occurred.</p>
3 IF1	See IF2
2 OF3	<p>OF3 Output Compare 3 Flag</p> <p>OF2 Output Compare 2 Flag</p> <p>OF1 Output Compare 1 Flag</p> <p>The OFn bit indicates that a compare event has occurred on Output Compare channel n.</p>

Table continues on the next page...

GPT_SR field descriptions (continued)

Field	Description
	0 Compare event has not occurred. 1 Compare event has occurred.
1 OF2	See OF3
0 OF1	See OF3

23.6.4 GPT Interrupt Register (GPT_IR)

The GPT Interrupt Register (GPT_IR) contains bits that control whether interrupts are generated after rollover, input capture and output compare events.

Address: 209_8000h base + Ch offset = 209_800Ch

Bit	31	30	29	28	27	26	25	24	23	22	21	20	19	18	17	16
R	0															
W																
Reset	0	0	0	0	0	0	0	0	0	0	0	0	0	0	0	0
Bit	15	14	13	12	11	10	9	8	7	6	5	4	3	2	1	0
R	0										ROVIE	IF2IE	IF1IE	OF3IE	OF2IE	OF1IE
W																
Reset	0	0	0	0	0	0	0	0	0	0	0	0	0	0	0	0

GPT_IR field descriptions

Field	Description
31–6 Reserved	This read-only field is reserved and always has the value 0.
5 ROVIE	Rollover Interrupt Enable. The ROVIE bit controls the Rollover interrupt. 0 Rollover interrupt is disabled. 1 Rollover interrupt enabled.
4 IF2IE	IF2IE Input capture 2 Interrupt Enable IF1IE Input capture 1 Interrupt Enable The IFnIE bit controls the IFnIE Input Capture <i>n</i> Interrupt Enable.

Table continues on the next page...

GPT_IR field descriptions (continued)

Field	Description
	0 IF2IE Input Capture <i>n</i> Interrupt Enable is disabled. 1 IF2IE Input Capture <i>n</i> Interrupt Enable is enabled.
3 IF1IE	See IF2IE
2 OF3IE	OF3IE Output Compare 3 Interrupt Enable OF2IE Output Compare 2 Interrupt Enable OF1IE Output Compare 1 Interrupt Enable The OF <i>n</i> IE bit controls the Output Compare Channel <i>n</i> interrupt. 0 Output Compare Channel <i>n</i> interrupt is disabled. 1 Output Compare Channel <i>n</i> interrupt is enabled.
1 OF2IE	See OF3IE
0 OF1IE	See OF3IE

23.6.5 GPT Output Compare Register 1 (GPT_OCR1)

The GPT Compare Register 1 (GPT_OCR1) holds the value that determines when a compare event will be generated on Output Compare Channel 1. Any write access to the Compare register of Channel 1 while in Restart mode (FRR=0) will reset the GPT counter.

An IP Bus Write access to the GPT Output Compare Register1 (GPT_OCR1) occurs *after* one cycle of wait state; an IP Bus Read access occurs *immediately* (0 wait states).

Address: 209_8000h base + 10h offset = 209_8010h

Bit	31	30	29	28	27	26	25	24	23	22	21	20	19	18	17	16	15	14	13	12	11	10	9	8	7	6	5	4	3	2	1	0
R	COMP																															
W	COMP																															
Reset	1	1	1	1	1	1	1	1	1	1	1	1	1	1	1	1	1	1	1	1	1	1	1	1	1	1	1	1	1	1	1	

GPT_OCR1 field descriptions

Field	Description
COMP	Compare Value. When the counter value equals the COMP bit field value, a compare event is generated on Output Compare Channel 1.

23.6.6 GPT Output Compare Register 2 (GPT_OCR2)

The GPT Compare Register 2 (GPT_OCR2) holds the value that determines when a compare event will be generated on Output Compare Channel 2.

Address: 209_8000h base + 14h offset = 209_8014h

Bit	31	30	29	28	27	26	25	24	23	22	21	20	19	18	17	16	15	14	13	12	11	10	9	8	7	6	5	4	3	2	1	0
R	COMP																															
W																																
Reset	1	1	1	1	1	1	1	1	1	1	1	1	1	1	1	1	1	1	1	1	1	1	1	1	1	1	1	1	1	1	1	

GPT_OCR2 field descriptions

Field	Description
COMP	Compare Value. When the counter value equals the COMP bit field value, a compare event is generated on Output Compare Channel 2.

23.6.7 GPT Output Compare Register 3 (GPT_OCR3)

The GPT Compare Register 3 (GPT_OCR3) holds the value that determines when a compare event will be generated on Output Compare Channel 3.

Address: 209_8000h base + 18h offset = 209_8018h

Bit	31	30	29	28	27	26	25	24	23	22	21	20	19	18	17	16	15	14	13	12	11	10	9	8	7	6	5	4	3	2	1	0
R	COMP																															
W																																
Reset	1	1	1	1	1	1	1	1	1	1	1	1	1	1	1	1	1	1	1	1	1	1	1	1	1	1	1	1	1	1	1	

GPT_OCR3 field descriptions

Field	Description
COMP	Compare Value. When the counter value equals the COMP bit field value, a compare event is generated on Output Compare Channel 3.

23.6.8 GPT Input Capture Register 1 (GPT_ICR1)

The GPT Input Capture Register 1 (GPT_ICR1) is a read-only register that holds the value *that was in the counter during the last capture event* on Input Capture Channel 1.

Address: 209_8000h base + 1Ch offset = 209_801Ch

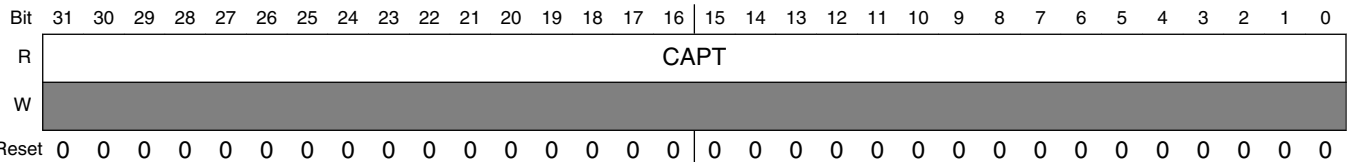

GPT_ICR1 field descriptions

Field	Description
CAPT	Capture Value. After a capture event on Input Capture Channel 1 occurs, the current value of the counter is loaded into GPT Input Capture Register 1.

23.6.9 GPT Input Capture Register 2 (GPT_ICR2)

The GPT Input capture Register 2 (GPT_ICR2) is a read-only register which holds the value that was in the counter during the last capture event on input capture channel 2.

Address: 209_8000h base + 20h offset = 209_8020h

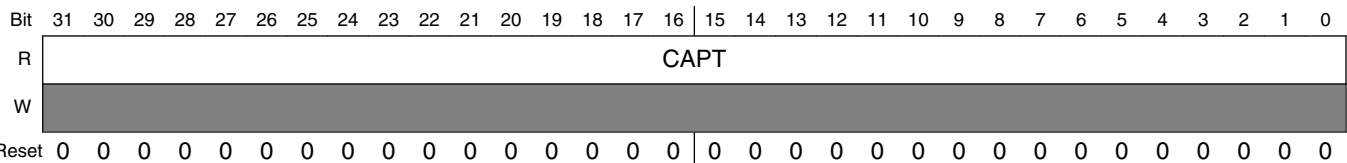

GPT_ICR2 field descriptions

Field	Description
CAPT	Capture Value. After a capture event on Input Capture Channel 2 occurs, the current value of the counter is loaded into GPT Input Capture Register 2.

23.6.10 GPT Counter Register (GPT_CNT)

The GPT Counter Register (GPT_CNT) is the main counter's register. GPT_CNT is a read-only register and can be read *without affecting the counting process* of the GPT.

Address: 209_8000h base + 24h offset = 209_8024h

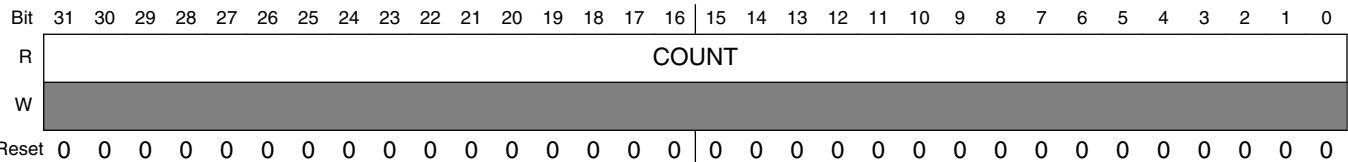

GPT_CNT field descriptions

Field	Description
COUNT	Counter Value. The COUNT bits show the current count value of the GPT counter.

Chapter 24

I2C Controller (I2C)

24.1 Overview

This chapter describes block-level operation and programming of I2C. The chapter is intended for a block-driver software developer. To understand how the block is integrated at the SoC level, a system software developer should see discussions of the block in the appropriate SoC-level chapter(s).

References: This document assumes an understanding of the following document:

- *The I2C Bus Specification*, Version 2.1, by Philips Semiconductor

The Inter IC (I2C) provides functionality of a standard I2C slave and master. The I2C is designed to be compatible with the standard NXP I2C bus protocol.

NOTE

Three independent I2C channels are available.

I2C is a two-wire, bidirectional serial bus that provides a simple, efficient method of data exchange, minimizing the interconnection between devices. This bus is suitable for applications requiring occasional communications over a short distance between many devices. The flexible I2C standard allows additional devices to be connected to the bus for expansion and system development. See the connection diagram in the figure below.

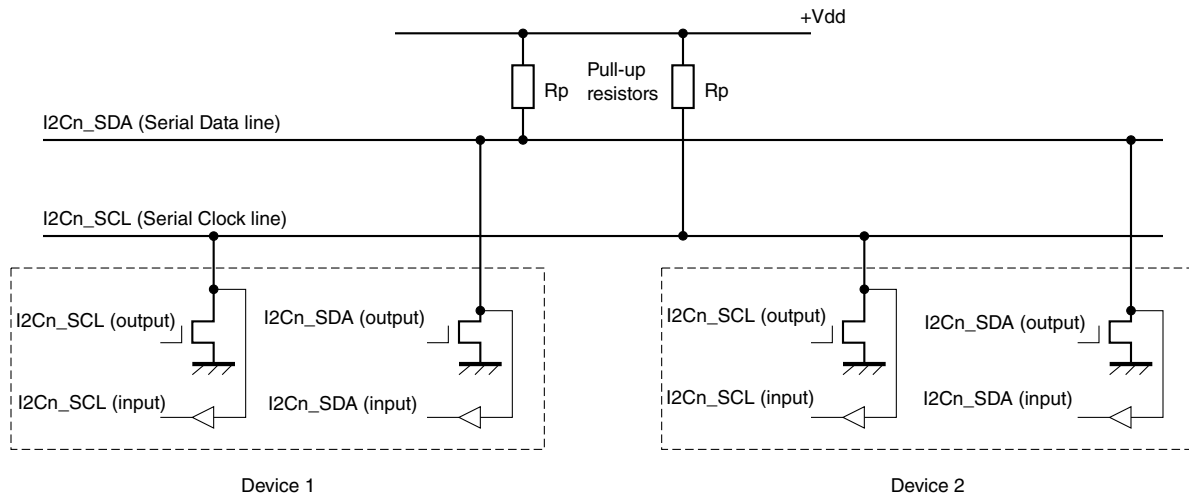

Figure 24-1. Connection of devices to I2C bus

The I2C interface speed is dependent on the I2C bus loading and timing characteristics. For pin requirement details, see *The I2C Bus Specification*. The I2C system is a true multimaster bus including arbitration and collision detection that prevents data corruption if multiple devices attempt to control the bus simultaneously. This feature supports complex applications with multiprocessor control and can be used for rapid testing and alignment of end products through external connections to an assembly-line computer. The figure below shows the block diagram of I2C.

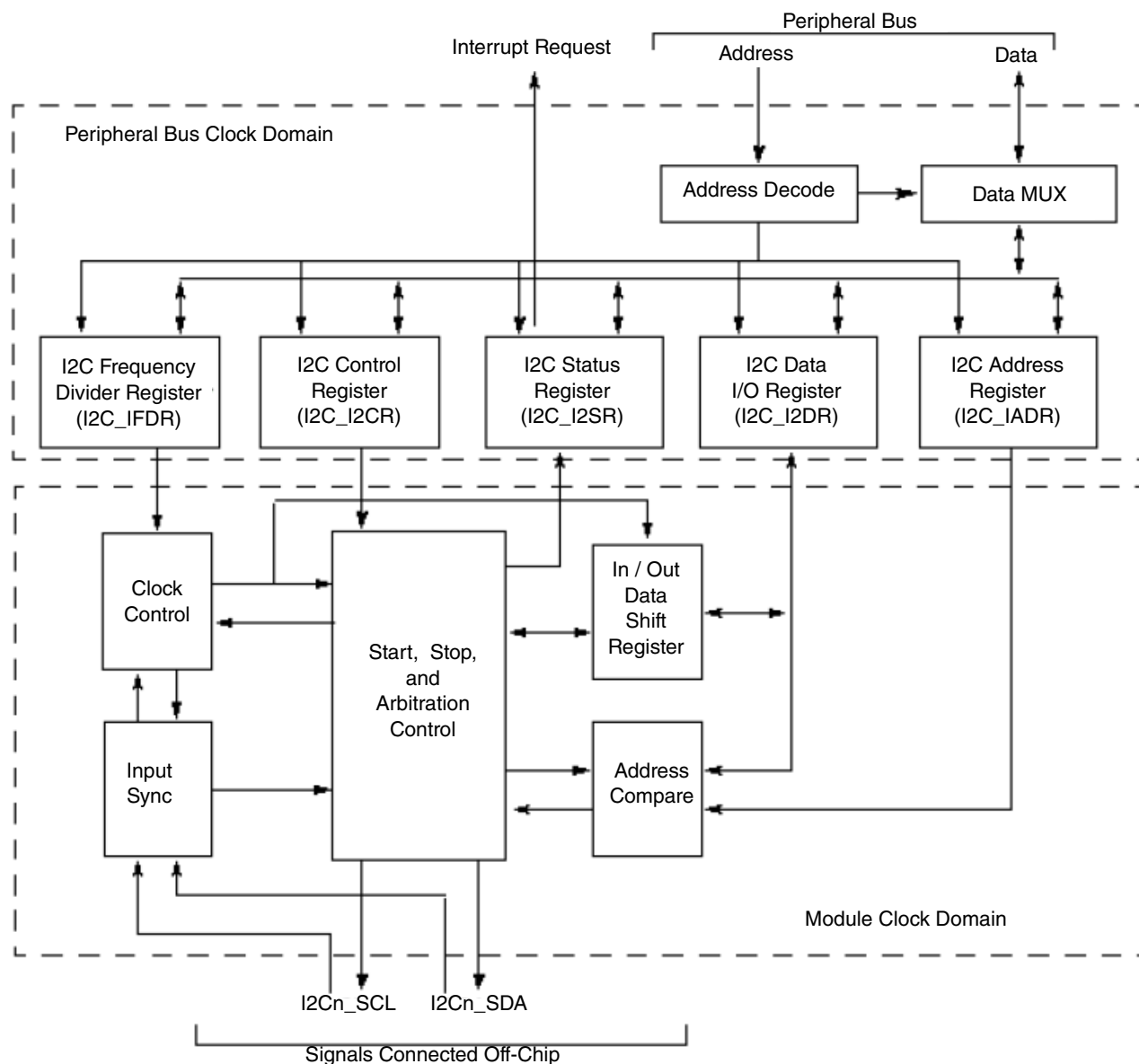

Figure 24-2. I2C block diagram

24.1.1 Features

The I2C has the following key features:

- Compatibility with I2C bus standard
- Multimaster operation
- Software programmability for one of 64 different serial clock frequencies
- Software-selectable acknowledge bit
- Interrupt-driven, byte-by-byte data transfer
- Arbitration-lost interrupt with automatic mode switching from master to slave

- Calling address identification interrupt
- Start and stop signal generation/detection
- Repeated Start signal generation
- Acknowledge bit generation/detection
- Bus-busy detection

24.1.2 Modes and operations

The I2C operates primarily in two functional modes: Standard mode and Fast mode.

- In Standard mode, I2C supports the data transfer rates up to 100 kbits/s.
- In Fast mode, data transfer rates up to 400 kbits/s can be achieved. Per block operation, there is no special configuration required for Fast or Standard mode. It is the data transfer rate that distinguishes Standard and Fast mode.

24.2 External Signals

This section discusses I2C signals that connect off-chip.

For I2C compliance, all devices connected to the I2Cn_SCL and I2Cn_SDA signals must have open-drain or open-collector outputs. The logic AND function is implemented on both lines with external pull-up resistors.

Inputs of I2Cn_SCL and I2Cn_SDA also need to be manually enabled by setting the SION bit in the IOMUX after the corresponding PADs are selected as I2C function.

The table below describes all I2C signals that connect off-chip.

Table 24-1. I2C External Signals

Signal	Description	Pad	Mode	Direction
I2C1_SCL	Serial Clock	AUD_RXFS	ALT1	IO
		I2C1_SCL	ALT0	
I2C1_SDA	Serial Data	AUD_RXC	ALT1	IO
		I2C1_SDA	ALT0	
I2C2_SCL	Serial Clock	EPDC_SDCLK	ALT2	IO
		I2C2_SCL	ALT0	
		KEY_COL0	ALT1	
		LCD_DATA16	ALT4	
I2C2_SDA	Serial Data	EPDC_SDLE	ALT2	IO
		I2C2_SDA	ALT0	

Table continues on the next page...

Table 24-1. I2C External Signals (continued)

Signal	Description	Pad	Mode	Direction
		KEY_ROW0	ALT1	
		LCD_DATA17	ALT4	
I2C3_SCL	Serial Clock	AUD_RXFS	ALT4	IO
		EPDC_SDCE2	ALT1	
		REF_CLK_24M	ALT1	
I2C3_SDA	Serial Data	AUD_RXC	ALT4	IO
		EPDC_SDCE3	ALT1	
		REF_CLK_32K	ALT1	

24.3 Clocks

There are two input clocks for I2C.

The following table describes the clock sources for I2C. Please see [Clock Controller Module \(CCM\)](#) for clock setting, configuration and gating information.

Table 24-2. I2C Clocks

Clock name	Clock Root	Description
ipg_clk_patref	perclk_clk_root	Module clock
ipg_clk_s	perclk_clk_root	Peripheral access clock

- Peripheral clock: This clock is used for peripheral bus register read/writes.
- Module clock: This is the functional clock of the I2C. The serial bit clock frequency is derived from the module clock. The module clock and peripheral clocks are synchronous with each other. The minimum frequency of the module clock should be 12.8 MHz for Fast mode to achieve 400-kbps operation.

24.4 Functional description

This section provides a complete functional description of the block.

24.4.1 I2C system configuration

After a reset, the I2C defaults to Slave Receive operations. Thus, when not operating as a master or responding to a slave transmit address, the I2C defaults to the Slave Receive state.

For exceptions, see [Initialization sequence](#).

NOTE

The I2C is designed to be compatible with the Philips™ I2C bus protocol. For information on system configuration, protocol, and restrictions, see the *I2C Bus Specification*, version 2.1, by Philips Semiconductors. The I2C supports Standard and Fast modes only.

24.4.2 Arbitration procedure

If multiple devices simultaneously request the bus, the bus clock is determined by a synchronization procedure in which the low period equals the longest clock-low period among the devices, and the high period equals the shortest. A data arbitration procedure determines the relative priority of competing devices.

A device loses arbitration if it sends logic high while another sends logic low; it immediately switches to Slave Receive mode and stops driving I2Cn_SDA. In this case, the transition from master to Slave mode does not generate a Stop condition. Meanwhile, hardware sets the arbitration lost bit in the I2C Status register (I2C_I2SR[IAL] to indicate loss of arbitration).

24.4.3 Clock synchronization

Because wire-AND logic is used, a high-to-low transition on SCL affects devices connected to the bus. Devices start counting their low period when the master drives SCL low. When a device clock goes low, it holds SCL low until the Clock High state is reached. However, the low-to-high change in this device clock may not change the state of SCL if another device clock is still in its low period. Therefore, the device with the longest low period holds the synchronized clock SCL low.

Devices with shorter low periods enter a High Wait state during this time (see [Figure 24-3](#)). When all devices involved have counted off their low periods, the synchronized clock SCL is released and pulled high. There is then no difference between device clocks and the state of SCL, so all of the devices start counting their high periods. The first device to complete its high period pulls SCL low again.

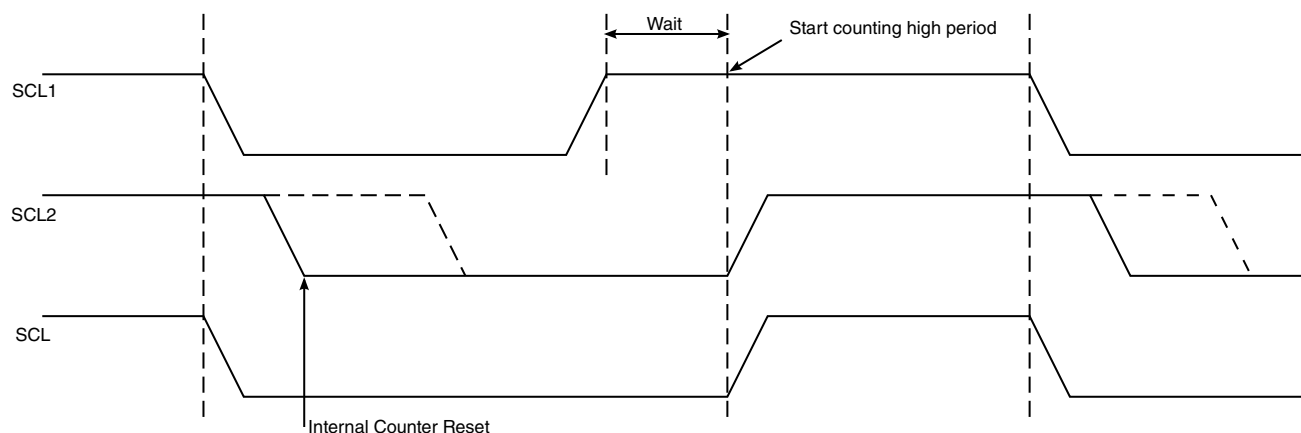

Figure 24-3. Synchronized clock SCL

24.4.4 Handshaking

The clock synchronization mechanism can be used as a handshake in data transfers. Slave devices can hold SCL low after completing one byte transfer (9 bits). In such a case, the clock mechanism halts the bus clock and forces the master clock into a Wait state until the slave releases SCL.

24.4.5 Clock stretching

Slaves can use the clock synchronization mechanism to slow down the transfer bit rate. After the master has driven SCL low, the slave can drive SCL low for the required period and then release it. If the slave SCL low period is longer than the master SCL low period, the resulting SCL bus signal low period is stretched.

24.4.6 Peripheral bus accesses

I2C is a 16-bit block. Only half-word accesses should be performed to the block.

24.4.7 Generation of transfer error on IP bus

If an address is received on the peripheral slave bus interface but it is not implemented, an access error is generated.

24.4.8 Reset

The I2C can be reset in the following ways:

- Global reset: A hard asynchronous reset of the whole I2C
- Software reset: An internal reset for the whole I2C (except for I2C_IADR and I2C_IFDR registers) initiated by deasserting the I2C_I2CR[IEN] bit

24.4.9 Interrupts

There is only one interrupt from the block, which is enabled by setting the I2C_I2CR[IIEN] bit.

The interrupt is generated in any one of the following conditions:

- One byte transfer is completed (the interrupt is set at the falling edge of the ninth clock).
- An address is received that matches its own specific address in Slave Receive mode.
- Arbitration is lost.

24.4.10 Byte order

The block only supports the Little-Endian mode.

24.5 Initialization

NOTE

Ensure the input select pins for IOMUXC are configured correctly for I2C.

24.5.1 Initialization sequence

Before the interface can transfer serial data, registers must be initialized, as listed here.

1. Set the data sampling rate (I2C_IFDR[IC] to obtain SCL frequency from the system bus clock.
2. Update the address in the (I2C_IADR) to define its slave address (address can range from 0 to 0x7f).
3. Set the I2C enable bit (I2C_I2CR[IEN]) to enable the I2C bus interface system.
4. Modify the bits in the I2C_I2CR to select Master/Slave mode, Transmit/Receive mode, and Interrupt-Enable or not.

24.5.2 Generation of Start

After completion of the initialization procedure, serial data can be transmitted by selecting the Master Transmit mode. On a multimaster bus system, the busy bus (I2C_I2SR[IBB]) must be tested to determine whether the serial bus is free. If the bus is free (IBB = 0), the Start signal and the first byte (the slave address) can be sent. The data written to the data register comprises the address of the desired slave and the LSB indicates the transfer direction.

The free time between a Stop and the next Start condition is built into the hardware that generates the Start cycle. Depending on the relative frequencies of the system clock and the SCL period, it may be necessary to wait until the I2C is not busy after writing the calling address to the data register (I2C_I2DR), before proceeding to load data into the data register (I2C_I2DR).

24.5.3 Post-transfer software response

Sending or receiving a byte sets the data transferring bit (I2C_I2SR[ICF]), which indicates one byte of communication is finished. Upon completion, the interrupt status (I2C_I2SR[IIF]) is also set. An external interrupt is generated if the interrupt enable (I2C_I2CR[IIEN]) is set. The software must first clear the interrupt status (I2C_I2SR[IIF]) in the interrupt routine.

See the flow chart in [Figure 24-5](#).

The data transferring bit (I2C_I2SR[ICF]) is cleared either by reading from I2C_I2DR in Receive mode or by writing to this register in Transmit mode.

The software can service the I2C I/O in the main program by monitoring the interrupt status (I2C_I2SR[IIF]) if the interrupt enable is deasserted. In this case, the interrupt status should be polled in the data transferring bit (I2C_I2SR[ICF]) because the operation is different when arbitration is lost.

When an interrupt occurs at the end of the address cycle, the master is always in Transmit mode; that is, the address is sent. If Master Receive mode is required, then I2C_I2CR[MTX] should be toggled and a dummy read of the I2C_I2DR register must be executed to trigger receive data.

During Slave-mode address cycles (I2C_I2SR[IAAS] = 1), the slave read/write bit I2C_I2SR[SRW] is read to determine the direction of the next transfer. The transmit/receive bit (I2C_I2CR[MTX]) should also be programmed accordingly. For Slave-mode data cycles (IAAS = 0), SRW is invalid. MTX should be read to determine the current transfer direction.

24.5.4 Generation of Stop

A data transfer ends when the master signals a Stop, which can occur after all data is sent.

For a master receiver to terminate a data transfer, it must inform the slave transmitter by not acknowledging the last data byte. This is done by setting the transmit acknowledge bit (I2C_I2CR[TXAK]) before reading the next-to-last byte. Before the last byte is read, a Stop signal must be generated.

24.5.5 Generation of Repeated Start

After the data transfer, if the master still requires the bus, it can signal another Start followed by another slave address without signaling a Stop.

24.5.6 Slave mode

In the slave interrupt service routine (see [Figure 24-5](#)), the block addressed as slave bit (IAAS) should be tested to check if a calling of its own address has just been received. If IAAS is set, software should set the Transmit/Receive mode select bit (I2C_I2CR[MTX]) according to the I2C_I2SR[SRW]. Writing to the I2C_I2CR clears the IAAS automatically. The only time IAAS is read as set is from the interrupt at the end of the address cycle where an address match occurred; interrupts resulting from subsequent data transfers will have IAAS cleared. A data transfer can now be initiated by writing information to I2C_I2DR for slave transmits, or read from I2C_I2DR in Slave Receive mode. A dummy read of I2C_I2DR in Slave Receive mode releases SCL, allowing the master to send data.

In the slave transmitter routine, the receive acknowledge bit (I2C_I2SR[RXAK]) must be tested before sending the next byte of data. Setting RXAK means an end-of-data signal from the master receiver, after which the software must switch it from Transmit to Receiver mode. Reading the data register (I2C_I2DR) then releases SCL so the master can generate a Stop signal.

24.5.7 Arbitration lost

If several devices try to engage the bus at the same time, one becomes master. Hardware immediately switches devices that lose arbitration to Slave Receive mode. Data output to 12Cn_SDA stops, but 12Cn_SCL is still generated until the end of the byte during which arbitration is lost. An interrupt occurs at the falling edge of the ninth clock of this transfer if the arbitration is lost (I2C_I2SR[IAL] = 1), and the Slave mode is selected (I2C_I2CR[MSTA] = 0).

See the flow chart in [Figure 24-5](#).

If a device that is not a master tries to transmit or do a Start, hardware inhibits the transmission, clears MSTA without signaling a Stop, generates an interrupt to the ARM platform, and sets I2C_I2SR[IAL] to indicate a failed attempt to engage the bus. When considering these cases, the slave service routine should first test I2C_I2SR[IAL], and the software should clear it if it is set.

For Multimaster mode, when an I2C is enabled when the bus is busy and asserts Start, the I2C_I2SR[IAL] bit gets set only for 12Cn_SDA=0, 12Cn_SCL=0/1, 12Cn_SDA=1, and 12Cn_SCL=0; but not for 12Cn_SDA=1 and I2Cn_SCL=1, which is the equivalent of Bus Idle state.

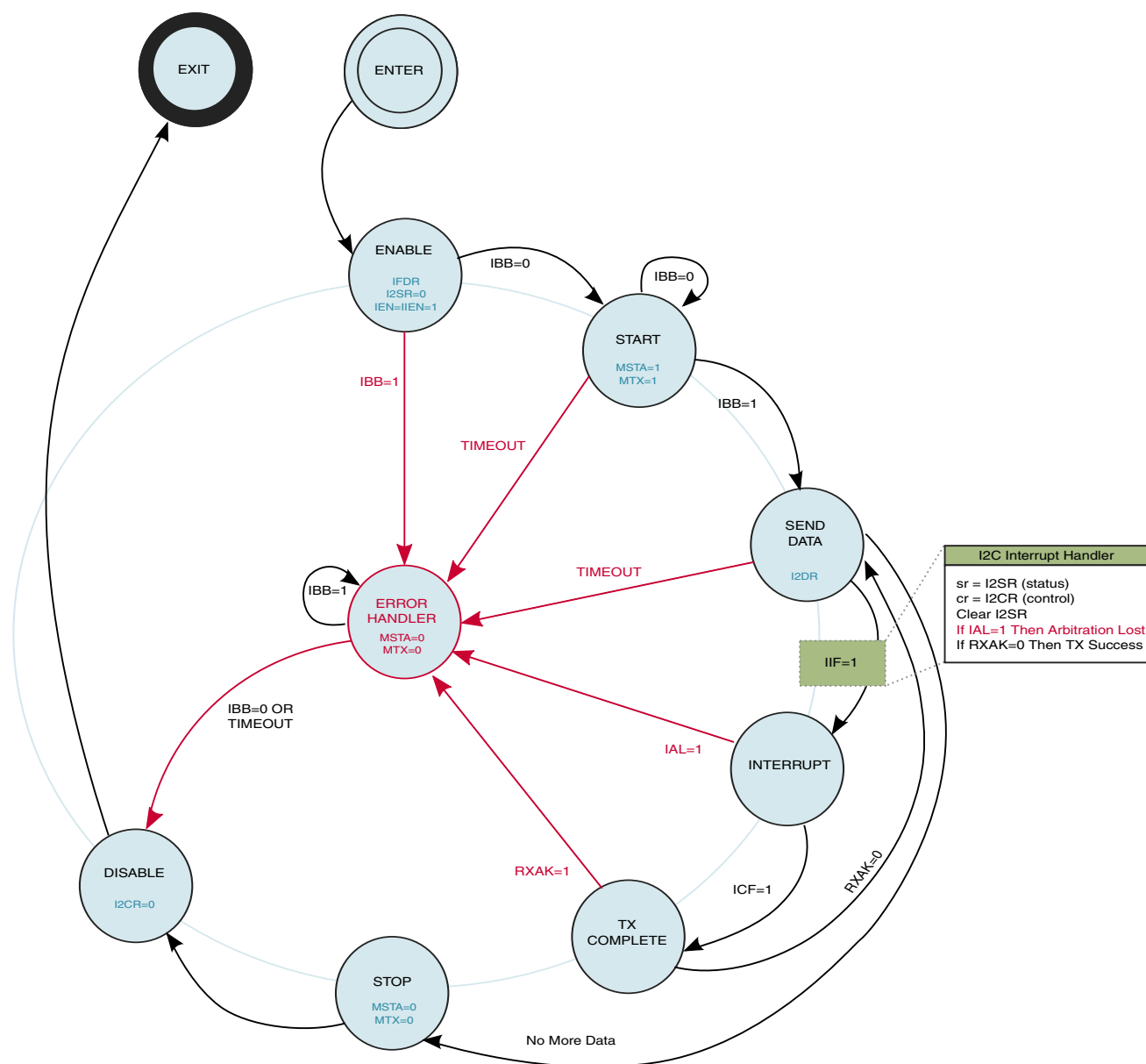

Figure 24-4. I2C Programming state diagram

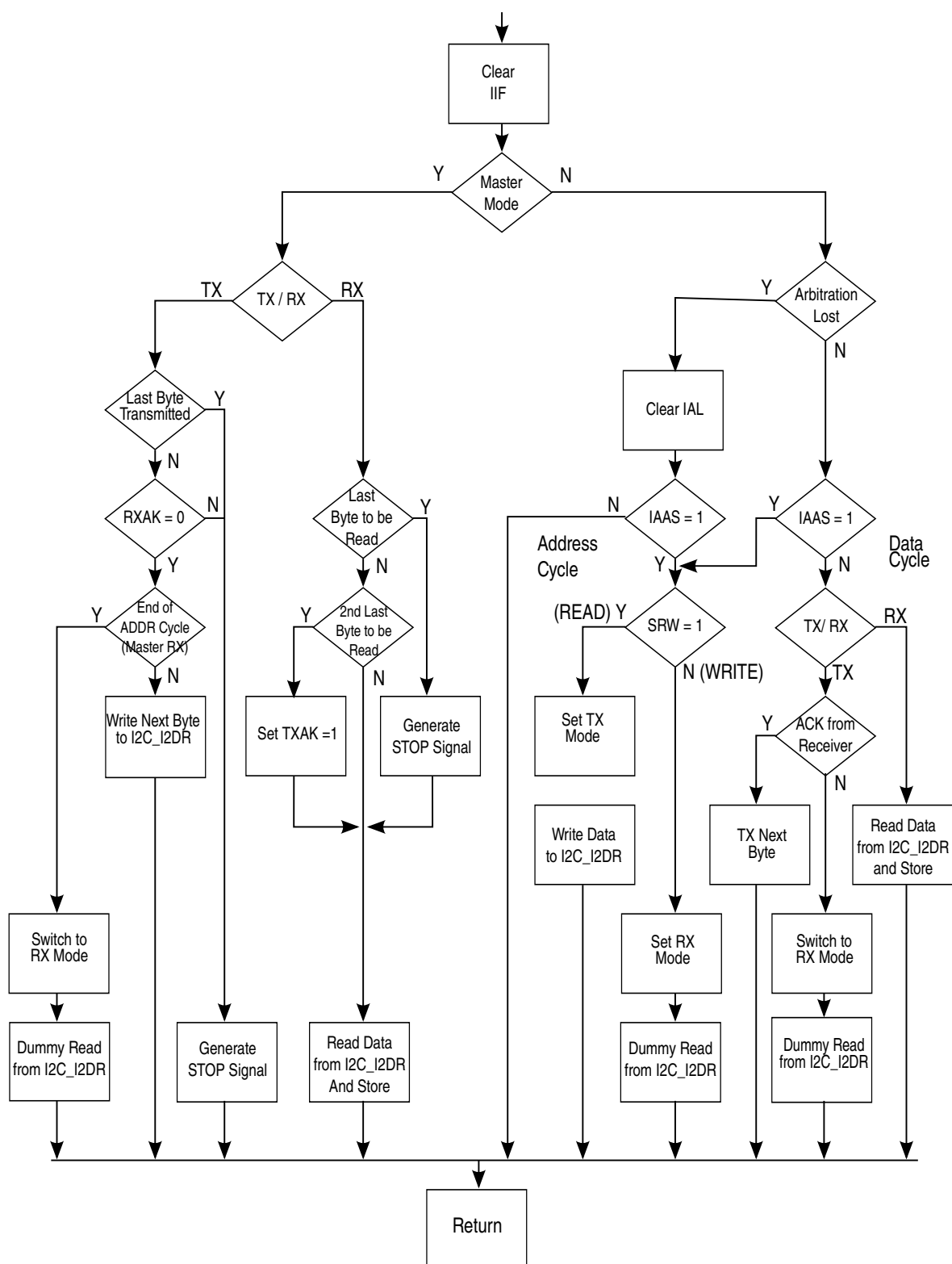

Figure 24-5. Flowchart of typical I2C interrupt routine

NOTE

For a Repeated Start only, the Stop-generation stage does not occur in Master mode. A loop repeats itself without stopping for the next start.

For Master Receive mode, I2C is programmed as Master Transmit during Address mode and after slave address transfer; the MTX bit should be cleared and a dummy read on the I2C_I2DR register should be performed so I2C can read the next receive data.

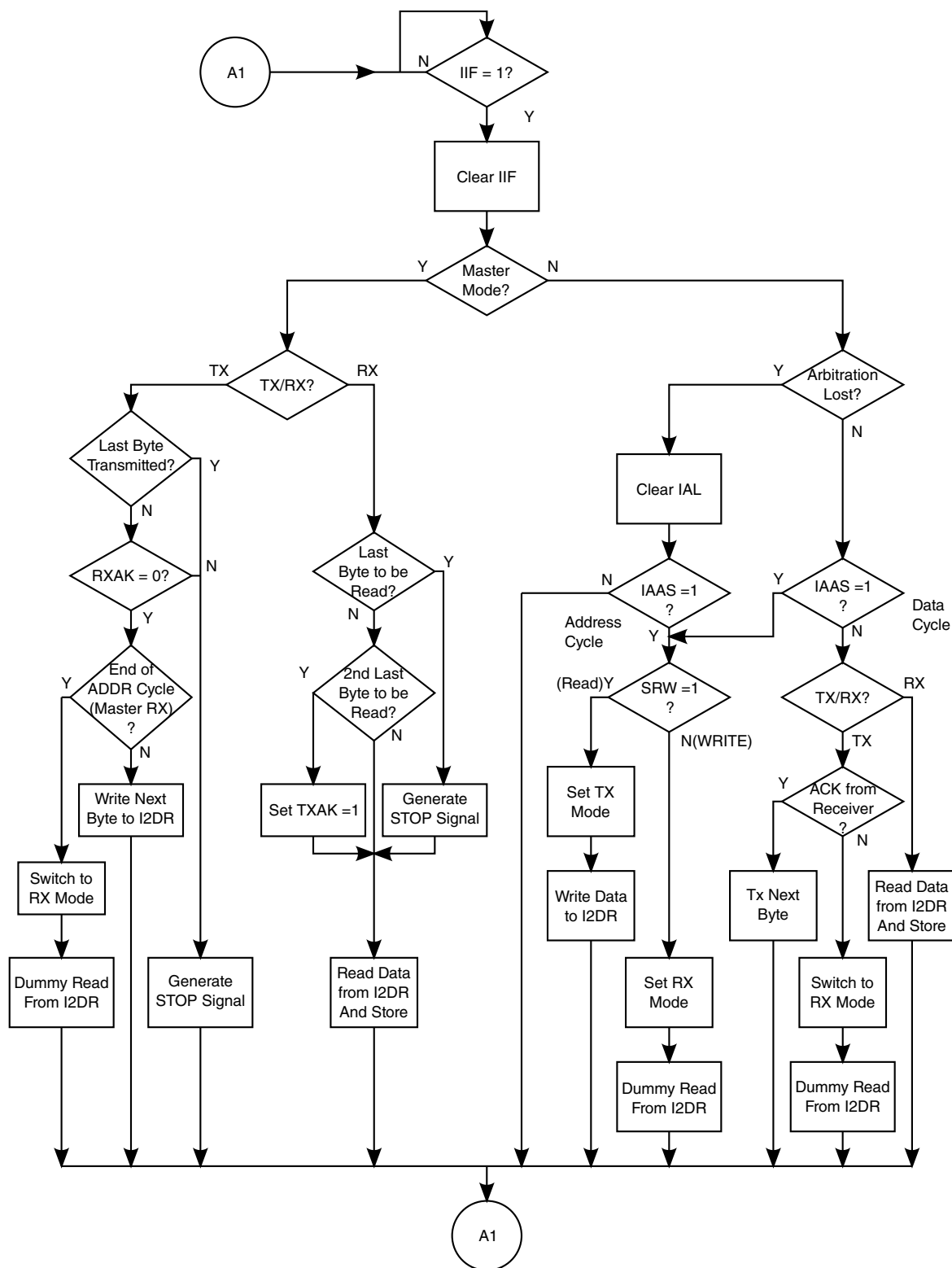

Figure 24-6. Flowchart for typical I2C polling routine

NOTE

The timeout value depends on the bus frequency at which I2C is operating. The minimum timeout for polling the IIF bit at a maximum I2C bus frequency of 400 kHz is $T_{\min} = 25 \mu\text{s}$ ($=2.5 \times 10 \mu\text{s}$). This value can be calculated for any bus frequency. The formula is $T_{\min} = 10/F_{\text{SCL}}$, where F_{SCL} is the frequency of the I2C clock (SCL).

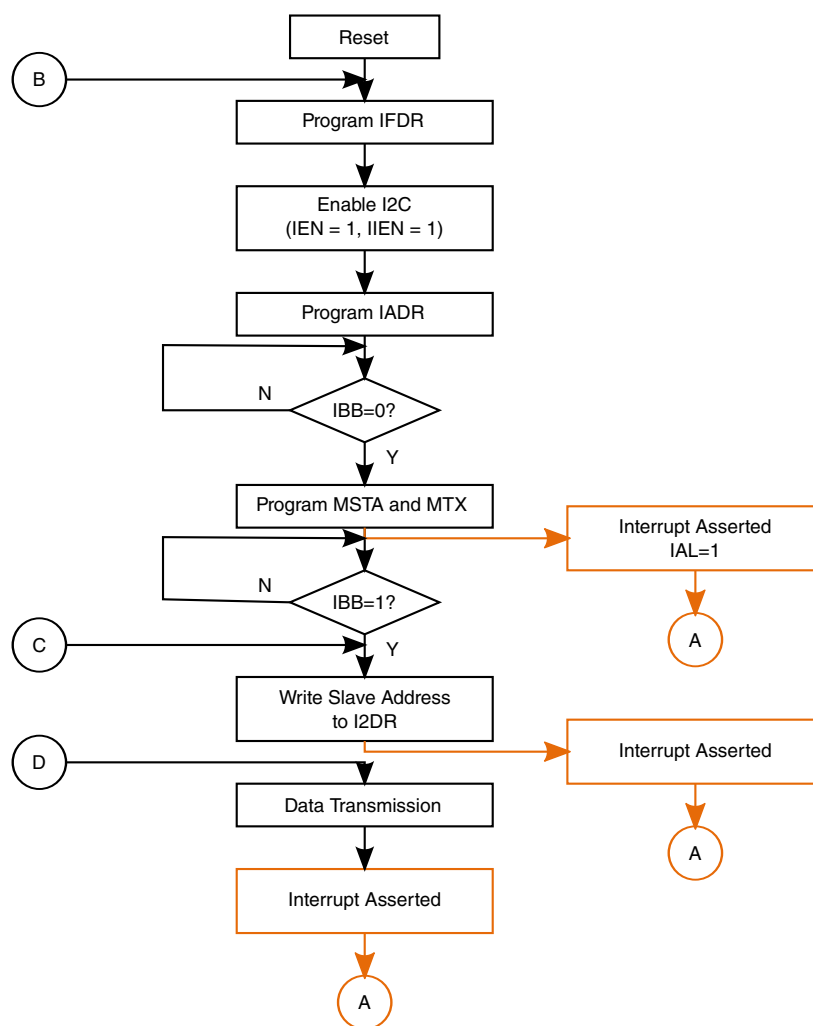

Figure 24-7. Detailed flowchart of a typical I2C Master Transmit mode, part 1

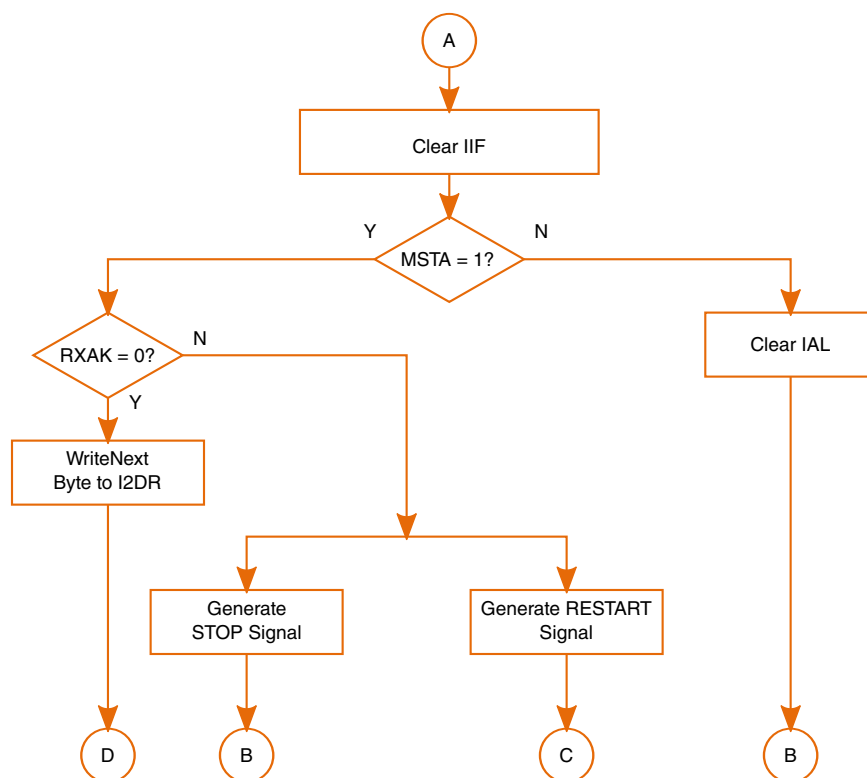

Figure 24-8. Detailed flowchart of a typical I2C Master Transmit mode, part 2

Figure 24-7 and Figure 24-8 show the Master Transmit mode operation with interrupt subroutine. If an interrupt is generated and the MSTA bit is 0, then bus arbitration is lost and IAL is set. Software can clear the IAL bit and reprogram I2C. If the MSTA bit is 1, then it is a transfer-generated interrupt. In this case, software can check the RXAK bit for a data receive acknowledgement by the slave and, accordingly, decide to do one of the following:

- Generate a STOP
- Generate a REPEATED START by writing to the I2C_I2CR register
- Perform the next data transfer by writing to the I2C_I2DR register

NOTE

The IBB bit is asserted by a Start condition on the bus, and it is deasserted by a Stop condition on the bus. Therefore, if arbitration is lost due to an unexpected Stop condition during transfer, then IBB is cleared. If arbitration is lost due to a data mismatch, then it is not cleared. Software should always clear the IEN bit and then set it if arbitration is lost.

24.6 Software restriction

Software should ensure that there is a delay of at least two module clock cycles after it sets the I2C_I2CR[RSTA] bit and before writing to the I2C_I2DR register. The maximum possible clock period of the module clock is 78 ns.

24.7 I2C Memory Map/Register Definition

The I2C contains five 16-bit registers.

NOTE

Registers at offsets 0x0002, 0x0006, 0x000A, and 0x000E are reserved for future additions.

I2C memory map

Absolute address (hex)	Register name	Width (in bits)	Access	Reset value	Section/page
21A_0000	I2C Address Register (I2C1_IADR)	16	R/W	0000h	24.7.1/969
21A_0004	I2C Frequency Divider Register (I2C1_IFDR)	16	R/W	0000h	24.7.2/969
21A_0008	I2C Control Register (I2C1_I2CR)	16	R/W	0000h	24.7.3/971
21A_000C	I2C Status Register (I2C1_I2SR)	16	R/W	0081h	24.7.4/972
21A_0010	I2C Data I/O Register (I2C1_I2DR)	16	R/W	0000h	24.7.5/974
21A_0014	I2C Clock Duty-cycle Adjust Register (I2C1_DCA)	16	R/W	0000h	24.7.6/975
21A_4000	I2C Address Register (I2C2_IADR)	16	R/W	0000h	24.7.1/969
21A_4004	I2C Frequency Divider Register (I2C2_IFDR)	16	R/W	0000h	24.7.2/969
21A_4008	I2C Control Register (I2C2_I2CR)	16	R/W	0000h	24.7.3/971
21A_400C	I2C Status Register (I2C2_I2SR)	16	R/W	0081h	24.7.4/972
21A_4010	I2C Data I/O Register (I2C2_I2DR)	16	R/W	0000h	24.7.5/974
21A_4014	I2C Clock Duty-cycle Adjust Register (I2C2_DCA)	16	R/W	0000h	24.7.6/975
21A_8000	I2C Address Register (I2C3_IADR)	16	R/W	0000h	24.7.1/969
21A_8004	I2C Frequency Divider Register (I2C3_IFDR)	16	R/W	0000h	24.7.2/969
21A_8008	I2C Control Register (I2C3_I2CR)	16	R/W	0000h	24.7.3/971
21A_800C	I2C Status Register (I2C3_I2SR)	16	R/W	0081h	24.7.4/972
21A_8010	I2C Data I/O Register (I2C3_I2DR)	16	R/W	0000h	24.7.5/974
21A_8014	I2C Clock Duty-cycle Adjust Register (I2C3_DCA)	16	R/W	0000h	24.7.6/975

24.7.1 I2C Address Register (I2Cx_IADR)

Address: Base address + 0h offset

Bit	15	14	13	12	11	10	9	8	7	6	5	4	3	2	1	0
Read	0								ADR							0
Write																
Reset	0	0	0	0	0	0	0	0	0	0	0	0	0	0	0	0

I2Cx_IADR field descriptions

Field	Description
15–8 Reserved	This read-only field is reserved and always has the value 0.
7–1 ADR	Slave address. Contains the specific slave address to be used by the I2C. Slave mode is the default I2C mode for an address match on the bus. NOTE: The I2C_IADR holds the address to which the I2C responds when addressed as a slave. The slave address is not the address sent on the bus during the address transfer. The register is not reset by a software reset.
0 Reserved	This read-only field is reserved and always has the value 0.

24.7.2 I2C Frequency Divider Register (I2Cx_IFDR)

The I2C_IFDR provides a programmable prescaler to configure the clock for bit-rate selection. The register does not get reset by a software reset.

I2C clock is sourced from PERCLK_ROOT which is routed from IPG_CLK_ROOT. I2C clock frequency can easily be obtained by using the following formula:

I2C clock Frequency = (PERCLK_ROOT frequency)/(division factor corresponding to IFDR)

By default, IPG_CLK_ROOT and PERCLK_ROOT frequencies are set to 49.5 MHz, where the root clock is sourced from PLL2's PFD2. Obtaining the frequencies can be accomplished by:

PLL2 = 528 MHz

PLL2_PFD2 = 528 MHz * 18 / 24 = 396 MHz

IPG_CLK_ROOT = (PLL2_PFD2 / ahb_podf) / ipg_podf = (396 MHz/4)/2 = 49.5 MHz

PER_CLK_ROOT = IPG_CLK_ROOT/perclk_podf = 49.5 MHz/1 = 49.5 MHz

NOTE

The above calculation assumes that the default CCM register settings, routing, and division factors are used. If different routing, PFD values, and/or division factors are used, the user must adjust the parameters accordingly to calculate the correct clock frequency.

The following table describes the divider and register values for the register field "IC."

Table 24-3. I2C_IFDR Register Field Values

IC	Divider		IC	Divider		IC	Divider		IC	Divider
0x00	30		0x10	288		0x20	22		0x30	160
0x01	32		0x11	320		0x21	24		0x31	192
0x02	36		0x12	384		0x22	26		0x32	224
0x03	42		0x13	480		0x23	28		0x33	256
0x04	48		0x14	576		0x24	32		0x34	320
0x05	52		0x15	640		0x25	36		0x35	384
0x06	60		0x16	768		0x26	40		0x36	448
0x07	72		0x17	960		0x27	44		0x37	512
0x08	80		0x18	1152		0x28	48		0x38	640
0x09	88		0x19	1280		0x29	56		0x39	768
0x0A	104		0x1A	1536		0x2A	64		0x3A	896
0x0B	128		0x1B	1920		0x2B	72		0x3B	1024
0x0C	144		0x1C	2304		0x2C	80		0x3C	1280
0x0D	160		0x1D	2560		0x2D	96		0x3D	1536
0x0E	192		0x1E	3072		0x2E	112		0x3E	1792
0x0F	240		0x1F	3840		0x2F	128		0x3F	2048

Address: Base address + 4h offset

Bit	15	14	13	12	11	10	9	8	7	6	5	4	3	2	1	0
Read	0										IC					
Write																
Reset	0	0	0	0	0	0	0	0	0	0	0	0	0	0	0	0

I2Cx_IFDR field descriptions

Field	Description
15–6 Reserved	This read-only field is reserved and always has the value 0.
IC	<p>I2C clock rate. Prescales the clock for bit-rate selection. Due to potentially slow I2Cn_SCL and I2Cn_SDA rise and fall times, bus signals are sampled at the prescaler frequency. The serial bit clock frequency may be lower than IPG_CLK_ROOT divided by the divider shown in the I2C Data I/O Register.</p> <p>NOTE: The IC value should not be changed during the data transfer, however, it can be changed before a Repeat Start or Start programming sequence in I2C. The I2C protocol supports bit rates of up to 400 kbps. The IC bits need to be programmed in accordance with this constraint.</p>

24.7.3 I2C Control Register (I2Cx_I2CR)

The I2C_I2CR is used to enable the I2C and the I2C interrupt. It also contains bits that govern operation as a slave or a master.

Address: Base address + 8h offset

Bit	15	14	13	12	11	10	9	8
Read	0							
Write								
Reset	0	0	0	0	0	0	0	0
Bit	7	6	5	4	3	2	1	0
Read	IEN	IEN	MSTA	MTX	TXAK	0	0	
Write						RSTA		
Reset	0	0	0	0	0	0	0	0

I2Cx_I2CR field descriptions

Field	Description
15–8 Reserved	This read-only field is reserved and always has the value 0.
7 IEN	<p>I2C enable. Also controls the software reset of the entire I2C. Resetting the bit generates an internal reset to the block. If the block is enabled in the middle of a byte transfer, Slave mode ignores the current bus transfer and starts operating when the next Start condition is detected. Master mode is not aware that the bus is busy, so initiating a start cycle may corrupt the current bus cycle, ultimately causing either the current master or the I2C to lose arbitration. Subsequently, bus operation returns to normal.</p> <p>0 The block is disabled, but registers can still be accessed. 1 The I2C is enabled. This bit must be set before any other I2C_I2CR bits have an effect.</p>
6 I2EN	<p>I2C interrupt enable.</p> <p>NOTE: If data is written during the Start condition, that is, just after setting the I2C_I2CR[MSTA] and I2C_I2CR[MTX] bits, then the ICF bit is cleared at the falling edge of SCLK after Start. If data is written after the Start condition and falling edge of SCLK, then the ICF bit is cleared as soon as data is written.</p> <p>0 I2C interrupts are disabled, but the status flag I2C_I2SR[IIF] continues to be set when an Interrupt condition occurs. 1 I2C interrupts are enabled. An I2C interrupt occurs if I2C_I2SR[IIF] is also set.</p>
5 MSTA	<p>Master/Slave mode select bit. If the master loses arbitration, MSTa is cleared without generating a Stop signal.</p> <p>NOTE: The module clock should be on for writing to the MSTa bit.</p> <p>NOTE: The MSTa bit is cleared by software to generate a Stop condition; it can also be cleared by hardware when the I2C loses the bus arbitration.</p>

Table continues on the next page...

I2Cx_I2CR field descriptions (continued)

Field	Description
	0 Slave mode. Changing MSTA from 1 to 0 generates a Stop and selects Slave mode. 1 Master mode. Changing MSTA from 0 to 1 signals a Start on the bus and selects Master mode.
4 MTX	Transmit/Receive mode select bit. Selects the direction of master and slave transfers. 0 Receive. When a slave is addressed, the software should set MTX according to the slave read/write bit in the I2C status register (I2C_I2SR[SRW]). 1 Transmit. In Master mode, MTX should be set according to the type of transfer required. Therefore, for address cycles, MTX is always 1.
3 TXAK	Transmit acknowledge enable. Specifies the value driven onto I2Cn_SDA during acknowledge cycles for both master and slave receivers. NOTE: Writing TXAK applies only when the I2C bus is a receiver. 0 An acknowledge signal is sent to the bus at the ninth clock bit after receiving one byte of data. 1 No acknowledge signal response is sent (that is, the acknowledge bit = 1).
2 RSTA	Repeat start. Always reads as 0. Attempting a repeat start without bus mastership causes loss of arbitration. 0 No repeat start 1 Generates a Repeated Start condition
Reserved	This read-only field is reserved and always has the value 0.

24.7.4 I2C Status Register (I2Cx_I2SR)

The I2C_I2SR contains bits that indicate transaction direction and status.

Address: Base address + Ch offset

Bit	15	14	13	12	11	10	9	8
Read	0							
Write								
Reset	0	0	0	0	0	0	0	0
Bit	7	6	5	4	3	2	1	0
Read	ICF	IAAS	IBB	IAL	0	SRW	IIF	RXAK
Write								
Reset	1	0	0	0	0	0	0	1

I2Cx_I2SR field descriptions

Field	Description
15–8 Reserved	This read-only field is reserved and always has the value 0.
7 ICF	Data transferring bit. While one byte of data is transferred, ICF is cleared. 0 Transfer is in progress. 1 Transfer is complete. This bit is set by the falling edge of the ninth clock of the last byte transfer.
6 IAAS	I2C addressed as a slave bit. The ARM platform is interrupted if the interrupt enable (I2C_I2CR[IEN]) is set. The ARM platform must check the slave read/write bit (SRW) and set its Transfer/Receive mode accordingly. Writing to I2C_I2CR clears this bit. 0 Not addressed 1 Addressed as a slave. Set when its own address (I2C_IADR) matches the calling address.
5 IBB	I2C bus busy bit. Indicates the status of the bus. NOTE: When I2C is enabled (I2C_I2CR[IEN] = 1), it continuously polls the bus data (SDA) and clock (SCL) signals to determine a Start or Stop condition. 0 Bus is idle. If a Stop signal is detected, IBB is cleared. 1 Bus is busy. When Start is detected, IBB is set.
4 IAL	Arbitration lost. Set by hardware in the following circumstances (IAL must be cleared by software by writing a "0" to it at the start of the interrupt service routine): <ul style="list-style-type: none"> I2Cn_SDA input samples low when the master drives high during an address or data-transmit cycle. I2Cn_SDA input samples low when the master drives high during the acknowledge bit of a data-receive cycle. <p>For the above two cases, the bit is set at the falling edge of the ninth I2Cn_SCL clock during the ACK cycle.</p> <ul style="list-style-type: none"> A Start cycle is attempted when the bus is busy. A Repeated Start cycle is requested in Slave mode. A Stop condition is detected when the master did not request it. <p>NOTE: Software cannot set the bit.</p> 0 No arbitration lost. 1 Arbitration is lost.
3 Reserved	This read-only field is reserved and always has the value 0.
2 SRW	Slave read/write. When the I2C is addressed as a slave, IAAS is set, and the slave read/write bit (SRW) indicates the value of the R/W command bit of the calling address sent from the master. SRW is valid only when a complete transfer has occurred, no other transfers have been initiated, and the I2C is a slave and has an address match. 0 Slave receive, master writing to slave 1 Slave transmit, master reading from slave
1 IIF	I2C interrupt. Must be cleared by the software by writing a "0" to it in the interrupt routine. NOTE: The software cannot set the bit. 0 No I2C interrupt pending. 1 An interrupt is pending.

Table continues on the next page...

I2Cx_I2SR field descriptions (continued)

Field	Description
	<p>This causes a processor interrupt request (if the interrupt enable is asserted [IEN = 1]). The interrupt is set when one of the following occurs:</p> <ul style="list-style-type: none"> • One byte transfer is completed (the interrupt is set at the falling edge of the ninth clock). • An address is received that matches its own specific address in Slave Receive mode. • Arbitration is lost.
0 RXAK	<p>Received acknowledge. This is the value received from the I2Cn_SDA input for the acknowledge bit during a bus cycle.</p> <p>0 An "acknowledge" signal was received after the completion of an 8-bit data transmission on the bus. 1 A "No acknowledge" signal was detected at the ninth clock.</p>

24.7.5 I2C Data I/O Register (I2Cx_I2DR)

In Master Receive mode, reading the data register allows a read to occur and initiates the next byte to be received. In Slave mode, the same function is available after it is addressed.

Address: Base address + 10h offset

Bit	15	14	13	12	11	10	9	8	7	6	5	4	3	2	1	0
Read	0								DATA							
Write																
Reset	0	0	0	0	0	0	0	0	0	0	0	0	0	0	0	0

I2Cx_I2DR field descriptions

Field	Description
15–8 Reserved	This read-only field is reserved and always has the value 0.
DATA	<p>Data Byte. Holds the last data byte received or the next data byte to be transferred. Software writes the next data byte to be transmitted or reads the data byte received.</p> <p>NOTE: The core-written value in I2C_I2DR cannot be read back by the core. Only data written by the I2C bus side can be read.</p>

24.7.6 I2C Clock Duty-cycle Adjust Register (I2Cx_DCA)

The I2C_DCA is used to adjust duty cycle of SCL output when I2C works in Master mode.

Address: Base address + 14h offset

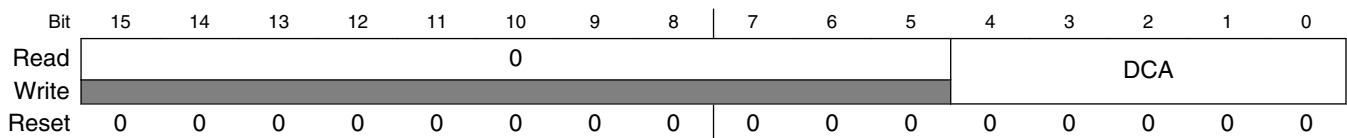

I2Cx_DCA field descriptions

Field	Description
15–5 Reserved	This read-only field is reserved and always has the value 0.
DCA	DCA[4]==1'b1 Represent how many pre-divider clock cycle that the SCL high period hold. Valid range [2, Post-divider>>1]. Where the pre-divider clock frequency = PER_CLK_ROOT frequency / (2 ^ IFDR_IC[4:2]); Post-divider = Divider / (2 ^ IFDR_IC[4:2]) and Divider can be found in the Table 24-3 . DCA[4]==1'b0 Represents how many pre-divider clock cycles that the SCL high period extent compares to 50 percent duty cycle scenario. DCA[3:0]==4'h0 The reshaping function is disabled.

Chapter 25

IOMUX Controller (IOMUXC)

25.1 Overview

The IOMUX Controller (IOMUXC), together with the IOMUX, enables the IC to share one pad to several functional blocks. This sharing is done by multiplexing the pad's input and output signals.

Every module requires a specific pad setting (such as pull up or keeper), and for each pad, there are up to 8 muxing options (called ALT modes). The pad settings parameters are controlled by the IOMUXC.

The IOMUX consists only of combinatorial logic combined from several basic IOMUX cells. Each basic IOMUX cell handles only one pad signal's muxing.

[Figure 25-1](#) illustrates the IOMUX/IOMUXC connectivity in the system.

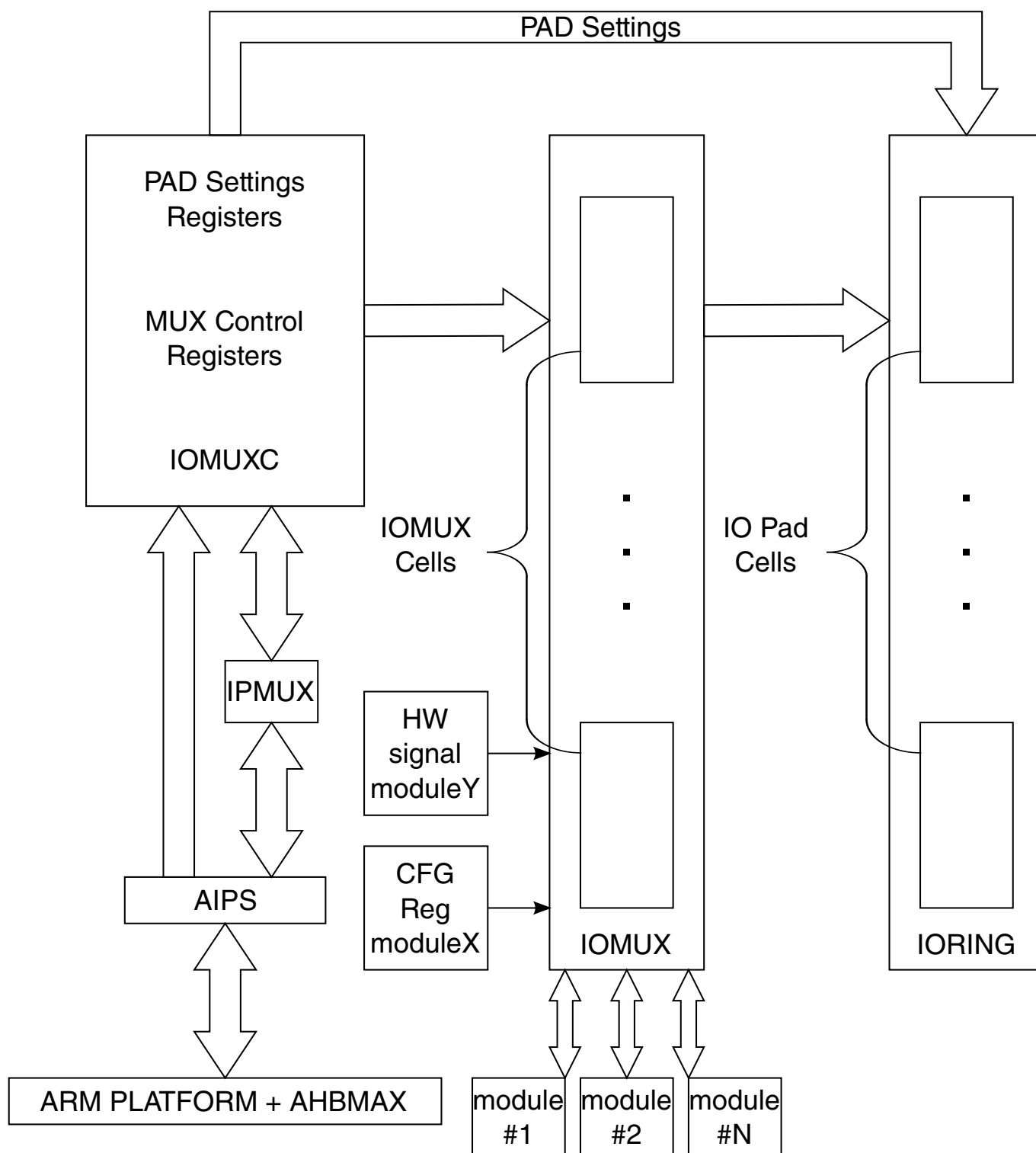

Figure 25-1. IOMUX SoC Level Block Diagram

25.1.1 Features

The IOMUXC features are:

- 32-bit software mux control registers (IOMUXC_SW_MUX_CTL_PAD_<PAD NAME> or IOMUXC_SW_MUX_CTL_GRP_<GROUP NAME>) to configure 1 of 8 alternate (ALT) MUX_MODE fields of each pad or a predefined group of pads and to enable the forcing of an input path of the pad(s) (SION bit).
- 32-bit software pad control registers (IOMUXC_SW_PAD_CTL_PAD_<PAD NAME> or IOMUXC_SW_PAD_CTL_GRP_<GROUP NAME>) to configure specific pad settings of each pad, or a predefined group of pads.
- 32-bit general purpose registers - 14 (GPR0 to GPR13) 32-bit registers according to SoC requirements for any usage.
- 32-bit input select control registers to control the input path to a module when more than one pad drives this module input.

Each SW MUX/PAD CTL IOMUXC register handles only one pad or one pad's group.

Only the minimum number of registers required by software are implemented by hardware. For example, if only ALT0 and ALT1 modes are used on Pad x then only one bit register will be generated as the MUX_MODE control field in the software mux control register of Pad x.

The software mux control registers may allow the forcing of pads to become input (input path enabled) regardless of the functional direction driven. This may be useful for loopback and GPIO data capture.

25.2 Clocks

The table found here describes the clock sources for IOMUXC.

Please see [Clock Controller Module \(CCM\)](#) for clock setting, configuration and gating information.

Table 25-1. IOMUXC Clocks

Clock name	Clock Root	Description
ipt_clk_io	lcdif_pix_clk_root	IO clock
ipg_clk_s	ipg_clk_root	Peripheral access clock

25.3 Functional description

This section provides a complete functional description of the block.

The IOMUXC consists of two sub-blocks:

- IOMUXC_REGISTERS includes all of the IOMUXC registers (see [Features](#)).
- IOMUXC_LOGIC includes all of the IOMUXC combinatorial logic (IP interface controls, address decoder, observability muxes).

The IOMUX consists of a number (about the number of pads in the SoC) of basic iomux_cell units. If only one functional mode is required for a specific pad, there is no need for IOMUX and the signals can be connected directly from the module to the I/O. The IOMUX cell is required whenever two or more functional modes are required for a specific pad or when one functional mode and the one test mode are required.

The basic iomux_cell design, which allows two levels of HW signal control (in ALT6 and ALT7 modes - ALT7 gets highest priority) is shown in [Figure 25-2](#).

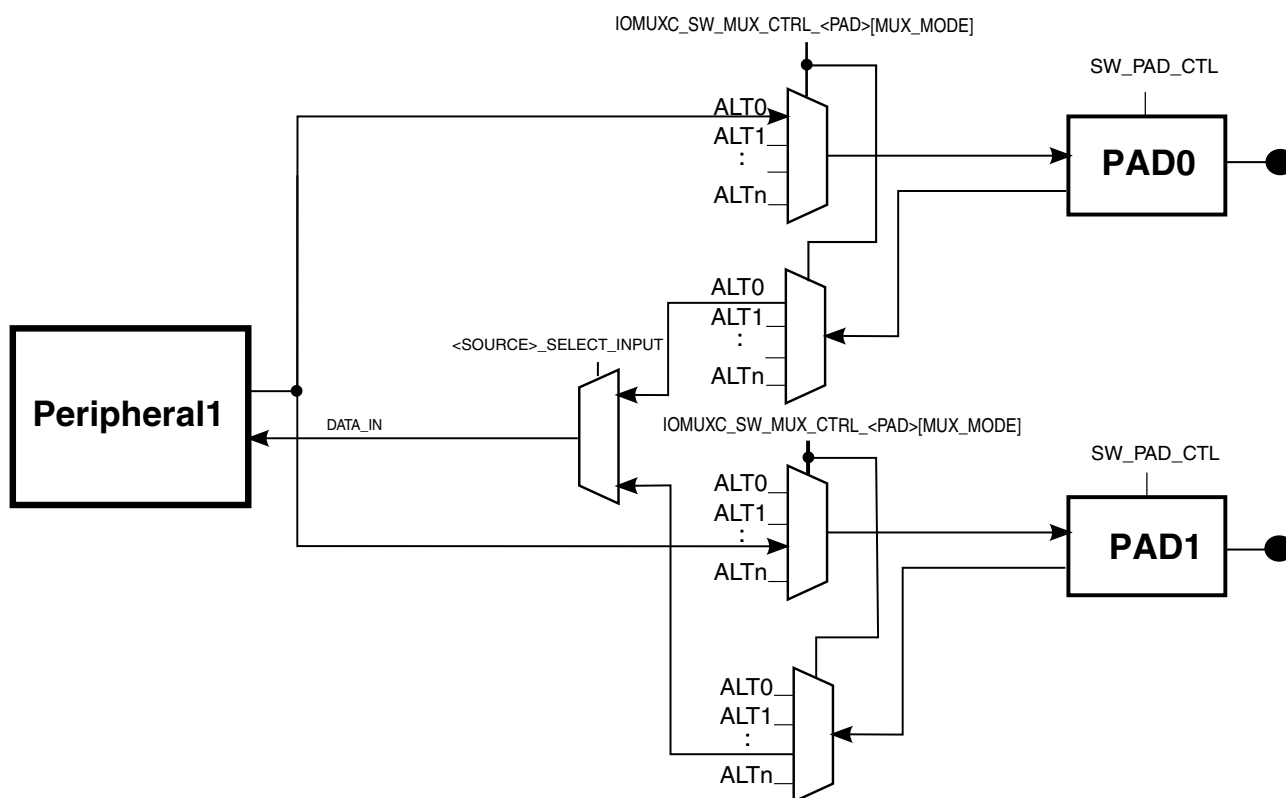

Figure 25-2. IOMUX Cell Block Diagram

25.3.1 ALT6 and ALT7 extended muxing modes

The ALT7 and ALT6 extended muxing modes allow any signal in the system (such as fuse, pad input, JTAG, or software register) to override any software configuration and to force the ALT6/ALT7 muxing mode.

It also allows an IOMUX software register to control a group of pads.

25.3.2 SW Loopback through SION bit

A limited option exists to override the default pad functionality and force the input path to be active (`ipp_ibe==1'b1`) regardless of the value driven by the corresponding module. This can be done by setting the SION (Software Input On) bit in the IOMUXC_SW_MUX_CTL register (when available) to "1".

Uses include:

- LoopBack - Module x drives the pad and also receives pad value as an input.
- GPIO Capture - Module x drives the pad and the value is captured by GPIO.

25.3.3 Daisy chain - multi pads driving same module input pin

In some cases, more than one pad may drive a single module input pin. Such cases require the addition of one more level of IOMUXing; all of these input signals are muxed, and a dedicated software controlled register controls the mux in order to select the required input path.

A module port involved in "daisy chain" requires two software configuration commands, one for selecting the mode for this pad (programmable via the IOMUXC_SW_MUX_CTL_<PAD> registers) and one for defining it as the input path (via the daisy chain registers).

This means that a module port involved in "daisy chain" requires two software configuration commands, one for selecting the mode for this pad (programmable via the IOMUXC_SW_MUX_CTL_<PAD> registers) and one for defining it as the input path (via the daisy chain registers). The daisy chain is illustrated in the figure below.

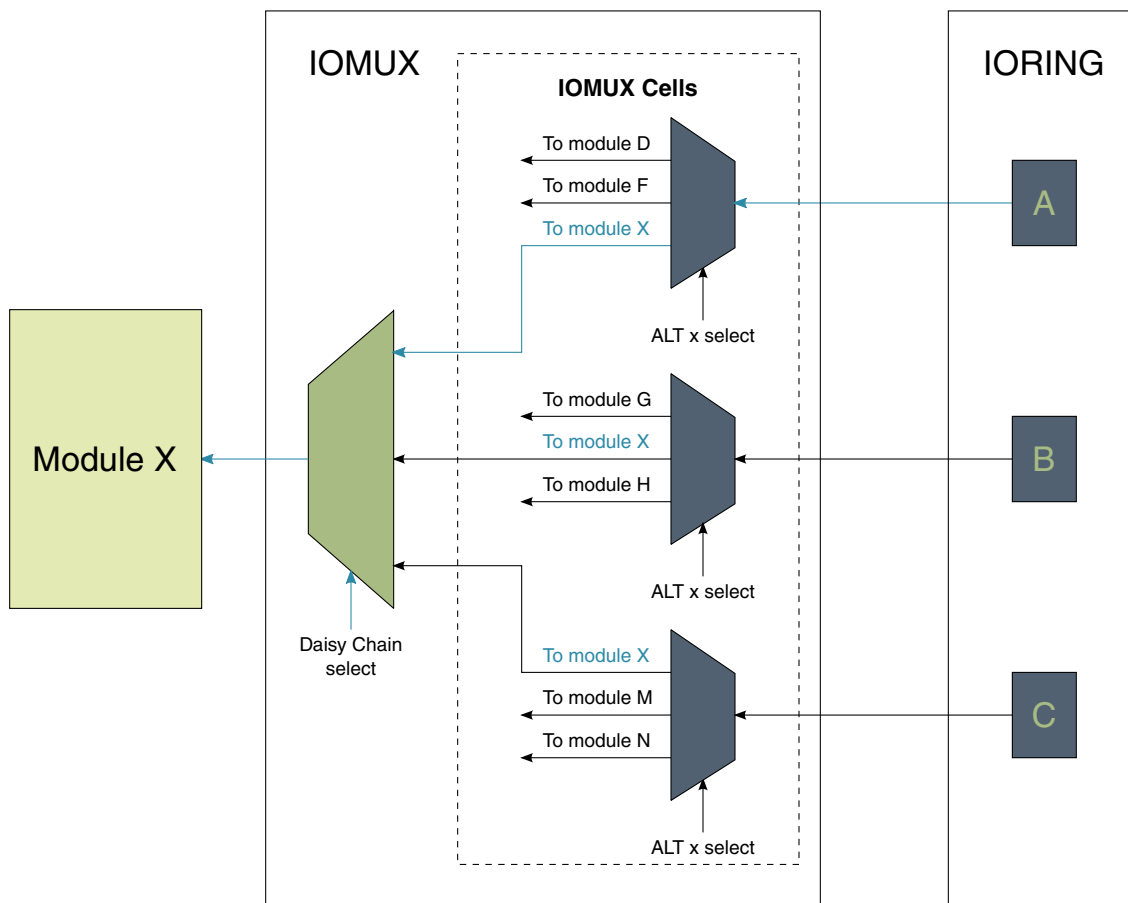

Figure 25-3. Daisy chain illustration

25.4 IOMUXC SNVS Memory Map/Register Definition

IOMUXC_SNVS memory map

Absolute address (hex)	Register name	Width (in bits)	Access	Reset value	Section/ page
21C_8000	SW_MUX_CTL_PAD_TAMPER SW MUX Control Register (IOMUXC_SNVS_SW_MUX_CTL_PAD_TAMPER)	32	R/W	0000_0000h	25.4.1/983
21C_8004	SW_MUX_CTL_PAD_PMIC_ON_REQ SW MUX Control Register (IOMUXC_SNVS_SW_MUX_CTL_PAD_PMIC_ON_REQ)	32	R/W	0000_0000h	25.4.2/984
21C_8008	SW_MUX_CTL_PAD_PMIC_STBY_REQ SW MUX Control Register (IOMUXC_SNVS_SW_MUX_CTL_PAD_PMIC_STBY_REQ)	32	R/W	0000_0000h	25.4.3/985
21C_800C	SW_MUX_CTL_PAD_BOOT_MODE0 SW MUX Control Register (IOMUXC_SNVS_SW_MUX_CTL_PAD_BOOT_MODE0)	32	R/W	0000_0000h	25.4.4/985
21C_8010	SW_MUX_CTL_PAD_BOOT_MODE1 SW MUX Control Register (IOMUXC_SNVS_SW_MUX_CTL_PAD_BOOT_MODE1)	32	R/W	0000_0000h	25.4.5/986
21C_8014	SW_PAD_CTL_PAD_TAMPER SW PAD Control Register (IOMUXC_SNVS_SW_PAD_CTL_PAD_TAMPER)	32	R/W	0001_3020h	25.4.6/987
21C_8018	SW_PAD_CTL_PAD_PMIC_ON_REQ SW PAD Control Register (IOMUXC_SNVS_SW_PAD_CTL_PAD_PMIC_ON_REQ)	32	R/W	0000_B8A0h	25.4.7/989
21C_801C	SW_PAD_CTL_PAD_PMIC_STBY_REQ SW PAD Control Register (IOMUXC_SNVS_SW_PAD_CTL_PAD_PMIC_STBY_REQ)	32	R/W	0000_80A0h	25.4.8/991
21C_8020	SW_PAD_CTL_PAD_BOOT_MODE0 SW PAD Control Register (IOMUXC_SNVS_SW_PAD_CTL_PAD_BOOT_MODE0)	32	R/W	0001_3020h	25.4.9/993
21C_8024	SW_PAD_CTL_PAD_BOOT_MODE1 SW PAD Control Register (IOMUXC_SNVS_SW_PAD_CTL_PAD_BOOT_MODE1)	32	R/W	0001_3020h	25.4.10/995

25.4.1 SW_MUX_CTL_PAD_TAMPER SW MUX Control Register (IOMUXC_SNVS_SW_MUX_CTL_PAD_TAMPER)

SW_MUX_CTL Register

Address: 21C_8000h base + 0h offset = 21C_8000h

Bit	31	30	29	28	27	26	25	24	23	22	21	20	19	18	17	16	15	14	13	12	11	10	9	8	7	6	5	4	3	2	1	0
R																																
W																																
	Reserved																															
	MUX_MODE																															

Reset

IOMUXC_SNVS_SW_MUX_CTL_PAD_TAMPER field descriptions

Field	Description
31–3 -	This field is reserved. Reserved
MUX_MODE	MUX Mode Select Field. Select 1 of 2 iomux modes to be used for pad: TAMPER. 000 ALT0_snvs_lp_wrapper_SNVS_TD1 — Select mux mode: ALT0 mux port: SNVS_LP_WRAPPER_SNVS_TD1 of instance: snvs_lp_wrapper 101 ALT5_gpio6_GPIO[0] — Select mux mode: ALT5 mux port: GPIO6_GPIO00 of instance: gpio6

25.4.2 SW_MUX_CTL_PAD_PMIC_ON_REQ SW MUX Control Register (IOMUXC_SNVS_SW_MUX_CTL_PAD_PMIC_ON_REQ)

SW_MUX_CTL Register

Address: 21C_8000h base + 4h offset = 21C_8004h

Bit	31	30	29	28	27	26	25	24	23	22	21	20	19	18	17	16	15	14	13	12	11	10	9	8	7	6	5	4	3	2	1	0
R																																
W																																

Reset

IOMUXC_SNVS_SW_MUX_CTL_PAD_PMIC_ON_REQ field descriptions

Field	Description
31–3 -	This field is reserved. Reserved
MUX_MODE	MUX Mode Select Field. Select 1 of 2 iomux modes to be used for pad: PMIC_ON_REQ. 000 ALT0_snvs_lp_wrapper_SNVS_WAKEUP_ALARM — Select mux mode: ALT0 mux port: SNVS_LP_WRAPPER_SNVS_WAKEUP_ALARM of instance: snvs_lp_wrapper 101 ALT5_gpio6_GPIO[1] — Select mux mode: ALT5 mux port: GPIO6_GPIO01 of instance: gpio6

25.4.3 SW_MUX_CTL_PAD_PMIC_STBY_REQ SW MUX Control Register (IOMUXC_SNVS_SW_MUX_CTL_PAD_PMIC_STBY_REQ)

SW_MUX_CTL Register

Address: 21C_8000h base + 8h offset = 21C_8008h

Bit	31	30	29	28	27	26	25	24	23	22	21	20	19	18	17	16	15	14	13	12	11	10	9	8	7	6	5	4	3	2	1	0
R	Reserved																MUX_MODE															
W																																

Reset

IOMUXC_SNVS_SW_MUX_CTL_PAD_PMIC_STBY_REQ field descriptions

Field	Description
31–3 -	This field is reserved. Reserved
MUX_MODE	MUX Mode Select Field. Select 1 of 2 iomux modes to be used for pad: PMIC_STBY_REQ. 000 ALT0_ccm_PMIC_VSTBY_REQ — Select mux mode: ALT0 mux port: CCM_PMIC_VSTBY_REQ of instance: ccm 101 ALT5_gpio6_GPIO[2] — Select mux mode: ALT5 mux port: GPIO6_GPIO02 of instance: gpio6

25.4.4 SW_MUX_CTL_PAD_BOOT_MODE0 SW MUX Control Register (IOMUXC_SNVS_SW_MUX_CTL_PAD_BOOT_MODE0)

SW_MUX_CTL Register

Address: 21C_8000h base + Ch offset = 21C_800Ch

Bit	31	30	29	28	27	26	25	24	23	22	21	20	19	18	17	16	15	14	13	12	11	10	9	8	7	6	5	4	3	2	1	0
R	Reserved																MUX_MODE															
W																																

Reset

IOMUXC_SNVS_SW_MUX_CTL_PAD_BOOT_MODE0 field descriptions

Field	Description
31–3 -	This field is reserved. Reserved
MUX_MODE	MUX Mode Select Field.

Table continues on the next page...

IOMUXC_SNVS_SW_MUX_CTL_PAD_BOOT_MODE0 field descriptions (continued)

Field	Description
	Select 1 of 2 iomux modes to be used for pad: BOOT_MODE0.
000	ALT0_src_BOOT_MODE[0] — Select mux mode: ALT0 mux port: SRC_BOOT_MODE00 of instance: src
101	ALT5_gpio6_GPIO[3] — Select mux mode: ALT5 mux port: GPIO6_GPIO03 of instance: gpio6

25.4.5 SW_MUX_CTL_PAD_BOOT_MODE1 SW MUX Control Register (IOMUXC_SNVS_SW_MUX_CTL_PAD_BOOT_MODE1)

SW_MUX_CTL Register

Address: 21C_8000h base + 10h offset = 21C_8010h

Bit	31	30	29	28	27	26	25	24	23	22	21	20	19	18	17	16	15	14	13	12	11	10	9	8	7	6	5	4	3	2	1	0
R																																
W																																
	Reserved																															
	MUX_MODE																															

Reset

IOMUXC_SNVS_SW_MUX_CTL_PAD_BOOT_MODE1 field descriptions

Field	Description
31–3 -	This field is reserved. Reserved
MUX_MODE	MUX Mode Select Field. Select 1 of 2 iomux modes to be used for pad: BOOT_MODE1. 000 ALT0_src_BOOT_MODE[1] — Select mux mode: ALT0 mux port: SRC_BOOT_MODE01 of instance: src 101 ALT5_gpio6_GPIO[4] — Select mux mode: ALT5 mux port: GPIO6_GPIO04 of instance: gpio6

25.4.6 SW_PAD_CTL_PAD_TAMPER SW PAD Control Register (IOMUXC_SNVS_SW_PAD_CTL_PAD_TAMPER)

SW_PAD_CTL Register

Address: 21C_8000h base + 14h offset = 21C_8014h

Bit	31	30	29	28	27	26	25	24	23	22	21	20	19	18	17	16
R	Reserved										LVE	Reserved				HYS
W																
Reset																

Bit	15	14	13	12	11	10	9	8	7	6	5	4	3	2	1	0
R	PUS	PUE	PKE	ODE	Reserved			SPEED		DSE			Reserved		SRE	
W																
Reset																

IOMUXC_SNVS_SW_PAD_CTL_PAD_TAMPER field descriptions

Field	Description
31–23 -	This field is reserved. Reserved
22 LVE	Ive Field Read Only Field 0 LVE — High Voltage
21–17 -	This field is reserved. Reserved
16 HYS	Hyst. Enable Field Select one out of next values for pad: TAMPER 0 HYS_0_Hysteresis_Disabled — Hysteresis Disabled 1 HYS_1_Hysteresis_Enabled — Hysteresis Enabled
15–14 PUS	Pull Up / Down Config. Field Select one out of next values for pad: TAMPER 00 PUS_0_100K_Ohm_Pull_Down — 100K Ohm Pull Down 01 PUS_1_47K_Ohm_Pull_Up — 47K Ohm Pull Up 10 PUS_2_100K_Ohm_Pull_Up — 100K Ohm Pull Up 11 PUS_3_22K_Ohm_Pull_Up — 22K Ohm Pull Up
13 PUE	Pull / Keep Select Field Select one out of next values for pad: TAMPER 0 PUE_0_Keeper — Keeper 1 PUE_1_Pull — Pull

Table continues on the next page...

IOMUXC_SNVS_SW_PAD_CTL_PAD_TAMPER field descriptions (continued)

Field	Description
12 PKE	<p>Pull / Keep Enable Field</p> <p>Select one out of next values for pad: TAMPER</p> <p>0 PKE_0_Pull_Keeper_Disabled — Pull/Keeper Disabled</p> <p>1 PKE_1_Pull_Keeper_Enabled — Pull/Keeper Enabled</p>
11 ODE	<p>Open Drain Enable Field</p> <p>Select one out of next values for pad: TAMPER</p> <p>0 ODE_0_Open_Drain_Disabled — Open Drain Disabled</p> <p>1 ODE_1_Open_Drain_Enabled — Open Drain Enabled</p>
10–8 -	<p>This field is reserved.</p> <p>Reserved</p>
7–6 SPEED	<p>speed Field</p> <p>Select one out of next values for pad: TAMPER</p> <p>00 SPEED_0_low_50MHz — low(50MHz)</p> <p>01 SPEED_1_medium_100MHz — medium(100MHz)</p> <p>10 SPEED_2_fast_150MHz — medium(150MHz)</p> <p>11 SPEED_3_max_200MHz — max(200MHz)</p>
5–3 DSE	<p>Drive Strength Field</p> <p>Select one out of next values for pad: TAMPER</p> <p>000 DSE_0_output_driver_disabled — output driver disabled;</p> <p>001 DSE_1_R0_260_Ohm__3_3V__150_Ohm_1_8V__240_Ohm_for_DDR — R0(260 Ohm @ 3.3V, 150 Ohm@1.8V, 240 Ohm for DDR)</p> <p>010 DSE_2_R0_2 — R0/2</p> <p>011 DSE_3_R0_3 — R0/3</p> <p>100 DSE_4_R0_4 — R0/4</p> <p>101 DSE_5_R0_5 — R0/5</p> <p>110 DSE_6_R0_6 — R0/6</p> <p>111 DSE_7_R0_7 — R0/7</p>
2–1 -	<p>This field is reserved.</p> <p>Reserved</p>
0 SRE	<p>Slew Rate Field</p> <p>Select one out of next values for pad: TAMPER</p> <p>0 SRE_0_Slow_Slew_Rate — Slow Slew Rate</p> <p>1 SRE_1_Fast_Slew_Rate — Fast Slew Rate</p>

25.4.7 SW_PAD_CTL_PAD_PMIC_ON_REQ SW PAD Control Register (IOMUXC_SNVS_SW_PAD_CTL_PAD_PMIC_ON_REQ)

SW_PAD_CTL Register

Address: 21C_8000h base + 18h offset = 21C_8018h

Bit	31	30	29	28	27	26	25	24	23	22	21	20	19	18	17	16
R	Reserved									LVE	Reserved					HYS
W																

Reset

Bit	15	14	13	12	11	10	9	8	7	6	5	4	3	2	1	0
R	PUS	PUE	PKE	ODE	Reserved			SPEED	DSE			Reserved	Reserved	Reserved	Reserved	SRE
W																

Reset

IOMUXC_SNVS_SW_PAD_CTL_PAD_PMIC_ON_REQ field descriptions

Field	Description
31–23 -	This field is reserved. Reserved
22 LVE	Ive Field Read Only Field 0 LVE — High Voltage
21–17 -	This field is reserved. Reserved
16 HYS	Hyst. Enable Field Select one out of next values for pad: PMIC_ON_REQ 0 HYS_0_Hysteresis_Disabled — Hysteresis Disabled 1 HYS_1_Hysteresis_Enabled — Hysteresis Enabled
15–14 PUS	Pull Up / Down Config. Field Select one out of next values for pad: PMIC_ON_REQ 00 PUS_0_100K_Ohm_Pull_Down — 100K Ohm Pull Down 01 PUS_1_47K_Ohm_Pull_Up — 47K Ohm Pull Up 10 PUS_2_100K_Ohm_Pull_Up — 100K Ohm Pull Up 11 PUS_3_22K_Ohm_Pull_Up — 22K Ohm Pull Up
13 PUE	Pull / Keep Select Field Select one out of next values for pad: PMIC_ON_REQ

Table continues on the next page...

IOMUXC_SNVS_SW_PAD_CTL_PAD_PMIC_ON_REQ field descriptions (continued)

Field	Description
	0 PUE_0_Keeper — Keeper 1 PUE_1_Pull — Pull
12 PKE	Pull / Keep Enable Field Select one out of next values for pad: PMIC_ON_REQ 0 PKE_0_Pull_Keeper_Disabled — Pull/Keeper Disabled 1 PKE_1_Pull_Keeper_Enabled — Pull/Keeper Enabled
11 ODE	Open Drain Enable Field Select one out of next values for pad: PMIC_ON_REQ 0 ODE_0_Open_Drain_Disabled — Open Drain Disabled 1 ODE_1_Open_Drain_Enabled — Open Drain Enabled
10–8 -	This field is reserved. Reserved
7–6 SPEED	speed Field Select one out of next values for pad: PMIC_ON_REQ 00 SPEED_0_low_50MHz — low(50MHz) 01 SPEED_1_medium_100MHz — medium(100MHz) 10 SPEED_2_fast_150MHz — medium(150MHz) 11 SPEED_3_max_200MHz — max(200MHz)
5–3 DSE	Drive Strength Field Select one out of next values for pad: PMIC_ON_REQ 000 DSE_0_output_driver_disabled — output driver disabled; 001 DSE_1_R0_260_Ohm__3_3V_150_Ohm_1_8V_240_Ohm_for_DDR — R0(260 Ohm @ 3.3V, 150 Ohm@1.8V, 240 Ohm for DDR) 010 DSE_2_R0_2 — R0/2 011 DSE_3_R0_3 — R0/3 100 DSE_4_R0_4 — R0/4 101 DSE_5_R0_5 — R0/5 110 DSE_6_R0_6 — R0/6 111 DSE_7_R0_7 — R0/7
2–1 -	This field is reserved. Reserved
0 SRE	Slew Rate Field Select one out of next values for pad: PMIC_ON_REQ 0 SRE_0_Slow_Slew_Rate — Slow Slew Rate 1 SRE_1_Fast_Slew_Rate — Fast Slew Rate

25.4.8 SW_PAD_CTL_PAD_PMIC_STBY_REQ SW PAD Control Register (IOMUXC_SNVS_SW_PAD_CTL_PAD_PMIC_STBY_REQ)

SW_PAD_CTL Register

Address: 21C_8000h base + 1Ch offset = 21C_801Ch

Bit	31	30	29	28	27	26	25	24	23	22	21	20	19	18	17	16
R	Reserved									LVE	Reserved					
W																HYS

Reset

Bit	15	14	13	12	11	10	9	8	7	6	5	4	3	2	1	0
R	PUS		PUE	PKE	ODE	Reserved			SPEED		DSE		Reserved		SRE	
W																

Reset

IOMUXC_SNVS_SW_PAD_CTL_PAD_PMIC_STBY_REQ field descriptions

Field	Description
31–23 -	This field is reserved. Reserved
22 LVE	Ive Field Read Only Field 0 LVE — High Voltage
21–17 -	This field is reserved. Reserved
16 HYS	Hyst. Enable Field Select one out of next values for pad: PMIC_STBY_REQ 0 HYS_0_Hysteresis_Disabled — Hysteresis Disabled 1 HYS_1_Hysteresis_Enabled — Hysteresis Enabled
15–14 PUS	Pull Up / Down Config. Field Select one out of next values for pad: PMIC_STBY_REQ 00 PUS_0_100K_Ohm_Pull_Down — 100K Ohm Pull Down 01 PUS_1_47K_Ohm_Pull_Up — 47K Ohm Pull Up 10 PUS_2_100K_Ohm_Pull_Up — 100K Ohm Pull Up 11 PUS_3_22K_Ohm_Pull_Up — 22K Ohm Pull Up
13 PUE	Pull / Keep Select Field Select one out of next values for pad: PMIC_STBY_REQ

Table continues on the next page...

IOMUXC_SNVS_SW_PAD_CTL_PAD_PMIC_STBY_REQ field descriptions (continued)

Field	Description
	0 PUE_0_Keeper — Keeper 1 PUE_1_Pull — Pull
12 PKE	Pull / Keep Enable Field Select one out of next values for pad: PMIC_STBY_REQ 0 PKE_0_Pull_Keeper_Disabled — Pull/Keeper Disabled 1 PKE_1_Pull_Keeper_Enabled — Pull/Keeper Enabled
11 ODE	Open Drain Enable Field Select one out of next values for pad: PMIC_STBY_REQ 0 ODE_0_Open_Drain_Disabled — Open Drain Disabled 1 ODE_1_Open_Drain_Enabled — Open Drain Enabled
10–8 -	This field is reserved. Reserved
7–6 SPEED	speed Field Select one out of next values for pad: PMIC_STBY_REQ 00 SPEED_0_low_50MHz — low(50MHz) 01 SPEED_1_medium_100MHz — medium(100MHz) 10 SPEED_2_fast_150MHz — medium(150MHz) 11 SPEED_3_max_200MHz — max(200MHz)
5–3 DSE	Drive Strength Field Select one out of next values for pad: PMIC_STBY_REQ 000 DSE_0_output_driver_disabled — output driver disabled; 001 DSE_1_R0_260_Ohm__3_3V_150_Ohm_1_8V_240_Ohm_for_DDR — R0(260 Ohm @ 3.3V, 150 Ohm@1.8V, 240 Ohm for DDR) 010 DSE_2_R0_2 — R0/2 011 DSE_3_R0_3 — R0/3 100 DSE_4_R0_4 — R0/4 101 DSE_5_R0_5 — R0/5 110 DSE_6_R0_6 — R0/6 111 DSE_7_R0_7 — R0/7
2–1 -	This field is reserved. Reserved
0 SRE	Slew Rate Field Select one out of next values for pad: PMIC_STBY_REQ 0 SRE_0_Slow_Slew_Rate — Slow Slew Rate 1 SRE_1_Fast_Slew_Rate — Fast Slew Rate

25.4.9 SW_PAD_CTL_PAD_BOOT_MODE0 SW PAD Control Register (IOMUXC_SNVS_SW_PAD_CTL_PAD_BOOT_MODE0)

SW_PAD_CTL Register

Address: 21C_8000h base + 20h offset = 21C_8020h

Bit	31	30	29	28	27	26	25	24	23	22	21	20	19	18	17	16
R	Reserved									LVE	Reserved					HYS
W																

Reset

Bit	15	14	13	12	11	10	9	8	7	6	5	4	3	2	1	0
R	PUS	PUE	PKE	ODE	Reserved			SPEED	DSE			Reserved	SRE			
W																

Reset

IOMUXC_SNVS_SW_PAD_CTL_PAD_BOOT_MODE0 field descriptions

Field	Description
31–23 -	This field is reserved. Reserved
22 LVE	Ive Field Read Only Field 0 LVE — High Voltage
21–17 -	This field is reserved. Reserved
16 HYS	Hyst. Enable Field Select one out of next values for pad: BOOT_MODE0 0 HYS_0_Hysteresis_Disabled — Hysteresis Disabled 1 HYS_1_Hysteresis_Enabled — Hysteresis Enabled
15–14 PUS	Pull Up / Down Config. Field Select one out of next values for pad: BOOT_MODE0 00 PUS_0_100K_Ohm_Pull_Down — 100K Ohm Pull Down 01 PUS_1_47K_Ohm_Pull_Up — 47K Ohm Pull Up 10 PUS_2_100K_Ohm_Pull_Up — 100K Ohm Pull Up 11 PUS_3_22K_Ohm_Pull_Up — 22K Ohm Pull Up
13 PUE	Pull / Keep Select Field Select one out of next values for pad: BOOT_MODE0

Table continues on the next page...

IOMUXC_SNVS_SW_PAD_CTL_PAD_BOOT_MODE0 field descriptions (continued)

Field	Description
	0 PUE_0_Keeper — Keeper 1 PUE_1_Pull — Pull
12 PKE	Pull / Keep Enable Field Select one out of next values for pad: BOOT_MODE0 0 PKE_0_Pull_Keeper_Disabled — Pull/Keeper Disabled 1 PKE_1_Pull_Keeper_Enabled — Pull/Keeper Enabled
11 ODE	Open Drain Enable Field Select one out of next values for pad: BOOT_MODE0 0 ODE_0_Open_Drain_Disabled — Open Drain Disabled 1 ODE_1_Open_Drain_Enabled — Open Drain Enabled
10–8 -	This field is reserved. Reserved
7–6 SPEED	speed Field Select one out of next values for pad: BOOT_MODE0 00 SPEED_0_low_50MHz — low(50MHz) 01 SPEED_1_medium_100MHz — medium(100MHz) 10 SPEED_2_fast_150MHz — medium(150MHz) 11 SPEED_3_max_200MHz — max(200MHz)
5–3 DSE	Drive Strength Field Select one out of next values for pad: BOOT_MODE0 000 DSE_0_output_driver_disabled — output driver disabled; 001 DSE_1_R0_260_Ohm_3_3V_150_Ohm_1_8V_240_Ohm_for_DDR — R0(260 Ohm @ 3.3V, 150 Ohm@1.8V, 240 Ohm for DDR) 010 DSE_2_R0_2 — R0/2 011 DSE_3_R0_3 — R0/3 100 DSE_4_R0_4 — R0/4 101 DSE_5_R0_5 — R0/5 110 DSE_6_R0_6 — R0/6 111 DSE_7_R0_7 — R0/7
2–1 -	This field is reserved. Reserved
0 SRE	Slew Rate Field Select one out of next values for pad: BOOT_MODE0 0 SRE_0_Slow_Slew_Rate — Slow Slew Rate 1 SRE_1_Fast_Slew_Rate — Fast Slew Rate

25.4.10 SW_PAD_CTL_PAD_BOOT_MODE1 SW PAD Control Register (IOMUXC_SNVS_SW_PAD_CTL_PAD_BOOT_MODE1)

SW_PAD_CTL Register

Address: 21C_8000h base + 24h offset = 21C_8024h

Bit	31	30	29	28	27	26	25	24	23	22	21	20	19	18	17	16
R	Reserved									LVE	Reserved					
W																

Reset

Bit	15	14	13	12	11	10	9	8	7	6	5	4	3	2	1	0
R	PUS	PUE	PKE	ODE	Reserved			SPEED	DSE			Reserved	SRE			
W																

Reset

IOMUXC_SNVS_SW_PAD_CTL_PAD_BOOT_MODE1 field descriptions

Field	Description
31–23 -	This field is reserved. Reserved
22 LVE	Ive Field Read Only Field 0 LVE — High Voltage
21–17 -	This field is reserved. Reserved
16 HYS	Hyst. Enable Field Select one out of next values for pad: BOOT_MODE1 0 HYS_0_Hysteresis_Disabled — Hysteresis Disabled 1 HYS_1_Hysteresis_Enabled — Hysteresis Enabled
15–14 PUS	Pull Up / Down Config. Field Select one out of next values for pad: BOOT_MODE1 00 PUS_0_100K_Ohm_Pull_Down — 100K Ohm Pull Down 01 PUS_1_47K_Ohm_Pull_Up — 47K Ohm Pull Up 10 PUS_2_100K_Ohm_Pull_Up — 100K Ohm Pull Up 11 PUS_3_22K_Ohm_Pull_Up — 22K Ohm Pull Up
13 PUE	Pull / Keep Select Field Select one out of next values for pad: BOOT_MODE1

Table continues on the next page...

IOMUXC_SNVS_SW_PAD_CTL_PAD_BOOT_MODE1 field descriptions (continued)

Field	Description
	0 PUE_0_Keeper — Keeper 1 PUE_1_Pull — Pull
12 PKE	Pull / Keep Enable Field Select one out of next values for pad: BOOT_MODE1 0 PKE_0_Pull_Keeper_Disabled — Pull/Keeper Disabled 1 PKE_1_Pull_Keeper_Enabled — Pull/Keeper Enabled
11 ODE	Open Drain Enable Field Select one out of next values for pad: BOOT_MODE1 0 ODE_0_Open_Drain_Disabled — Open Drain Disabled 1 ODE_1_Open_Drain_Enabled — Open Drain Enabled
10–8 -	This field is reserved. Reserved
7–6 SPEED	speed Field Select one out of next values for pad: BOOT_MODE1 00 SPEED_0_low_50MHz — low(50MHz) 01 SPEED_1_medium_100MHz — medium(100MHz) 10 SPEED_2_fast_150MHz — medium(150MHz) 11 SPEED_3_max_200MHz — max(200MHz)
5–3 DSE	Drive Strength Field Select one out of next values for pad: BOOT_MODE1 000 DSE_0_output_driver_disabled — output driver disabled; 001 DSE_1_R0_260_Ohm__3_3V_150_Ohm_1_8V_240_Ohm_for_DDR — R0(260 Ohm @ 3.3V, 150 Ohm@1.8V, 240 Ohm for DDR) 010 DSE_2_R0_2 — R0/2 011 DSE_3_R0_3 — R0/3 100 DSE_4_R0_4 — R0/4 101 DSE_5_R0_5 — R0/5 110 DSE_6_R0_6 — R0/6 111 DSE_7_R0_7 — R0/7
2–1 -	This field is reserved. Reserved
0 SRE	Slew Rate Field Select one out of next values for pad: BOOT_MODE1 0 SRE_0_Slow_Slew_Rate — Slow Slew Rate 1 SRE_1_Fast_Slew_Rate — Fast Slew Rate

25.5 IOMUXC SNVS GPR Memory Map/Register Definition

IOMUXC_SNVS_GPR memory map

Absolute address (hex)	Register name	Width (in bits)	Access	Reset value	Section/ page
21C_4000	GPR0 General Purpose Register (IOMUXC_SNVS_GPR_GPR0)	32	R/W	0000_0000h	25.5.1/997
21C_4004	GPR1 General Purpose Register (IOMUXC_SNVS_GPR_GPR1)	32	R/W	0000_0000h	25.5.2/997
21C_4008	GPR2 General Purpose Register (IOMUXC_SNVS_GPR_GPR2)	32	R/W	0000_0000h	25.5.3/998
21C_400C	GPR3 General Purpose Register (IOMUXC_SNVS_GPR_GPR3)	32	R/W	0000_0000h	25.5.4/1000

25.5.1 GPR0 General Purpose Register (IOMUXC_SNVS_GPR_GPR0)

GPR Register

Address: 21C_4000h base + 0h offset = 21C_4000h

Bit	31	30	29	28	27	26	25	24	23	22	21	20	19	18	17	16	15	14	13	12	11	10	9	8	7	6	5	4	3	2	1	0
R	Reserved																															
W																																
Reset	0	0	0	0	0	0	0	0	0	0	0	0	0	0	0	0	0	0	0	0	0	0	0	0	0	0	0	0	0	0	0	

IOMUXC_SNVS_GPR_GPR0 field descriptions

Field	Description
-	This field is reserved. Reserved

25.5.2 GPR1 General Purpose Register (IOMUXC_SNVS_GPR_GPR1)

GPR Register

Address: 21C_4000h base + 4h offset = 21C_4004h

Bit	31	30	29	28	27	26	25	24	23	22	21	20	19	18	17	16	15	14	13	12	11	10	9	8	7	6	5	4	3	2	1	0
R	Reserved																															
W																																
Reset	0	0	0	0	0	0	0	0	0	0	0	0	0	0	0	0	0	0	0	0	0	0	0	0	0	0	0	0	0	0	0	

IOMUXC_SNVS_GPR_GPR1 field descriptions

Field	Description
-	This field is reserved. Reserved

25.5.3 GPR2 General Purpose Register (IOMUXC_SNVS_GPR_GPR2)

GPR Register

Address: 21C_4000h base + 8h offset = 21C_4008h

Bit	31	30	29	28	27	26	25	24	23	22	21	20	19	18	17	16
R	Reserved								LOCK_BOOT_MODE_OVERRIDE		LOCK_FORCE_GPIO6_B4_PRI	LOCK_FORCE_GPIO6_B3_PRI	LOCK_FORCE_GPIO6_B2_PRI	LOCK_FORCE_GPIO6_B1_PRI	LOCK_FORCE_GPIO6_B0_PRI	LOCK_BOOT_MODE_OVERRIDE_EN
W																
Reset	0	0	0	0	0	0	0	0	0	0	0	0	0	0	0	0
Bit	15	14	13	12	11	10	9	8	7	6	5	4	3	2	1	0
R	Reserved								BOOT_MODE_OVERRIDE		FORCE_GPIO6_B4_PRI	FORCE_GPIO6_B3_PRI	FORCE_GPIO6_B2_PRI	FORCE_GPIO6_B1_PRI	FORCE_GPIO6_B0_PRI	BOOT_MODE_OVERRIDE_EN
W																
Reset	0	0	0	0	0	0	0	0	0	0	0	0	0	0	0	0

IOMUXC_SNVS_GPR_GPR2 field descriptions

Field	Description
31–24 -	This field is reserved. Reserved
23–22 LOCK_BOOT_MODE_OVERRIDE	Lock BOOT_MODE_OVERRIDE bits.
21 LOCK_FORCE_GPIO6_B4_PRI	Lock FORCE_GPIO6_B4_PRI bit.
20 LOCK_FORCE_GPIO6_B3_PRI	Lock FORCE_GPIO6_B3_PRI bit.
19 LOCK_FORCE_GPIO6_B2_PRI	Lock FORCE_GPIO6_B2_PRI bit.

Table continues on the next page...

IOMUXC_SNVS_GPR_GPR2 field descriptions (continued)

Field	Description
18 LOCK_FORCE_ GPIO6_B1_PRI	Lock FORCE_GPIO6_B1_PRI bit.
17 LOCK_FORCE_ GPIO6_B0_PRI	Lock FORCE_GPIO6_B0_PRI bit.
16 LOCK_BOOT_ MODE_ OVERRIDE_EN	Lock BOOT_MODE_OVERRIDE_EN bit.
15–8 -	This field is reserved. Reserved
7–6 BOOT_MODE_ OVERRIDE	Set to enable BOOT_MODE override function.
5 FORCE_GPIO6_ B4_PRI	Set to force Bit 4 of GPIO6 to be its primary function instead of GPIO.
4 FORCE_GPIO6_ B3_PRI	Set to force Bit 3 of GPIO6 to be its primary function instead of GPIO.
3 FORCE_GPIO6_ B2_PRI	Set to force Bit 2 of GPIO6 to be its primary function instead of GPIO.
2 FORCE_GPIO6_ B1_PRI	Set to force Bit 1 of GPIO6 to be its primary function instead of GPIO.
1 FORCE_GPIO6_ B0_PRI	Set to force Bit 0 of GPIO6 to be its primary function instead of GPIO.
0 BOOT_MODE_ OVERRIDE_EN	Set to enable BOOT_MODE override function.

25.5.4 GPR3 General Purpose Register (IOMUXC_SNVS_GPR_GPR3)

GPR Register

Address: 21C_4000h base + Ch offset = 21C_400Ch

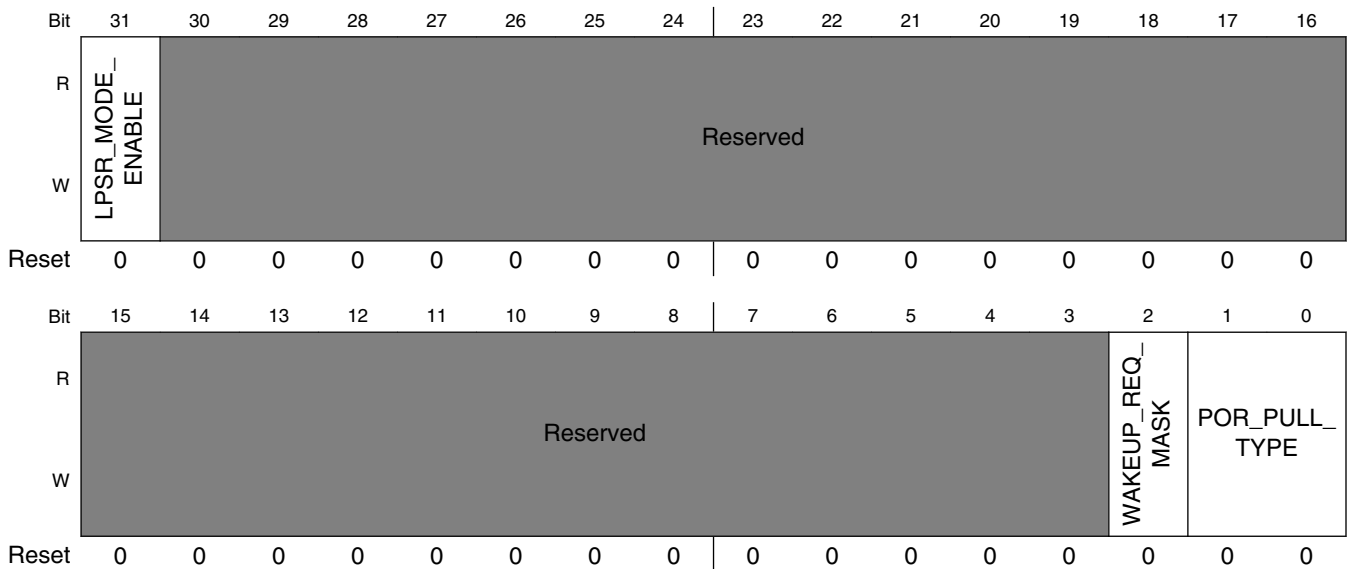

IOMUXC_SNVS_GPR_GPR3 field descriptions

Field	Description
31 LPSR_MODE_ENABLE	Set to enable LPSR mode.
30–3 -	This field is reserved. Reserved
2 WAKEUP_REQ_MASK	Set to disable the wakeup from GPIO module in SNVS
POR_PULL_TYPE	POR_B PAD Control.

25.6 IOMUXC GPR Memory Map/Register Definition

IOMUXC_GPR memory map

Absolute address (hex)	Register name	Width (in bits)	Access	Reset value	Section/ page
20E_4000	GPR0 General Purpose Register (IOMUXC_GPR_GPR0)	32	R/W	0000_0000h	25.6.1/1002
20E_4004	GPR1 General Purpose Register (IOMUXC_GPR_GPR1)	32	R/W	0040_0005h	25.6.2/1003
20E_4008	GPR2 General Purpose Register (IOMUXC_GPR_GPR2)	32	R/W	0000_0000h	25.6.3/1005
20E_400C	GPR3 General Purpose Register (IOMUXC_GPR_GPR3)	32	R/W	01E0_000Fh	25.6.4/1007
20E_4010	GPR4 General Purpose Register (IOMUXC_GPR_GPR4)	32	R/W	0000_0000h	25.6.5/1010
20E_4014	GPR5 General Purpose Register (IOMUXC_GPR_GPR5)	32	R/W	0000_F800h	25.6.6/1012
20E_4018	GPR6 General Purpose Register (IOMUXC_GPR_GPR6)	32	R/W	0000_0000h	25.6.7/1014
20E_401C	GPR7 General Purpose Register (IOMUXC_GPR_GPR7)	32	R/W	0000_0000h	25.6.8/1014
20E_4020	GPR8 General Purpose Register (IOMUXC_GPR_GPR8)	32	R/W	0000_0000h	25.6.9/1015
20E_4024	GPR9 General Purpose Register (IOMUXC_GPR_GPR9)	32	R/W	0000_0000h	25.6.10/1016
20E_4028	GPR10 General Purpose Register (IOMUXC_GPR_GPR10)	32	R/W	0000_0007h	25.6.11/1017
20E_402C	GPR11 General Purpose Register (IOMUXC_GPR_GPR11)	32	R/W	0000_0000h	25.6.12/1019
20E_4030	GPR12 General Purpose Register (IOMUXC_GPR_GPR12)	32	R/W	0F00_0000h	25.6.13/1020
20E_4034	GPR13 General Purpose Register (IOMUXC_GPR_GPR13)	32	R/W	0000_0000h	25.6.14/1022

25.6.1 GPR0 General Purpose Register (IOMUXC_GPR_GPR0)

GPR Register

Address: 20E_4000h base + 0h offset = 20E_4000h

Bit	31	30	29	28	27	26	25	24	23	22	21	20	19	18	17	16
R	Reserved															
W																
Reset	0	0	0	0	0	0	0	0	0	0	0	0	0	0	0	0
Bit	15	14	13	12	11	10	9	8	7	6	5	4	3	2	1	0
R	Reserved								DMAREQ_MUX_SEL7	Reserved	DMAREQ_MUX_SEL5	DMAREQ_MUX_SEL4	DMAREQ_MUX_SEL3	DMAREQ_MUX_SEL2	DMAREQ_MUX_SEL1	Reserved
W																
Reset	0	0	0	0	0	0	0	0	0	0	0	0	0	0	0	0

IOMUXC_GPR_GPR0 field descriptions

Field	Description
31–8 -	Reserved This field is reserved.
7 DMAREQ_MUX_SEL7	Selects between two possible sources for SDMA_EVENT[14]: 0 spdif.drq0_spdif_b 1 iomux.sdma_ext_events[1] - External DMA Request via DISP0_DAT17 or GPIO_18
6 -	Reserved This field is reserved.
5 DMAREQ_MUX_SEL5	Selects between two possible sources for SDMA_EVENT[9]: 0 ecspi4.ipd_req_cspi_rdma_b 1 epit2.ipi_int_epit_oc
4 DMAREQ_MUX_SEL4	Selects between two possible sources for SDMA_EVENT[10]: 0 ecspi4.ipd_req_cspi_tdma_b 1 i2c1.ipi_int_b

Table continues on the next page...

IOMUXC_GPR_GPR0 field descriptions (continued)

Field	Description
3 DMAREQ_MUX_SEL3	Selects between two possible sources for SDMA_EVENT[5]: 0 ecspi2.ipd_req_csipi_rdma_b 1 i2c1.ipi_int_b
2 DMAREQ_MUX_SEL2	Selects between two possible sources for SDMA_EVENT[4]: 0 ecspi1.ipd_req_csipi_tdma_b 1 i2c2.ipi_int_b
1 DMAREQ_MUX_SEL1	Selects between two possible sources for SDMA_EVENT[3]: 0 ecspi1.ipd_req_csipi_rdma_b 1 i2c3.ipi_int_b
0 -	Reserved This field is reserved.

25.6.2 GPR1 General Purpose Register (IOMUXC_GPR_GPR1)**GPR Register**

Address: 20E_4000h base + 4h offset = 20E_4004h

Bit	31	30	29	28	27	26	25	24	23	22	21	20	19	18	17	16	
R	Reserved								EXC_MON		Reserved						ADD_DS
W	Reserved								EXC_MON		Reserved						
Reset	0	0	0	0	0	0	0	0	0	1	0	0	0	0	0	0	

Bit	15	14	13	12	11	10	9	8	7	6	5	4	3	2	1	0
R	USB_EXP_MODE	Reserved		GINT	Reserved											
W		Reserved			Reserved											
Reset	0	0	0	0	0	0	0	0	0	0	0	0	0	1	0	1

IOMUXC_GPR_GPR1 field descriptions

Field	Description
31–23 -	Reserved This field is reserved.
22 EXC_MON	Exclusive monitor response select of illegal command

Table continues on the next page...

IOMUXC_GPR_GPR1 field descriptions (continued)

Field	Description
	0 OKAY response 1 SLVError response (default)
21–17 -	Reserved This field is reserved.
16 ADD_DS	Setting ADD_DS to 0 will make the output driver of the SD3 pins ~10% stronger at highest drive strength (DSE=111). This is for use if the I/O buffer operation at WCS and 200 MHz is marginal. 0 output driver ~10% stronger 1 output driver is normal
15 USB_EXP_ MODE	USB Exposure mode 0 Exposure mode is disabled. 1 Exposure mode is enabled.
14–13 -	Reserved This field is reserved. 0 ENET1 TX reference clock driven by ref_enetpll. This clock is also output to pins via the IOMUX. ENET_REF_CLK1 function. 1 Gets ENET1 TX reference clk from the ENET1_TX_CLK pin. In this use case, an external OSC provides the clock for both the external PHY and the internal controller
12 GINT	Global interrupt "0" bit (connected to ARM A7 IRQ#0 and GPC) 0 Global interrupt request is not asserted 1 Global interrupt request is asserted
-	This field is reserved. Reserved

25.6.3 GPR2 General Purpose Register (IOMUXC_GPR_GPR2)

GPR Register

Address: 20E_4000h base + 8h offset = 20E_4008h

Bit	31	30	29	28	27	26	25	24	23	22	21	20	19	18	17	16
R	DRAM_CKE_BYPASS	DRAM_CKE1	DRAM_CKE0	Reserved						OCRAM_L2_MEM_RET	Reserved	OCRAM_L2_MEM_EN_POWERSAVING	Reserved			
W																
Reset	0	0	0	0	0	0	0	0	0	0	0	0	0	0	0	0
Bit	15	14	13	12	11	10	9	8	7	6	5	4	3	2	1	0
R	Reserved															
W																
Reset	0	0	0	0	0	0	0	0	0	0	0	0	0	0	0	0

IOMUXC_GPR_GPR2 field descriptions

Field	Description
31 DRAM_CKE_BYPASS	DRAM CKE Bypass Select 0 DRAM CKE1, CKE0 driven by MMDC PHY Controller 1 DRAM CKE1, CKE0 driven by GPR2 register bits [30:29]
30 DRAM_CKE1	CKE1 Bypass Value 0 Drive CKE1 with 0 1 Drive CKE1 with 1
29 DRAM_CKE0	CKE0 Bypass Value 0 Drive CKE0 with 0 1 Drive CKE0 with 1
28–23 -	Reserved This field is reserved.
22 OCRAM_L2_MEM_RET	control how memory enter retention mode

Table continues on the next page...

IOMUXC_GPR_GPR2 field descriptions (continued)

Field	Description
	0 set memory into non-retention mode 1 set memory into retention mode
21 -	This field is reserved. Reserved
20 OCRAM_L2_ MEM_EN_ POWERSAVING	OCRAM L2 MEM EN POWERSAVING
-	This field is reserved. Reserved

25.6.4 GPR3 General Purpose Register (IOMUXC_GPR_GPR3)

GPR Register

Address: 20E_4000h base + Ch offset = 20E_400Ch

Bit	31	30	29	28	27	26	25	24	23	22	21	20	19	18	17	16
R	Reserved					uSDHCx_WR_CACHE_CTL	uSDHCx_RD_CACHE_CTL	OCRAM_CTL				OCRAM_STATUS				Reserved
W																
Reset	0	0	0	0	0	0	0	1	1	1	1	0	0	0	0	0
Bit	15	14	13	12	11	10	9	8	7	6	5	4	3	2	1	0
R	Reserved		CORE_DBG_ACK_EN	Reserved	TZASC1_BOOT_LOCK	Reserved			OCRAM_L2_STATUS				Reserved			
W																
Reset	0	0	0	0	0	0	0	0	0	0	0	0	1	1	1	1

IOMUXC_GPR_GPR3 field descriptions

Field	Description
31–27 -	This field is reserved. Reserved
26 uSDHCx_WR_CACHE_CTL	Control uSDHCx [1-3] blocks cacheable attribute of AXI write transactions 0 Cacheable attribute is off for write transactions. 1 Cacheable attribute is on for write transactions.
25 uSDHCx_RD_CACHE_CTL	Control uSDHCx [1-3] blocks cacheable attribute of AXI read transactions 0 Cacheable attribute is off for read transactions. 1 Cacheable attribute is on for read transactions.
24–21 OCRAM_CTL	<p>OCRAM_CTL[3] write address pipeline control bit.</p> <p>When this feature is enabled, the write address from the AXI master would be delayed 1 cycle before it can be accepted by the on-chip RAM. This can avoid setup time issue for the write access on the memory cell at high frequency. Enable this feature would cost at most 1 more clock cycle for each AXI write transaction, i.e., at most 1 more clock cycle for each write burst with multiple beats of data. When this feature is disabled, the write address from the AXI master can be accepted by the on-chip RAM without delay, and data can be written to memory at this cycle (if no other access and write data is also ready at this cycle).</p> <p>0 write address pipeline is disabled 1 write address pipeline is enabled</p> <p>OCRAM_CTL[2] - write data pipeline control bit</p> <p>When this feature is enabled, the write data from the AXI master would be delayed 1 cycle before it can be accepted by the on-chip RAM. This can avoid setup time issue for the write access on the memory cell at high frequency. Enabling this feature would cost at most 1 more clock cycle for each AXI write transaction, i.e., at most 1 more clock cycle for each write burst with multiple beats of data.</p> <p>When this feature is disabled, the write data from the AXI master can be accepted by the on-chip RAM without delay, and data can be written to memory at this cycle (if no other access and write address is also ready at this cycle).</p> <p>0 write data pipeline is disabled 1 write data pipeline is enabled</p> <p>OCRAM_CTL[1] read address pipeline control bit.</p> <p>When this feature is enabled, the read address from the AXI master would be delayed 1 cycle before it can be accepted by the on-chip RAM. This can avoid setup time issue for the read access on the memory cell at high frequency. Enable this feature would cost at most 1 more clock cycle for each AXI read transaction, i.e., at most 1 more clock cycle for each read burst with multiple beats of data. When this feature is disabled, the read address from the AXI master can be accepted by the on-chip RAM without delay, and data can become ready for master at next clock cycle (if no other access and no read data wait).</p> <p>0 read address pipeline is disabled 1 read address pipeline is enabled</p> <p>OCRAM_CTL[0] - read data wait state control bit</p> <p>When thread data wait state is enabled, it will cost 2 cycles for each read access, (each beat of a read burst). This can avoid the potential timing problem caused by the relatively longer memory access time at higher frequency. When this feature is disabled, it only costs 1 clock cycle to finish a read transaction, i.e., get read data back in the next cycle of read request becomes valid on the bus.</p>

Table continues on the next page...

IOMUXC_GPR_GPR3 field descriptions (continued)

Field	Description
	0 read data pipeline is disabled 1 read data pipeline is enabled
20–17 OCRAM_ STATUS	<p>This field shows the OCRM pipeline settings status, controlled by OCRM_CTL[24:21] bits respectively. When the control bit is changed, the corresponding status bit goes high and keeps high until this new configuration is applied the internal logic. This provides a way for software to detect that the configuration has become valid. The suggested flow for changing the configuration in software is:</p> <ul style="list-style-type: none"> • set/clear the control bit • poll the status bit until it goes to 0 <p>OCRAM_STATUS[19] shows the write address pipeline status. This bit value reflects the propagation of the respective control bit to OCRM memory.</p> <p>OCRAM_STATUS[18] shows the write data pipeline status. This bit value reflects the propagation of the respective control bit to OCRM memory.</p> <p>OCRAM_STATUS[17] shows the read address pipeline status. This bit value reflects the propagation of the respective control bit to OCRM memory.</p> <p>OCRAM_STATUS[16] shows the read data pipeline status. This bit value reflects the propagation of the respective control bit to OCRM memory.</p> <p>0 read data pipeline configuration valid 1 read data pipeline control bit changed</p>
16–14 -	This field is reserved. Reserved
13 CORE_DBG_ ACK_EN	Mask control of Core debug acknowledge to global debug acknowledge 0 Core debug acknowledge is part of global acknowledge. 1 Core debug acknowledge is masked by this bit, and it is not part of global acknowledge.
12 -	This field is reserved. Reserved
11 TZASC1_BOOT_ LOCK	TZASC-1 secure boot lock 0 secure boot lock is disabled. 1 secure boot lock is enabled.
10–8 -	This field is reserved. Reserved
7–4 OCRAM_L2_ STATUS	See OCRM_STATUS
OCRAM_L2_CTL	This field is reserved. See OCRM_CTL

25.6.5 GPR4 General Purpose Register (IOMUXC_GPR_GPR4)

GPR Register

Address: 20E_4000h base + 10h offset = 20E_4010h

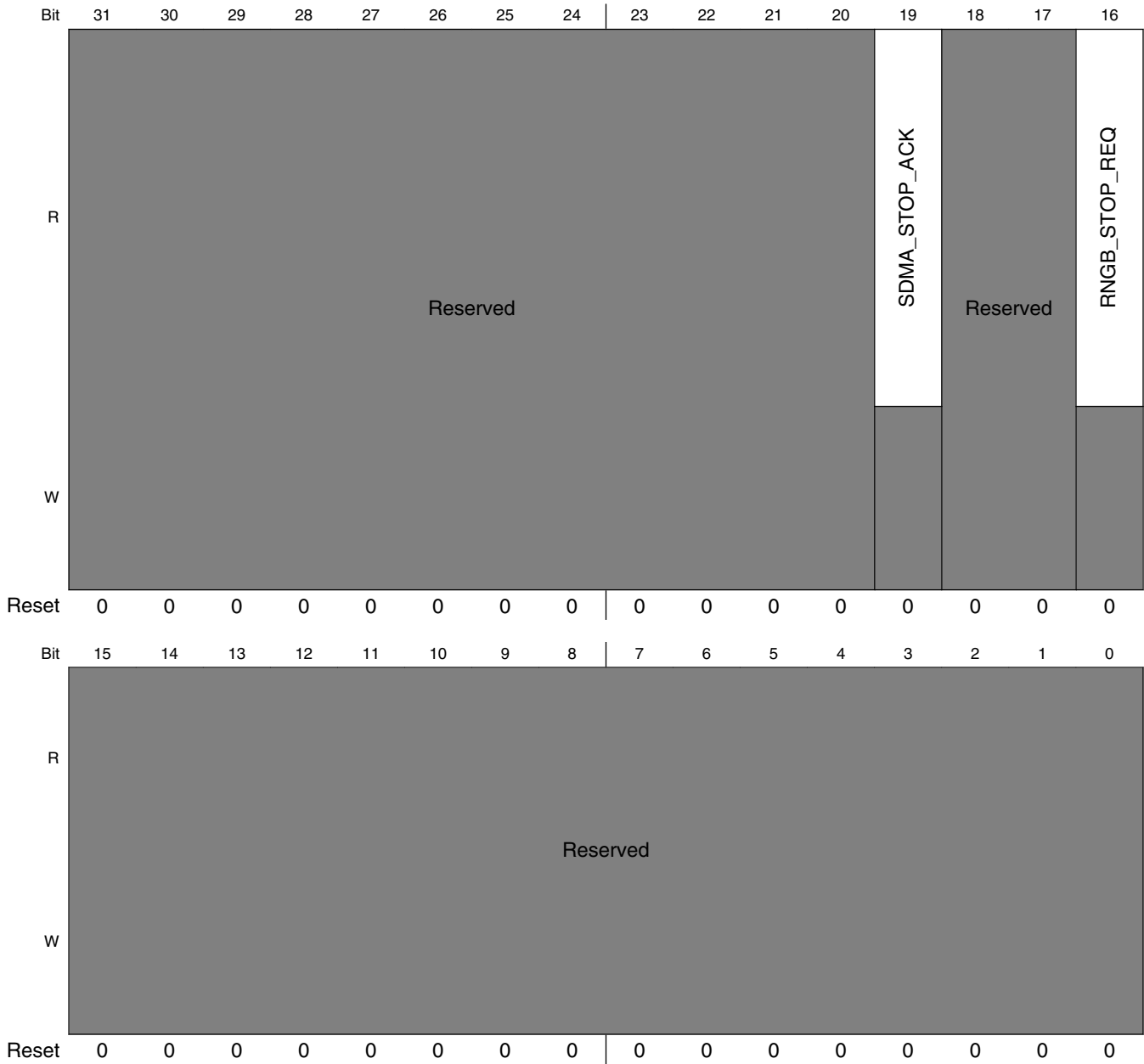

IOMUXC_GPR_GPR4 field descriptions

Field	Description
31–20 -	This field is reserved. Reserved

Table continues on the next page...

IOMUXC_GPR_GPR4 field descriptions (continued)

Field	Description
19 SDMA_STOP_ ACK	SDMA stop acknowledge. This is a status (read-only) bit 0 SDMA stop acknowledge is not asserted 1 SDMA stop acknowledge is asserted, SDMA is in STOP mode
18–17 -	This field is reserved. Reserved
16 RNGB_STOP_ REQ	RNGB stop acknowledge. This is status (read only) bit. 0 RNGB stop acknowledge is not asserted. 1 RNGB stop acknowledge is asserted, RNGB is in STOP mode.
-	This field is reserved. Reserved

25.6.6 GPR5 General Purpose Register (IOMUXC_GPR_GPR5)

GPR Register

Address: 20E_4000h base + 14h offset = 20E_4014h

Bit	31	30	29	28	27	26	25	24	23	22	21	20	19	18	17	16
R	REF_1M_CLK_EPIT2	REF_1M_CLK_EPIT1	LCDIF_HANDSHAKE	VREF_1M_CLK_GPT	Reserved											
W																
Reset	0	0	0	0	0	0	0	0	0	0	0	0	0	0	0	0

Bit	15	14	13	12	11	10	9	8	7	6	5	4	3	2	1	0	
R	AFCG_MAIN_BYPASS	AFCG_M1_BYPASS	AFCG_M0_BYPASS	AFCG_S_BYPASS	AFCG_CPU_BYPASS	WDOG2_MASK	WDOG1_MASK	L2_CLK_STOP	Reserved				ARM_WFE	Reserved			ARM_WFI
W																	
Reset	1	1	1	1	1	0	0	0	0	0	0	0	0	0	0	0	

IOMUXC_GPR_GPR5 field descriptions

Field	Description
31 REF_1M_CLK_EPIT2	EPIT2 1 MHz clock source select 0 EPIT2 ipg_clk_highfreq driven by IPG_PERCLK 1 EPIT2 ipg_clk_highfreq driven by anatop 1 MHz clock

Table continues on the next page...

IOMUXC_GPR_GPR5 field descriptions (continued)

Field	Description
30 REF_1M_CLK_EPIT1	EPIT1 1 MHz clock source select 0 EPIT1 ipg_clk_highfreq driven by IPG_PERCLK 1 EPIT1 ipg_clk_highfreq driven by anatop 1 MHz clock
29 LCDIF_HANDSHAKE	LCDIF Input Handshake Select 0 LCDIF input handshake signals come from CSI 1 LCDIF input handshake signals come from PXP
28 VREF_1M_CLK_GPT	GPT 1 MHz clock source select 0 GPT ipg_clk_highfreq driven by IPG_PERCLK 1 GPT ipg_clk_highfreq driven by anatop 1 MHz clock
27–16 -	This field is reserved. Reserved
15 AFCG_MAIN_BYPASS	AFCG of sim_main bypass selection. 0 Enable auto clock gating function of the switch inside sim_main. 1 Disabale auto clock gating function of the switch inside sim_main.
14 AFCG_M1_BYPASS	AFCG of sim_m bypass selection. 0 Enable auto clock gating function of the switch (s_e_0) inside sim_m. 1 Disabale auto clock gating function of the switch (s_e_0) inside sim_m.
13 AFCG_M0_BYPASS	AFCG of sim_m bypass selection. 0 Enable auto clock gating function of the switch (s_d_0) inside sim_m. 1 Disabale auto clock gating function of the switch (s_d_0) inside sim_m.
12 AFCG_S_BYPASS	AFCG of sim_s bypass selection. 0 Enable auto clock gating function of the switch inside sim_s. 1 Disable auto clock gating function of the switch inside sim_s.
11 AFCG_CPU_BYPASS	AFCG of sim_cpu bypass selection. 0 Enable auto clock gating function of the switch inside sim_cpu. 1 Disable auto clock gating function of the switch inside sim_cpu.
10 WDOG2_MASK	WDOG2 Timeout Mask 0 WDOG2 Timeout behaves normally 1 WDOG2 Timeout is masked
9 WDOG1_MASK	WDOG1 Timeout Mask 0 WDOG1 Timeout behaves normally 1 WDOG1 Timeout is masked
8 L2_CLK_STOP	L2 cache clock stop indication (this is a status, read only bit) 0 L2 cache clock is running 1 L2 cache clock stopped
7–5 -	This field is reserved. Reserved

Table continues on the next page...

IOMUXC_GPR_GPR5 field descriptions (continued)

Field	Description
4 ARM_WFE	ARM WFE event out indication on WFE state of the cores (these are status, read only bits) 0 ARM Core[GPR5-index - 4] is not in WFE mode 1 ARM Core[GPR5-index - 4] is in WFE mode
3-1 -	This field is reserved. Reserved
0 ARM_WFI	ARM WFI event out indicating on WFI state of the cores (these are status, read only bits) 0 ARM Core[GPR5-index] is not in WFI mode 1 ARM Core[GPR5-index] is in WFI mode

25.6.7 GPR6 General Purpose Register (IOMUXC_GPR_GPR6)

GPR Register

Address: 20E_4000h base + 18h offset = 20E_4018h

Bit	31	30	29	28	27	26	25	24	23	22	21	20	19	18	17	16	15	14	13	12	11	10	9	8	7	6	5	4	3	2	1	0
R	Reserved																															
W	Reserved																															
Reset	0	0	0	0	0	0	0	0	0	0	0	0	0	0	0	0	0	0	0	0	0	0	0	0	0	0	0	0	0	0	0	

IOMUXC_GPR_GPR6 field descriptions

Field	Description
-	This field is reserved. Reserved

25.6.8 GPR7 General Purpose Register (IOMUXC_GPR_GPR7)

GPR Register

Address: 20E_4000h base + 1Ch offset = 20E_401Ch

Bit	31	30	29	28	27	26	25	24	23	22	21	20	19	18	17	16	15	14	13	12	11	10	9	8	7	6	5	4	3	2	1	0
R																																
W																																
Reset	0	0	0	0	0	0	0	0	0	0	0	0	0	0	0	0	0	0	0	0	0	0	0	0	0	0	0	0	0	0	0	

IOMUXC_GPR_GPR7 field descriptions

Field	Description
-	This field is reserved. Reserved

25.6.9 GPR8 General Purpose Register (IOMUXC_GPR_GPR8)

GPR Register

Address: 20E_4000h base + 20h offset = 20E_4020h

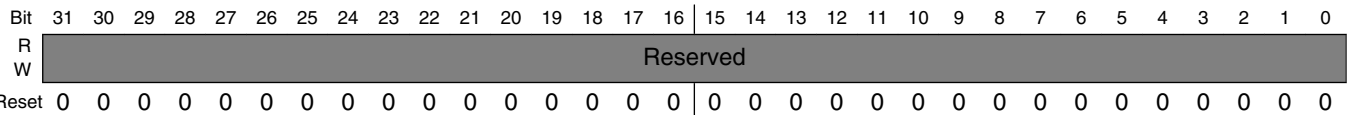

IOMUXC_GPR_GPR8 field descriptions

Field	Description
-	This field is reserved. Reserved

25.6.10 GPR9 General Purpose Register (IOMUXC_GPR_GPR9)

GPR Register

Address: 20E_4000h base + 24h offset = 20E_4024h

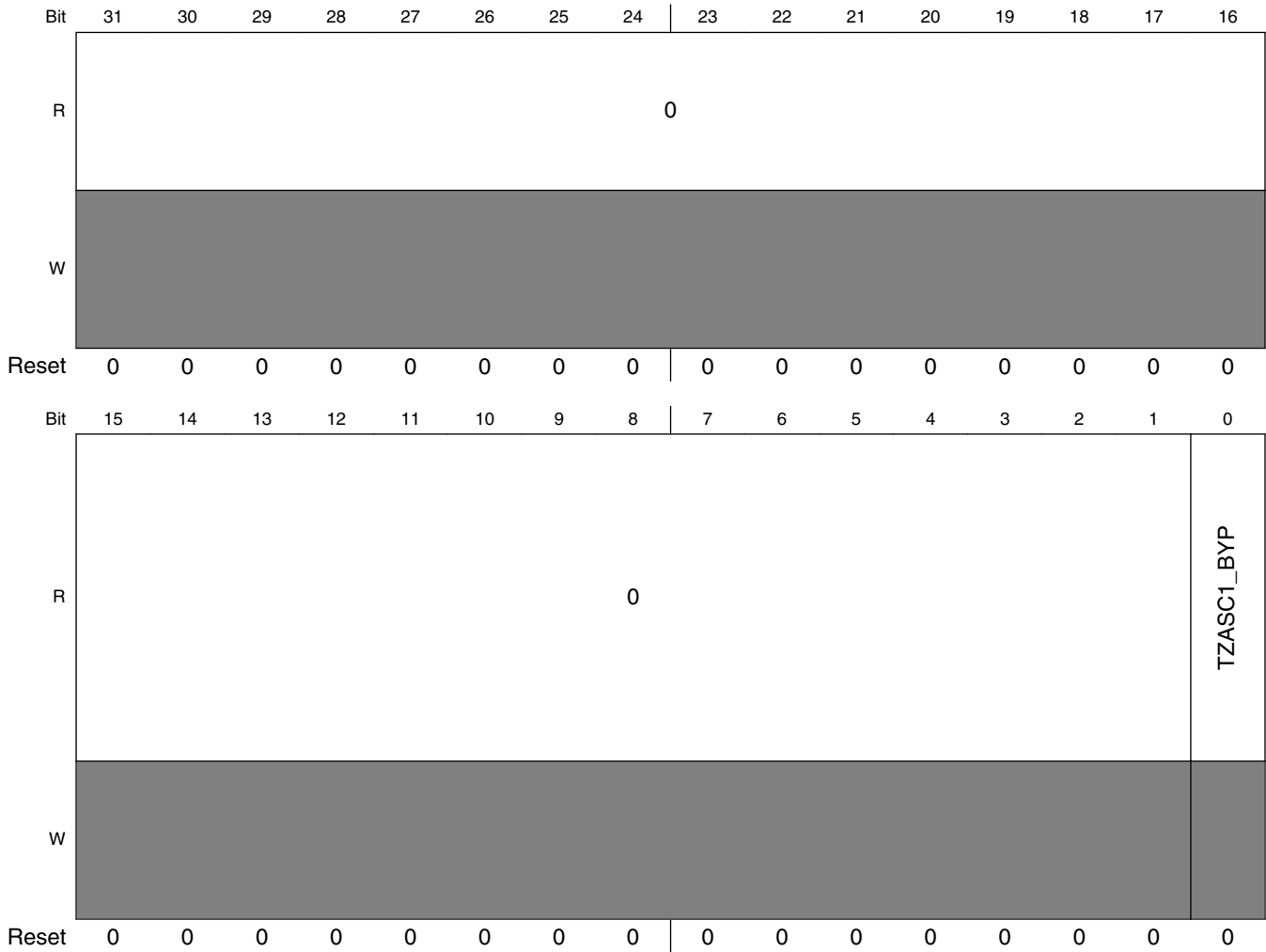

IOMUXC_GPR_GPR9 field descriptions

Field	Description
31–1 Reserved	This read-only field is reserved and always has the value 0.
0 TZASC1_BYP	<p>TZASC-1 BYPASS MUX control</p> <p>0 The TZASC-1 is bypassed and the transactions to DDR are not being checked.</p> <p>1 The TZASC-1 is not bypassed and the transactions to DDR are being monitored / checked.</p>

25.6.11 GPR10 General Purpose Register (IOMUXC_GPR_GPR10)

GPR Register

Address: 20E_4000h base + 28h offset = 20E_4028h

Bit	31	30	29	28	27	26	25	24	23	22	21	20	19	18	17	16
R	LOCK_OCRAM_TZ_ADDR					LOCK_OCRAM_TZ_EN	LOCK_OCRAM_L2_TZ_ADDR						LOCK_OCRAM_L2_TZ_EN	LOCK_SEC_ERR_RESP	LOCK_DBG_CLK_EN	LOCK_DBG_EN
W																
Reset	0	0	0	0	0	0	0	0	0	0	0	0	0	0	0	0
Bit	15	14	13	12	11	10	9	8	7	6	5	4	3	2	1	0
R	OCRAM_TZ_ADDR					OCRAM_TZ_EN	OCRAM_L2_TZ_ADDR						OCRAM_L2_TZ_EN	SEC_ERR_RESP	DBG_CLK_EN	DBG_EN
W																
Reset	0	0	0	0	0	0	0	0	0	0	0	0	0	1	1	1

IOMUXC_GPR_GPR10 field descriptions

Field	Description
31–27 LOCK_OCRAM_TZ_ADDR	Lock OCRAM_TZ_ADDR field for changes. This is a sticky field, once set it can't be cleared (only by reset). 0 Field is not locked 1 Field is locked (read access only)
26 LOCK_OCRAM_TZ_EN	Lock OCRAM_TZ_EN field for changes. This is a sticky field, once set it can't be cleared (only by reset). 0 Field is not locked 1 Field is locked (read access only)
25–20 LOCK_OCRAM_L2_TZ_ADDR	Lock OCRAM_L2_TZ_ADDR field for changes. This is a sticky field, once set it can't be cleared (only by reset). 0 Field is not locked 1 Field is locked (read access only)
19 LOCK_OCRAM_L2_TZ_EN	Lock OCRAM_L2_TZ_EN field for changes. This is a sticky field, once set it can't be cleared (only by reset). 0 Field is not locked 1 Field is locked (read access only)

Table continues on the next page...

IOMUXC_GPR_GPR10 field descriptions (continued)

Field	Description
18 LOCK_SEC_ERR_RESP	Lock SEC_ERR_RESP field for changes. This is a sticky field, once set it can't be cleared (only by reset). 0 Field is not locked 1 Field is locked (read access only)
17 LOCK_DBG_CLK_EN	Lock DBG_CLK_EN field for changes. This is a sticky field, once set it can't be cleared (only by reset). 0 Field is not locked 1 Field is locked (read access only)
16 LOCK_DBG_EN	Lock DBG_EN field for changes. This is a sticky field, once set it can't be cleared (only by reset). 0 Field is not locked 1 Field is locked (read access only)
15–11 OCRAM_TZ_ADDR	OCRAM TrustZone (TZ) start address. This is the start address of the secure memory region within the OCRAM memory space is 4KB granularity. The start address affects the OCRAM transactions only if OCRAM_TZ_EN bit is set. The OCRAM TZ ENDADDR is not configurable and is set to the end of OCRAM memory space.
10 OCRAM_TZ_EN	OCRAM TrustZone (TZ) enable. 0 The TrustZone feature is disabled. Entire OCRAM space is available for all access types (secure/non-secure/user/supervisor). 1 The TrustZone feature is enabled. Access to address in the range specified by [ENDADDR:STARTADDR] follows the execution mode access policy described in CSU chapter.
9–4 OCRAM_L2_TZ_ADDR	OCRAM_L2 TrustZone (TZ) start address. This is the start address of the secure memory region within the OCRAM_L2 memory space is 4KB granularity. The start address affects the OCRAM_L2 transactions only if OCRAM_L2_TZ_EN bit is set. The OCRAM_L2 TZ ENDADDR is not configurable and is set to the end of OCRAM_L2 memory space.
3 OCRAM_L2_TZ_EN	OCRAM_L2 TrustZone (TZ) enable. 0 The TrustZone feature is disabled. Entire OCRAM_L2 space is available for all access types (secure/non-secure/user/supervisor). 1 The TrustZone feature is enabled. Access to address in the range specified by [ENDADDR:STARTADDR] follows the execution mode access policy described in CSU chapter.
2 SEC_ERR_RESP	Security error response enable for all security gaskets (on both AHB and AXI busses) 0 OKEY response 1 SLVError (default)
1 DBG_CLK_EN	ARM Debug clock enable 0 Debug turned off. 1 Debug enabled (default).
0 DBG_EN	ARM non secure (non-invasive) debug enable 0 Debug turned off. 1 Debug enabled (default).

25.6.12 GPR11 General Purpose Register (IOMUXC_GPR_GPR11)

GPR Register

Address: 20E_4000h base + 2Ch offset = 20E_402Ch

Bit	31	30	29	28	27	26	25	24	23	22	21	20	19	18	17	16
R	Reserved												LOCK_DCPKEY_ OCOTP_OR_KEYMUX	LOCK_DCPKEY_GP4_ GP3_SELECT	LOCK_OCRAM_L2_EN	0
W																
Reset	0	0	0	0	0	0	0	0	0	0	0	0	0	0	0	0
Bit	15	14	13	12	11	10	9	8	7	6	5	4	3	2	1	0
R	Reserved												DCPKEY_OCOTP_OR_ KEYMUX	DCPKEY_GP4_GP3_ SELECT	OCRAM_L2_EN	0
W																
Reset	0	0	0	0	0	0	0	0	0	0	0	0	0	0	0	0

IOMUXC_GPR_GPR11 field descriptions

Field	Description
31–20 -	This field is reserved. Reserved
19 LOCK_DCPKEY_ OCOTP_OR_ KEYMUX	Lock DCP Key OCOTP/Key MUX selection bit 0 Field is not locked 1 Field is locked (read access only)
18 LOCK_DCPKEY_ GP4_GP3_ SELECT	Lock DCP Key GP4/GP3 selection bit. 0 Field is not locked 1 Field is locked (read access only)
17 LOCK_OCRAM_ L2_EN	Lock OCRAM_L2 enable bit 0 Field is not locked 1 Field is locked (read access only)
16 Reserved	This read-only field is reserved and always has the value 0.

Table continues on the next page...

IOMUXC_GPR_GPR11 field descriptions (continued)

Field	Description
15–4 -	This field is reserved. Reserved
3 DCPKEY_ OCOTP_OR_ KEYMUX	DCP Key selection bit. 0 Select key from Key MUX (SNVS/OTPMK). 1 Select key from OCOTP (GP3/GP4).
2 DCPKEY_GP4_ GP3_SELECT	DCP Key selection bit. 0 Select key from OCOTP GP3. 1 Select key from OCOTP GP4.
1 OCRAM_L2_EN	Set to use L2 cache as ocram
0 Reserved	This read-only field is reserved and always has the value 0.

25.6.13 GPR12 General Purpose Register (IOMUXC_GPR_GPR12)**GPR Register**

Address: 20E_4000h base + 30h offset = 20E_4030h

Bit	31	30	29	28	27	26	25	24	23	22	21	20	19	18	17	16
R	DCP_KEY_SEL	Reserved				ARMP_IPG_CLK_EN	ARMP_AHB_CLK_EN	ARMP_ATB_CLK_EN	ARMP_APB_CLK_EN	Reserved						
W	DCP_KEY_SEL	Reserved				ARMP_IPG_CLK_EN	ARMP_AHB_CLK_EN	ARMP_ATB_CLK_EN	ARMP_APB_CLK_EN	Reserved						
Reset	0	0	0	0	1	1	1	1	0	0	0	0	0	0	0	0
Bit	15	14	13	12	11	10	9	8	7	6	5	4	3	2	1	0
R	Reserved															
W	Reserved															
Reset	0	0	0	0	0	0	0	0	0	0	0	0	0	0	0	0

IOMUXC_GPR_GPR12 field descriptions

Field	Description
31 DCP_KEY_SEL	Select 128-bit dcp key from 256-bit key from snvs/ocotp

Table continues on the next page...

IOMUXC_GPR_GPR12 field descriptions (continued)

Field	Description
	0 Select [127:0] from snvs/ocotp key as dcp key 1 Select [255:128] from snvs/ocotp key as dcp key
30–28 -	This field is reserved. Reserved
27 ARMP_IPG_ CLK_EN	ARM platform IPG clock enable 0 IPG clock is not running (gated). 1 IPG clock is running (enabled).
26 ARMP_AHB_ CLK_EN	ARM platform AHB clock enable 0 AHB clock is not running (gated). 1 AHB clock is running (enabled).
25 ARMP_ATB_ CLK_EN	ARM platform ATB clock enable 0 ATB clock is not running (gated). 1 ATB clock is running (enabled).
24 ARMP_APB_ CLK_EN	ARM platform APB clock enable 0 APB clock is not running (gated). 1 APB clock is running (enabled).
-	This field is reserved. Reserved

25.6.14 GPR13 General Purpose Register (IOMUXC_GPR_GPR13)

GPR Register

Address: 20E_4000h base + 34h offset = 20E_4034h

Bit	31	30	29	28	27	26	25	24	23	22	21	20	19	18	17	16	
R	0	0	Reserved												LCDIF_RD_CACHE_SEL	Reserved	LCDIF_RD_CACHE_VAL
W																	
Reset	0	0	0	0	0	0	0	0	0	0	0	0	0	0	0	0	

Bit	15	14	13	12	11	10	9	8	7	6	5	4	3	2	1	0
R	EPDC_WR_CACHE_SEL	EPDC_RD_CACHE_SEL	EPDC_WR_CACHE_VAL	EPDC_RD_CACHE_VAL	PXP_WR_CACHE_SEL	PXP_RD_CACHE_SEL	PXP_WR_CACHE_VAL	PXP_RD_CACHE_VAL	Reserved							
W																
Reset	0	0	0	0	0	0	0	0	0	0	0	0	0	0	0	0

IOMUXC_GPR_GPR13 field descriptions

Field	Description
31 Reserved	This read-only field is reserved and always has the value 0.
30 Reserved	This read-only field is reserved and always has the value 0. 0 Stop request off. 1 Stop request on.
29–19 -	This field is reserved. Reserved
18 LCDIF_RD_CACHE_SEL	This bit selects the cacheable attribute of LCDIF AXI read transactions) 0 The read transaction cacheable attribute is driven by the LCDIF core 1 The read transaction cacheable attribute is driven by LCDIF_RD_CACHE_VAL.
17 -	This field is reserved. Reserved

Table continues on the next page...

IOMUXC_GPR_GPR13 field descriptions (continued)

Field	Description
16 LCDIF_RD_CACHE_VAL	<p>LCDIF block cacheable attribute value of AXI read transactions</p> <p>The value of LCDIF_RD_CACHE_VAL is affecting the transactions only if LCDIF_RD_CACHE_SEL is set.</p> <p>0 Cacheable attribute is off for read transactions. 1 Cacheable attribute is on for read transactions.</p>
15 EPDC_WR_CACHE_SEL	<p>This bit selects the cacheable attribute of EPDC AXI write transactions</p> <p>0 The write transactions cacheable attribute is driven by the EPDC core 1 The write transactions cacheable attribute is driven by EPDC_WR_CACHE_VAL.</p>
14 EPDC_RD_CACHE_SEL	<p>This bit selects the cacheable attribute of EPDC AXI read transactions</p> <p>0 The read transaction cacheable attribute is driven by the EPDC core 1 The read transaction cacheable attribute is driven by EPDC_RD_CACHE_VAL.</p>
13 EPDC_WR_CACHE_VAL	<p>EPDC block cacheable attribute value of AXI write transactions</p> <p>The value of EPDC_WR_CACHE_VAL is affecting the transactions only if EPDC_WR_CACHE_SEL is set.</p> <p>0 Cacheable attribute is off for write transactions. 1 Cacheable attribute is on for write transactions.</p>
12 EPDC_RD_CACHE_VAL	<p>EPDC block cacheable attribute value of AXI read transactions</p> <p>The value of EPDC_RD_CACHE_VAL is affecting the transactions only if EPDC_RD_CACHE_SEL is set.</p> <p>0 Cacheable attribute is off for read transactions. 1 Cacheable attribute is on for read transactions.</p>
11 PXP_WR_CACHE_SEL	<p>This bit selects the cacheable attribute of PXP AXI write transactions</p> <p>0 The write transactions cacheable attribute is driven by the PXP core 1 The write transactions cacheable attribute is driven by PXP_WR_CACHE_VAL.</p>
10 PXP_RD_CACHE_SEL	<p>This bit selects the cacheable attribute of PXP AXI read transactions</p> <p>0 The read transaction cacheable attribute is driven by the PXP core 1 The read transaction cacheable attribute is driven by PXP_RD_CACHE_VAL.</p>
9 PXP_WR_CACHE_VAL	<p>PXP block cacheable attribute value of AXI write transactions</p> <p>The value of PXP_WR_CACHE_VAL is affecting the transactions only if PXP_WR_CACHE_SEL is set.</p> <p>0 Cacheable attribute is off for write transactions. 1 Cacheable attribute is on for write transactions.</p>
8 PXP_RD_CACHE_VAL	<p>PXP block cacheable attribute value of AXI read transactions</p> <p>The value of PXP_RD_CACHE_VAL is affecting the transactions only if PXP_RD_CACHE_SEL is set.</p> <p>0 Cacheable attribute is off for read transactions. 1 Cacheable attribute is on for read transactions.</p>
-	<p>This field is reserved. Reserved</p>

25.7 IOMUXC Memory Map/Register Definition

IOMUXC memory map

Absolute address (hex)	Register name	Width (in bits)	Access	Reset value	Section/page
20E_0014	Pad Mux Register (IOMUXC_SW_MUX_CTL_PAD_WDOG_B)	32	R/W	0000_0005h	25.7.1/1046
20E_0018	Pad Mux Register (IOMUXC_SW_MUX_CTL_PAD_REF_CLK_24M)	32	R/W	0000_0005h	25.7.2/1047
20E_001C	Pad Mux Register (IOMUXC_SW_MUX_CTL_PAD_REF_CLK_32K)	32	R/W	0000_0005h	25.7.3/1048
20E_0020	Pad Mux Register (IOMUXC_SW_MUX_CTL_PAD_PWM1)	32	R/W	0000_0005h	25.7.4/1049
20E_0024	Pad Mux Register (IOMUXC_SW_MUX_CTL_PAD_KEY_COL0)	32	R/W	0000_0005h	25.7.5/1050
20E_0028	Pad Mux Register (IOMUXC_SW_MUX_CTL_PAD_KEY_ROW0)	32	R/W	0000_0005h	25.7.6/1051
20E_002C	Pad Mux Register (IOMUXC_SW_MUX_CTL_PAD_KEY_COL1)	32	R/W	0000_0005h	25.7.7/1052
20E_0030	Pad Mux Register (IOMUXC_SW_MUX_CTL_PAD_KEY_ROW1)	32	R/W	0000_0005h	25.7.8/1053
20E_0034	Pad Mux Register (IOMUXC_SW_MUX_CTL_PAD_KEY_COL2)	32	R/W	0000_0005h	25.7.9/1054
20E_0038	Pad Mux Register (IOMUXC_SW_MUX_CTL_PAD_KEY_ROW2)	32	R/W	0000_0005h	25.7.10/1055
20E_003C	Pad Mux Register (IOMUXC_SW_MUX_CTL_PAD_KEY_COL3)	32	R/W	0000_0005h	25.7.11/1056
20E_0040	Pad Mux Register (IOMUXC_SW_MUX_CTL_PAD_KEY_ROW3)	32	R/W	0000_0005h	25.7.12/1057
20E_0044	Pad Mux Register (IOMUXC_SW_MUX_CTL_PAD_KEY_COL4)	32	R/W	0000_0005h	25.7.13/1058
20E_0048	Pad Mux Register (IOMUXC_SW_MUX_CTL_PAD_KEY_ROW4)	32	R/W	0000_0005h	25.7.14/1059
20E_004C	Pad Mux Register (IOMUXC_SW_MUX_CTL_PAD_KEY_COL5)	32	R/W	0000_0005h	25.7.15/1060
20E_0050	Pad Mux Register (IOMUXC_SW_MUX_CTL_PAD_KEY_ROW5)	32	R/W	0000_0005h	25.7.16/1061
20E_0054	Pad Mux Register (IOMUXC_SW_MUX_CTL_PAD_KEY_COL6)	32	R/W	0000_0005h	25.7.17/1062
20E_0058	Pad Mux Register (IOMUXC_SW_MUX_CTL_PAD_KEY_ROW6)	32	R/W	0000_0005h	25.7.18/1063
20E_005C	Pad Mux Register (IOMUXC_SW_MUX_CTL_PAD_KEY_COL7)	32	R/W	0000_0005h	25.7.19/1064
20E_0060	Pad Mux Register (IOMUXC_SW_MUX_CTL_PAD_KEY_ROW7)	32	R/W	0000_0005h	25.7.20/1065
20E_0064	Pad Mux Register (IOMUXC_SW_MUX_CTL_PAD_EPDC_DATA00)	32	R/W	0000_0005h	25.7.21/1066

Table continues on the next page...

IOMUXC memory map (continued)

Absolute address (hex)	Register name	Width (in bits)	Access	Reset value	Section/ page
20E_0068	Pad Mux Register (IOMUXC_SW_MUX_CTL_PAD_EPDC_DATA01)	32	R/W	0000_0005h	25.7.22/ 1067
20E_006C	Pad Mux Register (IOMUXC_SW_MUX_CTL_PAD_EPDC_DATA02)	32	R/W	0000_0005h	25.7.23/ 1068
20E_0070	Pad Mux Register (IOMUXC_SW_MUX_CTL_PAD_EPDC_DATA03)	32	R/W	0000_0005h	25.7.24/ 1069
20E_0074	Pad Mux Register (IOMUXC_SW_MUX_CTL_PAD_EPDC_DATA04)	32	R/W	0000_0005h	25.7.25/ 1070
20E_0078	Pad Mux Register (IOMUXC_SW_MUX_CTL_PAD_EPDC_DATA05)	32	R/W	0000_0005h	25.7.26/ 1071
20E_007C	Pad Mux Register (IOMUXC_SW_MUX_CTL_PAD_EPDC_DATA06)	32	R/W	0000_0005h	25.7.27/ 1072
20E_0080	Pad Mux Register (IOMUXC_SW_MUX_CTL_PAD_EPDC_DATA07)	32	R/W	0000_0005h	25.7.28/ 1073
20E_0084	Pad Mux Register (IOMUXC_SW_MUX_CTL_PAD_EPDC_DATA08)	32	R/W	0000_0005h	25.7.29/ 1074
20E_0088	Pad Mux Register (IOMUXC_SW_MUX_CTL_PAD_EPDC_DATA09)	32	R/W	0000_0005h	25.7.30/ 1075
20E_008C	Pad Mux Register (IOMUXC_SW_MUX_CTL_PAD_EPDC_DATA10)	32	R/W	0000_0005h	25.7.31/ 1076
20E_0090	Pad Mux Register (IOMUXC_SW_MUX_CTL_PAD_EPDC_DATA11)	32	R/W	0000_0005h	25.7.32/ 1077
20E_0094	Pad Mux Register (IOMUXC_SW_MUX_CTL_PAD_EPDC_DATA12)	32	R/W	0000_0005h	25.7.33/ 1078
20E_0098	Pad Mux Register (IOMUXC_SW_MUX_CTL_PAD_EPDC_DATA13)	32	R/W	0000_0005h	25.7.34/ 1079
20E_009C	Pad Mux Register (IOMUXC_SW_MUX_CTL_PAD_EPDC_DATA14)	32	R/W	0000_0005h	25.7.35/ 1080
20E_00A0	Pad Mux Register (IOMUXC_SW_MUX_CTL_PAD_EPDC_DATA15)	32	R/W	0000_0005h	25.7.36/ 1081
20E_00A4	Pad Mux Register (IOMUXC_SW_MUX_CTL_PAD_EPDC_SDCLK)	32	R/W	0000_0005h	25.7.37/ 1082
20E_00A8	Pad Mux Register (IOMUXC_SW_MUX_CTL_PAD_EPDC_SDLE)	32	R/W	0000_0005h	25.7.38/ 1083
20E_00AC	Pad Mux Register (IOMUXC_SW_MUX_CTL_PAD_EPDC_SDOE)	32	R/W	0000_0005h	25.7.39/ 1084
20E_00B0	Pad Mux Register (IOMUXC_SW_MUX_CTL_PAD_EPDC_SDSHR)	32	R/W	0000_0005h	25.7.40/ 1085
20E_00B4	Pad Mux Register (IOMUXC_SW_MUX_CTL_PAD_EPDC_SDCE0)	32	R/W	0000_0005h	25.7.41/ 1086
20E_00B8	Pad Mux Register (IOMUXC_SW_MUX_CTL_PAD_EPDC_SDCE1)	32	R/W	0000_0005h	25.7.42/ 1087
20E_00BC	Pad Mux Register (IOMUXC_SW_MUX_CTL_PAD_EPDC_SDCE2)	32	R/W	0000_0005h	25.7.43/ 1088

Table continues on the next page...

IOMUXC memory map (continued)

Absolute address (hex)	Register name	Width (in bits)	Access	Reset value	Section/ page
20E_00C0	Pad Mux Register (IOMUXC_SW_MUX_CTL_PAD_EPDC_SDCE3)	32	R/W	0000_0005h	25.7.44/1089
20E_00C4	Pad Mux Register (IOMUXC_SW_MUX_CTL_PAD_EPDC_GDCLK)	32	R/W	0000_0005h	25.7.45/1090
20E_00C8	Pad Mux Register (IOMUXC_SW_MUX_CTL_PAD_EPDC_GDOE)	32	R/W	0000_0005h	25.7.46/1091
20E_00CC	Pad Mux Register (IOMUXC_SW_MUX_CTL_PAD_EPDC_GDRL)	32	R/W	0000_0005h	25.7.47/1092
20E_00D0	Pad Mux Register (IOMUXC_SW_MUX_CTL_PAD_EPDC_GDSP)	32	R/W	0000_0005h	25.7.48/1093
20E_00D4	Pad Mux Register (IOMUXC_SW_MUX_CTL_PAD_EPDC_VCOM0)	32	R/W	0000_0005h	25.7.49/1094
20E_00D8	Pad Mux Register (IOMUXC_SW_MUX_CTL_PAD_EPDC_VCOM1)	32	R/W	0000_0005h	25.7.50/1095
20E_00DC	Pad Mux Register (IOMUXC_SW_MUX_CTL_PAD_EPDC_BDR0)	32	R/W	0000_0005h	25.7.51/1096
20E_00E0	Pad Mux Register (IOMUXC_SW_MUX_CTL_PAD_EPDC_BDR1)	32	R/W	0000_0005h	25.7.52/1097
20E_00E4	Pad Mux Register (IOMUXC_SW_MUX_CTL_PAD_EPDC_PWR_CTRL0)	32	R/W	0000_0005h	25.7.53/1098
20E_00E8	Pad Mux Register (IOMUXC_SW_MUX_CTL_PAD_EPDC_PWR_CTRL1)	32	R/W	0000_0005h	25.7.54/1099
20E_00EC	Pad Mux Register (IOMUXC_SW_MUX_CTL_PAD_EPDC_PWR_CTRL2)	32	R/W	0000_0005h	25.7.55/1100
20E_00F0	Pad Mux Register (IOMUXC_SW_MUX_CTL_PAD_EPDC_PWR_CTRL3)	32	R/W	0000_0005h	25.7.56/1101
20E_00F4	Pad Mux Register (IOMUXC_SW_MUX_CTL_PAD_EPDC_PWR_COM)	32	R/W	0000_0005h	25.7.57/1102
20E_00F8	Pad Mux Register (IOMUXC_SW_MUX_CTL_PAD_EPDC_PWR_IRQ)	32	R/W	0000_0005h	25.7.58/1103
20E_00FC	Pad Mux Register (IOMUXC_SW_MUX_CTL_PAD_EPDC_PWR_STAT)	32	R/W	0000_0005h	25.7.59/1104
20E_0100	Pad Mux Register (IOMUXC_SW_MUX_CTL_PAD_EPDC_PWR_WAKE)	32	R/W	0000_0005h	25.7.60/1105
20E_0104	Pad Mux Register (IOMUXC_SW_MUX_CTL_PAD_LCD_CLK)	32	R/W	0000_0005h	25.7.61/1106
20E_0108	Pad Mux Register (IOMUXC_SW_MUX_CTL_PAD_LCD_ENABLE)	32	R/W	0000_0005h	25.7.62/1107
20E_010C	Pad Mux Register (IOMUXC_SW_MUX_CTL_PAD_LCD_HSYNC)	32	R/W	0000_0005h	25.7.63/1108
20E_0110	Pad Mux Register (IOMUXC_SW_MUX_CTL_PAD_LCD_VSYNC)	32	R/W	0000_0005h	25.7.64/1109
20E_0114	Pad Mux Register (IOMUXC_SW_MUX_CTL_PAD_LCD_RESET)	32	R/W	0000_0005h	25.7.65/1110

Table continues on the next page...

IOMUXC memory map (continued)

Absolute address (hex)	Register name	Width (in bits)	Access	Reset value	Section/ page
20E_0118	Pad Mux Register (IOMUXC_SW_MUX_CTL_PAD_LCD_DATA00)	32	R/W	0000_0005h	25.7.66/ 1111
20E_011C	Pad Mux Register (IOMUXC_SW_MUX_CTL_PAD_LCD_DATA01)	32	R/W	0000_0005h	25.7.67/ 1112
20E_0120	Pad Mux Register (IOMUXC_SW_MUX_CTL_PAD_LCD_DATA02)	32	R/W	0000_0005h	25.7.68/ 1113
20E_0124	Pad Mux Register (IOMUXC_SW_MUX_CTL_PAD_LCD_DATA03)	32	R/W	0000_0005h	25.7.69/ 1114
20E_0128	Pad Mux Register (IOMUXC_SW_MUX_CTL_PAD_LCD_DATA04)	32	R/W	0000_0005h	25.7.70/ 1115
20E_012C	Pad Mux Register (IOMUXC_SW_MUX_CTL_PAD_LCD_DATA05)	32	R/W	0000_0005h	25.7.71/ 1116
20E_0130	Pad Mux Register (IOMUXC_SW_MUX_CTL_PAD_LCD_DATA06)	32	R/W	0000_0005h	25.7.72/ 1117
20E_0134	Pad Mux Register (IOMUXC_SW_MUX_CTL_PAD_LCD_DATA07)	32	R/W	0000_0005h	25.7.73/ 1118
20E_0138	Pad Mux Register (IOMUXC_SW_MUX_CTL_PAD_LCD_DATA08)	32	R/W	0000_0005h	25.7.74/ 1119
20E_013C	Pad Mux Register (IOMUXC_SW_MUX_CTL_PAD_LCD_DATA09)	32	R/W	0000_0005h	25.7.75/ 1120
20E_0140	Pad Mux Register (IOMUXC_SW_MUX_CTL_PAD_LCD_DATA10)	32	R/W	0000_0005h	25.7.76/ 1121
20E_0144	Pad Mux Register (IOMUXC_SW_MUX_CTL_PAD_LCD_DATA11)	32	R/W	0000_0005h	25.7.77/ 1122
20E_0148	Pad Mux Register (IOMUXC_SW_MUX_CTL_PAD_LCD_DATA12)	32	R/W	0000_0005h	25.7.78/ 1123
20E_014C	Pad Mux Register (IOMUXC_SW_MUX_CTL_PAD_LCD_DATA13)	32	R/W	0000_0005h	25.7.79/ 1124
20E_0150	Pad Mux Register (IOMUXC_SW_MUX_CTL_PAD_LCD_DATA14)	32	R/W	0000_0005h	25.7.80/ 1125
20E_0154	Pad Mux Register (IOMUXC_SW_MUX_CTL_PAD_LCD_DATA15)	32	R/W	0000_0005h	25.7.81/ 1126
20E_0158	Pad Mux Register (IOMUXC_SW_MUX_CTL_PAD_LCD_DATA16)	32	R/W	0000_0005h	25.7.82/ 1127
20E_015C	Pad Mux Register (IOMUXC_SW_MUX_CTL_PAD_LCD_DATA17)	32	R/W	0000_0005h	25.7.83/ 1128
20E_0160	Pad Mux Register (IOMUXC_SW_MUX_CTL_PAD_LCD_DATA18)	32	R/W	0000_0005h	25.7.84/ 1129
20E_0164	Pad Mux Register (IOMUXC_SW_MUX_CTL_PAD_LCD_DATA19)	32	R/W	0000_0005h	25.7.85/ 1130
20E_0168	Pad Mux Register (IOMUXC_SW_MUX_CTL_PAD_LCD_DATA20)	32	R/W	0000_0005h	25.7.86/ 1131
20E_016C	Pad Mux Register (IOMUXC_SW_MUX_CTL_PAD_LCD_DATA21)	32	R/W	0000_0005h	25.7.87/ 1132

Table continues on the next page...

IOMUXC memory map (continued)

Absolute address (hex)	Register name	Width (in bits)	Access	Reset value	Section/page
20E_0170	Pad Mux Register (IOMUXC_SW_MUX_CTL_PAD_LCD_DATA22)	32	R/W	0000_0005h	25.7.88/1133
20E_0174	Pad Mux Register (IOMUXC_SW_MUX_CTL_PAD_LCD_DATA23)	32	R/W	0000_0005h	25.7.89/1134
20E_0178	Pad Mux Register (IOMUXC_SW_MUX_CTL_PAD_AUD_RXFS)	32	R/W	0000_0005h	25.7.90/1135
20E_017C	Pad Mux Register (IOMUXC_SW_MUX_CTL_PAD_AUD_RXC)	32	R/W	0000_0005h	25.7.91/1136
20E_0180	Pad Mux Register (IOMUXC_SW_MUX_CTL_PAD_AUD_RXD)	32	R/W	0000_0005h	25.7.92/1137
20E_0184	Pad Mux Register (IOMUXC_SW_MUX_CTL_PAD_AUD_TXC)	32	R/W	0000_0005h	25.7.93/1138
20E_0188	Pad Mux Register (IOMUXC_SW_MUX_CTL_PAD_AUD_TXFS)	32	R/W	0000_0005h	25.7.94/1139
20E_018C	Pad Mux Register (IOMUXC_SW_MUX_CTL_PAD_AUD_TXD)	32	R/W	0000_0005h	25.7.95/1140
20E_0190	Pad Mux Register (IOMUXC_SW_MUX_CTL_PAD_AUD_MCLK)	32	R/W	0000_0005h	25.7.96/1141
20E_0194	Pad Mux Register (IOMUXC_SW_MUX_CTL_PAD_UART1_RXD)	32	R/W	0000_0005h	25.7.97/1142
20E_0198	Pad Mux Register (IOMUXC_SW_MUX_CTL_PAD_UART1_TXD)	32	R/W	0000_0005h	25.7.98/1143
20E_019C	Pad Mux Register (IOMUXC_SW_MUX_CTL_PAD_I2C1_SCL)	32	R/W	0000_0005h	25.7.99/1144
20E_01A0	Pad Mux Register (IOMUXC_SW_MUX_CTL_PAD_I2C1_SDA)	32	R/W	0000_0005h	25.7.100/1145
20E_01A4	Pad Mux Register (IOMUXC_SW_MUX_CTL_PAD_I2C2_SCL)	32	R/W	0000_0005h	25.7.101/1146
20E_01A8	Pad Mux Register (IOMUXC_SW_MUX_CTL_PAD_I2C2_SDA)	32	R/W	0000_0005h	25.7.102/1147
20E_01AC	Pad Mux Register (IOMUXC_SW_MUX_CTL_PAD_ECSP11_SCLK)	32	R/W	0000_0005h	25.7.103/1148
20E_01B0	Pad Mux Register (IOMUXC_SW_MUX_CTL_PAD_ECSP11_MOSI)	32	R/W	0000_0005h	25.7.104/1149
20E_01B4	Pad Mux Register (IOMUXC_SW_MUX_CTL_PAD_ECSP11_MISO)	32	R/W	0000_0005h	25.7.105/1150
20E_01B8	Pad Mux Register (IOMUXC_SW_MUX_CTL_PAD_ECSP11_SS0)	32	R/W	0000_0005h	25.7.106/1151
20E_01BC	Pad Mux Register (IOMUXC_SW_MUX_CTL_PAD_ECSP12_SCLK)	32	R/W	0000_0005h	25.7.107/1152
20E_01C0	Pad Mux Register (IOMUXC_SW_MUX_CTL_PAD_ECSP12_MOSI)	32	R/W	0000_0005h	25.7.108/1153
20E_01C4	Pad Mux Register (IOMUXC_SW_MUX_CTL_PAD_ECSP12_MISO)	32	R/W	0000_0005h	25.7.109/1154

Table continues on the next page...

IOMUXC memory map (continued)

Absolute address (hex)	Register name	Width (in bits)	Access	Reset value	Section/ page
20E_01C8	Pad Mux Register (IOMUXC_SW_MUX_CTL_PAD_ECSPi2_SS0)	32	R/W	0000_0005h	25.7.110/1155
20E_01CC	Pad Mux Register (IOMUXC_SW_MUX_CTL_PAD_SD1_CLK)	32	R/W	0000_0005h	25.7.111/1156
20E_01D0	Pad Mux Register (IOMUXC_SW_MUX_CTL_PAD_SD1_CMD)	32	R/W	0000_0005h	25.7.112/1157
20E_01D4	Pad Mux Register (IOMUXC_SW_MUX_CTL_PAD_SD1_DATA0)	32	R/W	0000_0005h	25.7.113/1158
20E_01D8	Pad Mux Register (IOMUXC_SW_MUX_CTL_PAD_SD1_DATA1)	32	R/W	0000_0005h	25.7.114/1159
20E_01DC	Pad Mux Register (IOMUXC_SW_MUX_CTL_PAD_SD1_DATA2)	32	R/W	0000_0005h	25.7.115/1160
20E_01E0	Pad Mux Register (IOMUXC_SW_MUX_CTL_PAD_SD1_DATA3)	32	R/W	0000_0005h	25.7.116/1161
20E_01E4	Pad Mux Register (IOMUXC_SW_MUX_CTL_PAD_SD1_DATA4)	32	R/W	0000_0005h	25.7.117/1162
20E_01E8	Pad Mux Register (IOMUXC_SW_MUX_CTL_PAD_SD1_DATA5)	32	R/W	0000_0005h	25.7.118/1163
20E_01EC	Pad Mux Register (IOMUXC_SW_MUX_CTL_PAD_SD1_DATA6)	32	R/W	0000_0005h	25.7.119/1164
20E_01F0	Pad Mux Register (IOMUXC_SW_MUX_CTL_PAD_SD1_DATA7)	32	R/W	0000_0005h	25.7.120/1165
20E_01F4	Pad Mux Register (IOMUXC_SW_MUX_CTL_PAD_SD2_RESET)	32	R/W	0000_0005h	25.7.121/1166
20E_01F8	Pad Mux Register (IOMUXC_SW_MUX_CTL_PAD_SD2_CLK)	32	R/W	0000_0005h	25.7.122/1167
20E_01FC	Pad Mux Register (IOMUXC_SW_MUX_CTL_PAD_SD2_CMD)	32	R/W	0000_0005h	25.7.123/1168
20E_0200	Pad Mux Register (IOMUXC_SW_MUX_CTL_PAD_SD2_DATA0)	32	R/W	0000_0005h	25.7.124/1169
20E_0204	Pad Mux Register (IOMUXC_SW_MUX_CTL_PAD_SD2_DATA1)	32	R/W	0000_0005h	25.7.125/1170
20E_0208	Pad Mux Register (IOMUXC_SW_MUX_CTL_PAD_SD2_DATA2)	32	R/W	0000_0005h	25.7.126/1171
20E_020C	Pad Mux Register (IOMUXC_SW_MUX_CTL_PAD_SD2_DATA3)	32	R/W	0000_0005h	25.7.127/1172
20E_0210	Pad Mux Register (IOMUXC_SW_MUX_CTL_PAD_SD2_DATA4)	32	R/W	0000_0005h	25.7.128/1173
20E_0214	Pad Mux Register (IOMUXC_SW_MUX_CTL_PAD_SD2_DATA5)	32	R/W	0000_0005h	25.7.129/1174
20E_0218	Pad Mux Register (IOMUXC_SW_MUX_CTL_PAD_SD2_DATA6)	32	R/W	0000_0005h	25.7.130/1175
20E_021C	Pad Mux Register (IOMUXC_SW_MUX_CTL_PAD_SD2_DATA7)	32	R/W	0000_0005h	25.7.131/1176

Table continues on the next page...

IOMUXC memory map (continued)

Absolute address (hex)	Register name	Width (in bits)	Access	Reset value	Section/page
20E_0220	Pad Mux Register (IOMUXC_SW_MUX_CTL_PAD_SD3_CLK)	32	R/W	0000_0005h	25.7.132/1177
20E_0224	Pad Mux Register (IOMUXC_SW_MUX_CTL_PAD_SD3_CMD)	32	R/W	0000_0005h	25.7.133/1178
20E_0228	Pad Mux Register (IOMUXC_SW_MUX_CTL_PAD_SD3_DATA0)	32	R/W	0000_0005h	25.7.134/1179
20E_022C	Pad Mux Register (IOMUXC_SW_MUX_CTL_PAD_SD3_DATA1)	32	R/W	0000_0005h	25.7.135/1180
20E_0230	Pad Mux Register (IOMUXC_SW_MUX_CTL_PAD_SD3_DATA2)	32	R/W	0000_0005h	25.7.136/1181
20E_0234	Pad Mux Register (IOMUXC_SW_MUX_CTL_PAD_SD3_DATA3)	32	R/W	0000_0005h	25.7.137/1182
20E_0238	Pad Mux Register (IOMUXC_SW_MUX_CTL_PAD_GPIO4_IO20)	32	R/W	0000_0005h	25.7.138/1183
20E_023C	Pad Mux Register (IOMUXC_SW_MUX_CTL_PAD_GPIO4_IO21)	32	R/W	0000_0005h	25.7.139/1184
20E_0240	Pad Mux Register (IOMUXC_SW_MUX_CTL_PAD_GPIO4_IO19)	32	R/W	0000_0005h	25.7.140/1185
20E_0244	Pad Mux Register (IOMUXC_SW_MUX_CTL_PAD_GPIO4_IO25)	32	R/W	0000_0005h	25.7.141/1186
20E_0248	Pad Mux Register (IOMUXC_SW_MUX_CTL_PAD_GPIO4_IO18)	32	R/W	0000_0005h	25.7.142/1187
20E_024C	Pad Mux Register (IOMUXC_SW_MUX_CTL_PAD_GPIO4_IO24)	32	R/W	0000_0005h	25.7.143/1188
20E_0250	Pad Mux Register (IOMUXC_SW_MUX_CTL_PAD_GPIO4_IO23)	32	R/W	0000_0005h	25.7.144/1189
20E_0254	Pad Mux Register (IOMUXC_SW_MUX_CTL_PAD_GPIO4_IO17)	32	R/W	0000_0005h	25.7.145/1190
20E_0258	Pad Mux Register (IOMUXC_SW_MUX_CTL_PAD_GPIO4_IO22)	32	R/W	0000_0005h	25.7.146/1191
20E_025C	Pad Mux Register (IOMUXC_SW_MUX_CTL_PAD_GPIO4_IO16)	32	R/W	0000_0005h	25.7.147/1192
20E_0260	Pad Mux Register (IOMUXC_SW_MUX_CTL_PAD_GPIO4_IO26)	32	R/W	0000_0005h	25.7.148/1193
20E_0264	Pad Control Register (IOMUXC_SW_PAD_CTL_PAD_DRAM_ADDR00)	32	R/W	0000_8000h	25.7.149/1194
20E_0268	Pad Control Register (IOMUXC_SW_PAD_CTL_PAD_DRAM_ADDR01)	32	R/W	0000_8000h	25.7.150/1196
20E_026C	Pad Control Register (IOMUXC_SW_PAD_CTL_PAD_DRAM_ADDR02)	32	R/W	0000_8000h	25.7.151/1198
20E_0270	Pad Control Register (IOMUXC_SW_PAD_CTL_PAD_DRAM_ADDR03)	32	R/W	0000_8000h	25.7.152/1200
20E_0274	Pad Control Register (IOMUXC_SW_PAD_CTL_PAD_DRAM_ADDR04)	32	R/W	0000_8000h	25.7.153/1202

Table continues on the next page...

IOMUXC memory map (continued)

Absolute address (hex)	Register name	Width (in bits)	Access	Reset value	Section/ page
20E_0278	Pad Control Register (IOMUXC_SW_PAD_CTL_PAD_DRAM_ADDR05)	32	R/W	0000_8000h	25.7.154/1204
20E_027C	Pad Control Register (IOMUXC_SW_PAD_CTL_PAD_DRAM_ADDR06)	32	R/W	0000_8000h	25.7.155/1206
20E_0280	Pad Control Register (IOMUXC_SW_PAD_CTL_PAD_DRAM_ADDR07)	32	R/W	0000_8000h	25.7.156/1208
20E_0284	Pad Control Register (IOMUXC_SW_PAD_CTL_PAD_DRAM_ADDR08)	32	R/W	0000_8000h	25.7.157/1210
20E_0288	Pad Control Register (IOMUXC_SW_PAD_CTL_PAD_DRAM_ADDR09)	32	R/W	0000_8000h	25.7.158/1212
20E_028C	Pad Control Register (IOMUXC_SW_PAD_CTL_PAD_DRAM_CS0_B)	32	R/W	0000_8000h	25.7.159/1214
20E_0290	Pad Control Register (IOMUXC_SW_PAD_CTL_PAD_DRAM_CS1_B)	32	R/W	0000_8000h	25.7.160/1216
20E_0294	Pad Control Register (IOMUXC_SW_PAD_CTL_PAD_DRAM_DQM0)	32	R/W	0000_8030h	25.7.161/1218
20E_0298	Pad Control Register (IOMUXC_SW_PAD_CTL_PAD_DRAM_DQM1)	32	R/W	0000_8030h	25.7.162/1220
20E_029C	Pad Control Register (IOMUXC_SW_PAD_CTL_PAD_DRAM_DQM2)	32	R/W	0000_8030h	25.7.163/1222
20E_02A0	Pad Control Register (IOMUXC_SW_PAD_CTL_PAD_DRAM_DQM3)	32	R/W	0000_8030h	25.7.164/1224
20E_02A4	Pad Control Register (IOMUXC_SW_PAD_CTL_PAD_DRAM_SDCKE0)	32	R/W	0000_3000h	25.7.165/1226
20E_02A8	Pad Control Register (IOMUXC_SW_PAD_CTL_PAD_DRAM_SDCKE1)	32	R/W	0000_3000h	25.7.166/1228
20E_02AC	Pad Control Register (IOMUXC_SW_PAD_CTL_PAD_DRAM_SDCLK0_P)	32	R/W	0000_8030h	25.7.167/1230
20E_02B0	Pad Control Register (IOMUXC_SW_PAD_CTL_PAD_DRAM_SDQS0_P)	32	R/W	0000_2030h	25.7.168/1232
20E_02B4	Pad Control Register (IOMUXC_SW_PAD_CTL_PAD_DRAM_SDQS1_P)	32	R/W	0000_2030h	25.7.169/1235
20E_02B8	Pad Control Register (IOMUXC_SW_PAD_CTL_PAD_DRAM_SDQS2_P)	32	R/W	0000_2030h	25.7.170/1238
20E_02BC	Pad Control Register (IOMUXC_SW_PAD_CTL_PAD_DRAM_SDQS3_P)	32	R/W	0000_2030h	25.7.171/1241
20E_02C0	Pad Control Register (IOMUXC_SW_PAD_CTL_PAD_DRAM_ZQPAD)	32	R/W	0008_2030h	25.7.172/1243
20E_02C4	Pad Control Register (IOMUXC_SW_PAD_CTL_PAD_JTAG_TRSTB)	32	R/W	0000_7020h	25.7.173/1245
20E_02C8	Pad Control Register (IOMUXC_SW_PAD_CTL_PAD_JTAG_TDI)	32	R/W	0000_7020h	25.7.174/1247
20E_02CC	Pad Control Register (IOMUXC_SW_PAD_CTL_PAD_JTAG_MOD)	32	R/W	0000_B020h	25.7.175/1249

Table continues on the next page...

IOMUXC memory map (continued)

Absolute address (hex)	Register name	Width (in bits)	Access	Reset value	Section/ page
20E_02D0	Pad Control Register (IOMUXC_SW_PAD_CTL_PAD_JTAG_TCK)	32	R/W	0000_7020h	25.7.176/1251
20E_02D4	Pad Control Register (IOMUXC_SW_PAD_CTL_PAD_JTAG_TMS)	32	R/W	0000_7020h	25.7.177/1253
20E_02D8	Pad Control Register (IOMUXC_SW_PAD_CTL_PAD_JTAG_TDO)	32	R/W	0000_90B1h	25.7.178/1255
20E_02DC	Pad Control Register (IOMUXC_SW_PAD_CTL_PAD_WDOG_B)	32	R/W	0801_00B0h	25.7.179/1257
20E_02E0	Pad Control Register (IOMUXC_SW_PAD_CTL_PAD_REF_CLK_24M)	32	R/W	0801_00B0h	25.7.180/1259
20E_02E4	Pad Control Register (IOMUXC_SW_PAD_CTL_PAD_REF_CLK_32K)	32	R/W	0801_00B0h	25.7.181/1261
20E_02E8	Pad Control Register (IOMUXC_SW_PAD_CTL_PAD_PWM1)	32	R/W	0801_00B0h	25.7.182/1263
20E_02EC	Pad Control Register (IOMUXC_SW_PAD_CTL_PAD_KEY_COL0)	32	R/W	0801_00B0h	25.7.183/1265
20E_02F0	Pad Control Register (IOMUXC_SW_PAD_CTL_PAD_KEY_ROW0)	32	R/W	0801_00B0h	25.7.184/1267
20E_02F4	Pad Control Register (IOMUXC_SW_PAD_CTL_PAD_KEY_COL1)	32	R/W	0801_00B0h	25.7.185/1269
20E_02F8	Pad Control Register (IOMUXC_SW_PAD_CTL_PAD_KEY_ROW1)	32	R/W	0801_00B0h	25.7.186/1271
20E_02FC	Pad Control Register (IOMUXC_SW_PAD_CTL_PAD_KEY_COL2)	32	R/W	0801_00B0h	25.7.187/1273
20E_0300	Pad Control Register (IOMUXC_SW_PAD_CTL_PAD_KEY_ROW2)	32	R/W	0801_00B0h	25.7.188/1275
20E_0304	Pad Control Register (IOMUXC_SW_PAD_CTL_PAD_KEY_COL3)	32	R/W	0801_00B0h	25.7.189/1277
20E_0308	Pad Control Register (IOMUXC_SW_PAD_CTL_PAD_KEY_ROW3)	32	R/W	0801_00B0h	25.7.190/1279
20E_030C	Pad Control Register (IOMUXC_SW_PAD_CTL_PAD_KEY_COL4)	32	R/W	0801_00B0h	25.7.191/1281
20E_0310	Pad Control Register (IOMUXC_SW_PAD_CTL_PAD_KEY_ROW4)	32	R/W	0801_00B0h	25.7.192/1283
20E_0314	Pad Control Register (IOMUXC_SW_PAD_CTL_PAD_KEY_COL5)	32	R/W	0801_00B0h	25.7.193/1285
20E_0318	Pad Control Register (IOMUXC_SW_PAD_CTL_PAD_KEY_ROW5)	32	R/W	0801_00B0h	25.7.194/1287
20E_031C	Pad Control Register (IOMUXC_SW_PAD_CTL_PAD_KEY_COL6)	32	R/W	0801_00B0h	25.7.195/1289
20E_0320	Pad Control Register (IOMUXC_SW_PAD_CTL_PAD_KEY_ROW6)	32	R/W	0801_00B0h	25.7.196/1291
20E_0324	Pad Control Register (IOMUXC_SW_PAD_CTL_PAD_KEY_COL7)	32	R/W	0801_00B0h	25.7.197/1293

Table continues on the next page...

IOMUXC memory map (continued)

Absolute address (hex)	Register name	Width (in bits)	Access	Reset value	Section/ page
20E_0328	Pad Control Register (IOMUXC_SW_PAD_CTL_PAD_KEY_ROW7)	32	R/W	0801_00B0h	25.7.198/1295
20E_032C	Pad Control Register (IOMUXC_SW_PAD_CTL_PAD_EPDC_DATA00)	32	R/W	0801_00B0h	25.7.199/1297
20E_0330	Pad Control Register (IOMUXC_SW_PAD_CTL_PAD_EPDC_DATA01)	32	R/W	0801_00B0h	25.7.200/1299
20E_0334	Pad Control Register (IOMUXC_SW_PAD_CTL_PAD_EPDC_DATA02)	32	R/W	0801_00B0h	25.7.201/1301
20E_0338	Pad Control Register (IOMUXC_SW_PAD_CTL_PAD_EPDC_DATA03)	32	R/W	0801_00B0h	25.7.202/1303
20E_033C	Pad Control Register (IOMUXC_SW_PAD_CTL_PAD_EPDC_DATA04)	32	R/W	0801_00B0h	25.7.203/1305
20E_0340	Pad Control Register (IOMUXC_SW_PAD_CTL_PAD_EPDC_DATA05)	32	R/W	0801_00B0h	25.7.204/1307
20E_0344	Pad Control Register (IOMUXC_SW_PAD_CTL_PAD_EPDC_DATA06)	32	R/W	0801_00B0h	25.7.205/1309
20E_0348	Pad Control Register (IOMUXC_SW_PAD_CTL_PAD_EPDC_DATA07)	32	R/W	0801_00B0h	25.7.206/1311
20E_034C	Pad Control Register (IOMUXC_SW_PAD_CTL_PAD_EPDC_DATA08)	32	R/W	0801_00B0h	25.7.207/1313
20E_0350	Pad Control Register (IOMUXC_SW_PAD_CTL_PAD_EPDC_DATA09)	32	R/W	0801_00B0h	25.7.208/1315
20E_0354	Pad Control Register (IOMUXC_SW_PAD_CTL_PAD_EPDC_DATA10)	32	R/W	0801_00B0h	25.7.209/1317
20E_0358	Pad Control Register (IOMUXC_SW_PAD_CTL_PAD_EPDC_DATA11)	32	R/W	0801_00B0h	25.7.210/1319
20E_035C	Pad Control Register (IOMUXC_SW_PAD_CTL_PAD_EPDC_DATA12)	32	R/W	0801_00B0h	25.7.211/1321
20E_0360	Pad Control Register (IOMUXC_SW_PAD_CTL_PAD_EPDC_DATA13)	32	R/W	0801_00B0h	25.7.212/1323
20E_0364	Pad Control Register (IOMUXC_SW_PAD_CTL_PAD_EPDC_DATA14)	32	R/W	0801_00B0h	25.7.213/1325
20E_0368	Pad Control Register (IOMUXC_SW_PAD_CTL_PAD_EPDC_DATA15)	32	R/W	0801_00B0h	25.7.214/1327
20E_036C	Pad Control Register (IOMUXC_SW_PAD_CTL_PAD_EPDC_SDCLK)	32	R/W	0801_00B0h	25.7.215/1329
20E_0370	Pad Control Register (IOMUXC_SW_PAD_CTL_PAD_EPDC_SDLE)	32	R/W	0801_00B0h	25.7.216/1331
20E_0374	Pad Control Register (IOMUXC_SW_PAD_CTL_PAD_EPDC_SDOE)	32	R/W	0801_00B0h	25.7.217/1333
20E_0378	Pad Control Register (IOMUXC_SW_PAD_CTL_PAD_EPDC_SDSHR)	32	R/W	0801_00B0h	25.7.218/1335
20E_037C	Pad Control Register (IOMUXC_SW_PAD_CTL_PAD_EPDC_SDCE0)	32	R/W	0801_00B0h	25.7.219/1337

Table continues on the next page...

IOMUXC memory map (continued)

Absolute address (hex)	Register name	Width (in bits)	Access	Reset value	Section/ page
20E_0380	Pad Control Register (IOMUXC_SW_PAD_CTL_PAD_EPDC_SDCE1)	32	R/W	0801_00B0h	25.7.220/1339
20E_0384	Pad Control Register (IOMUXC_SW_PAD_CTL_PAD_EPDC_SDCE2)	32	R/W	0801_00B0h	25.7.221/1341
20E_0388	Pad Control Register (IOMUXC_SW_PAD_CTL_PAD_EPDC_SDCE3)	32	R/W	0801_00B0h	25.7.222/1343
20E_038C	Pad Control Register (IOMUXC_SW_PAD_CTL_PAD_EPDC_GDCLK)	32	R/W	0801_00B0h	25.7.223/1345
20E_0390	Pad Control Register (IOMUXC_SW_PAD_CTL_PAD_EPDC_GDOE)	32	R/W	0801_00B0h	25.7.224/1347
20E_0394	Pad Control Register (IOMUXC_SW_PAD_CTL_PAD_EPDC_GDRL)	32	R/W	0801_00B0h	25.7.225/1349
20E_0398	Pad Control Register (IOMUXC_SW_PAD_CTL_PAD_EPDC_GDSP)	32	R/W	0801_00B0h	25.7.226/1351
20E_039C	Pad Control Register (IOMUXC_SW_PAD_CTL_PAD_EPDC_VCOM0)	32	R/W	0801_00B0h	25.7.227/1353
20E_03A0	Pad Control Register (IOMUXC_SW_PAD_CTL_PAD_EPDC_VCOM1)	32	R/W	0801_00B0h	25.7.228/1355
20E_03A4	Pad Control Register (IOMUXC_SW_PAD_CTL_PAD_EPDC_BDR0)	32	R/W	0801_00B0h	25.7.229/1357
20E_03A8	Pad Control Register (IOMUXC_SW_PAD_CTL_PAD_EPDC_BDR1)	32	R/W	0801_00B0h	25.7.230/1359
20E_03AC	Pad Control Register (IOMUXC_SW_PAD_CTL_PAD_EPDC_PWR_CTRL0)	32	R/W	0801_00B0h	25.7.231/1361
20E_03B0	Pad Control Register (IOMUXC_SW_PAD_CTL_PAD_EPDC_PWR_CTRL1)	32	R/W	0801_00B0h	25.7.232/1363
20E_03B4	Pad Control Register (IOMUXC_SW_PAD_CTL_PAD_EPDC_PWR_CTRL2)	32	R/W	0801_00B0h	25.7.233/1365
20E_03B8	Pad Control Register (IOMUXC_SW_PAD_CTL_PAD_EPDC_PWR_CTRL3)	32	R/W	0801_00B0h	25.7.234/1367
20E_03BC	Pad Control Register (IOMUXC_SW_PAD_CTL_PAD_EPDC_PWR_COM)	32	R/W	0801_00B0h	25.7.235/1369
20E_03C0	Pad Control Register (IOMUXC_SW_PAD_CTL_PAD_EPDC_PWR_IRQ)	32	R/W	0801_00B0h	25.7.236/1371
20E_03C4	Pad Control Register (IOMUXC_SW_PAD_CTL_PAD_EPDC_PWR_STAT)	32	R/W	0801_00B0h	25.7.237/1373
20E_03C8	Pad Control Register (IOMUXC_SW_PAD_CTL_PAD_EPDC_PWR_WAKE)	32	R/W	0801_00B0h	25.7.238/1375
20E_03CC	Pad Control Register (IOMUXC_SW_PAD_CTL_PAD_LCD_CLK)	32	R/W	0801_00B0h	25.7.239/1377
20E_03D0	Pad Control Register (IOMUXC_SW_PAD_CTL_PAD_LCD_ENABLE)	32	R/W	0801_00B0h	25.7.240/1379
20E_03D4	Pad Control Register (IOMUXC_SW_PAD_CTL_PAD_LCD_HSYNC)	32	R/W	0801_00B0h	25.7.241/1381

Table continues on the next page...

IOMUXC memory map (continued)

Absolute address (hex)	Register name	Width (in bits)	Access	Reset value	Section/ page
20E_03D8	Pad Control Register (IOMUXC_SW_PAD_CTL_PAD_LCD_VSYNC)	32	R/W	0801_00B0h	25.7.242/1383
20E_03DC	Pad Control Register (IOMUXC_SW_PAD_CTL_PAD_LCD_RESET)	32	R/W	0801_00B0h	25.7.243/1385
20E_03E0	Pad Control Register (IOMUXC_SW_PAD_CTL_PAD_LCD_DATA00)	32	R/W	0001_30B0h	25.7.244/1387
20E_03E4	Pad Control Register (IOMUXC_SW_PAD_CTL_PAD_LCD_DATA01)	32	R/W	0001_30B0h	25.7.245/1389
20E_03E8	Pad Control Register (IOMUXC_SW_PAD_CTL_PAD_LCD_DATA02)	32	R/W	0001_30B0h	25.7.246/1391
20E_03EC	Pad Control Register (IOMUXC_SW_PAD_CTL_PAD_LCD_DATA03)	32	R/W	0001_30B0h	25.7.247/1393
20E_03F0	Pad Control Register (IOMUXC_SW_PAD_CTL_PAD_LCD_DATA04)	32	R/W	0001_30B0h	25.7.248/1395
20E_03F4	Pad Control Register (IOMUXC_SW_PAD_CTL_PAD_LCD_DATA05)	32	R/W	0001_30B0h	25.7.249/1397
20E_03F8	Pad Control Register (IOMUXC_SW_PAD_CTL_PAD_LCD_DATA06)	32	R/W	0001_30B0h	25.7.250/1399
20E_03FC	Pad Control Register (IOMUXC_SW_PAD_CTL_PAD_LCD_DATA07)	32	R/W	0001_30B0h	25.7.251/1401
20E_0400	Pad Control Register (IOMUXC_SW_PAD_CTL_PAD_LCD_DATA08)	32	R/W	0001_30B0h	25.7.252/1403
20E_0404	Pad Control Register (IOMUXC_SW_PAD_CTL_PAD_LCD_DATA09)	32	R/W	0001_30B0h	25.7.253/1405
20E_0408	Pad Control Register (IOMUXC_SW_PAD_CTL_PAD_LCD_DATA10)	32	R/W	0001_30B0h	25.7.254/1407
20E_040C	Pad Control Register (IOMUXC_SW_PAD_CTL_PAD_LCD_DATA11)	32	R/W	0001_30B0h	25.7.255/1409
20E_0410	Pad Control Register (IOMUXC_SW_PAD_CTL_PAD_LCD_DATA12)	32	R/W	0001_30B0h	25.7.256/1411
20E_0414	Pad Control Register (IOMUXC_SW_PAD_CTL_PAD_LCD_DATA13)	32	R/W	0001_30B0h	25.7.257/1413
20E_0418	Pad Control Register (IOMUXC_SW_PAD_CTL_PAD_LCD_DATA14)	32	R/W	0001_30B0h	25.7.258/1415
20E_041C	Pad Control Register (IOMUXC_SW_PAD_CTL_PAD_LCD_DATA15)	32	R/W	0001_30B0h	25.7.259/1417
20E_0420	Pad Control Register (IOMUXC_SW_PAD_CTL_PAD_LCD_DATA16)	32	R/W	0001_30B0h	25.7.260/1419
20E_0424	Pad Control Register (IOMUXC_SW_PAD_CTL_PAD_LCD_DATA17)	32	R/W	0001_30B0h	25.7.261/1421
20E_0428	Pad Control Register (IOMUXC_SW_PAD_CTL_PAD_LCD_DATA18)	32	R/W	0001_30B0h	25.7.262/1423
20E_042C	Pad Control Register (IOMUXC_SW_PAD_CTL_PAD_LCD_DATA19)	32	R/W	0001_30B0h	25.7.263/1425

Table continues on the next page...

IOMUXC memory map (continued)

Absolute address (hex)	Register name	Width (in bits)	Access	Reset value	Section/page
20E_0430	Pad Control Register (IOMUXC_SW_PAD_CTL_PAD_LCD_DATA20)	32	R/W	0001_30B0h	25.7.264/1427
20E_0434	Pad Control Register (IOMUXC_SW_PAD_CTL_PAD_LCD_DATA21)	32	R/W	0001_30B0h	25.7.265/1429
20E_0438	Pad Control Register (IOMUXC_SW_PAD_CTL_PAD_LCD_DATA22)	32	R/W	0001_30B0h	25.7.266/1431
20E_043C	Pad Control Register (IOMUXC_SW_PAD_CTL_PAD_LCD_DATA23)	32	R/W	0001_30B0h	25.7.267/1433
20E_0440	Pad Control Register (IOMUXC_SW_PAD_CTL_PAD_AUD_RXFS)	32	R/W	0801_00B0h	25.7.268/1435
20E_0444	Pad Control Register (IOMUXC_SW_PAD_CTL_PAD_AUD_RXC)	32	R/W	0801_00B0h	25.7.269/1437
20E_0448	Pad Control Register (IOMUXC_SW_PAD_CTL_PAD_AUD_RXD)	32	R/W	0801_00B0h	25.7.270/1439
20E_044C	Pad Control Register (IOMUXC_SW_PAD_CTL_PAD_AUD_TXC)	32	R/W	0801_00B0h	25.7.271/1441
20E_0450	Pad Control Register (IOMUXC_SW_PAD_CTL_PAD_AUD_TXFS)	32	R/W	0801_00B0h	25.7.272/1443
20E_0454	Pad Control Register (IOMUXC_SW_PAD_CTL_PAD_AUD_TXD)	32	R/W	0801_00B0h	25.7.273/1445
20E_0458	Pad Control Register (IOMUXC_SW_PAD_CTL_PAD_AUD_MCLK)	32	R/W	0801_00B0h	25.7.274/1447
20E_045C	Pad Control Register (IOMUXC_SW_PAD_CTL_PAD_UART1_RXD)	32	R/W	0801_00B0h	25.7.275/1449
20E_0460	Pad Control Register (IOMUXC_SW_PAD_CTL_PAD_UART1_TXD)	32	R/W	0801_00B0h	25.7.276/1451
20E_0464	Pad Control Register (IOMUXC_SW_PAD_CTL_PAD_I2C1_SCL)	32	R/W	0801_00B0h	25.7.277/1453
20E_0468	Pad Control Register (IOMUXC_SW_PAD_CTL_PAD_I2C1_SDA)	32	R/W	0801_00B0h	25.7.278/1455
20E_046C	Pad Control Register (IOMUXC_SW_PAD_CTL_PAD_I2C2_SCL)	32	R/W	0801_00B0h	25.7.279/1457
20E_0470	Pad Control Register (IOMUXC_SW_PAD_CTL_PAD_I2C2_SDA)	32	R/W	0801_00B0h	25.7.280/1459
20E_0474	Pad Control Register (IOMUXC_SW_PAD_CTL_PAD_ECSP11_SCLK)	32	R/W	0801_00B0h	25.7.281/1461
20E_0478	Pad Control Register (IOMUXC_SW_PAD_CTL_PAD_ECSP11_MOSI)	32	R/W	0801_00B0h	25.7.282/1463
20E_047C	Pad Control Register (IOMUXC_SW_PAD_CTL_PAD_ECSP11_MISO)	32	R/W	0801_00B0h	25.7.283/1465
20E_0480	Pad Control Register (IOMUXC_SW_PAD_CTL_PAD_ECSP11_SS0)	32	R/W	0801_00B0h	25.7.284/1467
20E_0484	Pad Control Register (IOMUXC_SW_PAD_CTL_PAD_ECSP12_SCLK)	32	R/W	0801_00B0h	25.7.285/1469

Table continues on the next page...

IOMUXC memory map (continued)

Absolute address (hex)	Register name	Width (in bits)	Access	Reset value	Section/ page
20E_0488	Pad Control Register (IOMUXC_SW_PAD_CTL_PAD_ECSPi2_MOSI)	32	R/W	0801_00B0h	25.7.286/1471
20E_048C	Pad Control Register (IOMUXC_SW_PAD_CTL_PAD_ECSPi2_MISO)	32	R/W	0801_00B0h	25.7.287/1473
20E_0490	Pad Control Register (IOMUXC_SW_PAD_CTL_PAD_ECSPi2_SS0)	32	R/W	0801_00B0h	25.7.288/1475
20E_0494	Pad Control Register (IOMUXC_SW_PAD_CTL_PAD_SD1_CLK)	32	R/W	0801_00B0h	25.7.289/1477
20E_0498	Pad Control Register (IOMUXC_SW_PAD_CTL_PAD_SD1_CMD)	32	R/W	0801_00B0h	25.7.290/1479
20E_049C	Pad Control Register (IOMUXC_SW_PAD_CTL_PAD_SD1_DATA0)	32	R/W	0801_00B0h	25.7.291/1481
20E_04A0	Pad Control Register (IOMUXC_SW_PAD_CTL_PAD_SD1_DATA1)	32	R/W	0801_00B0h	25.7.292/1483
20E_04A4	Pad Control Register (IOMUXC_SW_PAD_CTL_PAD_SD1_DATA2)	32	R/W	0801_00B0h	25.7.293/1485
20E_04A8	Pad Control Register (IOMUXC_SW_PAD_CTL_PAD_SD1_DATA3)	32	R/W	0801_00B0h	25.7.294/1487
20E_04AC	Pad Control Register (IOMUXC_SW_PAD_CTL_PAD_SD1_DATA4)	32	R/W	0801_00B0h	25.7.295/1489
20E_04B0	Pad Control Register (IOMUXC_SW_PAD_CTL_PAD_SD1_DATA5)	32	R/W	0801_00B0h	25.7.296/1491
20E_04B4	Pad Control Register (IOMUXC_SW_PAD_CTL_PAD_SD1_DATA6)	32	R/W	0801_00B0h	25.7.297/1493
20E_04B8	Pad Control Register (IOMUXC_SW_PAD_CTL_PAD_SD1_DATA7)	32	R/W	0801_00B0h	25.7.298/1495
20E_04BC	Pad Control Register (IOMUXC_SW_PAD_CTL_PAD_SD2_RESET)	32	R/W	0801_00B0h	25.7.299/1497
20E_04C0	Pad Control Register (IOMUXC_SW_PAD_CTL_PAD_SD2_CLK)	32	R/W	0801_00B0h	25.7.300/1499
20E_04C4	Pad Control Register (IOMUXC_SW_PAD_CTL_PAD_SD2_CMD)	32	R/W	0801_00B0h	25.7.301/1501
20E_04C8	Pad Control Register (IOMUXC_SW_PAD_CTL_PAD_SD2_DATA0)	32	R/W	0801_00B0h	25.7.302/1503
20E_04CC	Pad Control Register (IOMUXC_SW_PAD_CTL_PAD_SD2_DATA1)	32	R/W	0801_00B0h	25.7.303/1505
20E_04D0	Pad Control Register (IOMUXC_SW_PAD_CTL_PAD_SD2_DATA2)	32	R/W	0801_00B0h	25.7.304/1507
20E_04D4	Pad Control Register (IOMUXC_SW_PAD_CTL_PAD_SD2_DATA3)	32	R/W	0801_00B0h	25.7.305/1509
20E_04D8	Pad Control Register (IOMUXC_SW_PAD_CTL_PAD_SD2_DATA4)	32	R/W	0801_00B0h	25.7.306/1511
20E_04DC	Pad Control Register (IOMUXC_SW_PAD_CTL_PAD_SD2_DATA5)	32	R/W	0801_00B0h	25.7.307/1513

Table continues on the next page...

IOMUXC memory map (continued)

Absolute address (hex)	Register name	Width (in bits)	Access	Reset value	Section/page
20E_04E0	Pad Control Register (IOMUXC_SW_PAD_CTL_PAD_SD2_DATA6)	32	R/W	0801_00B0h	25.7.308/1515
20E_04E4	Pad Control Register (IOMUXC_SW_PAD_CTL_PAD_SD2_DATA7)	32	R/W	0801_00B0h	25.7.309/1517
20E_04E8	Pad Control Register (IOMUXC_SW_PAD_CTL_PAD_SD3_CLK)	32	R/W	0801_00B0h	25.7.310/1519
20E_04EC	Pad Control Register (IOMUXC_SW_PAD_CTL_PAD_SD3_CMD)	32	R/W	0801_00B0h	25.7.311/1521
20E_04F0	Pad Control Register (IOMUXC_SW_PAD_CTL_PAD_SD3_DATA0)	32	R/W	0801_00B0h	25.7.312/1523
20E_04F4	Pad Control Register (IOMUXC_SW_PAD_CTL_PAD_SD3_DATA1)	32	R/W	0801_00B0h	25.7.313/1525
20E_04F8	Pad Control Register (IOMUXC_SW_PAD_CTL_PAD_SD3_DATA2)	32	R/W	0801_00B0h	25.7.314/1527
20E_04FC	Pad Control Register (IOMUXC_SW_PAD_CTL_PAD_SD3_DATA3)	32	R/W	0801_00B0h	25.7.315/1529
20E_0500	Pad Control Register (IOMUXC_SW_PAD_CTL_PAD_GPIO4_IO20)	32	R/W	0801_00B0h	25.7.316/1531
20E_0504	Pad Control Register (IOMUXC_SW_PAD_CTL_PAD_GPIO4_IO21)	32	R/W	0801_00B0h	25.7.317/1533
20E_0508	Pad Control Register (IOMUXC_SW_PAD_CTL_PAD_GPIO4_IO19)	32	R/W	0801_00B0h	25.7.318/1535
20E_050C	Pad Control Register (IOMUXC_SW_PAD_CTL_PAD_GPIO4_IO25)	32	R/W	0801_00B0h	25.7.319/1537
20E_0510	Pad Control Register (IOMUXC_SW_PAD_CTL_PAD_GPIO4_IO18)	32	R/W	0801_00B0h	25.7.320/1539
20E_0514	Pad Control Register (IOMUXC_SW_PAD_CTL_PAD_GPIO4_IO24)	32	R/W	0801_00B0h	25.7.321/1541
20E_0518	Pad Control Register (IOMUXC_SW_PAD_CTL_PAD_GPIO4_IO23)	32	R/W	0801_00B0h	25.7.322/1543
20E_051C	Pad Control Register (IOMUXC_SW_PAD_CTL_PAD_GPIO4_IO17)	32	R/W	0801_00B0h	25.7.323/1545
20E_0520	Pad Control Register (IOMUXC_SW_PAD_CTL_PAD_GPIO4_IO22)	32	R/W	0801_00B0h	25.7.324/1547
20E_0524	Pad Control Register (IOMUXC_SW_PAD_CTL_PAD_GPIO4_IO16)	32	R/W	0801_00B0h	25.7.325/1549
20E_0528	Pad Control Register (IOMUXC_SW_PAD_CTL_PAD_GPIO4_IO26)	32	R/W	0801_00B0h	25.7.326/1551
20E_052C	Pad Group Control Register (IOMUXC_SW_PAD_CTL_GRP_ADDDS)	32	R/W	0000_0030h	25.7.327/1553
20E_0530	Pad Group Control Register (IOMUXC_SW_PAD_CTL_GRP_DDRMODE_CTL)	32	R/W	0000_0000h	25.7.328/1554
20E_0534	Pad Group Control Register (IOMUXC_SW_PAD_CTL_GRP_DDRPKE)	32	R/W	0000_1000h	25.7.329/1555

Table continues on the next page...

IOMUXC memory map (continued)

Absolute address (hex)	Register name	Width (in bits)	Access	Reset value	Section/ page
20E_0538	Pad Group Control Register (IOMUXC_SW_PAD_CTL_GRP_DDRPK)	32	R/W	0000_2000h	25.7.330/1555
20E_053C	Pad Group Control Register (IOMUXC_SW_PAD_CTL_GRP_DDRHYS)	32	R/W	0000_0000h	25.7.331/1556
20E_0540	Pad Group Control Register (IOMUXC_SW_PAD_CTL_GRP_DDRMODE)	32	R/W	0000_0000h	25.7.332/1557
20E_0544	Pad Group Control Register (IOMUXC_SW_PAD_CTL_GRP_B0DS)	32	R/W	0000_0030h	25.7.333/1558
20E_0548	Pad Group Control Register (IOMUXC_SW_PAD_CTL_GRP_CTLDS)	32	R/W	0000_0030h	25.7.334/1558
20E_054C	Pad Group Control Register (IOMUXC_SW_PAD_CTL_GRP_B1DS)	32	R/W	0000_0030h	25.7.335/1559
20E_0550	Pad Group Control Register (IOMUXC_SW_PAD_CTL_GRP_DDR_TYPE)	32	R/W	0008_0000h	25.7.336/1560
20E_0554	Pad Group Control Register (IOMUXC_SW_PAD_CTL_GRP_B2DS)	32	R/W	0000_0030h	25.7.337/1561
20E_0558	Pad Group Control Register (IOMUXC_SW_PAD_CTL_GRP_B3DS)	32	R/W	0000_0030h	25.7.338/1561
20E_055C	Select Input Register (IOMUXC_ANALOG_USB_OTG_ID_SELECT_INPUT)	32	R/W	0000_0000h	25.7.339/1562
20E_0560	Select Input Register (IOMUXC_ANALOG_USB_H1_ID_SELECT_INPUT)	32	R/W	0000_0000h	25.7.340/1563
20E_0564	Select Input Register (IOMUXC_AUD4_INPUT_DA_AMX_SELECT_INPUT)	32	R/W	0000_0000h	25.7.341/1563
20E_0568	Select Input Register (IOMUXC_AUD4_INPUT_DB_AMX_SELECT_INPUT)	32	R/W	0000_0000h	25.7.342/1564
20E_056C	Select Input Register (IOMUXC_AUD4_INPUT_RXCLK_AMX_SELECT_INPUT)	32	R/W	0000_0000h	25.7.343/1565
20E_0570	Select Input Register (IOMUXC_AUD4_INPUT_RXFS_AMX_SELECT_INPUT)	32	R/W	0000_0000h	25.7.344/1565
20E_0574	Select Input Register (IOMUXC_AUD4_INPUT_TXCLK_AMX_SELECT_INPUT)	32	R/W	0000_0000h	25.7.345/1566
20E_0578	Select Input Register (IOMUXC_AUD4_INPUT_TXFS_AMX_SELECT_INPUT)	32	R/W	0000_0000h	25.7.346/1567
20E_057C	Select Input Register (IOMUXC_AUD5_INPUT_DA_AMX_SELECT_INPUT)	32	R/W	0000_0000h	25.7.347/1567
20E_0580	Select Input Register (IOMUXC_AUD5_INPUT_DB_AMX_SELECT_INPUT)	32	R/W	0000_0000h	25.7.348/1568
20E_0584	Select Input Register (IOMUXC_AUD5_INPUT_RXCLK_AMX_SELECT_INPUT)	32	R/W	0000_0000h	25.7.349/1569
20E_0588	Select Input Register (IOMUXC_AUD5_INPUT_RXFS_AMX_SELECT_INPUT)	32	R/W	0000_0000h	25.7.350/1570
20E_058C	Select Input Register (IOMUXC_AUD5_INPUT_TXCLK_AMX_SELECT_INPUT)	32	R/W	0000_0000h	25.7.351/1571

Table continues on the next page...

IOMUXC memory map (continued)

Absolute address (hex)	Register name	Width (in bits)	Access	Reset value	Section/page
20E_0590	Select Input Register (IOMUXC_AUD5_INPUT_TXFS_AMX_SELECT_INPUT)	32	R/W	0000_0000h	25.7.352/1572
20E_0594	Select Input Register (IOMUXC_AUD6_INPUT_DA_AMX_SELECT_INPUT)	32	R/W	0000_0000h	25.7.353/1573
20E_0598	Select Input Register (IOMUXC_AUD6_INPUT_DB_AMX_SELECT_INPUT)	32	R/W	0000_0000h	25.7.354/1574
20E_059C	Select Input Register (IOMUXC_AUD6_INPUT_RXCLK_AMX_SELECT_INPUT)	32	R/W	0000_0000h	25.7.355/1575
20E_05A0	Select Input Register (IOMUXC_AUD6_INPUT_RXFS_AMX_SELECT_INPUT)	32	R/W	0000_0000h	25.7.356/1576
20E_05A4	Select Input Register (IOMUXC_AUD6_INPUT_TXCLK_AMX_SELECT_INPUT)	32	R/W	0000_0000h	25.7.357/1577
20E_05A8	Select Input Register (IOMUXC_AUD6_INPUT_TXFS_AMX_SELECT_INPUT)	32	R/W	0000_0000h	25.7.358/1578
20E_05AC	Select Input Register (IOMUXC_CCM_PMIC_READY_SELECT_INPUT)	32	R/W	0000_0000h	25.7.359/1578
20E_05B0	Select Input Register (IOMUXC_CSI_CSI_DATA10_SELECT_INPUT)	32	R/W	0000_0000h	25.7.360/1579
20E_05B4	Select Input Register (IOMUXC_CSI_CSI_DATA11_SELECT_INPUT)	32	R/W	0000_0000h	25.7.361/1580
20E_05B8	Select Input Register (IOMUXC_CSI_CSI_DATA12_SELECT_INPUT)	32	R/W	0000_0000h	25.7.362/1580
20E_05BC	Select Input Register (IOMUXC_CSI_CSI_DATA13_SELECT_INPUT)	32	R/W	0000_0000h	25.7.363/1581
20E_05C0	Select Input Register (IOMUXC_CSI_CSI_DATA14_SELECT_INPUT)	32	R/W	0000_0000h	25.7.364/1582
20E_05C4	Select Input Register (IOMUXC_CSI_CSI_DATA15_SELECT_INPUT)	32	R/W	0000_0000h	25.7.365/1582
20E_05C8	Select Input Register (IOMUXC_CSI_CSI_DATA00_SELECT_INPUT)	32	R/W	0000_0000h	25.7.366/1583
20E_05CC	Select Input Register (IOMUXC_CSI_CSI_DATA01_SELECT_INPUT)	32	R/W	0000_0000h	25.7.367/1584
20E_05D0	Select Input Register (IOMUXC_CSI_CSI_DATA02_SELECT_INPUT)	32	R/W	0000_0000h	25.7.368/1584
20E_05D4	Select Input Register (IOMUXC_CSI_CSI_DATA03_SELECT_INPUT)	32	R/W	0000_0000h	25.7.369/1585
20E_05D8	Select Input Register (IOMUXC_CSI_CSI_DATA04_SELECT_INPUT)	32	R/W	0000_0000h	25.7.370/1586
20E_05DC	Select Input Register (IOMUXC_CSI_CSI_DATA05_SELECT_INPUT)	32	R/W	0000_0000h	25.7.371/1586
20E_05E0	Select Input Register (IOMUXC_CSI_CSI_DATA06_SELECT_INPUT)	32	R/W	0000_0000h	25.7.372/1587
20E_05E4	Select Input Register (IOMUXC_CSI_CSI_DATA07_SELECT_INPUT)	32	R/W	0000_0000h	25.7.373/1588

Table continues on the next page...

IOMUXC memory map (continued)

Absolute address (hex)	Register name	Width (in bits)	Access	Reset value	Section/page
20E_05E8	Select Input Register (IOMUXC_CSI_CSI_DATA08_SELECT_INPUT)	32	R/W	0000_0000h	25.7.374/1588
20E_05EC	Select Input Register (IOMUXC_CSI_CSI_DATA09_SELECT_INPUT)	32	R/W	0000_0000h	25.7.375/1589
20E_05F0	Select Input Register (IOMUXC_CSI_CSI_HSYNC_SELECT_INPUT)	32	R/W	0000_0000h	25.7.376/1590
20E_05F4	Select Input Register (IOMUXC_CSI_CSI_PIXCLK_SELECT_INPUT)	32	R/W	0000_0000h	25.7.377/1590
20E_05F8	Select Input Register (IOMUXC_CSI_CSI_VSYNC_SELECT_INPUT)	32	R/W	0000_0000h	25.7.378/1591
20E_05FC	Select Input Register (IOMUXC_ECSP11_CSPI_CLK_IN_SELECT_INPUT)	32	R/W	0000_0000h	25.7.379/1592
20E_0600	Select Input Register (IOMUXC_ECSP11_DATAREADY_B_SELECT_INPUT)	32	R/W	0000_0000h	25.7.380/1593
20E_0604	Select Input Register (IOMUXC_ECSP11_MISO_SELECT_INPUT)	32	R/W	0000_0000h	25.7.381/1594
20E_0608	Select Input Register (IOMUXC_ECSP11_MOSI_SELECT_INPUT)	32	R/W	0000_0000h	25.7.382/1595
20E_060C	Select Input Register (IOMUXC_ECSP11_SS1_SELECT_INPUT)	32	R/W	0000_0000h	25.7.383/1596
20E_0610	Select Input Register (IOMUXC_ECSP11_SS2_SELECT_INPUT)	32	R/W	0000_0000h	25.7.384/1597
20E_0614	Select Input Register (IOMUXC_ECSP11_SS0_SELECT_INPUT)	32	R/W	0000_0000h	25.7.385/1598
20E_0618	Select Input Register (IOMUXC_ECSP11_SS3_SELECT_INPUT)	32	R/W	0000_0000h	25.7.386/1599
20E_061C	Select Input Register (IOMUXC_ECSP12_CSPI_CLK_IN_SELECT_INPUT)	32	R/W	0000_0000h	25.7.387/1599
20E_0620	Select Input Register (IOMUXC_ECSP12_MISO_SELECT_INPUT)	32	R/W	0000_0000h	25.7.388/1600
20E_0624	Select Input Register (IOMUXC_ECSP12_MOSI_SELECT_INPUT)	32	R/W	0000_0000h	25.7.389/1601
20E_0628	Select Input Register (IOMUXC_ECSP12_SS0_SELECT_INPUT)	32	R/W	0000_0000h	25.7.390/1601
20E_062C	Select Input Register (IOMUXC_ECSP12_SS1_SELECT_INPUT)	32	R/W	0000_0000h	25.7.391/1602
20E_0630	Select Input Register (IOMUXC_ECSP13_CSPI_CLK_IN_SELECT_INPUT)	32	R/W	0000_0000h	25.7.392/1603
20E_0634	Select Input Register (IOMUXC_ECSP13_DATAREADY_B_SELECT_INPUT)	32	R/W	0000_0000h	25.7.393/1603
20E_0638	Select Input Register (IOMUXC_ECSP13_MISO_SELECT_INPUT)	32	R/W	0000_0000h	25.7.394/1604
20E_063C	Select Input Register (IOMUXC_ECSP13_MOSI_SELECT_INPUT)	32	R/W	0000_0000h	25.7.395/1605

Table continues on the next page...

IOMUXC memory map (continued)

Absolute address (hex)	Register name	Width (in bits)	Access	Reset value	Section/page
20E_0640	Select Input Register (IOMUXC_ECSPi3_SS2_SELECT_INPUT)	32	R/W	0000_0000h	25.7.396/1605
20E_0644	Select Input Register (IOMUXC_ECSPi3_SS3_SELECT_INPUT)	32	R/W	0000_0000h	25.7.397/1606
20E_0648	Select Input Register (IOMUXC_ECSPi3_SS0_SELECT_INPUT)	32	R/W	0000_0000h	25.7.398/1607
20E_064C	Select Input Register (IOMUXC_ECSPi3_SS1_SELECT_INPUT)	32	R/W	0000_0000h	25.7.399/1607
20E_0650	Select Input Register (IOMUXC_ECSPi4_CSPI_CLK_IN_SELECT_INPUT)	32	R/W	0000_0000h	25.7.400/1608
20E_0654	Select Input Register (IOMUXC_ECSPi4_MISO_SELECT_INPUT)	32	R/W	0000_0000h	25.7.401/1609
20E_0658	Select Input Register (IOMUXC_ECSPi4_MOSI_SELECT_INPUT)	32	R/W	0000_0000h	25.7.402/1609
20E_065C	Select Input Register (IOMUXC_ECSPi4_SS0_SELECT_INPUT)	32	R/W	0000_0000h	25.7.403/1610
20E_0660	Select Input Register (IOMUXC_ECSPi4_SS1_SELECT_INPUT)	32	R/W	0000_0000h	25.7.404/1611
20E_0664	Select Input Register (IOMUXC_ECSPi4_SS2_SELECT_INPUT)	32	R/W	0000_0000h	25.7.405/1612
20E_0668	Select Input Register (IOMUXC_EPDC_EPDC_PWR_IRQ_SELECT_INPUT)	32	R/W	0000_0000h	25.7.406/1613
20E_066C	Select Input Register (IOMUXC_EPDC_EPDC_PWR_STAT_SELECT_INPUT)	32	R/W	0000_0000h	25.7.407/1614
20E_0670	Select Input Register (IOMUXC_GPT_CAPIN1_SELECT_INPUT)	32	R/W	0000_0000h	25.7.408/1615
20E_0674	Select Input Register (IOMUXC_GPT_CAPIN2_SELECT_INPUT)	32	R/W	0000_0000h	25.7.409/1616
20E_0678	Select Input Register (IOMUXC_GPT_CLKIN_SELECT_INPUT)	32	R/W	0000_0000h	25.7.410/1617
20E_067C	Select Input Register (IOMUXC_I2C1_SCL_IN_SELECT_INPUT)	32	R/W	0000_0000h	25.7.411/1618
20E_0680	Select Input Register (IOMUXC_I2C1_SDA_IN_SELECT_INPUT)	32	R/W	0000_0000h	25.7.412/1619
20E_0684	Select Input Register (IOMUXC_I2C2_SCL_IN_SELECT_INPUT)	32	R/W	0000_0000h	25.7.413/1619
20E_0688	Select Input Register (IOMUXC_I2C2_SDA_IN_SELECT_INPUT)	32	R/W	0000_0000h	25.7.414/1620
20E_068C	Select Input Register (IOMUXC_I2C3_SCL_IN_SELECT_INPUT)	32	R/W	0000_0000h	25.7.415/1621
20E_0690	Select Input Register (IOMUXC_I2C3_SDA_IN_SELECT_INPUT)	32	R/W	0000_0000h	25.7.416/1621
20E_0694	Select Input Register (IOMUXC_KEY_COL5_SELECT_INPUT)	32	R/W	0000_0000h	25.7.417/1622

Table continues on the next page...

IOMUXC memory map (continued)

Absolute address (hex)	Register name	Width (in bits)	Access	Reset value	Section/page
20E_0698	Select Input Register (IOMUXC_KEY_COL6_SELECT_INPUT)	32	R/W	0000_0000h	25.7.418/1623
20E_069C	Select Input Register (IOMUXC_KEY_COL7_SELECT_INPUT)	32	R/W	0000_0000h	25.7.419/1623
20E_06A0	Select Input Register (IOMUXC_KEY_COL0_SELECT_INPUT)	32	R/W	0000_0000h	25.7.420/1624
20E_06A4	Select Input Register (IOMUXC_KEY_COL1_SELECT_INPUT)	32	R/W	0000_0000h	25.7.421/1625
20E_06A8	Select Input Register (IOMUXC_KEY_COL2_SELECT_INPUT)	32	R/W	0000_0000h	25.7.422/1625
20E_06AC	Select Input Register (IOMUXC_KEY_COL3_SELECT_INPUT)	32	R/W	0000_0000h	25.7.423/1626
20E_06B0	Select Input Register (IOMUXC_KEY_COL4_SELECT_INPUT)	32	R/W	0000_0000h	25.7.424/1627
20E_06B4	Select Input Register (IOMUXC_KEY_ROW5_SELECT_INPUT)	32	R/W	0000_0000h	25.7.425/1627
20E_06B8	Select Input Register (IOMUXC_KEY_ROW6_SELECT_INPUT)	32	R/W	0000_0000h	25.7.426/1628
20E_06BC	Select Input Register (IOMUXC_KEY_ROW7_SELECT_INPUT)	32	R/W	0000_0000h	25.7.427/1629
20E_06C0	Select Input Register (IOMUXC_KEY_ROW0_SELECT_INPUT)	32	R/W	0000_0000h	25.7.428/1629
20E_06C4	Select Input Register (IOMUXC_KEY_ROW1_SELECT_INPUT)	32	R/W	0000_0000h	25.7.429/1630
20E_06C8	Select Input Register (IOMUXC_KEY_ROW2_SELECT_INPUT)	32	R/W	0000_0000h	25.7.430/1631
20E_06CC	Select Input Register (IOMUXC_KEY_ROW3_SELECT_INPUT)	32	R/W	0000_0000h	25.7.431/1631
20E_06D0	Select Input Register (IOMUXC_KEY_ROW4_SELECT_INPUT)	32	R/W	0000_0000h	25.7.432/1632
20E_06D4	Select Input Register (IOMUXC_LCD_BUSY_SELECT_INPUT)	32	R/W	0000_0000h	25.7.433/1633
20E_06D8	Select Input Register (IOMUXC_LCD_DATA00_SELECT_INPUT)	32	R/W	0000_0000h	25.7.434/1634
20E_06DC	Select Input Register (IOMUXC_LCD_DATA01_SELECT_INPUT)	32	R/W	0000_0000h	25.7.435/1635
20E_06E0	Select Input Register (IOMUXC_LCD_DATA02_SELECT_INPUT)	32	R/W	0000_0000h	25.7.436/1636
20E_06E4	Select Input Register (IOMUXC_LCD_DATA03_SELECT_INPUT)	32	R/W	0000_0000h	25.7.437/1637
20E_06E8	Select Input Register (IOMUXC_LCD_DATA04_SELECT_INPUT)	32	R/W	0000_0000h	25.7.438/1638
20E_06EC	Select Input Register (IOMUXC_LCD_DATA05_SELECT_INPUT)	32	R/W	0000_0000h	25.7.439/1639

Table continues on the next page...

IOMUXC memory map (continued)

Absolute address (hex)	Register name	Width (in bits)	Access	Reset value	Section/page
20E_06F0	Select Input Register (IOMUXC_LCD_DATA06_SELECT_INPUT)	32	R/W	0000_0000h	25.7.440/1640
20E_06F4	Select Input Register (IOMUXC_LCD_DATA07_SELECT_INPUT)	32	R/W	0000_0000h	25.7.441/1641
20E_06F8	Select Input Register (IOMUXC_LCD_DATA08_SELECT_INPUT)	32	R/W	0000_0000h	25.7.442/1642
20E_06FC	Select Input Register (IOMUXC_LCD_DATA09_SELECT_INPUT)	32	R/W	0000_0000h	25.7.443/1643
20E_0700	Select Input Register (IOMUXC_LCD_DATA10_SELECT_INPUT)	32	R/W	0000_0000h	25.7.444/1644
20E_0704	Select Input Register (IOMUXC_LCD_DATA11_SELECT_INPUT)	32	R/W	0000_0000h	25.7.445/1645
20E_0708	Select Input Register (IOMUXC_LCD_DATA12_SELECT_INPUT)	32	R/W	0000_0000h	25.7.446/1646
20E_070C	Select Input Register (IOMUXC_LCD_DATA13_SELECT_INPUT)	32	R/W	0000_0000h	25.7.447/1647
20E_0710	Select Input Register (IOMUXC_LCD_DATA14_SELECT_INPUT)	32	R/W	0000_0000h	25.7.448/1648
20E_0714	Select Input Register (IOMUXC_LCD_DATA15_SELECT_INPUT)	32	R/W	0000_0000h	25.7.449/1649
20E_0718	Select Input Register (IOMUXC_LCD_DATA16_SELECT_INPUT)	32	R/W	0000_0000h	25.7.450/1650
20E_071C	Select Input Register (IOMUXC_LCD_DATA17_SELECT_INPUT)	32	R/W	0000_0000h	25.7.451/1651
20E_0720	Select Input Register (IOMUXC_LCD_DATA18_SELECT_INPUT)	32	R/W	0000_0000h	25.7.452/1652
20E_0724	Select Input Register (IOMUXC_LCD_DATA19_SELECT_INPUT)	32	R/W	0000_0000h	25.7.453/1653
20E_0728	Select Input Register (IOMUXC_LCD_DATA20_SELECT_INPUT)	32	R/W	0000_0000h	25.7.454/1654
20E_072C	Select Input Register (IOMUXC_LCD_DATA21_SELECT_INPUT)	32	R/W	0000_0000h	25.7.455/1655
20E_0730	Select Input Register (IOMUXC_LCD_DATA22_SELECT_INPUT)	32	R/W	0000_0000h	25.7.456/1656
20E_0734	Select Input Register (IOMUXC_LCD_DATA23_SELECT_INPUT)	32	R/W	0000_0000h	25.7.457/1657
20E_0738	Select Input Register (IOMUXC_SPDIF_SPDIF_IN1_SELECT_INPUT)	32	R/W	0000_0000h	25.7.458/1657
20E_073C	Select Input Register (IOMUXC_SPDIF_TX_CLK2_SELECT_INPUT)	32	R/W	0000_0000h	25.7.459/1658
20E_0740	Select Input Register (IOMUXC_UART1_UART_RTS_B_SELECT_INPUT)	32	R/W	0000_0000h	25.7.460/1659
20E_0744	Select Input Register (IOMUXC_UART1_UART_RX_DATA_SELECT_INPUT)	32	R/W	0000_0000h	25.7.461/1660

Table continues on the next page...

IOMUXC memory map (continued)

Absolute address (hex)	Register name	Width (in bits)	Access	Reset value	Section/page
20E_0748	Select Input Register (IOMUXC_UART2_UART_RTS_B_SELECT_INPUT)	32	R/W	0000_0000h	25.7.462/1660
20E_074C	Select Input Register (IOMUXC_UART2_UART_RX_DATA_SELECT_INPUT)	32	R/W	0000_0000h	25.7.463/1661
20E_0750	Select Input Register (IOMUXC_UART3_UART_RTS_B_SELECT_INPUT)	32	R/W	0000_0000h	25.7.464/1662
20E_0754	Select Input Register (IOMUXC_UART3_UART_RX_DATA_SELECT_INPUT)	32	R/W	0000_0000h	25.7.465/1662
20E_0758	Select Input Register (IOMUXC_UART4_UART_RTS_B_SELECT_INPUT)	32	R/W	0000_0000h	25.7.466/1663
20E_075C	Select Input Register (IOMUXC_UART4_UART_RX_DATA_SELECT_INPUT)	32	R/W	0000_0000h	25.7.467/1664
20E_0760	Select Input Register (IOMUXC_UART5_UART_RTS_B_SELECT_INPUT)	32	R/W	0000_0000h	25.7.468/1664
20E_0764	Select Input Register (IOMUXC_UART5_UART_RX_DATA_SELECT_INPUT)	32	R/W	0000_0000h	25.7.469/1665
20E_0768	Select Input Register (IOMUXC_USB_OTG2_OC_SELECT_INPUT)	32	R/W	0000_0000h	25.7.470/1666
20E_076C	Select Input Register (IOMUXC_USB_OTG1_OC_SELECT_INPUT)	32	R/W	0000_0000h	25.7.471/1666
20E_0770	Select Input Register (IOMUXC_USDHC1_CARD_DET_SELECT_INPUT)	32	R/W	0000_0000h	25.7.472/1667
20E_0774	Select Input Register (IOMUXC_USDHC1_WP_ON_SELECT_INPUT)	32	R/W	0000_0000h	25.7.473/1668
20E_0778	Select Input Register (IOMUXC_USDHC2_CARD_DET_SELECT_INPUT)	32	R/W	0000_0000h	25.7.474/1668
20E_077C	Select Input Register (IOMUXC_USDHC2_WP_ON_SELECT_INPUT)	32	R/W	0000_0000h	25.7.475/1669
20E_0780	Select Input Register (IOMUXC_USDHC3_CARD_DET_SELECT_INPUT)	32	R/W	0000_0000h	25.7.476/1670
20E_0784	Select Input Register (IOMUXC_USDHC3_DATA4_IN_SELECT_INPUT)	32	R/W	0000_0000h	25.7.477/1670
20E_0788	Select Input Register (IOMUXC_USDHC3_DATA5_IN_SELECT_INPUT)	32	R/W	0000_0000h	25.7.478/1671
20E_078C	Select Input Register (IOMUXC_USDHC3_DATA6_IN_SELECT_INPUT)	32	R/W	0000_0000h	25.7.479/1672
20E_0790	Select Input Register (IOMUXC_USDHC3_DATA7_IN_SELECT_INPUT)	32	R/W	0000_0000h	25.7.480/1673
20E_0794	Select Input Register (IOMUXC_USDHC3_WP_ON_SELECT_INPUT)	32	R/W	0000_0000h	25.7.481/1673

25.7.1 Pad Mux Register (IOMUXC_SW_MUX_CTL_PAD_WDOG_B)

Address: 20E_0000h base + 14h offset = 20E_0014h

Bit	31	30	29	28	27	26	25	24	23	22	21	20	19	18	17	16
R	0															
W																
Reset	0	0	0	0	0	0	0	0	0	0	0	0	0	0	0	0

Bit	15	14	13	12	11	10	9	8	7	6	5	4	3	2	1	0
R	0												SION	0	MUX_MODE	
W																
Reset	0	0	0	0	0	0	0	0	0	0	0	0	0	0	1	0

IOMUXC_SW_MUX_CTL_PAD_WDOG_B field descriptions

Field	Description
31–5 Reserved	This read-only field is reserved and always has the value 0.
4 SION	Software Input On Field. Force the selected mux mode input path no matter of MUX_MODE functionality. 1 ENABLED — Force input path of pad WDOG_B. 0 DISABLED — Input Path is determined by functionality of the selected mux mode (regular).
3 Reserved	This read-only field is reserved and always has the value 0.
MUX_MODE	MUX Mode Select Field. Select 1 of 4 iomux modes to be used for pad: WDOG_B. 000 ALT0 — Select signal WDOG1_B. 001 ALT1 — Select signal WDOG1_RESET_B_DEB. 010 ALT2 — Select signal UART5_RI_B. 101 ALT5 — Select signal GPIO3_IO18.

25.7.2 Pad Mux Register (IOMUXC_SW_MUX_CTL_PAD_REF_CLK_24M)

Address: 20E_0000h base + 18h offset = 20E_0018h

Bit	31	30	29	28	27	26	25	24	23	22	21	20	19	18	17	16
R	0															
W																
Reset	0	0	0	0	0	0	0	0	0	0	0	0	0	0	0	0

Bit	15	14	13	12	11	10	9	8	7	6	5	4	3	2	1	0
R	0												SION	0	MUX_MODE	
W																
Reset	0	0	0	0	0	0	0	0	0	0	0	0	0	0	1	0

IOMUXC_SW_MUX_CTL_PAD_REF_CLK_24M field descriptions

Field	Description
31–5 Reserved	This read-only field is reserved and always has the value 0.
4 SION	Software Input On Field. Force the selected mux mode input path no matter of MUX_MODE functionality. 1 ENABLED — Force input path of pad REF_CLK_24M. 0 DISABLED — Input Path is determined by functionality of the selected mux mode (regular).
3 Reserved	This read-only field is reserved and always has the value 0.
MUX_MODE	MUX Mode Select Field. Select 1 of 7 iomux modes to be used for pad: REF_CLK_24M. NOTE: Pad REF_CLK_24M is involved in Daisy Chain. 000 ALT0 — Select signal XTALOSC_REF_CLK_24M. 001 ALT1 — Select signal I2C3_SCL. - Configure register IOMUXC_I2C3_SCL_IN_SELECT_INPUT for mode ALT1. 010 ALT2 — Select signal PWM3_OUT. 011 ALT3 — Select signal USB_OTG2_ID. - Configure register IOMUXC_ANALOG_USB_H1_ID_SELECT_INPUT for mode ALT3. 100 ALT4 — Select signal CCM_PMIC_READY. - Configure register IOMUXC_CCM_PMIC_READY_SELECT_INPUT for mode ALT4. 101 ALT5 — Select signal GPIO3_IO21. 110 ALT6 — Select signal SD3_WP. - Configure register IOMUXC_USDH3_WP_ON_SELECT_INPUT for mode ALT6.

25.7.3 Pad Mux Register (IOMUXC_SW_MUX_CTL_PAD_REF_CLK_32K)

Address: 20E_0000h base + 1Ch offset = 20E_001Ch

Bit	31	30	29	28	27	26	25	24	23	22	21	20	19	18	17	16
R	0															
W																
Reset	0	0	0	0	0	0	0	0	0	0	0	0	0	0	0	0

Bit	15	14	13	12	11	10	9	8	7	6	5	4	3	2	1	0
R	0												SION	0	MUX_MODE	
W																
Reset	0	0	0	0	0	0	0	0	0	0	0	0	0	0	1	0

IOMUXC_SW_MUX_CTL_PAD_REF_CLK_32K field descriptions

Field	Description
31–5 Reserved	This read-only field is reserved and always has the value 0.
4 SION	Software Input On Field. Force the selected mux mode input path no matter of MUX_MODE functionality. 1 ENABLED — Force input path of pad REF_CLK_32K. 0 DISABLED — Input Path is determined by functionality of the selected mux mode (regular).
3 Reserved	This read-only field is reserved and always has the value 0.
MUX_MODE	MUX Mode Select Field. Select 1 of 7 iomux modes to be used for pad: REF_CLK_32K. NOTE: Pad REF_CLK_32K is involved in Daisy Chain. 000 ALT0 — Select signal XTALOSC_REF_CLK_32K. 001 ALT1 — Select signal I2C3_SDA. - Configure register IOMUXC_I2C3_SDA_IN_SELECT_INPUT for mode ALT1. 010 ALT2 — Select signal PWM4_OUT. 011 ALT3 — Select signal USB_OTG1_ID. - Configure register IOMUXC_ANALOG_USB_OTG_ID_SELECT_INPUT for mode ALT3. 100 ALT4 — Select signal SD1_LCTL. 101 ALT5 — Select signal GPIO3_IO22. 110 ALT6 — Select signal SD3_CD_B. - Configure register IOMUXC_USDHC3_CARD_DET_SELECT_INPUT for mode ALT6.

25.7.4 Pad Mux Register (IOMUXC_SW_MUX_CTL_PAD_PWM1)

Address: 20E_0000h base + 20h offset = 20E_0020h

Bit	31	30	29	28	27	26	25	24	23	22	21	20	19	18	17	16
R	0															
W																
Reset	0	0	0	0	0	0	0	0	0	0	0	0	0	0	0	0

Bit	15	14	13	12	11	10	9	8	7	6	5	4	3	2	1	0
R	0												SION	0	MUX_MODE	
W																
Reset	0	0	0	0	0	0	0	0	0	0	0	0	0	0	1	0

IOMUXC_SW_MUX_CTL_PAD_PWM1 field descriptions

Field	Description
31–5 Reserved	This read-only field is reserved and always has the value 0.
4 SION	Software Input On Field. Force the selected mux mode input path no matter of MUX_MODE functionality. 1 ENABLED — Force input path of pad PWM1. 0 DISABLED — Input Path is determined by functionality of the selected mux mode (regular).
3 Reserved	This read-only field is reserved and always has the value 0.
MUX_MODE	MUX Mode Select Field. Select 1 of 6 iomux modes to be used for pad: PWM1. 000 ALT0 — Select signal PWM1_OUT. 001 ALT1 — Select signal CCM_CLKO. 010 ALT2 — Select signal AUDIO_CLK_OUT. 100 ALT4 — Select signal CSI_MCLK. 101 ALT5 — Select signal GPIO3_IO23. 110 ALT6 — Select signal EPIT1_OUT.

25.7.5 Pad Mux Register (IOMUXC_SW_MUX_CTL_PAD_KEY_COL0)

Address: 20E_0000h base + 24h offset = 20E_0024h

Bit	31	30	29	28	27	26	25	24	23	22	21	20	19	18	17	16
R	0															
W																
Reset	0	0	0	0	0	0	0	0	0	0	0	0	0	0	0	0

Bit	15	14	13	12	11	10	9	8	7	6	5	4	3	2	1	0
R	0												SION	0	MUX_MODE	
W																
Reset	0	0	0	0	0	0	0	0	0	0	0	0	0	0	1	0

IOMUXC_SW_MUX_CTL_PAD_KEY_COL0 field descriptions

Field	Description
31–5 Reserved	This read-only field is reserved and always has the value 0.
4 SION	Software Input On Field. Force the selected mux mode input path no matter of MUX_MODE functionality. 1 ENABLED — Force input path of pad KEY_COL0. 0 DISABLED — Input Path is determined by functionality of the selected mux mode (regular).
3 Reserved	This read-only field is reserved and always has the value 0.
MUX_MODE	MUX Mode Select Field. Select 1 of 5 iomux modes to be used for pad: KEY_COL0. NOTE: Pad KEY_COL0 is involved in Daisy Chain. 000 ALT0 — Select signal KEY_COL0. - Configure register IOMUXC_KEY_COL0_SELECT_INPUT for mode ALT0. 001 ALT1 — Select signal I2C2_SCL. - Configure register IOMUXC_I2C2_SCL_IN_SELECT_INPUT for mode ALT1. 010 ALT2 — Select signal LCD_DATA00. - Configure register IOMUXC_LCD_DATA00_SELECT_INPUT for mode ALT2. 100 ALT4 — Select signal SD1_CD_B. - Configure register IOMUXC_USDHC1_CARD_DET_SELECT_INPUT for mode ALT4. 101 ALT5 — Select signal GPIO3_IO24.

25.7.6 Pad Mux Register (IOMUXC_SW_MUX_CTL_PAD_KEY_ROW0)

Address: 20E_0000h base + 28h offset = 20E_0028h

Bit	31	30	29	28	27	26	25	24	23	22	21	20	19	18	17	16
R	0															
W																
Reset	0	0	0	0	0	0	0	0	0	0	0	0	0	0	0	0

Bit	15	14	13	12	11	10	9	8	7	6	5	4	3	2	1	0
R	0												0	MUX_MODE		
W													SION			
Reset	0	0	0	0	0	0	0	0	0	0	0	0	0	1	0	1

IOMUXC_SW_MUX_CTL_PAD_KEY_ROW0 field descriptions

Field	Description
31–5 Reserved	This read-only field is reserved and always has the value 0.
4 SION	Software Input On Field. Force the selected mux mode input path no matter of MUX_MODE functionality. 1 ENABLED — Force input path of pad KEY_ROW0. 0 DISABLED — Input Path is determined by functionality of the selected mux mode (regular).
3 Reserved	This read-only field is reserved and always has the value 0.
MUX_MODE	MUX Mode Select Field. Select 1 of 5 iomux modes to be used for pad: KEY_ROW0. NOTE: Pad KEY_ROW0 is involved in Daisy Chain. 000 ALT0 — Select signal KEY_ROW0. - Configure register IOMUXC_KEY_ROW0_SELECT_INPUT for mode ALT0. 001 ALT1 — Select signal I2C2_SDA. - Configure register IOMUXC_I2C2_SDA_IN_SELECT_INPUT for mode ALT1. 010 ALT2 — Select signal LCD_DATA01. - Configure register IOMUXC_LCD_DATA01_SELECT_INPUT for mode ALT2. 100 ALT4 — Select signal SD1_WP. - Configure register IOMUXC_USDHC1_WP_ON_SELECT_INPUT for mode ALT4. 101 ALT5 — Select signal GPIO3_IO25.

25.7.7 Pad Mux Register (IOMUXC_SW_MUX_CTL_PAD_KEY_COL1)

Address: 20E_0000h base + 2Ch offset = 20E_002Ch

Bit	31	30	29	28	27	26	25	24	23	22	21	20	19	18	17	16
R	0															
W																
Reset	0	0	0	0	0	0	0	0	0	0	0	0	0	0	0	0

Bit	15	14	13	12	11	10	9	8	7	6	5	4	3	2	1	0
R	0												SION	0	MUX_MODE	
W																
Reset	0	0	0	0	0	0	0	0	0	0	0	0	0	0	1	0

IOMUXC_SW_MUX_CTL_PAD_KEY_COL1 field descriptions

Field	Description
31–5 Reserved	This read-only field is reserved and always has the value 0.
4 SION	Software Input On Field. Force the selected mux mode input path no matter of MUX_MODE functionality. 1 ENABLED — Force input path of pad KEY_COL1. 0 DISABLED — Input Path is determined by functionality of the selected mux mode (regular).
3 Reserved	This read-only field is reserved and always has the value 0.
MUX_MODE	MUX Mode Select Field. Select 1 of 5 iomux modes to be used for pad: KEY_COL1. NOTE: Pad KEY_COL1 is involved in Daisy Chain. 000 ALT0 — Select signal KEY_COL1. - Configure register IOMUXC_KEY_COL1_SELECT_INPUT for mode ALT0. 001 ALT1 — Select signal ECSPI4_MOSI. - Configure register IOMUXC_ECSPI4_MOSI_SELECT_INPUT for mode ALT1. 010 ALT2 — Select signal LCD_DATA02. - Configure register IOMUXC_LCD_DATA02_SELECT_INPUT for mode ALT2. 100 ALT4 — Select signal SD3_DATA4. - Configure register IOMUXC_USDHC3_DATA4_IN_SELECT_INPUT for mode ALT4. 101 ALT5 — Select signal GPIO3_IO26.

25.7.8 Pad Mux Register (IOMUXC_SW_MUX_CTL_PAD_KEY_ROW1)

Address: 20E_0000h base + 30h offset = 20E_0030h

Bit	31	30	29	28	27	26	25	24	23	22	21	20	19	18	17	16
R	0															
W																
Reset	0	0	0	0	0	0	0	0	0	0	0	0	0	0	0	0

Bit	15	14	13	12	11	10	9	8	7	6	5	4	3	2	1	0
R	0												0	MUX_MODE		
W													SION			
Reset	0	0	0	0	0	0	0	0	0	0	0	0	0	1	0	1

IOMUXC_SW_MUX_CTL_PAD_KEY_ROW1 field descriptions

Field	Description
31–5 Reserved	This read-only field is reserved and always has the value 0.
4 SION	Software Input On Field. Force the selected mux mode input path no matter of MUX_MODE functionality. 1 ENABLED — Force input path of pad KEY_ROW1. 0 DISABLED — Input Path is determined by functionality of the selected mux mode (regular).
3 Reserved	This read-only field is reserved and always has the value 0.
MUX_MODE	MUX Mode Select Field. Select 1 of 6 iomux modes to be used for pad: KEY_ROW1. NOTE: Pad KEY_ROW1 is involved in Daisy Chain. 000 ALT0 — Select signal KEY_ROW1. - Configure register IOMUXC_KEY_ROW1_SELECT_INPUT for mode ALT0. 001 ALT1 — Select signal ECSPI4_MISO. - Configure register IOMUXC_ECSPi4_MISO_SELECT_INPUT for mode ALT1. 010 ALT2 — Select signal LCD_DATA03. - Configure register IOMUXC_LCD_DATA03_SELECT_INPUT for mode ALT2. 011 ALT3 — Select signal CSI_FIELD. 100 ALT4 — Select signal SD3_DATA5. - Configure register IOMUXC_USDHC3_DATA5_IN_SELECT_INPUT for mode ALT4. 101 ALT5 — Select signal GPIO3_IO27.

25.7.9 Pad Mux Register (IOMUXC_SW_MUX_CTL_PAD_KEY_COL2)

Address: 20E_0000h base + 34h offset = 20E_0034h

Bit	31	30	29	28	27	26	25	24	23	22	21	20	19	18	17	16
R	0															
W																
Reset	0	0	0	0	0	0	0	0	0	0	0	0	0	0	0	0

Bit	15	14	13	12	11	10	9	8	7	6	5	4	3	2	1	0
R	0												SION	0	MUX_MODE	
W																
Reset	0	0	0	0	0	0	0	0	0	0	0	0	0	0	1	0

IOMUXC_SW_MUX_CTL_PAD_KEY_COL2 field descriptions

Field	Description
31–5 Reserved	This read-only field is reserved and always has the value 0.
4 SION	Software Input On Field. Force the selected mux mode input path no matter of MUX_MODE functionality. 1 ENABLED — Force input path of pad KEY_COL2. 0 DISABLED — Input Path is determined by functionality of the selected mux mode (regular).
3 Reserved	This read-only field is reserved and always has the value 0.
MUX_MODE	MUX Mode Select Field. Select 1 of 6 iomux modes to be used for pad: KEY_COL2. NOTE: Pad KEY_COL2 is involved in Daisy Chain. 000 ALT0 — Select signal KEY_COL2. - Configure register IOMUXC_KEY_COL2_SELECT_INPUT for mode ALT0. 001 ALT1 — Select signal ECSPI4_SS0. - Configure register IOMUXC_ECSPI4_SS0_SELECT_INPUT for mode ALT1. 010 ALT2 — Select signal LCD_DATA04. - Configure register IOMUXC_LCD_DATA04_SELECT_INPUT for mode ALT2. 011 ALT3 — Select signal CSI_DATA12. 100 ALT4 — Select signal SD3_DATA6. - Configure register IOMUXC_USDHC3_DATA6_IN_SELECT_INPUT for mode ALT4. 101 ALT5 — Select signal GPIO3_IO28.

25.7.10 Pad Mux Register (IOMUXC_SW_MUX_CTL_PAD_KEY_ROW2)

Address: 20E_0000h base + 38h offset = 20E_0038h

Bit	31	30	29	28	27	26	25	24	23	22	21	20	19	18	17	16
R	0															
W																
Reset	0	0	0	0	0	0	0	0	0	0	0	0	0	0	0	0

Bit	15	14	13	12	11	10	9	8	7	6	5	4	3	2	1	0
R	0												0	MUX_MODE		
W													SION			
Reset	0	0	0	0	0	0	0	0	0	0	0	0	0	1	0	1

IOMUXC_SW_MUX_CTL_PAD_KEY_ROW2 field descriptions

Field	Description
31–5 Reserved	This read-only field is reserved and always has the value 0.
4 SION	Software Input On Field. Force the selected mux mode input path no matter of MUX_MODE functionality. 1 ENABLED — Force input path of pad KEY_ROW2. 0 DISABLED — Input Path is determined by functionality of the selected mux mode (regular).
3 Reserved	This read-only field is reserved and always has the value 0.
MUX_MODE	MUX Mode Select Field. Select 1 of 6 iomux modes to be used for pad: KEY_ROW2. NOTE: Pad KEY_ROW2 is involved in Daisy Chain. 000 ALT0 — Select signal KEY_ROW2. - Configure register IOMUXC_KEY_ROW2_SELECT_INPUT for mode ALT0. 001 ALT1 — Select signal ECSPI4_SCLK. - Configure register IOMUXC_ECSPi4_CSPI_CLK_IN_SELECT_INPUT for mode ALT1. 010 ALT2 — Select signal LCD_DATA05. - Configure register IOMUXC_LCD_DATA05_SELECT_INPUT for mode ALT2. 011 ALT3 — Select signal CSI_DATA13. 100 ALT4 — Select signal SD3_DATA7. - Configure register IOMUXC_USDHC3_DATA7_IN_SELECT_INPUT for mode ALT4. 101 ALT5 — Select signal GPIO3_IO29.

25.7.11 Pad Mux Register (IOMUXC_SW_MUX_CTL_PAD_KEY_COL3)

Address: 20E_0000h base + 3Ch offset = 20E_003Ch

Bit	31	30	29	28	27	26	25	24	23	22	21	20	19	18	17	16
R	0															
W																
Reset	0	0	0	0	0	0	0	0	0	0	0	0	0	0	0	0

Bit	15	14	13	12	11	10	9	8	7	6	5	4	3	2	1	0
R	0												SION	0	MUX_MODE	
W																
Reset	0	0	0	0	0	0	0	0	0	0	0	0	0	0	1	0

IOMUXC_SW_MUX_CTL_PAD_KEY_COL3 field descriptions

Field	Description
31–5 Reserved	This read-only field is reserved and always has the value 0.
4 SION	Software Input On Field. Force the selected mux mode input path no matter of MUX_MODE functionality. 1 ENABLED — Force input path of pad KEY_COL3. 0 DISABLED — Input Path is determined by functionality of the selected mux mode (regular).
3 Reserved	This read-only field is reserved and always has the value 0.
MUX_MODE	MUX Mode Select Field. Select 1 of 6 iomux modes to be used for pad: KEY_COL3. NOTE: Pad KEY_COL3 is involved in Daisy Chain. 000 ALT0 — Select signal KEY_COL3. - Configure register IOMUXC_KEY_COL3_SELECT_INPUT for mode ALT0. 001 ALT1 — Select signal AUD6_RXFS. - Configure register IOMUXC_AUD6_INPUT_RXFS_AMX_SELECT_INPUT for mode ALT1. 010 ALT2 — Select signal LCD_DATA06. - Configure register IOMUXC_LCD_DATA06_SELECT_INPUT for mode ALT2. 011 ALT3 — Select signal CSI_DATA14. 101 ALT5 — Select signal GPIO3_IO30. 110 ALT6 — Select signal SD1_RESET.

25.7.12 Pad Mux Register (IOMUXC_SW_MUX_CTL_PAD_KEY_ROW3)

Address: 20E_0000h base + 40h offset = 20E_0040h

Bit	31	30	29	28	27	26	25	24	23	22	21	20	19	18	17	16
R	0															
W																
Reset	0	0	0	0	0	0	0	0	0	0	0	0	0	0	0	0

Bit	15	14	13	12	11	10	9	8	7	6	5	4	3	2	1	0
R	0												0	MUX_MODE		
W																
Reset	0	0	0	0	0	0	0	0	0	0	0	0	0	1	0	1

IOMUXC_SW_MUX_CTL_PAD_KEY_ROW3 field descriptions

Field	Description
31–5 Reserved	This read-only field is reserved and always has the value 0.
4 SION	Software Input On Field. Force the selected mux mode input path no matter of MUX_MODE functionality. 1 ENABLED — Force input path of pad KEY_ROW3. 0 DISABLED — Input Path is determined by functionality of the selected mux mode (regular).
3 Reserved	This read-only field is reserved and always has the value 0.
MUX_MODE	MUX Mode Select Field. Select 1 of 6 iomux modes to be used for pad: KEY_ROW3. NOTE: Pad KEY_ROW3 is involved in Daisy Chain. 000 ALT0 — Select signal KEY_ROW3. - Configure register IOMUXC_KEY_ROW3_SELECT_INPUT for mode ALT0. 001 ALT1 — Select signal AUD6_RXC. - Configure register IOMUXC_AUD6_INPUT_RXCLK_AMX_SELECT_INPUT for mode ALT1. 010 ALT2 — Select signal LCD_DATA07. - Configure register IOMUXC_LCD_DATA07_SELECT_INPUT for mode ALT2. 011 ALT3 — Select signal CSI_DATA15. 101 ALT5 — Select signal GPIO3_IO31. 110 ALT6 — Select signal SD1_VSELECT.

25.7.13 Pad Mux Register (IOMUXC_SW_MUX_CTL_PAD_KEY_COL4)

Address: 20E_0000h base + 44h offset = 20E_0044h

Bit	31	30	29	28	27	26	25	24	23	22	21	20	19	18	17	16
R	0															
W																
Reset	0	0	0	0	0	0	0	0	0	0	0	0	0	0	0	0

Bit	15	14	13	12	11	10	9	8	7	6	5	4	3	2	1	0
R	0												SION	0	MUX_MODE	
W																
Reset	0	0	0	0	0	0	0	0	0	0	0	0	0	0	1	0

IOMUXC_SW_MUX_CTL_PAD_KEY_COL4 field descriptions

Field	Description
31–5 Reserved	This read-only field is reserved and always has the value 0.
4 SION	Software Input On Field. Force the selected mux mode input path no matter of MUX_MODE functionality. 1 ENABLED — Force input path of pad KEY_COL4. 0 DISABLED — Input Path is determined by functionality of the selected mux mode (regular).
3 Reserved	This read-only field is reserved and always has the value 0.
MUX_MODE	MUX Mode Select Field. Select 1 of 6 iomux modes to be used for pad: KEY_COL4. NOTE: Pad KEY_COL4 is involved in Daisy Chain. 000 ALT0 — Select signal KEY_COL4. - Configure register IOMUXC_KEY_COL4_SELECT_INPUT for mode ALT0. 001 ALT1 — Select signal AUD6_RXD. - Configure register IOMUXC_AUD6_INPUT_DA_AMX_SELECT_INPUT for mode ALT1. 010 ALT2 — Select signal LCD_DATA08. - Configure register IOMUXC_LCD_DATA08_SELECT_INPUT for mode ALT2. 011 ALT3 — Select signal CSI_DATA16. 101 ALT5 — Select signal GPIO4_IO00. 110 ALT6 — Select signal USB_OTG1_PWR.

25.7.14 Pad Mux Register (IOMUXC_SW_MUX_CTL_PAD_KEY_ROW4)

Address: 20E_0000h base + 48h offset = 20E_0048h

Bit	31	30	29	28	27	26	25	24	23	22	21	20	19	18	17	16
R	0															
W																
Reset	0	0	0	0	0	0	0	0	0	0	0	0	0	0	0	0

Bit	15	14	13	12	11	10	9	8	7	6	5	4	3	2	1	0
R	0												SION	0	MUX_MODE	
W																
Reset	0	0	0	0	0	0	0	0	0	0	0	0	0	0	1	0

IOMUXC_SW_MUX_CTL_PAD_KEY_ROW4 field descriptions

Field	Description
31–5 Reserved	This read-only field is reserved and always has the value 0.
4 SION	Software Input On Field. Force the selected mux mode input path no matter of MUX_MODE functionality. 1 ENABLED — Force input path of pad KEY_ROW4. 0 DISABLED — Input Path is determined by functionality of the selected mux mode (regular).
3 Reserved	This read-only field is reserved and always has the value 0.
MUX_MODE	MUX Mode Select Field. Select 1 of 6 iomux modes to be used for pad: KEY_ROW4. NOTE: Pad KEY_ROW4 is involved in Daisy Chain. 000 ALT0 — Select signal KEY_ROW4. - Configure register IOMUXC_KEY_ROW4_SELECT_INPUT for mode ALT0. 001 ALT1 — Select signal AUD6_TXC. - Configure register IOMUXC_AUD6_INPUT_TXCLK_AMX_SELECT_INPUT for mode ALT1. 010 ALT2 — Select signal LCD_DATA09. - Configure register IOMUXC_LCD_DATA09_SELECT_INPUT for mode ALT2. 011 ALT3 — Select signal CSI_DATA17. 101 ALT5 — Select signal GPIO4_IO01. 110 ALT6 — Select signal USB_OTG1_OC. - Configure register IOMUXC_USB_OTG1_OC_SELECT_INPUT for mode ALT6.

25.7.15 Pad Mux Register (IOMUXC_SW_MUX_CTL_PAD_KEY_COL5)

Address: 20E_0000h base + 4Ch offset = 20E_004Ch

Bit	31	30	29	28	27	26	25	24	23	22	21	20	19	18	17	16
R	0															
W																
Reset	0	0	0	0	0	0	0	0	0	0	0	0	0	0	0	0

Bit	15	14	13	12	11	10	9	8	7	6	5	4	3	2	1	0
R	0												SION	0	MUX_MODE	
W																
Reset	0	0	0	0	0	0	0	0	0	0	0	0	0	0	1	0

IOMUXC_SW_MUX_CTL_PAD_KEY_COL5 field descriptions

Field	Description
31–5 Reserved	This read-only field is reserved and always has the value 0.
4 SION	Software Input On Field. Force the selected mux mode input path no matter of MUX_MODE functionality. 1 ENABLED — Force input path of pad KEY_COL5. 0 DISABLED — Input Path is determined by functionality of the selected mux mode (regular).
3 Reserved	This read-only field is reserved and always has the value 0.
MUX_MODE	MUX Mode Select Field. Select 1 of 6 iomux modes to be used for pad: KEY_COL5. NOTE: Pad KEY_COL5 is involved in Daisy Chain. 000 ALT0 — Select signal KEY_COL5. - Configure register IOMUXC_KEY_COL5_SELECT_INPUT for mode ALT0. 001 ALT1 — Select signal AUD6_TXFS. - Configure register IOMUXC_AUD6_INPUT_TXFS_AMX_SELECT_INPUT for mode ALT1. 010 ALT2 — Select signal LCD_DATA10. - Configure register IOMUXC_LCD_DATA10_SELECT_INPUT for mode ALT2. 011 ALT3 — Select signal CSI_DATA18. 101 ALT5 — Select signal GPIO4_IO02. 110 ALT6 — Select signal USB_OTG2_PWR.

25.7.16 Pad Mux Register (IOMUXC_SW_MUX_CTL_PAD_KEY_ROW5)

Address: 20E_0000h base + 50h offset = 20E_0050h

Bit	31	30	29	28	27	26	25	24	23	22	21	20	19	18	17	16
R	0															
W																
Reset	0	0	0	0	0	0	0	0	0	0	0	0	0	0	0	0

Bit	15	14	13	12	11	10	9	8	7	6	5	4	3	2	1	0
R	0												0	MUX_MODE		
W													SION			
Reset	0	0	0	0	0	0	0	0	0	0	0	0	0	1	0	1

IOMUXC_SW_MUX_CTL_PAD_KEY_ROW5 field descriptions

Field	Description
31–5 Reserved	This read-only field is reserved and always has the value 0.
4 SION	Software Input On Field. Force the selected mux mode input path no matter of MUX_MODE functionality. 1 ENABLED — Force input path of pad KEY_ROW5. 0 DISABLED — Input Path is determined by functionality of the selected mux mode (regular).
3 Reserved	This read-only field is reserved and always has the value 0.
MUX_MODE	MUX Mode Select Field. Select 1 of 6 iomux modes to be used for pad: KEY_ROW5. NOTE: Pad KEY_ROW5 is involved in Daisy Chain. 000 ALT0 — Select signal KEY_ROW5. - Configure register IOMUXC_KEY_ROW5_SELECT_INPUT for mode ALT0. 001 ALT1 — Select signal AUD6_TXD. - Configure register IOMUXC_AUD6_INPUT_DB_AMX_SELECT_INPUT for mode ALT1. 010 ALT2 — Select signal LCD_DATA11. - Configure register IOMUXC_LCD_DATA11_SELECT_INPUT for mode ALT2. 011 ALT3 — Select signal CSI_DATA19. 101 ALT5 — Select signal GPIO4_IO03. 110 ALT6 — Select signal USB_OTG2_OC. - Configure register IOMUXC_USB_OTG2_OC_SELECT_INPUT for mode ALT6.

25.7.17 Pad Mux Register (IOMUXC_SW_MUX_CTL_PAD_KEY_COL6)

Address: 20E_0000h base + 54h offset = 20E_0054h

Bit	31	30	29	28	27	26	25	24	23	22	21	20	19	18	17	16
R	0															
W																
Reset	0	0	0	0	0	0	0	0	0	0	0	0	0	0	0	0

Bit	15	14	13	12	11	10	9	8	7	6	5	4	3	2	1	0
R	0												SION	0	MUX_MODE	
W																
Reset	0	0	0	0	0	0	0	0	0	0	0	0	0	0	1	0

IOMUXC_SW_MUX_CTL_PAD_KEY_COL6 field descriptions

Field	Description
31–5 Reserved	This read-only field is reserved and always has the value 0.
4 SION	Software Input On Field. Force the selected mux mode input path no matter of MUX_MODE functionality. 1 ENABLED — Force input path of pad KEY_COL6. 0 DISABLED — Input Path is determined by functionality of the selected mux mode (regular).
3 Reserved	This read-only field is reserved and always has the value 0.
MUX_MODE	MUX Mode Select Field. Select 1 of 6 iomux modes to be used for pad: KEY_COL6. NOTE: Pad KEY_COL6 is involved in Daisy Chain. 000 ALT0 — Select signal KEY_COL6. - Configure register IOMUXC_KEY_COL6_SELECT_INPUT for mode ALT0. 001 ALT1 — Select signal UART4_RX_DATA. - Configure register IOMUXC_UART4_UART_RX_DATA_SELECT_INPUT for mode ALT1. 010 ALT2 — Select signal LCD_DATA12. - Configure register IOMUXC_LCD_DATA12_SELECT_INPUT for mode ALT2. 011 ALT3 — Select signal CSI_DATA20. 101 ALT5 — Select signal GPIO4_IO04. 110 ALT6 — Select signal SD3_RESET.

25.7.18 Pad Mux Register (IOMUXC_SW_MUX_CTL_PAD_KEY_ROW6)

Address: 20E_0000h base + 58h offset = 20E_0058h

Bit	31	30	29	28	27	26	25	24	23	22	21	20	19	18	17	16
R	0															
W																
Reset	0	0	0	0	0	0	0	0	0	0	0	0	0	0	0	0

Bit	15	14	13	12	11	10	9	8	7	6	5	4	3	2	1	0
R	0												0	MUX_MODE		
W													SION			
Reset	0	0	0	0	0	0	0	0	0	0	0	0	0	0	1	0

IOMUXC_SW_MUX_CTL_PAD_KEY_ROW6 field descriptions

Field	Description
31–5 Reserved	This read-only field is reserved and always has the value 0.
4 SION	Software Input On Field. Force the selected mux mode input path no matter of MUX_MODE functionality. 1 ENABLED — Force input path of pad KEY_ROW6. 0 DISABLED — Input Path is determined by functionality of the selected mux mode (regular).
3 Reserved	This read-only field is reserved and always has the value 0.
MUX_MODE	MUX Mode Select Field. Select 1 of 6 iomux modes to be used for pad: KEY_ROW6. NOTE: Pad KEY_ROW6 is involved in Daisy Chain. 000 ALT0 — Select signal KEY_ROW6. - Configure register IOMUXC_KEY_ROW6_SELECT_INPUT for mode ALT0. 001 ALT1 — Select signal UART4_TX_DATA. - Configure register IOMUXC_UART4_UART_RX_DATA_SELECT_INPUT for mode ALT1. 010 ALT2 — Select signal LCD_DATA13. - Configure register IOMUXC_LCD_DATA13_SELECT_INPUT for mode ALT2. 011 ALT3 — Select signal CSI_DATA21. 101 ALT5 — Select signal GPIO4_IO05. 110 ALT6 — Select signal SD3_VSELECT.

25.7.19 Pad Mux Register (IOMUXC_SW_MUX_CTL_PAD_KEY_COL7)

Address: 20E_0000h base + 5Ch offset = 20E_005Ch

Bit	31	30	29	28	27	26	25	24	23	22	21	20	19	18	17	16
R	0															
W																
Reset	0	0	0	0	0	0	0	0	0	0	0	0	0	0	0	0

Bit	15	14	13	12	11	10	9	8	7	6	5	4	3	2	1	0
R	0												SION	0	MUX_MODE	
W																
Reset	0	0	0	0	0	0	0	0	0	0	0	0	0	0	1	0

IOMUXC_SW_MUX_CTL_PAD_KEY_COL7 field descriptions

Field	Description
31–5 Reserved	This read-only field is reserved and always has the value 0.
4 SION	Software Input On Field. Force the selected mux mode input path no matter of MUX_MODE functionality. 1 ENABLED — Force input path of pad KEY_COL7. 0 DISABLED — Input Path is determined by functionality of the selected mux mode (regular).
3 Reserved	This read-only field is reserved and always has the value 0.
MUX_MODE	MUX Mode Select Field. Select 1 of 6 iomux modes to be used for pad: KEY_COL7. NOTE: Pad KEY_COL7 is involved in Daisy Chain. 000 ALT0 — Select signal KEY_COL7. - Configure register IOMUXC_KEY_COL7_SELECT_INPUT for mode ALT0. 001 ALT1 — Select signal UART4_RTS_B. - Configure register IOMUXC_UART4_UART_RTS_B_SELECT_INPUT for mode ALT1. 010 ALT2 — Select signal LCD_DATA14. - Configure register IOMUXC_LCD_DATA14_SELECT_INPUT for mode ALT2. 011 ALT3 — Select signal CSI_DATA22. 101 ALT5 — Select signal GPIO4_IO06. 110 ALT6 — Select signal SD1_WP. - Configure register IOMUXC_USDHC1_WP_ON_SELECT_INPUT for mode ALT6.

25.7.20 Pad Mux Register (IOMUXC_SW_MUX_CTL_PAD_KEY_ROW7)

Address: 20E_0000h base + 60h offset = 20E_0060h

Bit	31	30	29	28	27	26	25	24	23	22	21	20	19	18	17	16
R	0															
W																
Reset	0	0	0	0	0	0	0	0	0	0	0	0	0	0	0	0

Bit	15	14	13	12	11	10	9	8	7	6	5	4	3	2	1	0
R	0												0	MUX_MODE		
W																
Reset	0	0	0	0	0	0	0	0	0	0	0	0	0	1	0	1

IOMUXC_SW_MUX_CTL_PAD_KEY_ROW7 field descriptions

Field	Description
31–5 Reserved	This read-only field is reserved and always has the value 0.
4 SION	Software Input On Field. Force the selected mux mode input path no matter of MUX_MODE functionality. 1 ENABLED — Force input path of pad KEY_ROW7. 0 DISABLED — Input Path is determined by functionality of the selected mux mode (regular).
3 Reserved	This read-only field is reserved and always has the value 0.
MUX_MODE	MUX Mode Select Field. Select 1 of 6 iomux modes to be used for pad: KEY_ROW7. NOTE: Pad KEY_ROW7 is involved in Daisy Chain. 000 ALT0 — Select signal KEY_ROW7. - Configure register IOMUXC_KEY_ROW7_SELECT_INPUT for mode ALT0. 001 ALT1 — Select signal UART4_CTS_B. - Configure register IOMUXC_UART4_UART_RTS_B_SELECT_INPUT for mode ALT1. 010 ALT2 — Select signal LCD_DATA15. - Configure register IOMUXC_LCD_DATA15_SELECT_INPUT for mode ALT2. 011 ALT3 — Select signal CSI_DATA23. 101 ALT5 — Select signal GPIO4_IO07. 110 ALT6 — Select signal SD1_CD_B. - Configure register IOMUXC_USDHC1_CARD_DET_SELECT_INPUT for mode ALT6.

25.7.21 Pad Mux Register (IOMUXC_SW_MUX_CTL_PAD_EPDC_DATA0)

Address: 20E_0000h base + 64h offset = 20E_0064h

Bit	31	30	29	28	27	26	25	24	23	22	21	20	19	18	17	16
R	0															
W																
Reset	0	0	0	0	0	0	0	0	0	0	0	0	0	0	0	0

Bit	15	14	13	12	11	10	9	8	7	6	5	4	3	2	1	0
R	0												SION	0	MUX_MODE	
W																
Reset	0	0	0	0	0	0	0	0	0	0	0	0	0	0	1	0

IOMUXC_SW_MUX_CTL_PAD_EPDC_DATA0 field descriptions

Field	Description
31–5 Reserved	This read-only field is reserved and always has the value 0.
4 SION	Software Input On Field. Force the selected mux mode input path no matter of MUX_MODE functionality. 1 ENABLED — Force input path of pad EPDC_D0. 0 DISABLED — Input Path is determined by functionality of the selected mux mode (regular).
3 Reserved	This read-only field is reserved and always has the value 0.
MUX_MODE	MUX Mode Select Field. Select 1 of 5 iomux modes to be used for pad: EPDC_D0. NOTE: Pad EPDC_D0 is involved in Daisy Chain. 000 ALT0 — Select signal EPDC_DATA00. 001 ALT1 — Select signal ECSPI4_MOSI. - Configure register IOMUXC_ECSPI4_MOSI_SELECT_INPUT for mode ALT1. 010 ALT2 — Select signal LCD_DATA24. 011 ALT3 — Select signal CSI_DATA00. - Configure register IOMUXC_CSI_CSI_DATA00_SELECT_INPUT for mode ALT3. 101 ALT5 — Select signal GPIO1_IO07.

25.7.22 Pad Mux Register (IOMUXC_SW_MUX_CTL_PAD_EPDC_DATA01)

Address: 20E_0000h base + 68h offset = 20E_0068h

Bit	31	30	29	28	27	26	25	24	23	22	21	20	19	18	17	16
R	0															
W																
Reset	0	0	0	0	0	0	0	0	0	0	0	0	0	0	0	0

Bit	15	14	13	12	11	10	9	8	7	6	5	4	3	2	1	0
R	0												0	MUX_MODE		
W																
Reset	0	0	0	0	0	0	0	0	0	0	0	0	0	1	0	1

IOMUXC_SW_MUX_CTL_PAD_EPDC_DATA01 field descriptions

Field	Description
31–5 Reserved	This read-only field is reserved and always has the value 0.
4 SION	Software Input On Field. Force the selected mux mode input path no matter of MUX_MODE functionality. 1 ENABLED — Force input path of pad EPDC_D1. 0 DISABLED — Input Path is determined by functionality of the selected mux mode (regular).
3 Reserved	This read-only field is reserved and always has the value 0.
MUX_MODE	MUX Mode Select Field. Select 1 of 5 iomux modes to be used for pad: EPDC_D1. NOTE: Pad EPDC_D1 is involved in Daisy Chain. 000 ALT0 — Select signal EPDC_DATA01. 001 ALT1 — Select signal ECSPI4_MISO. - Configure register IOMUXC_ECSPI4_MISO_SELECT_INPUT for mode ALT1. 010 ALT2 — Select signal LCD_DATA25. 011 ALT3 — Select signal CSI_DATA01. - Configure register IOMUXC_CSI_CSI_DATA01_SELECT_INPUT for mode ALT3. 101 ALT5 — Select signal GPIO1_IO08.

25.7.23 Pad Mux Register (IOMUXC_SW_MUX_CTL_PAD_EPDC_DATA02)

Address: 20E_0000h base + 6Ch offset = 20E_006Ch

Bit	31	30	29	28	27	26	25	24	23	22	21	20	19	18	17	16
R	0															
W																
Reset	0	0	0	0	0	0	0	0	0	0	0	0	0	0	0	0

Bit	15	14	13	12	11	10	9	8	7	6	5	4	3	2	1	0
R	0												SION	0	MUX_MODE	
W																
Reset	0	0	0	0	0	0	0	0	0	0	0	0	0	0	1	0

IOMUXC_SW_MUX_CTL_PAD_EPDC_DATA02 field descriptions

Field	Description
31–5 Reserved	This read-only field is reserved and always has the value 0.
4 SION	Software Input On Field. Force the selected mux mode input path no matter of MUX_MODE functionality. 1 ENABLED — Force input path of pad EPDC_D2. 0 DISABLED — Input Path is determined by functionality of the selected mux mode (regular).
3 Reserved	This read-only field is reserved and always has the value 0.
MUX_MODE	MUX Mode Select Field. Select 1 of 5 iomux modes to be used for pad: EPDC_D2. NOTE: Pad EPDC_D2 is involved in Daisy Chain. 000 ALT0 — Select signal EPDC_DATA02. 001 ALT1 — Select signal ECSPI4_SS0. - Configure register IOMUXC_ECSPI4_SS0_SELECT_INPUT for mode ALT1. 010 ALT2 — Select signal LCD_DATA26. 011 ALT3 — Select signal CSI_DATA02. - Configure register IOMUXC_CSI_CSI_DATA02_SELECT_INPUT for mode ALT3. 101 ALT5 — Select signal GPIO1_IO09.

25.7.24 Pad Mux Register (IOMUXC_SW_MUX_CTL_PAD_EPDC_DATA03)

Address: 20E_0000h base + 70h offset = 20E_0070h

Bit	31	30	29	28	27	26	25	24	23	22	21	20	19	18	17	16
R	0															
W																
Reset	0	0	0	0	0	0	0	0	0	0	0	0	0	0	0	0

Bit	15	14	13	12	11	10	9	8	7	6	5	4	3	2	1	0
R	0												SION	0	MUX_MODE	
W																
Reset	0	0	0	0	0	0	0	0	0	0	0	0	0	0	1	0

IOMUXC_SW_MUX_CTL_PAD_EPDC_DATA03 field descriptions

Field	Description
31–5 Reserved	This read-only field is reserved and always has the value 0.
4 SION	Software Input On Field. Force the selected mux mode input path no matter of MUX_MODE functionality. 1 ENABLED — Force input path of pad EPDC_D3. 0 DISABLED — Input Path is determined by functionality of the selected mux mode (regular).
3 Reserved	This read-only field is reserved and always has the value 0.
MUX_MODE	MUX Mode Select Field. Select 1 of 5 iomux modes to be used for pad: EPDC_D3. NOTE: Pad EPDC_D3 is involved in Daisy Chain. 000 ALT0 — Select signal EPDC_DATA03. 001 ALT1 — Select signal ECSPI4_SCLK. - Configure register IOMUXC_ECSPI4_CSPI_CLK_IN_SELECT_INPUT for mode ALT1. 010 ALT2 — Select signal LCD_DATA27. 011 ALT3 — Select signal CSI_DATA03. - Configure register IOMUXC_CSI_CSI_DATA03_SELECT_INPUT for mode ALT3. 101 ALT5 — Select signal GPIO1_IO10.

25.7.25 Pad Mux Register (IOMUXC_SW_MUX_CTL_PAD_EPDC_DATA04)

Address: 20E_0000h base + 74h offset = 20E_0074h

Bit	31	30	29	28	27	26	25	24	23	22	21	20	19	18	17	16
R	0															
W																
Reset	0	0	0	0	0	0	0	0	0	0	0	0	0	0	0	0

Bit	15	14	13	12	11	10	9	8	7	6	5	4	3	2	1	0
R	0												SION	0	MUX_MODE	
W																
Reset	0	0	0	0	0	0	0	0	0	0	0	0	0	0	1	0

IOMUXC_SW_MUX_CTL_PAD_EPDC_DATA04 field descriptions

Field	Description
31–5 Reserved	This read-only field is reserved and always has the value 0.
4 SION	Software Input On Field. Force the selected mux mode input path no matter of MUX_MODE functionality. 1 ENABLED — Force input path of pad EPDC_D4. 0 DISABLED — Input Path is determined by functionality of the selected mux mode (regular).
3 Reserved	This read-only field is reserved and always has the value 0.
MUX_MODE	MUX Mode Select Field. Select 1 of 5 iomux modes to be used for pad: EPDC_D4. NOTE: Pad EPDC_D4 is involved in Daisy Chain. 000 ALT0 — Select signal EPDC_DATA04. 001 ALT1 — Select signal ECSPI4_SS1. - Configure register IOMUXC_ECSPI4_SS1_SELECT_INPUT for mode ALT1. 010 ALT2 — Select signal LCD_DATA28. 011 ALT3 — Select signal CSI_DATA04. - Configure register IOMUXC_CSI_CSI_DATA04_SELECT_INPUT for mode ALT3. 101 ALT5 — Select signal GPIO1_IO11.

25.7.26 Pad Mux Register (IOMUXC_SW_MUX_CTL_PAD_EPDC_DATA05)

Address: 20E_0000h base + 78h offset = 20E_0078h

Bit	31	30	29	28	27	26	25	24	23	22	21	20	19	18	17	16
R	0															
W																
Reset	0	0	0	0	0	0	0	0	0	0	0	0	0	0	0	0

Bit	15	14	13	12	11	10	9	8	7	6	5	4	3	2	1	0
R	0												SION	0	MUX_MODE	
W																
Reset	0	0	0	0	0	0	0	0	0	0	0	0	0	0	1	0

IOMUXC_SW_MUX_CTL_PAD_EPDC_DATA05 field descriptions

Field	Description
31–5 Reserved	This read-only field is reserved and always has the value 0.
4 SION	Software Input On Field. Force the selected mux mode input path no matter of MUX_MODE functionality. 1 ENABLED — Force input path of pad EPDC_D5. 0 DISABLED — Input Path is determined by functionality of the selected mux mode (regular).
3 Reserved	This read-only field is reserved and always has the value 0.
MUX_MODE	MUX Mode Select Field. Select 1 of 5 iomux modes to be used for pad: EPDC_D5. NOTE: Pad EPDC_D5 is involved in Daisy Chain. 000 ALT0 — Select signal EPDC_DATA05. 001 ALT1 — Select signal ECSPI4_SS2. - Configure register IOMUXC_ECSPI4_SS2_SELECT_INPUT for mode ALT1. 010 ALT2 — Select signal LCD_DATA29. 011 ALT3 — Select signal CSI_DATA05. - Configure register IOMUXC_CSI_CSI_DATA05_SELECT_INPUT for mode ALT3. 101 ALT5 — Select signal GPIO1_IO12.

25.7.27 Pad Mux Register (IOMUXC_SW_MUX_CTL_PAD_EPDC_DATA06)

Address: 20E_0000h base + 7Ch offset = 20E_007Ch

Bit	31	30	29	28	27	26	25	24	23	22	21	20	19	18	17	16
R	0															
W																
Reset	0	0	0	0	0	0	0	0	0	0	0	0	0	0	0	0

Bit	15	14	13	12	11	10	9	8	7	6	5	4	3	2	1	0
R	0												SION	0	MUX_MODE	
W																
Reset	0	0	0	0	0	0	0	0	0	0	0	0	0	0	1	0

IOMUXC_SW_MUX_CTL_PAD_EPDC_DATA06 field descriptions

Field	Description
31–5 Reserved	This read-only field is reserved and always has the value 0.
4 SION	Software Input On Field. Force the selected mux mode input path no matter of MUX_MODE functionality. 1 ENABLED — Force input path of pad EPDC_D6. 0 DISABLED — Input Path is determined by functionality of the selected mux mode (regular).
3 Reserved	This read-only field is reserved and always has the value 0.
MUX_MODE	MUX Mode Select Field. Select 1 of 5 iomux modes to be used for pad: EPDC_D6. NOTE: Pad EPDC_D6 is involved in Daisy Chain. 000 ALT0 — Select signal EPDC_DATA06. 001 ALT1 — Select signal ECSPI4_SS3. 010 ALT2 — Select signal LCD_DATA30. 011 ALT3 — Select signal CSI_DATA06. - Configure register IOMUXC_CSI_CSI_DATA06_SELECT_INPUT for mode ALT3. 101 ALT5 — Select signal GPIO1_IO13.

25.7.28 Pad Mux Register (IOMUXC_SW_MUX_CTL_PAD_EPDC_DATA07)

Address: 20E_0000h base + 80h offset = 20E_0080h

Bit	31	30	29	28	27	26	25	24	23	22	21	20	19	18	17	16
R	0															
W																
Reset	0	0	0	0	0	0	0	0	0	0	0	0	0	0	0	0

Bit	15	14	13	12	11	10	9	8	7	6	5	4	3	2	1	0
R	0												SION	0	MUX_MODE	
W																
Reset	0	0	0	0	0	0	0	0	0	0	0	0	0	0	1	0

IOMUXC_SW_MUX_CTL_PAD_EPDC_DATA07 field descriptions

Field	Description
31–5 Reserved	This read-only field is reserved and always has the value 0.
4 SION	Software Input On Field. Force the selected mux mode input path no matter of MUX_MODE functionality. 1 ENABLED — Force input path of pad EPDC_D7. 0 DISABLED — Input Path is determined by functionality of the selected mux mode (regular).
3 Reserved	This read-only field is reserved and always has the value 0.
MUX_MODE	MUX Mode Select Field. Select 1 of 5 iomux modes to be used for pad: EPDC_D7. NOTE: Pad EPDC_D7 is involved in Daisy Chain. 000 ALT0 — Select signal EPDC_DATA07. 001 ALT1 — Select signal ECSPI4_RDY. 010 ALT2 — Select signal LCD_DATA31. 011 ALT3 — Select signal CSI_DATA07. - Configure register IOMUXC_CSI_CSI_DATA07_SELECT_INPUT for mode ALT3. 101 ALT5 — Select signal GPIO1_IO14.

25.7.29 Pad Mux Register (IOMUXC_SW_MUX_CTL_PAD_EPDC_DATA08)

Address: 20E_0000h base + 84h offset = 20E_0084h

Bit	31	30	29	28	27	26	25	24	23	22	21	20	19	18	17	16
R	0															
W																
Reset	0	0	0	0	0	0	0	0	0	0	0	0	0	0	0	0

Bit	15	14	13	12	11	10	9	8	7	6	5	4	3	2	1	0
R	0												SION	0	MUX_MODE	
W																
Reset	0	0	0	0	0	0	0	0	0	0	0	0	0	0	1	0

IOMUXC_SW_MUX_CTL_PAD_EPDC_DATA08 field descriptions

Field	Description
31–5 Reserved	This read-only field is reserved and always has the value 0.
4 SION	Software Input On Field. Force the selected mux mode input path no matter of MUX_MODE functionality. 1 ENABLED — Force input path of pad EPDC_D8. 0 DISABLED — Input Path is determined by functionality of the selected mux mode (regular).
3 Reserved	This read-only field is reserved and always has the value 0.
MUX_MODE	MUX Mode Select Field. Select 1 of 4 iomux modes to be used for pad: EPDC_D8. NOTE: Pad EPDC_D8 is involved in Daisy Chain. 000 ALT0 — Select signal EPDC_DATA08. 001 ALT1 — Select signal ECSPi3_MOSI. - Configure register IOMUXC_ECSPi3_MOSI_SELECT_INPUT for mode ALT1. 010 ALT2 — Select signal EPDC_PWR_CTRL0. 101 ALT5 — Select signal GPIO1_IO15.

25.7.30 Pad Mux Register (IOMUXC_SW_MUX_CTL_PAD_EPDC_DATA09)

Address: 20E_0000h base + 88h offset = 20E_0088h

Bit	31	30	29	28	27	26	25	24	23	22	21	20	19	18	17	16
R	0															
W																
Reset	0	0	0	0	0	0	0	0	0	0	0	0	0	0	0	0

Bit	15	14	13	12	11	10	9	8	7	6	5	4	3	2	1	0
R	0												SION	0	MUX_MODE	
W																
Reset	0	0	0	0	0	0	0	0	0	0	0	0	0	0	1	0

IOMUXC_SW_MUX_CTL_PAD_EPDC_DATA09 field descriptions

Field	Description
31–5 Reserved	This read-only field is reserved and always has the value 0.
4 SION	Software Input On Field. Force the selected mux mode input path no matter of MUX_MODE functionality. 1 ENABLED — Force input path of pad EPDC_D9. 0 DISABLED — Input Path is determined by functionality of the selected mux mode (regular).
3 Reserved	This read-only field is reserved and always has the value 0.
MUX_MODE	MUX Mode Select Field. Select 1 of 4 iomux modes to be used for pad: EPDC_D9. NOTE: Pad EPDC_D9 is involved in Daisy Chain. 000 ALT0 — Select signal EPDC_DATA09. 001 ALT1 — Select signal ECSPI3_MISO. - Configure register IOMUXC_ECSPI3_MISO_SELECT_INPUT for mode ALT1. 010 ALT2 — Select signal EPDC_PWR_CTRL1. 101 ALT5 — Select signal GPIO1_IO16.

25.7.31 Pad Mux Register (IOMUXC_SW_MUX_CTL_PAD_EPDC_DATA10)

Address: 20E_0000h base + 8Ch offset = 20E_008Ch

Bit	31	30	29	28	27	26	25	24	23	22	21	20	19	18	17	16
R	0															
W																
Reset	0	0	0	0	0	0	0	0	0	0	0	0	0	0	0	0

Bit	15	14	13	12	11	10	9	8	7	6	5	4	3	2	1	0
R	0												SION	0	MUX_MODE	
W																
Reset	0	0	0	0	0	0	0	0	0	0	0	0	0	0	1	0

IOMUXC_SW_MUX_CTL_PAD_EPDC_DATA10 field descriptions

Field	Description
31–5 Reserved	This read-only field is reserved and always has the value 0.
4 SION	Software Input On Field. Force the selected mux mode input path no matter of MUX_MODE functionality. 1 ENABLED — Force input path of pad EPDC_D10. 0 DISABLED — Input Path is determined by functionality of the selected mux mode (regular).
3 Reserved	This read-only field is reserved and always has the value 0.
MUX_MODE	MUX Mode Select Field. Select 1 of 4 iomux modes to be used for pad: EPDC_D10. NOTE: Pad EPDC_D10 is involved in Daisy Chain. 000 ALT0 — Select signal EPDC_DATA10. 001 ALT1 — Select signal ECSPi3_SS0. - Configure register IOMUXC_ECSPi3_SS0_SELECT_INPUT for mode ALT1. 010 ALT2 — Select signal EPDC_PWR_CTRL2. 101 ALT5 — Select signal GPIO1_IO17.

25.7.32 Pad Mux Register (IOMUXC_SW_MUX_CTL_PAD_EPDC_DATA11)

Address: 20E_0000h base + 90h offset = 20E_0090h

Bit	31	30	29	28	27	26	25	24	23	22	21	20	19	18	17	16
R	0															
W																
Reset	0	0	0	0	0	0	0	0	0	0	0	0	0	0	0	0

Bit	15	14	13	12	11	10	9	8	7	6	5	4	3	2	1	0
R	0												SION	0	MUX_MODE	
W																
Reset	0	0	0	0	0	0	0	0	0	0	0	0	0	0	1	0

IOMUXC_SW_MUX_CTL_PAD_EPDC_DATA11 field descriptions

Field	Description
31–5 Reserved	This read-only field is reserved and always has the value 0.
4 SION	Software Input On Field. Force the selected mux mode input path no matter of MUX_MODE functionality. 1 ENABLED — Force input path of pad EPDC_D11. 0 DISABLED — Input Path is determined by functionality of the selected mux mode (regular).
3 Reserved	This read-only field is reserved and always has the value 0.
MUX_MODE	MUX Mode Select Field. Select 1 of 4 iomux modes to be used for pad: EPDC_D11. NOTE: Pad EPDC_D11 is involved in Daisy Chain. 000 ALT0 — Select signal EPDC_DATA11. 001 ALT1 — Select signal ECSPi3_SCLK. - Configure register IOMUXC_ECSPi3_CSPI_CLK_IN_SELECT_INPUT for mode ALT1. 010 ALT2 — Select signal EPDC_PWR_CTRL3. 101 ALT5 — Select signal GPIO1_IO18.

25.7.33 Pad Mux Register (IOMUXC_SW_MUX_CTL_PAD_EPDC_DATA12)

Address: 20E_0000h base + 94h offset = 20E_0094h

Bit	31	30	29	28	27	26	25	24	23	22	21	20	19	18	17	16
R	0															
W																
Reset	0	0	0	0	0	0	0	0	0	0	0	0	0	0	0	0

Bit	15	14	13	12	11	10	9	8	7	6	5	4	3	2	1	0
R	0												0	MUX_MODE		
W													SION			
Reset	0	0	0	0	0	0	0	0	0	0	0	0	0	1	0	1

IOMUXC_SW_MUX_CTL_PAD_EPDC_DATA12 field descriptions

Field	Description
31–5 Reserved	This read-only field is reserved and always has the value 0.
4 SION	Software Input On Field. Force the selected mux mode input path no matter of MUX_MODE functionality. 1 ENABLED — Force input path of pad EPDC_D12. 0 DISABLED — Input Path is determined by functionality of the selected mux mode (regular).
3 Reserved	This read-only field is reserved and always has the value 0.
MUX_MODE	MUX Mode Select Field. Select 1 of 5 iomux modes to be used for pad: EPDC_D12. NOTE: Pad EPDC_D12 is involved in Daisy Chain. 000 ALT0 — Select signal EPDC_DATA12. 001 ALT1 — Select signal UART2_RX_DATA. - Configure register IOMUXC_UART2_UART_RX_DATA_SELECT_INPUT for mode ALT1. 010 ALT2 — Select signal EPDC_PWR_COM. 101 ALT5 — Select signal GPIO1_IO19. 110 ALT6 — Select signal ECSPI3_SS1. - Configure register IOMUXC_ECSPI3_SS1_SELECT_INPUT for mode ALT6.

25.7.34 Pad Mux Register (IOMUXC_SW_MUX_CTL_PAD_EPDC_DATA13)

Address: 20E_0000h base + 98h offset = 20E_0098h

Bit	31	30	29	28	27	26	25	24	23	22	21	20	19	18	17	16
R	0															
W																
Reset	0	0	0	0	0	0	0	0	0	0	0	0	0	0	0	0

Bit	15	14	13	12	11	10	9	8	7	6	5	4	3	2	1	0
R	0												SION	0	MUX_MODE	
W																
Reset	0	0	0	0	0	0	0	0	0	0	0	0	0	0	1	0

IOMUXC_SW_MUX_CTL_PAD_EPDC_DATA13 field descriptions

Field	Description
31–5 Reserved	This read-only field is reserved and always has the value 0.
4 SION	Software Input On Field. Force the selected mux mode input path no matter of MUX_MODE functionality. 1 ENABLED — Force input path of pad EPDC_D13. 0 DISABLED — Input Path is determined by functionality of the selected mux mode (regular).
3 Reserved	This read-only field is reserved and always has the value 0.
MUX_MODE	MUX Mode Select Field. Select 1 of 5 iomux modes to be used for pad: EPDC_D13. NOTE: Pad EPDC_D13 is involved in Daisy Chain. 000 ALT0 — Select signal EPDC_DATA13. 001 ALT1 — Select signal UART2_TX_DATA. - Configure register IOMUXC_UART2_UART_RX_DATA_SELECT_INPUT for mode ALT1. 010 ALT2 — Select signal EPDC_PWR_IRQ. - Configure register IOMUXC_EPDC_EPDC_PWR_IRQ_SELECT_INPUT for mode ALT2. 101 ALT5 — Select signal GPIO1_IO20. 110 ALT6 — Select signal ECSPI3_SS2. - Configure register IOMUXC_ECSPI3_SS2_SELECT_INPUT for mode ALT6.

25.7.35 Pad Mux Register (IOMUXC_SW_MUX_CTL_PAD_EPDC_DATA14)

Address: 20E_0000h base + 9Ch offset = 20E_009Ch

Bit	31	30	29	28	27	26	25	24	23	22	21	20	19	18	17	16
R	0															
W																
Reset	0	0	0	0	0	0	0	0	0	0	0	0	0	0	0	0

Bit	15	14	13	12	11	10	9	8	7	6	5	4	3	2	1	0
R	0												SION	0	MUX_MODE	
W																
Reset	0	0	0	0	0	0	0	0	0	0	0	0	0	0	1	0

IOMUXC_SW_MUX_CTL_PAD_EPDC_DATA14 field descriptions

Field	Description
31–5 Reserved	This read-only field is reserved and always has the value 0.
4 SION	Software Input On Field. Force the selected mux mode input path no matter of MUX_MODE functionality. 1 ENABLED — Force input path of pad EPDC_D14. 0 DISABLED — Input Path is determined by functionality of the selected mux mode (regular).
3 Reserved	This read-only field is reserved and always has the value 0.
MUX_MODE	MUX Mode Select Field. Select 1 of 5 iomux modes to be used for pad: EPDC_D14. NOTE: Pad EPDC_D14 is involved in Daisy Chain. 000 ALT0 — Select signal EPDC_DATA14. 001 ALT1 — Select signal UART2_RTS_B. - Configure register IOMUXC_UART2_UART_RTS_B_SELECT_INPUT for mode ALT1. 010 ALT2 — Select signal EPDC_PWR_STAT. - Configure register IOMUXC_EPDC_EPDC_PWR_STAT_SELECT_INPUT for mode ALT2. 101 ALT5 — Select signal GPIO1_IO21. 110 ALT6 — Select signal ECSPI3_SS3. - Configure register IOMUXC_ECSPI3_SS3_SELECT_INPUT for mode ALT6.

25.7.36 Pad Mux Register (IOMUXC_SW_MUX_CTL_PAD_EPDC_DATA15)

Address: 20E_0000h base + A0h offset = 20E_00A0h

Bit	31	30	29	28	27	26	25	24	23	22	21	20	19	18	17	16
R	0															
W																
Reset	0	0	0	0	0	0	0	0	0	0	0	0	0	0	0	0

Bit	15	14	13	12	11	10	9	8	7	6	5	4	3	2	1	0
R	0												SION	0	MUX_MODE	
W																
Reset	0	0	0	0	0	0	0	0	0	0	0	0	0	0	1	0

IOMUXC_SW_MUX_CTL_PAD_EPDC_DATA15 field descriptions

Field	Description
31–5 Reserved	This read-only field is reserved and always has the value 0.
4 SION	Software Input On Field. Force the selected mux mode input path no matter of MUX_MODE functionality. 1 ENABLED — Force input path of pad EPDC_D15. 0 DISABLED — Input Path is determined by functionality of the selected mux mode (regular).
3 Reserved	This read-only field is reserved and always has the value 0.
MUX_MODE	MUX Mode Select Field. Select 1 of 5 iomux modes to be used for pad: EPDC_D15. NOTE: Pad EPDC_D15 is involved in Daisy Chain. 000 ALT0 — Select signal EPDC_DATA15. 001 ALT1 — Select signal UART2_CTS_B. - Configure register IOMUXC_UART2_UART_RTS_B_SELECT_INPUT for mode ALT1. 010 ALT2 — Select signal EPDC_PWR_WAKE. 101 ALT5 — Select signal GPIO1_IO22. 110 ALT6 — Select signal ECSPI3_RDY. - Configure register IOMUXC_ECSPI3_DATAREADY_B_SELECT_INPUT for mode ALT6.

25.7.37 Pad Mux Register (IOMUXC_SW_MUX_CTL_PAD_EPDC_SDCLK)

Address: 20E_0000h base + A4h offset = 20E_00A4h

Bit	31	30	29	28	27	26	25	24	23	22	21	20	19	18	17	16
R	0															
W																
Reset	0	0	0	0	0	0	0	0	0	0	0	0	0	0	0	0

Bit	15	14	13	12	11	10	9	8	7	6	5	4	3	2	1	0
R	0												SION	0	MUX_MODE	
W																
Reset	0	0	0	0	0	0	0	0	0	0	0	0	0	0	1	0

IOMUXC_SW_MUX_CTL_PAD_EPDC_SDCLK field descriptions

Field	Description
31–5 Reserved	This read-only field is reserved and always has the value 0.
4 SION	Software Input On Field. Force the selected mux mode input path no matter of MUX_MODE functionality. 1 ENABLED — Force input path of pad EPDC_SDCLK. 0 DISABLED — Input Path is determined by functionality of the selected mux mode (regular).
3 Reserved	This read-only field is reserved and always has the value 0.
MUX_MODE	MUX Mode Select Field. Select 1 of 5 iomux modes to be used for pad: EPDC_SDCLK. NOTE: Pad EPDC_SDCLK is involved in Daisy Chain. 000 ALT0 — Select signal EPDC_SDCLK_P. 001 ALT1 — Select signal ECSPi2_MOSI. - Configure register IOMUXC_ECSPi2_MOSI_SELECT_INPUT for mode ALT1. 010 ALT2 — Select signal I2C2_SCL. - Configure register IOMUXC_I2C2_SCL_IN_SELECT_INPUT for mode ALT2. 011 ALT3 — Select signal CSI_DATA08. - Configure register IOMUXC_CSI_CSI_DATA08_SELECT_INPUT for mode ALT3. 101 ALT5 — Select signal GPIO1_IO23.

25.7.38 Pad Mux Register (IOMUXC_SW_MUX_CTL_PAD_EPDC_SDLE)

Address: 20E_0000h base + A8h offset = 20E_00A8h

Bit	31	30	29	28	27	26	25	24	23	22	21	20	19	18	17	16
R	0															
W																
Reset	0	0	0	0	0	0	0	0	0	0	0	0	0	0	0	0

Bit	15	14	13	12	11	10	9	8	7	6	5	4	3	2	1	0
R	0												SION	0	MUX_MODE	
W																
Reset	0	0	0	0	0	0	0	0	0	0	0	0	0	0	1	0

IOMUXC_SW_MUX_CTL_PAD_EPDC_SDLE field descriptions

Field	Description
31–5 Reserved	This read-only field is reserved and always has the value 0.
4 SION	Software Input On Field. Force the selected mux mode input path no matter of MUX_MODE functionality. 1 ENABLED — Force input path of pad EPDC_SDLE. 0 DISABLED — Input Path is determined by functionality of the selected mux mode (regular).
3 Reserved	This read-only field is reserved and always has the value 0.
MUX_MODE	MUX Mode Select Field. Select 1 of 5 iomux modes to be used for pad: EPDC_SDLE. NOTE: Pad EPDC_SDLE is involved in Daisy Chain. 000 ALT0 — Select signal EPDC_SDLE. 001 ALT1 — Select signal ECSPi2_MISO. - Configure register IOMUXC_ECSPi2_MISO_SELECT_INPUT for mode ALT1. 010 ALT2 — Select signal I2C2_SDA. - Configure register IOMUXC_I2C2_SDA_IN_SELECT_INPUT for mode ALT2. 011 ALT3 — Select signal CSI_DATA09. - Configure register IOMUXC_CSI_CSI_DATA09_SELECT_INPUT for mode ALT3. 101 ALT5 — Select signal GPIO1_IO24.

25.7.39 Pad Mux Register (IOMUXC_SW_MUX_CTL_PAD_EPDC_SDOE)

Address: 20E_0000h base + ACh offset = 20E_00ACh

Bit	31	30	29	28	27	26	25	24	23	22	21	20	19	18	17	16
R	0															
W																
Reset	0	0	0	0	0	0	0	0	0	0	0	0	0	0	0	0

Bit	15	14	13	12	11	10	9	8	7	6	5	4	3	2	1	0
R	0												SION	0	MUX_MODE	
W																
Reset	0	0	0	0	0	0	0	0	0	0	0	0	0	0	1	0

IOMUXC_SW_MUX_CTL_PAD_EPDC_SDOE field descriptions

Field	Description
31–5 Reserved	This read-only field is reserved and always has the value 0.
4 SION	Software Input On Field. Force the selected mux mode input path no matter of MUX_MODE functionality. 1 ENABLED — Force input path of pad EPDC_SDOE. 0 DISABLED — Input Path is determined by functionality of the selected mux mode (regular).
3 Reserved	This read-only field is reserved and always has the value 0.
MUX_MODE	MUX Mode Select Field. Select 1 of 4 iomux modes to be used for pad: EPDC_SDOE. NOTE: Pad EPDC_SDOE is involved in Daisy Chain. 000 ALT0 — Select signal EPDC_SDOE. 001 ALT1 — Select signal ECSPi2_SS0. - Configure register IOMUXC_ECSPi2_SS0_SELECT_INPUT for mode ALT1. 011 ALT3 — Select signal CSI_DATA10. - Configure register IOMUXC_CSI_CSI_DATA10_SELECT_INPUT for mode ALT3. 101 ALT5 — Select signal GPIO1_IO25.

25.7.40 Pad Mux Register (IOMUXC_SW_MUX_CTL_PAD_EPDC_SDSHR)

Address: 20E_0000h base + B0h offset = 20E_00B0h

Bit	31	30	29	28	27	26	25	24	23	22	21	20	19	18	17	16
R	0															
W																
Reset	0	0	0	0	0	0	0	0	0	0	0	0	0	0	0	0

Bit	15	14	13	12	11	10	9	8	7	6	5	4	3	2	1	0
R	0												SION	0	MUX_MODE	
W																
Reset	0	0	0	0	0	0	0	0	0	0	0	0	0	0	1	0

IOMUXC_SW_MUX_CTL_PAD_EPDC_SDSHR field descriptions

Field	Description
31–5 Reserved	This read-only field is reserved and always has the value 0.
4 SION	Software Input On Field. Force the selected mux mode input path no matter of MUX_MODE functionality. 1 ENABLED — Force input path of pad EPDC_SDSHR. 0 DISABLED — Input Path is determined by functionality of the selected mux mode (regular).
3 Reserved	This read-only field is reserved and always has the value 0.
MUX_MODE	MUX Mode Select Field. Select 1 of 5 iomux modes to be used for pad: EPDC_SDSHR. NOTE: Pad EPDC_SDSHR is involved in Daisy Chain. 000 ALT0 — Select signal EPDC_SDSHR. 001 ALT1 — Select signal ECSPi2_SCLK. - Configure register IOMUXC_ECSPi2_CSPI_CLK_IN_SELECT_INPUT for mode ALT1. 010 ALT2 — Select signal EPDC_SDCE4. 011 ALT3 — Select signal CSI_DATA11. - Configure register IOMUXC_CSI_CSI_DATA11_SELECT_INPUT for mode ALT3. 101 ALT5 — Select signal GPIO1_IO26.

25.7.41 Pad Mux Register (IOMUXC_SW_MUX_CTL_PAD_EPDC_SDCE0)

Address: 20E_0000h base + B4h offset = 20E_00B4h

Bit	31	30	29	28	27	26	25	24	23	22	21	20	19	18	17	16
R	0															
W																
Reset	0	0	0	0	0	0	0	0	0	0	0	0	0	0	0	0

Bit	15	14	13	12	11	10	9	8	7	6	5	4	3	2	1	0
R	0												SION	0	MUX_MODE	
W																
Reset	0	0	0	0	0	0	0	0	0	0	0	0	0	0	1	0

IOMUXC_SW_MUX_CTL_PAD_EPDC_SDCE0 field descriptions

Field	Description
31–5 Reserved	This read-only field is reserved and always has the value 0.
4 SION	Software Input On Field. Force the selected mux mode input path no matter of MUX_MODE functionality. 1 ENABLED — Force input path of pad EPDC_SDCE0. 0 DISABLED — Input Path is determined by functionality of the selected mux mode (regular).
3 Reserved	This read-only field is reserved and always has the value 0.
MUX_MODE	MUX Mode Select Field. Select 1 of 4 iomux modes to be used for pad: EPDC_SDCE0. NOTE: Pad EPDC_SDCE0 is involved in Daisy Chain. 000 ALT0 — Select signal EPDC_SDCE0. 001 ALT1 — Select signal ECSPi2_SS1. - Configure register IOMUXC_ECSPi2_SS1_SELECT_INPUT for mode ALT1. 010 ALT2 — Select signal PWM3_OUT. 101 ALT5 — Select signal GPIO1_IO27.

25.7.42 Pad Mux Register (IOMUXC_SW_MUX_CTL_PAD_EPDC_SDCE1)

Address: 20E_0000h base + B8h offset = 20E_00B8h

Bit	31	30	29	28	27	26	25	24	23	22	21	20	19	18	17	16
R	0															
W																
Reset	0	0	0	0	0	0	0	0	0	0	0	0	0	0	0	0

Bit	15	14	13	12	11	10	9	8	7	6	5	4	3	2	1	0
R	0												SION	0	MUX_MODE	
W																
Reset	0	0	0	0	0	0	0	0	0	0	0	0	0	0	1	0

IOMUXC_SW_MUX_CTL_PAD_EPDC_SDCE1 field descriptions

Field	Description
31–5 Reserved	This read-only field is reserved and always has the value 0.
4 SION	Software Input On Field. Force the selected mux mode input path no matter of MUX_MODE functionality. 1 ENABLED — Force input path of pad EPDC_SDCE1. 0 DISABLED — Input Path is determined by functionality of the selected mux mode (regular).
3 Reserved	This read-only field is reserved and always has the value 0.
MUX_MODE	MUX Mode Select Field. Select 1 of 4 iomux modes to be used for pad: EPDC_SDCE1. 000 ALT0 — Select signal EPDC_SDCE1. 001 ALT1 — Select signal WDOG2_B. 010 ALT2 — Select signal PWM4_OUT. 101 ALT5 — Select signal GPIO1_IO28.

25.7.43 Pad Mux Register (IOMUXC_SW_MUX_CTL_PAD_EPDC_SDCE2)

Address: 20E_0000h base + BCh offset = 20E_00BCh

Bit	31	30	29	28	27	26	25	24	23	22	21	20	19	18	17	16
R	0															
W																
Reset	0	0	0	0	0	0	0	0	0	0	0	0	0	0	0	0

Bit	15	14	13	12	11	10	9	8	7	6	5	4	3	2	1	0
R	0												SION	0	MUX_MODE	
W																
Reset	0	0	0	0	0	0	0	0	0	0	0	0	0	0	1	0

IOMUXC_SW_MUX_CTL_PAD_EPDC_SDCE2 field descriptions

Field	Description
31–5 Reserved	This read-only field is reserved and always has the value 0.
4 SION	Software Input On Field. Force the selected mux mode input path no matter of MUX_MODE functionality. 1 ENABLED — Force input path of pad EPDC_SDCE2. 0 DISABLED — Input Path is determined by functionality of the selected mux mode (regular).
3 Reserved	This read-only field is reserved and always has the value 0.
MUX_MODE	MUX Mode Select Field. Select 1 of 4 iomux modes to be used for pad: EPDC_SDCE2. NOTE: Pad EPDC_SDCE2 is involved in Daisy Chain. 000 ALT0 — Select signal EPDC_SDCE2. 001 ALT1 — Select signal I2C3_SCL. - Configure register IOMUXC_I2C3_SCL_IN_SELECT_INPUT for mode ALT1. 010 ALT2 — Select signal PWM1_OUT. 101 ALT5 — Select signal GPIO1_IO29.

25.7.44 Pad Mux Register (IOMUXC_SW_MUX_CTL_PAD_EPDC_SDCE3)

Address: 20E_0000h base + C0h offset = 20E_00C0h

Bit	31	30	29	28	27	26	25	24	23	22	21	20	19	18	17	16
R	0															
W																
Reset	0	0	0	0	0	0	0	0	0	0	0	0	0	0	0	0

Bit	15	14	13	12	11	10	9	8	7	6	5	4	3	2	1	0
R	0												SION	0	MUX_MODE	
W																
Reset	0	0	0	0	0	0	0	0	0	0	0	0	0	0	1	0

IOMUXC_SW_MUX_CTL_PAD_EPDC_SDCE3 field descriptions

Field	Description
31–5 Reserved	This read-only field is reserved and always has the value 0.
4 SION	Software Input On Field. Force the selected mux mode input path no matter of MUX_MODE functionality. 1 ENABLED — Force input path of pad EPDC_SDCE3. 0 DISABLED — Input Path is determined by functionality of the selected mux mode (regular).
3 Reserved	This read-only field is reserved and always has the value 0.
MUX_MODE	MUX Mode Select Field. Select 1 of 4 iomux modes to be used for pad: EPDC_SDCE3. NOTE: Pad EPDC_SDCE3 is involved in Daisy Chain. 000 ALT0 — Select signal EPDC_SDCE3. 001 ALT1 — Select signal I2C3_SDA. - Configure register IOMUXC_I2C3_SDA_IN_SELECT_INPUT for mode ALT1. 010 ALT2 — Select signal PWM2_OUT. 101 ALT5 — Select signal GPIO1_IO30.

25.7.45 Pad Mux Register (IOMUXC_SW_MUX_CTL_PAD_EPDC_GDCLK)

Address: 20E_0000h base + C4h offset = 20E_00C4h

Bit	31	30	29	28	27	26	25	24	23	22	21	20	19	18	17	16
R	0															
W																
Reset	0	0	0	0	0	0	0	0	0	0	0	0	0	0	0	0

Bit	15	14	13	12	11	10	9	8	7	6	5	4	3	2	1	0
R	0												SION	0	MUX_MODE	
W																
Reset	0	0	0	0	0	0	0	0	0	0	0	0	0	0	1	0

IOMUXC_SW_MUX_CTL_PAD_EPDC_GDCLK field descriptions

Field	Description
31–5 Reserved	This read-only field is reserved and always has the value 0.
4 SION	Software Input On Field. Force the selected mux mode input path no matter of MUX_MODE functionality. 1 ENABLED — Force input path of pad EPDC_GDCLK. 0 DISABLED — Input Path is determined by functionality of the selected mux mode (regular).
3 Reserved	This read-only field is reserved and always has the value 0.
MUX_MODE	MUX Mode Select Field. Select 1 of 5 iomux modes to be used for pad: EPDC_GDCLK. NOTE: Pad EPDC_GDCLK is involved in Daisy Chain. 000 ALT0 — Select signal EPDC_GDCLK. 001 ALT1 — Select signal ECSPI2_SS2. 011 ALT3 — Select signal CSI_PIXCLK. - Configure register IOMUXC_CSI_CSI_PIXCLK_SELECT_INPUT for mode ALT3. 101 ALT5 — Select signal GPIO1_IO31. 110 ALT6 — Select signal SD2_RESET.

25.7.46 Pad Mux Register (IOMUXC_SW_MUX_CTL_PAD_EPDC_GDOE)

Address: 20E_0000h base + C8h offset = 20E_00C8h

Bit	31	30	29	28	27	26	25	24	23	22	21	20	19	18	17	16
R	0															
W																
Reset	0	0	0	0	0	0	0	0	0	0	0	0	0	0	0	0

Bit	15	14	13	12	11	10	9	8	7	6	5	4	3	2	1	0
R	0												SION	0	MUX_MODE	
W																
Reset	0	0	0	0	0	0	0	0	0	0	0	0	0	0	1	0

IOMUXC_SW_MUX_CTL_PAD_EPDC_GDOE field descriptions

Field	Description
31–5 Reserved	This read-only field is reserved and always has the value 0.
4 SION	Software Input On Field. Force the selected mux mode input path no matter of MUX_MODE functionality. 1 ENABLED — Force input path of pad EPDC_GDOE. 0 DISABLED — Input Path is determined by functionality of the selected mux mode (regular).
3 Reserved	This read-only field is reserved and always has the value 0.
MUX_MODE	MUX Mode Select Field. Select 1 of 5 iomux modes to be used for pad: EPDC_GDOE. NOTE: Pad EPDC_GDOE is involved in Daisy Chain. 000 ALT0 — Select signal EPDC_GDOE. 001 ALT1 — Select signal ECSPI2_SS3. 011 ALT3 — Select signal CSI_HSYNC. - Configure register IOMUXC_CSI_CSI_HSYNC_SELECT_INPUT for mode ALT3. 101 ALT5 — Select signal GPIO2_IO00. 110 ALT6 — Select signal SD2_VSELECT.

25.7.47 Pad Mux Register (IOMUXC_SW_MUX_CTL_PAD_EPDC_GDRL)

Address: 20E_0000h base + CCh offset = 20E_00CCh

Bit	31	30	29	28	27	26	25	24	23	22	21	20	19	18	17	16
R	0															
W																
Reset	0	0	0	0	0	0	0	0	0	0	0	0	0	0	0	0

Bit	15	14	13	12	11	10	9	8	7	6	5	4	3	2	1	0
R	0												SION	0	MUX_MODE	
W																
Reset	0	0	0	0	0	0	0	0	0	0	0	0	0	0	1	0

IOMUXC_SW_MUX_CTL_PAD_EPDC_GDRL field descriptions

Field	Description
31–5 Reserved	This read-only field is reserved and always has the value 0.
4 SION	Software Input On Field. Force the selected mux mode input path no matter of MUX_MODE functionality. 1 ENABLED — Force input path of pad EPDC_GDRL. 0 DISABLED — Input Path is determined by functionality of the selected mux mode (regular).
3 Reserved	This read-only field is reserved and always has the value 0.
MUX_MODE	MUX Mode Select Field. Select 1 of 5 iomux modes to be used for pad: EPDC_GDRL. NOTE: Pad EPDC_GDRL is involved in Daisy Chain. 000 ALT0 — Select signal EPDC_GDRL. 001 ALT1 — Select signal ECSPI2_RDY. 011 ALT3 — Select signal CSI_MCLK. 101 ALT5 — Select signal GPIO2_IO01. 110 ALT6 — Select signal SD2_WP. - Configure register IOMUXC_USDHC2_WP_ON_SELECT_INPUT for mode ALT6.

25.7.48 Pad Mux Register (IOMUXC_SW_MUX_CTL_PAD_EPDC_GDSP)

Address: 20E_0000h base + D0h offset = 20E_00D0h

Bit	31	30	29	28	27	26	25	24	23	22	21	20	19	18	17	16
R	0															
W																
Reset	0	0	0	0	0	0	0	0	0	0	0	0	0	0	0	0

Bit	15	14	13	12	11	10	9	8	7	6	5	4	3	2	1	0
R	0												SION	0	MUX_MODE	
W																
Reset	0	0	0	0	0	0	0	0	0	0	0	0	0	0	1	0

IOMUXC_SW_MUX_CTL_PAD_EPDC_GDSP field descriptions

Field	Description
31–5 Reserved	This read-only field is reserved and always has the value 0.
4 SION	Software Input On Field. Force the selected mux mode input path no matter of MUX_MODE functionality. 1 ENABLED — Force input path of pad EPDC_GDSP. 0 DISABLED — Input Path is determined by functionality of the selected mux mode (regular).
3 Reserved	This read-only field is reserved and always has the value 0.
MUX_MODE	MUX Mode Select Field. Select 1 of 5 iomux modes to be used for pad: EPDC_GDSP. NOTE: Pad EPDC_GDSP is involved in Daisy Chain. 000 ALT0 — Select signal EPDC_GDSP. 001 ALT1 — Select signal PWM4_OUT. 011 ALT3 — Select signal CSI_VSYNC. - Configure register IOMUXC_CSI_CSI_VSYNC_SELECT_INPUT for mode ALT3. 101 ALT5 — Select signal GPIO2_IO02. 110 ALT6 — Select signal SD2_CD_B. - Configure register IOMUXC_USDHC2_CARD_DET_SELECT_INPUT for mode ALT6.

25.7.49 Pad Mux Register (IOMUXC_SW_MUX_CTL_PAD_EPDC_VCOM0)

Address: 20E_0000h base + D4h offset = 20E_00D4h

Bit	31	30	29	28	27	26	25	24	23	22	21	20	19	18	17	16
R	0															
W																
Reset	0	0	0	0	0	0	0	0	0	0	0	0	0	0	0	0

Bit	15	14	13	12	11	10	9	8	7	6	5	4	3	2	1	0
R	0												SION	0	MUX_MODE	
W																
Reset	0	0	0	0	0	0	0	0	0	0	0	0	0	0	1	0

IOMUXC_SW_MUX_CTL_PAD_EPDC_VCOM0 field descriptions

Field	Description
31–5 Reserved	This read-only field is reserved and always has the value 0.
4 SION	Software Input On Field. Force the selected mux mode input path no matter of MUX_MODE functionality. 1 ENABLED — Force input path of pad EPDC_VCOM0. 0 DISABLED — Input Path is determined by functionality of the selected mux mode (regular).
3 Reserved	This read-only field is reserved and always has the value 0.
MUX_MODE	MUX Mode Select Field. Select 1 of 5 iomux modes to be used for pad: EPDC_VCOM0. NOTE: Pad EPDC_VCOM0 is involved in Daisy Chain. 000 ALT0 — Select signal EPDC_VCOM0. 001 ALT1 — Select signal AUD5_RXFS. - Configure register IOMUXC_AUD5_INPUT_RXFS_AMX_SELECT_INPUT for mode ALT1. 010 ALT2 — Select signal UART3_RX_DATA. - Configure register IOMUXC_UART3_UART_RX_DATA_SELECT_INPUT for mode ALT2. 101 ALT5 — Select signal GPIO2_IO03. 110 ALT6 — Select signal EPDC_SDCE5.

25.7.50 Pad Mux Register (IOMUXC_SW_MUX_CTL_PAD_EPDC_VCOM1)

Address: 20E_0000h base + D8h offset = 20E_00D8h

Bit	31	30	29	28	27	26	25	24	23	22	21	20	19	18	17	16
R	0															
W																
Reset	0	0	0	0	0	0	0	0	0	0	0	0	0	0	0	0

Bit	15	14	13	12	11	10	9	8	7	6	5	4	3	2	1	0
R	0												SION	0	MUX_MODE	
W																
Reset	0	0	0	0	0	0	0	0	0	0	0	0	0	0	1	0

IOMUXC_SW_MUX_CTL_PAD_EPDC_VCOM1 field descriptions

Field	Description
31–5 Reserved	This read-only field is reserved and always has the value 0.
4 SION	Software Input On Field. Force the selected mux mode input path no matter of MUX_MODE functionality. 1 ENABLED — Force input path of pad EPDC_VCOM1. 0 DISABLED — Input Path is determined by functionality of the selected mux mode (regular).
3 Reserved	This read-only field is reserved and always has the value 0.
MUX_MODE	MUX Mode Select Field. Select 1 of 5 iomux modes to be used for pad: EPDC_VCOM1. NOTE: Pad EPDC_VCOM1 is involved in Daisy Chain. 000 ALT0 — Select signal EPDC_VCOM1. 001 ALT1 — Select signal AUD5_RXD. - Configure register IOMUXC_AUD5_INPUT_DA_AMX_SELECT_INPUT for mode ALT1. 010 ALT2 — Select signal UART3_TX_DATA. - Configure register IOMUXC_UART3_UART_RX_DATA_SELECT_INPUT for mode ALT2. 101 ALT5 — Select signal GPIO2_IO04. 110 ALT6 — Select signal EPDC_SDCE6.

25.7.51 Pad Mux Register (IOMUXC_SW_MUX_CTL_PAD_EPDC_BDR0)

Address: 20E_0000h base + DCh offset = 20E_00DCh

Bit	31	30	29	28	27	26	25	24	23	22	21	20	19	18	17	16
R	0															
W																
Reset	0	0	0	0	0	0	0	0	0	0	0	0	0	0	0	0

Bit	15	14	13	12	11	10	9	8	7	6	5	4	3	2	1	0
R	0												SION	0	MUX_MODE	
W																
Reset	0	0	0	0	0	0	0	0	0	0	0	0	0	0	1	0

IOMUXC_SW_MUX_CTL_PAD_EPDC_BDR0 field descriptions

Field	Description
31–5 Reserved	This read-only field is reserved and always has the value 0.
4 SION	Software Input On Field. Force the selected mux mode input path no matter of MUX_MODE functionality. 1 ENABLED — Force input path of pad EPDC_BDR0. 0 DISABLED — Input Path is determined by functionality of the selected mux mode (regular).
3 Reserved	This read-only field is reserved and always has the value 0.
MUX_MODE	MUX Mode Select Field. Select 1 of 4 iomux modes to be used for pad: EPDC_BDR0. NOTE: Pad EPDC_BDR0 is involved in Daisy Chain. 000 ALT0 — Select signal EPDC_BDR0. 010 ALT2 — Select signal UART3_RTS_B. - Configure register IOMUXC_UART3_UART_RTS_B_SELECT_INPUT for mode ALT2. 101 ALT5 — Select signal GPIO2_IO05. 110 ALT6 — Select signal EPDC_SDCE7.

25.7.52 Pad Mux Register (IOMUXC_SW_MUX_CTL_PAD_EPDC_BDR1)

Address: 20E_0000h base + E0h offset = 20E_00E0h

Bit	31	30	29	28	27	26	25	24	23	22	21	20	19	18	17	16
R	0															
W																
Reset	0	0	0	0	0	0	0	0	0	0	0	0	0	0	0	0

Bit	15	14	13	12	11	10	9	8	7	6	5	4	3	2	1	0
R	0												SION	0	MUX_MODE	
W																
Reset	0	0	0	0	0	0	0	0	0	0	0	0	0	0	1	0

IOMUXC_SW_MUX_CTL_PAD_EPDC_BDR1 field descriptions

Field	Description
31–5 Reserved	This read-only field is reserved and always has the value 0.
4 SION	Software Input On Field. Force the selected mux mode input path no matter of MUX_MODE functionality. 1 ENABLED — Force input path of pad EPDC_BDR1. 0 DISABLED — Input Path is determined by functionality of the selected mux mode (regular).
3 Reserved	This read-only field is reserved and always has the value 0.
MUX_MODE	MUX Mode Select Field. Select 1 of 4 iomux modes to be used for pad: EPDC_BDR1. NOTE: Pad EPDC_BDR1 is involved in Daisy Chain. 000 ALT0 — Select signal EPDC_BDR1. 010 ALT2 — Select signal UART3_CTS_B. - Configure register IOMUXC_UART3_UART_RTS_B_SELECT_INPUT for mode ALT2. 101 ALT5 — Select signal GPIO2_IO06. 110 ALT6 — Select signal EPDC_SDCE8.

25.7.53 Pad Mux Register (IOMUXC_SW_MUX_CTL_PAD_EPDC_PWR_CTRL0)

Address: 20E_0000h base + E4h offset = 20E_00E4h

Bit	31	30	29	28	27	26	25	24	23	22	21	20	19	18	17	16
R	0															
W																
Reset	0	0	0	0	0	0	0	0	0	0	0	0	0	0	0	0

Bit	15	14	13	12	11	10	9	8	7	6	5	4	3	2	1	0
R	0												SION	0	MUX_MODE	
W																
Reset	0	0	0	0	0	0	0	0	0	0	0	0	0	0	1	0

IOMUXC_SW_MUX_CTL_PAD_EPDC_PWR_CTRL0 field descriptions

Field	Description
31–5 Reserved	This read-only field is reserved and always has the value 0.
4 SION	Software Input On Field. Force the selected mux mode input path no matter of MUX_MODE functionality. 1 ENABLED — Force input path of pad EPDC_PWRCTRL0. 0 DISABLED — Input Path is determined by functionality of the selected mux mode (regular).
3 Reserved	This read-only field is reserved and always has the value 0.
MUX_MODE	MUX Mode Select Field. Select 1 of 4 iomux modes to be used for pad: EPDC_PWRCTRL0. NOTE: Pad EPDC_PWRCTRL0 is involved in Daisy Chain. 000 ALT0 — Select signal EPDC_PWR_CTRL0. 001 ALT1 — Select signal AUD5_RXC. - Configure register IOMUXC_AUD5_INPUT_RXCLK_AMX_SELECT_INPUT for mode ALT1. 010 ALT2 — Select signal LCD_DATA16. - Configure register IOMUXC_LCD_DATA16_SELECT_INPUT for mode ALT2. 101 ALT5 — Select signal GPIO2_IO07.

25.7.54 Pad Mux Register (IOMUXC_SW_MUX_CTL_PAD_EPDC_PWR_CTRL1)

Address: 20E_0000h base + E8h offset = 20E_00E8h

Bit	31	30	29	28	27	26	25	24	23	22	21	20	19	18	17	16
R	0															
W																
Reset	0	0	0	0	0	0	0	0	0	0	0	0	0	0	0	0

Bit	15	14	13	12	11	10	9	8	7	6	5	4	3	2	1	0
R	0												SION	0	MUX_MODE	
W																
Reset	0	0	0	0	0	0	0	0	0	0	0	0	0	0	1	0

IOMUXC_SW_MUX_CTL_PAD_EPDC_PWR_CTRL1 field descriptions

Field	Description
31–5 Reserved	This read-only field is reserved and always has the value 0.
4 SION	Software Input On Field. Force the selected mux mode input path no matter of MUX_MODE functionality. 1 ENABLED — Force input path of pad EPDC_PWRCTRL1. 0 DISABLED — Input Path is determined by functionality of the selected mux mode (regular).
3 Reserved	This read-only field is reserved and always has the value 0.
MUX_MODE	MUX Mode Select Field. Select 1 of 4 iomux modes to be used for pad: EPDC_PWRCTRL1. NOTE: Pad EPDC_PWRCTRL1 is involved in Daisy Chain. 000 ALT0 — Select signal EPDC_PWR_CTRL1. 001 ALT1 — Select signal AUD5_TXFS. - Configure register IOMUXC_AUD5_INPUT_TXFS_AMX_SELECT_INPUT for mode ALT1. 010 ALT2 — Select signal LCD_DATA17. - Configure register IOMUXC_LCD_DATA17_SELECT_INPUT for mode ALT2. 101 ALT5 — Select signal GPIO2_IO08.

25.7.55 Pad Mux Register (IOMUXC_SW_MUX_CTL_PAD_EPDC_PWR_CTRL2)

Address: 20E_0000h base + ECh offset = 20E_00ECh

Bit	31	30	29	28	27	26	25	24	23	22	21	20	19	18	17	16
R	0															
W																
Reset	0	0	0	0	0	0	0	0	0	0	0	0	0	0	0	0

Bit	15	14	13	12	11	10	9	8	7	6	5	4	3	2	1	0
R	0												SION	0	MUX_MODE	
W																
Reset	0	0	0	0	0	0	0	0	0	0	0	0	0	0	1	0

IOMUXC_SW_MUX_CTL_PAD_EPDC_PWR_CTRL2 field descriptions

Field	Description
31–5 Reserved	This read-only field is reserved and always has the value 0.
4 SION	Software Input On Field. Force the selected mux mode input path no matter of MUX_MODE functionality. 1 ENABLED — Force input path of pad EPDC_PWRCTRL2. 0 DISABLED — Input Path is determined by functionality of the selected mux mode (regular).
3 Reserved	This read-only field is reserved and always has the value 0.
MUX_MODE	MUX Mode Select Field. Select 1 of 4 iomux modes to be used for pad: EPDC_PWRCTRL2. NOTE: Pad EPDC_PWRCTRL2 is involved in Daisy Chain. 000 ALT0 — Select signal EPDC_PWR_CTRL2. 001 ALT1 — Select signal AUD5_TXD. - Configure register IOMUXC_AUD5_INPUT_DB_AMX_SELECT_INPUT for mode ALT1. 010 ALT2 — Select signal LCD_DATA18. - Configure register IOMUXC_LCD_DATA18_SELECT_INPUT for mode ALT2. 101 ALT5 — Select signal GPIO2_IO09.

25.7.56 Pad Mux Register (IOMUXC_SW_MUX_CTL_PAD_EPDC_PWR_CTRL3)

Address: 20E_0000h base + F0h offset = 20E_00F0h

Bit	31	30	29	28	27	26	25	24	23	22	21	20	19	18	17	16
R	0															
W																
Reset	0	0	0	0	0	0	0	0	0	0	0	0	0	0	0	0

Bit	15	14	13	12	11	10	9	8	7	6	5	4	3	2	1	0
R	0												SION	0	MUX_MODE	
W																
Reset	0	0	0	0	0	0	0	0	0	0	0	0	0	0	1	0

IOMUXC_SW_MUX_CTL_PAD_EPDC_PWR_CTRL3 field descriptions

Field	Description
31–5 Reserved	This read-only field is reserved and always has the value 0.
4 SION	Software Input On Field. Force the selected mux mode input path no matter of MUX_MODE functionality. 1 ENABLED — Force input path of pad EPDC_PWRCTRL3. 0 DISABLED — Input Path is determined by functionality of the selected mux mode (regular).
3 Reserved	This read-only field is reserved and always has the value 0.
MUX_MODE	MUX Mode Select Field. Select 1 of 4 iomux modes to be used for pad: EPDC_PWRCTRL3. NOTE: Pad EPDC_PWRCTRL3 is involved in Daisy Chain. 000 ALT0 — Select signal EPDC_PWR_CTRL3. 001 ALT1 — Select signal AUD5_TXC. - Configure register IOMUXC_AUD5_INPUT_TXCLK_AMX_SELECT_INPUT for mode ALT1. 010 ALT2 — Select signal LCD_DATA19. - Configure register IOMUXC_LCD_DATA19_SELECT_INPUT for mode ALT2. 101 ALT5 — Select signal GPIO2_IO10.

25.7.57 Pad Mux Register (IOMUXC_SW_MUX_CTL_PAD_EPDC_PWR_COM)

Address: 20E_0000h base + F4h offset = 20E_00F4h

Bit	31	30	29	28	27	26	25	24	23	22	21	20	19	18	17	16
R	0															
W																
Reset	0	0	0	0	0	0	0	0	0	0	0	0	0	0	0	0

Bit	15	14	13	12	11	10	9	8	7	6	5	4	3	2	1	0
R	0												SION	0	MUX_MODE	
W																
Reset	0	0	0	0	0	0	0	0	0	0	0	0	0	0	1	0

IOMUXC_SW_MUX_CTL_PAD_EPDC_PWR_COM field descriptions

Field	Description
31–5 Reserved	This read-only field is reserved and always has the value 0.
4 SION	Software Input On Field. Force the selected mux mode input path no matter of MUX_MODE functionality. 1 ENABLED — Force input path of pad EPDC_PWR_COM. 0 DISABLED — Input Path is determined by functionality of the selected mux mode (regular).
3 Reserved	This read-only field is reserved and always has the value 0.
MUX_MODE	MUX Mode Select Field. Select 1 of 5 iomux modes to be used for pad: EPDC_PWR_COM. NOTE: Pad EPDC_PWR_COM is involved in Daisy Chain. 000 ALT0 — Select signal EPDC_PWR_COM. 010 ALT2 — Select signal LCD_DATA20. - Configure register IOMUXC_LCD_DATA20_SELECT_INPUT for mode ALT2. 100 ALT4 — Select signal USB_OTG1_ID. - Configure register IOMUXC_ANALOG_USB_OTG_ID_SELECT_INPUT for mode ALT4. 101 ALT5 — Select signal GPIO2_IO11. 110 ALT6 — Select signal SD3_RESET.

25.7.58 Pad Mux Register (IOMUXC_SW_MUX_CTL_PAD_EPDC_PWR_IRQ)

Address: 20E_0000h base + F8h offset = 20E_00F8h

Bit	31	30	29	28	27	26	25	24	23	22	21	20	19	18	17	16
R	0															
W																
Reset	0	0	0	0	0	0	0	0	0	0	0	0	0	0	0	0

Bit	15	14	13	12	11	10	9	8	7	6	5	4	3	2	1	0
R	0												0	MUX_MODE		
W													SION			
Reset	0	0	0	0	0	0	0	0	0	0	0	0	0	1	0	1

IOMUXC_SW_MUX_CTL_PAD_EPDC_PWR_IRQ field descriptions

Field	Description
31–5 Reserved	This read-only field is reserved and always has the value 0.
4 SION	Software Input On Field. Force the selected mux mode input path no matter of MUX_MODE functionality. 1 ENABLED — Force input path of pad EPDC_PWRINT. 0 DISABLED — Input Path is determined by functionality of the selected mux mode (regular).
3 Reserved	This read-only field is reserved and always has the value 0.
MUX_MODE	MUX Mode Select Field. Select 1 of 5 iomux modes to be used for pad: EPDC_PWRINT. NOTE: Pad EPDC_PWRINT is involved in Daisy Chain. 000 ALT0 — Select signal EPDC_PWR_IRQ. - Configure register IOMUXC_EPDC_EPDC_PWR_IRQ_SELECT_INPUT for mode ALT0. 010 ALT2 — Select signal LCD_DATA21. - Configure register IOMUXC_LCD_DATA21_SELECT_INPUT for mode ALT2. 100 ALT4 — Select signal USB_OTG2_ID. - Configure register IOMUXC_ANALOG_USB_H1_ID_SELECT_INPUT for mode ALT4. 101 ALT5 — Select signal GPIO2_IO12. 110 ALT6 — Select signal SD3_VSELECT.

25.7.59 Pad Mux Register (IOMUXC_SW_MUX_CTL_PAD_EPDC_PWR_STAT)

Address: 20E_0000h base + FCh offset = 20E_00FCh

Bit	31	30	29	28	27	26	25	24	23	22	21	20	19	18	17	16
R	0															
W																
Reset	0	0	0	0	0	0	0	0	0	0	0	0	0	0	0	0

Bit	15	14	13	12	11	10	9	8	7	6	5	4	3	2	1	0
R	0												SION	0	MUX_MODE	
W																
Reset	0	0	0	0	0	0	0	0	0	0	0	0	0	0	1	0

IOMUXC_SW_MUX_CTL_PAD_EPDC_PWR_STAT field descriptions

Field	Description
31–5 Reserved	This read-only field is reserved and always has the value 0.
4 SION	Software Input On Field. Force the selected mux mode input path no matter of MUX_MODE functionality. 1 ENABLED — Force input path of pad EPDC_PWRSTAT. 0 DISABLED — Input Path is determined by functionality of the selected mux mode (regular).
3 Reserved	This read-only field is reserved and always has the value 0.
MUX_MODE	MUX Mode Select Field. Select 1 of 5 iomux modes to be used for pad: EPDC_PWRSTAT. NOTE: Pad EPDC_PWRSTAT is involved in Daisy Chain. 000 ALT0 — Select signal EPDC_PWR_STAT. - Configure register IOMUXC_EPDC_EPDC_PWR_STAT_SELECT_INPUT for mode ALT0. 010 ALT2 — Select signal LCD_DATA22. - Configure register IOMUXC_LCD_DATA22_SELECT_INPUT for mode ALT2. 100 ALT4 — Select signal ARM_EVENTI. 101 ALT5 — Select signal GPIO2_IO13. 110 ALT6 — Select signal SD3_WP. - Configure register IOMUXC_USDHC3_WP_ON_SELECT_INPUT for mode ALT6.

25.7.60 Pad Mux Register (IOMUXC_SW_MUX_CTL_PAD_EPDC_PWR_WAKE)

Address: 20E_0000h base + 100h offset = 20E_0100h

Bit	31	30	29	28	27	26	25	24	23	22	21	20	19	18	17	16
R	0															
W																
Reset	0	0	0	0	0	0	0	0	0	0	0	0	0	0	0	0

Bit	15	14	13	12	11	10	9	8	7	6	5	4	3	2	1	0
R	0												SION	0	MUX_MODE	
W																
Reset	0	0	0	0	0	0	0	0	0	0	0	0	0	0	1	0

IOMUXC_SW_MUX_CTL_PAD_EPDC_PWR_WAKE field descriptions

Field	Description
31–5 Reserved	This read-only field is reserved and always has the value 0.
4 SION	Software Input On Field. Force the selected mux mode input path no matter of MUX_MODE functionality. 1 ENABLED — Force input path of pad EPDC_PWRWAKEUP. 0 DISABLED — Input Path is determined by functionality of the selected mux mode (regular).
3 Reserved	This read-only field is reserved and always has the value 0.
MUX_MODE	MUX Mode Select Field. Select 1 of 5 iomux modes to be used for pad: EPDC_PWRWAKEUP. NOTE: Pad EPDC_PWRWAKEUP is involved in Daisy Chain. 000 ALT0 — Select signal EPDC_PWR_WAKE. 010 ALT2 — Select signal LCD_DATA23. - Configure register IOMUXC_LCD_DATA23_SELECT_INPUT for mode ALT2. 100 ALT4 — Select signal ARM_EVENTO. 101 ALT5 — Select signal GPIO2_IO14. 110 ALT6 — Select signal SD3_CD_B. - Configure register IOMUXC_USDHC3_CARD_DET_SELECT_INPUT for mode ALT6.

25.7.61 Pad Mux Register (IOMUXC_SW_MUX_CTL_PAD_LCD_CLK)

Address: 20E_0000h base + 104h offset = 20E_0104h

Bit	31	30	29	28	27	26	25	24	23	22	21	20	19	18	17	16
R	0															
W																
Reset	0	0	0	0	0	0	0	0	0	0	0	0	0	0	0	0

Bit	15	14	13	12	11	10	9	8	7	6	5	4	3	2	1	0
R	0												SION	0	MUX_MODE	
W																
Reset	0	0	0	0	0	0	0	0	0	0	0	0	0	0	1	0

IOMUXC_SW_MUX_CTL_PAD_LCD_CLK field descriptions

Field	Description
31–5 Reserved	This read-only field is reserved and always has the value 0.
4 SION	Software Input On Field. Force the selected mux mode input path no matter of MUX_MODE functionality. 1 ENABLED — Force input path of pad LCD_CLK. 0 DISABLED — Input Path is determined by functionality of the selected mux mode (regular).
3 Reserved	This read-only field is reserved and always has the value 0.
MUX_MODE	MUX Mode Select Field. Select 1 of 4 iomux modes to be used for pad: LCD_CLK. 000 ALT0 — Select signal LCD_CLK. 010 ALT2 — Select signal LCD_WR_RWN. 100 ALT4 — Select signal PWM4_OUT. 101 ALT5 — Select signal GPIO2_IO15.

25.7.62 Pad Mux Register (IOMUXC_SW_MUX_CTL_PAD_LCD_ENABLE)

Address: 20E_0000h base + 108h offset = 20E_0108h

Bit	31	30	29	28	27	26	25	24	23	22	21	20	19	18	17	16
R	0															
W																
Reset	0	0	0	0	0	0	0	0	0	0	0	0	0	0	0	0

Bit	15	14	13	12	11	10	9	8	7	6	5	4	3	2	1	0
R	0												SION	0	MUX_MODE	
W																
Reset	0	0	0	0	0	0	0	0	0	0	0	0	0	0	1	0

IOMUXC_SW_MUX_CTL_PAD_LCD_ENABLE field descriptions

Field	Description
31–5 Reserved	This read-only field is reserved and always has the value 0.
4 SION	Software Input On Field. Force the selected mux mode input path no matter of MUX_MODE functionality. 1 ENABLED — Force input path of pad LCD_ENABLE. 0 DISABLED — Input Path is determined by functionality of the selected mux mode (regular).
3 Reserved	This read-only field is reserved and always has the value 0.
MUX_MODE	MUX Mode Select Field. Select 1 of 4 iomux modes to be used for pad: LCD_ENABLE. NOTE: Pad LCD_ENABLE is involved in Daisy Chain. 000 ALT0 — Select signal LCD_ENABLE. 010 ALT2 — Select signal LCD_RD_E. 100 ALT4 — Select signal UART2_RX_DATA. - Configure register IOMUXC_UART2_UART_RX_DATA_SELECT_INPUT for mode ALT4. 101 ALT5 — Select signal GPIO2_IO16.

25.7.63 Pad Mux Register (IOMUXC_SW_MUX_CTL_PAD_LCD_HSYNC)

Address: 20E_0000h base + 10Ch offset = 20E_010Ch

Bit	31	30	29	28	27	26	25	24	23	22	21	20	19	18	17	16
R	0															
W																
Reset	0	0	0	0	0	0	0	0	0	0	0	0	0	0	0	0

Bit	15	14	13	12	11	10	9	8	7	6	5	4	3	2	1	0
R	0												SION	0	MUX_MODE	
W																
Reset	0	0	0	0	0	0	0	0	0	0	0	0	0	0	1	0

IOMUXC_SW_MUX_CTL_PAD_LCD_HSYNC field descriptions

Field	Description
31–5 Reserved	This read-only field is reserved and always has the value 0.
4 SION	Software Input On Field. Force the selected mux mode input path no matter of MUX_MODE functionality. 1 ENABLED — Force input path of pad LCD_HSYNC. 0 DISABLED — Input Path is determined by functionality of the selected mux mode (regular).
3 Reserved	This read-only field is reserved and always has the value 0.
MUX_MODE	MUX Mode Select Field. Select 1 of 5 iomux modes to be used for pad: LCD_HSYNC. NOTE: Pad LCD_HSYNC is involved in Daisy Chain. 000 ALT0 — Select signal LCD_HSYNC. - Configure register IOMUXC_LCD_BUSY_SELECT_INPUT for mode ALT0. 010 ALT2 — Select signal LCD_CS. 100 ALT4 — Select signal UART2_TX_DATA. - Configure register IOMUXC_UART2_UART_RX_DATA_SELECT_INPUT for mode ALT4. 101 ALT5 — Select signal GPIO2_IO17. 110 ALT6 — Select signal ARM_TRACE_CLK.

25.7.64 Pad Mux Register (IOMUXC_SW_MUX_CTL_PAD_LCD_VSYNC)

Address: 20E_0000h base + 110h offset = 20E_0110h

Bit	31	30	29	28	27	26	25	24	23	22	21	20	19	18	17	16
R	0															
W																
Reset	0	0	0	0	0	0	0	0	0	0	0	0	0	0	0	0

Bit	15	14	13	12	11	10	9	8	7	6	5	4	3	2	1	0
R	0												SION	0	MUX_MODE	
W																
Reset	0	0	0	0	0	0	0	0	0	0	0	0	0	0	1	0

IOMUXC_SW_MUX_CTL_PAD_LCD_VSYNC field descriptions

Field	Description
31–5 Reserved	This read-only field is reserved and always has the value 0.
4 SION	Software Input On Field. Force the selected mux mode input path no matter of MUX_MODE functionality. 1 ENABLED — Force input path of pad LCD_VSYNC. 0 DISABLED — Input Path is determined by functionality of the selected mux mode (regular).
3 Reserved	This read-only field is reserved and always has the value 0.
MUX_MODE	MUX Mode Select Field. Select 1 of 5 iomux modes to be used for pad: LCD_VSYNC. NOTE: Pad LCD_VSYNC is involved in Daisy Chain. 000 ALT0 — Select signal LCD_VSYNC. 010 ALT2 — Select signal LCD_RS. 100 ALT4 — Select signal UART2_RTS_B. - Configure register IOMUXC_UART2_UART_RTS_B_SELECT_INPUT for mode ALT4. 101 ALT5 — Select signal GPIO2_IO18. 110 ALT6 — Select signal ARM_TRACE_CTL.

25.7.65 Pad Mux Register (IOMUXC_SW_MUX_CTL_PAD_LCD_RESET)

Address: 20E_0000h base + 114h offset = 20E_0114h

Bit	31	30	29	28	27	26	25	24	23	22	21	20	19	18	17	16
R	0															
W																
Reset	0	0	0	0	0	0	0	0	0	0	0	0	0	0	0	0

Bit	15	14	13	12	11	10	9	8	7	6	5	4	3	2	1	0
R	0												SION	0	MUX_MODE	
W																
Reset	0	0	0	0	0	0	0	0	0	0	0	0	0	0	1	0

IOMUXC_SW_MUX_CTL_PAD_LCD_RESET field descriptions

Field	Description
31–5 Reserved	This read-only field is reserved and always has the value 0.
4 SION	Software Input On Field. Force the selected mux mode input path no matter of MUX_MODE functionality. 1 ENABLED — Force input path of pad LCD_RESET. 0 DISABLED — Input Path is determined by functionality of the selected mux mode (regular).
3 Reserved	This read-only field is reserved and always has the value 0.
MUX_MODE	MUX Mode Select Field. Select 1 of 5 iomux modes to be used for pad: LCD_RESET. NOTE: Pad LCD_RESET is involved in Daisy Chain. 000 ALT0 — Select signal LCD_RESET. 010 ALT2 — Select signal LCD_BUSY. - Configure register IOMUXC_LCD_BUSY_SELECT_INPUT for mode ALT2. 100 ALT4 — Select signal UART2_CTS_B. - Configure register IOMUXC_UART2_UART_RTS_B_SELECT_INPUT for mode ALT4. 101 ALT5 — Select signal GPIO2_IO19. 110 ALT6 — Select signal CCM_PMIC_READY. - Configure register IOMUXC_CCM_PMIC_READY_SELECT_INPUT for mode ALT6.

25.7.66 Pad Mux Register (IOMUXC_SW_MUX_CTL_PAD_LCD_DATA00)

Address: 20E_0000h base + 118h offset = 20E_0118h

Bit	31	30	29	28	27	26	25	24	23	22	21	20	19	18	17	16
R	0															
W																
Reset	0	0	0	0	0	0	0	0	0	0	0	0	0	0	0	0

Bit	15	14	13	12	11	10	9	8	7	6	5	4	3	2	1	0
R	0												SION	0	MUX_MODE	
W																
Reset	0	0	0	0	0	0	0	0	0	0	0	0	0	0	1	0

IOMUXC_SW_MUX_CTL_PAD_LCD_DATA00 field descriptions

Field	Description
31–5 Reserved	This read-only field is reserved and always has the value 0.
4 SION	Software Input On Field. Force the selected mux mode input path no matter of MUX_MODE functionality. 1 ENABLED — Force input path of pad LCD_DATA00. 0 DISABLED — Input Path is determined by functionality of the selected mux mode (regular).
3 Reserved	This read-only field is reserved and always has the value 0.
MUX_MODE	MUX Mode Select Field. Select 1 of 8 iomux modes to be used for pad: LCD_DATA00. NOTE: Pad LCD_DATA00 is involved in Daisy Chain. 000 ALT0 — Select signal LCD_DATA00. - Configure register IOMUXC_LCD_DATA00_SELECT_INPUT for mode ALT0. 001 ALT1 — Select signal ECSPI1_MOSI. - Configure register IOMUXC_ECSPI1_MOSI_SELECT_INPUT for mode ALT1. 010 ALT2 — Select signal USB_OTG2_ID. - Configure register IOMUXC_ANALOG_USB_H1_ID_SELECT_INPUT for mode ALT2. 011 ALT3 — Select signal PWM1_OUT. 100 ALT4 — Select signal UART5_DTR_B. 101 ALT5 — Select signal GPIO2_IO20. 110 ALT6 — Select signal ARM_TRACE00. 111 ALT7 — Select signal SRC_BOOT_CFG00.

25.7.67 Pad Mux Register (IOMUXC_SW_MUX_CTL_PAD_LCD_DATA01)

Address: 20E_0000h base + 11Ch offset = 20E_011Ch

Bit	31	30	29	28	27	26	25	24	23	22	21	20	19	18	17	16
R	0															
W																
Reset	0	0	0	0	0	0	0	0	0	0	0	0	0	0	0	0

Bit	15	14	13	12	11	10	9	8	7	6	5	4	3	2	1	0
R	0												SION	0	MUX_MODE	
W																
Reset	0	0	0	0	0	0	0	0	0	0	0	0	0	0	1	0

IOMUXC_SW_MUX_CTL_PAD_LCD_DATA01 field descriptions

Field	Description
31–5 Reserved	This read-only field is reserved and always has the value 0.
4 SION	Software Input On Field. Force the selected mux mode input path no matter of MUX_MODE functionality. 1 ENABLED — Force input path of pad LCD_DATA1. 0 DISABLED — Input Path is determined by functionality of the selected mux mode (regular).
3 Reserved	This read-only field is reserved and always has the value 0.
MUX_MODE	MUX Mode Select Field. Select 1 of 8 iomux modes to be used for pad: LCD_DATA1. NOTE: Pad LCD_DATA1 is involved in Daisy Chain. 000 ALT0 — Select signal LCD_DATA01. - Configure register IOMUXC_LCD_DATA01_SELECT_INPUT for mode ALT0. 001 ALT1 — Select signal ECSPI1_MISO. - Configure register IOMUXC_ECSP1_MISO_SELECT_INPUT for mode ALT1. 010 ALT2 — Select signal USB_OTG1_ID. - Configure register IOMUXC_ANALOG_USB_OTG_ID_SELECT_INPUT for mode ALT2. 011 ALT3 — Select signal PWM2_OUT. 100 ALT4 — Select signal AUD4_RXFS. - Configure register IOMUXC_AUD4_INPUT_RXFS_AMX_SELECT_INPUT for mode ALT4. 101 ALT5 — Select signal GPIO2_IO21. 110 ALT6 — Select signal ARM_TRACE01. 111 ALT7 — Select signal SRC_BOOT_CFG01.

25.7.68 Pad Mux Register (IOMUXC_SW_MUX_CTL_PAD_LCD_DATA02)

Address: 20E_0000h base + 120h offset = 20E_0120h

Bit	31	30	29	28	27	26	25	24	23	22	21	20	19	18	17	16
R	0															
W																
Reset	0	0	0	0	0	0	0	0	0	0	0	0	0	0	0	0

Bit	15	14	13	12	11	10	9	8	7	6	5	4	3	2	1	0
R	0												SION	0	MUX_MODE	
W																
Reset	0	0	0	0	0	0	0	0	0	0	0	0	0	0	1	0

IOMUXC_SW_MUX_CTL_PAD_LCD_DATA02 field descriptions

Field	Description
31–5 Reserved	This read-only field is reserved and always has the value 0.
4 SION	Software Input On Field. Force the selected mux mode input path no matter of MUX_MODE functionality. 1 ENABLED — Force input path of pad LCD_DATA2. 0 DISABLED — Input Path is determined by functionality of the selected mux mode (regular).
3 Reserved	This read-only field is reserved and always has the value 0.
MUX_MODE	MUX Mode Select Field. Select 1 of 8 iomux modes to be used for pad: LCD_DATA2. NOTE: Pad LCD_DATA2 is involved in Daisy Chain. 000 ALT0 — Select signal LCD_DATA02. - Configure register IOMUXC_LCD_DATA02_SELECT_INPUT for mode ALT0. 001 ALT1 — Select signal ECSPI1_SS0. - Configure register IOMUXC_ECSPI1_SS0_SELECT_INPUT for mode ALT1. 010 ALT2 — Select signal EPIT2_OUT. 011 ALT3 — Select signal PWM3_OUT. 100 ALT4 — Select signal AUD4_RXC. - Configure register IOMUXC_AUD4_INPUT_RXCLK_AMX_SELECT_INPUT for mode ALT4. 101 ALT5 — Select signal GPIO2_IO22. 110 ALT6 — Select signal ARM_TRACE02. 111 ALT7 — Select signal SRC_BOOT_CFG02.

25.7.69 Pad Mux Register (IOMUXC_SW_MUX_CTL_PAD_LCD_DATA03)

Address: 20E_0000h base + 124h offset = 20E_0124h

Bit	31	30	29	28	27	26	25	24	23	22	21	20	19	18	17	16
R	0															
W																
Reset	0	0	0	0	0	0	0	0	0	0	0	0	0	0	0	0

Bit	15	14	13	12	11	10	9	8	7	6	5	4	3	2	1	0
R	0												0	MUX_MODE		
W													SION			
Reset	0	0	0	0	0	0	0	0	0	0	0	0	0	1	0	1

IOMUXC_SW_MUX_CTL_PAD_LCD_DATA03 field descriptions

Field	Description
31–5 Reserved	This read-only field is reserved and always has the value 0.
4 SION	Software Input On Field. Force the selected mux mode input path no matter of MUX_MODE functionality. 1 ENABLED — Force input path of pad LCD_DATA3. 0 DISABLED — Input Path is determined by functionality of the selected mux mode (regular).
3 Reserved	This read-only field is reserved and always has the value 0.
MUX_MODE	MUX Mode Select Field. Select 1 of 8 iomux modes to be used for pad: LCD_DATA3. NOTE: Pad LCD_DATA3 is involved in Daisy Chain. 000 ALT0 — Select signal LCD_DATA03. - Configure register IOMUXC_LCD_DATA03_SELECT_INPUT for mode ALT0. 001 ALT1 — Select signal ECSPI1_SCLK. - Configure register IOMUXC_ECSP1_CSPI_CLK_IN_SELECT_INPUT for mode ALT1. 010 ALT2 — Select signal UART5_DSR_B. 011 ALT3 — Select signal PWM4_OUT. 100 ALT4 — Select signal AUD4_RXD. - Configure register IOMUXC_AUD4_INPUT_DA_AMX_SELECT_INPUT for mode ALT4. 101 ALT5 — Select signal GPIO2_IO23. 110 ALT6 — Select signal ARM_TRACE03. 111 ALT7 — Select signal SRC_BOOT_CFG03.

25.7.70 Pad Mux Register (IOMUXC_SW_MUX_CTL_PAD_LCD_DATA04)

Address: 20E_0000h base + 128h offset = 20E_0128h

Bit	31	30	29	28	27	26	25	24	23	22	21	20	19	18	17	16
R	0															
W																
Reset	0	0	0	0	0	0	0	0	0	0	0	0	0	0	0	0

Bit	15	14	13	12	11	10	9	8	7	6	5	4	3	2	1	0
R	0												SION	0	MUX_MODE	
W																
Reset	0	0	0	0	0	0	0	0	0	0	0	0	0	0	1	0

IOMUXC_SW_MUX_CTL_PAD_LCD_DATA04 field descriptions

Field	Description
31–5 Reserved	This read-only field is reserved and always has the value 0.
4 SION	Software Input On Field. Force the selected mux mode input path no matter of MUX_MODE functionality. 1 ENABLED — Force input path of pad LCD_DATA04. 0 DISABLED — Input Path is determined by functionality of the selected mux mode (regular).
3 Reserved	This read-only field is reserved and always has the value 0.
MUX_MODE	MUX Mode Select Field. Select 1 of 8 iomux modes to be used for pad: LCD_DATA04. NOTE: Pad LCD_DATA04 is involved in Daisy Chain. 000 ALT0 — Select signal LCD_DATA04. - Configure register IOMUXC_LCD_DATA04_SELECT_INPUT for mode ALT0. 001 ALT1 — Select signal ECSPI1_SS1. - Configure register IOMUXC_ECSP11_SS1_SELECT_INPUT for mode ALT1. 010 ALT2 — Select signal CSI_VSYNC. - Configure register IOMUXC_CSI_CSI_VSYNC_SELECT_INPUT for mode ALT2. 011 ALT3 — Select signal WDOG2_RESET_B_DEB. 100 ALT4 — Select signal AUD4_TXC. - Configure register IOMUXC_AUD4_INPUT_TXCLK_AMX_SELECT_INPUT for mode ALT4. 101 ALT5 — Select signal GPIO2_IO24. 110 ALT6 — Select signal ARM_TRACE04. 111 ALT7 — Select signal SRC_BOOT_CFG04.

25.7.71 Pad Mux Register (IOMUXC_SW_MUX_CTL_PAD_LCD_DATA05)

Address: 20E_0000h base + 12Ch offset = 20E_012Ch

Bit	31	30	29	28	27	26	25	24	23	22	21	20	19	18	17	16
R	0															
W																
Reset	0	0	0	0	0	0	0	0	0	0	0	0	0	0	0	0

Bit	15	14	13	12	11	10	9	8	7	6	5	4	3	2	1	0
R	0												SION	0	MUX_MODE	
W																
Reset	0	0	0	0	0	0	0	0	0	0	0	0	0	0	1	0

IOMUXC_SW_MUX_CTL_PAD_LCD_DATA05 field descriptions

Field	Description
31–5 Reserved	This read-only field is reserved and always has the value 0.
4 SION	Software Input On Field. Force the selected mux mode input path no matter of MUX_MODE functionality. 1 ENABLED — Force input path of pad LCD_DATA05. 0 DISABLED — Input Path is determined by functionality of the selected mux mode (regular).
3 Reserved	This read-only field is reserved and always has the value 0.
MUX_MODE	MUX Mode Select Field. Select 1 of 7 iomux modes to be used for pad: LCD_DATA05. NOTE: Pad LCD_DATA05 is involved in Daisy Chain. 000 ALT0 — Select signal LCD_DATA05. - Configure register IOMUXC_LCD_DATA05_SELECT_INPUT for mode ALT0. 001 ALT1 — Select signal ECSPI1_SS2. - Configure register IOMUXC_ECSP11_SS2_SELECT_INPUT for mode ALT1. 010 ALT2 — Select signal CSI_HSYNC. - Configure register IOMUXC_CSI_CSI_HSYNC_SELECT_INPUT for mode ALT2. 100 ALT4 — Select signal AUD4_TXFS. - Configure register IOMUXC_AUD4_INPUT_TXFS_AMX_SELECT_INPUT for mode ALT4. 101 ALT5 — Select signal GPIO2_IO25. 110 ALT6 — Select signal ARM_TRACE05. 111 ALT7 — Select signal SRC_BOOT_CFG05.

25.7.72 Pad Mux Register (IOMUXC_SW_MUX_CTL_PAD_LCD_DATA06)

Address: 20E_0000h base + 130h offset = 20E_0130h

Bit	31	30	29	28	27	26	25	24	23	22	21	20	19	18	17	16
R	0															
W																
Reset	0	0	0	0	0	0	0	0	0	0	0	0	0	0	0	0

Bit	15	14	13	12	11	10	9	8	7	6	5	4	3	2	1	0
R	0												SION	0	MUX_MODE	
W																
Reset	0	0	0	0	0	0	0	0	0	0	0	0	0	0	1	0

IOMUXC_SW_MUX_CTL_PAD_LCD_DATA06 field descriptions

Field	Description
31–5 Reserved	This read-only field is reserved and always has the value 0.
4 SION	Software Input On Field. Force the selected mux mode input path no matter of MUX_MODE functionality. 1 ENABLED — Force input path of pad LCD_DATA06. 0 DISABLED — Input Path is determined by functionality of the selected mux mode (regular).
3 Reserved	This read-only field is reserved and always has the value 0.
MUX_MODE	MUX Mode Select Field. Select 1 of 7 iomux modes to be used for pad: LCD_DATA06. NOTE: Pad LCD_DATA06 is involved in Daisy Chain. 000 ALT0 — Select signal LCD_DATA06. - Configure register IOMUXC_LCD_DATA06_SELECT_INPUT for mode ALT0. 001 ALT1 — Select signal ECSPI1_SS3. - Configure register IOMUXC_ECSP11_SS3_SELECT_INPUT for mode ALT1. 010 ALT2 — Select signal CSI_PIXCLK. - Configure register IOMUXC_CSI_CSI_PIXCLK_SELECT_INPUT for mode ALT2. 100 ALT4 — Select signal AUD4_TXD. - Configure register IOMUXC_AUD4_INPUT_DB_AMX_SELECT_INPUT for mode ALT4. 101 ALT5 — Select signal GPIO2_IO26. 110 ALT6 — Select signal ARM_TRACE06. 111 ALT7 — Select signal SRC_BOOT_CFG06.

25.7.73 Pad Mux Register (IOMUXC_SW_MUX_CTL_PAD_LCD_DATA07)

Address: 20E_0000h base + 134h offset = 20E_0134h

Bit	31	30	29	28	27	26	25	24	23	22	21	20	19	18	17	16
R	0															
W																
Reset	0	0	0	0	0	0	0	0	0	0	0	0	0	0	0	0

Bit	15	14	13	12	11	10	9	8	7	6	5	4	3	2	1	0
R	0												SION	0	MUX_MODE	
W																
Reset	0	0	0	0	0	0	0	0	0	0	0	0	0	0	1	0

IOMUXC_SW_MUX_CTL_PAD_LCD_DATA07 field descriptions

Field	Description
31–5 Reserved	This read-only field is reserved and always has the value 0.
4 SION	Software Input On Field. Force the selected mux mode input path no matter of MUX_MODE functionality. 1 ENABLED — Force input path of pad LCD_DATA07. 0 DISABLED — Input Path is determined by functionality of the selected mux mode (regular).
3 Reserved	This read-only field is reserved and always has the value 0.
MUX_MODE	MUX Mode Select Field. Select 1 of 7 iomux modes to be used for pad: LCD_DATA07. NOTE: Pad LCD_DATA07 is involved in Daisy Chain. 000 ALT0 — Select signal LCD_DATA07. - Configure register IOMUXC_LCD_DATA07_SELECT_INPUT for mode ALT0. 001 ALT1 — Select signal ECSPI1_RDY. - Configure register IOMUXC_ECSP11_DATAREADY_B_SELECT_INPUT for mode ALT1. 010 ALT2 — Select signal CSI_MCLK. 100 ALT4 — Select signal AUDIO_CLK_OUT. 101 ALT5 — Select signal GPIO2_IO27. 110 ALT6 — Select signal ARM_TRACE07. 111 ALT7 — Select signal SRC_BOOT_CFG07.

25.7.74 Pad Mux Register (IOMUXC_SW_MUX_CTL_PAD_LCD_DATA08)

Address: 20E_0000h base + 138h offset = 20E_0138h

Bit	31	30	29	28	27	26	25	24	23	22	21	20	19	18	17	16
R	0															
W																
Reset	0	0	0	0	0	0	0	0	0	0	0	0	0	0	0	0

Bit	15	14	13	12	11	10	9	8	7	6	5	4	3	2	1	0
R	0												0	MUX_MODE		
W																
Reset	0	0	0	0	0	0	0	0	0	0	0	0	0	1	0	1

IOMUXC_SW_MUX_CTL_PAD_LCD_DATA08 field descriptions

Field	Description
31–5 Reserved	This read-only field is reserved and always has the value 0.
4 SION	Software Input On Field. Force the selected mux mode input path no matter of MUX_MODE functionality. 1 ENABLED — Force input path of pad LCD_DATA08. 0 DISABLED — Input Path is determined by functionality of the selected mux mode (regular).
3 Reserved	This read-only field is reserved and always has the value 0.
MUX_MODE	MUX Mode Select Field. Select 1 of 7 iomux modes to be used for pad: LCD_DATA08. NOTE: Pad LCD_DATA08 is involved in Daisy Chain. 000 ALT0 — Select signal LCD_DATA08. - Configure register IOMUXC_LCD_DATA08_SELECT_INPUT for mode ALT0. 001 ALT1 — Select signal KEY_COL0. - Configure register IOMUXC_KEY_COL0_SELECT_INPUT for mode ALT1. 010 ALT2 — Select signal CSI_DATA09. - Configure register IOMUXC_CSI_CSI_DATA09_SELECT_INPUT for mode ALT2. 100 ALT4 — Select signal ECSPI2_SCLK. - Configure register IOMUXC_ECSPi2_CSPI_CLK_IN_SELECT_INPUT for mode ALT4. 101 ALT5 — Select signal GPIO2_IO28. 110 ALT6 — Select signal ARM_TRACE08. 111 ALT7 — Select signal SRC_BOOT_CFG08.

25.7.75 Pad Mux Register (IOMUXC_SW_MUX_CTL_PAD_LCD_DATA09)

Address: 20E_0000h base + 13Ch offset = 20E_013Ch

Bit	31	30	29	28	27	26	25	24	23	22	21	20	19	18	17	16
R	0															
W																
Reset	0	0	0	0	0	0	0	0	0	0	0	0	0	0	0	0

Bit	15	14	13	12	11	10	9	8	7	6	5	4	3	2	1	0
R	0												SION	0	MUX_MODE	
W																
Reset	0	0	0	0	0	0	0	0	0	0	0	0	0	0	1	0

IOMUXC_SW_MUX_CTL_PAD_LCD_DATA09 field descriptions

Field	Description
31–5 Reserved	This read-only field is reserved and always has the value 0.
4 SION	Software Input On Field. Force the selected mux mode input path no matter of MUX_MODE functionality. 1 ENABLED — Force input path of pad LCD_DATA09. 0 DISABLED — Input Path is determined by functionality of the selected mux mode (regular).
3 Reserved	This read-only field is reserved and always has the value 0.
MUX_MODE	MUX Mode Select Field. Select 1 of 7 iomux modes to be used for pad: LCD_DATA09. NOTE: Pad LCD_DATA09 is involved in Daisy Chain. 000 ALT0 — Select signal LCD_DATA09. - Configure register IOMUXC_LCD_DATA09_SELECT_INPUT for mode ALT0. 001 ALT1 — Select signal KEY_ROW0. - Configure register IOMUXC_KEY_ROW0_SELECT_INPUT for mode ALT1. 010 ALT2 — Select signal CSI_DATA08. - Configure register IOMUXC_CSI_CSI_DATA08_SELECT_INPUT for mode ALT2. 100 ALT4 — Select signal ECSPI2_MOSI. - Configure register IOMUXC_ECSPi2_MOSI_SELECT_INPUT for mode ALT4. 101 ALT5 — Select signal GPIO2_IO29. 110 ALT6 — Select signal ARM_TRACE09. 111 ALT7 — Select signal SRC_BOOT_CFG09.

25.7.76 Pad Mux Register (IOMUXC_SW_MUX_CTL_PAD_LCD_DATA10)

Address: 20E_0000h base + 140h offset = 20E_0140h

Bit	31	30	29	28	27	26	25	24	23	22	21	20	19	18	17	16
R	0															
W																
Reset	0	0	0	0	0	0	0	0	0	0	0	0	0	0	0	0

Bit	15	14	13	12	11	10	9	8	7	6	5	4	3	2	1	0
R	0												SION	0	MUX_MODE	
W																
Reset	0	0	0	0	0	0	0	0	0	0	0	0	0	0	1	0

IOMUXC_SW_MUX_CTL_PAD_LCD_DATA10 field descriptions

Field	Description
31–5 Reserved	This read-only field is reserved and always has the value 0.
4 SION	Software Input On Field. Force the selected mux mode input path no matter of MUX_MODE functionality. 1 ENABLED — Force input path of pad LCD_DATA10. 0 DISABLED — Input Path is determined by functionality of the selected mux mode (regular).
3 Reserved	This read-only field is reserved and always has the value 0.
MUX_MODE	MUX Mode Select Field. Select 1 of 7 iomux modes to be used for pad: LCD_DATA10. NOTE: Pad LCD_DATA10 is involved in Daisy Chain. 000 ALT0 — Select signal LCD_DATA10. - Configure register IOMUXC_LCD_DATA10_SELECT_INPUT for mode ALT0. 001 ALT1 — Select signal KEY_COL1. - Configure register IOMUXC_KEY_COL1_SELECT_INPUT for mode ALT1. 010 ALT2 — Select signal CSI_DATA07. - Configure register IOMUXC_CSI_CSI_DATA07_SELECT_INPUT for mode ALT2. 100 ALT4 — Select signal ECSPI2_MISO. - Configure register IOMUXC_ECSPI2_MISO_SELECT_INPUT for mode ALT4. 101 ALT5 — Select signal GPIO2_IO30. 110 ALT6 — Select signal ARM_TRACE10. 111 ALT7 — Select signal SRC_BOOT_CFG10.

25.7.77 Pad Mux Register (IOMUXC_SW_MUX_CTL_PAD_LCD_DATA11)

Address: 20E_0000h base + 144h offset = 20E_0144h

Bit	31	30	29	28	27	26	25	24	23	22	21	20	19	18	17	16
R	0															
W																
Reset	0	0	0	0	0	0	0	0	0	0	0	0	0	0	0	0

Bit	15	14	13	12	11	10	9	8	7	6	5	4	3	2	1	0
R	0												SION	0	MUX_MODE	
W																
Reset	0	0	0	0	0	0	0	0	0	0	0	0	0	0	1	0

IOMUXC_SW_MUX_CTL_PAD_LCD_DATA11 field descriptions

Field	Description
31–5 Reserved	This read-only field is reserved and always has the value 0.
4 SION	Software Input On Field. Force the selected mux mode input path no matter of MUX_MODE functionality. 1 ENABLED — Force input path of pad LCD_DATA11. 0 DISABLED — Input Path is determined by functionality of the selected mux mode (regular).
3 Reserved	This read-only field is reserved and always has the value 0.
MUX_MODE	MUX Mode Select Field. Select 1 of 7 iomux modes to be used for pad: LCD_DATA11. NOTE: Pad LCD_DATA11 is involved in Daisy Chain. 000 ALT0 — Select signal LCD_DATA11. - Configure register IOMUXC_LCD_DATA11_SELECT_INPUT for mode ALT0. 001 ALT1 — Select signal KEY_ROW1. - Configure register IOMUXC_KEY_ROW1_SELECT_INPUT for mode ALT1. 010 ALT2 — Select signal CSI_DATA06. - Configure register IOMUXC_CSI_CSI_DATA06_SELECT_INPUT for mode ALT2. 100 ALT4 — Select signal ECSPI2_SS1. - Configure register IOMUXC_ECSPI2_SS1_SELECT_INPUT for mode ALT4. 101 ALT5 — Select signal GPIO2_IO31. 110 ALT6 — Select signal ARM_TRACE11. 111 ALT7 — Select signal SRC_BOOT_CFG11.

25.7.78 Pad Mux Register (IOMUXC_SW_MUX_CTL_PAD_LCD_DATA12)

Address: 20E_0000h base + 148h offset = 20E_0148h

Bit	31	30	29	28	27	26	25	24	23	22	21	20	19	18	17	16
R	0															
W																
Reset	0	0	0	0	0	0	0	0	0	0	0	0	0	0	0	0

Bit	15	14	13	12	11	10	9	8	7	6	5	4	3	2	1	0
R	0												SION	0	MUX_MODE	
W																
Reset	0	0	0	0	0	0	0	0	0	0	0	0	0	0	1	0

IOMUXC_SW_MUX_CTL_PAD_LCD_DATA12 field descriptions

Field	Description
31–5 Reserved	This read-only field is reserved and always has the value 0.
4 SION	Software Input On Field. Force the selected mux mode input path no matter of MUX_MODE functionality. 1 ENABLED — Force input path of pad LCD_DATA12. 0 DISABLED — Input Path is determined by functionality of the selected mux mode (regular).
3 Reserved	This read-only field is reserved and always has the value 0.
MUX_MODE	MUX Mode Select Field. Select 1 of 7 iomux modes to be used for pad: LCD_DATA12. NOTE: Pad LCD_DATA12 is involved in Daisy Chain. 000 ALT0 — Select signal LCD_DATA12. - Configure register IOMUXC_LCD_DATA12_SELECT_INPUT for mode ALT0. 001 ALT1 — Select signal KEY_COL2. - Configure register IOMUXC_KEY_COL2_SELECT_INPUT for mode ALT1. 010 ALT2 — Select signal CSI_DATA05. - Configure register IOMUXC_CSI_CSI_DATA05_SELECT_INPUT for mode ALT2. 100 ALT4 — Select signal UART5_RTS_B. - Configure register IOMUXC_UART5_UART_RTS_B_SELECT_INPUT for mode ALT4. 101 ALT5 — Select signal GPIO3_IO00. 110 ALT6 — Select signal ARM_TRACE12. 111 ALT7 — Select signal SRC_BOOT_CFG12.

25.7.79 Pad Mux Register (IOMUXC_SW_MUX_CTL_PAD_LCD_DATA13)

Address: 20E_0000h base + 14Ch offset = 20E_014Ch

Bit	31	30	29	28	27	26	25	24	23	22	21	20	19	18	17	16
R	0															
W																
Reset	0	0	0	0	0	0	0	0	0	0	0	0	0	0	0	0

Bit	15	14	13	12	11	10	9	8	7	6	5	4	3	2	1	0
R	0												SION	0	MUX_MODE	
W																
Reset	0	0	0	0	0	0	0	0	0	0	0	0	0	0	1	0

IOMUXC_SW_MUX_CTL_PAD_LCD_DATA13 field descriptions

Field	Description
31–5 Reserved	This read-only field is reserved and always has the value 0.
4 SION	Software Input On Field. Force the selected mux mode input path no matter of MUX_MODE functionality. 1 ENABLED — Force input path of pad LCD_DATA13. 0 DISABLED — Input Path is determined by functionality of the selected mux mode (regular).
3 Reserved	This read-only field is reserved and always has the value 0.
MUX_MODE	MUX Mode Select Field. Select 1 of 7 iomux modes to be used for pad: LCD_DATA13. NOTE: Pad LCD_DATA13 is involved in Daisy Chain. 000 ALT0 — Select signal LCD_DATA13. - Configure register IOMUXC_LCD_DATA13_SELECT_INPUT for mode ALT0. 001 ALT1 — Select signal KEY_ROW2. - Configure register IOMUXC_KEY_ROW2_SELECT_INPUT for mode ALT1. 010 ALT2 — Select signal CSI_DATA04. - Configure register IOMUXC_CSI_CSI_DATA04_SELECT_INPUT for mode ALT2. 100 ALT4 — Select signal UART5_CTS_B. - Configure register IOMUXC_UART5_UART_RTS_B_SELECT_INPUT for mode ALT4. 101 ALT5 — Select signal GPIO3_IO01. 110 ALT6 — Select signal ARM_TRACE13. 111 ALT7 — Select signal SRC_BOOT_CFG13.

25.7.80 Pad Mux Register (IOMUXC_SW_MUX_CTL_PAD_LCD_DATA14)

Address: 20E_0000h base + 150h offset = 20E_0150h

Bit	31	30	29	28	27	26	25	24	23	22	21	20	19	18	17	16
R	0															
W																
Reset	0	0	0	0	0	0	0	0	0	0	0	0	0	0	0	0

Bit	15	14	13	12	11	10	9	8	7	6	5	4	3	2	1	0
R	0												SION	0	MUX_MODE	
W																
Reset	0	0	0	0	0	0	0	0	0	0	0	0	0	0	1	0

IOMUXC_SW_MUX_CTL_PAD_LCD_DATA14 field descriptions

Field	Description
31–5 Reserved	This read-only field is reserved and always has the value 0.
4 SION	Software Input On Field. Force the selected mux mode input path no matter of MUX_MODE functionality. 1 ENABLED — Force input path of pad LCD_DATA14. 0 DISABLED — Input Path is determined by functionality of the selected mux mode (regular).
3 Reserved	This read-only field is reserved and always has the value 0.
MUX_MODE	MUX Mode Select Field. Select 1 of 7 iomux modes to be used for pad: LCD_DATA14. NOTE: Pad LCD_DATA14 is involved in Daisy Chain. 000 ALT0 — Select signal LCD_DATA14. - Configure register IOMUXC_LCD_DATA14_SELECT_INPUT for mode ALT0. 001 ALT1 — Select signal KEY_COL3. - Configure register IOMUXC_KEY_COL3_SELECT_INPUT for mode ALT1. 010 ALT2 — Select signal CSI_DATA03. - Configure register IOMUXC_CSI_CSI_DATA03_SELECT_INPUT for mode ALT2. 100 ALT4 — Select signal UART5_RX_DATA. - Configure register IOMUXC_UART5_UART_RX_DATA_SELECT_INPUT for mode ALT4. 101 ALT5 — Select signal GPIO3_IO02. 110 ALT6 — Select signal ARM_TRACE14. 111 ALT7 — Select signal SRC_BOOT_CFG14.

25.7.81 Pad Mux Register (IOMUXC_SW_MUX_CTL_PAD_LCD_DATA15)

Address: 20E_0000h base + 154h offset = 20E_0154h

Bit	31	30	29	28	27	26	25	24	23	22	21	20	19	18	17	16
R	0															
W																
Reset	0	0	0	0	0	0	0	0	0	0	0	0	0	0	0	0

Bit	15	14	13	12	11	10	9	8	7	6	5	4	3	2	1	0
R	0												SION	0	MUX_MODE	
W																
Reset	0	0	0	0	0	0	0	0	0	0	0	0	0	0	1	0

IOMUXC_SW_MUX_CTL_PAD_LCD_DATA15 field descriptions

Field	Description
31–5 Reserved	This read-only field is reserved and always has the value 0.
4 SION	Software Input On Field. Force the selected mux mode input path no matter of MUX_MODE functionality. 1 ENABLED — Force input path of pad LCD_DATA15. 0 DISABLED — Input Path is determined by functionality of the selected mux mode (regular).
3 Reserved	This read-only field is reserved and always has the value 0.
MUX_MODE	MUX Mode Select Field. Select 1 of 7 iomux modes to be used for pad: LCD_DATA15. NOTE: Pad LCD_DATA15 is involved in Daisy Chain. 000 ALT0 — Select signal LCD_DATA15. - Configure register IOMUXC_LCD_DATA15_SELECT_INPUT for mode ALT0. 001 ALT1 — Select signal KEY_ROW3. - Configure register IOMUXC_KEY_ROW3_SELECT_INPUT for mode ALT1. 010 ALT2 — Select signal CSI_DATA02. - Configure register IOMUXC_CSI_CSI_DATA02_SELECT_INPUT for mode ALT2. 100 ALT4 — Select signal UART5_TX_DATA. - Configure register IOMUXC_UART5_UART_RX_DATA_SELECT_INPUT for mode ALT4. 101 ALT5 — Select signal GPIO3_IO03. 110 ALT6 — Select signal ARM_TRACE15. 111 ALT7 — Select signal SRC_BOOT_CFG15.

25.7.82 Pad Mux Register (IOMUXC_SW_MUX_CTL_PAD_LCD_DATA16)

Address: 20E_0000h base + 158h offset = 20E_0158h

Bit	31	30	29	28	27	26	25	24	23	22	21	20	19	18	17	16
R	0															
W																
Reset	0	0	0	0	0	0	0	0	0	0	0	0	0	0	0	0

Bit	15	14	13	12	11	10	9	8	7	6	5	4	3	2	1	0
R	0												SION	0	MUX_MODE	
W																
Reset	0	0	0	0	0	0	0	0	0	0	0	0	0	0	1	0

IOMUXC_SW_MUX_CTL_PAD_LCD_DATA16 field descriptions

Field	Description
31–5 Reserved	This read-only field is reserved and always has the value 0.
4 SION	Software Input On Field. Force the selected mux mode input path no matter of MUX_MODE functionality. 1 ENABLED — Force input path of pad LCD_DATA16. 0 DISABLED — Input Path is determined by functionality of the selected mux mode (regular).
3 Reserved	This read-only field is reserved and always has the value 0.
MUX_MODE	MUX Mode Select Field. Select 1 of 6 iomux modes to be used for pad: LCD_DATA16. NOTE: Pad LCD_DATA16 is involved in Daisy Chain. 000 ALT0 — Select signal LCD_DATA16. - Configure register IOMUXC_LCD_DATA16_SELECT_INPUT for mode ALT0. 001 ALT1 — Select signal KEY_COL4. - Configure register IOMUXC_KEY_COL4_SELECT_INPUT for mode ALT1. 010 ALT2 — Select signal CSI_DATA01. - Configure register IOMUXC_CSI_CSI_DATA01_SELECT_INPUT for mode ALT2. 100 ALT4 — Select signal I2C2_SCL. - Configure register IOMUXC_I2C2_SCL_IN_SELECT_INPUT for mode ALT4. 101 ALT5 — Select signal GPIO3_IO04. 111 ALT7 — Select signal SRC_BOOT_CFG24.

25.7.83 Pad Mux Register (IOMUXC_SW_MUX_CTL_PAD_LCD_DATA17)

Address: 20E_0000h base + 15Ch offset = 20E_015Ch

Bit	31	30	29	28	27	26	25	24	23	22	21	20	19	18	17	16
R	0															
W																
Reset	0	0	0	0	0	0	0	0	0	0	0	0	0	0	0	0

Bit	15	14	13	12	11	10	9	8	7	6	5	4	3	2	1	0
R	0												SION	0	MUX_MODE	
W																
Reset	0	0	0	0	0	0	0	0	0	0	0	0	0	0	1	0

IOMUXC_SW_MUX_CTL_PAD_LCD_DATA17 field descriptions

Field	Description
31–5 Reserved	This read-only field is reserved and always has the value 0.
4 SION	Software Input On Field. Force the selected mux mode input path no matter of MUX_MODE functionality. 1 ENABLED — Force input path of pad LCD_DATA17. 0 DISABLED — Input Path is determined by functionality of the selected mux mode (regular).
3 Reserved	This read-only field is reserved and always has the value 0.
MUX_MODE	MUX Mode Select Field. Select 1 of 6 iomux modes to be used for pad: LCD_DATA17. NOTE: Pad LCD_DATA17 is involved in Daisy Chain. 000 ALT0 — Select signal LCD_DATA17. - Configure register IOMUXC_LCD_DATA17_SELECT_INPUT for mode ALT0. 001 ALT1 — Select signal KEY_ROW4. - Configure register IOMUXC_KEY_ROW4_SELECT_INPUT for mode ALT1. 010 ALT2 — Select signal CSI_DATA00. - Configure register IOMUXC_CSI_CSI_DATA00_SELECT_INPUT for mode ALT2. 100 ALT4 — Select signal I2C2_SDA. - Configure register IOMUXC_I2C2_SDA_IN_SELECT_INPUT for mode ALT4. 101 ALT5 — Select signal GPIO3_IO05. 111 ALT7 — Select signal SRC_BOOT_CFG25.

25.7.84 Pad Mux Register (IOMUXC_SW_MUX_CTL_PAD_LCD_DATA18)

Address: 20E_0000h base + 160h offset = 20E_0160h

Bit	31	30	29	28	27	26	25	24	23	22	21	20	19	18	17	16
R	0															
W																
Reset	0	0	0	0	0	0	0	0	0	0	0	0	0	0	0	0

Bit	15	14	13	12	11	10	9	8	7	6	5	4	3	2	1	0
R	0												0	MUX_MODE		
W													SION			
Reset	0	0	0	0	0	0	0	0	0	0	0	0	0	1	0	1

IOMUXC_SW_MUX_CTL_PAD_LCD_DATA18 field descriptions

Field	Description
31–5 Reserved	This read-only field is reserved and always has the value 0.
4 SION	Software Input On Field. Force the selected mux mode input path no matter of MUX_MODE functionality. 1 ENABLED — Force input path of pad LCD_DATA18. 0 DISABLED — Input Path is determined by functionality of the selected mux mode (regular).
3 Reserved	This read-only field is reserved and always has the value 0.
MUX_MODE	MUX Mode Select Field. Select 1 of 6 iomux modes to be used for pad: LCD_DATA18. NOTE: Pad LCD_DATA18 is involved in Daisy Chain. 000 ALT0 — Select signal LCD_DATA18. - Configure register IOMUXC_LCD_DATA18_SELECT_INPUT for mode ALT0. 001 ALT1 — Select signal KEY_COL5. - Configure register IOMUXC_KEY_COL5_SELECT_INPUT for mode ALT1. 010 ALT2 — Select signal CSI_DATA15. - Configure register IOMUXC_CSI_CSI_DATA15_SELECT_INPUT for mode ALT2. 100 ALT4 — Select signal GPT_CAPTURE1. - Configure register IOMUXC_GPT_CAPIN1_SELECT_INPUT for mode ALT4. 101 ALT5 — Select signal GPIO3_IO06. 111 ALT7 — Select signal SRC_BOOT_CFG26.

25.7.85 Pad Mux Register (IOMUXC_SW_MUX_CTL_PAD_LCD_DATA19)

Address: 20E_0000h base + 164h offset = 20E_0164h

Bit	31	30	29	28	27	26	25	24	23	22	21	20	19	18	17	16
R	0															
W																
Reset	0	0	0	0	0	0	0	0	0	0	0	0	0	0	0	0

Bit	15	14	13	12	11	10	9	8	7	6	5	4	3	2	1	0
R	0												SION	0	MUX_MODE	
W																
Reset	0	0	0	0	0	0	0	0	0	0	0	0	0	0	1	0

IOMUXC_SW_MUX_CTL_PAD_LCD_DATA19 field descriptions

Field	Description
31–5 Reserved	This read-only field is reserved and always has the value 0.
4 SION	Software Input On Field. Force the selected mux mode input path no matter of MUX_MODE functionality. 1 ENABLED — Force input path of pad LCD_DATA19. 0 DISABLED — Input Path is determined by functionality of the selected mux mode (regular).
3 Reserved	This read-only field is reserved and always has the value 0.
MUX_MODE	MUX Mode Select Field. Select 1 of 6 iomux modes to be used for pad: LCD_DATA19. NOTE: Pad LCD_DATA19 is involved in Daisy Chain. 000 ALT0 — Select signal LCD_DATA19. - Configure register IOMUXC_LCD_DATA19_SELECT_INPUT for mode ALT0. 001 ALT1 — Select signal KEY_ROW5. - Configure register IOMUXC_KEY_ROW5_SELECT_INPUT for mode ALT1. 010 ALT2 — Select signal CSI_DATA14. - Configure register IOMUXC_CSI_CSI_DATA14_SELECT_INPUT for mode ALT2. 100 ALT4 — Select signal GPT_CAPTURE2. - Configure register IOMUXC_GPT_CAPIN2_SELECT_INPUT for mode ALT4. 101 ALT5 — Select signal GPIO3_IO07. 111 ALT7 — Select signal SRC_BOOT_CFG27.

25.7.86 Pad Mux Register (IOMUXC_SW_MUX_CTL_PAD_LCD_DATA20)

Address: 20E_0000h base + 168h offset = 20E_0168h

Bit	31	30	29	28	27	26	25	24	23	22	21	20	19	18	17	16
R	0															
W																
Reset	0	0	0	0	0	0	0	0	0	0	0	0	0	0	0	0

Bit	15	14	13	12	11	10	9	8	7	6	5	4	3	2	1	0
R	0												SION	0	MUX_MODE	
W																
Reset	0	0	0	0	0	0	0	0	0	0	0	0	0	0	1	0

IOMUXC_SW_MUX_CTL_PAD_LCD_DATA20 field descriptions

Field	Description
31–5 Reserved	This read-only field is reserved and always has the value 0.
4 SION	Software Input On Field. Force the selected mux mode input path no matter of MUX_MODE functionality. 1 ENABLED — Force input path of pad LCD_DATA20. 0 DISABLED — Input Path is determined by functionality of the selected mux mode (regular).
3 Reserved	This read-only field is reserved and always has the value 0.
MUX_MODE	MUX Mode Select Field. Select 1 of 6 iomux modes to be used for pad: LCD_DATA20. NOTE: Pad LCD_DATA20 is involved in Daisy Chain. 000 ALT0 — Select signal LCD_DATA20. - Configure register IOMUXC_LCD_DATA20_SELECT_INPUT for mode ALT0. 001 ALT1 — Select signal KEY_COL6. - Configure register IOMUXC_KEY_COL6_SELECT_INPUT for mode ALT1. 010 ALT2 — Select signal CSI_DATA13. - Configure register IOMUXC_CSI_CSI_DATA13_SELECT_INPUT for mode ALT2. 100 ALT4 — Select signal GPT_COMPARE1. 101 ALT5 — Select signal GPIO3_IO08. 111 ALT7 — Select signal SRC_BOOT_CFG28.

25.7.87 Pad Mux Register (IOMUXC_SW_MUX_CTL_PAD_LCD_DATA21)

Address: 20E_0000h base + 16Ch offset = 20E_016Ch

Bit	31	30	29	28	27	26	25	24	23	22	21	20	19	18	17	16
R	0															
W																
Reset	0	0	0	0	0	0	0	0	0	0	0	0	0	0	0	0

Bit	15	14	13	12	11	10	9	8	7	6	5	4	3	2	1	0
R	0												SION	0	MUX_MODE	
W																
Reset	0	0	0	0	0	0	0	0	0	0	0	0	0	0	1	0

IOMUXC_SW_MUX_CTL_PAD_LCD_DATA21 field descriptions

Field	Description
31–5 Reserved	This read-only field is reserved and always has the value 0.
4 SION	Software Input On Field. Force the selected mux mode input path no matter of MUX_MODE functionality. 1 ENABLED — Force input path of pad LCD_DATA21. 0 DISABLED — Input Path is determined by functionality of the selected mux mode (regular).
3 Reserved	This read-only field is reserved and always has the value 0.
MUX_MODE	MUX Mode Select Field. Select 1 of 6 iomux modes to be used for pad: LCD_DATA21. NOTE: Pad LCD_DATA21 is involved in Daisy Chain. 000 ALT0 — Select signal LCD_DATA21. - Configure register IOMUXC_LCD_DATA21_SELECT_INPUT for mode ALT0. 001 ALT1 — Select signal KEY_ROW6. - Configure register IOMUXC_KEY_ROW6_SELECT_INPUT for mode ALT1. 010 ALT2 — Select signal CSI_DATA12. - Configure register IOMUXC_CSI_CSI_DATA12_SELECT_INPUT for mode ALT2. 100 ALT4 — Select signal GPT_COMPARE2. 101 ALT5 — Select signal GPIO3_IO09. 111 ALT7 — Select signal SRC_BOOT_CFG29.

25.7.88 Pad Mux Register (IOMUXC_SW_MUX_CTL_PAD_LCD_DATA22)

Address: 20E_0000h base + 170h offset = 20E_0170h

Bit	31	30	29	28	27	26	25	24	23	22	21	20	19	18	17	16
R	0															
W																
Reset	0	0	0	0	0	0	0	0	0	0	0	0	0	0	0	0

Bit	15	14	13	12	11	10	9	8	7	6	5	4	3	2	1	0
R	0												SION	0	MUX_MODE	
W																
Reset	0	0	0	0	0	0	0	0	0	0	0	0	0	0	1	0

IOMUXC_SW_MUX_CTL_PAD_LCD_DATA22 field descriptions

Field	Description
31–5 Reserved	This read-only field is reserved and always has the value 0.
4 SION	Software Input On Field. Force the selected mux mode input path no matter of MUX_MODE functionality. 1 ENABLED — Force input path of pad LCD_DATA22. 0 DISABLED — Input Path is determined by functionality of the selected mux mode (regular).
3 Reserved	This read-only field is reserved and always has the value 0.
MUX_MODE	MUX Mode Select Field. Select 1 of 6 iomux modes to be used for pad: LCD_DATA22. NOTE: Pad LCD_DATA22 is involved in Daisy Chain. 000 ALT0 — Select signal LCD_DATA22. - Configure register IOMUXC_LCD_DATA22_SELECT_INPUT for mode ALT0. 001 ALT1 — Select signal KEY_COL7. - Configure register IOMUXC_KEY_COL7_SELECT_INPUT for mode ALT1. 010 ALT2 — Select signal CSI_DATA11. - Configure register IOMUXC_CSI_CSI_DATA11_SELECT_INPUT for mode ALT2. 100 ALT4 — Select signal GPT_COMPARE3. 101 ALT5 — Select signal GPIO3_IO10. 111 ALT7 — Select signal SRC_BOOT_CFG30.

25.7.89 Pad Mux Register (IOMUXC_SW_MUX_CTL_PAD_LCD_DATA23)

Address: 20E_0000h base + 174h offset = 20E_0174h

Bit	31	30	29	28	27	26	25	24	23	22	21	20	19	18	17	16
R	0															
W																
Reset	0	0	0	0	0	0	0	0	0	0	0	0	0	0	0	0

Bit	15	14	13	12	11	10	9	8	7	6	5	4	3	2	1	0
R	0												SION	0	MUX_MODE	
W																
Reset	0	0	0	0	0	0	0	0	0	0	0	0	0	0	1	0

IOMUXC_SW_MUX_CTL_PAD_LCD_DATA23 field descriptions

Field	Description
31–5 Reserved	This read-only field is reserved and always has the value 0.
4 SION	Software Input On Field. Force the selected mux mode input path no matter of MUX_MODE functionality. 1 ENABLED — Force input path of pad LCD_DATA23. 0 DISABLED — Input Path is determined by functionality of the selected mux mode (regular).
3 Reserved	This read-only field is reserved and always has the value 0.
MUX_MODE	MUX Mode Select Field. Select 1 of 6 iomux modes to be used for pad: LCD_DATA23. NOTE: Pad LCD_DATA23 is involved in Daisy Chain. 000 ALT0 — Select signal LCD_DATA23. - Configure register IOMUXC_LCD_DATA23_SELECT_INPUT for mode ALT0. 001 ALT1 — Select signal KEY_ROW7. - Configure register IOMUXC_KEY_ROW7_SELECT_INPUT for mode ALT1. 010 ALT2 — Select signal CSI_DATA10. - Configure register IOMUXC_CSI_CSI_DATA10_SELECT_INPUT for mode ALT2. 100 ALT4 — Select signal GPT_CLKIN. - Configure register IOMUXC_GPT_CLKIN_SELECT_INPUT for mode ALT4. 101 ALT5 — Select signal GPIO3_IO11. 111 ALT7 — Select signal SRC_BOOT_CFG31.

25.7.90 Pad Mux Register (IOMUXC_SW_MUX_CTL_PAD_AUD_RXFS)

Address: 20E_0000h base + 178h offset = 20E_0178h

Bit	31	30	29	28	27	26	25	24	23	22	21	20	19	18	17	16
R	0															
W																
Reset	0	0	0	0	0	0	0	0	0	0	0	0	0	0	0	0

Bit	15	14	13	12	11	10	9	8	7	6	5	4	3	2	1	0
R	0												0	MUX_MODE		
W																
Reset	0	0	0	0	0	0	0	0	0	0	0	0	0	1	0	1

IOMUXC_SW_MUX_CTL_PAD_AUD_RXFS field descriptions

Field	Description
31–5 Reserved	This read-only field is reserved and always has the value 0.
4 SION	Software Input On Field. Force the selected mux mode input path no matter of MUX_MODE functionality. 1 ENABLED — Force input path of pad AUD_RXFS. 0 DISABLED — Input Path is determined by functionality of the selected mux mode (regular).
3 Reserved	This read-only field is reserved and always has the value 0.
MUX_MODE	MUX Mode Select Field. Select 1 of 7 iomux modes to be used for pad: AUD_RXFS. NOTE: Pad AUD_RXFS is involved in Daisy Chain. 000 ALT0 — Select signal AUD3_RXFS. 001 ALT1 — Select signal I2C1_SCL. - Configure register IOMUXC_I2C1_SCL_IN_SELECT_INPUT for mode ALT1. 010 ALT2 — Select signal UART3_RX_DATA. - Configure register IOMUXC_UART3_UART_RX_DATA_SELECT_INPUT for mode ALT2. 100 ALT4 — Select signal I2C3_SCL. - Configure register IOMUXC_I2C3_SCL_IN_SELECT_INPUT for mode ALT4. 101 ALT5 — Select signal GPIO1_IO00. 110 ALT6 — Select signal ECSPI3_SS0. - Configure register IOMUXC_ECSPI3_SS0_SELECT_INPUT for mode ALT6. 111 ALT7 — Select signal MBIST_BEND.

25.7.91 Pad Mux Register (IOMUXC_SW_MUX_CTL_PAD_AUD_RXC)

Address: 20E_0000h base + 17Ch offset = 20E_017Ch

Bit	31	30	29	28	27	26	25	24	23	22	21	20	19	18	17	16
R	0															
W																
Reset	0	0	0	0	0	0	0	0	0	0	0	0	0	0	0	0

Bit	15	14	13	12	11	10	9	8	7	6	5	4	3	2	1	0
R	0												SION	0	MUX_MODE	
W																
Reset	0	0	0	0	0	0	0	0	0	0	0	0	0	0	1	0

IOMUXC_SW_MUX_CTL_PAD_AUD_RXC field descriptions

Field	Description
31–5 Reserved	This read-only field is reserved and always has the value 0.
4 SION	Software Input On Field. Force the selected mux mode input path no matter of MUX_MODE functionality. 1 ENABLED — Force input path of pad AUD_RXC. 0 DISABLED — Input Path is determined by functionality of the selected mux mode (regular).
3 Reserved	This read-only field is reserved and always has the value 0.
MUX_MODE	MUX Mode Select Field. Select 1 of 6 iomux modes to be used for pad: AUD_RXC. NOTE: Pad AUD_RXC is involved in Daisy Chain. 000 ALT0 — Select signal AUD3_RXC. 001 ALT1 — Select signal I2C1_SDA. - Configure register IOMUXC_I2C1_SDA_IN_SELECT_INPUT for mode ALT1. 010 ALT2 — Select signal UART3_TX_DATA. - Configure register IOMUXC_UART3_UART_RX_DATA_SELECT_INPUT for mode ALT2. 100 ALT4 — Select signal I2C3_SDA. - Configure register IOMUXC_I2C3_SDA_IN_SELECT_INPUT for mode ALT4. 101 ALT5 — Select signal GPIO1_IO01. 110 ALT6 — Select signal ECSPI3_SS1. - Configure register IOMUXC_ECSPi3_SS1_SELECT_INPUT for mode ALT6.

25.7.92 Pad Mux Register (IOMUXC_SW_MUX_CTL_PAD_AUD_RXD)

Address: 20E_0000h base + 180h offset = 20E_0180h

Bit	31	30	29	28	27	26	25	24	23	22	21	20	19	18	17	16
R	0															
W																
Reset	0	0	0	0	0	0	0	0	0	0	0	0	0	0	0	0

Bit	15	14	13	12	11	10	9	8	7	6	5	4	3	2	1	0
R	0												SION	0	MUX_MODE	
W																
Reset	0	0	0	0	0	0	0	0	0	0	0	0	0	0	1	0

IOMUXC_SW_MUX_CTL_PAD_AUD_RXD field descriptions

Field	Description
31–5 Reserved	This read-only field is reserved and always has the value 0.
4 SION	Software Input On Field. Force the selected mux mode input path no matter of MUX_MODE functionality. 1 ENABLED — Force input path of pad AUD_RXD. 0 DISABLED — Input Path is determined by functionality of the selected mux mode (regular).
3 Reserved	This read-only field is reserved and always has the value 0.
MUX_MODE	MUX Mode Select Field. Select 1 of 5 iomux modes to be used for pad: AUD_RXD. NOTE: Pad AUD_RXD is involved in Daisy Chain. 000 ALT0 — Select signal AUD3_RXD. 001 ALT1 — Select signal ECSPi3_MOSI. - Configure register IOMUXC_ECSPi3_MOSI_SELECT_INPUT for mode ALT1. 010 ALT2 — Select signal UART4_RX_DATA. - Configure register IOMUXC_UART4_UART_RX_DATA_SELECT_INPUT for mode ALT2. 100 ALT4 — Select signal SD1_LCTL. 101 ALT5 — Select signal GPIO1_IO02.

25.7.93 Pad Mux Register (IOMUXC_SW_MUX_CTL_PAD_AUD_TXC)

Address: 20E_0000h base + 184h offset = 20E_0184h

Bit	31	30	29	28	27	26	25	24	23	22	21	20	19	18	17	16
R	0															
W																
Reset	0	0	0	0	0	0	0	0	0	0	0	0	0	0	0	0

Bit	15	14	13	12	11	10	9	8	7	6	5	4	3	2	1	0
R	0												SION	0	MUX_MODE	
W																
Reset	0	0	0	0	0	0	0	0	0	0	0	0	0	0	1	0

IOMUXC_SW_MUX_CTL_PAD_AUD_TXC field descriptions

Field	Description
31–5 Reserved	This read-only field is reserved and always has the value 0.
4 SION	Software Input On Field. Force the selected mux mode input path no matter of MUX_MODE functionality. 1 ENABLED — Force input path of pad AUD_TXC. 0 DISABLED — Input Path is determined by functionality of the selected mux mode (regular).
3 Reserved	This read-only field is reserved and always has the value 0.
MUX_MODE	MUX Mode Select Field. Select 1 of 5 iomux modes to be used for pad: AUD_TXC. NOTE: Pad AUD_TXC is involved in Daisy Chain. 000 ALT0 — Select signal AUD3_TXC. 001 ALT1 — Select signal ECSPi3_MISO. - Configure register IOMUXC_ECSPi3_MISO_SELECT_INPUT for mode ALT1. 010 ALT2 — Select signal UART4_TX_DATA. - Configure register IOMUXC_UART4_UART_RX_DATA_SELECT_INPUT for mode ALT2. 100 ALT4 — Select signal SD2_LCTL. 101 ALT5 — Select signal GPIO1_IO03.

25.7.94 Pad Mux Register (IOMUXC_SW_MUX_CTL_PAD_AUD_TXFS)

Address: 20E_0000h base + 188h offset = 20E_0188h

Bit	31	30	29	28	27	26	25	24	23	22	21	20	19	18	17	16
R	0															
W																
Reset	0	0	0	0	0	0	0	0	0	0	0	0	0	0	0	0

Bit	15	14	13	12	11	10	9	8	7	6	5	4	3	2	1	0
R	0												SION	0	MUX_MODE	
W																
Reset	0	0	0	0	0	0	0	0	0	0	0	0	0	0	1	0

IOMUXC_SW_MUX_CTL_PAD_AUD_TXFS field descriptions

Field	Description
31–5 Reserved	This read-only field is reserved and always has the value 0.
4 SION	Software Input On Field. Force the selected mux mode input path no matter of MUX_MODE functionality. 1 ENABLED — Force input path of pad AUD_TXFS. 0 DISABLED — Input Path is determined by functionality of the selected mux mode (regular).
3 Reserved	This read-only field is reserved and always has the value 0.
MUX_MODE	MUX Mode Select Field. Select 1 of 5 iomux modes to be used for pad: AUD_TXFS. NOTE: Pad AUD_TXFS is involved in Daisy Chain. 000 ALT0 — Select signal AUD3_TXFS. 001 ALT1 — Select signal PWM3_OUT. 010 ALT2 — Select signal UART4_RTS_B. - Configure register IOMUXC_UART4_UART_RTS_B_SELECT_INPUT for mode ALT2. 100 ALT4 — Select signal SD3_LCTL. 101 ALT5 — Select signal GPIO1_IO04.

25.7.95 Pad Mux Register (IOMUXC_SW_MUX_CTL_PAD_AUD_TXD)

Address: 20E_0000h base + 18Ch offset = 20E_018Ch

Bit	31	30	29	28	27	26	25	24	23	22	21	20	19	18	17	16
R	0															
W																
Reset	0	0	0	0	0	0	0	0	0	0	0	0	0	0	0	0

Bit	15	14	13	12	11	10	9	8	7	6	5	4	3	2	1	0
R	0												SION	0	MUX_MODE	
W																
Reset	0	0	0	0	0	0	0	0	0	0	0	0	0	0	1	0

IOMUXC_SW_MUX_CTL_PAD_AUD_TXD field descriptions

Field	Description
31–5 Reserved	This read-only field is reserved and always has the value 0.
4 SION	Software Input On Field. Force the selected mux mode input path no matter of MUX_MODE functionality. 1 ENABLED — Force input path of pad AUD_TXD. 0 DISABLED — Input Path is determined by functionality of the selected mux mode (regular).
3 Reserved	This read-only field is reserved and always has the value 0.
MUX_MODE	MUX Mode Select Field. Select 1 of 4 iomux modes to be used for pad: AUD_TXD. NOTE: Pad AUD_TXD is involved in Daisy Chain. 000 ALT0 — Select signal AUD3_TXD. 001 ALT1 — Select signal ECSPi3_SCLK. - Configure register IOMUXC_ECSPi3_CSPI_CLK_IN_SELECT_INPUT for mode ALT1. 010 ALT2 — Select signal UART4_CTS_B. - Configure register IOMUXC_UART4_UART_RTS_B_SELECT_INPUT for mode ALT2. 101 ALT5 — Select signal GPIO1_IO05.

25.7.96 Pad Mux Register (IOMUXC_SW_MUX_CTL_PAD_AUD_MCLK)

Address: 20E_0000h base + 190h offset = 20E_0190h

Bit	31	30	29	28	27	26	25	24	23	22	21	20	19	18	17	16
R	0															
W																
Reset	0	0	0	0	0	0	0	0	0	0	0	0	0	0	0	0

Bit	15	14	13	12	11	10	9	8	7	6	5	4	3	2	1	0
R	0												SION	0	MUX_MODE	
W																
Reset	0	0	0	0	0	0	0	0	0	0	0	0	0	0	1	0

IOMUXC_SW_MUX_CTL_PAD_AUD_MCLK field descriptions

Field	Description
31–5 Reserved	This read-only field is reserved and always has the value 0.
4 SION	Software Input On Field. Force the selected mux mode input path no matter of MUX_MODE functionality. 1 ENABLED — Force input path of pad AUD_MCLK. 0 DISABLED — Input Path is determined by functionality of the selected mux mode (regular).
3 Reserved	This read-only field is reserved and always has the value 0.
MUX_MODE	MUX Mode Select Field. Select 1 of 6 iomux modes to be used for pad: AUD_MCLK. NOTE: Pad AUD_MCLK is involved in Daisy Chain. 000 ALT0 — Select signal AUDIO_CLK_OUT. 001 ALT1 — Select signal PWM4_OUT. 010 ALT2 — Select signal ECSPI3_RDY. - Configure register IOMUXC_ECSPi3_DATAREADY_B_SELECT_INPUT for mode ALT2. 100 ALT4 — Select signal WDOG2_RESET_B_DEB. 101 ALT5 — Select signal GPIO1_IO06. 110 ALT6 — Select signal SPDIF_EXT_CLK. - Configure register IOMUXC_SPDIF_TX_CLK2_SELECT_INPUT for mode ALT6.

25.7.97 Pad Mux Register (IOMUXC_SW_MUX_CTL_PAD_UART1_RXD)

Address: 20E_0000h base + 194h offset = 20E_0194h

Bit	31	30	29	28	27	26	25	24	23	22	21	20	19	18	17	16
R	0															
W																
Reset	0	0	0	0	0	0	0	0	0	0	0	0	0	0	0	0

Bit	15	14	13	12	11	10	9	8	7	6	5	4	3	2	1	0
R	0												SION	0	MUX_MODE	
W																
Reset	0	0	0	0	0	0	0	0	0	0	0	0	0	0	1	0

IOMUXC_SW_MUX_CTL_PAD_UART1_RXD field descriptions

Field	Description
31–5 Reserved	This read-only field is reserved and always has the value 0.
4 SION	Software Input On Field. Force the selected mux mode input path no matter of MUX_MODE functionality. 1 ENABLED — Force input path of pad UART1_RXD. 0 DISABLED — Input Path is determined by functionality of the selected mux mode (regular).
3 Reserved	This read-only field is reserved and always has the value 0.
MUX_MODE	MUX Mode Select Field. Select 1 of 5 iomux modes to be used for pad: UART1_RXD. NOTE: Pad UART1_RXD is involved in Daisy Chain. 000 ALT0 — Select signal UART1_RX_DATA. - Configure register IOMUXC_UART1_UART_RX_DATA_SELECT_INPUT for mode ALT0. 001 ALT1 — Select signal PWM1_OUT. 010 ALT2 — Select signal UART4_RX_DATA. - Configure register IOMUXC_UART4_UART_RX_DATA_SELECT_INPUT for mode ALT2. 100 ALT4 — Select signal UART5_RX_DATA. - Configure register IOMUXC_UART5_UART_RX_DATA_SELECT_INPUT for mode ALT4. 101 ALT5 — Select signal GPIO3_IO16.

25.7.98 Pad Mux Register (IOMUXC_SW_MUX_CTL_PAD_UART1_TXD)

Address: 20E_0000h base + 198h offset = 20E_0198h

Bit	31	30	29	28	27	26	25	24	23	22	21	20	19	18	17	16
R	0															
W																
Reset	0	0	0	0	0	0	0	0	0	0	0	0	0	0	0	0

Bit	15	14	13	12	11	10	9	8	7	6	5	4	3	2	1	0
R	0												SION	0	MUX_MODE	
W																
Reset	0	0	0	0	0	0	0	0	0	0	0	0	0	0	1	0

IOMUXC_SW_MUX_CTL_PAD_UART1_TXD field descriptions

Field	Description
31–5 Reserved	This read-only field is reserved and always has the value 0.
4 SION	Software Input On Field. Force the selected mux mode input path no matter of MUX_MODE functionality. 1 ENABLED — Force input path of pad UART1_TXD. 0 DISABLED — Input Path is determined by functionality of the selected mux mode (regular).
3 Reserved	This read-only field is reserved and always has the value 0.
MUX_MODE	MUX Mode Select Field. Select 1 of 6 iomux modes to be used for pad: UART1_TXD. NOTE: Pad UART1_TXD is involved in Daisy Chain. 000 ALT0 — Select signal UART1_TX_DATA. - Configure register IOMUXC_UART1_UART_RX_DATA_SELECT_INPUT for mode ALT0. 001 ALT1 — Select signal PWM2_OUT. 010 ALT2 — Select signal UART4_TX_DATA. - Configure register IOMUXC_UART4_UART_RX_DATA_SELECT_INPUT for mode ALT2. 100 ALT4 — Select signal UART5_TX_DATA. - Configure register IOMUXC_UART5_UART_RX_DATA_SELECT_INPUT for mode ALT4. 101 ALT5 — Select signal GPIO3_IO17. 111 ALT7 — Select signal UART5_DCD_B.

25.7.99 Pad Mux Register (IOMUXC_SW_MUX_CTL_PAD_I2C1_SCL)

Address: 20E_0000h base + 19Ch offset = 20E_019Ch

Bit	31	30	29	28	27	26	25	24	23	22	21	20	19	18	17	16
R	0															
W																
Reset	0	0	0	0	0	0	0	0	0	0	0	0	0	0	0	0

Bit	15	14	13	12	11	10	9	8	7	6	5	4	3	2	1	0
R	0												SION	0	MUX_MODE	
W																
Reset	0	0	0	0	0	0	0	0	0	0	0	0	0	0	1	0

IOMUXC_SW_MUX_CTL_PAD_I2C1_SCL field descriptions

Field	Description
31–5 Reserved	This read-only field is reserved and always has the value 0.
4 SION	Software Input On Field. Force the selected mux mode input path no matter of MUX_MODE functionality. 1 ENABLED — Force input path of pad I2C1_SCL. 0 DISABLED — Input Path is determined by functionality of the selected mux mode (regular).
3 Reserved	This read-only field is reserved and always has the value 0.
MUX_MODE	MUX Mode Select Field. Select 1 of 6 iomux modes to be used for pad: I2C1_SCL. NOTE: Pad I2C1_SCL is involved in Daisy Chain. 000 ALT0 — Select signal I2C1_SCL. - Configure register IOMUXC_I2C1_SCL_IN_SELECT_INPUT for mode ALT0. 001 ALT1 — Select signal UART1_RTS_B. - Configure register IOMUXC_UART1_UART_RTS_B_SELECT_INPUT for mode ALT1. 010 ALT2 — Select signal ECSPI3_SS2. - Configure register IOMUXC_ECSPI3_SS2_SELECT_INPUT for mode ALT2. 100 ALT4 — Select signal SD3_RESET. 101 ALT5 — Select signal GPIO3_IO12. 110 ALT6 — Select signal ECSPI1_SS1. - Configure register IOMUXC_ECSPI1_SS1_SELECT_INPUT for mode ALT6.

25.7.100 Pad Mux Register (IOMUXC_SW_MUX_CTL_PAD_I2C1_SDA)

Address: 20E_0000h base + 1A0h offset = 20E_01A0h

Bit	31	30	29	28	27	26	25	24	23	22	21	20	19	18	17	16
R	0															
W																
Reset	0	0	0	0	0	0	0	0	0	0	0	0	0	0	0	0

Bit	15	14	13	12	11	10	9	8	7	6	5	4	3	2	1	0
R	0												SION	0	MUX_MODE	
W																
Reset	0	0	0	0	0	0	0	0	0	0	0	0	0	0	1	0

IOMUXC_SW_MUX_CTL_PAD_I2C1_SDA field descriptions

Field	Description
31–5 Reserved	This read-only field is reserved and always has the value 0.
4 SION	Software Input On Field. Force the selected mux mode input path no matter of MUX_MODE functionality. 1 ENABLED — Force input path of pad I2C1_SDA. 0 DISABLED — Input Path is determined by functionality of the selected mux mode (regular).
3 Reserved	This read-only field is reserved and always has the value 0.
MUX_MODE	MUX Mode Select Field. Select 1 of 6 iomux modes to be used for pad: I2C1_SDA. NOTE: Pad I2C1_SDA is involved in Daisy Chain. 000 ALT0 — Select signal I2C1_SDA. - Configure register IOMUXC_I2C1_SDA_IN_SELECT_INPUT for mode ALT0. 001 ALT1 — Select signal UART1_CTS_B. - Configure register IOMUXC_UART1_UART_RTS_B_SELECT_INPUT for mode ALT1. 010 ALT2 — Select signal ECSPI3_SS3. - Configure register IOMUXC_ECSPI3_SS3_SELECT_INPUT for mode ALT2. 100 ALT4 — Select signal SD3_VSELECT. 101 ALT5 — Select signal GPIO3_IO13. 110 ALT6 — Select signal ECSPI1_SS2. - Configure register IOMUXC_ECSPI1_SS2_SELECT_INPUT for mode ALT6.

25.7.101 Pad Mux Register (IOMUXC_SW_MUX_CTL_PAD_I2C2_SCL)

Address: 20E_0000h base + 1A4h offset = 20E_01A4h

Bit	31	30	29	28	27	26	25	24	23	22	21	20	19	18	17	16
R	0															
W																
Reset	0	0	0	0	0	0	0	0	0	0	0	0	0	0	0	0

Bit	15	14	13	12	11	10	9	8	7	6	5	4	3	2	1	0
R	0												SION	0	MUX_MODE	
W																
Reset	0	0	0	0	0	0	0	0	0	0	0	0	0	0	1	0

IOMUXC_SW_MUX_CTL_PAD_I2C2_SCL field descriptions

Field	Description
31–5 Reserved	This read-only field is reserved and always has the value 0.
4 SION	Software Input On Field. Force the selected mux mode input path no matter of MUX_MODE functionality. 1 ENABLED — Force input path of pad I2C2_SCL. 0 DISABLED — Input Path is determined by functionality of the selected mux mode (regular).
3 Reserved	This read-only field is reserved and always has the value 0.
MUX_MODE	MUX Mode Select Field. Select 1 of 6 iomux modes to be used for pad: I2C2_SCL. NOTE: Pad I2C2_SCL is involved in Daisy Chain. 000 ALT0 — Select signal I2C2_SCL. - Configure register IOMUXC_I2C2_SCL_IN_SELECT_INPUT for mode ALT0. 001 ALT1 — Select signal AUD4_RXFS. - Configure register IOMUXC_AUD4_INPUT_RXFS_AMX_SELECT_INPUT for mode ALT1. 010 ALT2 — Select signal SPDIF_IN. - Configure register IOMUXC_SPDIF_SPDIF_IN1_SELECT_INPUT for mode ALT2. 100 ALT4 — Select signal SD3_WP. - Configure register IOMUXC_USDHC3_WP_ON_SELECT_INPUT for mode ALT4. 101 ALT5 — Select signal GPIO3_IO14. 110 ALT6 — Select signal ECSP11_RDY. - Configure register IOMUXC_ECSP11_DATAREADY_B_SELECT_INPUT for mode ALT6.

25.7.102 Pad Mux Register (IOMUXC_SW_MUX_CTL_PAD_I2C2_SDA)

Address: 20E_0000h base + 1A8h offset = 20E_01A8h

Bit	31	30	29	28	27	26	25	24	23	22	21	20	19	18	17	16
R	0															
W																
Reset	0	0	0	0	0	0	0	0	0	0	0	0	0	0	0	0

Bit	15	14	13	12	11	10	9	8	7	6	5	4	3	2	1	0
R	0												SION	0	MUX_MODE	
W																
Reset	0	0	0	0	0	0	0	0	0	0	0	0	0	0	1	0

IOMUXC_SW_MUX_CTL_PAD_I2C2_SDA field descriptions

Field	Description
31–5 Reserved	This read-only field is reserved and always has the value 0.
4 SION	Software Input On Field. Force the selected mux mode input path no matter of MUX_MODE functionality. 1 ENABLED — Force input path of pad I2C2_SDA. 0 DISABLED — Input Path is determined by functionality of the selected mux mode (regular).
3 Reserved	This read-only field is reserved and always has the value 0.
MUX_MODE	MUX Mode Select Field. Select 1 of 5 iomux modes to be used for pad: I2C2_SDA. NOTE: Pad I2C2_SDA is involved in Daisy Chain. 000 ALT0 — Select signal I2C2_SDA. - Configure register IOMUXC_I2C2_SDA_IN_SELECT_INPUT for mode ALT0. 001 ALT1 — Select signal AUD4_RXC. - Configure register IOMUXC_AUD4_INPUT_RXCLK_AMX_SELECT_INPUT for mode ALT1. 010 ALT2 — Select signal SPDIF_OUT. 100 ALT4 — Select signal SD3_CD_B. - Configure register IOMUXC_USDHC3_CARD_DET_SELECT_INPUT for mode ALT4. 101 ALT5 — Select signal GPIO3_IO15.

25.7.103 Pad Mux Register (IOMUXC_SW_MUX_CTL_PAD_ECSP11_SCLK)

Address: 20E_0000h base + 1ACh offset = 20E_01ACh

Bit	31	30	29	28	27	26	25	24	23	22	21	20	19	18	17	16
R	0															
W																
Reset	0	0	0	0	0	0	0	0	0	0	0	0	0	0	0	0

Bit	15	14	13	12	11	10	9	8	7	6	5	4	3	2	1	0
R	0												SION	0	MUX_MODE	
W																
Reset	0	0	0	0	0	0	0	0	0	0	0	0	0	0	1	0

IOMUXC_SW_MUX_CTL_PAD_ECSP11_SCLK field descriptions

Field	Description
31–5 Reserved	This read-only field is reserved and always has the value 0.
4 SION	Software Input On Field. Force the selected mux mode input path no matter of MUX_MODE functionality. 1 ENABLED — Force input path of pad ECSP11_SCLK. 0 DISABLED — Input Path is determined by functionality of the selected mux mode (regular).
3 Reserved	This read-only field is reserved and always has the value 0.
MUX_MODE	MUX Mode Select Field. Select 1 of 7 iomux modes to be used for pad: ECSP11_SCLK. NOTE: Pad ECSP11_SCLK is involved in Daisy Chain. 000 ALT0 — Select signal ECSP11_SCLK. - Configure register IOMUXC_ECSP11_CSPI_CLK_IN_SELECT_INPUT for mode ALT0. 001 ALT1 — Select signal AUD4_TXD. - Configure register IOMUXC_AUD4_INPUT_DB_AMX_SELECT_INPUT for mode ALT1. 010 ALT2 — Select signal UART5_RX_DATA. - Configure register IOMUXC_UART5_UART_RX_DATA_SELECT_INPUT for mode ALT2. 011 ALT3 — Select signal EPDC_VCOM0. 100 ALT4 — Select signal SD2_RESET. 101 ALT5 — Select signal GPIO4_IO08. 110 ALT6 — Select signal USB_OTG2_OC. - Configure register IOMUXC_USB_OTG2_OC_SELECT_INPUT for mode ALT6.

25.7.104 Pad Mux Register (IOMUXC_SW_MUX_CTL_PAD_ECSP11_MOSI)

Address: 20E_0000h base + 1B0h offset = 20E_01B0h

Bit	31	30	29	28	27	26	25	24	23	22	21	20	19	18	17	16
R	0															
W																
Reset	0	0	0	0	0	0	0	0	0	0	0	0	0	0	0	0

Bit	15	14	13	12	11	10	9	8	7	6	5	4	3	2	1	0
R	0												SION	0	MUX_MODE	
W																
Reset	0	0	0	0	0	0	0	0	0	0	0	0	0	0	1	0

IOMUXC_SW_MUX_CTL_PAD_ECSP11_MOSI field descriptions

Field	Description
31–5 Reserved	This read-only field is reserved and always has the value 0.
4 SION	Software Input On Field. Force the selected mux mode input path no matter of MUX_MODE functionality. 1 ENABLED — Force input path of pad ECSP11_MOSI. 0 DISABLED — Input Path is determined by functionality of the selected mux mode (regular).
3 Reserved	This read-only field is reserved and always has the value 0.
MUX_MODE	MUX Mode Select Field. Select 1 of 6 iomux modes to be used for pad: ECSP11_MOSI. NOTE: Pad ECSP11_MOSI is involved in Daisy Chain. 000 ALT0 — Select signal ECSP11_MOSI. - Configure register IOMUXC_ECSP11_MOSI_SELECT_INPUT for mode ALT0. 001 ALT1 — Select signal AUD4_TXC. - Configure register IOMUXC_AUD4_INPUT_TXCLK_AMX_SELECT_INPUT for mode ALT1. 010 ALT2 — Select signal UART5_TX_DATA. - Configure register IOMUXC_UART5_UART_RX_DATA_SELECT_INPUT for mode ALT2. 011 ALT3 — Select signal EPDC_VCOM1. 100 ALT4 — Select signal SD2_VSELECT. 101 ALT5 — Select signal GPIO4_IO09.

25.7.105 Pad Mux Register (IOMUXC_SW_MUX_CTL_PAD_ECSP1_MISO)

Address: 20E_0000h base + 1B4h offset = 20E_01B4h

Bit	31	30	29	28	27	26	25	24	23	22	21	20	19	18	17	16
R	0															
W																
Reset	0	0	0	0	0	0	0	0	0	0	0	0	0	0	0	0

Bit	15	14	13	12	11	10	9	8	7	6	5	4	3	2	1	0
R	0												SION	0	MUX_MODE	
W																
Reset	0	0	0	0	0	0	0	0	0	0	0	0	0	0	1	0

IOMUXC_SW_MUX_CTL_PAD_ECSP1_MISO field descriptions

Field	Description
31–5 Reserved	This read-only field is reserved and always has the value 0.
4 SION	Software Input On Field. Force the selected mux mode input path no matter of MUX_MODE functionality. 1 ENABLED — Force input path of pad ECSP1_MISO. 0 DISABLED — Input Path is determined by functionality of the selected mux mode (regular).
3 Reserved	This read-only field is reserved and always has the value 0.
MUX_MODE	MUX Mode Select Field. Select 1 of 6 iomux modes to be used for pad: ECSP1_MISO. NOTE: Pad ECSP1_MISO is involved in Daisy Chain. 000 ALT0 — Select signal ECSP1_MISO. - Configure register IOMUXC_ECSP1_MISO_SELECT_INPUT for mode ALT0. 001 ALT1 — Select signal AUD4_TXFS. - Configure register IOMUXC_AUD4_INPUT_TXFS_AMX_SELECT_INPUT for mode ALT1. 010 ALT2 — Select signal UART5_RTS_B. - Configure register IOMUXC_UART5_UART_RTS_B_SELECT_INPUT for mode ALT2. 011 ALT3 — Select signal EPDC_BDR0. 100 ALT4 — Select signal SD2_WP. - Configure register IOMUXC_USDHC2_WP_ON_SELECT_INPUT for mode ALT4. 101 ALT5 — Select signal GPIO4_IO10.

25.7.106 Pad Mux Register (IOMUXC_SW_MUX_CTL_PAD_ECSP1_SS0)

Address: 20E_0000h base + 1B8h offset = 20E_01B8h

Bit	31	30	29	28	27	26	25	24	23	22	21	20	19	18	17	16
R	0															
W																
Reset	0	0	0	0	0	0	0	0	0	0	0	0	0	0	0	0

Bit	15	14	13	12	11	10	9	8	7	6	5	4	3	2	1	0
R	0												SION	0	MUX_MODE	
W																
Reset	0	0	0	0	0	0	0	0	0	0	0	0	0	0	1	0

IOMUXC_SW_MUX_CTL_PAD_ECSP1_SS0 field descriptions

Field	Description
31–5 Reserved	This read-only field is reserved and always has the value 0.
4 SION	Software Input On Field. Force the selected mux mode input path no matter of MUX_MODE functionality. 1 ENABLED — Force input path of pad ECSP1_SS0. 0 DISABLED — Input Path is determined by functionality of the selected mux mode (regular).
3 Reserved	This read-only field is reserved and always has the value 0.
MUX_MODE	MUX Mode Select Field. Select 1 of 7 iomux modes to be used for pad: ECSP1_SS0. NOTE: Pad ECSP1_SS0 is involved in Daisy Chain. 000 ALT0 — Select signal ECSP1_SS0. - Configure register IOMUXC_ECSP1_SS0_SELECT_INPUT for mode ALT0. 001 ALT1 — Select signal AUD4_RXD. - Configure register IOMUXC_AUD4_INPUT_DA_AMX_SELECT_INPUT for mode ALT1. 010 ALT2 — Select signal UART5_CTS_B. - Configure register IOMUXC_UART5_UART_RTS_B_SELECT_INPUT for mode ALT2. 011 ALT3 — Select signal EPDC_BDR1. 100 ALT4 — Select signal SD2_CD_B. - Configure register IOMUXC_USDHC2_CARD_DET_SELECT_INPUT for mode ALT4. 101 ALT5 — Select signal GPIO4_IO11. 110 ALT6 — Select signal USB_OTG2_PWR.

25.7.107 Pad Mux Register (IOMUXC_SW_MUX_CTL_PAD_ECSPi2_SCLK)

Address: 20E_0000h base + 1BCh offset = 20E_01BCh

Bit	31	30	29	28	27	26	25	24	23	22	21	20	19	18	17	16
R	0															
W																
Reset	0	0	0	0	0	0	0	0	0	0	0	0	0	0	0	0

Bit	15	14	13	12	11	10	9	8	7	6	5	4	3	2	1	0
R	0												SION	0	MUX_MODE	
W																
Reset	0	0	0	0	0	0	0	0	0	0	0	0	0	0	1	0

IOMUXC_SW_MUX_CTL_PAD_ECSPi2_SCLK field descriptions

Field	Description
31–5 Reserved	This read-only field is reserved and always has the value 0.
4 SION	Software Input On Field. Force the selected mux mode input path no matter of MUX_MODE functionality. 1 ENABLED — Force input path of pad ECSPi2_SCLK. 0 DISABLED — Input Path is determined by functionality of the selected mux mode (regular).
3 Reserved	This read-only field is reserved and always has the value 0.
MUX_MODE	MUX Mode Select Field. Select 1 of 7 iomux modes to be used for pad: ECSPi2_SCLK. NOTE: Pad ECSPi2_SCLK is involved in Daisy Chain. 000 ALT0 — Select signal ECSPi2_SCLK. - Configure register IOMUXC_ECSPi2_CSPI_CLK_IN_SELECT_INPUT for mode ALT0. 001 ALT1 — Select signal SPDIF_EXT_CLK. - Configure register IOMUXC_SPDIF_TX_CLK2_SELECT_INPUT for mode ALT1. 010 ALT2 — Select signal UART3_RX_DATA. - Configure register IOMUXC_UART3_UART_RX_DATA_SELECT_INPUT for mode ALT2. 011 ALT3 — Select signal CSI_PIXCLK. - Configure register IOMUXC_CSI_CSI_PIXCLK_SELECT_INPUT for mode ALT3. 100 ALT4 — Select signal SD1_RESET. 101 ALT5 — Select signal GPIO4_IO12. 110 ALT6 — Select signal USB_OTG2_OC. - Configure register IOMUXC_USB_OTG2_OC_SELECT_INPUT for mode ALT6.

25.7.108 Pad Mux Register (IOMUXC_SW_MUX_CTL_PAD_ECSPi2_MOSI)

Address: 20E_0000h base + 1C0h offset = 20E_01C0h

Bit	31	30	29	28	27	26	25	24	23	22	21	20	19	18	17	16
R	0															
W																
Reset	0	0	0	0	0	0	0	0	0	0	0	0	0	0	0	0

Bit	15	14	13	12	11	10	9	8	7	6	5	4	3	2	1	0
R	0												SION	0	MUX_MODE	
W																
Reset	0	0	0	0	0	0	0	0	0	0	0	0	0	0	1	0

IOMUXC_SW_MUX_CTL_PAD_ECSPi2_MOSI field descriptions

Field	Description
31–5 Reserved	This read-only field is reserved and always has the value 0.
4 SION	Software Input On Field. Force the selected mux mode input path no matter of MUX_MODE functionality. 1 ENABLED — Force input path of pad ECSPi2_MOSI. 0 DISABLED — Input Path is determined by functionality of the selected mux mode (regular).
3 Reserved	This read-only field is reserved and always has the value 0.
MUX_MODE	MUX Mode Select Field. Select 1 of 6 iomux modes to be used for pad: ECSPi2_MOSI. NOTE: Pad ECSPi2_MOSI is involved in Daisy Chain. 000 ALT0 — Select signal ECSPi2_MOSI. - Configure register IOMUXC_ECSPi2_MOSI_SELECT_INPUT for mode ALT0. 001 ALT1 — Select signal SDMA_EXT_EVENT1. 010 ALT2 — Select signal UART3_TX_DATA. - Configure register IOMUXC_UART3_UART_RX_DATA_SELECT_INPUT for mode ALT2. 011 ALT3 — Select signal CSI_HSYNC. - Configure register IOMUXC_CSI_CSI_HSYNC_SELECT_INPUT for mode ALT3. 100 ALT4 — Select signal SD1_VSELECT. 101 ALT5 — Select signal GPIO4_IO13.

25.7.109 Pad Mux Register (IOMUXC_SW_MUX_CTL_PAD_ECSPi2_MISO)

Address: 20E_0000h base + 1C4h offset = 20E_01C4h

Bit	31	30	29	28	27	26	25	24	23	22	21	20	19	18	17	16
R	0															
W																
Reset	0	0	0	0	0	0	0	0	0	0	0	0	0	0	0	0

Bit	15	14	13	12	11	10	9	8	7	6	5	4	3	2	1	0
R	0												SION	0	MUX_MODE	
W																
Reset	0	0	0	0	0	0	0	0	0	0	0	0	0	0	1	0

IOMUXC_SW_MUX_CTL_PAD_ECSPi2_MISO field descriptions

Field	Description
31–5 Reserved	This read-only field is reserved and always has the value 0.
4 SION	Software Input On Field. Force the selected mux mode input path no matter of MUX_MODE functionality. 1 ENABLED — Force input path of pad ECSPi2_MISO. 0 DISABLED — Input Path is determined by functionality of the selected mux mode (regular).
3 Reserved	This read-only field is reserved and always has the value 0.
MUX_MODE	MUX Mode Select Field. Select 1 of 7 iomux modes to be used for pad: ECSPi2_MISO. NOTE: Pad ECSPi2_MISO is involved in Daisy Chain. 000 ALT0 — Select signal ECSPi2_MISO. - Configure register IOMUXC_ECSPi2_MISO_SELECT_INPUT for mode ALT0. 001 ALT1 — Select signal SDMA_EXT_EVENT0. 010 ALT2 — Select signal UART3_RTS_B. - Configure register IOMUXC_UART3_UART_RTS_B_SELECT_INPUT for mode ALT2. 011 ALT3 — Select signal CSI_MCLK. 100 ALT4 — Select signal SD1_WP. - Configure register IOMUXC_USDHC1_WP_ON_SELECT_INPUT for mode ALT4. 101 ALT5 — Select signal GPIO4_IO14. 110 ALT6 — Select signal USB_OTG1_OC. - Configure register IOMUXC_USB_OTG1_OC_SELECT_INPUT for mode ALT6.

25.7.110 Pad Mux Register (IOMUXC_SW_MUX_CTL_PAD_ECSPi2_SS0)

Address: 20E_0000h base + 1C8h offset = 20E_01C8h

Bit	31	30	29	28	27	26	25	24	23	22	21	20	19	18	17	16
R	0															
W																
Reset	0	0	0	0	0	0	0	0	0	0	0	0	0	0	0	0

Bit	15	14	13	12	11	10	9	8	7	6	5	4	3	2	1	0
R	0												SION	0	MUX_MODE	
W																
Reset	0	0	0	0	0	0	0	0	0	0	0	0	0	0	1	0

IOMUXC_SW_MUX_CTL_PAD_ECSPi2_SS0 field descriptions

Field	Description
31–5 Reserved	This read-only field is reserved and always has the value 0.
4 SION	Software Input On Field. Force the selected mux mode input path no matter of MUX_MODE functionality. 1 ENABLED — Force input path of pad ECSPi2_SS0. 0 DISABLED — Input Path is determined by functionality of the selected mux mode (regular).
3 Reserved	This read-only field is reserved and always has the value 0.
MUX_MODE	MUX Mode Select Field. Select 1 of 7 iomux modes to be used for pad: ECSPi2_SS0. NOTE: Pad ECSPi2_SS0 is involved in Daisy Chain. 000 ALT0 — Select signal ECSPi2_SS0. - Configure register IOMUXC_ECSPi2_SS0_SELECT_INPUT for mode ALT0. 001 ALT1 — Select signal ECSPi1_SS3. - Configure register IOMUXC_ECSPi1_SS3_SELECT_INPUT for mode ALT1. 010 ALT2 — Select signal UART3_CTS_B. - Configure register IOMUXC_UART3_UART_RTS_B_SELECT_INPUT for mode ALT2. 011 ALT3 — Select signal CSI_VSYNC. - Configure register IOMUXC_CSI_CSI_VSYNC_SELECT_INPUT for mode ALT3. 100 ALT4 — Select signal SD1_CD_B. - Configure register IOMUXC_USDHC1_CARD_DET_SELECT_INPUT for mode ALT4. 101 ALT5 — Select signal GPIO4_IO15. 110 ALT6 — Select signal USB_OTG1_PWR.

25.7.111 Pad Mux Register (IOMUXC_SW_MUX_CTL_PAD_SD1_CLK)

Address: 20E_0000h base + 1CCh offset = 20E_01CCh

Bit	31	30	29	28	27	26	25	24	23	22	21	20	19	18	17	16
R	0															
W																
Reset	0	0	0	0	0	0	0	0	0	0	0	0	0	0	0	0

Bit	15	14	13	12	11	10	9	8	7	6	5	4	3	2	1	0
R	0												SION	0	MUX_MODE	
W																
Reset	0	0	0	0	0	0	0	0	0	0	0	0	0	0	1	0

IOMUXC_SW_MUX_CTL_PAD_SD1_CLK field descriptions

Field	Description
31–5 Reserved	This read-only field is reserved and always has the value 0.
4 SION	Software Input On Field. Force the selected mux mode input path no matter of MUX_MODE functionality. 1 ENABLED — Force input path of pad SD1_CLK. 0 DISABLED — Input Path is determined by functionality of the selected mux mode (regular).
3 Reserved	This read-only field is reserved and always has the value 0.
MUX_MODE	MUX Mode Select Field. Select 1 of 4 iomux modes to be used for pad: SD1_CLK. NOTE: Pad SD1_CLK is involved in Daisy Chain. 000 ALT0 — Select signal SD1_CLK. 010 ALT2 — Select signal KEY_COL0. - Configure register IOMUXC_KEY_COL0_SELECT_INPUT for mode ALT2. 011 ALT3 — Select signal EPDC_SDCE4. 101 ALT5 — Select signal GPIO5_IO15.

25.7.112 Pad Mux Register (IOMUXC_SW_MUX_CTL_PAD_SD1_CMD)

Address: 20E_0000h base + 1D0h offset = 20E_01D0h

Bit	31	30	29	28	27	26	25	24	23	22	21	20	19	18	17	16
R	0															
W																
Reset	0	0	0	0	0	0	0	0	0	0	0	0	0	0	0	0

Bit	15	14	13	12	11	10	9	8	7	6	5	4	3	2	1	0
R	0												SION	0	MUX_MODE	
W																
Reset	0	0	0	0	0	0	0	0	0	0	0	0	0	0	1	0

IOMUXC_SW_MUX_CTL_PAD_SD1_CMD field descriptions

Field	Description
31–5 Reserved	This read-only field is reserved and always has the value 0.
4 SION	Software Input On Field. Force the selected mux mode input path no matter of MUX_MODE functionality. 1 ENABLED — Force input path of pad SD1_CMD. 0 DISABLED — Input Path is determined by functionality of the selected mux mode (regular).
3 Reserved	This read-only field is reserved and always has the value 0.
MUX_MODE	MUX Mode Select Field. Select 1 of 4 iomux modes to be used for pad: SD1_CMD. NOTE: Pad SD1_CMD is involved in Daisy Chain. 000 ALT0 — Select signal SD1_CMD. 010 ALT2 — Select signal KEY_ROW0. - Configure register IOMUXC_KEY_ROW0_SELECT_INPUT for mode ALT2. 011 ALT3 — Select signal EPDC_SDCE5. 101 ALT5 — Select signal GPIO5_IO14.

25.7.113 Pad Mux Register (IOMUXC_SW_MUX_CTL_PAD_SD1_DATA0)

Address: 20E_0000h base + 1D4h offset = 20E_01D4h

Bit	31	30	29	28	27	26	25	24	23	22	21	20	19	18	17	16
R	0															
W																
Reset	0	0	0	0	0	0	0	0	0	0	0	0	0	0	0	0

Bit	15	14	13	12	11	10	9	8	7	6	5	4	3	2	1	0
R	0												0	MUX_MODE		
W													SION			
Reset	0	0	0	0	0	0	0	0	0	0	0	0	0	1	0	1

IOMUXC_SW_MUX_CTL_PAD_SD1_DATA0 field descriptions

Field	Description
31–5 Reserved	This read-only field is reserved and always has the value 0.
4 SION	Software Input On Field. Force the selected mux mode input path no matter of MUX_MODE functionality. 1 ENABLED — Force input path of pad SD1_DATA0. 0 DISABLED — Input Path is determined by functionality of the selected mux mode (regular).
3 Reserved	This read-only field is reserved and always has the value 0.
MUX_MODE	MUX Mode Select Field. Select 1 of 4 iomux modes to be used for pad: SD1_DATA0. NOTE: Pad SD1_DATA0 is involved in Daisy Chain. 000 ALT0 — Select signal SD1_DATA0. 010 ALT2 — Select signal KEY_COL1. - Configure register IOMUXC_KEY_COL1_SELECT_INPUT for mode ALT2. 011 ALT3 — Select signal EPDC_SDCE6. 101 ALT5 — Select signal GPIO5_IO11.

25.7.114 Pad Mux Register (IOMUXC_SW_MUX_CTL_PAD_SD1_DATA1)

Address: 20E_0000h base + 1D8h offset = 20E_01D8h

Bit	31	30	29	28	27	26	25	24	23	22	21	20	19	18	17	16
R	0															
W																
Reset	0	0	0	0	0	0	0	0	0	0	0	0	0	0	0	0

Bit	15	14	13	12	11	10	9	8	7	6	5	4	3	2	1	0
R	0												SION	0	MUX_MODE	
W																
Reset	0	0	0	0	0	0	0	0	0	0	0	0	0	0	1	0

IOMUXC_SW_MUX_CTL_PAD_SD1_DATA1 field descriptions

Field	Description
31–5 Reserved	This read-only field is reserved and always has the value 0.
4 SION	Software Input On Field. Force the selected mux mode input path no matter of MUX_MODE functionality. 1 ENABLED — Force input path of pad SD1_DAT1. 0 DISABLED — Input Path is determined by functionality of the selected mux mode (regular).
3 Reserved	This read-only field is reserved and always has the value 0.
MUX_MODE	MUX Mode Select Field. Select 1 of 4 iomux modes to be used for pad: SD1_DAT1. NOTE: Pad SD1_DAT1 is involved in Daisy Chain. 000 ALT0 — Select signal SD1_DATA1. 010 ALT2 — Select signal KEY_ROW1. - Configure register IOMUXC_KEY_ROW1_SELECT_INPUT for mode ALT2. 011 ALT3 — Select signal EPDC_SDCE7. 101 ALT5 — Select signal GPIO5_IO08.

25.7.115 Pad Mux Register (IOMUXC_SW_MUX_CTL_PAD_SD1_DATA2)

Address: 20E_0000h base + 1DCh offset = 20E_01DCh

Bit	31	30	29	28	27	26	25	24	23	22	21	20	19	18	17	16
R	0															
W																
Reset	0	0	0	0	0	0	0	0	0	0	0	0	0	0	0	0

Bit	15	14	13	12	11	10	9	8	7	6	5	4	3	2	1	0
R	0												SION	0	MUX_MODE	
W																
Reset	0	0	0	0	0	0	0	0	0	0	0	0	0	0	1	0

IOMUXC_SW_MUX_CTL_PAD_SD1_DATA2 field descriptions

Field	Description
31–5 Reserved	This read-only field is reserved and always has the value 0.
4 SION	Software Input On Field. Force the selected mux mode input path no matter of MUX_MODE functionality. 1 ENABLED — Force input path of pad SD1_DAT2. 0 DISABLED — Input Path is determined by functionality of the selected mux mode (regular).
3 Reserved	This read-only field is reserved and always has the value 0.
MUX_MODE	MUX Mode Select Field. Select 1 of 4 iomux modes to be used for pad: SD1_DAT2. NOTE: Pad SD1_DAT2 is involved in Daisy Chain. 000 ALT0 — Select signal SD1_DATA2. 010 ALT2 — Select signal KEY_COL2. - Configure register IOMUXC_KEY_COL2_SELECT_INPUT for mode ALT2. 011 ALT3 — Select signal EPDC_SDCE8. 101 ALT5 — Select signal GPIO5_IO13.

25.7.116 Pad Mux Register (IOMUXC_SW_MUX_CTL_PAD_SD1_DATA3)

Address: 20E_0000h base + 1E0h offset = 20E_01E0h

Bit	31	30	29	28	27	26	25	24	23	22	21	20	19	18	17	16
R	0															
W																
Reset	0	0	0	0	0	0	0	0	0	0	0	0	0	0	0	0

Bit	15	14	13	12	11	10	9	8	7	6	5	4	3	2	1	0
R	0												SION	0	MUX_MODE	
W																
Reset	0	0	0	0	0	0	0	0	0	0	0	0	0	0	1	0

IOMUXC_SW_MUX_CTL_PAD_SD1_DATA3 field descriptions

Field	Description
31–5 Reserved	This read-only field is reserved and always has the value 0.
4 SION	Software Input On Field. Force the selected mux mode input path no matter of MUX_MODE functionality. 1 ENABLED — Force input path of pad SD1_DAT3. 0 DISABLED — Input Path is determined by functionality of the selected mux mode (regular).
3 Reserved	This read-only field is reserved and always has the value 0.
MUX_MODE	MUX Mode Select Field. Select 1 of 4 iomux modes to be used for pad: SD1_DAT3. NOTE: Pad SD1_DAT3 is involved in Daisy Chain. 000 ALT0 — Select signal SD1_DATA3. 010 ALT2 — Select signal KEY_ROW2. - Configure register IOMUXC_KEY_ROW2_SELECT_INPUT for mode ALT2. 011 ALT3 — Select signal EPDC_SDCE9. 101 ALT5 — Select signal GPIO5_IO06.

25.7.117 Pad Mux Register (IOMUXC_SW_MUX_CTL_PAD_SD1_DATA4)

Address: 20E_0000h base + 1E4h offset = 20E_01E4h

Bit	31	30	29	28	27	26	25	24	23	22	21	20	19	18	17	16
R	0															
W																
Reset	0	0	0	0	0	0	0	0	0	0	0	0	0	0	0	0

Bit	15	14	13	12	11	10	9	8	7	6	5	4	3	2	1	0
R	0												SION	0	MUX_MODE	
W																
Reset	0	0	0	0	0	0	0	0	0	0	0	0	0	0	1	0

IOMUXC_SW_MUX_CTL_PAD_SD1_DATA4 field descriptions

Field	Description
31–5 Reserved	This read-only field is reserved and always has the value 0.
4 SION	Software Input On Field. Force the selected mux mode input path no matter of MUX_MODE functionality. 1 ENABLED — Force input path of pad SD1_DATA4. 0 DISABLED — Input Path is determined by functionality of the selected mux mode (regular).
3 Reserved	This read-only field is reserved and always has the value 0.
MUX_MODE	MUX Mode Select Field. Select 1 of 5 iomux modes to be used for pad: SD1_DATA4. NOTE: Pad SD1_DATA4 is involved in Daisy Chain. 000 ALT0 — Select signal SD1_DATA4. 010 ALT2 — Select signal KEY_COL3. - Configure register IOMUXC_KEY_COL3_SELECT_INPUT for mode ALT2. 011 ALT3 — Select signal EPDC_SDCLK_N. 100 ALT4 — Select signal UART4_RX_DATA. - Configure register IOMUXC_UART4_UART_RX_DATA_SELECT_INPUT for mode ALT4. 101 ALT5 — Select signal GPIO5_IO12.

25.7.118 Pad Mux Register (IOMUXC_SW_MUX_CTL_PAD_SD1_DATA5)

Address: 20E_0000h base + 1E8h offset = 20E_01E8h

Bit	31	30	29	28	27	26	25	24	23	22	21	20	19	18	17	16
R	0															
W																
Reset	0	0	0	0	0	0	0	0	0	0	0	0	0	0	0	0

Bit	15	14	13	12	11	10	9	8	7	6	5	4	3	2	1	0
R	0												SION	0	MUX_MODE	
W																
Reset	0	0	0	0	0	0	0	0	0	0	0	0	0	0	1	0

IOMUXC_SW_MUX_CTL_PAD_SD1_DATA5 field descriptions

Field	Description
31–5 Reserved	This read-only field is reserved and always has the value 0.
4 SION	Software Input On Field. Force the selected mux mode input path no matter of MUX_MODE functionality. 1 ENABLED — Force input path of pad SD1_DAT5. 0 DISABLED — Input Path is determined by functionality of the selected mux mode (regular).
3 Reserved	This read-only field is reserved and always has the value 0.
MUX_MODE	MUX Mode Select Field. Select 1 of 5 iomux modes to be used for pad: SD1_DAT5. NOTE: Pad SD1_DAT5 is involved in Daisy Chain. 000 ALT0 — Select signal SD1_DATA5. 010 ALT2 — Select signal KEY_ROW3. - Configure register IOMUXC_KEY_ROW3_SELECT_INPUT for mode ALT2. 011 ALT3 — Select signal EPDC_SDOED. 100 ALT4 — Select signal UART4_TX_DATA. - Configure register IOMUXC_UART4_UART_RX_DATA_SELECT_INPUT for mode ALT4. 101 ALT5 — Select signal GPIO5_IO09.

25.7.119 Pad Mux Register (IOMUXC_SW_MUX_CTL_PAD_SD1_DATA6)

Address: 20E_0000h base + 1ECh offset = 20E_01ECh

Bit	31	30	29	28	27	26	25	24	23	22	21	20	19	18	17	16
R	0															
W																
Reset	0	0	0	0	0	0	0	0	0	0	0	0	0	0	0	0

Bit	15	14	13	12	11	10	9	8	7	6	5	4	3	2	1	0
R	0												SION	0	MUX_MODE	
W																
Reset	0	0	0	0	0	0	0	0	0	0	0	0	0	0	1	0

IOMUXC_SW_MUX_CTL_PAD_SD1_DATA6 field descriptions

Field	Description
31–5 Reserved	This read-only field is reserved and always has the value 0.
4 SION	Software Input On Field. Force the selected mux mode input path no matter of MUX_MODE functionality. 1 ENABLED — Force input path of pad SD1_DAT6. 0 DISABLED — Input Path is determined by functionality of the selected mux mode (regular).
3 Reserved	This read-only field is reserved and always has the value 0.
MUX_MODE	MUX Mode Select Field. Select 1 of 5 iomux modes to be used for pad: SD1_DAT6. NOTE: Pad SD1_DAT6 is involved in Daisy Chain. 000 ALT0 — Select signal SD1_DATA6. 010 ALT2 — Select signal KEY_COL4. - Configure register IOMUXC_KEY_COL4_SELECT_INPUT for mode ALT2. 011 ALT3 — Select signal EPDC_SDOEZ. 100 ALT4 — Select signal UART4_RTS_B. - Configure register IOMUXC_UART4_UART_RTS_B_SELECT_INPUT for mode ALT4. 101 ALT5 — Select signal GPIO5_IO07.

25.7.120 Pad Mux Register (IOMUXC_SW_MUX_CTL_PAD_SD1_DATA7)

Address: 20E_0000h base + 1F0h offset = 20E_01F0h

Bit	31	30	29	28	27	26	25	24	23	22	21	20	19	18	17	16
R	0															
W																
Reset	0	0	0	0	0	0	0	0	0	0	0	0	0	0	0	0

Bit	15	14	13	12	11	10	9	8	7	6	5	4	3	2	1	0
R	0												SION	0	MUX_MODE	
W																
Reset	0	0	0	0	0	0	0	0	0	0	0	0	0	0	1	0

IOMUXC_SW_MUX_CTL_PAD_SD1_DATA7 field descriptions

Field	Description
31–5 Reserved	This read-only field is reserved and always has the value 0.
4 SION	Software Input On Field. Force the selected mux mode input path no matter of MUX_MODE functionality. 1 ENABLED — Force input path of pad SD1_DAT7. 0 DISABLED — Input Path is determined by functionality of the selected mux mode (regular).
3 Reserved	This read-only field is reserved and always has the value 0.
MUX_MODE	MUX Mode Select Field. Select 1 of 5 iomux modes to be used for pad: SD1_DAT7. NOTE: Pad SD1_DAT7 is involved in Daisy Chain. 000 ALT0 — Select signal SD1_DATA7. 010 ALT2 — Select signal KEY_ROW4. - Configure register IOMUXC_KEY_ROW4_SELECT_INPUT for mode ALT2. 011 ALT3 — Select signal CCM_PMIC_READY. - Configure register IOMUXC_CCM_PMIC_READY_SELECT_INPUT for mode ALT3. 100 ALT4 — Select signal UART4_CTS_B. - Configure register IOMUXC_UART4_UART_RTS_B_SELECT_INPUT for mode ALT4. 101 ALT5 — Select signal GPIO5_IO10.

25.7.121 Pad Mux Register (IOMUXC_SW_MUX_CTL_PAD_SD2_RESET)

Address: 20E_0000h base + 1F4h offset = 20E_01F4h

Bit	31	30	29	28	27	26	25	24	23	22	21	20	19	18	17	16
R	0															
W																
Reset	0	0	0	0	0	0	0	0	0	0	0	0	0	0	0	0

Bit	15	14	13	12	11	10	9	8	7	6	5	4	3	2	1	0
R	0												SION	0	MUX_MODE	
W																
Reset	0	0	0	0	0	0	0	0	0	0	0	0	0	0	1	0

IOMUXC_SW_MUX_CTL_PAD_SD2_RESET field descriptions

Field	Description
31–5 Reserved	This read-only field is reserved and always has the value 0.
4 SION	Software Input On Field. Force the selected mux mode input path no matter of MUX_MODE functionality. 1 ENABLED — Force input path of pad SD2_RST. 0 DISABLED — Input Path is determined by functionality of the selected mux mode (regular).
3 Reserved	This read-only field is reserved and always has the value 0.
MUX_MODE	MUX Mode Select Field. Select 1 of 5 iomux modes to be used for pad: SD2_RST. 000 ALT0 — Select signal SD2_RESET. 010 ALT2 — Select signal WDOG2_B. 011 ALT3 — Select signal SPDIF_OUT. 100 ALT4 — Select signal CSI_MCLK. 101 ALT5 — Select signal GPIO4_IO27.

25.7.122 Pad Mux Register (IOMUXC_SW_MUX_CTL_PAD_SD2_CLK)

Address: 20E_0000h base + 1F8h offset = 20E_01F8h

Bit	31	30	29	28	27	26	25	24	23	22	21	20	19	18	17	16
R	0															
W																
Reset	0	0	0	0	0	0	0	0	0	0	0	0	0	0	0	0

Bit	15	14	13	12	11	10	9	8	7	6	5	4	3	2	1	0
R	0												SION	0	MUX_MODE	
W																
Reset	0	0	0	0	0	0	0	0	0	0	0	0	0	0	1	0

IOMUXC_SW_MUX_CTL_PAD_SD2_CLK field descriptions

Field	Description
31–5 Reserved	This read-only field is reserved and always has the value 0.
4 SION	Software Input On Field. Force the selected mux mode input path no matter of MUX_MODE functionality. 1 ENABLED — Force input path of pad SD2_CLK. 0 DISABLED — Input Path is determined by functionality of the selected mux mode (regular).
3 Reserved	This read-only field is reserved and always has the value 0.
MUX_MODE	MUX Mode Select Field. Select 1 of 5 iomux modes to be used for pad: SD2_CLK. NOTE: Pad SD2_CLK is involved in Daisy Chain. 000 ALT0 — Select signal SD2_CLK. 001 ALT1 — Select signal AUD4_RXFS. - Configure register IOMUXC_AUD4_INPUT_RXFS_AMX_SELECT_INPUT for mode ALT1. 010 ALT2 — Select signal ECSPI3_SCLK. - Configure register IOMUXC_ECSPI3_CSPI_CLK_IN_SELECT_INPUT for mode ALT2. 011 ALT3 — Select signal CSI_DATA00. - Configure register IOMUXC_CSI_CSI_DATA00_SELECT_INPUT for mode ALT3. 101 ALT5 — Select signal GPIO5_IO05.

25.7.123 Pad Mux Register (IOMUXC_SW_MUX_CTL_PAD_SD2_CMD)

Address: 20E_0000h base + 1FCh offset = 20E_01FCh

Bit	31	30	29	28	27	26	25	24	23	22	21	20	19	18	17	16
R	0															
W																
Reset	0	0	0	0	0	0	0	0	0	0	0	0	0	0	0	0

Bit	15	14	13	12	11	10	9	8	7	6	5	4	3	2	1	0
R	0												SION	0	MUX_MODE	
W																
Reset	0	0	0	0	0	0	0	0	0	0	0	0	0	0	1	0

IOMUXC_SW_MUX_CTL_PAD_SD2_CMD field descriptions

Field	Description
31–5 Reserved	This read-only field is reserved and always has the value 0.
4 SION	Software Input On Field. Force the selected mux mode input path no matter of MUX_MODE functionality. 1 ENABLED — Force input path of pad SD2_CMD. 0 DISABLED — Input Path is determined by functionality of the selected mux mode (regular).
3 Reserved	This read-only field is reserved and always has the value 0.
MUX_MODE	MUX Mode Select Field. Select 1 of 6 iomux modes to be used for pad: SD2_CMD. NOTE: Pad SD2_CMD is involved in Daisy Chain. 000 ALT0 — Select signal SD2_CMD. 001 ALT1 — Select signal AUD4_RXC. - Configure register IOMUXC_AUD4_INPUT_RXCLK_AMX_SELECT_INPUT for mode ALT1. 010 ALT2 — Select signal ECSPI3_SS0. - Configure register IOMUXC_ECSPI3_SS0_SELECT_INPUT for mode ALT2. 011 ALT3 — Select signal CSI_DATA01. - Configure register IOMUXC_CSI_CSI_DATA01_SELECT_INPUT for mode ALT3. 100 ALT4 — Select signal EPIT1_OUT. 101 ALT5 — Select signal GPIO5_IO04.

25.7.124 Pad Mux Register (IOMUXC_SW_MUX_CTL_PAD_SD2_DATA0)

Address: 20E_0000h base + 200h offset = 20E_0200h

Bit	31	30	29	28	27	26	25	24	23	22	21	20	19	18	17	16
R	0															
W																
Reset	0	0	0	0	0	0	0	0	0	0	0	0	0	0	0	0

Bit	15	14	13	12	11	10	9	8	7	6	5	4	3	2	1	0
R	0												SION	0	MUX_MODE	
W																
Reset	0	0	0	0	0	0	0	0	0	0	0	0	0	0	1	0

IOMUXC_SW_MUX_CTL_PAD_SD2_DATA0 field descriptions

Field	Description
31–5 Reserved	This read-only field is reserved and always has the value 0.
4 SION	Software Input On Field. Force the selected mux mode input path no matter of MUX_MODE functionality. 1 ENABLED — Force input path of pad SD2_DATA0. 0 DISABLED — Input Path is determined by functionality of the selected mux mode (regular).
3 Reserved	This read-only field is reserved and always has the value 0.
MUX_MODE	MUX Mode Select Field. Select 1 of 6 iomux modes to be used for pad: SD2_DATA0. NOTE: Pad SD2_DATA0 is involved in Daisy Chain. 000 ALT0 — Select signal SD2_DATA0. 001 ALT1 — Select signal AUD4_RXD. - Configure register IOMUXC_AUD4_INPUT_DA_AMX_SELECT_INPUT for mode ALT1. 010 ALT2 — Select signal ECSPI3_MOSI. - Configure register IOMUXC_ECSPI3_MOSI_SELECT_INPUT for mode ALT2. 011 ALT3 — Select signal CSI_DATA02. - Configure register IOMUXC_CSI_CSI_DATA02_SELECT_INPUT for mode ALT3. 100 ALT4 — Select signal UART5_RTS_B. - Configure register IOMUXC_UART5_UART_RTS_B_SELECT_INPUT for mode ALT4. 101 ALT5 — Select signal GPIO5_IO01.

25.7.125 Pad Mux Register (IOMUXC_SW_MUX_CTL_PAD_SD2_DATA1)

Address: 20E_0000h base + 204h offset = 20E_0204h

Bit	31	30	29	28	27	26	25	24	23	22	21	20	19	18	17	16
R	0															
W																
Reset	0	0	0	0	0	0	0	0	0	0	0	0	0	0	0	0

Bit	15	14	13	12	11	10	9	8	7	6	5	4	3	2	1	0
R	0												SION	0	MUX_MODE	
W																
Reset	0	0	0	0	0	0	0	0	0	0	0	0	0	0	1	0

IOMUXC_SW_MUX_CTL_PAD_SD2_DATA1 field descriptions

Field	Description
31–5 Reserved	This read-only field is reserved and always has the value 0.
4 SION	Software Input On Field. Force the selected mux mode input path no matter of MUX_MODE functionality. 1 ENABLED — Force input path of pad SD2_DAT1. 0 DISABLED — Input Path is determined by functionality of the selected mux mode (regular).
3 Reserved	This read-only field is reserved and always has the value 0.
MUX_MODE	MUX Mode Select Field. Select 1 of 6 iomux modes to be used for pad: SD2_DAT1. NOTE: Pad SD2_DAT1 is involved in Daisy Chain. 000 ALT0 — Select signal SD2_DATA1. 001 ALT1 — Select signal AUD4_TXC. - Configure register IOMUXC_AUD4_INPUT_TXCLK_AMX_SELECT_INPUT for mode ALT1. 010 ALT2 — Select signal ECSPI3_MISO. - Configure register IOMUXC_ECSPi3_MISO_SELECT_INPUT for mode ALT2. 011 ALT3 — Select signal CSI_DATA03. - Configure register IOMUXC_CSI_CSI_DATA03_SELECT_INPUT for mode ALT3. 100 ALT4 — Select signal UART5_CTS_B. - Configure register IOMUXC_UART5_UART_RTS_B_SELECT_INPUT for mode ALT4. 101 ALT5 — Select signal GPIO4_IO30.

25.7.126 Pad Mux Register (IOMUXC_SW_MUX_CTL_PAD_SD2_DATA2)

Address: 20E_0000h base + 208h offset = 20E_0208h

Bit	31	30	29	28	27	26	25	24	23	22	21	20	19	18	17	16
R	0															
W																
Reset	0	0	0	0	0	0	0	0	0	0	0	0	0	0	0	0

Bit	15	14	13	12	11	10	9	8	7	6	5	4	3	2	1	0
R	0												SION	0	MUX_MODE	
W																
Reset	0	0	0	0	0	0	0	0	0	0	0	0	0	0	1	0

IOMUXC_SW_MUX_CTL_PAD_SD2_DATA2 field descriptions

Field	Description
31–5 Reserved	This read-only field is reserved and always has the value 0.
4 SION	Software Input On Field. Force the selected mux mode input path no matter of MUX_MODE functionality. 1 ENABLED — Force input path of pad SD2_DAT2. 0 DISABLED — Input Path is determined by functionality of the selected mux mode (regular).
3 Reserved	This read-only field is reserved and always has the value 0.
MUX_MODE	MUX Mode Select Field. Select 1 of 5 iomux modes to be used for pad: SD2_DAT2. NOTE: Pad SD2_DAT2 is involved in Daisy Chain. 000 ALT0 — Select signal SD2_DATA2. 001 ALT1 — Select signal AUD4_TXFS. - Configure register IOMUXC_AUD4_INPUT_TXFS_AMX_SELECT_INPUT for mode ALT1. 011 ALT3 — Select signal CSI_DATA04. - Configure register IOMUXC_CSI_CSI_DATA04_SELECT_INPUT for mode ALT3. 100 ALT4 — Select signal UART5_RX_DATA. - Configure register IOMUXC_UART5_UART_RX_DATA_SELECT_INPUT for mode ALT4. 101 ALT5 — Select signal GPIO5_IO03.

25.7.127 Pad Mux Register (IOMUXC_SW_MUX_CTL_PAD_SD2_DATA3)

Address: 20E_0000h base + 20Ch offset = 20E_020Ch

Bit	31	30	29	28	27	26	25	24	23	22	21	20	19	18	17	16
R	0															
W																
Reset	0	0	0	0	0	0	0	0	0	0	0	0	0	0	0	0

Bit	15	14	13	12	11	10	9	8	7	6	5	4	3	2	1	0
R	0												SION	0	MUX_MODE	
W																
Reset	0	0	0	0	0	0	0	0	0	0	0	0	0	0	1	0

IOMUXC_SW_MUX_CTL_PAD_SD2_DATA3 field descriptions

Field	Description
31–5 Reserved	This read-only field is reserved and always has the value 0.
4 SION	Software Input On Field. Force the selected mux mode input path no matter of MUX_MODE functionality. 1 ENABLED — Force input path of pad SD2_DAT3. 0 DISABLED — Input Path is determined by functionality of the selected mux mode (regular).
3 Reserved	This read-only field is reserved and always has the value 0.
MUX_MODE	MUX Mode Select Field. Select 1 of 5 iomux modes to be used for pad: SD2_DAT3. NOTE: Pad SD2_DAT3 is involved in Daisy Chain. 000 ALT0 — Select signal SD2_DATA3. 001 ALT1 — Select signal AUD4_TXD. - Configure register IOMUXC_AUD4_INPUT_DB_AMX_SELECT_INPUT for mode ALT1. 011 ALT3 — Select signal CSI_DATA05. - Configure register IOMUXC_CSI_CSI_DATA05_SELECT_INPUT for mode ALT3. 100 ALT4 — Select signal UART5_TX_DATA. - Configure register IOMUXC_UART5_UART_RX_DATA_SELECT_INPUT for mode ALT4. 101 ALT5 — Select signal GPIO4_IO28.

25.7.128 Pad Mux Register (IOMUXC_SW_MUX_CTL_PAD_SD2_DATA4)

Address: 20E_0000h base + 210h offset = 20E_0210h

Bit	31	30	29	28	27	26	25	24	23	22	21	20	19	18	17	16
R	0															
W																
Reset	0	0	0	0	0	0	0	0	0	0	0	0	0	0	0	0

Bit	15	14	13	12	11	10	9	8	7	6	5	4	3	2	1	0
R	0												SION	0	MUX_MODE	
W																
Reset	0	0	0	0	0	0	0	0	0	0	0	0	0	0	1	0

IOMUXC_SW_MUX_CTL_PAD_SD2_DATA4 field descriptions

Field	Description
31–5 Reserved	This read-only field is reserved and always has the value 0.
4 SION	Software Input On Field. Force the selected mux mode input path no matter of MUX_MODE functionality. 1 ENABLED — Force input path of pad SD2_DATA4. 0 DISABLED — Input Path is determined by functionality of the selected mux mode (regular).
3 Reserved	This read-only field is reserved and always has the value 0.
MUX_MODE	MUX Mode Select Field. Select 1 of 6 iomux modes to be used for pad: SD2_DATA4. NOTE: Pad SD2_DATA4 is involved in Daisy Chain. 000 ALT0 — Select signal SD2_DATA4. 001 ALT1 — Select signal SD3_DATA4. - Configure register IOMUXC_USDHC3_DATA4_IN_SELECT_INPUT for mode ALT1. 010 ALT2 — Select signal UART2_RX_DATA. - Configure register IOMUXC_UART2_UART_RX_DATA_SELECT_INPUT for mode ALT2. 011 ALT3 — Select signal CSI_DATA06. - Configure register IOMUXC_CSI_CSI_DATA06_SELECT_INPUT for mode ALT3. 100 ALT4 — Select signal SPDIF_OUT. 101 ALT5 — Select signal GPIO5_IO02.

25.7.129 Pad Mux Register (IOMUXC_SW_MUX_CTL_PAD_SD2_DATA5)

Address: 20E_0000h base + 214h offset = 20E_0214h

Bit	31	30	29	28	27	26	25	24	23	22	21	20	19	18	17	16
R	0															
W																
Reset	0	0	0	0	0	0	0	0	0	0	0	0	0	0	0	0

Bit	15	14	13	12	11	10	9	8	7	6	5	4	3	2	1	0
R	0												SION	0	MUX_MODE	
W																
Reset	0	0	0	0	0	0	0	0	0	0	0	0	0	0	1	0

IOMUXC_SW_MUX_CTL_PAD_SD2_DATA5 field descriptions

Field	Description
31–5 Reserved	This read-only field is reserved and always has the value 0.
4 SION	Software Input On Field. Force the selected mux mode input path no matter of MUX_MODE functionality. 1 ENABLED — Force input path of pad SD2_DAT5. 0 DISABLED — Input Path is determined by functionality of the selected mux mode (regular).
3 Reserved	This read-only field is reserved and always has the value 0.
MUX_MODE	MUX Mode Select Field. Select 1 of 6 iomux modes to be used for pad: SD2_DAT5. NOTE: Pad SD2_DAT5 is involved in Daisy Chain. 000 ALT0 — Select signal SD2_DATA5. 001 ALT1 — Select signal SD3_DATA5. - Configure register IOMUXC_USDHC3_DATA5_IN_SELECT_INPUT for mode ALT1. 010 ALT2 — Select signal UART2_TX_DATA. - Configure register IOMUXC_UART2_UART_RX_DATA_SELECT_INPUT for mode ALT2. 011 ALT3 — Select signal CSI_DATA07. - Configure register IOMUXC_CSI_CSI_DATA07_SELECT_INPUT for mode ALT3. 100 ALT4 — Select signal SPDIF_IN. - Configure register IOMUXC_SPDIF_SPDIF_IN1_SELECT_INPUT for mode ALT4. 101 ALT5 — Select signal GPIO4_IO31.

25.7.130 Pad Mux Register (IOMUXC_SW_MUX_CTL_PAD_SD2_DATA6)

Address: 20E_0000h base + 218h offset = 20E_0218h

Bit	31	30	29	28	27	26	25	24	23	22	21	20	19	18	17	16
R	0															
W																
Reset	0	0	0	0	0	0	0	0	0	0	0	0	0	0	0	0

Bit	15	14	13	12	11	10	9	8	7	6	5	4	3	2	1	0
R	0												0	MUX_MODE		
W																
Reset	0	0	0	0	0	0	0	0	0	0	0	0	0	1	0	1

IOMUXC_SW_MUX_CTL_PAD_SD2_DATA6 field descriptions

Field	Description
31–5 Reserved	This read-only field is reserved and always has the value 0.
4 SION	Software Input On Field. Force the selected mux mode input path no matter of MUX_MODE functionality. 1 ENABLED — Force input path of pad SD2_DAT6. 0 DISABLED — Input Path is determined by functionality of the selected mux mode (regular).
3 Reserved	This read-only field is reserved and always has the value 0.
MUX_MODE	MUX Mode Select Field. Select 1 of 6 iomux modes to be used for pad: SD2_DAT6. NOTE: Pad SD2_DAT6 is involved in Daisy Chain. 000 ALT0 — Select signal SD2_DATA6. 001 ALT1 — Select signal SD3_DATA6. - Configure register IOMUXC_USDHC3_DATA6_IN_SELECT_INPUT for mode ALT1. 010 ALT2 — Select signal UART2_RTS_B. - Configure register IOMUXC_UART2_UART_RTS_B_SELECT_INPUT for mode ALT2. 011 ALT3 — Select signal CSI_DATA08. - Configure register IOMUXC_CSI_CSI_DATA08_SELECT_INPUT for mode ALT3. 100 ALT4 — Select signal SD2_WP. - Configure register IOMUXC_USDHC2_WP_ON_SELECT_INPUT for mode ALT4. 101 ALT5 — Select signal GPIO4_IO29.

25.7.131 Pad Mux Register (IOMUXC_SW_MUX_CTL_PAD_SD2_DATA7)

Address: 20E_0000h base + 21Ch offset = 20E_021Ch

Bit	31	30	29	28	27	26	25	24	23	22	21	20	19	18	17	16
R	0															
W																
Reset	0	0	0	0	0	0	0	0	0	0	0	0	0	0	0	0

Bit	15	14	13	12	11	10	9	8	7	6	5	4	3	2	1	0
R	0												SION	0	MUX_MODE	
W																
Reset	0	0	0	0	0	0	0	0	0	0	0	0	0	0	1	0

IOMUXC_SW_MUX_CTL_PAD_SD2_DATA7 field descriptions

Field	Description
31–5 Reserved	This read-only field is reserved and always has the value 0.
4 SION	Software Input On Field. Force the selected mux mode input path no matter of MUX_MODE functionality. 1 ENABLED — Force input path of pad SD2_DAT7. 0 DISABLED — Input Path is determined by functionality of the selected mux mode (regular).
3 Reserved	This read-only field is reserved and always has the value 0.
MUX_MODE	MUX Mode Select Field. Select 1 of 6 iomux modes to be used for pad: SD2_DAT7. NOTE: Pad SD2_DAT7 is involved in Daisy Chain. 000 ALT0 — Select signal SD2_DATA7. 001 ALT1 — Select signal SD3_DATA7. - Configure register IOMUXC_USDHC3_DATA7_IN_SELECT_INPUT for mode ALT1. 010 ALT2 — Select signal UART2_CTS_B. - Configure register IOMUXC_UART2_UART_RTS_B_SELECT_INPUT for mode ALT2. 011 ALT3 — Select signal CSI_DATA09. - Configure register IOMUXC_CSI_CSI_DATA09_SELECT_INPUT for mode ALT3. 100 ALT4 — Select signal SD2_CD_B. - Configure register IOMUXC_USDHC2_CARD_DET_SELECT_INPUT for mode ALT4. 101 ALT5 — Select signal GPIO5_IO00.

25.7.132 Pad Mux Register (IOMUXC_SW_MUX_CTL_PAD_SD3_CLK)

Address: 20E_0000h base + 220h offset = 20E_0220h

Bit	31	30	29	28	27	26	25	24	23	22	21	20	19	18	17	16
R	0															
W																
Reset	0	0	0	0	0	0	0	0	0	0	0	0	0	0	0	0

Bit	15	14	13	12	11	10	9	8	7	6	5	4	3	2	1	0
R	0												SION	0	MUX_MODE	
W																
Reset	0	0	0	0	0	0	0	0	0	0	0	0	0	0	1	0

IOMUXC_SW_MUX_CTL_PAD_SD3_CLK field descriptions

Field	Description
31–5 Reserved	This read-only field is reserved and always has the value 0.
4 SION	Software Input On Field. Force the selected mux mode input path no matter of MUX_MODE functionality. 1 ENABLED — Force input path of pad SD3_CLK. 0 DISABLED — Input Path is determined by functionality of the selected mux mode (regular).
3 Reserved	This read-only field is reserved and always has the value 0.
MUX_MODE	MUX Mode Select Field. Select 1 of 7 iomux modes to be used for pad: SD3_CLK. NOTE: Pad SD3_CLK is involved in Daisy Chain. 000 ALT0 — Select signal SD3_CLK. 001 ALT1 — Select signal AUD5_RXFS. - Configure register IOMUXC_AUD5_INPUT_RXFS_AMX_SELECT_INPUT for mode ALT1. 010 ALT2 — Select signal KEY_COL5. - Configure register IOMUXC_KEY_COL5_SELECT_INPUT for mode ALT2. 011 ALT3 — Select signal CSI_DATA10. - Configure register IOMUXC_CSI_CSI_DATA10_SELECT_INPUT for mode ALT3. 100 ALT4 — Select signal WDOG1_RESET_B_DEB. 101 ALT5 — Select signal GPIO5_IO18. 110 ALT6 — Select signal USB_OTG1_PWR.

25.7.133 Pad Mux Register (IOMUXC_SW_MUX_CTL_PAD_SD3_CMD)

Address: 20E_0000h base + 224h offset = 20E_0224h

Bit	31	30	29	28	27	26	25	24	23	22	21	20	19	18	17	16
R	0															
W																
Reset	0	0	0	0	0	0	0	0	0	0	0	0	0	0	0	0

Bit	15	14	13	12	11	10	9	8	7	6	5	4	3	2	1	0
R	0												SION	0	MUX_MODE	
W																
Reset	0	0	0	0	0	0	0	0	0	0	0	0	0	0	1	0

IOMUXC_SW_MUX_CTL_PAD_SD3_CMD field descriptions

Field	Description
31–5 Reserved	This read-only field is reserved and always has the value 0.
4 SION	Software Input On Field. Force the selected mux mode input path no matter of MUX_MODE functionality. 1 ENABLED — Force input path of pad SD3_CMD. 0 DISABLED — Input Path is determined by functionality of the selected mux mode (regular).
3 Reserved	This read-only field is reserved and always has the value 0.
MUX_MODE	MUX Mode Select Field. Select 1 of 7 iomux modes to be used for pad: SD3_CMD. NOTE: Pad SD3_CMD is involved in Daisy Chain. 000 ALT0 — Select signal SD3_CMD. 001 ALT1 — Select signal AUD5_RXC. - Configure register IOMUXC_AUD5_INPUT_RXCLK_AMX_SELECT_INPUT for mode ALT1. 010 ALT2 — Select signal KEY_ROW5. - Configure register IOMUXC_KEY_ROW5_SELECT_INPUT for mode ALT2. 011 ALT3 — Select signal CSI_DATA11. - Configure register IOMUXC_CSI_CSI_DATA11_SELECT_INPUT for mode ALT3. 100 ALT4 — Select signal USB_OTG2_ID. - Configure register IOMUXC_ANALOG_USB_H1_ID_SELECT_INPUT for mode ALT4. 101 ALT5 — Select signal GPIO5_IO21. 110 ALT6 — Select signal USB_OTG2_PWR.

25.7.134 Pad Mux Register (IOMUXC_SW_MUX_CTL_PAD_SD3_DATA0)

Address: 20E_0000h base + 228h offset = 20E_0228h

Bit	31	30	29	28	27	26	25	24	23	22	21	20	19	18	17	16
R	0															
W																
Reset	0	0	0	0	0	0	0	0	0	0	0	0	0	0	0	0

Bit	15	14	13	12	11	10	9	8	7	6	5	4	3	2	1	0
R	0												SION	0	MUX_MODE	
W																
Reset	0	0	0	0	0	0	0	0	0	0	0	0	0	0	1	0

IOMUXC_SW_MUX_CTL_PAD_SD3_DATA0 field descriptions

Field	Description
31–5 Reserved	This read-only field is reserved and always has the value 0.
4 SION	Software Input On Field. Force the selected mux mode input path no matter of MUX_MODE functionality. 1 ENABLED — Force input path of pad SD3_DATA0. 0 DISABLED — Input Path is determined by functionality of the selected mux mode (regular).
3 Reserved	This read-only field is reserved and always has the value 0.
MUX_MODE	MUX Mode Select Field. Select 1 of 6 iomux modes to be used for pad: SD3_DATA0. NOTE: Pad SD3_DATA0 is involved in Daisy Chain. 000 ALT0 — Select signal SD3_DATA0. 001 ALT1 — Select signal AUD5_RXD. - Configure register IOMUXC_AUD5_INPUT_DA_AMX_SELECT_INPUT for mode ALT1. 010 ALT2 — Select signal KEY_COL6. - Configure register IOMUXC_KEY_COL6_SELECT_INPUT for mode ALT2. 011 ALT3 — Select signal CSI_DATA12. - Configure register IOMUXC_CSI_CSI_DATA12_SELECT_INPUT for mode ALT3. 100 ALT4 — Select signal USB_OTG1_ID. - Configure register IOMUXC_ANALOG_USB_OTG_ID_SELECT_INPUT for mode ALT4. 101 ALT5 — Select signal GPIO5_IO19.

25.7.135 Pad Mux Register (IOMUXC_SW_MUX_CTL_PAD_SD3_DATA1)

Address: 20E_0000h base + 22Ch offset = 20E_022Ch

Bit	31	30	29	28	27	26	25	24	23	22	21	20	19	18	17	16
R	0															
W																
Reset	0	0	0	0	0	0	0	0	0	0	0	0	0	0	0	0

Bit	15	14	13	12	11	10	9	8	7	6	5	4	3	2	1	0
R	0												SION	0	MUX_MODE	
W																
Reset	0	0	0	0	0	0	0	0	0	0	0	0	0	0	1	0

IOMUXC_SW_MUX_CTL_PAD_SD3_DATA1 field descriptions

Field	Description
31–5 Reserved	This read-only field is reserved and always has the value 0.
4 SION	Software Input On Field. Force the selected mux mode input path no matter of MUX_MODE functionality. 1 ENABLED — Force input path of pad SD3_DAT1. 0 DISABLED — Input Path is determined by functionality of the selected mux mode (regular).
3 Reserved	This read-only field is reserved and always has the value 0.
MUX_MODE	MUX Mode Select Field. Select 1 of 7 iomux modes to be used for pad: SD3_DAT1. NOTE: Pad SD3_DAT1 is involved in Daisy Chain. 000 ALT0 — Select signal SD3_DATA1. 001 ALT1 — Select signal AUD5_TXC. - Configure register IOMUXC_AUD5_INPUT_TXCLK_AMX_SELECT_INPUT for mode ALT1. 010 ALT2 — Select signal KEY_ROW6. - Configure register IOMUXC_KEY_ROW6_SELECT_INPUT for mode ALT2. 011 ALT3 — Select signal CSI_DATA13. - Configure register IOMUXC_CSI_CSI_DATA13_SELECT_INPUT for mode ALT3. 100 ALT4 — Select signal SD1_VSELECT. 101 ALT5 — Select signal GPIO5_IO20. 110 ALT6 — Select signal JTAG_DE_B.

25.7.136 Pad Mux Register (IOMUXC_SW_MUX_CTL_PAD_SD3_DATA2)

Address: 20E_0000h base + 230h offset = 20E_0230h

Bit	31	30	29	28	27	26	25	24	23	22	21	20	19	18	17	16
R	0															
W																
Reset	0	0	0	0	0	0	0	0	0	0	0	0	0	0	0	0

Bit	15	14	13	12	11	10	9	8	7	6	5	4	3	2	1	0
R	0												SION	0	MUX_MODE	
W																
Reset	0	0	0	0	0	0	0	0	0	0	0	0	0	0	1	0

IOMUXC_SW_MUX_CTL_PAD_SD3_DATA2 field descriptions

Field	Description
31–5 Reserved	This read-only field is reserved and always has the value 0.
4 SION	Software Input On Field. Force the selected mux mode input path no matter of MUX_MODE functionality. 1 ENABLED — Force input path of pad SD3_DAT2. 0 DISABLED — Input Path is determined by functionality of the selected mux mode (regular).
3 Reserved	This read-only field is reserved and always has the value 0.
MUX_MODE	MUX Mode Select Field. Select 1 of 7 iomux modes to be used for pad: SD3_DAT2. NOTE: Pad SD3_DAT2 is involved in Daisy Chain. 000 ALT0 — Select signal SD3_DATA2. 001 ALT1 — Select signal AUD5_TXFS. - Configure register IOMUXC_AUD5_INPUT_TXFS_AMX_SELECT_INPUT for mode ALT1. 010 ALT2 — Select signal KEY_COL7. - Configure register IOMUXC_KEY_COL7_SELECT_INPUT for mode ALT2. 011 ALT3 — Select signal CSI_DATA14. - Configure register IOMUXC_CSI_CSI_DATA14_SELECT_INPUT for mode ALT3. 100 ALT4 — Select signal EPIT1_OUT. 101 ALT5 — Select signal GPIO5_IO16. 110 ALT6 — Select signal USB_OTG2_OC. - Configure register IOMUXC_USB_OTG2_OC_SELECT_INPUT for mode ALT6.

25.7.137 Pad Mux Register (IOMUXC_SW_MUX_CTL_PAD_SD3_DATA3)

Address: 20E_0000h base + 234h offset = 20E_0234h

Bit	31	30	29	28	27	26	25	24	23	22	21	20	19	18	17	16
R	0															
W																
Reset	0	0	0	0	0	0	0	0	0	0	0	0	0	0	0	0

Bit	15	14	13	12	11	10	9	8	7	6	5	4	3	2	1	0
R	0												SION	0	MUX_MODE	
W																
Reset	0	0	0	0	0	0	0	0	0	0	0	0	0	0	1	0

IOMUXC_SW_MUX_CTL_PAD_SD3_DATA3 field descriptions

Field	Description
31–5 Reserved	This read-only field is reserved and always has the value 0.
4 SION	Software Input On Field. Force the selected mux mode input path no matter of MUX_MODE functionality. 1 ENABLED — Force input path of pad SD3_DAT3. 0 DISABLED — Input Path is determined by functionality of the selected mux mode (regular).
3 Reserved	This read-only field is reserved and always has the value 0.
MUX_MODE	MUX Mode Select Field. Select 1 of 7 iomux modes to be used for pad: SD3_DAT3. NOTE: Pad SD3_DAT3 is involved in Daisy Chain. 000 ALT0 — Select signal SD3_DATA3. 001 ALT1 — Select signal AUD5_TXD. - Configure register IOMUXC_AUD5_INPUT_DB_AMX_SELECT_INPUT for mode ALT1. 010 ALT2 — Select signal KEY_ROW7. - Configure register IOMUXC_KEY_ROW7_SELECT_INPUT for mode ALT2. 011 ALT3 — Select signal CSI_DATA15. - Configure register IOMUXC_CSI_CSI_DATA15_SELECT_INPUT for mode ALT3. 100 ALT4 — Select signal EPIT2_OUT. 101 ALT5 — Select signal GPIO5_IO17. 110 ALT6 — Select signal USB_OTG1_OC. - Configure register IOMUXC_USB_OTG1_OC_SELECT_INPUT for mode ALT6.

25.7.138 Pad Mux Register (IOMUXC_SW_MUX_CTL_PAD_GPIO4_IO20)

Address: 20E_0000h base + 238h offset = 20E_0238h

Bit	31	30	29	28	27	26	25	24	23	22	21	20	19	18	17	16
R	0															
W																
Reset	0	0	0	0	0	0	0	0	0	0	0	0	0	0	0	0

Bit	15	14	13	12	11	10	9	8	7	6	5	4	3	2	1	0
R	0												SION	0	MUX_MODE	
W																
Reset	0	0	0	0	0	0	0	0	0	0	0	0	0	0	1	0

IOMUXC_SW_MUX_CTL_PAD_GPIO4_IO20 field descriptions

Field	Description
31–5 Reserved	This read-only field is reserved and always has the value 0.
4 SION	Software Input On Field. Force the selected mux mode input path no matter of MUX_MODE functionality. 1 ENABLED — Force input path of pad GPIO4_IO20. 0 DISABLED — Input Path is determined by functionality of the selected mux mode (regular).
3 Reserved	This read-only field is reserved and always has the value 0.
MUX_MODE	MUX Mode Select Field. Select 1 of 5 iomux modes to be used for pad: GPIO4_IO20. NOTE: Pad GPIO4_IO20 is involved in Daisy Chain. 000 ALT0 — Select signal SD1_STROBE. 010 ALT2 — Select signal AUD6_RXFS. - Configure register IOMUXC_AUD6_INPUT_RXFS_AMX_SELECT_INPUT for mode ALT2. 011 ALT3 — Select signal ECSPI4_SS0. - Configure register IOMUXC_ECSPI4_SS0_SELECT_INPUT for mode ALT3. 100 ALT4 — Select signal GPT_CAPTURE1. - Configure register IOMUXC_GPT_CAPIN1_SELECT_INPUT for mode ALT4. 101 ALT5 — Select signal GPIO4_IO20.

25.7.139 Pad Mux Register (IOMUXC_SW_MUX_CTL_PAD_GPIO4_IO21)

Address: 20E_0000h base + 23Ch offset = 20E_023Ch

Bit	31	30	29	28	27	26	25	24	23	22	21	20	19	18	17	16
R	0															
W																
Reset	0	0	0	0	0	0	0	0	0	0	0	0	0	0	0	0

Bit	15	14	13	12	11	10	9	8	7	6	5	4	3	2	1	0
R	0												SION	0	MUX_MODE	
W																
Reset	0	0	0	0	0	0	0	0	0	0	0	0	0	0	1	0

IOMUXC_SW_MUX_CTL_PAD_GPIO4_IO21 field descriptions

Field	Description
31–5 Reserved	This read-only field is reserved and always has the value 0.
4 SION	Software Input On Field. Force the selected mux mode input path no matter of MUX_MODE functionality. 1 ENABLED — Force input path of pad GPIO4_IO21. 0 DISABLED — Input Path is determined by functionality of the selected mux mode (regular).
3 Reserved	This read-only field is reserved and always has the value 0.
MUX_MODE	MUX Mode Select Field. Select 1 of 5 iomux modes to be used for pad: GPIO4_IO21. NOTE: Pad GPIO4_IO21 is involved in Daisy Chain. 000 ALT0 — Select signal SD2_STROBE. 010 ALT2 — Select signal AUD6_RXC. - Configure register IOMUXC_AUD6_INPUT_RXCLK_AMX_SELECT_INPUT for mode ALT2. 011 ALT3 — Select signal ECSPI4_SCLK. - Configure register IOMUXC_ECSPi4_CSPI_CLK_IN_SELECT_INPUT for mode ALT3. 100 ALT4 — Select signal GPT_CAPTURE2. - Configure register IOMUXC_GPT_CAPIN2_SELECT_INPUT for mode ALT4. 101 ALT5 — Select signal GPIO4_IO21.

25.7.140 Pad Mux Register (IOMUXC_SW_MUX_CTL_PAD_GPIO4_IO19)

Address: 20E_0000h base + 240h offset = 20E_0240h

Bit	31	30	29	28	27	26	25	24	23	22	21	20	19	18	17	16
R	0															
W																
Reset	0	0	0	0	0	0	0	0	0	0	0	0	0	0	0	0

Bit	15	14	13	12	11	10	9	8	7	6	5	4	3	2	1	0
R	0												SION	0	MUX_MODE	
W																
Reset	0	0	0	0	0	0	0	0	0	0	0	0	0	0	1	0

IOMUXC_SW_MUX_CTL_PAD_GPIO4_IO19 field descriptions

Field	Description
31–5 Reserved	This read-only field is reserved and always has the value 0.
4 SION	Software Input On Field. Force the selected mux mode input path no matter of MUX_MODE functionality. 1 ENABLED — Force input path of pad GPIO4_IO19. 0 DISABLED — Input Path is determined by functionality of the selected mux mode (regular).
3 Reserved	This read-only field is reserved and always has the value 0.
MUX_MODE	MUX Mode Select Field. Select 1 of 5 iomux modes to be used for pad: GPIO4_IO19. NOTE: Pad GPIO4_IO19 is involved in Daisy Chain. 000 ALT0 — Select signal SD3_STROBE. 010 ALT2 — Select signal AUD6_RXD. - Configure register IOMUXC_AUD6_INPUT_DA_AMX_SELECT_INPUT for mode ALT2. 011 ALT3 — Select signal ECSPI4_MOSI. - Configure register IOMUXC_ECSPI4_MOSI_SELECT_INPUT for mode ALT3. 100 ALT4 — Select signal GPT_COMPARE1. 101 ALT5 — Select signal GPIO4_IO19.

25.7.141 Pad Mux Register (IOMUXC_SW_MUX_CTL_PAD_GPIO4_IO25)

Address: 20E_0000h base + 244h offset = 20E_0244h

Bit	31	30	29	28	27	26	25	24	23	22	21	20	19	18	17	16
R	0															
W																
Reset	0	0	0	0	0	0	0	0	0	0	0	0	0	0	0	0

Bit	15	14	13	12	11	10	9	8	7	6	5	4	3	2	1	0
R	0												SION	0	MUX_MODE	
W																
Reset	0	0	0	0	0	0	0	0	0	0	0	0	0	0	1	0

IOMUXC_SW_MUX_CTL_PAD_GPIO4_IO25 field descriptions

Field	Description
31–5 Reserved	This read-only field is reserved and always has the value 0.
4 SION	Software Input On Field. Force the selected mux mode input path no matter of MUX_MODE functionality. 1 ENABLED — Force input path of pad GPIO4_IO25. 0 DISABLED — Input Path is determined by functionality of the selected mux mode (regular).
3 Reserved	This read-only field is reserved and always has the value 0.
MUX_MODE	MUX Mode Select Field. Select 1 of 4 iomux modes to be used for pad: GPIO4_IO25. NOTE: Pad GPIO4_IO25 is involved in Daisy Chain. 010 ALT2 — Select signal AUD6_TXC. - Configure register IOMUXC_AUD6_INPUT_TXCLK_AMX_SELECT_INPUT for mode ALT2. 011 ALT3 — Select signal ECSPI4_MISO. - Configure register IOMUXC_ECSPI4_MISO_SELECT_INPUT for mode ALT3. 100 ALT4 — Select signal GPT_COMPARE2. 101 ALT5 — Select signal GPIO4_IO25.

25.7.142 Pad Mux Register (IOMUXC_SW_MUX_CTL_PAD_GPIO4_IO18)

Address: 20E_0000h base + 248h offset = 20E_0248h

Bit	31	30	29	28	27	26	25	24	23	22	21	20	19	18	17	16
R	0															
W																
Reset	0	0	0	0	0	0	0	0	0	0	0	0	0	0	0	0

Bit	15	14	13	12	11	10	9	8	7	6	5	4	3	2	1	0
R	0												SION	0	MUX_MODE	
W																
Reset	0	0	0	0	0	0	0	0	0	0	0	0	0	0	1	0

IOMUXC_SW_MUX_CTL_PAD_GPIO4_IO18 field descriptions

Field	Description
31–5 Reserved	This read-only field is reserved and always has the value 0.
4 SION	Software Input On Field. Force the selected mux mode input path no matter of MUX_MODE functionality. 1 ENABLED — Force input path of pad GPIO4_IO18. 0 DISABLED — Input Path is determined by functionality of the selected mux mode (regular).
3 Reserved	This read-only field is reserved and always has the value 0.
MUX_MODE	MUX Mode Select Field. Select 1 of 4 iomux modes to be used for pad: GPIO4_IO18. NOTE: Pad GPIO4_IO18 is involved in Daisy Chain. 010 ALT2 — Select signal AUD6_TXFS. - Configure register IOMUXC_AUD6_INPUT_TXFS_AMX_SELECT_INPUT for mode ALT2. 011 ALT3 — Select signal ECSPI4_SS1. - Configure register IOMUXC_ECSPI4_SS1_SELECT_INPUT for mode ALT3. 100 ALT4 — Select signal GPT_COMPARE3. 101 ALT5 — Select signal GPIO4_IO18.

25.7.143 Pad Mux Register (IOMUXC_SW_MUX_CTL_PAD_GPIO4_IO24)

Address: 20E_0000h base + 24Ch offset = 20E_024Ch

Bit	31	30	29	28	27	26	25	24	23	22	21	20	19	18	17	16
R	0															
W																
Reset	0	0	0	0	0	0	0	0	0	0	0	0	0	0	0	0

Bit	15	14	13	12	11	10	9	8	7	6	5	4	3	2	1	0
R	0												SION	0	MUX_MODE	
W																
Reset	0	0	0	0	0	0	0	0	0	0	0	0	0	0	1	0

IOMUXC_SW_MUX_CTL_PAD_GPIO4_IO24 field descriptions

Field	Description
31–5 Reserved	This read-only field is reserved and always has the value 0.
4 SION	Software Input On Field. Force the selected mux mode input path no matter of MUX_MODE functionality. 1 ENABLED — Force input path of pad GPIO4_IO24. 0 DISABLED — Input Path is determined by functionality of the selected mux mode (regular).
3 Reserved	This read-only field is reserved and always has the value 0.
MUX_MODE	MUX Mode Select Field. Select 1 of 4 iomux modes to be used for pad: GPIO4_IO24. NOTE: Pad GPIO4_IO24 is involved in Daisy Chain. 010 ALT2 — Select signal AUD6_TXD. - Configure register IOMUXC_AUD6_INPUT_DB_AMX_SELECT_INPUT for mode ALT2. 011 ALT3 — Select signal ECSPI4_SS2. - Configure register IOMUXC_ECSPI4_SS2_SELECT_INPUT for mode ALT3. 100 ALT4 — Select signal GPT_CLKIN. - Configure register IOMUXC_GPT_CLKIN_SELECT_INPUT for mode ALT4. 101 ALT5 — Select signal GPIO4_IO24.

25.7.144 Pad Mux Register (IOMUXC_SW_MUX_CTL_PAD_GPIO4_IO23)

Address: 20E_0000h base + 250h offset = 20E_0250h

Bit	31	30	29	28	27	26	25	24	23	22	21	20	19	18	17	16
R	0															
W																
Reset	0	0	0	0	0	0	0	0	0	0	0	0	0	0	0	0

Bit	15	14	13	12	11	10	9	8	7	6	5	4	3	2	1	0
R	0												SION	0	MUX_MODE	
W																
Reset	0	0	0	0	0	0	0	0	0	0	0	0	0	0	1	0

IOMUXC_SW_MUX_CTL_PAD_GPIO4_IO23 field descriptions

Field	Description
31–5 Reserved	This read-only field is reserved and always has the value 0.
4 SION	Software Input On Field. Force the selected mux mode input path no matter of MUX_MODE functionality. 1 ENABLED — Force input path of pad GPIO4_IO23. 0 DISABLED — Input Path is determined by functionality of the selected mux mode (regular).
3 Reserved	This read-only field is reserved and always has the value 0.
MUX_MODE	MUX Mode Select Field. Select 1 of 4 iomux modes to be used for pad: GPIO4_IO23. 010 ALT2 — Select signal AUDIO_CLK_OUT. 011 ALT3 — Select signal SD1_RESET. 100 ALT4 — Select signal SD3_RESET. 101 ALT5 — Select signal GPIO4_IO23.

25.7.145 Pad Mux Register (IOMUXC_SW_MUX_CTL_PAD_GPIO4_IO17)

Address: 20E_0000h base + 254h offset = 20E_0254h

Bit	31	30	29	28	27	26	25	24	23	22	21	20	19	18	17	16
R	0															
W																
Reset	0	0	0	0	0	0	0	0	0	0	0	0	0	0	0	0

Bit	15	14	13	12	11	10	9	8	7	6	5	4	3	2	1	0
R	0												SION	0	MUX_MODE	
W																
Reset	0	0	0	0	0	0	0	0	0	0	0	0	0	0	1	0

IOMUXC_SW_MUX_CTL_PAD_GPIO4_IO17 field descriptions

Field	Description
31–5 Reserved	This read-only field is reserved and always has the value 0.
4 SION	Software Input On Field. Force the selected mux mode input path no matter of MUX_MODE functionality. 1 ENABLED — Force input path of pad GPIO4_IO17. 0 DISABLED — Input Path is determined by functionality of the selected mux mode (regular).
3 Reserved	This read-only field is reserved and always has the value 0.
MUX_MODE	MUX Mode Select Field. Select 1 of 4 iomux modes to be used for pad: GPIO4_IO17. NOTE: Pad GPIO4_IO17 is involved in Daisy Chain. 010 ALT2 — Select signal USB_OTG1_ID. - Configure register IOMUXC_ANALOG_USB_OTG_ID_SELECT_INPUT for mode ALT2. 011 ALT3 — Select signal SD1_VSELECT. 100 ALT4 — Select signal SD3_VSELECT. 101 ALT5 — Select signal GPIO4_IO17.

25.7.146 Pad Mux Register (IOMUXC_SW_MUX_CTL_PAD_GPIO4_IO22)

Address: 20E_0000h base + 258h offset = 20E_0258h

Bit	31	30	29	28	27	26	25	24	23	22	21	20	19	18	17	16
R	0															
W																
Reset	0	0	0	0	0	0	0	0	0	0	0	0	0	0	0	0

Bit	15	14	13	12	11	10	9	8	7	6	5	4	3	2	1	0
R	0												SION	0	MUX_MODE	
W																
Reset	0	0	0	0	0	0	0	0	0	0	0	0	0	0	1	0

IOMUXC_SW_MUX_CTL_PAD_GPIO4_IO22 field descriptions

Field	Description
31–5 Reserved	This read-only field is reserved and always has the value 0.
4 SION	Software Input On Field. Force the selected mux mode input path no matter of MUX_MODE functionality. 1 ENABLED — Force input path of pad GPIO4_IO22. 0 DISABLED — Input Path is determined by functionality of the selected mux mode (regular).
3 Reserved	This read-only field is reserved and always has the value 0.
MUX_MODE	MUX Mode Select Field. Select 1 of 4 iomux modes to be used for pad: GPIO4_IO22. NOTE: Pad GPIO4_IO22 is involved in Daisy Chain. 010 ALT2 — Select signal SPDIF_IN. - Configure register IOMUXC_SPDIF_SPDIF_IN1_SELECT_INPUT for mode ALT2. 011 ALT3 — Select signal SD1_WP. - Configure register IOMUXC_USDHC1_WP_ON_SELECT_INPUT for mode ALT3. 100 ALT4 — Select signal SD3_WP. - Configure register IOMUXC_USDHC3_WP_ON_SELECT_INPUT for mode ALT4. 101 ALT5 — Select signal GPIO4_IO22.

25.7.147 Pad Mux Register (IOMUXC_SW_MUX_CTL_PAD_GPIO4_IO16)

Address: 20E_0000h base + 25Ch offset = 20E_025Ch

Bit	31	30	29	28	27	26	25	24	23	22	21	20	19	18	17	16
R	0															
W																
Reset	0	0	0	0	0	0	0	0	0	0	0	0	0	0	0	0

Bit	15	14	13	12	11	10	9	8	7	6	5	4	3	2	1	0
R	0												0	MUX_MODE		
W													SION			
Reset	0	0	0	0	0	0	0	0	0	0	0	0	0	1	0	1

IOMUXC_SW_MUX_CTL_PAD_GPIO4_IO16 field descriptions

Field	Description
31–5 Reserved	This read-only field is reserved and always has the value 0.
4 SION	Software Input On Field. Force the selected mux mode input path no matter of MUX_MODE functionality. 1 ENABLED — Force input path of pad GPIO4_IO16. 0 DISABLED — Input Path is determined by functionality of the selected mux mode (regular).
3 Reserved	This read-only field is reserved and always has the value 0.
MUX_MODE	MUX Mode Select Field. Select 1 of 4 iomux modes to be used for pad: GPIO4_IO16. NOTE: Pad GPIO4_IO16 is involved in Daisy Chain. 010 ALT2 — Select signal SPDIF_OUT. 011 ALT3 — Select signal SD1_CD_B. - Configure register IOMUXC_USDHC1_CARD_DET_SELECT_INPUT for mode ALT3. 100 ALT4 — Select signal SD3_CD_B. - Configure register IOMUXC_USDHC3_CARD_DET_SELECT_INPUT for mode ALT4. 101 ALT5 — Select signal GPIO4_IO16.

25.7.148 Pad Mux Register (IOMUXC_SW_MUX_CTL_PAD_GPIO4_IO26)

Address: 20E_0000h base + 260h offset = 20E_0260h

Bit	31	30	29	28	27	26	25	24	23	22	21	20	19	18	17	16
R	0															
W																
Reset	0	0	0	0	0	0	0	0	0	0	0	0	0	0	0	0

Bit	15	14	13	12	11	10	9	8	7	6	5	4	3	2	1	0
R	0												SION	0	MUX_MODE	
W																
Reset	0	0	0	0	0	0	0	0	0	0	0	0	0	0	1	0

IOMUXC_SW_MUX_CTL_PAD_GPIO4_IO26 field descriptions

Field	Description
31–5 Reserved	This read-only field is reserved and always has the value 0.
4 SION	Software Input On Field. Force the selected mux mode input path no matter of MUX_MODE functionality. 1 ENABLED — Force input path of pad GPIO4_IO26. 0 DISABLED — Input Path is determined by functionality of the selected mux mode (regular).
3 Reserved	This read-only field is reserved and always has the value 0.
MUX_MODE	MUX Mode Select Field. Select 1 of 5 iomux modes to be used for pad: GPIO4_IO26. NOTE: Pad GPIO4_IO26 is involved in Daisy Chain. 010 ALT2 — Select signal WDOG1_B. 011 ALT3 — Select signal PWM4_OUT. 100 ALT4 — Select signal CCM_PMIC_READY. - Configure register IOMUXC_CCM_PMIC_READY_SELECT_INPUT for mode ALT4. 101 ALT5 — Select signal GPIO4_IO26. 110 ALT6 — Select signal SPDIF_EXT_CLK. - Configure register IOMUXC_SPDIF_TX_CLK2_SELECT_INPUT for mode ALT6.

25.7.149 Pad Control Register (IOMUXC_SW_PAD_CTL_PAD_DRAM_ADDR00)

Address: 20E_0000h base + 264h offset = 20E_0264h

Bit	31	30	29	28	27	26	25	24	23	22	21	20	19	18	17	16
R	0										DO_TRIM		DDR_SEL		DDR_INPUT	HYS
W																
Reset	0	0	0	0	0	0	0	0	0	0	0	0	0	0	0	0

Bit	15	14	13	12	11	10	9	8	7	6	5	4	3	2	1	0
R	PUS		PUE		PKE	0	ODT			0		DSE		0		
W																
Reset	1	0	0	0	0	0	0	0	0	0	0	0	0	0	0	0

IOMUXC_SW_PAD_CTL_PAD_DRAM_ADDR00 field descriptions

Field	Description
31–22 Reserved	This read-only field is reserved and always has the value 0.
21–20 DO_TRIM	DO Trim Field Select one of next values for pad: DRAM_A0. 00 MIN_DELAY — Minimum delay. 01 50PS_DELAY — Approx. 50ps ipp_do -> pad delay 10 100PS_DELAY — Approx. 100ps ipp_do -> pad delay 11 150PS_DELAY — Approx. 150ps ipp_do -> pad delay
19–18 DDR_SEL	DDR Select Field This property can be configured using Group Control Register: IOMUXC_SW_PAD_CTL_GRP_DDR_TYPE Note: The value of this field does not reflect the value of the Group Control Register.

Table continues on the next page...

IOMUXC_SW_PAD_CTL_PAD_DRAM_ADDR00 field descriptions (continued)

Field	Description
17 DDR_INPUT	DDR / CMOS Input Mode Field Select one of next values for pad: DRAM_A0. 0 CMOS — CMOS input mode. 1 DIFFERENTIAL — Differential input mode.
16 HYS	Hysteresis Enable Field Select one of next values for pad: DRAM_A0. 0 DISABLED — CMOS input 1 ENABLED — Schmitt trigger input
15–14 PUS	Pull Up / Down Config. Field Select one of next values for pad: DRAM_A0. 00 100K_OHM_PD — 100K Ohm Pull Down 01 47K_OHM_PU — 47K Ohm Pull Up 10 100K_OHM_PU — 100K Ohm Pull Up 11 22K_OHM_PU — 22K Ohm Pull Up
13 PUE	Pull / Keep Select Field Select one of next values for pad: DRAM_A0. 0 KEEP — Keeper Enabled 1 PULL — Pull Enabled
12 PKE	Pull / Keep Enable Field Select one of next values for pad: DRAM_A0. 0 DISABLED — Pull/Keeper Disabled 1 ENABLED — Pull/Keeper Enabled
11 Reserved	This read-only field is reserved and always has the value 0.
10–8 ODT	On Die Termination Field Select one of next values for pad: DRAM_A0. 000 DISABLED — Disabled
7–6 Reserved	This read-only field is reserved and always has the value 0.
5–3 DSE	Drive Strength Field This property can be configured using Group Control Register: IOMUXC_SW_PAD_CTL_GRP_ADDDS Note: The value of this field does not reflect the value of the Group Control Register.
Reserved	This read-only field is reserved and always has the value 0.

25.7.150 Pad Control Register (IOMUXC_SW_PAD_CTL_PAD_DRAM_ADDR01)

Address: 20E_0000h base + 268h offset = 20E_0268h

Bit	31	30	29	28	27	26	25	24	23	22	21	20	19	18	17	16
R	0										DO_TRIM		DDR_SEL		DDR_INPUT	HYS
W																
Reset	0	0	0	0	0	0	0	0	0	0	0	0	0	0	0	0

Bit	15	14	13	12	11	10	9	8	7	6	5	4	3	2	1	0
R	PUS		PUE		PKE	0	ODT			0		DSE		0		
W																
Reset	1	0	0	0	0	0	0	0	0	0	0	0	0	0	0	0

IOMUXC_SW_PAD_CTL_PAD_DRAM_ADDR01 field descriptions

Field	Description
31–22 Reserved	This read-only field is reserved and always has the value 0.
21–20 DO_TRIM	DO Trim Field Select one of next values for pad: DRAM_A1. 00 MIN_DELAY — Minimum delay. 01 50PS_DELAY — Approx. 50ps ipp_do -> pad delay 10 100PS_DELAY — Approx. 100ps ipp_do -> pad delay 11 150PS_DELAY — Approx. 150ps ipp_do -> pad delay
19–18 DDR_SEL	DDR Select Field This property can be configured using Group Control Register: IOMUXC_SW_PAD_CTL_GRP_DDR_TYPE Note: The value of this field does not reflect the value of the Group Control Register.

Table continues on the next page...

IOMUXC_SW_PAD_CTL_PAD_DRAM_ADDR01 field descriptions (continued)

Field	Description
17 DDR_INPUT	DDR / CMOS Input Mode Field Select one of next values for pad: DRAM_A1. 0 CMOS — CMOS input mode. 1 DIFFERENTIAL — Differential input mode.
16 HYS	Hysteresis Enable Field Select one of next values for pad: DRAM_A1. 0 DISABLED — CMOS input 1 ENABLED — Schmitt trigger input
15–14 PUS	Pull Up / Down Config. Field Select one of next values for pad: DRAM_A1. 00 100K_OHM_PD — 100K Ohm Pull Down 01 47K_OHM_PU — 47K Ohm Pull Up 10 100K_OHM_PU — 100K Ohm Pull Up 11 22K_OHM_PU — 22K Ohm Pull Up
13 PUE	Pull / Keep Select Field Select one of next values for pad: DRAM_A1. 0 KEEP — Keeper Enabled 1 PULL — Pull Enabled
12 PKE	Pull / Keep Enable Field Select one of next values for pad: DRAM_A1. 0 DISABLED — Pull/Keeper Disabled 1 ENABLED — Pull/Keeper Enabled
11 Reserved	This read-only field is reserved and always has the value 0.
10–8 ODT	On Die Termination Field Select one of next values for pad: DRAM_A1. 000 DISABLED — Disabled
7–6 Reserved	This read-only field is reserved and always has the value 0.
5–3 DSE	Drive Strength Field This property can be configured using Group Control Register: IOMUXC_SW_PAD_CTL_GRP_ADDDS Note: The value of this field does not reflect the value of the Group Control Register.
Reserved	This read-only field is reserved and always has the value 0.

25.7.151 Pad Control Register (IOMUXC_SW_PAD_CTL_PAD_DRAM_ADDR02)

Address: 20E_0000h base + 26Ch offset = 20E_026Ch

Bit	31	30	29	28	27	26	25	24	23	22	21	20	19	18	17	16
R	0												DDR_SEL		DDR_INPUT	HYS
W											DO_TRIM					
Reset	0	0	0	0	0	0	0	0	0	0	0	0	0	0	0	0

Bit	15	14	13	12	11	10	9	8	7	6	5	4	3	2	1	0
R	PUS		PUE		PKE	0	ODT				0		DSE		0	
W																
Reset	1	0	0	0	0	0	0	0	0	0	0	0	0	0	0	0

IOMUXC_SW_PAD_CTL_PAD_DRAM_ADDR02 field descriptions

Field	Description
31–22 Reserved	This read-only field is reserved and always has the value 0.
21–20 DO_TRIM	DO Trim Field Select one of next values for pad: DRAM_A2. 00 MIN_DELAY — Minimum delay. 01 50PS_DELAY — Approx. 50ps ipp_do -> pad delay 10 100PS_DELAY — Approx. 100ps ipp_do -> pad delay 11 150PS_DELAY — Approx. 150ps ipp_do -> pad delay
19–18 DDR_SEL	DDR Select Field This property can be configured using Group Control Register: IOMUXC_SW_PAD_CTL_GRP_DDR_TYPE Note: The value of this field does not reflect the value of the Group Control Register.

Table continues on the next page...

IOMUXC_SW_PAD_CTL_PAD_DRAM_ADDR02 field descriptions (continued)

Field	Description
17 DDR_INPUT	DDR / CMOS Input Mode Field Select one of next values for pad: DRAM_A2. 0 CMOS — CMOS input mode. 1 DIFFERENTIAL — Differential input mode.
16 HYS	Hysteresis Enable Field Select one of next values for pad: DRAM_A2. 0 DISABLED — CMOS input 1 ENABLED — Schmitt trigger input
15–14 PUS	Pull Up / Down Config. Field Select one of next values for pad: DRAM_A2. 00 100K_OHM_PD — 100K Ohm Pull Down 01 47K_OHM_PU — 47K Ohm Pull Up 10 100K_OHM_PU — 100K Ohm Pull Up 11 22K_OHM_PU — 22K Ohm Pull Up
13 PUE	Pull / Keep Select Field Select one of next values for pad: DRAM_A2. 0 KEEP — Keeper Enabled 1 PULL — Pull Enabled
12 PKE	Pull / Keep Enable Field Select one of next values for pad: DRAM_A2. 0 DISABLED — Pull/Keeper Disabled 1 ENABLED — Pull/Keeper Enabled
11 Reserved	This read-only field is reserved and always has the value 0.
10–8 ODT	On Die Termination Field Select one of next values for pad: DRAM_A2. 000 DISABLED — Disabled
7–6 Reserved	This read-only field is reserved and always has the value 0.
5–3 DSE	Drive Strength Field This property can be configured using Group Control Register: IOMUXC_SW_PAD_CTL_GRP_ADDDS Note: The value of this field does not reflect the value of the Group Control Register.
Reserved	This read-only field is reserved and always has the value 0.

25.7.152 Pad Control Register (IOMUXC_SW_PAD_CTL_PAD_DRAM_ADDR03)

Address: 20E_0000h base + 270h offset = 20E_0270h

Bit	31	30	29	28	27	26	25	24	23	22	21	20	19	18	17	16
R	0										DO_TRIM		DDR_SEL		DDR_INPUT	HYS
W																
Reset	0	0	0	0	0	0	0	0	0	0	0	0	0	0	0	0

Bit	15	14	13	12	11	10	9	8	7	6	5	4	3	2	1	0
R	PUS		PUE		PKE	0	ODT			0		DSE		0		
W																
Reset	1	0	0	0	0	0	0	0	0	0	0	0	0	0	0	0

IOMUXC_SW_PAD_CTL_PAD_DRAM_ADDR03 field descriptions

Field	Description
31–22 Reserved	This read-only field is reserved and always has the value 0.
21–20 DO_TRIM	DO Trim Field Select one of next values for pad: DRAM_A3. 00 MIN_DELAY — Minimum delay. 01 50PS_DELAY — Approx. 50ps ipp_do -> pad delay 10 100PS_DELAY — Approx. 100ps ipp_do -> pad delay 11 150PS_DELAY — Approx. 150ps ipp_do -> pad delay
19–18 DDR_SEL	DDR Select Field This property can be configured using Group Control Register: IOMUXC_SW_PAD_CTL_GRP_DDR_TYPE Note: The value of this field does not reflect the value of the Group Control Register.

Table continues on the next page...

IOMUXC_SW_PAD_CTL_PAD_DRAM_ADDR03 field descriptions (continued)

Field	Description
17 DDR_INPUT	DDR / CMOS Input Mode Field Select one of next values for pad: DRAM_A3. 0 CMOS — CMOS input mode. 1 DIFFERENTIAL — Differential input mode.
16 HYS	Hysteresis Enable Field Select one of next values for pad: DRAM_A3. 0 DISABLED — CMOS input 1 ENABLED — Schmitt trigger input
15–14 PUS	Pull Up / Down Config. Field Select one of next values for pad: DRAM_A3. 00 100K_OHM_PD — 100K Ohm Pull Down 01 47K_OHM_PU — 47K Ohm Pull Up 10 100K_OHM_PU — 100K Ohm Pull Up 11 22K_OHM_PU — 22K Ohm Pull Up
13 PUE	Pull / Keep Select Field Select one of next values for pad: DRAM_A3. 0 KEEP — Keeper Enabled 1 PULL — Pull Enabled
12 PKE	Pull / Keep Enable Field Select one of next values for pad: DRAM_A3. 0 DISABLED — Pull/Keeper Disabled 1 ENABLED — Pull/Keeper Enabled
11 Reserved	This read-only field is reserved and always has the value 0.
10–8 ODT	On Die Termination Field Select one of next values for pad: DRAM_A3. 000 DISABLED — Disabled
7–6 Reserved	This read-only field is reserved and always has the value 0.
5–3 DSE	Drive Strength Field This property can be configured using Group Control Register: IOMUXC_SW_PAD_CTL_GRP_ADDDS Note: The value of this field does not reflect the value of the Group Control Register.
Reserved	This read-only field is reserved and always has the value 0.

25.7.153 Pad Control Register (IOMUXC_SW_PAD_CTL_PAD_DRAM_ADDR04)

Address: 20E_0000h base + 274h offset = 20E_0274h

Bit	31	30	29	28	27	26	25	24	23	22	21	20	19	18	17	16
R	0												DDR_SEL			
W									DO_TRIM						DDR_INPUT	
Reset	0	0	0	0	0	0	0	0	0	0	0	0	0	0	0	0
Bit	15	14	13	12	11	10	9	8	7	6	5	4	3	2	1	0
R	PUS		PUE		PKE		0		ODT		0		DSE		0	
W																
Reset	1	0	0	0	0	0	0	0	0	0	0	0	0	0	0	0

IOMUXC_SW_PAD_CTL_PAD_DRAM_ADDR04 field descriptions

Field	Description
31–22 Reserved	This read-only field is reserved and always has the value 0.
21–20 DO_TRIM	DO Trim Field Select one of next values for pad: DRAM_A4. 00 MIN_DELAY — Minimum delay. 01 50PS_DELAY — Approx. 50ps ipp_do -> pad delay 10 100PS_DELAY — Approx. 100ps ipp_do -> pad delay 11 150PS_DELAY — Approx. 150ps ipp_do -> pad delay
19–18 DDR_SEL	DDR Select Field This property can be configured using Group Control Register: IOMUXC_SW_PAD_CTL_GRP_DDR_TYPE Note: The value of this field does not reflect the value of the Group Control Register.

Table continues on the next page...

IOMUXC_SW_PAD_CTL_PAD_DRAM_ADDR04 field descriptions (continued)

Field	Description
17 DDR_INPUT	DDR / CMOS Input Mode Field Select one of next values for pad: DRAM_A4. 0 CMOS — CMOS input mode. 1 DIFFERENTIAL — Differential input mode.
16 HYS	Hysteresis Enable Field Select one of next values for pad: DRAM_A4. 0 DISABLED — CMOS input 1 ENABLED — Schmitt trigger input
15–14 PUS	Pull Up / Down Config. Field Select one of next values for pad: DRAM_A4. 00 100K_OHM_PD — 100K Ohm Pull Down 01 47K_OHM_PU — 47K Ohm Pull Up 10 100K_OHM_PU — 100K Ohm Pull Up 11 22K_OHM_PU — 22K Ohm Pull Up
13 PUE	Pull / Keep Select Field Select one of next values for pad: DRAM_A4. 0 KEEP — Keeper Enabled 1 PULL — Pull Enabled
12 PKE	Pull / Keep Enable Field Select one of next values for pad: DRAM_A4. 0 DISABLED — Pull/Keeper Disabled 1 ENABLED — Pull/Keeper Enabled
11 Reserved	This read-only field is reserved and always has the value 0.
10–8 ODT	On Die Termination Field Select one of next values for pad: DRAM_A4. 000 DISABLED — Disabled
7–6 Reserved	This read-only field is reserved and always has the value 0.
5–3 DSE	Drive Strength Field This property can be configured using Group Control Register: IOMUXC_SW_PAD_CTL_GRP_ADDDS Note: The value of this field does not reflect the value of the Group Control Register.
Reserved	This read-only field is reserved and always has the value 0.

25.7.154 Pad Control Register (IOMUXC_SW_PAD_CTL_PAD_DRAM_ADDR05)

Address: 20E_0000h base + 278h offset = 20E_0278h

Bit	31	30	29	28	27	26	25	24	23	22	21	20	19	18	17	16
R	0										DO_TRIM		DDR_SEL		DDR_INPUT	HYS
W																
Reset	0	0	0	0	0	0	0	0	0	0	0	0	0	0	0	0

Bit	15	14	13	12	11	10	9	8	7	6	5	4	3	2	1	0
R	PUS		PUE		PKE	0	ODT			0		DSE		0		
W																
Reset	1	0	0	0	0	0	0	0	0	0	0	0	0	0	0	0

IOMUXC_SW_PAD_CTL_PAD_DRAM_ADDR05 field descriptions

Field	Description
31–22 Reserved	This read-only field is reserved and always has the value 0.
21–20 DO_TRIM	DO Trim Field Select one of next values for pad: DRAM_A5. 00 MIN_DELAY — Minimum delay. 01 50PS_DELAY — Approx. 50ps ipp_do -> pad delay 10 100PS_DELAY — Approx. 100ps ipp_do -> pad delay 11 150PS_DELAY — Approx. 150ps ipp_do -> pad delay
19–18 DDR_SEL	DDR Select Field This property can be configured using Group Control Register: IOMUXC_SW_PAD_CTL_GRP_DDR_TYPE Note: The value of this field does not reflect the value of the Group Control Register.

Table continues on the next page...

IOMUXC_SW_PAD_CTL_PAD_DRAM_ADDR05 field descriptions (continued)

Field	Description
17 DDR_INPUT	DDR / CMOS Input Mode Field Select one of next values for pad: DRAM_A5. 0 CMOS — CMOS input mode. 1 DIFFERENTIAL — Differential input mode.
16 HYS	Hysteresis Enable Field Select one of next values for pad: DRAM_A5. 0 DISABLED — CMOS input 1 ENABLED — Schmitt trigger input
15–14 PUS	Pull Up / Down Config. Field Select one of next values for pad: DRAM_A5. 00 100K_OHM_PD — 100K Ohm Pull Down 01 47K_OHM_PU — 47K Ohm Pull Up 10 100K_OHM_PU — 100K Ohm Pull Up 11 22K_OHM_PU — 22K Ohm Pull Up
13 PUE	Pull / Keep Select Field Select one of next values for pad: DRAM_A5. 0 KEEP — Keeper Enabled 1 PULL — Pull Enabled
12 PKE	Pull / Keep Enable Field Select one of next values for pad: DRAM_A5. 0 DISABLED — Pull/Keeper Disabled 1 ENABLED — Pull/Keeper Enabled
11 Reserved	This read-only field is reserved and always has the value 0.
10–8 ODT	On Die Termination Field Select one of next values for pad: DRAM_A5. 000 DISABLED — Disabled
7–6 Reserved	This read-only field is reserved and always has the value 0.
5–3 DSE	Drive Strength Field This property can be configured using Group Control Register: IOMUXC_SW_PAD_CTL_GRP_ADDDS Note: The value of this field does not reflect the value of the Group Control Register.
Reserved	This read-only field is reserved and always has the value 0.

25.7.155 Pad Control Register (IOMUXC_SW_PAD_CTL_PAD_DRAM_ADDR06)

Address: 20E_0000h base + 27Ch offset = 20E_027Ch

Bit	31	30	29	28	27	26	25	24	23	22	21	20	19	18	17	16
R	0										DO_TRIM		DDR_SEL		DDR_INPUT	HYS
W																
Reset	0	0	0	0	0	0	0	0	0	0	0	0	0	0	0	0

Bit	15	14	13	12	11	10	9	8	7	6	5	4	3	2	1	0
R	PUS		PUE		PKE	0	ODT			0		DSE		0		
W																
Reset	1	0	0	0	0	0	0	0	0	0	0	0	0	0	0	0

IOMUXC_SW_PAD_CTL_PAD_DRAM_ADDR06 field descriptions

Field	Description
31–22 Reserved	This read-only field is reserved and always has the value 0.
21–20 DO_TRIM	DO Trim Field Select one of next values for pad: DRAM_A6. 00 MIN_DELAY — Minimum delay. 01 50PS_DELAY — Approx. 50ps ipp_do -> pad delay 10 100PS_DELAY — Approx. 100ps ipp_do -> pad delay 11 150PS_DELAY — Approx. 150ps ipp_do -> pad delay
19–18 DDR_SEL	DDR Select Field This property can be configured using Group Control Register: IOMUXC_SW_PAD_CTL_GRP_DDR_TYPE Note: The value of this field does not reflect the value of the Group Control Register.

Table continues on the next page...

IOMUXC_SW_PAD_CTL_PAD_DRAM_ADDR06 field descriptions (continued)

Field	Description
17 DDR_INPUT	<p>DDR / CMOS Input Mode Field</p> <p>Select one of next values for pad: DRAM_A6.</p> <p>0 CMOS — CMOS input mode.</p> <p>1 DIFFERENTIAL — Differential input mode.</p>
16 HYS	<p>Hysteresis Enable Field</p> <p>Select one of next values for pad: DRAM_A6.</p> <p>0 DISABLED — CMOS input</p> <p>1 ENABLED — Schmitt trigger input</p>
15–14 PUS	<p>Pull Up / Down Config. Field</p> <p>Select one of next values for pad: DRAM_A6.</p> <p>00 100K_OHM_PD — 100K Ohm Pull Down</p> <p>01 47K_OHM_PU — 47K Ohm Pull Up</p> <p>10 100K_OHM_PU — 100K Ohm Pull Up</p> <p>11 22K_OHM_PU — 22K Ohm Pull Up</p>
13 PUE	<p>Pull / Keep Select Field</p> <p>Select one of next values for pad: DRAM_A6.</p> <p>0 KEEP — Keeper Enabled</p> <p>1 PULL — Pull Enabled</p>
12 PKE	<p>Pull / Keep Enable Field</p> <p>Select one of next values for pad: DRAM_A6.</p> <p>0 DISABLED — Pull/Keeper Disabled</p> <p>1 ENABLED — Pull/Keeper Enabled</p>
11 Reserved	This read-only field is reserved and always has the value 0.
10–8 ODT	<p>On Die Termination Field</p> <p>Select one of next values for pad: DRAM_A6.</p> <p>000 DISABLED — Disabled</p>
7–6 Reserved	This read-only field is reserved and always has the value 0.
5–3 DSE	<p>Drive Strength Field</p> <p>This property can be configured using Group Control Register: IOMUXC_SW_PAD_CTL_GRP_ADDDS</p> <p>Note: The value of this field does not reflect the value of the Group Control Register.</p>
Reserved	This read-only field is reserved and always has the value 0.

25.7.156 Pad Control Register (IOMUXC_SW_PAD_CTL_PAD_DRAM_ADDR07)

Address: 20E_0000h base + 280h offset = 20E_0280h

Bit	31	30	29	28	27	26	25	24	23	22	21	20	19	18	17	16
R	0												DDR_SEL			
W									DO_TRIM						DDR_INPUT	
Reset	0	0	0	0	0	0	0	0	0	0	0	0	0	0	0	0
Bit	15	14	13	12	11	10	9	8	7	6	5	4	3	2	1	0
R	PUS		PUE		PKE		0		ODT		0		DSE		0	
W																
Reset	1	0	0	0	0	0	0	0	0	0	0	0	0	0	0	0

IOMUXC_SW_PAD_CTL_PAD_DRAM_ADDR07 field descriptions

Field	Description
31–22 Reserved	This read-only field is reserved and always has the value 0.
21–20 DO_TRIM	DO Trim Field Select one of next values for pad: DRAM_A7. 00 MIN_DELAY — Minimum delay. 01 50PS_DELAY — Approx. 50ps ipp_do -> pad delay 10 100PS_DELAY — Approx. 100ps ipp_do -> pad delay 11 150PS_DELAY — Approx. 150ps ipp_do -> pad delay
19–18 DDR_SEL	DDR Select Field This property can be configured using Group Control Register: IOMUXC_SW_PAD_CTL_GRP_DDR_TYPE Note: The value of this field does not reflect the value of the Group Control Register.

Table continues on the next page...

IOMUXC_SW_PAD_CTL_PAD_DRAM_ADDR07 field descriptions (continued)

Field	Description
17 DDR_INPUT	<p>DDR / CMOS Input Mode Field</p> <p>Select one of next values for pad: DRAM_A7.</p> <p>0 CMOS — CMOS input mode.</p> <p>1 DIFFERENTIAL — Differential input mode.</p>
16 HYS	<p>Hysteresis Enable Field</p> <p>Select one of next values for pad: DRAM_A7.</p> <p>0 DISABLED — CMOS input</p> <p>1 ENABLED — Schmitt trigger input</p>
15–14 PUS	<p>Pull Up / Down Config. Field</p> <p>Select one of next values for pad: DRAM_A7.</p> <p>00 100K_OHM_PD — 100K Ohm Pull Down</p> <p>01 47K_OHM_PU — 47K Ohm Pull Up</p> <p>10 100K_OHM_PU — 100K Ohm Pull Up</p> <p>11 22K_OHM_PU — 22K Ohm Pull Up</p>
13 PUE	<p>Pull / Keep Select Field</p> <p>Select one of next values for pad: DRAM_A7.</p> <p>0 KEEP — Keeper Enabled</p> <p>1 PULL — Pull Enabled</p>
12 PKE	<p>Pull / Keep Enable Field</p> <p>Select one of next values for pad: DRAM_A7.</p> <p>0 DISABLED — Pull/Keeper Disabled</p> <p>1 ENABLED — Pull/Keeper Enabled</p>
11 Reserved	This read-only field is reserved and always has the value 0.
10–8 ODT	<p>On Die Termination Field</p> <p>Select one of next values for pad: DRAM_A7.</p> <p>000 DISABLED — Disabled</p>
7–6 Reserved	This read-only field is reserved and always has the value 0.
5–3 DSE	<p>Drive Strength Field</p> <p>This property can be configured using Group Control Register: IOMUXC_SW_PAD_CTL_GRP_ADDDS</p> <p>Note: The value of this field does not reflect the value of the Group Control Register.</p>
Reserved	This read-only field is reserved and always has the value 0.

25.7.157 Pad Control Register (IOMUXC_SW_PAD_CTL_PAD_DRAM_ADDR08)

Address: 20E_0000h base + 284h offset = 20E_0284h

Bit	31	30	29	28	27	26	25	24	23	22	21	20	19	18	17	16
R	0												DDR_SEL			
W									DO_TRIM						DDR_INPUT	
Reset	0	0	0	0	0	0	0	0	0	0	0	0	0	0	0	0
Bit	15	14	13	12	11	10	9	8	7	6	5	4	3	2	1	0
R	PUS		PUE		PKE		0		ODT		0		DSE		0	
W																
Reset	1	0	0	0	0	0	0	0	0	0	0	0	0	0	0	0

IOMUXC_SW_PAD_CTL_PAD_DRAM_ADDR08 field descriptions

Field	Description
31–22 Reserved	This read-only field is reserved and always has the value 0.
21–20 DO_TRIM	DO Trim Field Select one of next values for pad: DRAM_A8. 00 MIN_DELAY — Minimum delay. 01 50PS_DELAY — Approx. 50ps ipp_do -> pad delay 10 100PS_DELAY — Approx. 100ps ipp_do -> pad delay 11 150PS_DELAY — Approx. 150ps ipp_do -> pad delay
19–18 DDR_SEL	DDR Select Field This property can be configured using Group Control Register: IOMUXC_SW_PAD_CTL_GRP_DDR_TYPE Note: The value of this field does not reflect the value of the Group Control Register.

Table continues on the next page...

IOMUXC_SW_PAD_CTL_PAD_DRAM_ADDR08 field descriptions (continued)

Field	Description
17 DDR_INPUT	DDR / CMOS Input Mode Field Select one of next values for pad: DRAM_A8. 0 CMOS — CMOS input mode. 1 DIFFERENTIAL — Differential input mode.
16 HYS	Hysteresis Enable Field Select one of next values for pad: DRAM_A8. 0 DISABLED — CMOS input 1 ENABLED — Schmitt trigger input
15–14 PUS	Pull Up / Down Config. Field Select one of next values for pad: DRAM_A8. 00 100K_OHM_PD — 100K Ohm Pull Down 01 47K_OHM_PU — 47K Ohm Pull Up 10 100K_OHM_PU — 100K Ohm Pull Up 11 22K_OHM_PU — 22K Ohm Pull Up
13 PUE	Pull / Keep Select Field Select one of next values for pad: DRAM_A8. 0 KEEP — Keeper Enabled 1 PULL — Pull Enabled
12 PKE	Pull / Keep Enable Field Select one of next values for pad: DRAM_A8. 0 DISABLED — Pull/Keeper Disabled 1 ENABLED — Pull/Keeper Enabled
11 Reserved	This read-only field is reserved and always has the value 0.
10–8 ODT	On Die Termination Field Select one of next values for pad: DRAM_A8. 000 DISABLED — Disabled
7–6 Reserved	This read-only field is reserved and always has the value 0.
5–3 DSE	Drive Strength Field This property can be configured using Group Control Register: IOMUXC_SW_PAD_CTL_GRP_ADDDS Note: The value of this field does not reflect the value of the Group Control Register.
Reserved	This read-only field is reserved and always has the value 0.

25.7.158 Pad Control Register (IOMUXC_SW_PAD_CTL_PAD_DRAM_ADDR09)

Address: 20E_0000h base + 288h offset = 20E_0288h

Bit	31	30	29	28	27	26	25	24	23	22	21	20	19	18	17	16
R	0												DDR_SEL			
W									DO_TRIM						DDR_INPUT	
Reset	0	0	0	0	0	0	0	0	0	0	0	0	0	0	0	0
Bit	15	14	13	12	11	10	9	8	7	6	5	4	3	2	1	0
R	PUS		PUE		PKE		0		0		DSE		0			
W							ODT									
Reset	1	0	0	0	0	0	0	0	0	0	0	0	0	0	0	0

IOMUXC_SW_PAD_CTL_PAD_DRAM_ADDR09 field descriptions

Field	Description
31–22 Reserved	This read-only field is reserved and always has the value 0.
21–20 DO_TRIM	DO Trim Field Select one of next values for pad: DRAM_A9. 00 MIN_DELAY — Minimum delay. 01 50PS_DELAY — Approx. 50ps ipp_do -> pad delay 10 100PS_DELAY — Approx. 100ps ipp_do -> pad delay 11 150PS_DELAY — Approx. 150ps ipp_do -> pad delay
19–18 DDR_SEL	DDR Select Field This property can be configured using Group Control Register: IOMUXC_SW_PAD_CTL_GRP_DDR_TYPE Note: The value of this field does not reflect the value of the Group Control Register.

Table continues on the next page...

IOMUXC_SW_PAD_CTL_PAD_DRAM_ADDR09 field descriptions (continued)

Field	Description
17 DDR_INPUT	<p>DDR / CMOS Input Mode Field</p> <p>Select one of next values for pad: DRAM_A9.</p> <p>0 CMOS — CMOS input mode.</p> <p>1 DIFFERENTIAL — Differential input mode.</p>
16 HYS	<p>Hysteresis Enable Field</p> <p>Select one of next values for pad: DRAM_A9.</p> <p>0 DISABLED — CMOS input</p> <p>1 ENABLED — Schmitt trigger input</p>
15–14 PUS	<p>Pull Up / Down Config. Field</p> <p>Select one of next values for pad: DRAM_A9.</p> <p>00 100K_OHM_PD — 100K Ohm Pull Down</p> <p>01 47K_OHM_PU — 47K Ohm Pull Up</p> <p>10 100K_OHM_PU — 100K Ohm Pull Up</p> <p>11 22K_OHM_PU — 22K Ohm Pull Up</p>
13 PUE	<p>Pull / Keep Select Field</p> <p>Select one of next values for pad: DRAM_A9.</p> <p>0 KEEP — Keeper Enabled</p> <p>1 PULL — Pull Enabled</p>
12 PKE	<p>Pull / Keep Enable Field</p> <p>Select one of next values for pad: DRAM_A9.</p> <p>0 DISABLED — Pull/Keeper Disabled</p> <p>1 ENABLED — Pull/Keeper Enabled</p>
11 Reserved	This read-only field is reserved and always has the value 0.
10–8 ODT	<p>On Die Termination Field</p> <p>Select one of next values for pad: DRAM_A9.</p> <p>000 DISABLED — Disabled</p>
7–6 Reserved	This read-only field is reserved and always has the value 0.
5–3 DSE	<p>Drive Strength Field</p> <p>This property can be configured using Group Control Register: IOMUXC_SW_PAD_CTL_GRP_ADDDS</p> <p>Note: The value of this field does not reflect the value of the Group Control Register.</p>
Reserved	This read-only field is reserved and always has the value 0.

25.7.159 Pad Control Register (IOMUXC_SW_PAD_CTL_PAD_DRAM_CS0_B)

Address: 20E_0000h base + 28Ch offset = 20E_028Ch

Bit	31	30	29	28	27	26	25	24	23	22	21	20	19	18	17	16
R	0												DDR_SEL		DDR_INPUT	HYS
W											DO_TRIM					
Reset	0	0	0	0	0	0	0	0	0	0	0	0	0	0	0	0

Bit	15	14	13	12	11	10	9	8	7	6	5	4	3	2	1	0
R	PUS		PUE		PKE	0	ODT			0		DSE		0		
W																
Reset	1	0	0	0	0	0	0	0	0	0	0	0	0	0	0	0

IOMUXC_SW_PAD_CTL_PAD_DRAM_CS0_B field descriptions

Field	Description
31–22 Reserved	This read-only field is reserved and always has the value 0.
21–20 DO_TRIM	DO Trim Field Select one of next values for pad: DRAM_CS0. 00 MIN_DELAY — Minimum delay. 01 50PS_DELAY — Approx. 50ps ipp_do -> pad delay 10 100PS_DELAY — Approx. 100ps ipp_do -> pad delay 11 150PS_DELAY — Approx. 150ps ipp_do -> pad delay
19–18 DDR_SEL	DDR Select Field This property can be configured using Group Control Register: IOMUXC_SW_PAD_CTL_GRP_DDR_TYPE Note: The value of this field does not reflect the value of the Group Control Register.

Table continues on the next page...

IOMUXC_SW_PAD_CTL_PAD_DRAM_CS0_B field descriptions (continued)

Field	Description
17 DDR_INPUT	<p>DDR / CMOS Input Mode Field</p> <p>Select one of next values for pad: DRAM_CS0.</p> <p>0 CMOS — CMOS input mode.</p> <p>1 DIFFERENTIAL — Differential input mode.</p>
16 HYS	<p>Hysteresis Enable Field</p> <p>Select one of next values for pad: DRAM_CS0.</p> <p>0 DISABLED — CMOS input</p> <p>1 ENABLED — Schmitt trigger input</p>
15–14 PUS	<p>Pull Up / Down Config. Field</p> <p>Select one of next values for pad: DRAM_CS0.</p> <p>00 100K_OHM_PD — 100K Ohm Pull Down</p> <p>01 47K_OHM_PU — 47K Ohm Pull Up</p> <p>10 100K_OHM_PU — 100K Ohm Pull Up</p> <p>11 22K_OHM_PU — 22K Ohm Pull Up</p>
13 PUE	<p>Pull / Keep Select Field</p> <p>Select one of next values for pad: DRAM_CS0.</p> <p>0 KEEP — Keeper Enabled</p> <p>1 PULL — Pull Enabled</p>
12 PKE	<p>Pull / Keep Enable Field</p> <p>Select one of next values for pad: DRAM_CS0.</p> <p>0 DISABLED — Pull/Keeper Disabled</p> <p>1 ENABLED — Pull/Keeper Enabled</p>
11 Reserved	This read-only field is reserved and always has the value 0.
10–8 ODT	<p>On Die Termination Field</p> <p>Select one of next values for pad: DRAM_CS0.</p> <p>000 DISABLED — Disabled</p>
7–6 Reserved	This read-only field is reserved and always has the value 0.
5–3 DSE	<p>Drive Strength Field</p> <p>This property can be configured using Group Control Register: IOMUXC_SW_PAD_CTL_GRP_CTLDS</p> <p>Note: The value of this field does not reflect the value of the Group Control Register.</p>
Reserved	This read-only field is reserved and always has the value 0.

25.7.160 Pad Control Register (IOMUXC_SW_PAD_CTL_PAD_DRAM_CS1_B)

Address: 20E_0000h base + 290h offset = 20E_0290h

Bit	31	30	29	28	27	26	25	24	23	22	21	20	19	18	17	16
R	0												DDR_SEL		DDR_INPUT	HYS
W											DO_TRIM					
Reset	0	0	0	0	0	0	0	0	0	0	0	0	0	0	0	0

Bit	15	14	13	12	11	10	9	8	7	6	5	4	3	2	1	0
R	PUS		PUE		PKE	0			0		DSE		0			
W																
Reset	1	0	0	0	0	0	0	0	0	0	0	0	0	0	0	0

IOMUXC_SW_PAD_CTL_PAD_DRAM_CS1_B field descriptions

Field	Description
31–22 Reserved	This read-only field is reserved and always has the value 0.
21–20 DO_TRIM	DO Trim Field Select one of next values for pad: DRAM_CS1. 00 MIN_DELAY — Minimum delay. 01 50PS_DELAY — Approx. 50ps ipp_do -> pad delay 10 100PS_DELAY — Approx. 100ps ipp_do -> pad delay 11 150PS_DELAY — Approx. 150ps ipp_do -> pad delay
19–18 DDR_SEL	DDR Select Field This property can be configured using Group Control Register: IOMUXC_SW_PAD_CTL_GRP_DDR_TYPE Note: The value of this field does not reflect the value of the Group Control Register.

Table continues on the next page...

IOMUXC_SW_PAD_CTL_PAD_DRAM_CS1_B field descriptions (continued)

Field	Description
17 DDR_INPUT	<p>DDR / CMOS Input Mode Field</p> <p>Select one of next values for pad: DRAM_CS1.</p> <p>0 CMOS — CMOS input mode.</p> <p>1 DIFFERENTIAL — Differential input mode.</p>
16 HYS	<p>Hysteresis Enable Field</p> <p>Select one of next values for pad: DRAM_CS1.</p> <p>0 DISABLED — CMOS input</p> <p>1 ENABLED — Schmitt trigger input</p>
15–14 PUS	<p>Pull Up / Down Config. Field</p> <p>Select one of next values for pad: DRAM_CS1.</p> <p>00 100K_OHM_PD — 100K Ohm Pull Down</p> <p>01 47K_OHM_PU — 47K Ohm Pull Up</p> <p>10 100K_OHM_PU — 100K Ohm Pull Up</p> <p>11 22K_OHM_PU — 22K Ohm Pull Up</p>
13 PUE	<p>Pull / Keep Select Field</p> <p>Select one of next values for pad: DRAM_CS1.</p> <p>0 KEEP — Keeper Enabled</p> <p>1 PULL — Pull Enabled</p>
12 PKE	<p>Pull / Keep Enable Field</p> <p>Select one of next values for pad: DRAM_CS1.</p> <p>0 DISABLED — Pull/Keeper Disabled</p> <p>1 ENABLED — Pull/Keeper Enabled</p>
11 Reserved	This read-only field is reserved and always has the value 0.
10–8 ODT	<p>On Die Termination Field</p> <p>Select one of next values for pad: DRAM_CS1.</p> <p>000 DISABLED — Disabled</p>
7–6 Reserved	This read-only field is reserved and always has the value 0.
5–3 DSE	<p>Drive Strength Field</p> <p>This property can be configured using Group Control Register: IOMUXC_SW_PAD_CTL_GRP_CTLDS</p> <p>Note: The value of this field does not reflect the value of the Group Control Register.</p>
Reserved	This read-only field is reserved and always has the value 0.

25.7.161 Pad Control Register (IOMUXC_SW_PAD_CTL_PAD_DRAM_DQM0)

Address: 20E_0000h base + 294h offset = 20E_0294h

Bit	31	30	29	28	27	26	25	24	23	22	21	20	19	18	17	16
R	0												DDR_SEL		DDR_INPUT	HYS
W											DO_TRIM					
Reset	0	0	0	0	0	0	0	0	0	0	0	0	0	0	0	0

Bit	15	14	13	12	11	10	9	8	7	6	5	4	3	2	1	0
R	PUS		PUE	PKE	0	ODT				0	DSE			0		
W																
Reset	1	0	0	0	0	0	0	0	0	0	1	1	0	0	0	0

IOMUXC_SW_PAD_CTL_PAD_DRAM_DQM0 field descriptions

Field	Description
31–22 Reserved	This read-only field is reserved and always has the value 0.
21–20 DO_TRIM	DO Trim Field Select one of next values for pad: DRAM_DQM0. 00 MIN_DELAY — Minimum delay. 01 50PS_DELAY — Approx. 50ps ipp_do -> pad delay 10 100PS_DELAY — Approx. 100ps ipp_do -> pad delay 11 150PS_DELAY — Approx. 150ps ipp_do -> pad delay
19–18 DDR_SEL	DDR Select Field This property can be configured using Group Control Register: IOMUXC_SW_PAD_CTL_GRP_DDR_TYPE Note: The value of this field does not reflect the value of the Group Control Register.

Table continues on the next page...

IOMUXC_SW_PAD_CTL_PAD_DRAM_DQM0 field descriptions (continued)

Field	Description
17 DDR_INPUT	DDR / CMOS Input Mode Field Select one of next values for pad: DRAM_DQM0. 0 CMOS — CMOS input mode. 1 DIFFERENTIAL — Differential input mode.
16 HYS	Hysteresis Enable Field Select one of next values for pad: DRAM_DQM0. 0 DISABLED — CMOS input 1 ENABLED — Schmitt trigger input
15–14 PUS	Pull Up / Down Config. Field Select one of next values for pad: DRAM_DQM0. 00 100K_OHM_PD — 100K Ohm Pull Down 01 47K_OHM_PU — 47K Ohm Pull Up 10 100K_OHM_PU — 100K Ohm Pull Up 11 22K_OHM_PU — 22K Ohm Pull Up
13 PUE	Pull / Keep Select Field This property can be configured using Group Control Register: IOMUXC_SW_PAD_CTL_GRP_DDRPK Note: The value of this field does not reflect the value of the Group Control Register.
12 PKE	Pull / Keep Enable Field This property can be configured using Group Control Register: IOMUXC_SW_PAD_CTL_GRP_DDRPKE Note: The value of this field does not reflect the value of the Group Control Register.
11 Reserved	This read-only field is reserved and always has the value 0.
10–8 ODT	On Die Termination Field Select one of next values for pad: DRAM_DQM0. 000 DISABLED — Disabled
7–6 Reserved	This read-only field is reserved and always has the value 0.
5–3 DSE	Drive Strength Field Select one of next values for pad: DRAM_DQM0. 000 HIZ — HI-Z 001 240_OHM — 240 Ohm 010 120_OHM — 120 Ohm 011 80_OHM — 80 Ohm 100 60_OHM — 60 Ohm 101 48_OHM — 48 Ohm 110 40_OHM — 40 Ohm 111 34_OHM — 34 Ohm
Reserved	This read-only field is reserved and always has the value 0.

25.7.162 Pad Control Register (IOMUXC_SW_PAD_CTL_PAD_DRAM_DQM1)

Address: 20E_0000h base + 298h offset = 20E_0298h

Bit	31	30	29	28	27	26	25	24	23	22	21	20	19	18	17	16
R	0										DO_TRIM		DDR_SEL		DDR_INPUT	HYS
W																
Reset	0	0	0	0	0	0	0	0	0	0	0	0	0	0	0	0

Bit	15	14	13	12	11	10	9	8	7	6	5	4	3	2	1	0
R	PUS		PUE	PKE	0	ODT				0	DSE			0		
W																
Reset	1	0	0	0	0	0	0	0	0	0	1	1	0	0	0	0

IOMUXC_SW_PAD_CTL_PAD_DRAM_DQM1 field descriptions

Field	Description
31–22 Reserved	This read-only field is reserved and always has the value 0.
21–20 DO_TRIM	DO Trim Field Select one of next values for pad: DRAM_DQM1. 00 MIN_DELAY — Minimum delay. 01 50PS_DELAY — Approx. 50ps ipp_do -> pad delay 10 100PS_DELAY — Approx. 100ps ipp_do -> pad delay 11 150PS_DELAY — Approx. 150ps ipp_do -> pad delay
19–18 DDR_SEL	DDR Select Field This property can be configured using Group Control Register: IOMUXC_SW_PAD_CTL_GRP_DDR_TYPE Note: The value of this field does not reflect the value of the Group Control Register.

Table continues on the next page...

IOMUXC_SW_PAD_CTL_PAD_DRAM_DQM1 field descriptions (continued)

Field	Description
17 DDR_INPUT	<p>DDR / CMOS Input Mode Field</p> <p>Select one of next values for pad: DRAM_DQM1.</p> <p>0 CMOS — CMOS input mode.</p> <p>1 DIFFERENTIAL — Differential input mode.</p>
16 HYS	<p>Hysteresis Enable Field</p> <p>Select one of next values for pad: DRAM_DQM1.</p> <p>0 DISABLED — CMOS input</p> <p>1 ENABLED — Schmitt trigger input</p>
15–14 PUS	<p>Pull Up / Down Config. Field</p> <p>Select one of next values for pad: DRAM_DQM1.</p> <p>00 100K_OHM_PD — 100K Ohm Pull Down</p> <p>01 47K_OHM_PU — 47K Ohm Pull Up</p> <p>10 100K_OHM_PU — 100K Ohm Pull Up</p> <p>11 22K_OHM_PU — 22K Ohm Pull Up</p>
13 PUE	<p>Pull / Keep Select Field</p> <p>This property can be configured using Group Control Register: IOMUXC_SW_PAD_CTL_GRP_DDRPK</p> <p>Note: The value of this field does not reflect the value of the Group Control Register.</p>
12 PKE	<p>Pull / Keep Enable Field</p> <p>This property can be configured using Group Control Register: IOMUXC_SW_PAD_CTL_GRP_DDRPKE</p> <p>Note: The value of this field does not reflect the value of the Group Control Register.</p>
11 Reserved	This read-only field is reserved and always has the value 0.
10–8 ODT	<p>On Die Termination Field</p> <p>Select one of next values for pad: DRAM_DQM1.</p> <p>000 DISABLED — Disabled</p>
7–6 Reserved	This read-only field is reserved and always has the value 0.
5–3 DSE	<p>Drive Strength Field</p> <p>Select one of next values for pad: DRAM_DQM1.</p> <p>000 HIZ — HI-Z</p> <p>001 240_OHM — 240 Ohm</p> <p>010 120_OHM — 120 Ohm</p> <p>011 80_OHM — 80 Ohm</p> <p>100 60_OHM — 60 Ohm</p> <p>101 48_OHM — 48 Ohm</p> <p>110 40_OHM — 40 Ohm</p> <p>111 34_OHM — 34 Ohm</p>
Reserved	This read-only field is reserved and always has the value 0.

25.7.163 Pad Control Register (IOMUXC_SW_PAD_CTL_PAD_DRAM_DQM2)

Address: 20E_0000h base + 29Ch offset = 20E_029Ch

Bit	31	30	29	28	27	26	25	24	23	22	21	20	19	18	17	16
R	0										DO_TRIM		DDR_SEL		DDR_INPUT	HYS
W																
Reset	0	0	0	0	0	0	0	0	0	0	0	0	0	0	0	0

Bit	15	14	13	12	11	10	9	8	7	6	5	4	3	2	1	0
R	PUS		PUE	PKE	0	ODT				0	DSE			0		
W																
Reset	1	0	0	0	0	0	0	0	0	0	1	1	0	0	0	0

IOMUXC_SW_PAD_CTL_PAD_DRAM_DQM2 field descriptions

Field	Description
31–22 Reserved	This read-only field is reserved and always has the value 0.
21–20 DO_TRIM	DO Trim Field Select one of next values for pad: DRAM_DQM2. 00 MIN_DELAY — Minimum delay. 01 50PS_DELAY — Approx. 50ps ipp_do -> pad delay 10 100PS_DELAY — Approx. 100ps ipp_do -> pad delay 11 150PS_DELAY — Approx. 150ps ipp_do -> pad delay
19–18 DDR_SEL	DDR Select Field This property can be configured using Group Control Register: IOMUXC_SW_PAD_CTL_GRP_DDR_TYPE Note: The value of this field does not reflect the value of the Group Control Register.

Table continues on the next page...

IOMUXC_SW_PAD_CTL_PAD_DRAM_DQM2 field descriptions (continued)

Field	Description
17 DDR_INPUT	DDR / CMOS Input Mode Field Select one of next values for pad: DRAM_DQM2. 0 CMOS — CMOS input mode. 1 DIFFERENTIAL — Differential input mode.
16 HYS	Hysteresis Enable Field Select one of next values for pad: DRAM_DQM2. 0 DISABLED — CMOS input 1 ENABLED — Schmitt trigger input
15–14 PUS	Pull Up / Down Config. Field Select one of next values for pad: DRAM_DQM2. 00 100K_OHM_PD — 100K Ohm Pull Down 01 47K_OHM_PU — 47K Ohm Pull Up 10 100K_OHM_PU — 100K Ohm Pull Up 11 22K_OHM_PU — 22K Ohm Pull Up
13 PUE	Pull / Keep Select Field This property can be configured using Group Control Register: IOMUXC_SW_PAD_CTL_GRP_DDRPK Note: The value of this field does not reflect the value of the Group Control Register.
12 PKE	Pull / Keep Enable Field This property can be configured using Group Control Register: IOMUXC_SW_PAD_CTL_GRP_DDRPKE Note: The value of this field does not reflect the value of the Group Control Register.
11 Reserved	This read-only field is reserved and always has the value 0.
10–8 ODT	On Die Termination Field Select one of next values for pad: DRAM_DQM2. 000 DISABLED — Disabled
7–6 Reserved	This read-only field is reserved and always has the value 0.
5–3 DSE	Drive Strength Field Select one of next values for pad: DRAM_DQM2. 000 HIZ — HI-Z 001 240_OHM — 240 Ohm 010 120_OHM — 120 Ohm 011 80_OHM — 80 Ohm 100 60_OHM — 60 Ohm 101 48_OHM — 48 Ohm 110 40_OHM — 40 Ohm 111 34_OHM — 34 Ohm
Reserved	This read-only field is reserved and always has the value 0.

25.7.164 Pad Control Register (IOMUXC_SW_PAD_CTL_PAD_DRAM_DQM3)

Address: 20E_0000h base + 2A0h offset = 20E_02A0h

Bit	31	30	29	28	27	26	25	24	23	22	21	20	19	18	17	16
R	0										DO_TRIM		DDR_SEL		DDR_INPUT	HYS
W																
Reset	0	0	0	0	0	0	0	0	0	0	0	0	0	0	0	0

Bit	15	14	13	12	11	10	9	8	7	6	5	4	3	2	1	0
R	PUS		PUE	PKE	0	ODT				0	DSE			0		
W																
Reset	1	0	0	0	0	0	0	0	0	0	1	1	0	0	0	0

IOMUXC_SW_PAD_CTL_PAD_DRAM_DQM3 field descriptions

Field	Description
31–22 Reserved	This read-only field is reserved and always has the value 0.
21–20 DO_TRIM	DO Trim Field Select one of next values for pad: DRAM_DQM3. 00 MIN_DELAY — Minimum delay. 01 50PS_DELAY — Approx. 50ps ipp_do -> pad delay 10 100PS_DELAY — Approx. 100ps ipp_do -> pad delay 11 150PS_DELAY — Approx. 150ps ipp_do -> pad delay
19–18 DDR_SEL	DDR Select Field This property can be configured using Group Control Register: IOMUXC_SW_PAD_CTL_GRP_DDR_TYPE Note: The value of this field does not reflect the value of the Group Control Register.

Table continues on the next page...

IOMUXC_SW_PAD_CTL_PAD_DRAM_DQM3 field descriptions (continued)

Field	Description
17 DDR_INPUT	DDR / CMOS Input Mode Field Select one of next values for pad: DRAM_DQM3. 0 CMOS — CMOS input mode. 1 DIFFERENTIAL — Differential input mode.
16 HYS	Hysteresis Enable Field Select one of next values for pad: DRAM_DQM3. 0 DISABLED — CMOS input 1 ENABLED — Schmitt trigger input
15–14 PUS	Pull Up / Down Config. Field Select one of next values for pad: DRAM_DQM3. 00 100K_OHM_PD — 100K Ohm Pull Down 01 47K_OHM_PU — 47K Ohm Pull Up 10 100K_OHM_PU — 100K Ohm Pull Up 11 22K_OHM_PU — 22K Ohm Pull Up
13 PUE	Pull / Keep Select Field This property can be configured using Group Control Register: IOMUXC_SW_PAD_CTL_GRP_DDRPK Note: The value of this field does not reflect the value of the Group Control Register.
12 PKE	Pull / Keep Enable Field This property can be configured using Group Control Register: IOMUXC_SW_PAD_CTL_GRP_DDRPKE Note: The value of this field does not reflect the value of the Group Control Register.
11 Reserved	This read-only field is reserved and always has the value 0.
10–8 ODT	On Die Termination Field Select one of next values for pad: DRAM_DQM3. 000 DISABLED — Disabled
7–6 Reserved	This read-only field is reserved and always has the value 0.
5–3 DSE	Drive Strength Field Select one of next values for pad: DRAM_DQM3. 000 HIZ — HI-Z 001 240_OHM — 240 Ohm 010 120_OHM — 120 Ohm 011 80_OHM — 80 Ohm 100 60_OHM — 60 Ohm 101 48_OHM — 48 Ohm 110 40_OHM — 40 Ohm 111 34_OHM — 34 Ohm
Reserved	This read-only field is reserved and always has the value 0.

25.7.165 Pad Control Register (IOMUXC_SW_PAD_CTL_PAD_DRAM_SDCKE0)

Address: 20E_0000h base + 2A4h offset = 20E_02A4h

Bit	31	30	29	28	27	26	25	24	23	22	21	20	19	18	17	16
R	0												DDR_SEL		DDR_INPUT	HYS
W											DO_TRIM					
Reset	0	0	0	0	0	0	0	0	0	0	0	0	0	0	0	0

Bit	15	14	13	12	11	10	9	8	7	6	5	4	3	2	1	0
R	PUS		PUE		PKE	0	ODT			0		DSE		0		
W																
Reset	0	0	1	1	0	0	0	0	0	0	0	0	0	0	0	0

IOMUXC_SW_PAD_CTL_PAD_DRAM_SDCKE0 field descriptions

Field	Description
31–22 Reserved	This read-only field is reserved and always has the value 0.
21–20 DO_TRIM	DO Trim Field Select one of next values for pad: DRAM_SDCKE0. 00 MIN_DELAY — Minimum delay. 01 50PS_DELAY — Approx. 50ps ipp_do -> pad delay 10 100PS_DELAY — Approx. 100ps ipp_do -> pad delay 11 150PS_DELAY — Approx. 150ps ipp_do -> pad delay
19–18 DDR_SEL	DDR Select Field This property can be configured using Group Control Register: IOMUXC_SW_PAD_CTL_GRP_DDR_TYPE Note: The value of this field does not reflect the value of the Group Control Register.

Table continues on the next page...

IOMUXC_SW_PAD_CTL_PAD_DRAM_SDCKE0 field descriptions (continued)

Field	Description
17 DDR_INPUT	<p>DDR / CMOS Input Mode Field</p> <p>Select one of next values for pad: DRAM_SDCKE0.</p> <p>0 CMOS — CMOS input mode.</p> <p>1 DIFFERENTIAL — Differential input mode.</p>
16 HYS	<p>Hysteresis Enable Field</p> <p>Select one of next values for pad: DRAM_SDCKE0.</p> <p>0 DISABLED — CMOS input</p> <p>1 ENABLED — Schmitt trigger input</p>
15–14 PUS	<p>Pull Up / Down Config. Field</p> <p>Select one of next values for pad: DRAM_SDCKE0.</p> <p>00 100K_OHM_PD — 100K Ohm Pull Down</p> <p>01 47K_OHM_PU — 47K Ohm Pull Up</p> <p>10 100K_OHM_PU — 100K Ohm Pull Up</p> <p>11 22K_OHM_PU — 22K Ohm Pull Up</p>
13 PUE	<p>Pull / Keep Select Field</p> <p>Select one of next values for pad: DRAM_SDCKE0.</p> <p>0 KEEP — Keeper Enabled</p> <p>1 PULL — Pull Enabled</p>
12 PKE	<p>Pull / Keep Enable Field</p> <p>Select one of next values for pad: DRAM_SDCKE0.</p> <p>0 DISABLED — Pull/Keeper Disabled</p> <p>1 ENABLED — Pull/Keeper Enabled</p>
11 Reserved	This read-only field is reserved and always has the value 0.
10–8 ODT	<p>On Die Termination Field</p> <p>Select one of next values for pad: DRAM_SDCKE0.</p> <p>000 DISABLED — Disabled</p>
7–6 Reserved	This read-only field is reserved and always has the value 0.
5–3 DSE	<p>Drive Strength Field</p> <p>This property can be configured using Group Control Register: IOMUXC_SW_PAD_CTL_GRP_CTLDS</p> <p>Note: The value of this field does not reflect the value of the Group Control Register.</p>
Reserved	This read-only field is reserved and always has the value 0.

25.7.166 Pad Control Register (IOMUXC_SW_PAD_CTL_PAD_DRAM_SDCKE1)

Address: 20E_0000h base + 2A8h offset = 20E_02A8h

Bit	31	30	29	28	27	26	25	24	23	22	21	20	19	18	17	16
R	0												DDR_SEL		DDR_INPUT	HYS
W											DO_TRIM					
Reset	0	0	0	0	0	0	0	0	0	0	0	0	0	0	0	0

Bit	15	14	13	12	11	10	9	8	7	6	5	4	3	2	1	0
R	PUS		PUE		PKE	0	ODT			0		DSE		0		
W																
Reset	0	0	1	1	0	0	0	0	0	0	0	0	0	0	0	0

IOMUXC_SW_PAD_CTL_PAD_DRAM_SDCKE1 field descriptions

Field	Description
31–22 Reserved	This read-only field is reserved and always has the value 0.
21–20 DO_TRIM	DO Trim Field Select one of next values for pad: DRAM_SDCKE1. 00 MIN_DELAY — Minimum delay. 01 50PS_DELAY — Approx. 50ps ipp_do -> pad delay 10 100PS_DELAY — Approx. 100ps ipp_do -> pad delay 11 150PS_DELAY — Approx. 150ps ipp_do -> pad delay
19–18 DDR_SEL	DDR Select Field This property can be configured using Group Control Register: IOMUXC_SW_PAD_CTL_GRP_DDR_TYPE Note: The value of this field does not reflect the value of the Group Control Register.

Table continues on the next page...

IOMUXC_SW_PAD_CTL_PAD_DRAM_SDCKE1 field descriptions (continued)

Field	Description
17 DDR_INPUT	<p>DDR / CMOS Input Mode Field</p> <p>Select one of next values for pad: DRAM_SDCKE1.</p> <p>0 CMOS — CMOS input mode.</p> <p>1 DIFFERENTIAL — Differential input mode.</p>
16 HYS	<p>Hysteresis Enable Field</p> <p>Select one of next values for pad: DRAM_SDCKE1.</p> <p>0 DISABLED — CMOS input</p> <p>1 ENABLED — Schmitt trigger input</p>
15–14 PUS	<p>Pull Up / Down Config. Field</p> <p>Select one of next values for pad: DRAM_SDCKE1.</p> <p>00 100K_OHM_PD — 100K Ohm Pull Down</p> <p>01 47K_OHM_PU — 47K Ohm Pull Up</p> <p>10 100K_OHM_PU — 100K Ohm Pull Up</p> <p>11 22K_OHM_PU — 22K Ohm Pull Up</p>
13 PUE	<p>Pull / Keep Select Field</p> <p>Select one of next values for pad: DRAM_SDCKE1.</p> <p>0 KEEP — Keeper Enabled</p> <p>1 PULL — Pull Enabled</p>
12 PKE	<p>Pull / Keep Enable Field</p> <p>Select one of next values for pad: DRAM_SDCKE1.</p> <p>0 DISABLED — Pull/Keeper Disabled</p> <p>1 ENABLED — Pull/Keeper Enabled</p>
11 Reserved	This read-only field is reserved and always has the value 0.
10–8 ODT	<p>On Die Termination Field</p> <p>Select one of next values for pad: DRAM_SDCKE1.</p> <p>000 DISABLED — Disabled</p>
7–6 Reserved	This read-only field is reserved and always has the value 0.
5–3 DSE	<p>Drive Strength Field</p> <p>This property can be configured using Group Control Register: IOMUXC_SW_PAD_CTL_GRP_CTLDS</p> <p>Note: The value of this field does not reflect the value of the Group Control Register.</p>
Reserved	This read-only field is reserved and always has the value 0.

25.7.167 Pad Control Register (IOMUXC_SW_PAD_CTL_PAD_DRAM_SDCLK0_P)

Address: 20E_0000h base + 2ACh offset = 20E_02ACh

Bit	31	30	29	28	27	26	25	24	23	22	21	20	19	18	17	16
R	0						DO_TRIM_PADN		0		DO_TRIM		DDR_SEL		DDR_INPUT	HYS
W																
Reset	0	0	0	0	0	0	0	0	0	0	0	0	0	0	0	0

Bit	15	14	13	12	11	10	9	8	7	6	5	4	3	2	1	0
R	PUS		PUE	PKE	0	ODT			0		DSE		0			
W																
Reset	1	0	0	0	0	0	0	0	0	0	1	1	0	0	0	0

IOMUXC_SW_PAD_CTL_PAD_DRAM_SDCLK0_P field descriptions

Field	Description
31–26 Reserved	This read-only field is reserved and always has the value 0.
25–24 DO_TRIM_PADN	DO Trim PADN Field Select one of next values for pad: DRAM_SDCLK_0. 00 MIN_DELAY — Minimum delay. 01 50PS_DELAY — Approx. 50ps ipp_do -> pad delay 10 100PS_DELAY — Approx. 100ps ipp_do -> pad delay 11 150PS_DELAY — Approx. 150ps ipp_do -> pad delay
23–22 Reserved	This read-only field is reserved and always has the value 0.
21–20 DO_TRIM	DO Trim Field Select one of next values for pad: DRAM_SDCLK_0.

Table continues on the next page...

IOMUXC_SW_PAD_CTL_PAD_DRAM_SDCLK0_P field descriptions (continued)

Field	Description
	00 MIN_DELAY — Minimum delay. 01 50PS_DELAY — Approx. 50ps ipp_do -> pad delay 10 100PS_DELAY — Approx. 100ps ipp_do -> pad delay 11 150PS_DELAY — Approx. 150ps ipp_do -> pad delay
19–18 DDR_SEL	DDR Select Field This property can be configured using Group Control Register: IOMUXC_SW_PAD_CTL_GRP_DDR_TYPE Note: The value of this field does not reflect the value of the Group Control Register.
17 DDR_INPUT	DDR / CMOS Input Mode Field Select one of next values for pad: DRAM_SDCLK_0. 0 CMOS — CMOS input mode. 1 DIFFERENTIAL — Differential input mode.
16 HYS	Hysteresis Enable Field Select one of next values for pad: DRAM_SDCLK_0. 0 DISABLED — CMOS input 1 ENABLED — Schmitt trigger input
15–14 PUS	Pull Up / Down Config. Field Select one of next values for pad: DRAM_SDCLK_0. 00 100K_OHM_PD — 100K Ohm Pull Down 01 47K_OHM_PU — 47K Ohm Pull Up 10 100K_OHM_PU — 100K Ohm Pull Up 11 22K_OHM_PU — 22K Ohm Pull Up
13 PUE	Pull / Keep Select Field This property can be configured using Group Control Register: IOMUXC_SW_PAD_CTL_GRP_DDRPK Note: The value of this field does not reflect the value of the Group Control Register.
12 PKE	Pull / Keep Enable Field This property can be configured using Group Control Register: IOMUXC_SW_PAD_CTL_GRP_DDRPKE Note: The value of this field does not reflect the value of the Group Control Register.
11 Reserved	This read-only field is reserved and always has the value 0.
10–8 ODT	On Die Termination Field Select one of next values for pad: DRAM_SDCLK_0. 000 DISABLED — Disabled
7–6 Reserved	This read-only field is reserved and always has the value 0.
5–3 DSE	Drive Strength Field Select one of next values for pad: DRAM_SDCLK_0. 000 HIZ — HI-Z

Table continues on the next page...

IOMUXC_SW_PAD_CTL_PAD_DRAM_SDCLK0_P field descriptions (continued)

Field	Description
001	240_OHM — 240 Ohm
010	120_OHM — 120 Ohm
011	80_OHM — 80 Ohm
100	60_OHM — 60 Ohm
101	48_OHM — 48 Ohm
110	40_OHM — 40 Ohm
111	34_OHM — 34 Ohm
Reserved	This read-only field is reserved and always has the value 0.

25.7.168 Pad Control Register (IOMUXC_SW_PAD_CTL_PAD_DRAM_SDQS0_P)

Address: 20E_0000h base + 2B0h offset = 20E_02B0h

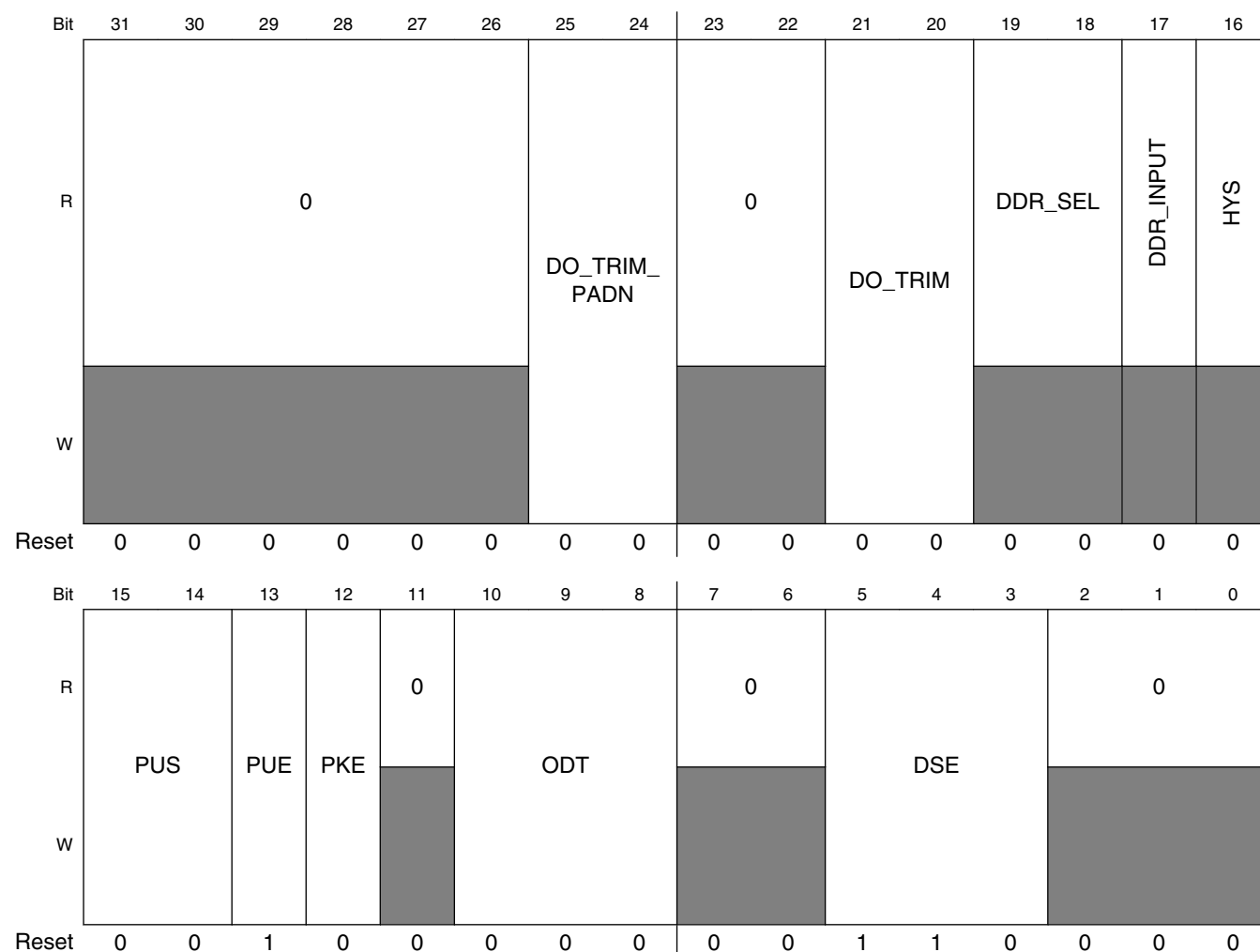

IOMUXC_SW_PAD_CTL_PAD_DRAM_SDQS0_P field descriptions

Field	Description
31–26 Reserved	This read-only field is reserved and always has the value 0.
25–24 DO_TRIM_PADN	DO Trim PADN Field Select one of next values for pad: DRAM_SDQS0. 00 MIN_DELAY — Minimum delay. 01 50PS_DELAY — Approx. 50ps ipp_do -> pad delay 10 100PS_DELAY — Approx. 100ps ipp_do -> pad delay 11 150PS_DELAY — Approx. 150ps ipp_do -> pad delay
23–22 Reserved	This read-only field is reserved and always has the value 0.
21–20 DO_TRIM	DO Trim Field Select one of next values for pad: DRAM_SDQS0. 00 MIN_DELAY — Minimum delay. 01 50PS_DELAY — Approx. 50ps ipp_do -> pad delay 10 100PS_DELAY — Approx. 100ps ipp_do -> pad delay 11 150PS_DELAY — Approx. 150ps ipp_do -> pad delay
19–18 DDR_SEL	DDR Select Field This property can be configured using Group Control Register: IOMUXC_SW_PAD_CTL_GRP_DDR_TYPE Note: The value of this field does not reflect the value of the Group Control Register.
17 DDR_INPUT	DDR / CMOS Input Mode Field This property can be configured using Group Control Register: IOMUXC_SW_PAD_CTL_GRP_DDRMODE_CTL Note: The value of this field does not reflect the value of the Group Control Register.
16 HYS	Hysteresis Enable Field This property can be configured using Group Control Register: IOMUXC_SW_PAD_CTL_GRP_DDRHYS Note: The value of this field does not reflect the value of the Group Control Register.
15–14 PUS	Pull Up / Down Config. Field Select one of next values for pad: DRAM_SDQS0. 00 100K_OHM_PD — 100K Ohm Pull Down 01 47K_OHM_PU — 47K Ohm Pull Up 10 100K_OHM_PU — 100K Ohm Pull Up 11 22K_OHM_PU — 22K Ohm Pull Up
13 PUE	Pull / Keep Select Field Select one of next values for pad: DRAM_SDQS0. 0 KEEP — Keeper Enabled 1 PULL — Pull Enabled
12 PKE	Pull / Keep Enable Field Select one of next values for pad: DRAM_SDQS0.

Table continues on the next page...

IOMUXC_SW_PAD_CTL_PAD_DRAM_SDQS0_P field descriptions (continued)

Field	Description
	0 DISABLED — Pull/Keeper Disabled 1 ENABLED — Pull/Keeper Enabled
11 Reserved	This read-only field is reserved and always has the value 0.
10–8 ODT	On Die Termination Field Select one of next values for pad: DRAM_SDQS0. 000 DISABLED — Disabled
7–6 Reserved	This read-only field is reserved and always has the value 0.
5–3 DSE	Drive Strength Field Select one of next values for pad: DRAM_SDQS0. 000 HIZ — HI-Z 001 240_OHM — 240 Ohm 010 120_OHM — 120 Ohm 011 80_OHM — 80 Ohm 100 60_OHM — 60 Ohm 101 48_OHM — 48 Ohm 110 40_OHM — 40 Ohm 111 34_OHM — 34 Ohm
Reserved	This read-only field is reserved and always has the value 0.

25.7.169 Pad Control Register (IOMUXC_SW_PAD_CTL_PAD_DRAM_SDQS1_P)

Address: 20E_0000h base + 2B4h offset = 20E_02B4h

Bit	31	30	29	28	27	26	25	24	23	22	21	20	19	18	17	16
R	0						DO_TRIM_PADN		0		DO_TRIM		DDR_SEL		DDR_INPUT	HYS
W																
Reset	0	0	0	0	0	0	0	0	0	0	0	0	0	0	0	0

Bit	15	14	13	12	11	10	9	8	7	6	5	4	3	2	1	0
R	PUS		PUE	PKE	0	ODT			0		DSE			0		
W																
Reset	0	0	1	0	0	0	0	0	0	0	1	1	0	0	0	0

IOMUXC_SW_PAD_CTL_PAD_DRAM_SDQS1_P field descriptions

Field	Description
31–26 Reserved	This read-only field is reserved and always has the value 0.
25–24 DO_TRIM_PADN	DO Trim PADN Field Select one of next values for pad: DRAM_SDQS1. 00 MIN_DELAY — Minimum delay. 01 50PS_DELAY — Approx. 50ps ipp_do -> pad delay 10 100PS_DELAY — Approx. 100ps ipp_do -> pad delay 11 150PS_DELAY — Approx. 150ps ipp_do -> pad delay

Table continues on the next page...

IOMUXC_SW_PAD_CTL_PAD_DRAM_SDQS1_P field descriptions (continued)

Field	Description
23–22 Reserved	This read-only field is reserved and always has the value 0.
21–20 DO_TRIM	DO Trim Field Select one of next values for pad: DRAM_SDQS1. 00 MIN_DELAY — Minimum delay. 01 50PS_DELAY — Approx. 50ps ipp_do -> pad delay 10 100PS_DELAY — Approx. 100ps ipp_do -> pad delay 11 150PS_DELAY — Approx. 150ps ipp_do -> pad delay
19–18 DDR_SEL	DDR Select Field This property can be configured using Group Control Register: IOMUXC_SW_PAD_CTL_GRP_DDR_TYPE Note: The value of this field does not reflect the value of the Group Control Register.
17 DDR_INPUT	DDR / CMOS Input Mode Field This property can be configured using Group Control Register: IOMUXC_SW_PAD_CTL_GRP_DDRMODE_CTL Note: The value of this field does not reflect the value of the Group Control Register.
16 HYS	Hysteresis Enable Field This property can be configured using Group Control Register: IOMUXC_SW_PAD_CTL_GRP_DDRHYS Note: The value of this field does not reflect the value of the Group Control Register.
15–14 PUS	Pull Up / Down Config. Field Select one of next values for pad: DRAM_SDQS1. 00 100K_OHM_PD — 100K Ohm Pull Down 01 47K_OHM_PU — 47K Ohm Pull Up 10 100K_OHM_PU — 100K Ohm Pull Up 11 22K_OHM_PU — 22K Ohm Pull Up
13 PUE	Pull / Keep Select Field Select one of next values for pad: DRAM_SDQS1. 0 KEEP — Keeper Enabled 1 PULL — Pull Enabled
12 PKE	Pull / Keep Enable Field Select one of next values for pad: DRAM_SDQS1. 0 DISABLED — Pull/Keeper Disabled 1 ENABLED — Pull/Keeper Enabled
11 Reserved	This read-only field is reserved and always has the value 0.
10–8 ODT	On Die Termination Field Select one of next values for pad: DRAM_SDQS1. 000 DISABLED — Disabled

Table continues on the next page...

IOMUXC_SW_PAD_CTL_PAD_DRAM_SDQS1_P field descriptions (continued)

Field	Description
7–6 Reserved	This read-only field is reserved and always has the value 0.
5–3 DSE	<p>Drive Strength Field</p> <p>Select one of next values for pad: DRAM_SDQS1.</p> <p>000 HIZ — HI-Z</p> <p>001 240_OHM — 240 Ohm</p> <p>010 120_OHM — 120 Ohm</p> <p>011 80_OHM — 80 Ohm</p> <p>100 60_OHM — 60 Ohm</p> <p>101 48_OHM — 48 Ohm</p> <p>110 40_OHM — 40 Ohm</p> <p>111 34_OHM — 34 Ohm</p>
Reserved	This read-only field is reserved and always has the value 0.

25.7.170 Pad Control Register (IOMUXC_SW_PAD_CTL_PAD_DRAM_SDQS2_P)

Address: 20E_0000h base + 2B8h offset = 20E_02B8h

Bit	31	30	29	28	27	26	25	24	23	22	21	20	19	18	17	16
R	0						DO_TRIM_PADN		0	DO_TRIM		DDR_SEL		DDR_INPUT		HYS
W																
Reset	0	0	0	0	0	0	0	0	0	0	0	0	0	0	0	0

Bit	15	14	13	12	11	10	9	8	7	6	5	4	3	2	1	0
R	PUS		PUE	PKE	0	ODT			0	DSE			0			
W																
Reset	0	0	1	0	0	0	0	0	0	0	1	1	0	0	0	0

IOMUXC_SW_PAD_CTL_PAD_DRAM_SDQS2_P field descriptions

Field	Description
31–26 Reserved	This read-only field is reserved and always has the value 0.
25–24 DO_TRIM_PADN	DO Trim PADN Field Select one of next values for pad: DRAM_SDQS2. 00 MIN_DELAY — Minimum delay. 01 50PS_DELAY — Approx. 50ps ipp_do -> pad delay 10 100PS_DELAY — Approx. 100ps ipp_do -> pad delay 11 150PS_DELAY — Approx. 150ps ipp_do -> pad delay

Table continues on the next page...

IOMUXC_SW_PAD_CTL_PAD_DRAM_SDQS2_P field descriptions (continued)

Field	Description
23–22 Reserved	This read-only field is reserved and always has the value 0.
21–20 DO_TRIM	DO Trim Field Select one of next values for pad: DRAM_SDQS2. 00 MIN_DELAY — Minimum delay. 01 50PS_DELAY — Approx. 50ps ipp_do -> pad delay 10 100PS_DELAY — Approx. 100ps ipp_do -> pad delay 11 150PS_DELAY — Approx. 150ps ipp_do -> pad delay
19–18 DDR_SEL	DDR Select Field This property can be configured using Group Control Register: IOMUXC_SW_PAD_CTL_GRP_DDR_TYPE Note: The value of this field does not reflect the value of the Group Control Register.
17 DDR_INPUT	DDR / CMOS Input Mode Field This property can be configured using Group Control Register: IOMUXC_SW_PAD_CTL_GRP_DDRMODE_CTL Note: The value of this field does not reflect the value of the Group Control Register.
16 HYS	Hysteresis Enable Field This property can be configured using Group Control Register: IOMUXC_SW_PAD_CTL_GRP_DDRHYS Note: The value of this field does not reflect the value of the Group Control Register.
15–14 PUS	Pull Up / Down Config. Field Select one of next values for pad: DRAM_SDQS2. 00 100K_OHM_PD — 100K Ohm Pull Down 01 47K_OHM_PU — 47K Ohm Pull Up 10 100K_OHM_PU — 100K Ohm Pull Up 11 22K_OHM_PU — 22K Ohm Pull Up
13 PUE	Pull / Keep Select Field Select one of next values for pad: DRAM_SDQS2. 0 KEEP — Keeper Enabled 1 PULL — Pull Enabled
12 PKE	Pull / Keep Enable Field Select one of next values for pad: DRAM_SDQS2. 0 DISABLED — Pull/Keeper Disabled 1 ENABLED — Pull/Keeper Enabled
11 Reserved	This read-only field is reserved and always has the value 0.
10–8 ODT	On Die Termination Field Select one of next values for pad: DRAM_SDQS2. 000 DISABLED — Disabled

Table continues on the next page...

IOMUXC_SW_PAD_CTL_PAD_DRAM_SDQS2_P field descriptions (continued)

Field	Description
7–6 Reserved	This read-only field is reserved and always has the value 0.
5–3 DSE	<p>Drive Strength Field</p> <p>Select one of next values for pad: DRAM_SDQS2.</p> <p>000 HIZ — HI-Z</p> <p>001 240_OHM — 240 Ohm</p> <p>010 120_OHM — 120 Ohm</p> <p>011 80_OHM — 80 Ohm</p> <p>100 60_OHM — 60 Ohm</p> <p>101 48_OHM — 48 Ohm</p> <p>110 40_OHM — 40 Ohm</p> <p>111 34_OHM — 34 Ohm</p>
Reserved	This read-only field is reserved and always has the value 0.

25.7.171 Pad Control Register (IOMUXC_SW_PAD_CTL_PAD_DRAM_SDQS3_P)

Address: 20E_0000h base + 2BCh offset = 20E_02BCh

Bit	31	30	29	28	27	26	25	24	23	22	21	20	19	18	17	16
R	0						DO_TRIM_PADN		0		DO_TRIM		DDR_SEL		DDR_INPUT	HYS
W																
Reset	0	0	0	0	0	0	0	0	0	0	0	0	0	0	0	0

Bit	15	14	13	12	11	10	9	8	7	6	5	4	3	2	1	0
R	PUS		PUE	PKE	0	ODT			0		DSE			0		
W																
Reset	0	0	1	0	0	0	0	0	0	0	1	1	0	0	0	0

IOMUXC_SW_PAD_CTL_PAD_DRAM_SDQS3_P field descriptions

Field	Description
31–26 Reserved	This read-only field is reserved and always has the value 0.
25–24 DO_TRIM_PADN	DO Trim PADN Field Select one of next values for pad: DRAM_SDQS3. 00 MIN_DELAY — Minimum delay. 01 50PS_DELAY — Approx. 50ps ipp_do -> pad delay 10 100PS_DELAY — Approx. 100ps ipp_do -> pad delay 11 150PS_DELAY — Approx. 150ps ipp_do -> pad delay

Table continues on the next page...

IOMUXC_SW_PAD_CTL_PAD_DRAM_SDQS3_P field descriptions (continued)

Field	Description
23–22 Reserved	This read-only field is reserved and always has the value 0.
21–20 DO_TRIM	DO Trim Field Select one of next values for pad: DRAM_SDQS3. 00 MIN_DELAY — Minimum delay. 01 50PS_DELAY — Approx. 50ps ipp_do -> pad delay 10 100PS_DELAY — Approx. 100ps ipp_do -> pad delay 11 150PS_DELAY — Approx. 150ps ipp_do -> pad delay
19–18 DDR_SEL	DDR Select Field This property can be configured using Group Control Register: IOMUXC_SW_PAD_CTL_GRP_DDR_TYPE Note: The value of this field does not reflect the value of the Group Control Register.
17 DDR_INPUT	DDR / CMOS Input Mode Field This property can be configured using Group Control Register: IOMUXC_SW_PAD_CTL_GRP_DDRMODE_CTL Note: The value of this field does not reflect the value of the Group Control Register.
16 HYS	Hysteresis Enable Field This property can be configured using Group Control Register: IOMUXC_SW_PAD_CTL_GRP_DDRHYS Note: The value of this field does not reflect the value of the Group Control Register.
15–14 PUS	Pull Up / Down Config. Field Select one of next values for pad: DRAM_SDQS3. 00 100K_OHM_PD — 100K Ohm Pull Down 01 47K_OHM_PU — 47K Ohm Pull Up 10 100K_OHM_PU — 100K Ohm Pull Up 11 22K_OHM_PU — 22K Ohm Pull Up
13 PUE	Pull / Keep Select Field Select one of next values for pad: DRAM_SDQS3. 0 KEEP — Keeper Enabled 1 PULL — Pull Enabled
12 PKE	Pull / Keep Enable Field Select one of next values for pad: DRAM_SDQS3. 0 DISABLED — Pull/Keeper Disabled 1 ENABLED — Pull/Keeper Enabled
11 Reserved	This read-only field is reserved and always has the value 0.
10–8 ODT	On Die Termination Field Select one of next values for pad: DRAM_SDQS3. 000 DISABLED — Disabled

Table continues on the next page...

IOMUXC_SW_PAD_CTL_PAD_DRAM_SDQS3_P field descriptions (continued)

Field	Description
7–6 Reserved	This read-only field is reserved and always has the value 0.
5–3 DSE	Drive Strength Field Select one of next values for pad: DRAM_SDQS3. 000 HIZ — HI-Z 001 240_OHM — 240 Ohm 010 120_OHM — 120 Ohm 011 80_OHM — 80 Ohm 100 60_OHM — 60 Ohm 101 48_OHM — 48 Ohm 110 40_OHM — 40 Ohm 111 34_OHM — 34 Ohm
Reserved	This read-only field is reserved and always has the value 0.

25.7.172 Pad Control Register (IOMUXC_SW_PAD_CTL_PAD_DRAM_ZQPAD)

Address: 20E_0000h base + 2C0h offset = 20E_02C0h

Bit	31	30	29	28	27	26	25	24	23	22	21	20	19	18	17	16
R	0															
W											DO_TRIM		DDR_SEL		DDR_INPUT	HYS
Reset	0	0	0	0	0	0	0	0	0	0	0	0	1	0	0	0
Bit	15	14	13	12	11	10	9	8	7	6	5	4	3	2	1	0
R	PUS		PUE	PKE	0	ODT			0		DSE		0			
W																
Reset	0	0	1	0	0	0	0	0	0	0	1	1	0	0	0	0

IOMUXC_SW_PAD_CTL_PAD_DRAM_ZQPAD field descriptions

Field	Description
31–22 Reserved	This read-only field is reserved and always has the value 0.
21–20 DO_TRIM	DO Trim Field Select one of next values for pad: ZQPAD.

Table continues on the next page...

IOMUXC_SW_PAD_CTL_PAD_DRAM_ZQPAD field descriptions (continued)

Field	Description
	00 MIN_DELAY — Minimum delay. 01 50PS_DELAY — Approx. 50ps ipp_do -> pad delay 10 100PS_DELAY — Approx. 100ps ipp_do -> pad delay 11 150PS_DELAY — Approx. 150ps ipp_do -> pad delay
19–18 DDR_SEL	DDR Select Field Select one of next values for pad: ZQPAD. 00 RESERVED0 — Reserved 01 RESERVED1 — Reserved 10 LPDDR2/LPDDR3 — LPDDR2/LPDDR3 mode (240 Ohm driver unit calibration, 240, 120, 80, 60, 48, 40, 32 Ohm drive strengths at 1.2V) 11 RESERVED2 — Reserved
17 DDR_INPUT	DDR / CMOS Input Mode Field Select one of next values for pad: ZQPAD. 0 CMOS — CMOS input mode. 1 DIFFERENTIAL — Differential input mode.
16 HYS	Hysteresis Enable Field Select one of next values for pad: ZQPAD. 0 DISABLED — CMOS input 1 ENABLED — Schmitt trigger input
15–14 PUS	Pull Up / Down Config. Field Select one of next values for pad: ZQPAD. 00 100K_OHM_PD — 100K Ohm Pull Down 01 47K_OHM_PU — 47K Ohm Pull Up 10 100K_OHM_PU — 100K Ohm Pull Up 11 22K_OHM_PU — 22K Ohm Pull Up
13 PUE	Pull / Keep Select Field Select one of next values for pad: ZQPAD. 0 KEEP — Keeper Enabled 1 PULL — Pull Enabled
12 PKE	Pull / Keep Enable Field Select one of next values for pad: ZQPAD. 0 DISABLED — Pull/Keeper Disabled 1 ENABLED — Pull/Keeper Enabled
11 Reserved	This read-only field is reserved and always has the value 0.
10–8 ODT	On Die Termination Field Select one of next values for pad: ZQPAD. 000 DISABLED — Disabled

Table continues on the next page...

IOMUXC_SW_PAD_CTL_PAD_DRAM_ZQPAD field descriptions (continued)

Field	Description
7–6 Reserved	This read-only field is reserved and always has the value 0.
5–3 DSE	Drive Strength Field Select one of next values for pad: ZQPAD. 000 HIZ — HI-Z 001 240_OHM — 240 Ohm 010 120_OHM — 120 Ohm 011 80_OHM — 80 Ohm 100 60_OHM — 60 Ohm 101 48_OHM — 48 Ohm 110 40_OHM — 40 Ohm 111 34_OHM — 34 Ohm
Reserved	This read-only field is reserved and always has the value 0.

25.7.173 Pad Control Register (IOMUXC_SW_PAD_CTL_PAD_JTAG_TRSTB)

Address: 20E_0000h base + 2C4h offset = 20E_02C4h

Bit	31	30	29	28	27	26	25	24	23	22	21	20	19	18	17	16	
R	0				IPD	0				LVE	0				HYS		
W																	
Reset	0	0	0	0	0	0	0	0	0	0	0	0	0	0	0	0	

Bit	15	14	13	12	11	10	9	8	7	6	5	4	3	2	1	0
R	PUS		PUE	PKE	ODE	0			SPEED		DSE			0		SRE
W																
Reset	0	1	1	1	0	0	0	0	0	0	1	0	0	0	0	0

IOMUXC_SW_PAD_CTL_PAD_JTAG_TRSTB field descriptions

Field	Description
31–28 Reserved	This read-only field is reserved and always has the value 0.
27 IPD	IPD Field Select one of next values for pad: JTAG_TRSTB. 0 ENABLED — PAD ENABLED 1 DISABLED — PAD DISABLED
26–23 Reserved	This read-only field is reserved and always has the value 0.
22 LVE	Low Voltage Enable Field Select one of next values for pad: JTAG_TRSTB.

Table continues on the next page...

IOMUXC_SW_PAD_CTL_PAD_JTAG_TRSTB field descriptions (continued)

Field	Description
	0 DISABLED — High Voltage 1 ENABLED — Low Voltage
21–17 Reserved	This read-only field is reserved and always has the value 0.
16 HYS	Hysteresis Enable Field Select one of next values for pad: JTAG_TRSTB. 0 DISABLED — CMOS input 1 ENABLED — Schmitt trigger input
15–14 PUS	Pull Up / Down Config. Field Select one of next values for pad: JTAG_TRSTB. 00 100K_OHM_PD — 100K Ohm Pull Down 01 47K_OHM_PU — 47K Ohm Pull Up 10 100K_OHM_PU — 100K Ohm Pull Up 11 22K_OHM_PU — 22K Ohm Pull Up
13 PUE	Pull / Keep Select Field Select one of next values for pad: JTAG_TRSTB. 0 KEEP — Keeper Enabled 1 PULL — Pull Enabled
12 PKE	Pull / Keep Enable Field Select one of next values for pad: JTAG_TRSTB. 0 DISABLED — Pull/Keeper Disabled 1 ENABLED — Pull/Keeper Enabled
11 ODE	Open Drain Enable Field Enables open drain of the pin. 0 DISABLED — Output is CMOS. 1 ENABLED — Output is Open Drain.
10–8 Reserved	This read-only field is reserved and always has the value 0.
7–6 SPEED	Speed Field Select one of next values for pad: JTAG_TRSTB. 00 50MHZ — Low (50 MHz) 01 100MHZ — Medium (100 MHz) 10 100MHZ — Medium (100 MHz) 11 200MHZ — Maximum (200 MHz)
5–3 DSE	Drive Strength Field Select one of next values for pad: JTAG_TRSTB. 000 HIZ — HI-Z 001 240_OHM — 240 Ohm

Table continues on the next page...

IOMUXC_SW_PAD_CTL_PAD_JTAG_TRSTB field descriptions (continued)

Field	Description
010 120_OHM — 120 Ohm 011 80_OHM — 80 Ohm 100 60_OHM — 60 Ohm 101 48_OHM — 48 Ohm 110 40_OHM — 40 Ohm 111 34_OHM — 34 Ohm	
2–1 Reserved	This read-only field is reserved and always has the value 0.
0 SRE	Slew Rate Field Slew rate control. 0 SLOW — Slow Slew Rate 1 FAST — Fast Slew Rate

25.7.174 Pad Control Register (IOMUXC_SW_PAD_CTL_PAD_JTAG_TDI)

Address: 20E_0000h base + 2C8h offset = 20E_02C8h

Bit	31	30	29	28	27	26	25	24	23	22	21	20	19	18	17	16
R	0				IPD	0				LVE	0				HYS	
W																
Reset	0	0	0	0	0	0	0	0	0	0	0	0	0	0	0	0

Bit	15	14	13	12	11	10	9	8	7	6	5	4	3	2	1	0
R	PUS		PUE	PKE	ODE	0			SPEED		DSE			0		SRE
W																
Reset	0	1	1	1	0	0	0	0	0	0	1	0	0	0	0	0

IOMUXC_SW_PAD_CTL_PAD_JTAG_TDI field descriptions

Field	Description
31–28 Reserved	This read-only field is reserved and always has the value 0.
27 IPD	IPD Field Select one of next values for pad: JTAG_TDI. 0 ENABLED — PAD ENABLED 1 DISABLED — PAD DISABLED
26–23 Reserved	This read-only field is reserved and always has the value 0.
22 LVE	Low Voltage Enable Field Select one of next values for pad: JTAG_TDI.

Table continues on the next page...

IOMUXC_SW_PAD_CTL_PAD_JTAG_TDI field descriptions (continued)

Field	Description
	0 DISABLED — High Voltage 1 ENABLED — Low Voltage
21–17 Reserved	This read-only field is reserved and always has the value 0.
16 HYS	Hysteresis Enable Field Select one of next values for pad: JTAG_TDI. 0 DISABLED — CMOS input 1 ENABLED — Schmitt trigger input
15–14 PUS	Pull Up / Down Config. Field Select one of next values for pad: JTAG_TDI. 00 100K_OHM_PD — 100K Ohm Pull Down 01 47K_OHM_PU — 47K Ohm Pull Up 10 100K_OHM_PU — 100K Ohm Pull Up 11 22K_OHM_PU — 22K Ohm Pull Up
13 PUE	Pull / Keep Select Field Select one of next values for pad: JTAG_TDI. 0 KEEP — Keeper Enabled 1 PULL — Pull Enabled
12 PKE	Pull / Keep Enable Field Select one of next values for pad: JTAG_TDI. 0 DISABLED — Pull/Keeper Disabled 1 ENABLED — Pull/Keeper Enabled
11 ODE	Open Drain Enable Field Enables open drain of the pin. 0 DISABLED — Output is CMOS. 1 ENABLED — Output is Open Drain.
10–8 Reserved	This read-only field is reserved and always has the value 0.
7–6 SPEED	Speed Field Select one of next values for pad: JTAG_TDI. 00 50MHZ — Low (50 MHz) 01 100MHZ — Medium (100 MHz) 10 100MHZ — Medium (100 MHz) 11 200MHZ — Maximum (200 MHz)
5–3 DSE	Drive Strength Field Select one of next values for pad: JTAG_TDI. 000 HIZ — HI-Z 001 240_OHM — 240 Ohm

Table continues on the next page...

IOMUXC_SW_PAD_CTL_PAD_JTAG_TDI field descriptions (continued)

Field	Description
010 120_OHM — 120 Ohm 011 80_OHM — 80 Ohm 100 60_OHM — 60 Ohm 101 48_OHM — 48 Ohm 110 40_OHM — 40 Ohm 111 34_OHM — 34 Ohm	
2–1 Reserved	This read-only field is reserved and always has the value 0.
0 SRE	Slew Rate Field Slew rate control. 0 SLOW — Slow Slew Rate 1 FAST — Fast Slew Rate

25.7.175 Pad Control Register (IOMUXC_SW_PAD_CTL_PAD_JTAG_MOD)

Address: 20E_0000h base + 2CCh offset = 20E_02CCh

Bit	31	30	29	28	27	26	25	24	23	22	21	20	19	18	17	16
R	0				IPD	0				LVE	0				HYS	
W																
Reset	0	0	0	0	0	0	0	0	0	0	0	0	0	0	0	0

Bit	15	14	13	12	11	10	9	8	7	6	5	4	3	2	1	0
R	PUS		PUE		PKE	ODE	0		SPEED		DSE		0		SRE	
W																
Reset	1	0	1	1	0	0	0	0	0	0	1	0	0	0	0	0

IOMUXC_SW_PAD_CTL_PAD_JTAG_MOD field descriptions

Field	Description
31–28 Reserved	This read-only field is reserved and always has the value 0.
27 IPD	IPD Field Select one of next values for pad: JTAG_MOD. 0 ENABLED — PAD ENABLED 1 DISABLED — PAD DISABLED
26–23 Reserved	This read-only field is reserved and always has the value 0.
22 LVE	Low Voltage Enable Field Select one of next values for pad: JTAG_MOD.

Table continues on the next page...

IOMUXC_SW_PAD_CTL_PAD_JTAG_MOD field descriptions (continued)

Field	Description
	0 DISABLED — High Voltage 1 ENABLED — Low Voltage
21–17 Reserved	This read-only field is reserved and always has the value 0.
16 HYS	Hysteresis Enable Field Select one of next values for pad: JTAG_MOD. 0 DISABLED — CMOS input 1 ENABLED — Schmitt trigger input
15–14 PUS	Pull Up / Down Config. Field Select one of next values for pad: JTAG_MOD. 00 100K_OHM_PD — 100K Ohm Pull Down 01 47K_OHM_PU — 47K Ohm Pull Up 10 100K_OHM_PU — 100K Ohm Pull Up 11 22K_OHM_PU — 22K Ohm Pull Up
13 PUE	Pull / Keep Select Field Select one of next values for pad: JTAG_MOD. 0 KEEP — Keeper Enabled 1 PULL — Pull Enabled
12 PKE	Pull / Keep Enable Field Select one of next values for pad: JTAG_MOD. 0 DISABLED — Pull/Keeper Disabled 1 ENABLED — Pull/Keeper Enabled
11 ODE	Open Drain Enable Field Enables open drain of the pin. 0 DISABLED — Output is CMOS. 1 ENABLED — Output is Open Drain.
10–8 Reserved	This read-only field is reserved and always has the value 0.
7–6 SPEED	Speed Field Select one of next values for pad: JTAG_MOD. 00 50MHZ — Low (50 MHz) 01 100MHZ — Medium (100 MHz) 10 100MHZ — Medium (100 MHz) 11 200MHZ — Maximum (200 MHz)
5–3 DSE	Drive Strength Field Select one of next values for pad: JTAG_MOD. 000 HIZ — HI-Z 001 240_OHM — 240 Ohm

Table continues on the next page...

IOMUXC_SW_PAD_CTL_PAD_JTAG_MOD field descriptions (continued)

Field	Description
010 120_OHM — 120 Ohm 011 80_OHM — 80 Ohm 100 60_OHM — 60 Ohm 101 48_OHM — 48 Ohm 110 40_OHM — 40 Ohm 111 34_OHM — 34 Ohm	
2–1 Reserved	This read-only field is reserved and always has the value 0.
0 SRE	Slew Rate Field Slew rate control. 0 SLOW — Slow Slew Rate 1 FAST — Fast Slew Rate

25.7.176 Pad Control Register (IOMUXC_SW_PAD_CTL_PAD_JTAG_TCK)

Address: 20E_0000h base + 2D0h offset = 20E_02D0h

Bit	31	30	29	28	27	26	25	24	23	22	21	20	19	18	17	16
R	0				IPD	0				LVE	0				HYS	
W																
Reset	0	0	0	0	0	0	0	0	0	0	0	0	0	0	0	0

Bit	15	14	13	12	11	10	9	8	7	6	5	4	3	2	1	0
R	PUS		PUE	PKE	ODE	0			SPEED		DSE			0		SRE
W																
Reset	0	1	1	1	0	0	0	0	0	0	1	0	0	0	0	0

IOMUXC_SW_PAD_CTL_PAD_JTAG_TCK field descriptions

Field	Description
31–28 Reserved	This read-only field is reserved and always has the value 0.
27 IPD	IPD Field Select one of next values for pad: JTAG_TCK. 0 ENABLED — PAD ENABLED 1 DISABLED — PAD DISABLED
26–23 Reserved	This read-only field is reserved and always has the value 0.
22 LVE	Low Voltage Enable Field Select one of next values for pad: JTAG_TCK.

Table continues on the next page...

IOMUXC_SW_PAD_CTL_PAD_JTAG_TCK field descriptions (continued)

Field	Description
	0 DISABLED — High Voltage 1 ENABLED — Low Voltage
21–17 Reserved	This read-only field is reserved and always has the value 0.
16 HYS	Hysteresis Enable Field Select one of next values for pad: JTAG_TCK. 0 DISABLED — CMOS input 1 ENABLED — Schmitt trigger input
15–14 PUS	Pull Up / Down Config. Field Select one of next values for pad: JTAG_TCK. 00 100K_OHM_PD — 100K Ohm Pull Down 01 47K_OHM_PU — 47K Ohm Pull Up 10 100K_OHM_PU — 100K Ohm Pull Up 11 22K_OHM_PU — 22K Ohm Pull Up
13 PUE	Pull / Keep Select Field Select one of next values for pad: JTAG_TCK. 0 KEEP — Keeper Enabled 1 PULL — Pull Enabled
12 PKE	Pull / Keep Enable Field Select one of next values for pad: JTAG_TCK. 0 DISABLED — Pull/Keeper Disabled 1 ENABLED — Pull/Keeper Enabled
11 ODE	Open Drain Enable Field Enables open drain of the pin. 0 DISABLED — Output is CMOS. 1 ENABLED — Output is Open Drain.
10–8 Reserved	This read-only field is reserved and always has the value 0.
7–6 SPEED	Speed Field Select one of next values for pad: JTAG_TCK. 00 50MHZ — Low (50 MHz) 01 100MHZ — Medium (100 MHz) 10 100MHZ — Medium (100 MHz) 11 200MHZ — Maximum (200 MHz)
5–3 DSE	Drive Strength Field Select one of next values for pad: JTAG_TCK. 000 HIZ — HI-Z 001 240_OHM — 240 Ohm

Table continues on the next page...

IOMUXC_SW_PAD_CTL_PAD_JTAG_TCK field descriptions (continued)

Field	Description
010 120_OHM — 120 Ohm 011 80_OHM — 80 Ohm 100 60_OHM — 60 Ohm 101 48_OHM — 48 Ohm 110 40_OHM — 40 Ohm 111 34_OHM — 34 Ohm	
2–1 Reserved	This read-only field is reserved and always has the value 0.
0 SRE	Slew Rate Field Slew rate control. 0 SLOW — Slow Slew Rate 1 FAST — Fast Slew Rate

25.7.177 Pad Control Register (IOMUXC_SW_PAD_CTL_PAD_JTAG_TMS)

Address: 20E_0000h base + 2D4h offset = 20E_02D4h

Bit	31	30	29	28	27	26	25	24	23	22	21	20	19	18	17	16
R	0				IPD	0				LVE	0				HYS	
W																
Reset	0	0	0	0	0	0	0	0	0	0	0	0	0	0	0	0

Bit	15	14	13	12	11	10	9	8	7	6	5	4	3	2	1	0
R	PUS		PUE	PKE	ODE	0			SPEED		DSE			0		SRE
W																
Reset	0	1	1	1	0	0	0	0	0	0	1	0	0	0	0	0

IOMUXC_SW_PAD_CTL_PAD_JTAG_TMS field descriptions

Field	Description
31–28 Reserved	This read-only field is reserved and always has the value 0.
27 IPD	IPD Field Select one of next values for pad: JTAG_TMS. 0 ENABLED — PAD ENABLED 1 DISABLED — PAD DISABLED
26–23 Reserved	This read-only field is reserved and always has the value 0.
22 LVE	Low Voltage Enable Field Select one of next values for pad: JTAG_TMS.

Table continues on the next page...

IOMUXC_SW_PAD_CTL_PAD_JTAG_TMS field descriptions (continued)

Field	Description
	0 DISABLED — High Voltage 1 ENABLED — Low Voltage
21–17 Reserved	This read-only field is reserved and always has the value 0.
16 HYS	Hysteresis Enable Field Select one of next values for pad: JTAG_TMS. 0 DISABLED — CMOS input 1 ENABLED — Schmitt trigger input
15–14 PUS	Pull Up / Down Config. Field Select one of next values for pad: JTAG_TMS. 00 100K_OHM_PD — 100K Ohm Pull Down 01 47K_OHM_PU — 47K Ohm Pull Up 10 100K_OHM_PU — 100K Ohm Pull Up 11 22K_OHM_PU — 22K Ohm Pull Up
13 PUE	Pull / Keep Select Field Select one of next values for pad: JTAG_TMS. 0 KEEP — Keeper Enabled 1 PULL — Pull Enabled
12 PKE	Pull / Keep Enable Field Select one of next values for pad: JTAG_TMS. 0 DISABLED — Pull/Keeper Disabled 1 ENABLED — Pull/Keeper Enabled
11 ODE	Open Drain Enable Field Enables open drain of the pin. 0 DISABLED — Output is CMOS. 1 ENABLED — Output is Open Drain.
10–8 Reserved	This read-only field is reserved and always has the value 0.
7–6 SPEED	Speed Field Select one of next values for pad: JTAG_TMS. 00 50MHZ — Low (50 MHz) 01 100MHZ — Medium (100 MHz) 10 100MHZ — Medium (100 MHz) 11 200MHZ — Maximum (200 MHz)
5–3 DSE	Drive Strength Field Select one of next values for pad: JTAG_TMS. 000 HIZ — HI-Z 001 240_OHM — 240 Ohm

Table continues on the next page...

IOMUXC_SW_PAD_CTL_PAD_JTAG_TMS field descriptions (continued)

Field	Description
010 120_OHM — 120 Ohm 011 80_OHM — 80 Ohm 100 60_OHM — 60 Ohm 101 48_OHM — 48 Ohm 110 40_OHM — 40 Ohm 111 34_OHM — 34 Ohm	
2–1 Reserved	This read-only field is reserved and always has the value 0.
0 SRE	Slew Rate Field Slew rate control. 0 SLOW — Slow Slew Rate 1 FAST — Fast Slew Rate

25.7.178 Pad Control Register (IOMUXC_SW_PAD_CTL_PAD_JTAG_TDO)

Address: 20E_0000h base + 2D8h offset = 20E_02D8h

Bit	31	30	29	28	27	26	25	24	23	22	21	20	19	18	17	16
R	0				IPD	0				LVE	0				HYS	
W																
Reset	0	0	0	0	0	0	0	0	0	0	0	0	0	0	0	0

Bit	15	14	13	12	11	10	9	8	7	6	5	4	3	2	1	0
R	PUS		PUE		PKE	ODE	0		SPEED		DSE		0		SRE	
W																
Reset	1	0	0	0	1	0	0	0	0	1	0	1	1	0	0	0

IOMUXC_SW_PAD_CTL_PAD_JTAG_TDO field descriptions

Field	Description
31–28 Reserved	This read-only field is reserved and always has the value 0.
27 IPD	IPD Field Select one of next values for pad: JTAG_TDO. 0 ENABLED — PAD ENABLED 1 DISABLED — PAD DISABLED
26–23 Reserved	This read-only field is reserved and always has the value 0.
22 LVE	Low Voltage Enable Field Select one of next values for pad: JTAG_TDO.

Table continues on the next page...

IOMUXC_SW_PAD_CTL_PAD_JTAG_TDO field descriptions (continued)

Field	Description
	0 DISABLED — High Voltage 1 ENABLED — Low Voltage
21–17 Reserved	This read-only field is reserved and always has the value 0.
16 HYS	Hysteresis Enable Field Select one of next values for pad: JTAG_TDO. 0 DISABLED — CMOS input 1 ENABLED — Schmitt trigger input
15–14 PUS	Pull Up / Down Config. Field Select one of next values for pad: JTAG_TDO. 00 100K_OHM_PD — 100K Ohm Pull Down 01 47K_OHM_PU — 47K Ohm Pull Up 10 100K_OHM_PU — 100K Ohm Pull Up 11 22K_OHM_PU — 22K Ohm Pull Up
13 PUE	Pull / Keep Select Field Select one of next values for pad: JTAG_TDO. 0 KEEP — Keeper Enabled 1 PULL — Pull Enabled
12 PKE	Pull / Keep Enable Field Select one of next values for pad: JTAG_TDO. 0 DISABLED — Pull/Keeper Disabled 1 ENABLED — Pull/Keeper Enabled
11 ODE	Open Drain Enable Field Enables open drain of the pin. 0 DISABLED — Output is CMOS. 1 ENABLED — Output is Open Drain.
10–8 Reserved	This read-only field is reserved and always has the value 0.
7–6 SPEED	Speed Field Select one of next values for pad: JTAG_TDO. 00 50MHZ — Low (50 MHz) 01 100MHZ — Medium (100 MHz) 10 100MHZ — Medium (100 MHz) 11 200MHZ — Maximum (200 MHz)
5–3 DSE	Drive Strength Field Select one of next values for pad: JTAG_TDO. 000 HIZ — HI-Z 001 240_OHM — 240 Ohm

Table continues on the next page...

IOMUXC_SW_PAD_CTL_PAD_JTAG_TDO field descriptions (continued)

Field	Description
010 120_OHM — 120 Ohm 011 80_OHM — 80 Ohm 100 60_OHM — 60 Ohm 101 48_OHM — 48 Ohm 110 40_OHM — 40 Ohm 111 34_OHM — 34 Ohm	
2–1 Reserved	This read-only field is reserved and always has the value 0.
0 SRE	Slew Rate Field Slew rate control. 0 SLOW — Slow Slew Rate 1 FAST — Fast Slew Rate

25.7.179 Pad Control Register (IOMUXC_SW_PAD_CTL_PAD_WDOG_B)

Address: 20E_0000h base + 2DCh offset = 20E_02DCh

Bit	31	30	29	28	27	26	25	24	23	22	21	20	19	18	17	16
R	0				IPD	0				LVE	0				HYS	
W																
Reset	0	0	0	0	1	0	0	0	0	0	0	0	0	0	0	1

Bit	15	14	13	12	11	10	9	8	7	6	5	4	3	2	1	0
R	PUS		PUE		PKE	ODE	0		SPEED		DSE		0		SRE	
W																
Reset	0	0	0	0	0	0	0	0	1	0	1	1	0	0	0	0

IOMUXC_SW_PAD_CTL_PAD_WDOG_B field descriptions

Field	Description
31–28 Reserved	This read-only field is reserved and always has the value 0.
27 IPD	IPD Field Select one of next values for pad: WDOG_B. 0 ENABLED — PAD ENABLED 1 DISABLED — PAD DISABLED
26–23 Reserved	This read-only field is reserved and always has the value 0.
22 LVE	Low Voltage Enable Field Select one of next values for pad: WDOG_B.

Table continues on the next page...

IOMUXC_SW_PAD_CTL_PAD_WDOG_B field descriptions (continued)

Field	Description
	0 DISABLED — High Voltage 1 ENABLED — Low Voltage
21–17 Reserved	This read-only field is reserved and always has the value 0.
16 HYS	Hysteresis Enable Field Select one of next values for pad: WDOG_B. 0 DISABLED — CMOS input 1 ENABLED — Schmitt trigger input
15–14 PUS	Pull Up / Down Config. Field Select one of next values for pad: WDOG_B. 00 100K_OHM_PD — 100K Ohm Pull Down 01 47K_OHM_PU — 47K Ohm Pull Up 10 100K_OHM_PU — 100K Ohm Pull Up 11 22K_OHM_PU — 22K Ohm Pull Up
13 PUE	Pull / Keep Select Field Select one of next values for pad: WDOG_B. 0 KEEP — Keeper Enabled 1 PULL — Pull Enabled
12 PKE	Pull / Keep Enable Field Select one of next values for pad: WDOG_B. 0 DISABLED — Pull/Keeper Disabled 1 ENABLED — Pull/Keeper Enabled
11 ODE	Open Drain Enable Field Enables open drain of the pin. 0 DISABLED — Output is CMOS. 1 ENABLED — Output is Open Drain.
10–8 Reserved	This read-only field is reserved and always has the value 0.
7–6 SPEED	Speed Field Select one of next values for pad: WDOG_B. 00 50MHZ — Low (50 MHz) 01 100MHZ — Medium (100 MHz) 10 100MHZ — Medium (100 MHz) 11 200MHZ — Maximum (200 MHz)
5–3 DSE	Drive Strength Field Select one of next values for pad: WDOG_B. 000 HIZ — HI-Z 001 260_OHM — 260 Ohm @ 3.3V, 150 Ohm @ 1.8V

Table continues on the next page...

IOMUXC_SW_PAD_CTL_PAD_WDOG_B field descriptions (continued)

Field	Description
010 130_OHM — 130 Ohm @ 3.3V, 75 Ohm @ 1.8V 011 86_OHM — 86 Ohm @ 3.3V, 50 Ohm @ 1.8V 100 65_OHM — 65 Ohm @ 3.3V, 37 Ohm @ 1.8V 101 52_OHM — 52 Ohm @ 3.3V, 30 Ohm @ 1.8V 110 43_OHM — 43 Ohm @ 3.3V, 25 Ohm @ 1.8V 111 37_OHM — 37 Ohm @ 3.3V, 21 Ohm @ 1.8V	
2–1 Reserved	This read-only field is reserved and always has the value 0.
0 SRE	Slew Rate Field Slew rate control. 0 SLOW — Slow Slew Rate 1 FAST — Fast Slew Rate

25.7.180 Pad Control Register (IOMUXC_SW_PAD_CTL_PAD_REF_CLK_24M)

Address: 20E_0000h base + 2E0h offset = 20E_02E0h

Bit	31	30	29	28	27	26	25	24	23	22	21	20	19	18	17	16
R	0				IPD	0				LVE	0				HYS	
W																
Reset	0	0	0	0	1	0	0	0	0	0	0	0	0	0	0	1

Bit	15	14	13	12	11	10	9	8	7	6	5	4	3	2	1	0
R	PUS		PUE		PKE	ODE	0		SPEED		DSE		0		SRE	
W																
Reset	0	0	0	0	0	0	0	0	1	0	1	1	0	0	0	0

IOMUXC_SW_PAD_CTL_PAD_REF_CLK_24M field descriptions

Field	Description
31–28 Reserved	This read-only field is reserved and always has the value 0.
27 IPD	IPD Field Select one of next values for pad: REF_CLK_24M. 0 ENABLED — PAD ENABLED 1 DISABLED — PAD DISABLED
26–23 Reserved	This read-only field is reserved and always has the value 0.
22 LVE	Low Voltage Enable Field Select one of next values for pad: REF_CLK_24M.

Table continues on the next page...

IOMUXC_SW_PAD_CTL_PAD_REF_CLK_24M field descriptions (continued)

Field	Description
	0 DISABLED — High Voltage 1 ENABLED — Low Voltage
21–17 Reserved	This read-only field is reserved and always has the value 0.
16 HYS	Hysteresis Enable Field Select one of next values for pad: REF_CLK_24M. 0 DISABLED — CMOS input 1 ENABLED — Schmitt trigger input
15–14 PUS	Pull Up / Down Config. Field Select one of next values for pad: REF_CLK_24M. 00 100K_OHM_PD — 100K Ohm Pull Down 01 47K_OHM_PU — 47K Ohm Pull Up 10 100K_OHM_PU — 100K Ohm Pull Up 11 22K_OHM_PU — 22K Ohm Pull Up
13 PUE	Pull / Keep Select Field Select one of next values for pad: REF_CLK_24M. 0 KEEP — Keeper Enabled 1 PULL — Pull Enabled
12 PKE	Pull / Keep Enable Field Select one of next values for pad: REF_CLK_24M. 0 DISABLED — Pull/Keeper Disabled 1 ENABLED — Pull/Keeper Enabled
11 ODE	Open Drain Enable Field Enables open drain of the pin. 0 DISABLED — Output is CMOS. 1 ENABLED — Output is Open Drain.
10–8 Reserved	This read-only field is reserved and always has the value 0.
7–6 SPEED	Speed Field Select one of next values for pad: REF_CLK_24M. 00 50MHZ — Low (50 MHz) 01 100MHZ — Medium (100 MHz) 10 100MHZ — Medium (100 MHz) 11 200MHZ — Maximum (200 MHz)
5–3 DSE	Drive Strength Field Select one of next values for pad: REF_CLK_24M. 000 HIZ — HI-Z 001 260_OHM — 260 Ohm @ 3.3V, 150 Ohm @ 1.8V

Table continues on the next page...

IOMUXC_SW_PAD_CTL_PAD_REF_CLK_24M field descriptions (continued)

Field	Description
010 130_OHM — 130 Ohm @ 3.3V, 75 Ohm @ 1.8V 011 86_OHM — 86 Ohm @ 3.3V, 50 Ohm @ 1.8V 100 65_OHM — 65 Ohm @ 3.3V, 37 Ohm @ 1.8V 101 52_OHM — 52 Ohm @ 3.3V, 30 Ohm @ 1.8V 110 43_OHM — 43 Ohm @ 3.3V, 25 Ohm @ 1.8V 111 37_OHM — 37 Ohm @ 3.3V, 21 Ohm @ 1.8V	
2–1 Reserved	This read-only field is reserved and always has the value 0.
0 SRE	Slew Rate Field Slew rate control. 0 SLOW — Slow Slew Rate 1 FAST — Fast Slew Rate

25.7.181 Pad Control Register (IOMUXC_SW_PAD_CTL_PAD_REF_CLK_32K)

Address: 20E_0000h base + 2E4h offset = 20E_02E4h

Bit	31	30	29	28	27	26	25	24	23	22	21	20	19	18	17	16
R	0				IPD	0				LVE	0				HYS	
W																
Reset	0	0	0	0	1	0	0	0	0	0	0	0	0	0	0	1

Bit	15	14	13	12	11	10	9	8	7	6	5	4	3	2	1	0
R	PUS		PUE		PKE	ODE	0		SPEED		DSE		0		SRE	
W																
Reset	0	0	0	0	0	0	0	0	1	0	1	1	0	0	0	0

IOMUXC_SW_PAD_CTL_PAD_REF_CLK_32K field descriptions

Field	Description
31–28 Reserved	This read-only field is reserved and always has the value 0.
27 IPD	IPD Field Select one of next values for pad: REF_CLK_32K. 0 ENABLED — PAD ENABLED 1 DISABLED — PAD DISABLED
26–23 Reserved	This read-only field is reserved and always has the value 0.
22 LVE	Low Voltage Enable Field Select one of next values for pad: REF_CLK_32K.

Table continues on the next page...

IOMUXC_SW_PAD_CTL_PAD_REF_CLK_32K field descriptions (continued)

Field	Description
	0 DISABLED — High Voltage 1 ENABLED — Low Voltage
21–17 Reserved	This read-only field is reserved and always has the value 0.
16 HYS	Hysteresis Enable Field Select one of next values for pad: REF_CLK_32K. 0 DISABLED — CMOS input 1 ENABLED — Schmitt trigger input
15–14 PUS	Pull Up / Down Config. Field Select one of next values for pad: REF_CLK_32K. 00 100K_OHM_PD — 100K Ohm Pull Down 01 47K_OHM_PU — 47K Ohm Pull Up 10 100K_OHM_PU — 100K Ohm Pull Up 11 22K_OHM_PU — 22K Ohm Pull Up
13 PUE	Pull / Keep Select Field Select one of next values for pad: REF_CLK_32K. 0 KEEP — Keeper Enabled 1 PULL — Pull Enabled
12 PKE	Pull / Keep Enable Field Select one of next values for pad: REF_CLK_32K. 0 DISABLED — Pull/Keeper Disabled 1 ENABLED — Pull/Keeper Enabled
11 ODE	Open Drain Enable Field Enables open drain of the pin. 0 DISABLED — Output is CMOS. 1 ENABLED — Output is Open Drain.
10–8 Reserved	This read-only field is reserved and always has the value 0.
7–6 SPEED	Speed Field Select one of next values for pad: REF_CLK_32K. 00 50MHZ — Low (50 MHz) 01 100MHZ — Medium (100 MHz) 10 100MHZ — Medium (100 MHz) 11 200MHZ — Maximum (200 MHz)
5–3 DSE	Drive Strength Field Select one of next values for pad: REF_CLK_32K. 000 HIZ — HI-Z 001 260_OHM — 260 Ohm @ 3.3V, 150 Ohm @ 1.8V

Table continues on the next page...

IOMUXC_SW_PAD_CTL_PAD_REF_CLK_32K field descriptions (continued)

Field	Description
010 130_OHM — 130 Ohm @ 3.3V, 75 Ohm @ 1.8V 011 86_OHM — 86 Ohm @ 3.3V, 50 Ohm @ 1.8V 100 65_OHM — 65 Ohm @ 3.3V, 37 Ohm @ 1.8V 101 52_OHM — 52 Ohm @ 3.3V, 30 Ohm @ 1.8V 110 43_OHM — 43 Ohm @ 3.3V, 25 Ohm @ 1.8V 111 37_OHM — 37 Ohm @ 3.3V, 21 Ohm @ 1.8V	
2–1 Reserved	This read-only field is reserved and always has the value 0.
0 SRE	Slew Rate Field Slew rate control. 0 SLOW — Slow Slew Rate 1 FAST — Fast Slew Rate

25.7.182 Pad Control Register (IOMUXC_SW_PAD_CTL_PAD_PWM1)

Address: 20E_0000h base + 2E8h offset = 20E_02E8h

Bit	31	30	29	28	27	26	25	24	23	22	21	20	19	18	17	16
R	0				IPD	0				LVE	0				HYS	
W																
Reset	0	0	0	0	1	0	0	0	0	0	0	0	0	0	0	1

Bit	15	14	13	12	11	10	9	8	7	6	5	4	3	2	1	0
R	PUS		PUE		PKE	ODE	0		SPEED		DSE		0		SRE	
W																
Reset	0	0	0	0	0	0	0	0	1	0	1	1	0	0	0	0

IOMUXC_SW_PAD_CTL_PAD_PWM1 field descriptions

Field	Description
31–28 Reserved	This read-only field is reserved and always has the value 0.
27 IPD	IPD Field Select one of next values for pad: PWM1. 0 ENABLED — PAD ENABLED 1 DISABLED — PAD DISABLED
26–23 Reserved	This read-only field is reserved and always has the value 0.
22 LVE	Low Voltage Enable Field Select one of next values for pad: PWM1.

Table continues on the next page...

IOMUXC_SW_PAD_CTL_PAD_PWM1 field descriptions (continued)

Field	Description
	0 DISABLED — High Voltage 1 ENABLED — Low Voltage
21–17 Reserved	This read-only field is reserved and always has the value 0.
16 HYS	Hysteresis Enable Field Select one of next values for pad: PWM1. 0 DISABLED — CMOS input 1 ENABLED — Schmitt trigger input
15–14 PUS	Pull Up / Down Config. Field Select one of next values for pad: PWM1. 00 100K_OHM_PD — 100K Ohm Pull Down 01 47K_OHM_PU — 47K Ohm Pull Up 10 100K_OHM_PU — 100K Ohm Pull Up 11 22K_OHM_PU — 22K Ohm Pull Up
13 PUE	Pull / Keep Select Field Select one of next values for pad: PWM1. 0 KEEP — Keeper Enabled 1 PULL — Pull Enabled
12 PKE	Pull / Keep Enable Field Select one of next values for pad: PWM1. 0 DISABLED — Pull/Keeper Disabled 1 ENABLED — Pull/Keeper Enabled
11 ODE	Open Drain Enable Field Enables open drain of the pin. 0 DISABLED — Output is CMOS. 1 ENABLED — Output is Open Drain.
10–8 Reserved	This read-only field is reserved and always has the value 0.
7–6 SPEED	Speed Field Select one of next values for pad: PWM1. 00 50MHZ — Low (50 MHz) 01 100MHZ — Medium (100 MHz) 10 100MHZ — Medium (100 MHz) 11 200MHZ — Maximum (200 MHz)
5–3 DSE	Drive Strength Field Select one of next values for pad: PWM1. 000 HIZ — HI-Z 001 260_OHM — 260 Ohm @ 3.3V, 150 Ohm @ 1.8V

Table continues on the next page...

IOMUXC_SW_PAD_CTL_PAD_PWM1 field descriptions (continued)

Field	Description
010 130_OHM — 130 Ohm @ 3.3V, 75 Ohm @ 1.8V 011 86_OHM — 86 Ohm @ 3.3V, 50 Ohm @ 1.8V 100 65_OHM — 65 Ohm @ 3.3V, 37 Ohm @ 1.8V 101 52_OHM — 52 Ohm @ 3.3V, 30 Ohm @ 1.8V 110 43_OHM — 43 Ohm @ 3.3V, 25 Ohm @ 1.8V 111 37_OHM — 37 Ohm @ 3.3V, 21 Ohm @ 1.8V	
2–1 Reserved	This read-only field is reserved and always has the value 0.
0 SRE	Slew Rate Field Slew rate control. 0 SLOW — Slow Slew Rate 1 FAST — Fast Slew Rate

25.7.183 Pad Control Register (IOMUXC_SW_PAD_CTL_PAD_KEY_COL0)

Address: 20E_0000h base + 2ECh offset = 20E_02ECh

Bit	31	30	29	28	27	26	25	24	23	22	21	20	19	18	17	16
R	0				IPD	0				LVE	0				HYS	
W																
Reset	0	0	0	0	1	0	0	0	0	0	0	0	0	0	0	1

Bit	15	14	13	12	11	10	9	8	7	6	5	4	3	2	1	0
R	PUS		PUE		PKE	ODE	0		SPEED		DSE		0		SRE	
W																
Reset	0	0	0	0	0	0	0	0	1	0	1	1	0	0	0	0

IOMUXC_SW_PAD_CTL_PAD_KEY_COL0 field descriptions

Field	Description
31–28 Reserved	This read-only field is reserved and always has the value 0.
27 IPD	IPD Field Select one of next values for pad: KEY_COL0. 0 ENABLED — PAD ENABLED 1 DISABLED — PAD DISABLED
26–23 Reserved	This read-only field is reserved and always has the value 0.
22 LVE	Low Voltage Enable Field Select one of next values for pad: KEY_COL0.

Table continues on the next page...

IOMUXC_SW_PAD_CTL_PAD_KEY_COL0 field descriptions (continued)

Field	Description
	0 DISABLED — High Voltage 1 ENABLED — Low Voltage
21–17 Reserved	This read-only field is reserved and always has the value 0.
16 HYS	Hysteresis Enable Field Select one of next values for pad: KEY_COL0. 0 DISABLED — CMOS input 1 ENABLED — Schmitt trigger input
15–14 PUS	Pull Up / Down Config. Field Select one of next values for pad: KEY_COL0. 00 100K_OHM_PD — 100K Ohm Pull Down 01 47K_OHM_PU — 47K Ohm Pull Up 10 100K_OHM_PU — 100K Ohm Pull Up 11 22K_OHM_PU — 22K Ohm Pull Up
13 PUE	Pull / Keep Select Field Select one of next values for pad: KEY_COL0. 0 KEEP — Keeper Enabled 1 PULL — Pull Enabled
12 PKE	Pull / Keep Enable Field Select one of next values for pad: KEY_COL0. 0 DISABLED — Pull/Keeper Disabled 1 ENABLED — Pull/Keeper Enabled
11 ODE	Open Drain Enable Field Enables open drain of the pin. 0 DISABLED — Output is CMOS. 1 ENABLED — Output is Open Drain.
10–8 Reserved	This read-only field is reserved and always has the value 0.
7–6 SPEED	Speed Field Select one of next values for pad: KEY_COL0. 00 50MHZ — Low (50 MHz) 01 100MHZ — Medium (100 MHz) 10 100MHZ — Medium (100 MHz) 11 200MHZ — Maximum (200 MHz)
5–3 DSE	Drive Strength Field Select one of next values for pad: KEY_COL0. 000 HIZ — HI-Z 001 260_OHM — 260 Ohm @ 3.3V, 150 Ohm @ 1.8V

Table continues on the next page...

IOMUXC_SW_PAD_CTL_PAD_KEY_COL0 field descriptions (continued)

Field	Description
010 130_OHM	130 Ohm @ 3.3V, 75 Ohm @ 1.8V
011 86_OHM	86 Ohm @ 3.3V, 50 Ohm @ 1.8V
100 65_OHM	65 Ohm @ 3.3V, 37 Ohm @ 1.8V
101 52_OHM	52 Ohm @ 3.3V, 30 Ohm @ 1.8V
110 43_OHM	43 Ohm @ 3.3V, 25 Ohm @ 1.8V
111 37_OHM	37 Ohm @ 3.3V, 21 Ohm @ 1.8V
2–1 Reserved	This read-only field is reserved and always has the value 0.
0 SRE	Slew Rate Field Slew rate control. 0 SLOW — Slow Slew Rate 1 FAST — Fast Slew Rate

25.7.184 Pad Control Register (IOMUXC_SW_PAD_CTL_PAD_KEY_ROW0)

Address: 20E_0000h base + 2F0h offset = 20E_02F0h

Bit	31	30	29	28	27	26	25	24	23	22	21	20	19	18	17	16
R	0				IPD	0				LVE	0				HYS	
W																
Reset	0	0	0	0	1	0	0	0	0	0	0	0	0	0	0	1

Bit	15	14	13	12	11	10	9	8	7	6	5	4	3	2	1	0
R	PUS		PUE		PKE	ODE	0		SPEED		DSE		0		SRE	
W																
Reset	0	0	0	0	0	0	0	0	1	0	1	1	0	0	0	0

IOMUXC_SW_PAD_CTL_PAD_KEY_ROW0 field descriptions

Field	Description
31–28 Reserved	This read-only field is reserved and always has the value 0.
27 IPD	IPD Field Select one of next values for pad: KEY_ROW0. 0 ENABLED — PAD ENABLED 1 DISABLED — PAD DISABLED
26–23 Reserved	This read-only field is reserved and always has the value 0.
22 LVE	Low Voltage Enable Field Select one of next values for pad: KEY_ROW0.

Table continues on the next page...

IOMUXC_SW_PAD_CTL_PAD_KEY_ROW0 field descriptions (continued)

Field	Description
	0 DISABLED — High Voltage 1 ENABLED — Low Voltage
21–17 Reserved	This read-only field is reserved and always has the value 0.
16 HYS	Hysteresis Enable Field Select one of next values for pad: KEY_ROW0. 0 DISABLED — CMOS input 1 ENABLED — Schmitt trigger input
15–14 PUS	Pull Up / Down Config. Field Select one of next values for pad: KEY_ROW0. 00 100K_OHM_PD — 100K Ohm Pull Down 01 47K_OHM_PU — 47K Ohm Pull Up 10 100K_OHM_PU — 100K Ohm Pull Up 11 22K_OHM_PU — 22K Ohm Pull Up
13 PUE	Pull / Keep Select Field Select one of next values for pad: KEY_ROW0. 0 KEEP — Keeper Enabled 1 PULL — Pull Enabled
12 PKE	Pull / Keep Enable Field Select one of next values for pad: KEY_ROW0. 0 DISABLED — Pull/Keeper Disabled 1 ENABLED — Pull/Keeper Enabled
11 ODE	Open Drain Enable Field Enables open drain of the pin. 0 DISABLED — Output is CMOS. 1 ENABLED — Output is Open Drain.
10–8 Reserved	This read-only field is reserved and always has the value 0.
7–6 SPEED	Speed Field Select one of next values for pad: KEY_ROW0. 00 50MHZ — Low (50 MHz) 01 100MHZ — Medium (100 MHz) 10 100MHZ — Medium (100 MHz) 11 200MHZ — Maximum (200 MHz)
5–3 DSE	Drive Strength Field Select one of next values for pad: KEY_ROW0. 000 HIZ — HI-Z 001 260_OHM — 260 Ohm @ 3.3V, 150 Ohm @ 1.8V

Table continues on the next page...

IOMUXC_SW_PAD_CTL_PAD_KEY_ROW0 field descriptions (continued)

Field	Description
010 130_OHM — 130 Ohm @ 3.3V, 75 Ohm @ 1.8V 011 86_OHM — 86 Ohm @ 3.3V, 50 Ohm @ 1.8V 100 65_OHM — 65 Ohm @ 3.3V, 37 Ohm @ 1.8V 101 52_OHM — 52 Ohm @ 3.3V, 30 Ohm @ 1.8V 110 43_OHM — 43 Ohm @ 3.3V, 25 Ohm @ 1.8V 111 37_OHM — 37 Ohm @ 3.3V, 21 Ohm @ 1.8V	
2–1 Reserved	This read-only field is reserved and always has the value 0.
0 SRE	Slew Rate Field Slew rate control. 0 SLOW — Slow Slew Rate 1 FAST — Fast Slew Rate

25.7.185 Pad Control Register (IOMUXC_SW_PAD_CTL_PAD_KEY_COL1)

Address: 20E_0000h base + 2F4h offset = 20E_02F4h

Bit	31	30	29	28	27	26	25	24	23	22	21	20	19	18	17	16
R	0				IPD	0				LVE	0				HYS	
W																
Reset	0	0	0	0	1	0	0	0	0	0	0	0	0	0	0	1

Bit	15	14	13	12	11	10	9	8	7	6	5	4	3	2	1	0
R	PUS		PUE		PKE	ODE	0		SPEED		DSE		0		SRE	
W																
Reset	0	0	0	0	0	0	0	0	1	0	1	1	0	0	0	0

IOMUXC_SW_PAD_CTL_PAD_KEY_COL1 field descriptions

Field	Description
31–28 Reserved	This read-only field is reserved and always has the value 0.
27 IPD	IPD Field Select one of next values for pad: KEY_COL1. 0 ENABLED — PAD ENABLED 1 DISABLED — PAD DISABLED
26–23 Reserved	This read-only field is reserved and always has the value 0.
22 LVE	Low Voltage Enable Field Select one of next values for pad: KEY_COL1.

Table continues on the next page...

IOMUXC_SW_PAD_CTL_PAD_KEY_COL1 field descriptions (continued)

Field	Description
	0 DISABLED — High Voltage 1 ENABLED — Low Voltage
21–17 Reserved	This read-only field is reserved and always has the value 0.
16 HYS	Hysteresis Enable Field Select one of next values for pad: KEY_COL1. 0 DISABLED — CMOS input 1 ENABLED — Schmitt trigger input
15–14 PUS	Pull Up / Down Config. Field Select one of next values for pad: KEY_COL1. 00 100K_OHM_PD — 100K Ohm Pull Down 01 47K_OHM_PU — 47K Ohm Pull Up 10 100K_OHM_PU — 100K Ohm Pull Up 11 22K_OHM_PU — 22K Ohm Pull Up
13 PUE	Pull / Keep Select Field Select one of next values for pad: KEY_COL1. 0 KEEP — Keeper Enabled 1 PULL — Pull Enabled
12 PKE	Pull / Keep Enable Field Select one of next values for pad: KEY_COL1. 0 DISABLED — Pull/Keeper Disabled 1 ENABLED — Pull/Keeper Enabled
11 ODE	Open Drain Enable Field Enables open drain of the pin. 0 DISABLED — Output is CMOS. 1 ENABLED — Output is Open Drain.
10–8 Reserved	This read-only field is reserved and always has the value 0.
7–6 SPEED	Speed Field Select one of next values for pad: KEY_COL1. 00 50MHZ — Low (50 MHz) 01 100MHZ — Medium (100 MHz) 10 100MHZ — Medium (100 MHz) 11 200MHZ — Maximum (200 MHz)
5–3 DSE	Drive Strength Field Select one of next values for pad: KEY_COL1. 000 HIZ — HI-Z 001 260_OHM — 260 Ohm @ 3.3V, 150 Ohm @ 1.8V

Table continues on the next page...

IOMUXC_SW_PAD_CTL_PAD_KEY_COL1 field descriptions (continued)

Field	Description
010 130_OHM — 130 Ohm @ 3.3V, 75 Ohm @ 1.8V 011 86_OHM — 86 Ohm @ 3.3V, 50 Ohm @ 1.8V 100 65_OHM — 65 Ohm @ 3.3V, 37 Ohm @ 1.8V 101 52_OHM — 52 Ohm @ 3.3V, 30 Ohm @ 1.8V 110 43_OHM — 43 Ohm @ 3.3V, 25 Ohm @ 1.8V 111 37_OHM — 37 Ohm @ 3.3V, 21 Ohm @ 1.8V	
2–1 Reserved	This read-only field is reserved and always has the value 0.
0 SRE	Slew Rate Field Slew rate control. 0 SLOW — Slow Slew Rate 1 FAST — Fast Slew Rate

25.7.186 Pad Control Register (IOMUXC_SW_PAD_CTL_PAD_KEY_ROW1)

Address: 20E_0000h base + 2F8h offset = 20E_02F8h

Bit	31	30	29	28	27	26	25	24	23	22	21	20	19	18	17	16
R	0				IPD	0				LVE	0				HYS	
W																
Reset	0	0	0	0	1	0	0	0	0	0	0	0	0	0	0	1

Bit	15	14	13	12	11	10	9	8	7	6	5	4	3	2	1	0
R	PUS		PUE		PKE	ODE	0		SPEED		DSE		0		SRE	
W																
Reset	0	0	0	0	0	0	0	0	1	0	1	1	0	0	0	0

IOMUXC_SW_PAD_CTL_PAD_KEY_ROW1 field descriptions

Field	Description
31–28 Reserved	This read-only field is reserved and always has the value 0.
27 IPD	IPD Field Select one of next values for pad: KEY_ROW1. 0 ENABLED — PAD ENABLED 1 DISABLED — PAD DISABLED
26–23 Reserved	This read-only field is reserved and always has the value 0.
22 LVE	Low Voltage Enable Field Select one of next values for pad: KEY_ROW1.

Table continues on the next page...

IOMUXC_SW_PAD_CTL_PAD_KEY_ROW1 field descriptions (continued)

Field	Description
	0 DISABLED — High Voltage 1 ENABLED — Low Voltage
21–17 Reserved	This read-only field is reserved and always has the value 0.
16 HYS	Hysteresis Enable Field Select one of next values for pad: KEY_ROW1. 0 DISABLED — CMOS input 1 ENABLED — Schmitt trigger input
15–14 PUS	Pull Up / Down Config. Field Select one of next values for pad: KEY_ROW1. 00 100K_OHM_PD — 100K Ohm Pull Down 01 47K_OHM_PU — 47K Ohm Pull Up 10 100K_OHM_PU — 100K Ohm Pull Up 11 22K_OHM_PU — 22K Ohm Pull Up
13 PUE	Pull / Keep Select Field Select one of next values for pad: KEY_ROW1. 0 KEEP — Keeper Enabled 1 PULL — Pull Enabled
12 PKE	Pull / Keep Enable Field Select one of next values for pad: KEY_ROW1. 0 DISABLED — Pull/Keeper Disabled 1 ENABLED — Pull/Keeper Enabled
11 ODE	Open Drain Enable Field Enables open drain of the pin. 0 DISABLED — Output is CMOS. 1 ENABLED — Output is Open Drain.
10–8 Reserved	This read-only field is reserved and always has the value 0.
7–6 SPEED	Speed Field Select one of next values for pad: KEY_ROW1. 00 50MHZ — Low (50 MHz) 01 100MHZ — Medium (100 MHz) 10 100MHZ — Medium (100 MHz) 11 200MHZ — Maximum (200 MHz)
5–3 DSE	Drive Strength Field Select one of next values for pad: KEY_ROW1. 000 HIZ — HI-Z 001 260_OHM — 260 Ohm @ 3.3V, 150 Ohm @ 1.8V

Table continues on the next page...

IOMUXC_SW_PAD_CTL_PAD_KEY_ROW1 field descriptions (continued)

Field	Description
010 130_OHM — 130 Ohm @ 3.3V, 75 Ohm @ 1.8V 011 86_OHM — 86 Ohm @ 3.3V, 50 Ohm @ 1.8V 100 65_OHM — 65 Ohm @ 3.3V, 37 Ohm @ 1.8V 101 52_OHM — 52 Ohm @ 3.3V, 30 Ohm @ 1.8V 110 43_OHM — 43 Ohm @ 3.3V, 25 Ohm @ 1.8V 111 37_OHM — 37 Ohm @ 3.3V, 21 Ohm @ 1.8V	
2–1 Reserved	This read-only field is reserved and always has the value 0.
0 SRE	Slew Rate Field Slew rate control. 0 SLOW — Slow Slew Rate 1 FAST — Fast Slew Rate

25.7.187 Pad Control Register (IOMUXC_SW_PAD_CTL_PAD_KEY_COL2)

Address: 20E_0000h base + 2FCh offset = 20E_02FCh

Bit	31	30	29	28	27	26	25	24	23	22	21	20	19	18	17	16
R	0				IPD	0				LVE	0				HYS	
W																
Reset	0	0	0	0	1	0	0	0	0	0	0	0	0	0	0	1

Bit	15	14	13	12	11	10	9	8	7	6	5	4	3	2	1	0
R	PUS		PUE		PKE	ODE	0		SPEED		DSE		0		SRE	
W																
Reset	0	0	0	0	0	0	0	0	1	0	1	1	0	0	0	0

IOMUXC_SW_PAD_CTL_PAD_KEY_COL2 field descriptions

Field	Description
31–28 Reserved	This read-only field is reserved and always has the value 0.
27 IPD	IPD Field Select one of next values for pad: KEY_COL2. 0 ENABLED — PAD ENABLED 1 DISABLED — PAD DISABLED
26–23 Reserved	This read-only field is reserved and always has the value 0.
22 LVE	Low Voltage Enable Field Select one of next values for pad: KEY_COL2.

Table continues on the next page...

IOMUXC_SW_PAD_CTL_PAD_KEY_COL2 field descriptions (continued)

Field	Description
	0 DISABLED — High Voltage 1 ENABLED — Low Voltage
21–17 Reserved	This read-only field is reserved and always has the value 0.
16 HYS	Hysteresis Enable Field Select one of next values for pad: KEY_COL2. 0 DISABLED — CMOS input 1 ENABLED — Schmitt trigger input
15–14 PUS	Pull Up / Down Config. Field Select one of next values for pad: KEY_COL2. 00 100K_OHM_PD — 100K Ohm Pull Down 01 47K_OHM_PU — 47K Ohm Pull Up 10 100K_OHM_PU — 100K Ohm Pull Up 11 22K_OHM_PU — 22K Ohm Pull Up
13 PUE	Pull / Keep Select Field Select one of next values for pad: KEY_COL2. 0 KEEP — Keeper Enabled 1 PULL — Pull Enabled
12 PKE	Pull / Keep Enable Field Select one of next values for pad: KEY_COL2. 0 DISABLED — Pull/Keeper Disabled 1 ENABLED — Pull/Keeper Enabled
11 ODE	Open Drain Enable Field Enables open drain of the pin. 0 DISABLED — Output is CMOS. 1 ENABLED — Output is Open Drain.
10–8 Reserved	This read-only field is reserved and always has the value 0.
7–6 SPEED	Speed Field Select one of next values for pad: KEY_COL2. 00 50MHZ — Low (50 MHz) 01 100MHZ — Medium (100 MHz) 10 100MHZ — Medium (100 MHz) 11 200MHZ — Maximum (200 MHz)
5–3 DSE	Drive Strength Field Select one of next values for pad: KEY_COL2. 000 HIZ — HI-Z 001 260_OHM — 260 Ohm @ 3.3V, 150 Ohm @ 1.8V

Table continues on the next page...

IOMUXC_SW_PAD_CTL_PAD_KEY_COL2 field descriptions (continued)

Field	Description
010 130_OHM — 130 Ohm @ 3.3V, 75 Ohm @ 1.8V 011 86_OHM — 86 Ohm @ 3.3V, 50 Ohm @ 1.8V 100 65_OHM — 65 Ohm @ 3.3V, 37 Ohm @ 1.8V 101 52_OHM — 52 Ohm @ 3.3V, 30 Ohm @ 1.8V 110 43_OHM — 43 Ohm @ 3.3V, 25 Ohm @ 1.8V 111 37_OHM — 37 Ohm @ 3.3V, 21 Ohm @ 1.8V	
2–1 Reserved	This read-only field is reserved and always has the value 0.
0 SRE	Slew Rate Field Slew rate control. 0 SLOW — Slow Slew Rate 1 FAST — Fast Slew Rate

25.7.188 Pad Control Register (IOMUXC_SW_PAD_CTL_PAD_KEY_ROW2)

Address: 20E_0000h base + 300h offset = 20E_0300h

Bit	31	30	29	28	27	26	25	24	23	22	21	20	19	18	17	16
R	0				IPD	0				LVE	0				HYS	
W																
Reset	0	0	0	0	1	0	0	0	0	0	0	0	0	0	0	1

Bit	15	14	13	12	11	10	9	8	7	6	5	4	3	2	1	0
R	PUS		PUE		PKE	ODE	0		SPEED		DSE		0		SRE	
W																
Reset	0	0	0	0	0	0	0	0	1	0	1	1	0	0	0	0

IOMUXC_SW_PAD_CTL_PAD_KEY_ROW2 field descriptions

Field	Description
31–28 Reserved	This read-only field is reserved and always has the value 0.
27 IPD	IPD Field Select one of next values for pad: KEY_ROW2. 0 ENABLED — PAD ENABLED 1 DISABLED — PAD DISABLED
26–23 Reserved	This read-only field is reserved and always has the value 0.
22 LVE	Low Voltage Enable Field Select one of next values for pad: KEY_ROW2.

Table continues on the next page...

IOMUXC_SW_PAD_CTL_PAD_KEY_ROW2 field descriptions (continued)

Field	Description
	0 DISABLED — High Voltage 1 ENABLED — Low Voltage
21–17 Reserved	This read-only field is reserved and always has the value 0.
16 HYS	Hysteresis Enable Field Select one of next values for pad: KEY_ROW2. 0 DISABLED — CMOS input 1 ENABLED — Schmitt trigger input
15–14 PUS	Pull Up / Down Config. Field Select one of next values for pad: KEY_ROW2. 00 100K_OHM_PD — 100K Ohm Pull Down 01 47K_OHM_PU — 47K Ohm Pull Up 10 100K_OHM_PU — 100K Ohm Pull Up 11 22K_OHM_PU — 22K Ohm Pull Up
13 PUE	Pull / Keep Select Field Select one of next values for pad: KEY_ROW2. 0 KEEP — Keeper Enabled 1 PULL — Pull Enabled
12 PKE	Pull / Keep Enable Field Select one of next values for pad: KEY_ROW2. 0 DISABLED — Pull/Keeper Disabled 1 ENABLED — Pull/Keeper Enabled
11 ODE	Open Drain Enable Field Enables open drain of the pin. 0 DISABLED — Output is CMOS. 1 ENABLED — Output is Open Drain.
10–8 Reserved	This read-only field is reserved and always has the value 0.
7–6 SPEED	Speed Field Select one of next values for pad: KEY_ROW2. 00 50MHZ — Low (50 MHz) 01 100MHZ — Medium (100 MHz) 10 100MHZ — Medium (100 MHz) 11 200MHZ — Maximum (200 MHz)
5–3 DSE	Drive Strength Field Select one of next values for pad: KEY_ROW2. 000 HIZ — HI-Z 001 260_OHM — 260 Ohm @ 3.3V, 150 Ohm @ 1.8V

Table continues on the next page...

IOMUXC_SW_PAD_CTL_PAD_KEY_ROW2 field descriptions (continued)

Field	Description
010 130_OHM — 130 Ohm @ 3.3V, 75 Ohm @ 1.8V 011 86_OHM — 86 Ohm @ 3.3V, 50 Ohm @ 1.8V 100 65_OHM — 65 Ohm @ 3.3V, 37 Ohm @ 1.8V 101 52_OHM — 52 Ohm @ 3.3V, 30 Ohm @ 1.8V 110 43_OHM — 43 Ohm @ 3.3V, 25 Ohm @ 1.8V 111 37_OHM — 37 Ohm @ 3.3V, 21 Ohm @ 1.8V	
2–1 Reserved	This read-only field is reserved and always has the value 0.
0 SRE	Slew Rate Field Slew rate control. 0 SLOW — Slow Slew Rate 1 FAST — Fast Slew Rate

25.7.189 Pad Control Register (IOMUXC_SW_PAD_CTL_PAD_KEY_COL3)

Address: 20E_0000h base + 304h offset = 20E_0304h

Bit	31	30	29	28	27	26	25	24	23	22	21	20	19	18	17	16
R	0				IPD	0				LVE	0				HYS	
W																
Reset	0	0	0	0	1	0	0	0	0	0	0	0	0	0	0	1

Bit	15	14	13	12	11	10	9	8	7	6	5	4	3	2	1	0
R	PUS		PUE	PKE	ODE	0			SPEED		DSE			0		SRE
W																
Reset	0	0	0	0	0	0	0	0	1	0	1	1	0	0	0	0

IOMUXC_SW_PAD_CTL_PAD_KEY_COL3 field descriptions

Field	Description
31–28 Reserved	This read-only field is reserved and always has the value 0.
27 IPD	IPD Field Select one of next values for pad: KEY_COL3. 0 ENABLED — PAD ENABLED 1 DISABLED — PAD DISABLED
26–23 Reserved	This read-only field is reserved and always has the value 0.
22 LVE	Low Voltage Enable Field Select one of next values for pad: KEY_COL3.

Table continues on the next page...

IOMUXC_SW_PAD_CTL_PAD_KEY_COL3 field descriptions (continued)

Field	Description
	0 DISABLED — High Voltage 1 ENABLED — Low Voltage
21–17 Reserved	This read-only field is reserved and always has the value 0.
16 HYS	Hysteresis Enable Field Select one of next values for pad: KEY_COL3. 0 DISABLED — CMOS input 1 ENABLED — Schmitt trigger input
15–14 PUS	Pull Up / Down Config. Field Select one of next values for pad: KEY_COL3. 00 100K_OHM_PD — 100K Ohm Pull Down 01 47K_OHM_PU — 47K Ohm Pull Up 10 100K_OHM_PU — 100K Ohm Pull Up 11 22K_OHM_PU — 22K Ohm Pull Up
13 PUE	Pull / Keep Select Field Select one of next values for pad: KEY_COL3. 0 KEEP — Keeper Enabled 1 PULL — Pull Enabled
12 PKE	Pull / Keep Enable Field Select one of next values for pad: KEY_COL3. 0 DISABLED — Pull/Keeper Disabled 1 ENABLED — Pull/Keeper Enabled
11 ODE	Open Drain Enable Field Enables open drain of the pin. 0 DISABLED — Output is CMOS. 1 ENABLED — Output is Open Drain.
10–8 Reserved	This read-only field is reserved and always has the value 0.
7–6 SPEED	Speed Field Select one of next values for pad: KEY_COL3. 00 50MHZ — Low (50 MHz) 01 100MHZ — Medium (100 MHz) 10 100MHZ — Medium (100 MHz) 11 200MHZ — Maximum (200 MHz)
5–3 DSE	Drive Strength Field Select one of next values for pad: KEY_COL3. 000 HIZ — HI-Z 001 260_OHM — 260 Ohm @ 3.3V, 150 Ohm @ 1.8V

Table continues on the next page...

IOMUXC_SW_PAD_CTL_PAD_KEY_COL3 field descriptions (continued)

Field	Description
010 130_OHM — 130 Ohm @ 3.3V, 75 Ohm @ 1.8V 011 86_OHM — 86 Ohm @ 3.3V, 50 Ohm @ 1.8V 100 65_OHM — 65 Ohm @ 3.3V, 37 Ohm @ 1.8V 101 52_OHM — 52 Ohm @ 3.3V, 30 Ohm @ 1.8V 110 43_OHM — 43 Ohm @ 3.3V, 25 Ohm @ 1.8V 111 37_OHM — 37 Ohm @ 3.3V, 21 Ohm @ 1.8V	
2–1 Reserved	This read-only field is reserved and always has the value 0.
0 SRE	Slew Rate Field Slew rate control. 0 SLOW — Slow Slew Rate 1 FAST — Fast Slew Rate

25.7.190 Pad Control Register (IOMUXC_SW_PAD_CTL_PAD_KEY_ROW3)

Address: 20E_0000h base + 308h offset = 20E_0308h

Bit	31	30	29	28	27	26	25	24	23	22	21	20	19	18	17	16
R	0				IPD	0				LVE	0				HYS	
W																
Reset	0	0	0	0	1	0	0	0	0	0	0	0	0	0	0	1

Bit	15	14	13	12	11	10	9	8	7	6	5	4	3	2	1	0
R	PUS		PUE	PKE	ODE	0			SPEED		DSE			0		SRE
W																
Reset	0	0	0	0	0	0	0	0	1	0	1	1	0	0	0	0

IOMUXC_SW_PAD_CTL_PAD_KEY_ROW3 field descriptions

Field	Description
31–28 Reserved	This read-only field is reserved and always has the value 0.
27 IPD	IPD Field Select one of next values for pad: KEY_ROW3. 0 ENABLED — PAD ENABLED 1 DISABLED — PAD DISABLED
26–23 Reserved	This read-only field is reserved and always has the value 0.
22 LVE	Low Voltage Enable Field Select one of next values for pad: KEY_ROW3.

Table continues on the next page...

IOMUXC_SW_PAD_CTL_PAD_KEY_ROW3 field descriptions (continued)

Field	Description
	0 DISABLED — High Voltage 1 ENABLED — Low Voltage
21–17 Reserved	This read-only field is reserved and always has the value 0.
16 HYS	Hysteresis Enable Field Select one of next values for pad: KEY_ROW3. 0 DISABLED — CMOS input 1 ENABLED — Schmitt trigger input
15–14 PUS	Pull Up / Down Config. Field Select one of next values for pad: KEY_ROW3. 00 100K_OHM_PD — 100K Ohm Pull Down 01 47K_OHM_PU — 47K Ohm Pull Up 10 100K_OHM_PU — 100K Ohm Pull Up 11 22K_OHM_PU — 22K Ohm Pull Up
13 PUE	Pull / Keep Select Field Select one of next values for pad: KEY_ROW3. 0 KEEP — Keeper Enabled 1 PULL — Pull Enabled
12 PKE	Pull / Keep Enable Field Select one of next values for pad: KEY_ROW3. 0 DISABLED — Pull/Keeper Disabled 1 ENABLED — Pull/Keeper Enabled
11 ODE	Open Drain Enable Field Enables open drain of the pin. 0 DISABLED — Output is CMOS. 1 ENABLED — Output is Open Drain.
10–8 Reserved	This read-only field is reserved and always has the value 0.
7–6 SPEED	Speed Field Select one of next values for pad: KEY_ROW3. 00 50MHZ — Low (50 MHz) 01 100MHZ — Medium (100 MHz) 10 100MHZ — Medium (100 MHz) 11 200MHZ — Maximum (200 MHz)
5–3 DSE	Drive Strength Field Select one of next values for pad: KEY_ROW3. 000 HIZ — HI-Z 001 260_OHM — 260 Ohm @ 3.3V, 150 Ohm @ 1.8V

Table continues on the next page...

IOMUXC_SW_PAD_CTL_PAD_KEY_ROW3 field descriptions (continued)

Field	Description
010 130_OHM — 130 Ohm @ 3.3V, 75 Ohm @ 1.8V 011 86_OHM — 86 Ohm @ 3.3V, 50 Ohm @ 1.8V 100 65_OHM — 65 Ohm @ 3.3V, 37 Ohm @ 1.8V 101 52_OHM — 52 Ohm @ 3.3V, 30 Ohm @ 1.8V 110 43_OHM — 43 Ohm @ 3.3V, 25 Ohm @ 1.8V 111 37_OHM — 37 Ohm @ 3.3V, 21 Ohm @ 1.8V	
2–1 Reserved	This read-only field is reserved and always has the value 0.
0 SRE	Slew Rate Field Slew rate control. 0 SLOW — Slow Slew Rate 1 FAST — Fast Slew Rate

25.7.191 Pad Control Register (IOMUXC_SW_PAD_CTL_PAD_KEY_COL4)

Address: 20E_0000h base + 30Ch offset = 20E_030Ch

Bit	31	30	29	28	27	26	25	24	23	22	21	20	19	18	17	16
R	0				IPD	0				LVE	0				HYS	
W																
Reset	0	0	0	0	1	0	0	0	0	0	0	0	0	0	0	1

Bit	15	14	13	12	11	10	9	8	7	6	5	4	3	2	1	0
R	PUS		PUE		PKE	ODE	0		SPEED		DSE		0		SRE	
W																
Reset	0	0	0	0	0	0	0	0	1	0	1	1	0	0	0	0

IOMUXC_SW_PAD_CTL_PAD_KEY_COL4 field descriptions

Field	Description
31–28 Reserved	This read-only field is reserved and always has the value 0.
27 IPD	IPD Field Select one of next values for pad: KEY_COL4. 0 ENABLED — PAD ENABLED 1 DISABLED — PAD DISABLED
26–23 Reserved	This read-only field is reserved and always has the value 0.
22 LVE	Low Voltage Enable Field Select one of next values for pad: KEY_COL4.

Table continues on the next page...

IOMUXC_SW_PAD_CTL_PAD_KEY_COL4 field descriptions (continued)

Field	Description
	0 DISABLED — High Voltage 1 ENABLED — Low Voltage
21–17 Reserved	This read-only field is reserved and always has the value 0.
16 HYS	Hysteresis Enable Field Select one of next values for pad: KEY_COL4. 0 DISABLED — CMOS input 1 ENABLED — Schmitt trigger input
15–14 PUS	Pull Up / Down Config. Field Select one of next values for pad: KEY_COL4. 00 100K_OHM_PD — 100K Ohm Pull Down 01 47K_OHM_PU — 47K Ohm Pull Up 10 100K_OHM_PU — 100K Ohm Pull Up 11 22K_OHM_PU — 22K Ohm Pull Up
13 PUE	Pull / Keep Select Field Select one of next values for pad: KEY_COL4. 0 KEEP — Keeper Enabled 1 PULL — Pull Enabled
12 PKE	Pull / Keep Enable Field Select one of next values for pad: KEY_COL4. 0 DISABLED — Pull/Keeper Disabled 1 ENABLED — Pull/Keeper Enabled
11 ODE	Open Drain Enable Field Enables open drain of the pin. 0 DISABLED — Output is CMOS. 1 ENABLED — Output is Open Drain.
10–8 Reserved	This read-only field is reserved and always has the value 0.
7–6 SPEED	Speed Field Select one of next values for pad: KEY_COL4. 00 50MHZ — Low (50 MHz) 01 100MHZ — Medium (100 MHz) 10 100MHZ — Medium (100 MHz) 11 200MHZ — Maximum (200 MHz)
5–3 DSE	Drive Strength Field Select one of next values for pad: KEY_COL4. 000 HIZ — HI-Z 001 260_OHM — 260 Ohm @ 3.3V, 150 Ohm @ 1.8V

Table continues on the next page...

IOMUXC_SW_PAD_CTL_PAD_KEY_COL4 field descriptions (continued)

Field	Description
010 130_OHM — 130 Ohm @ 3.3V, 75 Ohm @ 1.8V 011 86_OHM — 86 Ohm @ 3.3V, 50 Ohm @ 1.8V 100 65_OHM — 65 Ohm @ 3.3V, 37 Ohm @ 1.8V 101 52_OHM — 52 Ohm @ 3.3V, 30 Ohm @ 1.8V 110 43_OHM — 43 Ohm @ 3.3V, 25 Ohm @ 1.8V 111 37_OHM — 37 Ohm @ 3.3V, 21 Ohm @ 1.8V	
2–1 Reserved	This read-only field is reserved and always has the value 0.
0 SRE	Slew Rate Field Slew rate control. 0 SLOW — Slow Slew Rate 1 FAST — Fast Slew Rate

25.7.192 Pad Control Register (IOMUXC_SW_PAD_CTL_PAD_KEY_ROW4)

Address: 20E_0000h base + 310h offset = 20E_0310h

Bit	31	30	29	28	27	26	25	24	23	22	21	20	19	18	17	16
R	0				IPD	0				LVE	0				HYS	
W																
Reset	0	0	0	0	1	0	0	0	0	0	0	0	0	0	0	1

Bit	15	14	13	12	11	10	9	8	7	6	5	4	3	2	1	0
R	PUS		PUE		PKE	ODE	0		SPEED		DSE		0		SRE	
W																
Reset	0	0	0	0	0	0	0	0	1	0	1	1	0	0	0	0

IOMUXC_SW_PAD_CTL_PAD_KEY_ROW4 field descriptions

Field	Description
31–28 Reserved	This read-only field is reserved and always has the value 0.
27 IPD	IPD Field Select one of next values for pad: KEY_ROW4. 0 ENABLED — PAD ENABLED 1 DISABLED — PAD DISABLED
26–23 Reserved	This read-only field is reserved and always has the value 0.
22 LVE	Low Voltage Enable Field Select one of next values for pad: KEY_ROW4.

Table continues on the next page...

IOMUXC_SW_PAD_CTL_PAD_KEY_ROW4 field descriptions (continued)

Field	Description
	0 DISABLED — High Voltage 1 ENABLED — Low Voltage
21–17 Reserved	This read-only field is reserved and always has the value 0.
16 HYS	Hysteresis Enable Field Select one of next values for pad: KEY_ROW4. 0 DISABLED — CMOS input 1 ENABLED — Schmitt trigger input
15–14 PUS	Pull Up / Down Config. Field Select one of next values for pad: KEY_ROW4. 00 100K_OHM_PD — 100K Ohm Pull Down 01 47K_OHM_PU — 47K Ohm Pull Up 10 100K_OHM_PU — 100K Ohm Pull Up 11 22K_OHM_PU — 22K Ohm Pull Up
13 PUE	Pull / Keep Select Field Select one of next values for pad: KEY_ROW4. 0 KEEP — Keeper Enabled 1 PULL — Pull Enabled
12 PKE	Pull / Keep Enable Field Select one of next values for pad: KEY_ROW4. 0 DISABLED — Pull/Keeper Disabled 1 ENABLED — Pull/Keeper Enabled
11 ODE	Open Drain Enable Field Enables open drain of the pin. 0 DISABLED — Output is CMOS. 1 ENABLED — Output is Open Drain.
10–8 Reserved	This read-only field is reserved and always has the value 0.
7–6 SPEED	Speed Field Select one of next values for pad: KEY_ROW4. 00 50MHZ — Low (50 MHz) 01 100MHZ — Medium (100 MHz) 10 100MHZ — Medium (100 MHz) 11 200MHZ — Maximum (200 MHz)
5–3 DSE	Drive Strength Field Select one of next values for pad: KEY_ROW4. 000 HIZ — HI-Z 001 260_OHM — 260 Ohm @ 3.3V, 150 Ohm @ 1.8V

Table continues on the next page...

IOMUXC_SW_PAD_CTL_PAD_KEY_ROW4 field descriptions (continued)

Field	Description
010 130_OHM — 130 Ohm @ 3.3V, 75 Ohm @ 1.8V 011 86_OHM — 86 Ohm @ 3.3V, 50 Ohm @ 1.8V 100 65_OHM — 65 Ohm @ 3.3V, 37 Ohm @ 1.8V 101 52_OHM — 52 Ohm @ 3.3V, 30 Ohm @ 1.8V 110 43_OHM — 43 Ohm @ 3.3V, 25 Ohm @ 1.8V 111 37_OHM — 37 Ohm @ 3.3V, 21 Ohm @ 1.8V	
2–1 Reserved	This read-only field is reserved and always has the value 0.
0 SRE	Slew Rate Field Slew rate control. 0 SLOW — Slow Slew Rate 1 FAST — Fast Slew Rate

25.7.193 Pad Control Register (IOMUXC_SW_PAD_CTL_PAD_KEY_COL5)

Address: 20E_0000h base + 314h offset = 20E_0314h

Bit	31	30	29	28	27	26	25	24	23	22	21	20	19	18	17	16
R	0				IPD	0				LVE	0				HYS	
W																
Reset	0	0	0	0	1	0	0	0	0	0	0	0	0	0	0	1

Bit	15	14	13	12	11	10	9	8	7	6	5	4	3	2	1	0
R	PUS		PUE		PKE	ODE	0		SPEED		DSE		0		SRE	
W																
Reset	0	0	0	0	0	0	0	0	1	0	1	1	0	0	0	0

IOMUXC_SW_PAD_CTL_PAD_KEY_COL5 field descriptions

Field	Description
31–28 Reserved	This read-only field is reserved and always has the value 0.
27 IPD	IPD Field Select one of next values for pad: KEY_COL5. 0 ENABLED — PAD ENABLED 1 DISABLED — PAD DISABLED
26–23 Reserved	This read-only field is reserved and always has the value 0.
22 LVE	Low Voltage Enable Field Select one of next values for pad: KEY_COL5.

Table continues on the next page...

IOMUXC_SW_PAD_CTL_PAD_KEY_COL5 field descriptions (continued)

Field	Description
	0 DISABLED — High Voltage 1 ENABLED — Low Voltage
21–17 Reserved	This read-only field is reserved and always has the value 0.
16 HYS	Hysteresis Enable Field Select one of next values for pad: KEY_COL5. 0 DISABLED — CMOS input 1 ENABLED — Schmitt trigger input
15–14 PUS	Pull Up / Down Config. Field Select one of next values for pad: KEY_COL5. 00 100K_OHM_PD — 100K Ohm Pull Down 01 47K_OHM_PU — 47K Ohm Pull Up 10 100K_OHM_PU — 100K Ohm Pull Up 11 22K_OHM_PU — 22K Ohm Pull Up
13 PUE	Pull / Keep Select Field Select one of next values for pad: KEY_COL5. 0 KEEP — Keeper Enabled 1 PULL — Pull Enabled
12 PKE	Pull / Keep Enable Field Select one of next values for pad: KEY_COL5. 0 DISABLED — Pull/Keeper Disabled 1 ENABLED — Pull/Keeper Enabled
11 ODE	Open Drain Enable Field Enables open drain of the pin. 0 DISABLED — Output is CMOS. 1 ENABLED — Output is Open Drain.
10–8 Reserved	This read-only field is reserved and always has the value 0.
7–6 SPEED	Speed Field Select one of next values for pad: KEY_COL5. 00 50MHZ — Low (50 MHz) 01 100MHZ — Medium (100 MHz) 10 100MHZ — Medium (100 MHz) 11 200MHZ — Maximum (200 MHz)
5–3 DSE	Drive Strength Field Select one of next values for pad: KEY_COL5. 000 HIZ — HI-Z 001 260_OHM — 260 Ohm @ 3.3V, 150 Ohm @ 1.8V

Table continues on the next page...

IOMUXC_SW_PAD_CTL_PAD_KEY_COL5 field descriptions (continued)

Field	Description
010 130_OHM — 130 Ohm @ 3.3V, 75 Ohm @ 1.8V 011 86_OHM — 86 Ohm @ 3.3V, 50 Ohm @ 1.8V 100 65_OHM — 65 Ohm @ 3.3V, 37 Ohm @ 1.8V 101 52_OHM — 52 Ohm @ 3.3V, 30 Ohm @ 1.8V 110 43_OHM — 43 Ohm @ 3.3V, 25 Ohm @ 1.8V 111 37_OHM — 37 Ohm @ 3.3V, 21 Ohm @ 1.8V	
2–1 Reserved	This read-only field is reserved and always has the value 0.
0 SRE	Slew Rate Field Slew rate control. 0 SLOW — Slow Slew Rate 1 FAST — Fast Slew Rate

25.7.194 Pad Control Register (IOMUXC_SW_PAD_CTL_PAD_KEY_ROW5)

Address: 20E_0000h base + 318h offset = 20E_0318h

Bit	31	30	29	28	27	26	25	24	23	22	21	20	19	18	17	16
R	0				IPD	0				LVE	0				HYS	
W																
Reset	0	0	0	0	1	0	0	0	0	0	0	0	0	0	0	1

Bit	15	14	13	12	11	10	9	8	7	6	5	4	3	2	1	0
R	PUS		PUE		PKE	ODE	0		SPEED		DSE		0		SRE	
W																
Reset	0	0	0	0	0	0	0	0	1	0	1	1	0	0	0	0

IOMUXC_SW_PAD_CTL_PAD_KEY_ROW5 field descriptions

Field	Description
31–28 Reserved	This read-only field is reserved and always has the value 0.
27 IPD	IPD Field Select one of next values for pad: KEY_ROW5. 0 ENABLED — PAD ENABLED 1 DISABLED — PAD DISABLED
26–23 Reserved	This read-only field is reserved and always has the value 0.
22 LVE	Low Voltage Enable Field Select one of next values for pad: KEY_ROW5.

Table continues on the next page...

IOMUXC_SW_PAD_CTL_PAD_KEY_ROW5 field descriptions (continued)

Field	Description
	0 DISABLED — High Voltage 1 ENABLED — Low Voltage
21–17 Reserved	This read-only field is reserved and always has the value 0.
16 HYS	Hysteresis Enable Field Select one of next values for pad: KEY_ROW5. 0 DISABLED — CMOS input 1 ENABLED — Schmitt trigger input
15–14 PUS	Pull Up / Down Config. Field Select one of next values for pad: KEY_ROW5. 00 100K_OHM_PD — 100K Ohm Pull Down 01 47K_OHM_PU — 47K Ohm Pull Up 10 100K_OHM_PU — 100K Ohm Pull Up 11 22K_OHM_PU — 22K Ohm Pull Up
13 PUE	Pull / Keep Select Field Select one of next values for pad: KEY_ROW5. 0 KEEP — Keeper Enabled 1 PULL — Pull Enabled
12 PKE	Pull / Keep Enable Field Select one of next values for pad: KEY_ROW5. 0 DISABLED — Pull/Keeper Disabled 1 ENABLED — Pull/Keeper Enabled
11 ODE	Open Drain Enable Field Enables open drain of the pin. 0 DISABLED — Output is CMOS. 1 ENABLED — Output is Open Drain.
10–8 Reserved	This read-only field is reserved and always has the value 0.
7–6 SPEED	Speed Field Select one of next values for pad: KEY_ROW5. 00 50MHZ — Low (50 MHz) 01 100MHZ — Medium (100 MHz) 10 100MHZ — Medium (100 MHz) 11 200MHZ — Maximum (200 MHz)
5–3 DSE	Drive Strength Field Select one of next values for pad: KEY_ROW5. 000 HIZ — HI-Z 001 260_OHM — 260 Ohm @ 3.3V, 150 Ohm @ 1.8V

Table continues on the next page...

IOMUXC_SW_PAD_CTL_PAD_KEY_ROW5 field descriptions (continued)

Field	Description
010 130_OHM — 130 Ohm @ 3.3V, 75 Ohm @ 1.8V 011 86_OHM — 86 Ohm @ 3.3V, 50 Ohm @ 1.8V 100 65_OHM — 65 Ohm @ 3.3V, 37 Ohm @ 1.8V 101 52_OHM — 52 Ohm @ 3.3V, 30 Ohm @ 1.8V 110 43_OHM — 43 Ohm @ 3.3V, 25 Ohm @ 1.8V 111 37_OHM — 37 Ohm @ 3.3V, 21 Ohm @ 1.8V	
2–1 Reserved	This read-only field is reserved and always has the value 0.
0 SRE	Slew Rate Field Slew rate control. 0 SLOW — Slow Slew Rate 1 FAST — Fast Slew Rate

25.7.195 Pad Control Register (IOMUXC_SW_PAD_CTL_PAD_KEY_COL6)

Address: 20E_0000h base + 31Ch offset = 20E_031Ch

Bit	31	30	29	28	27	26	25	24	23	22	21	20	19	18	17	16
R	0				IPD	0				LVE	0				HYS	
W																
Reset	0	0	0	0	1	0	0	0	0	0	0	0	0	0	0	1

Bit	15	14	13	12	11	10	9	8	7	6	5	4	3	2	1	0
R	PUS		PUE		PKE	ODE	0		SPEED		DSE		0		SRE	
W																
Reset	0	0	0	0	0	0	0	0	1	0	1	1	0	0	0	0

IOMUXC_SW_PAD_CTL_PAD_KEY_COL6 field descriptions

Field	Description
31–28 Reserved	This read-only field is reserved and always has the value 0.
27 IPD	IPD Field Select one of next values for pad: KEY_COL6. 0 ENABLED — PAD ENABLED 1 DISABLED — PAD DISABLED
26–23 Reserved	This read-only field is reserved and always has the value 0.
22 LVE	Low Voltage Enable Field Select one of next values for pad: KEY_COL6.

Table continues on the next page...

IOMUXC_SW_PAD_CTL_PAD_KEY_COL6 field descriptions (continued)

Field	Description
	0 DISABLED — High Voltage 1 ENABLED — Low Voltage
21–17 Reserved	This read-only field is reserved and always has the value 0.
16 HYS	Hysteresis Enable Field Select one of next values for pad: KEY_COL6. 0 DISABLED — CMOS input 1 ENABLED — Schmitt trigger input
15–14 PUS	Pull Up / Down Config. Field Select one of next values for pad: KEY_COL6. 00 100K_OHM_PD — 100K Ohm Pull Down 01 47K_OHM_PU — 47K Ohm Pull Up 10 100K_OHM_PU — 100K Ohm Pull Up 11 22K_OHM_PU — 22K Ohm Pull Up
13 PUE	Pull / Keep Select Field Select one of next values for pad: KEY_COL6. 0 KEEP — Keeper Enabled 1 PULL — Pull Enabled
12 PKE	Pull / Keep Enable Field Select one of next values for pad: KEY_COL6. 0 DISABLED — Pull/Keeper Disabled 1 ENABLED — Pull/Keeper Enabled
11 ODE	Open Drain Enable Field Enables open drain of the pin. 0 DISABLED — Output is CMOS. 1 ENABLED — Output is Open Drain.
10–8 Reserved	This read-only field is reserved and always has the value 0.
7–6 SPEED	Speed Field Select one of next values for pad: KEY_COL6. 00 50MHZ — Low (50 MHz) 01 100MHZ — Medium (100 MHz) 10 100MHZ — Medium (100 MHz) 11 200MHZ — Maximum (200 MHz)
5–3 DSE	Drive Strength Field Select one of next values for pad: KEY_COL6. 000 HIZ — HI-Z 001 260_OHM — 260 Ohm @ 3.3V, 150 Ohm @ 1.8V

Table continues on the next page...

IOMUXC_SW_PAD_CTL_PAD_KEY_COL6 field descriptions (continued)

Field	Description
010 130_OHM	130 Ohm @ 3.3V, 75 Ohm @ 1.8V
011 86_OHM	86 Ohm @ 3.3V, 50 Ohm @ 1.8V
100 65_OHM	65 Ohm @ 3.3V, 37 Ohm @ 1.8V
101 52_OHM	52 Ohm @ 3.3V, 30 Ohm @ 1.8V
110 43_OHM	43 Ohm @ 3.3V, 25 Ohm @ 1.8V
111 37_OHM	37 Ohm @ 3.3V, 21 Ohm @ 1.8V
2–1 Reserved	This read-only field is reserved and always has the value 0.
0 SRE	Slew Rate Field Slew rate control. 0 SLOW — Slow Slew Rate 1 FAST — Fast Slew Rate

25.7.196 Pad Control Register (IOMUXC_SW_PAD_CTL_PAD_KEY_ROW6)

Address: 20E_0000h base + 320h offset = 20E_0320h

Bit	31	30	29	28	27	26	25	24	23	22	21	20	19	18	17	16
R	0				IPD	0				LVE	0				HYS	
W																
Reset	0	0	0	0	1	0	0	0	0	0	0	0	0	0	0	1

Bit	15	14	13	12	11	10	9	8	7	6	5	4	3	2	1	0
R	PUS		PUE	PKE	ODE	0			SPEED		DSE			0		SRE
W																
Reset	0	0	0	0	0	0	0	0	1	0	1	1	0	0	0	0

IOMUXC_SW_PAD_CTL_PAD_KEY_ROW6 field descriptions

Field	Description
31–28 Reserved	This read-only field is reserved and always has the value 0.
27 IPD	IPD Field Select one of next values for pad: KEY_ROW6. 0 ENABLED — PAD ENABLED 1 DISABLED — PAD DISABLED
26–23 Reserved	This read-only field is reserved and always has the value 0.
22 LVE	Low Voltage Enable Field Select one of next values for pad: KEY_ROW6.

Table continues on the next page...

IOMUXC_SW_PAD_CTL_PAD_KEY_ROW6 field descriptions (continued)

Field	Description
	0 DISABLED — High Voltage 1 ENABLED — Low Voltage
21–17 Reserved	This read-only field is reserved and always has the value 0.
16 HYS	Hysteresis Enable Field Select one of next values for pad: KEY_ROW6. 0 DISABLED — CMOS input 1 ENABLED — Schmitt trigger input
15–14 PUS	Pull Up / Down Config. Field Select one of next values for pad: KEY_ROW6. 00 100K_OHM_PD — 100K Ohm Pull Down 01 47K_OHM_PU — 47K Ohm Pull Up 10 100K_OHM_PU — 100K Ohm Pull Up 11 22K_OHM_PU — 22K Ohm Pull Up
13 PUE	Pull / Keep Select Field Select one of next values for pad: KEY_ROW6. 0 KEEP — Keeper Enabled 1 PULL — Pull Enabled
12 PKE	Pull / Keep Enable Field Select one of next values for pad: KEY_ROW6. 0 DISABLED — Pull/Keeper Disabled 1 ENABLED — Pull/Keeper Enabled
11 ODE	Open Drain Enable Field Enables open drain of the pin. 0 DISABLED — Output is CMOS. 1 ENABLED — Output is Open Drain.
10–8 Reserved	This read-only field is reserved and always has the value 0.
7–6 SPEED	Speed Field Select one of next values for pad: KEY_ROW6. 00 50MHZ — Low (50 MHz) 01 100MHZ — Medium (100 MHz) 10 100MHZ — Medium (100 MHz) 11 200MHZ — Maximum (200 MHz)
5–3 DSE	Drive Strength Field Select one of next values for pad: KEY_ROW6. 000 HIZ — HI-Z 001 260_OHM — 260 Ohm @ 3.3V, 150 Ohm @ 1.8V

Table continues on the next page...

IOMUXC_SW_PAD_CTL_PAD_KEY_ROW6 field descriptions (continued)

Field	Description
010 130_OHM — 130 Ohm @ 3.3V, 75 Ohm @ 1.8V 011 86_OHM — 86 Ohm @ 3.3V, 50 Ohm @ 1.8V 100 65_OHM — 65 Ohm @ 3.3V, 37 Ohm @ 1.8V 101 52_OHM — 52 Ohm @ 3.3V, 30 Ohm @ 1.8V 110 43_OHM — 43 Ohm @ 3.3V, 25 Ohm @ 1.8V 111 37_OHM — 37 Ohm @ 3.3V, 21 Ohm @ 1.8V	
2–1 Reserved	This read-only field is reserved and always has the value 0.
0 SRE	Slew Rate Field Slew rate control. 0 SLOW — Slow Slew Rate 1 FAST — Fast Slew Rate

**25.7.197 Pad Control Register
(IOMUXC_SW_PAD_CTL_PAD_KEY_COL7)**

Address: 20E_0000h base + 324h offset = 20E_0324h

Bit	31	30	29	28	27	26	25	24	23	22	21	20	19	18	17	16
R	0				IPD	0				LVE	0				HYS	
W																
Reset	0	0	0	0	1	0	0	0	0	0	0	0	0	0	0	1

Bit	15	14	13	12	11	10	9	8	7	6	5	4	3	2	1	0
R	PUS		PUE		PKE	ODE	0		SPEED		DSE		0		SRE	
W																
Reset	0	0	0	0	0	0	0	0	1	0	1	1	0	0	0	0

IOMUXC_SW_PAD_CTL_PAD_KEY_COL7 field descriptions

Field	Description
31–28 Reserved	This read-only field is reserved and always has the value 0.
27 IPD	IPD Field Select one of next values for pad: KEY_COL7. 0 ENABLED — PAD ENABLED 1 DISABLED — PAD DISABLED
26–23 Reserved	This read-only field is reserved and always has the value 0.
22 LVE	Low Voltage Enable Field Select one of next values for pad: KEY_COL7.

Table continues on the next page...

IOMUXC_SW_PAD_CTL_PAD_KEY_COL7 field descriptions (continued)

Field	Description
	0 DISABLED — High Voltage 1 ENABLED — Low Voltage
21–17 Reserved	This read-only field is reserved and always has the value 0.
16 HYS	Hysteresis Enable Field Select one of next values for pad: KEY_COL7. 0 DISABLED — CMOS input 1 ENABLED — Schmitt trigger input
15–14 PUS	Pull Up / Down Config. Field Select one of next values for pad: KEY_COL7. 00 100K_OHM_PD — 100K Ohm Pull Down 01 47K_OHM_PU — 47K Ohm Pull Up 10 100K_OHM_PU — 100K Ohm Pull Up 11 22K_OHM_PU — 22K Ohm Pull Up
13 PUE	Pull / Keep Select Field Select one of next values for pad: KEY_COL7. 0 KEEP — Keeper Enabled 1 PULL — Pull Enabled
12 PKE	Pull / Keep Enable Field Select one of next values for pad: KEY_COL7. 0 DISABLED — Pull/Keeper Disabled 1 ENABLED — Pull/Keeper Enabled
11 ODE	Open Drain Enable Field Enables open drain of the pin. 0 DISABLED — Output is CMOS. 1 ENABLED — Output is Open Drain.
10–8 Reserved	This read-only field is reserved and always has the value 0.
7–6 SPEED	Speed Field Select one of next values for pad: KEY_COL7. 00 50MHZ — Low (50 MHz) 01 100MHZ — Medium (100 MHz) 10 100MHZ — Medium (100 MHz) 11 200MHZ — Maximum (200 MHz)
5–3 DSE	Drive Strength Field Select one of next values for pad: KEY_COL7. 000 HIZ — HI-Z 001 260_OHM — 260 Ohm @ 3.3V, 150 Ohm @ 1.8V

Table continues on the next page...

IOMUXC_SW_PAD_CTL_PAD_KEY_COL7 field descriptions (continued)

Field	Description
010 130_OHM — 130 Ohm @ 3.3V, 75 Ohm @ 1.8V 011 86_OHM — 86 Ohm @ 3.3V, 50 Ohm @ 1.8V 100 65_OHM — 65 Ohm @ 3.3V, 37 Ohm @ 1.8V 101 52_OHM — 52 Ohm @ 3.3V, 30 Ohm @ 1.8V 110 43_OHM — 43 Ohm @ 3.3V, 25 Ohm @ 1.8V 111 37_OHM — 37 Ohm @ 3.3V, 21 Ohm @ 1.8V	
2–1 Reserved	This read-only field is reserved and always has the value 0.
0 SRE	Slew Rate Field Slew rate control. 0 SLOW — Slow Slew Rate 1 FAST — Fast Slew Rate

25.7.198 Pad Control Register (IOMUXC_SW_PAD_CTL_PAD_KEY_ROW7)

Address: 20E_0000h base + 328h offset = 20E_0328h

Bit	31	30	29	28	27	26	25	24	23	22	21	20	19	18	17	16
R	0				IPD	0				LVE	0				HYS	
W																
Reset	0	0	0	0	1	0	0	0	0	0	0	0	0	0	0	1

Bit	15	14	13	12	11	10	9	8	7	6	5	4	3	2	1	0
R	PUS		PUE		PKE	ODE	0		SPEED		DSE		0		SRE	
W																
Reset	0	0	0	0	0	0	0	0	1	0	1	1	0	0	0	0

IOMUXC_SW_PAD_CTL_PAD_KEY_ROW7 field descriptions

Field	Description
31–28 Reserved	This read-only field is reserved and always has the value 0.
27 IPD	IPD Field Select one of next values for pad: KEY_ROW7. 0 ENABLED — PAD ENABLED 1 DISABLED — PAD DISABLED
26–23 Reserved	This read-only field is reserved and always has the value 0.
22 LVE	Low Voltage Enable Field Select one of next values for pad: KEY_ROW7.

Table continues on the next page...

IOMUXC_SW_PAD_CTL_PAD_KEY_ROW7 field descriptions (continued)

Field	Description
	0 DISABLED — High Voltage 1 ENABLED — Low Voltage
21–17 Reserved	This read-only field is reserved and always has the value 0.
16 HYS	Hysteresis Enable Field Select one of next values for pad: KEY_ROW7. 0 DISABLED — CMOS input 1 ENABLED — Schmitt trigger input
15–14 PUS	Pull Up / Down Config. Field Select one of next values for pad: KEY_ROW7. 00 100K_OHM_PD — 100K Ohm Pull Down 01 47K_OHM_PU — 47K Ohm Pull Up 10 100K_OHM_PU — 100K Ohm Pull Up 11 22K_OHM_PU — 22K Ohm Pull Up
13 PUE	Pull / Keep Select Field Select one of next values for pad: KEY_ROW7. 0 KEEP — Keeper Enabled 1 PULL — Pull Enabled
12 PKE	Pull / Keep Enable Field Select one of next values for pad: KEY_ROW7. 0 DISABLED — Pull/Keeper Disabled 1 ENABLED — Pull/Keeper Enabled
11 ODE	Open Drain Enable Field Enables open drain of the pin. 0 DISABLED — Output is CMOS. 1 ENABLED — Output is Open Drain.
10–8 Reserved	This read-only field is reserved and always has the value 0.
7–6 SPEED	Speed Field Select one of next values for pad: KEY_ROW7. 00 50MHZ — Low (50 MHz) 01 100MHZ — Medium (100 MHz) 10 100MHZ — Medium (100 MHz) 11 200MHZ — Maximum (200 MHz)
5–3 DSE	Drive Strength Field Select one of next values for pad: KEY_ROW7. 000 HIZ — HI-Z 001 260_OHM — 260 Ohm @ 3.3V, 150 Ohm @ 1.8V

Table continues on the next page...

IOMUXC_SW_PAD_CTL_PAD_KEY_ROW7 field descriptions (continued)

Field	Description
010 130_OHM — 130 Ohm @ 3.3V, 75 Ohm @ 1.8V 011 86_OHM — 86 Ohm @ 3.3V, 50 Ohm @ 1.8V 100 65_OHM — 65 Ohm @ 3.3V, 37 Ohm @ 1.8V 101 52_OHM — 52 Ohm @ 3.3V, 30 Ohm @ 1.8V 110 43_OHM — 43 Ohm @ 3.3V, 25 Ohm @ 1.8V 111 37_OHM — 37 Ohm @ 3.3V, 21 Ohm @ 1.8V	
2–1 Reserved	This read-only field is reserved and always has the value 0.
0 SRE	Slew Rate Field Slew rate control. 0 SLOW — Slow Slew Rate 1 FAST — Fast Slew Rate

25.7.199 Pad Control Register (IOMUXC_SW_PAD_CTL_PAD_EPDC_DATA00)

Address: 20E_0000h base + 32Ch offset = 20E_032Ch

Bit	31	30	29	28	27	26	25	24	23	22	21	20	19	18	17	16
R	0				IPD	0				LVE	0				HYS	
W																
Reset	0	0	0	0	1	0	0	0	0	0	0	0	0	0	0	1

Bit	15	14	13	12	11	10	9	8	7	6	5	4	3	2	1	0
R	PUS		PUE		PKE	ODE	0		SPEED		DSE		0		SRE	
W																
Reset	0	0	0	0	0	0	0	0	1	0	1	1	0	0	0	0

IOMUXC_SW_PAD_CTL_PAD_EPDC_DATA00 field descriptions

Field	Description
31–28 Reserved	This read-only field is reserved and always has the value 0.
27 IPD	IPD Field Select one of next values for pad: EPDC_D0. 0 ENABLED — PAD ENABLED 1 DISABLED — PAD DISABLED
26–23 Reserved	This read-only field is reserved and always has the value 0.
22 LVE	Low Voltage Enable Field Select one of next values for pad: EPDC_D0.

Table continues on the next page...

IOMUXC_SW_PAD_CTL_PAD_EPDC_DATA00 field descriptions (continued)

Field	Description
	0 DISABLED — High Voltage 1 ENABLED — Low Voltage
21–17 Reserved	This read-only field is reserved and always has the value 0.
16 HYS	Hysteresis Enable Field Select one of next values for pad: EPDC_D0. 0 DISABLED — CMOS input 1 ENABLED — Schmitt trigger input
15–14 PUS	Pull Up / Down Config. Field Select one of next values for pad: EPDC_D0. 00 100K_OHM_PD — 100K Ohm Pull Down 01 47K_OHM_PU — 47K Ohm Pull Up 10 100K_OHM_PU — 100K Ohm Pull Up 11 22K_OHM_PU — 22K Ohm Pull Up
13 PUE	Pull / Keep Select Field Select one of next values for pad: EPDC_D0. 0 KEEP — Keeper Enabled 1 PULL — Pull Enabled
12 PKE	Pull / Keep Enable Field Select one of next values for pad: EPDC_D0. 0 DISABLED — Pull/Keeper Disabled 1 ENABLED — Pull/Keeper Enabled
11 ODE	Open Drain Enable Field Enables open drain of the pin. 0 DISABLED — Output is CMOS. 1 ENABLED — Output is Open Drain.
10–8 Reserved	This read-only field is reserved and always has the value 0.
7–6 SPEED	Speed Field Select one of next values for pad: EPDC_D0. 00 50MHZ — Low (50 MHz) 01 100MHZ — Medium (100 MHz) 10 100MHZ — Medium (100 MHz) 11 200MHZ — Maximum (200 MHz)
5–3 DSE	Drive Strength Field Select one of next values for pad: EPDC_D0. 000 HIZ — HI-Z 001 260_OHM — 260 Ohm @ 3.3V, 150 Ohm @ 1.8V

Table continues on the next page...

IOMUXC_SW_PAD_CTL_PAD_EPDC_DATA00 field descriptions (continued)

Field	Description
010 130_OHM — 130 Ohm @ 3.3V, 75 Ohm @ 1.8V 011 86_OHM — 86 Ohm @ 3.3V, 50 Ohm @ 1.8V 100 65_OHM — 65 Ohm @ 3.3V, 37 Ohm @ 1.8V 101 52_OHM — 52 Ohm @ 3.3V, 30 Ohm @ 1.8V 110 43_OHM — 43 Ohm @ 3.3V, 25 Ohm @ 1.8V 111 37_OHM — 37 Ohm @ 3.3V, 21 Ohm @ 1.8V	
2–1 Reserved	This read-only field is reserved and always has the value 0.
0 SRE	Slew Rate Field Slew rate control. 0 SLOW — Slow Slew Rate 1 FAST — Fast Slew Rate

25.7.200 Pad Control Register (IOMUXC_SW_PAD_CTL_PAD_EPDC_DATA01)

Address: 20E_0000h base + 330h offset = 20E_0330h

Bit	31	30	29	28	27	26	25	24	23	22	21	20	19	18	17	16
R	0				IPD	0				LVE	0				HYS	
W																
Reset	0	0	0	0	1	0	0	0	0	0	0	0	0	0	0	1
Bit	15	14	13	12	11	10	9	8	7	6	5	4	3	2	1	0
R	PUS		PUE		PKE	ODE	0		SPEED		DSE		0		SRE	
W																
Reset	0	0	0	0	0	0	0	0	1	0	1	1	0	0	0	0

IOMUXC_SW_PAD_CTL_PAD_EPDC_DATA01 field descriptions

Field	Description
31–28 Reserved	This read-only field is reserved and always has the value 0.
27 IPD	IPD Field Select one of next values for pad: EPDC_D1. 0 ENABLED — PAD ENABLED 1 DISABLED — PAD DISABLED
26–23 Reserved	This read-only field is reserved and always has the value 0.
22 LVE	Low Voltage Enable Field Select one of next values for pad: EPDC_D1.

Table continues on the next page...

IOMUXC_SW_PAD_CTL_PAD_EPDC_DATA01 field descriptions (continued)

Field	Description
	0 DISABLED — High Voltage 1 ENABLED — Low Voltage
21–17 Reserved	This read-only field is reserved and always has the value 0.
16 HYS	Hysteresis Enable Field Select one of next values for pad: EPDC_D1. 0 DISABLED — CMOS input 1 ENABLED — Schmitt trigger input
15–14 PUS	Pull Up / Down Config. Field Select one of next values for pad: EPDC_D1. 00 100K_OHM_PD — 100K Ohm Pull Down 01 47K_OHM_PU — 47K Ohm Pull Up 10 100K_OHM_PU — 100K Ohm Pull Up 11 22K_OHM_PU — 22K Ohm Pull Up
13 PUE	Pull / Keep Select Field Select one of next values for pad: EPDC_D1. 0 KEEP — Keeper Enabled 1 PULL — Pull Enabled
12 PKE	Pull / Keep Enable Field Select one of next values for pad: EPDC_D1. 0 DISABLED — Pull/Keeper Disabled 1 ENABLED — Pull/Keeper Enabled
11 ODE	Open Drain Enable Field Enables open drain of the pin. 0 DISABLED — Output is CMOS. 1 ENABLED — Output is Open Drain.
10–8 Reserved	This read-only field is reserved and always has the value 0.
7–6 SPEED	Speed Field Select one of next values for pad: EPDC_D1. 00 50MHZ — Low (50 MHz) 01 100MHZ — Medium (100 MHz) 10 100MHZ — Medium (100 MHz) 11 200MHZ — Maximum (200 MHz)
5–3 DSE	Drive Strength Field Select one of next values for pad: EPDC_D1. 000 HIZ — HI-Z 001 260_OHM — 260 Ohm @ 3.3V, 150 Ohm @ 1.8V

Table continues on the next page...

IOMUXC_SW_PAD_CTL_PAD_EPDC_DATA01 field descriptions (continued)

Field	Description
010 130_OHM — 130 Ohm @ 3.3V, 75 Ohm @ 1.8V 011 86_OHM — 86 Ohm @ 3.3V, 50 Ohm @ 1.8V 100 65_OHM — 65 Ohm @ 3.3V, 37 Ohm @ 1.8V 101 52_OHM — 52 Ohm @ 3.3V, 30 Ohm @ 1.8V 110 43_OHM — 43 Ohm @ 3.3V, 25 Ohm @ 1.8V 111 37_OHM — 37 Ohm @ 3.3V, 21 Ohm @ 1.8V	
2–1 Reserved	This read-only field is reserved and always has the value 0.
0 SRE	Slew Rate Field Slew rate control. 0 SLOW — Slow Slew Rate 1 FAST — Fast Slew Rate

25.7.201 Pad Control Register (IOMUXC_SW_PAD_CTL_PAD_EPDC_DATA02)

Address: 20E_0000h base + 334h offset = 20E_0334h

Bit	31	30	29	28	27	26	25	24	23	22	21	20	19	18	17	16
R	0				IPD	0				LVE	0				HYS	
W																
Reset	0	0	0	0	1	0	0	0	0	0	0	0	0	0	0	1

Bit	15	14	13	12	11	10	9	8	7	6	5	4	3	2	1	0
R	PUS		PUE		PKE	ODE	0			SPEED		DSE		0		SRE
W																
Reset	0	0	0	0	0	0	0	0	0	1	0	1	1	0	0	0

IOMUXC_SW_PAD_CTL_PAD_EPDC_DATA02 field descriptions

Field	Description
31–28 Reserved	This read-only field is reserved and always has the value 0.
27 IPD	IPD Field Select one of next values for pad: EPDC_D2. 0 ENABLED — PAD ENABLED 1 DISABLED — PAD DISABLED
26–23 Reserved	This read-only field is reserved and always has the value 0.
22 LVE	Low Voltage Enable Field Select one of next values for pad: EPDC_D2.

Table continues on the next page...

IOMUXC_SW_PAD_CTL_PAD_EPDC_DATA02 field descriptions (continued)

Field	Description
	0 DISABLED — High Voltage 1 ENABLED — Low Voltage
21–17 Reserved	This read-only field is reserved and always has the value 0.
16 HYS	Hysteresis Enable Field Select one of next values for pad: EPDC_D2. 0 DISABLED — CMOS input 1 ENABLED — Schmitt trigger input
15–14 PUS	Pull Up / Down Config. Field Select one of next values for pad: EPDC_D2. 00 100K_OHM_PD — 100K Ohm Pull Down 01 47K_OHM_PU — 47K Ohm Pull Up 10 100K_OHM_PU — 100K Ohm Pull Up 11 22K_OHM_PU — 22K Ohm Pull Up
13 PUE	Pull / Keep Select Field Select one of next values for pad: EPDC_D2. 0 KEEP — Keeper Enabled 1 PULL — Pull Enabled
12 PKE	Pull / Keep Enable Field Select one of next values for pad: EPDC_D2. 0 DISABLED — Pull/Keeper Disabled 1 ENABLED — Pull/Keeper Enabled
11 ODE	Open Drain Enable Field Enables open drain of the pin. 0 DISABLED — Output is CMOS. 1 ENABLED — Output is Open Drain.
10–8 Reserved	This read-only field is reserved and always has the value 0.
7–6 SPEED	Speed Field Select one of next values for pad: EPDC_D2. 00 50MHZ — Low (50 MHz) 01 100MHZ — Medium (100 MHz) 10 100MHZ — Medium (100 MHz) 11 200MHZ — Maximum (200 MHz)
5–3 DSE	Drive Strength Field Select one of next values for pad: EPDC_D2. 000 HIZ — HI-Z 001 260_OHM — 260 Ohm @ 3.3V, 150 Ohm @ 1.8V

Table continues on the next page...

IOMUXC_SW_PAD_CTL_PAD_EPDC_DATA02 field descriptions (continued)

Field	Description
010 130_OHM — 130 Ohm @ 3.3V, 75 Ohm @ 1.8V 011 86_OHM — 86 Ohm @ 3.3V, 50 Ohm @ 1.8V 100 65_OHM — 65 Ohm @ 3.3V, 37 Ohm @ 1.8V 101 52_OHM — 52 Ohm @ 3.3V, 30 Ohm @ 1.8V 110 43_OHM — 43 Ohm @ 3.3V, 25 Ohm @ 1.8V 111 37_OHM — 37 Ohm @ 3.3V, 21 Ohm @ 1.8V	
2–1 Reserved	This read-only field is reserved and always has the value 0.
0 SRE	Slew Rate Field Slew rate control. 0 SLOW — Slow Slew Rate 1 FAST — Fast Slew Rate

25.7.202 Pad Control Register (IOMUXC_SW_PAD_CTL_PAD_EPDC_DATA03)

Address: 20E_0000h base + 338h offset = 20E_0338h

Bit	31	30	29	28	27	26	25	24	23	22	21	20	19	18	17	16
R	0				IPD	0				LVE	0				HYS	
W																
Reset	0	0	0	0	1	0	0	0	0	0	0	0	0	0	0	1

Bit	15	14	13	12	11	10	9	8	7	6	5	4	3	2	1	0
R	PUS		PUE		PKE	ODE	0		SPEED		DSE		0		SRE	
W																
Reset	0	0	0	0	0	0	0	0	1	0	1	1	0	0	0	0

IOMUXC_SW_PAD_CTL_PAD_EPDC_DATA03 field descriptions

Field	Description
31–28 Reserved	This read-only field is reserved and always has the value 0.
27 IPD	IPD Field Select one of next values for pad: EPDC_D3. 0 ENABLED — PAD ENABLED 1 DISABLED — PAD DISABLED
26–23 Reserved	This read-only field is reserved and always has the value 0.
22 LVE	Low Voltage Enable Field Select one of next values for pad: EPDC_D3.

Table continues on the next page...

IOMUXC_SW_PAD_CTL_PAD_EPDC_DATA03 field descriptions (continued)

Field	Description
	0 DISABLED — High Voltage 1 ENABLED — Low Voltage
21–17 Reserved	This read-only field is reserved and always has the value 0.
16 HYS	Hysteresis Enable Field Select one of next values for pad: EPDC_D3. 0 DISABLED — CMOS input 1 ENABLED — Schmitt trigger input
15–14 PUS	Pull Up / Down Config. Field Select one of next values for pad: EPDC_D3. 00 100K_OHM_PD — 100K Ohm Pull Down 01 47K_OHM_PU — 47K Ohm Pull Up 10 100K_OHM_PU — 100K Ohm Pull Up 11 22K_OHM_PU — 22K Ohm Pull Up
13 PUE	Pull / Keep Select Field Select one of next values for pad: EPDC_D3. 0 KEEP — Keeper Enabled 1 PULL — Pull Enabled
12 PKE	Pull / Keep Enable Field Select one of next values for pad: EPDC_D3. 0 DISABLED — Pull/Keeper Disabled 1 ENABLED — Pull/Keeper Enabled
11 ODE	Open Drain Enable Field Enables open drain of the pin. 0 DISABLED — Output is CMOS. 1 ENABLED — Output is Open Drain.
10–8 Reserved	This read-only field is reserved and always has the value 0.
7–6 SPEED	Speed Field Select one of next values for pad: EPDC_D3. 00 50MHZ — Low (50 MHz) 01 100MHZ — Medium (100 MHz) 10 100MHZ — Medium (100 MHz) 11 200MHZ — Maximum (200 MHz)
5–3 DSE	Drive Strength Field Select one of next values for pad: EPDC_D3. 000 HIZ — HI-Z 001 260_OHM — 260 Ohm @ 3.3V, 150 Ohm @ 1.8V

Table continues on the next page...

IOMUXC_SW_PAD_CTL_PAD_EPDC_DATA03 field descriptions (continued)

Field	Description
010 130_OHM — 130 Ohm @ 3.3V, 75 Ohm @ 1.8V 011 86_OHM — 86 Ohm @ 3.3V, 50 Ohm @ 1.8V 100 65_OHM — 65 Ohm @ 3.3V, 37 Ohm @ 1.8V 101 52_OHM — 52 Ohm @ 3.3V, 30 Ohm @ 1.8V 110 43_OHM — 43 Ohm @ 3.3V, 25 Ohm @ 1.8V 111 37_OHM — 37 Ohm @ 3.3V, 21 Ohm @ 1.8V	
2–1 Reserved	This read-only field is reserved and always has the value 0.
0 SRE	Slew Rate Field Slew rate control. 0 SLOW — Slow Slew Rate 1 FAST — Fast Slew Rate

25.7.203 Pad Control Register (IOMUXC_SW_PAD_CTL_PAD_EPDC_DATA04)

Address: 20E_0000h base + 33Ch offset = 20E_033Ch

Bit	31	30	29	28	27	26	25	24	23	22	21	20	19	18	17	16
R	0				IPD	0				LVE	0				HYS	
W																
Reset	0	0	0	0	1	0	0	0	0	0	0	0	0	0	0	1

Bit	15	14	13	12	11	10	9	8	7	6	5	4	3	2	1	0
R	PUS		PUE		PKE	ODE	0		SPEED		DSE		0		SRE	
W																
Reset	0	0	0	0	0	0	0	0	1	0	1	1	0	0	0	0

IOMUXC_SW_PAD_CTL_PAD_EPDC_DATA04 field descriptions

Field	Description
31–28 Reserved	This read-only field is reserved and always has the value 0.
27 IPD	IPD Field Select one of next values for pad: EPDC_D4. 0 ENABLED — PAD ENABLED 1 DISABLED — PAD DISABLED
26–23 Reserved	This read-only field is reserved and always has the value 0.
22 LVE	Low Voltage Enable Field Select one of next values for pad: EPDC_D4.

Table continues on the next page...

IOMUXC_SW_PAD_CTL_PAD_EPDC_DATA04 field descriptions (continued)

Field	Description
	0 DISABLED — High Voltage 1 ENABLED — Low Voltage
21–17 Reserved	This read-only field is reserved and always has the value 0.
16 HYS	Hysteresis Enable Field Select one of next values for pad: EPDC_D4. 0 DISABLED — CMOS input 1 ENABLED — Schmitt trigger input
15–14 PUS	Pull Up / Down Config. Field Select one of next values for pad: EPDC_D4. 00 100K_OHM_PD — 100K Ohm Pull Down 01 47K_OHM_PU — 47K Ohm Pull Up 10 100K_OHM_PU — 100K Ohm Pull Up 11 22K_OHM_PU — 22K Ohm Pull Up
13 PUE	Pull / Keep Select Field Select one of next values for pad: EPDC_D4. 0 KEEP — Keeper Enabled 1 PULL — Pull Enabled
12 PKE	Pull / Keep Enable Field Select one of next values for pad: EPDC_D4. 0 DISABLED — Pull/Keeper Disabled 1 ENABLED — Pull/Keeper Enabled
11 ODE	Open Drain Enable Field Enables open drain of the pin. 0 DISABLED — Output is CMOS. 1 ENABLED — Output is Open Drain.
10–8 Reserved	This read-only field is reserved and always has the value 0.
7–6 SPEED	Speed Field Select one of next values for pad: EPDC_D4. 00 50MHZ — Low (50 MHz) 01 100MHZ — Medium (100 MHz) 10 100MHZ — Medium (100 MHz) 11 200MHZ — Maximum (200 MHz)
5–3 DSE	Drive Strength Field Select one of next values for pad: EPDC_D4. 000 HIZ — HI-Z 001 260_OHM — 260 Ohm @ 3.3V, 150 Ohm @ 1.8V

Table continues on the next page...

IOMUXC_SW_PAD_CTL_PAD_EPDC_DATA04 field descriptions (continued)

Field	Description
010 130_OHM — 130 Ohm @ 3.3V, 75 Ohm @ 1.8V 011 86_OHM — 86 Ohm @ 3.3V, 50 Ohm @ 1.8V 100 65_OHM — 65 Ohm @ 3.3V, 37 Ohm @ 1.8V 101 52_OHM — 52 Ohm @ 3.3V, 30 Ohm @ 1.8V 110 43_OHM — 43 Ohm @ 3.3V, 25 Ohm @ 1.8V 111 37_OHM — 37 Ohm @ 3.3V, 21 Ohm @ 1.8V	
2–1 Reserved	This read-only field is reserved and always has the value 0.
0 SRE	Slew Rate Field Slew rate control. 0 SLOW — Slow Slew Rate 1 FAST — Fast Slew Rate

25.7.204 Pad Control Register (IOMUXC_SW_PAD_CTL_PAD_EPDC_DATA05)

Address: 20E_0000h base + 340h offset = 20E_0340h

Bit	31	30	29	28	27	26	25	24	23	22	21	20	19	18	17	16
R	0				IPD	0				LVE	0				HYS	
W																
Reset	0	0	0	0	1	0	0	0	0	0	0	0	0	0	0	1

Bit	15	14	13	12	11	10	9	8	7	6	5	4	3	2	1	0
R	PUS		PUE		PKE	ODE	0		SPEED		DSE		0		SRE	
W																
Reset	0	0	0	0	0	0	0	0	1	0	1	1	0	0	0	0

IOMUXC_SW_PAD_CTL_PAD_EPDC_DATA05 field descriptions

Field	Description
31–28 Reserved	This read-only field is reserved and always has the value 0.
27 IPD	IPD Field Select one of next values for pad: EPDC_D5. 0 ENABLED — PAD ENABLED 1 DISABLED — PAD DISABLED
26–23 Reserved	This read-only field is reserved and always has the value 0.
22 LVE	Low Voltage Enable Field Select one of next values for pad: EPDC_D5.

Table continues on the next page...

IOMUXC_SW_PAD_CTL_PAD_EPDC_DATA05 field descriptions (continued)

Field	Description
	0 DISABLED — High Voltage 1 ENABLED — Low Voltage
21–17 Reserved	This read-only field is reserved and always has the value 0.
16 HYS	Hysteresis Enable Field Select one of next values for pad: EPDC_D5. 0 DISABLED — CMOS input 1 ENABLED — Schmitt trigger input
15–14 PUS	Pull Up / Down Config. Field Select one of next values for pad: EPDC_D5. 00 100K_OHM_PD — 100K Ohm Pull Down 01 47K_OHM_PU — 47K Ohm Pull Up 10 100K_OHM_PU — 100K Ohm Pull Up 11 22K_OHM_PU — 22K Ohm Pull Up
13 PUE	Pull / Keep Select Field Select one of next values for pad: EPDC_D5. 0 KEEP — Keeper Enabled 1 PULL — Pull Enabled
12 PKE	Pull / Keep Enable Field Select one of next values for pad: EPDC_D5. 0 DISABLED — Pull/Keeper Disabled 1 ENABLED — Pull/Keeper Enabled
11 ODE	Open Drain Enable Field Enables open drain of the pin. 0 DISABLED — Output is CMOS. 1 ENABLED — Output is Open Drain.
10–8 Reserved	This read-only field is reserved and always has the value 0.
7–6 SPEED	Speed Field Select one of next values for pad: EPDC_D5. 00 50MHZ — Low (50 MHz) 01 100MHZ — Medium (100 MHz) 10 100MHZ — Medium (100 MHz) 11 200MHZ — Maximum (200 MHz)
5–3 DSE	Drive Strength Field Select one of next values for pad: EPDC_D5. 000 HIZ — HI-Z 001 260_OHM — 260 Ohm @ 3.3V, 150 Ohm @ 1.8V

Table continues on the next page...

IOMUXC_SW_PAD_CTL_PAD_EPDC_DATA05 field descriptions (continued)

Field	Description
010 130_OHM — 130 Ohm @ 3.3V, 75 Ohm @ 1.8V 011 86_OHM — 86 Ohm @ 3.3V, 50 Ohm @ 1.8V 100 65_OHM — 65 Ohm @ 3.3V, 37 Ohm @ 1.8V 101 52_OHM — 52 Ohm @ 3.3V, 30 Ohm @ 1.8V 110 43_OHM — 43 Ohm @ 3.3V, 25 Ohm @ 1.8V 111 37_OHM — 37 Ohm @ 3.3V, 21 Ohm @ 1.8V	
2–1 Reserved	This read-only field is reserved and always has the value 0.
0 SRE	Slew Rate Field Slew rate control. 0 SLOW — Slow Slew Rate 1 FAST — Fast Slew Rate

25.7.205 Pad Control Register (IOMUXC_SW_PAD_CTL_PAD_EPDC_DATA06)

Address: 20E_0000h base + 344h offset = 20E_0344h

Bit	31	30	29	28	27	26	25	24	23	22	21	20	19	18	17	16
R	0				IPD	0				LVE	0				HYS	
W																
Reset	0	0	0	0	1	0	0	0	0	0	0	0	0	0	0	1

Bit	15	14	13	12	11	10	9	8	7	6	5	4	3	2	1	0
R	PUS		PUE		PKE	ODE	0		SPEED		DSE		0		SRE	
W																
Reset	0	0	0	0	0	0	0	0	1	0	1	1	0	0	0	0

IOMUXC_SW_PAD_CTL_PAD_EPDC_DATA06 field descriptions

Field	Description
31–28 Reserved	This read-only field is reserved and always has the value 0.
27 IPD	IPD Field Select one of next values for pad: EPDC_D6. 0 ENABLED — PAD ENABLED 1 DISABLED — PAD DISABLED
26–23 Reserved	This read-only field is reserved and always has the value 0.
22 LVE	Low Voltage Enable Field Select one of next values for pad: EPDC_D6.

Table continues on the next page...

IOMUXC_SW_PAD_CTL_PAD_EPDC_DATA06 field descriptions (continued)

Field	Description
	0 DISABLED — High Voltage 1 ENABLED — Low Voltage
21–17 Reserved	This read-only field is reserved and always has the value 0.
16 HYS	Hysteresis Enable Field Select one of next values for pad: EPDC_D6. 0 DISABLED — CMOS input 1 ENABLED — Schmitt trigger input
15–14 PUS	Pull Up / Down Config. Field Select one of next values for pad: EPDC_D6. 00 100K_OHM_PD — 100K Ohm Pull Down 01 47K_OHM_PU — 47K Ohm Pull Up 10 100K_OHM_PU — 100K Ohm Pull Up 11 22K_OHM_PU — 22K Ohm Pull Up
13 PUE	Pull / Keep Select Field Select one of next values for pad: EPDC_D6. 0 KEEP — Keeper Enabled 1 PULL — Pull Enabled
12 PKE	Pull / Keep Enable Field Select one of next values for pad: EPDC_D6. 0 DISABLED — Pull/Keeper Disabled 1 ENABLED — Pull/Keeper Enabled
11 ODE	Open Drain Enable Field Enables open drain of the pin. 0 DISABLED — Output is CMOS. 1 ENABLED — Output is Open Drain.
10–8 Reserved	This read-only field is reserved and always has the value 0.
7–6 SPEED	Speed Field Select one of next values for pad: EPDC_D6. 00 50MHZ — Low (50 MHz) 01 100MHZ — Medium (100 MHz) 10 100MHZ — Medium (100 MHz) 11 200MHZ — Maximum (200 MHz)
5–3 DSE	Drive Strength Field Select one of next values for pad: EPDC_D6. 000 HIZ — HI-Z 001 260_OHM — 260 Ohm @ 3.3V, 150 Ohm @ 1.8V

Table continues on the next page...

IOMUXC_SW_PAD_CTL_PAD_EPDC_DATA06 field descriptions (continued)

Field	Description
010 130_OHM — 130 Ohm @ 3.3V, 75 Ohm @ 1.8V 011 86_OHM — 86 Ohm @ 3.3V, 50 Ohm @ 1.8V 100 65_OHM — 65 Ohm @ 3.3V, 37 Ohm @ 1.8V 101 52_OHM — 52 Ohm @ 3.3V, 30 Ohm @ 1.8V 110 43_OHM — 43 Ohm @ 3.3V, 25 Ohm @ 1.8V 111 37_OHM — 37 Ohm @ 3.3V, 21 Ohm @ 1.8V	
2–1 Reserved	This read-only field is reserved and always has the value 0.
0 SRE	Slew Rate Field Slew rate control. 0 SLOW — Slow Slew Rate 1 FAST — Fast Slew Rate

25.7.206 Pad Control Register (IOMUXC_SW_PAD_CTL_PAD_EPDC_DATA07)

Address: 20E_0000h base + 348h offset = 20E_0348h

Bit	31	30	29	28	27	26	25	24	23	22	21	20	19	18	17	16
R	0				IPD	0				LVE	0				HYS	
W																
Reset	0	0	0	0	1	0	0	0	0	0	0	0	0	0	0	1

Bit	15	14	13	12	11	10	9	8	7	6	5	4	3	2	1	0
R	PUS		PUE		PKE	ODE	0		SPEED		DSE		0		SRE	
W																
Reset	0	0	0	0	0	0	0	0	1	0	1	1	0	0	0	0

IOMUXC_SW_PAD_CTL_PAD_EPDC_DATA07 field descriptions

Field	Description
31–28 Reserved	This read-only field is reserved and always has the value 0.
27 IPD	IPD Field Select one of next values for pad: EPDC_D7. 0 ENABLED — PAD ENABLED 1 DISABLED — PAD DISABLED
26–23 Reserved	This read-only field is reserved and always has the value 0.
22 LVE	Low Voltage Enable Field Select one of next values for pad: EPDC_D7.

Table continues on the next page...

IOMUXC_SW_PAD_CTL_PAD_EPDC_DATA07 field descriptions (continued)

Field	Description
	0 DISABLED — High Voltage 1 ENABLED — Low Voltage
21–17 Reserved	This read-only field is reserved and always has the value 0.
16 HYS	Hysteresis Enable Field Select one of next values for pad: EPDC_D7. 0 DISABLED — CMOS input 1 ENABLED — Schmitt trigger input
15–14 PUS	Pull Up / Down Config. Field Select one of next values for pad: EPDC_D7. 00 100K_OHM_PD — 100K Ohm Pull Down 01 47K_OHM_PU — 47K Ohm Pull Up 10 100K_OHM_PU — 100K Ohm Pull Up 11 22K_OHM_PU — 22K Ohm Pull Up
13 PUE	Pull / Keep Select Field Select one of next values for pad: EPDC_D7. 0 KEEP — Keeper Enabled 1 PULL — Pull Enabled
12 PKE	Pull / Keep Enable Field Select one of next values for pad: EPDC_D7. 0 DISABLED — Pull/Keeper Disabled 1 ENABLED — Pull/Keeper Enabled
11 ODE	Open Drain Enable Field Enables open drain of the pin. 0 DISABLED — Output is CMOS. 1 ENABLED — Output is Open Drain.
10–8 Reserved	This read-only field is reserved and always has the value 0.
7–6 SPEED	Speed Field Select one of next values for pad: EPDC_D7. 00 50MHZ — Low (50 MHz) 01 100MHZ — Medium (100 MHz) 10 100MHZ — Medium (100 MHz) 11 200MHZ — Maximum (200 MHz)
5–3 DSE	Drive Strength Field Select one of next values for pad: EPDC_D7. 000 HIZ — HI-Z 001 260_OHM — 260 Ohm @ 3.3V, 150 Ohm @ 1.8V

Table continues on the next page...

IOMUXC_SW_PAD_CTL_PAD_EPDC_DATA07 field descriptions (continued)

Field	Description
010 130_OHM — 130 Ohm @ 3.3V, 75 Ohm @ 1.8V 011 86_OHM — 86 Ohm @ 3.3V, 50 Ohm @ 1.8V 100 65_OHM — 65 Ohm @ 3.3V, 37 Ohm @ 1.8V 101 52_OHM — 52 Ohm @ 3.3V, 30 Ohm @ 1.8V 110 43_OHM — 43 Ohm @ 3.3V, 25 Ohm @ 1.8V 111 37_OHM — 37 Ohm @ 3.3V, 21 Ohm @ 1.8V	
2–1 Reserved	This read-only field is reserved and always has the value 0.
0 SRE	Slew Rate Field Slew rate control. 0 SLOW — Slow Slew Rate 1 FAST — Fast Slew Rate

25.7.207 Pad Control Register (IOMUXC_SW_PAD_CTL_PAD_EPDC_DATA08)

Address: 20E_0000h base + 34Ch offset = 20E_034Ch

Bit	31	30	29	28	27	26	25	24	23	22	21	20	19	18	17	16
R	0				IPD	0				LVE	0				HYS	
W																
Reset	0	0	0	0	1	0	0	0	0	0	0	0	0	0	0	1

Bit	15	14	13	12	11	10	9	8	7	6	5	4	3	2	1	0
R	PUS		PUE		PKE	ODE	0		SPEED		DSE		0		SRE	
W																
Reset	0	0	0	0	0	0	0	0	1	0	1	1	0	0	0	0

IOMUXC_SW_PAD_CTL_PAD_EPDC_DATA08 field descriptions

Field	Description
31–28 Reserved	This read-only field is reserved and always has the value 0.
27 IPD	IPD Field Select one of next values for pad: EPDC_D8. 0 ENABLED — PAD ENABLED 1 DISABLED — PAD DISABLED
26–23 Reserved	This read-only field is reserved and always has the value 0.
22 LVE	Low Voltage Enable Field Select one of next values for pad: EPDC_D8.

Table continues on the next page...

IOMUXC_SW_PAD_CTL_PAD_EPDC_DATA08 field descriptions (continued)

Field	Description
	0 DISABLED — High Voltage 1 ENABLED — Low Voltage
21–17 Reserved	This read-only field is reserved and always has the value 0.
16 HYS	Hysteresis Enable Field Select one of next values for pad: EPDC_D8. 0 DISABLED — CMOS input 1 ENABLED — Schmitt trigger input
15–14 PUS	Pull Up / Down Config. Field Select one of next values for pad: EPDC_D8. 00 100K_OHM_PD — 100K Ohm Pull Down 01 47K_OHM_PU — 47K Ohm Pull Up 10 100K_OHM_PU — 100K Ohm Pull Up 11 22K_OHM_PU — 22K Ohm Pull Up
13 PUE	Pull / Keep Select Field Select one of next values for pad: EPDC_D8. 0 KEEP — Keeper Enabled 1 PULL — Pull Enabled
12 PKE	Pull / Keep Enable Field Select one of next values for pad: EPDC_D8. 0 DISABLED — Pull/Keeper Disabled 1 ENABLED — Pull/Keeper Enabled
11 ODE	Open Drain Enable Field Enables open drain of the pin. 0 DISABLED — Output is CMOS. 1 ENABLED — Output is Open Drain.
10–8 Reserved	This read-only field is reserved and always has the value 0.
7–6 SPEED	Speed Field Select one of next values for pad: EPDC_D8. 00 50MHZ — Low (50 MHz) 01 100MHZ — Medium (100 MHz) 10 100MHZ — Medium (100 MHz) 11 200MHZ — Maximum (200 MHz)
5–3 DSE	Drive Strength Field Select one of next values for pad: EPDC_D8. 000 HIZ — HI-Z 001 260_OHM — 260 Ohm @ 3.3V, 150 Ohm @ 1.8V

Table continues on the next page...

IOMUXC_SW_PAD_CTL_PAD_EPDC_DATA08 field descriptions (continued)

Field	Description
010 130_OHM — 130 Ohm @ 3.3V, 75 Ohm @ 1.8V 011 86_OHM — 86 Ohm @ 3.3V, 50 Ohm @ 1.8V 100 65_OHM — 65 Ohm @ 3.3V, 37 Ohm @ 1.8V 101 52_OHM — 52 Ohm @ 3.3V, 30 Ohm @ 1.8V 110 43_OHM — 43 Ohm @ 3.3V, 25 Ohm @ 1.8V 111 37_OHM — 37 Ohm @ 3.3V, 21 Ohm @ 1.8V	
2–1 Reserved	This read-only field is reserved and always has the value 0.
0 SRE	Slew Rate Field Slew rate control. 0 SLOW — Slow Slew Rate 1 FAST — Fast Slew Rate

25.7.208 Pad Control Register (IOMUXC_SW_PAD_CTL_PAD_EPDC_DATA09)

Address: 20E_0000h base + 350h offset = 20E_0350h

Bit	31	30	29	28	27	26	25	24	23	22	21	20	19	18	17	16
R	0				IPD	0				LVE	0				HYS	
W																
Reset	0	0	0	0	1	0	0	0	0	0	0	0	0	0	0	1

Bit	15	14	13	12	11	10	9	8	7	6	5	4	3	2	1	0
R	PUS		PUE		PKE	ODE	0		SPEED		DSE		0		SRE	
W																
Reset	0	0	0	0	0	0	0	0	1	0	1	1	0	0	0	0

IOMUXC_SW_PAD_CTL_PAD_EPDC_DATA09 field descriptions

Field	Description
31–28 Reserved	This read-only field is reserved and always has the value 0.
27 IPD	IPD Field Select one of next values for pad: EPDC_D9. 0 ENABLED — PAD ENABLED 1 DISABLED — PAD DISABLED
26–23 Reserved	This read-only field is reserved and always has the value 0.
22 LVE	Low Voltage Enable Field Select one of next values for pad: EPDC_D9.

Table continues on the next page...

IOMUXC_SW_PAD_CTL_PAD_EPDC_DATA09 field descriptions (continued)

Field	Description
	0 DISABLED — High Voltage 1 ENABLED — Low Voltage
21–17 Reserved	This read-only field is reserved and always has the value 0.
16 HYS	Hysteresis Enable Field Select one of next values for pad: EPDC_D9. 0 DISABLED — CMOS input 1 ENABLED — Schmitt trigger input
15–14 PUS	Pull Up / Down Config. Field Select one of next values for pad: EPDC_D9. 00 100K_OHM_PD — 100K Ohm Pull Down 01 47K_OHM_PU — 47K Ohm Pull Up 10 100K_OHM_PU — 100K Ohm Pull Up 11 22K_OHM_PU — 22K Ohm Pull Up
13 PUE	Pull / Keep Select Field Select one of next values for pad: EPDC_D9. 0 KEEP — Keeper Enabled 1 PULL — Pull Enabled
12 PKE	Pull / Keep Enable Field Select one of next values for pad: EPDC_D9. 0 DISABLED — Pull/Keeper Disabled 1 ENABLED — Pull/Keeper Enabled
11 ODE	Open Drain Enable Field Enables open drain of the pin. 0 DISABLED — Output is CMOS. 1 ENABLED — Output is Open Drain.
10–8 Reserved	This read-only field is reserved and always has the value 0.
7–6 SPEED	Speed Field Select one of next values for pad: EPDC_D9. 00 50MHZ — Low (50 MHz) 01 100MHZ — Medium (100 MHz) 10 100MHZ — Medium (100 MHz) 11 200MHZ — Maximum (200 MHz)
5–3 DSE	Drive Strength Field Select one of next values for pad: EPDC_D9. 000 HIZ — HI-Z 001 260_OHM — 260 Ohm @ 3.3V, 150 Ohm @ 1.8V

Table continues on the next page...

IOMUXC_SW_PAD_CTL_PAD_EPDC_DATA09 field descriptions (continued)

Field	Description
010 130_OHM — 130 Ohm @ 3.3V, 75 Ohm @ 1.8V 011 86_OHM — 86 Ohm @ 3.3V, 50 Ohm @ 1.8V 100 65_OHM — 65 Ohm @ 3.3V, 37 Ohm @ 1.8V 101 52_OHM — 52 Ohm @ 3.3V, 30 Ohm @ 1.8V 110 43_OHM — 43 Ohm @ 3.3V, 25 Ohm @ 1.8V 111 37_OHM — 37 Ohm @ 3.3V, 21 Ohm @ 1.8V	
2–1 Reserved	This read-only field is reserved and always has the value 0.
0 SRE	Slew Rate Field Slew rate control. 0 SLOW — Slow Slew Rate 1 FAST — Fast Slew Rate

25.7.209 Pad Control Register (IOMUXC_SW_PAD_CTL_PAD_EPDC_DATA10)

Address: 20E_0000h base + 354h offset = 20E_0354h

Bit	31	30	29	28	27	26	25	24	23	22	21	20	19	18	17	16
R	0				IPD	0				LVE	0				HYS	
W																
Reset	0	0	0	0	1	0	0	0	0	0	0	0	0	0	0	1

Bit	15	14	13	12	11	10	9	8	7	6	5	4	3	2	1	0
R	PUS		PUE		PKE	ODE	0		SPEED		DSE		0		SRE	
W																
Reset	0	0	0	0	0	0	0	0	1	0	1	1	0	0	0	0

IOMUXC_SW_PAD_CTL_PAD_EPDC_DATA10 field descriptions

Field	Description
31–28 Reserved	This read-only field is reserved and always has the value 0.
27 IPD	IPD Field Select one of next values for pad: EPDC_D10. 0 ENABLED — PAD ENABLED 1 DISABLED — PAD DISABLED
26–23 Reserved	This read-only field is reserved and always has the value 0.
22 LVE	Low Voltage Enable Field Select one of next values for pad: EPDC_D10.

Table continues on the next page...

IOMUXC_SW_PAD_CTL_PAD_EPDC_DATA10 field descriptions (continued)

Field	Description
	0 DISABLED — High Voltage 1 ENABLED — Low Voltage
21–17 Reserved	This read-only field is reserved and always has the value 0.
16 HYS	Hysteresis Enable Field Select one of next values for pad: EPDC_D10. 0 DISABLED — CMOS input 1 ENABLED — Schmitt trigger input
15–14 PUS	Pull Up / Down Config. Field Select one of next values for pad: EPDC_D10. 00 100K_OHM_PD — 100K Ohm Pull Down 01 47K_OHM_PU — 47K Ohm Pull Up 10 100K_OHM_PU — 100K Ohm Pull Up 11 22K_OHM_PU — 22K Ohm Pull Up
13 PUE	Pull / Keep Select Field Select one of next values for pad: EPDC_D10. 0 KEEP — Keeper Enabled 1 PULL — Pull Enabled
12 PKE	Pull / Keep Enable Field Select one of next values for pad: EPDC_D10. 0 DISABLED — Pull/Keeper Disabled 1 ENABLED — Pull/Keeper Enabled
11 ODE	Open Drain Enable Field Enables open drain of the pin. 0 DISABLED — Output is CMOS. 1 ENABLED — Output is Open Drain.
10–8 Reserved	This read-only field is reserved and always has the value 0.
7–6 SPEED	Speed Field Select one of next values for pad: EPDC_D10. 00 50MHZ — Low (50 MHz) 01 100MHZ — Medium (100 MHz) 10 100MHZ — Medium (100 MHz) 11 200MHZ — Maximum (200 MHz)
5–3 DSE	Drive Strength Field Select one of next values for pad: EPDC_D10. 000 HIZ — HI-Z 001 260_OHM — 260 Ohm @ 3.3V, 150 Ohm @ 1.8V

Table continues on the next page...

IOMUXC_SW_PAD_CTL_PAD_EPDC_DATA10 field descriptions (continued)

Field	Description
010 130_OHM — 130 Ohm @ 3.3V, 75 Ohm @ 1.8V 011 86_OHM — 86 Ohm @ 3.3V, 50 Ohm @ 1.8V 100 65_OHM — 65 Ohm @ 3.3V, 37 Ohm @ 1.8V 101 52_OHM — 52 Ohm @ 3.3V, 30 Ohm @ 1.8V 110 43_OHM — 43 Ohm @ 3.3V, 25 Ohm @ 1.8V 111 37_OHM — 37 Ohm @ 3.3V, 21 Ohm @ 1.8V	
2–1 Reserved	This read-only field is reserved and always has the value 0.
0 SRE	Slew Rate Field Slew rate control. 0 SLOW — Slow Slew Rate 1 FAST — Fast Slew Rate

25.7.210 Pad Control Register (IOMUXC_SW_PAD_CTL_PAD_EPDC_DATA11)

Address: 20E_0000h base + 358h offset = 20E_0358h

Bit	31	30	29	28	27	26	25	24	23	22	21	20	19	18	17	16
R	0				IPD	0				LVE	0				HYS	
W																
Reset	0	0	0	0	1	0	0	0	0	0	0	0	0	0	0	1

Bit	15	14	13	12	11	10	9	8	7	6	5	4	3	2	1	0
R	PUS		PUE		PKE	ODE	0		SPEED		DSE		0		SRE	
W																
Reset	0	0	0	0	0	0	0	0	1	0	1	1	0	0	0	0

IOMUXC_SW_PAD_CTL_PAD_EPDC_DATA11 field descriptions

Field	Description
31–28 Reserved	This read-only field is reserved and always has the value 0.
27 IPD	IPD Field Select one of next values for pad: EPDC_D11. 0 ENABLED — PAD ENABLED 1 DISABLED — PAD DISABLED
26–23 Reserved	This read-only field is reserved and always has the value 0.
22 LVE	Low Voltage Enable Field Select one of next values for pad: EPDC_D11.

Table continues on the next page...

IOMUXC_SW_PAD_CTL_PAD_EPDC_DATA11 field descriptions (continued)

Field	Description
	0 DISABLED — High Voltage 1 ENABLED — Low Voltage
21–17 Reserved	This read-only field is reserved and always has the value 0.
16 HYS	Hysteresis Enable Field Select one of next values for pad: EPDC_D11. 0 DISABLED — CMOS input 1 ENABLED — Schmitt trigger input
15–14 PUS	Pull Up / Down Config. Field Select one of next values for pad: EPDC_D11. 00 100K_OHM_PD — 100K Ohm Pull Down 01 47K_OHM_PU — 47K Ohm Pull Up 10 100K_OHM_PU — 100K Ohm Pull Up 11 22K_OHM_PU — 22K Ohm Pull Up
13 PUE	Pull / Keep Select Field Select one of next values for pad: EPDC_D11. 0 KEEP — Keeper Enabled 1 PULL — Pull Enabled
12 PKE	Pull / Keep Enable Field Select one of next values for pad: EPDC_D11. 0 DISABLED — Pull/Keeper Disabled 1 ENABLED — Pull/Keeper Enabled
11 ODE	Open Drain Enable Field Enables open drain of the pin. 0 DISABLED — Output is CMOS. 1 ENABLED — Output is Open Drain.
10–8 Reserved	This read-only field is reserved and always has the value 0.
7–6 SPEED	Speed Field Select one of next values for pad: EPDC_D11. 00 50MHZ — Low (50 MHz) 01 100MHZ — Medium (100 MHz) 10 100MHZ — Medium (100 MHz) 11 200MHZ — Maximum (200 MHz)
5–3 DSE	Drive Strength Field Select one of next values for pad: EPDC_D11. 000 HIZ — HI-Z 001 260_OHM — 260 Ohm @ 3.3V, 150 Ohm @ 1.8V

Table continues on the next page...

IOMUXC_SW_PAD_CTL_PAD_EPDC_DATA11 field descriptions (continued)

Field	Description
010 130_OHM — 130 Ohm @ 3.3V, 75 Ohm @ 1.8V 011 86_OHM — 86 Ohm @ 3.3V, 50 Ohm @ 1.8V 100 65_OHM — 65 Ohm @ 3.3V, 37 Ohm @ 1.8V 101 52_OHM — 52 Ohm @ 3.3V, 30 Ohm @ 1.8V 110 43_OHM — 43 Ohm @ 3.3V, 25 Ohm @ 1.8V 111 37_OHM — 37 Ohm @ 3.3V, 21 Ohm @ 1.8V	
2–1 Reserved	This read-only field is reserved and always has the value 0.
0 SRE	Slew Rate Field Slew rate control. 0 SLOW — Slow Slew Rate 1 FAST — Fast Slew Rate

25.7.211 Pad Control Register (IOMUXC_SW_PAD_CTL_PAD_EPDC_DATA12)

Address: 20E_0000h base + 35Ch offset = 20E_035Ch

Bit	31	30	29	28	27	26	25	24	23	22	21	20	19	18	17	16
R	0				IPD	0				LVE	0				HYS	
W																
Reset	0	0	0	0	1	0	0	0	0	0	0	0	0	0	0	1

Bit	15	14	13	12	11	10	9	8	7	6	5	4	3	2	1	0
R	PUS		PUE		PKE	ODE	0		SPEED		DSE		0		SRE	
W																
Reset	0	0	0	0	0	0	0	0	1	0	1	1	0	0	0	0

IOMUXC_SW_PAD_CTL_PAD_EPDC_DATA12 field descriptions

Field	Description
31–28 Reserved	This read-only field is reserved and always has the value 0.
27 IPD	IPD Field Select one of next values for pad: EPDC_D12. 0 ENABLED — PAD ENABLED 1 DISABLED — PAD DISABLED
26–23 Reserved	This read-only field is reserved and always has the value 0.
22 LVE	Low Voltage Enable Field Select one of next values for pad: EPDC_D12.

Table continues on the next page...

IOMUXC_SW_PAD_CTL_PAD_EPDC_DATA12 field descriptions (continued)

Field	Description
	0 DISABLED — High Voltage 1 ENABLED — Low Voltage
21–17 Reserved	This read-only field is reserved and always has the value 0.
16 HYS	Hysteresis Enable Field Select one of next values for pad: EPDC_D12. 0 DISABLED — CMOS input 1 ENABLED — Schmitt trigger input
15–14 PUS	Pull Up / Down Config. Field Select one of next values for pad: EPDC_D12. 00 100K_OHM_PD — 100K Ohm Pull Down 01 47K_OHM_PU — 47K Ohm Pull Up 10 100K_OHM_PU — 100K Ohm Pull Up 11 22K_OHM_PU — 22K Ohm Pull Up
13 PUE	Pull / Keep Select Field Select one of next values for pad: EPDC_D12. 0 KEEP — Keeper Enabled 1 PULL — Pull Enabled
12 PKE	Pull / Keep Enable Field Select one of next values for pad: EPDC_D12. 0 DISABLED — Pull/Keeper Disabled 1 ENABLED — Pull/Keeper Enabled
11 ODE	Open Drain Enable Field Enables open drain of the pin. 0 DISABLED — Output is CMOS. 1 ENABLED — Output is Open Drain.
10–8 Reserved	This read-only field is reserved and always has the value 0.
7–6 SPEED	Speed Field Select one of next values for pad: EPDC_D12. 00 50MHZ — Low (50 MHz) 01 100MHZ — Medium (100 MHz) 10 100MHZ — Medium (100 MHz) 11 200MHZ — Maximum (200 MHz)
5–3 DSE	Drive Strength Field Select one of next values for pad: EPDC_D12. 000 HIZ — HI-Z 001 260_OHM — 260 Ohm @ 3.3V, 150 Ohm @ 1.8V

Table continues on the next page...

IOMUXC_SW_PAD_CTL_PAD_EPDC_DATA12 field descriptions (continued)

Field	Description
010 130_OHM — 130 Ohm @ 3.3V, 75 Ohm @ 1.8V 011 86_OHM — 86 Ohm @ 3.3V, 50 Ohm @ 1.8V 100 65_OHM — 65 Ohm @ 3.3V, 37 Ohm @ 1.8V 101 52_OHM — 52 Ohm @ 3.3V, 30 Ohm @ 1.8V 110 43_OHM — 43 Ohm @ 3.3V, 25 Ohm @ 1.8V 111 37_OHM — 37 Ohm @ 3.3V, 21 Ohm @ 1.8V	
2–1 Reserved	This read-only field is reserved and always has the value 0.
0 SRE	Slew Rate Field Slew rate control. 0 SLOW — Slow Slew Rate 1 FAST — Fast Slew Rate

25.7.212 Pad Control Register (IOMUXC_SW_PAD_CTL_PAD_EPDC_DATA13)

Address: 20E_0000h base + 360h offset = 20E_0360h

Bit	31	30	29	28	27	26	25	24	23	22	21	20	19	18	17	16
R	0				IPD	0				LVE	0				HYS	
W																
Reset	0	0	0	0	1	0	0	0	0	0	0	0	0	0	0	1

Bit	15	14	13	12	11	10	9	8	7	6	5	4	3	2	1	0
R	PUS		PUE		PKE	ODE	0		SPEED		DSE		0		SRE	
W																
Reset	0	0	0	0	0	0	0	0	1	0	1	1	0	0	0	0

IOMUXC_SW_PAD_CTL_PAD_EPDC_DATA13 field descriptions

Field	Description
31–28 Reserved	This read-only field is reserved and always has the value 0.
27 IPD	IPD Field Select one of next values for pad: EPDC_D13. 0 ENABLED — PAD ENABLED 1 DISABLED — PAD DISABLED
26–23 Reserved	This read-only field is reserved and always has the value 0.
22 LVE	Low Voltage Enable Field Select one of next values for pad: EPDC_D13.

Table continues on the next page...

IOMUXC_SW_PAD_CTL_PAD_EPDC_DATA13 field descriptions (continued)

Field	Description
	0 DISABLED — High Voltage 1 ENABLED — Low Voltage
21–17 Reserved	This read-only field is reserved and always has the value 0.
16 HYS	Hysteresis Enable Field Select one of next values for pad: EPDC_D13. 0 DISABLED — CMOS input 1 ENABLED — Schmitt trigger input
15–14 PUS	Pull Up / Down Config. Field Select one of next values for pad: EPDC_D13. 00 100K_OHM_PD — 100K Ohm Pull Down 01 47K_OHM_PU — 47K Ohm Pull Up 10 100K_OHM_PU — 100K Ohm Pull Up 11 22K_OHM_PU — 22K Ohm Pull Up
13 PUE	Pull / Keep Select Field Select one of next values for pad: EPDC_D13. 0 KEEP — Keeper Enabled 1 PULL — Pull Enabled
12 PKE	Pull / Keep Enable Field Select one of next values for pad: EPDC_D13. 0 DISABLED — Pull/Keeper Disabled 1 ENABLED — Pull/Keeper Enabled
11 ODE	Open Drain Enable Field Enables open drain of the pin. 0 DISABLED — Output is CMOS. 1 ENABLED — Output is Open Drain.
10–8 Reserved	This read-only field is reserved and always has the value 0.
7–6 SPEED	Speed Field Select one of next values for pad: EPDC_D13. 00 50MHZ — Low (50 MHz) 01 100MHZ — Medium (100 MHz) 10 100MHZ — Medium (100 MHz) 11 200MHZ — Maximum (200 MHz)
5–3 DSE	Drive Strength Field Select one of next values for pad: EPDC_D13. 000 HIZ — HI-Z 001 260_OHM — 260 Ohm @ 3.3V, 150 Ohm @ 1.8V

Table continues on the next page...

IOMUXC_SW_PAD_CTL_PAD_EPDC_DATA13 field descriptions (continued)

Field	Description
010 130_OHM — 130 Ohm @ 3.3V, 75 Ohm @ 1.8V 011 86_OHM — 86 Ohm @ 3.3V, 50 Ohm @ 1.8V 100 65_OHM — 65 Ohm @ 3.3V, 37 Ohm @ 1.8V 101 52_OHM — 52 Ohm @ 3.3V, 30 Ohm @ 1.8V 110 43_OHM — 43 Ohm @ 3.3V, 25 Ohm @ 1.8V 111 37_OHM — 37 Ohm @ 3.3V, 21 Ohm @ 1.8V	
2–1 Reserved	This read-only field is reserved and always has the value 0.
0 SRE	Slew Rate Field Slew rate control. 0 SLOW — Slow Slew Rate 1 FAST — Fast Slew Rate

25.7.213 Pad Control Register (IOMUXC_SW_PAD_CTL_PAD_EPDC_DATA14)

Address: 20E_0000h base + 364h offset = 20E_0364h

Bit	31	30	29	28	27	26	25	24	23	22	21	20	19	18	17	16
R	0				IPD	0				LVE	0				HYS	
W																
Reset	0	0	0	0	1	0	0	0	0	0	0	0	0	0	0	1

Bit	15	14	13	12	11	10	9	8	7	6	5	4	3	2	1	0
R	PUS		PUE		PKE	ODE	0		SPEED		DSE		0		SRE	
W																
Reset	0	0	0	0	0	0	0	0	1	0	1	1	0	0	0	0

IOMUXC_SW_PAD_CTL_PAD_EPDC_DATA14 field descriptions

Field	Description
31–28 Reserved	This read-only field is reserved and always has the value 0.
27 IPD	IPD Field Select one of next values for pad: EPDC_D14. 0 ENABLED — PAD ENABLED 1 DISABLED — PAD DISABLED
26–23 Reserved	This read-only field is reserved and always has the value 0.
22 LVE	Low Voltage Enable Field Select one of next values for pad: EPDC_D14.

Table continues on the next page...

IOMUXC_SW_PAD_CTL_PAD_EPDC_DATA14 field descriptions (continued)

Field	Description
	0 DISABLED — High Voltage 1 ENABLED — Low Voltage
21–17 Reserved	This read-only field is reserved and always has the value 0.
16 HYS	Hysteresis Enable Field Select one of next values for pad: EPDC_D14. 0 DISABLED — CMOS input 1 ENABLED — Schmitt trigger input
15–14 PUS	Pull Up / Down Config. Field Select one of next values for pad: EPDC_D14. 00 100K_OHM_PD — 100K Ohm Pull Down 01 47K_OHM_PU — 47K Ohm Pull Up 10 100K_OHM_PU — 100K Ohm Pull Up 11 22K_OHM_PU — 22K Ohm Pull Up
13 PUE	Pull / Keep Select Field Select one of next values for pad: EPDC_D14. 0 KEEP — Keeper Enabled 1 PULL — Pull Enabled
12 PKE	Pull / Keep Enable Field Select one of next values for pad: EPDC_D14. 0 DISABLED — Pull/Keeper Disabled 1 ENABLED — Pull/Keeper Enabled
11 ODE	Open Drain Enable Field Enables open drain of the pin. 0 DISABLED — Output is CMOS. 1 ENABLED — Output is Open Drain.
10–8 Reserved	This read-only field is reserved and always has the value 0.
7–6 SPEED	Speed Field Select one of next values for pad: EPDC_D14. 00 50MHZ — Low (50 MHz) 01 100MHZ — Medium (100 MHz) 10 100MHZ — Medium (100 MHz) 11 200MHZ — Maximum (200 MHz)
5–3 DSE	Drive Strength Field Select one of next values for pad: EPDC_D14. 000 HIZ — HI-Z 001 260_OHM — 260 Ohm @ 3.3V, 150 Ohm @ 1.8V

Table continues on the next page...

IOMUXC_SW_PAD_CTL_PAD_EPDC_DATA14 field descriptions (continued)

Field	Description
010 130_OHM — 130 Ohm @ 3.3V, 75 Ohm @ 1.8V 011 86_OHM — 86 Ohm @ 3.3V, 50 Ohm @ 1.8V 100 65_OHM — 65 Ohm @ 3.3V, 37 Ohm @ 1.8V 101 52_OHM — 52 Ohm @ 3.3V, 30 Ohm @ 1.8V 110 43_OHM — 43 Ohm @ 3.3V, 25 Ohm @ 1.8V 111 37_OHM — 37 Ohm @ 3.3V, 21 Ohm @ 1.8V	
2–1 Reserved	This read-only field is reserved and always has the value 0.
0 SRE	Slew Rate Field Slew rate control. 0 SLOW — Slow Slew Rate 1 FAST — Fast Slew Rate

25.7.214 Pad Control Register (IOMUXC_SW_PAD_CTL_PAD_EPDC_DATA15)

Address: 20E_0000h base + 368h offset = 20E_0368h

Bit	31	30	29	28	27	26	25	24	23	22	21	20	19	18	17	16
R	0				IPD	0				LVE	0				HYS	
W																
Reset	0	0	0	0	1	0	0	0	0	0	0	0	0	0	0	1

Bit	15	14	13	12	11	10	9	8	7	6	5	4	3	2	1	0
R	PUS		PUE		PKE	ODE	0		SPEED		DSE		0		SRE	
W																
Reset	0	0	0	0	0	0	0	0	1	0	1	1	0	0	0	0

IOMUXC_SW_PAD_CTL_PAD_EPDC_DATA15 field descriptions

Field	Description
31–28 Reserved	This read-only field is reserved and always has the value 0.
27 IPD	IPD Field Select one of next values for pad: EPDC_D15. 0 ENABLED — PAD ENABLED 1 DISABLED — PAD DISABLED
26–23 Reserved	This read-only field is reserved and always has the value 0.
22 LVE	Low Voltage Enable Field Select one of next values for pad: EPDC_D15.

Table continues on the next page...

IOMUXC_SW_PAD_CTL_PAD_EPDC_DATA15 field descriptions (continued)

Field	Description
	0 DISABLED — High Voltage 1 ENABLED — Low Voltage
21–17 Reserved	This read-only field is reserved and always has the value 0.
16 HYS	Hysteresis Enable Field Select one of next values for pad: EPDC_D15. 0 DISABLED — CMOS input 1 ENABLED — Schmitt trigger input
15–14 PUS	Pull Up / Down Config. Field Select one of next values for pad: EPDC_D15. 00 100K_OHM_PD — 100K Ohm Pull Down 01 47K_OHM_PU — 47K Ohm Pull Up 10 100K_OHM_PU — 100K Ohm Pull Up 11 22K_OHM_PU — 22K Ohm Pull Up
13 PUE	Pull / Keep Select Field Select one of next values for pad: EPDC_D15. 0 KEEP — Keeper Enabled 1 PULL — Pull Enabled
12 PKE	Pull / Keep Enable Field Select one of next values for pad: EPDC_D15. 0 DISABLED — Pull/Keeper Disabled 1 ENABLED — Pull/Keeper Enabled
11 ODE	Open Drain Enable Field Enables open drain of the pin. 0 DISABLED — Output is CMOS. 1 ENABLED — Output is Open Drain.
10–8 Reserved	This read-only field is reserved and always has the value 0.
7–6 SPEED	Speed Field Select one of next values for pad: EPDC_D15. 00 50MHZ — Low (50 MHz) 01 100MHZ — Medium (100 MHz) 10 100MHZ — Medium (100 MHz) 11 200MHZ — Maximum (200 MHz)
5–3 DSE	Drive Strength Field Select one of next values for pad: EPDC_D15. 000 HIZ — HI-Z 001 260_OHM — 260 Ohm @ 3.3V, 150 Ohm @ 1.8V

Table continues on the next page...

IOMUXC_SW_PAD_CTL_PAD_EPDC_DATA15 field descriptions (continued)

Field	Description
010 130_OHM — 130 Ohm @ 3.3V, 75 Ohm @ 1.8V 011 86_OHM — 86 Ohm @ 3.3V, 50 Ohm @ 1.8V 100 65_OHM — 65 Ohm @ 3.3V, 37 Ohm @ 1.8V 101 52_OHM — 52 Ohm @ 3.3V, 30 Ohm @ 1.8V 110 43_OHM — 43 Ohm @ 3.3V, 25 Ohm @ 1.8V 111 37_OHM — 37 Ohm @ 3.3V, 21 Ohm @ 1.8V	
2–1 Reserved	This read-only field is reserved and always has the value 0.
0 SRE	Slew Rate Field Slew rate control. 0 SLOW — Slow Slew Rate 1 FAST — Fast Slew Rate

25.7.215 Pad Control Register (IOMUXC_SW_PAD_CTL_PAD_EPDC_SDCLK)

Address: 20E_0000h base + 36Ch offset = 20E_036Ch

Bit	31	30	29	28	27	26	25	24	23	22	21	20	19	18	17	16
R	0				IPD	0				LVE	0				HYS	
W																
Reset	0	0	0	0	1	0	0	0	0	0	0	0	0	0	0	1

Bit	15	14	13	12	11	10	9	8	7	6	5	4	3	2	1	0
R	PUS		PUE		PKE	ODE	0			SPEED		DSE		0		SRE
W																
Reset	0	0	0	0	0	0	0	0	0	1	0	1	1	0	0	0

IOMUXC_SW_PAD_CTL_PAD_EPDC_SDCLK field descriptions

Field	Description
31–28 Reserved	This read-only field is reserved and always has the value 0.
27 IPD	IPD Field Select one of next values for pad: EPDC_SDCLK. 0 ENABLED — PAD ENABLED 1 DISABLED — PAD DISABLED
26–23 Reserved	This read-only field is reserved and always has the value 0.
22 LVE	Low Voltage Enable Field Select one of next values for pad: EPDC_SDCLK.

Table continues on the next page...

IOMUXC_SW_PAD_CTL_PAD_EPDC_SDCLK field descriptions (continued)

Field	Description
	0 DISABLED — High Voltage 1 ENABLED — Low Voltage
21–17 Reserved	This read-only field is reserved and always has the value 0.
16 HYS	Hysteresis Enable Field Select one of next values for pad: EPDC_SDCLK. 0 DISABLED — CMOS input 1 ENABLED — Schmitt trigger input
15–14 PUS	Pull Up / Down Config. Field Select one of next values for pad: EPDC_SDCLK. 00 100K_OHM_PD — 100K Ohm Pull Down 01 47K_OHM_PU — 47K Ohm Pull Up 10 100K_OHM_PU — 100K Ohm Pull Up 11 22K_OHM_PU — 22K Ohm Pull Up
13 PUE	Pull / Keep Select Field Select one of next values for pad: EPDC_SDCLK. 0 KEEP — Keeper Enabled 1 PULL — Pull Enabled
12 PKE	Pull / Keep Enable Field Select one of next values for pad: EPDC_SDCLK. 0 DISABLED — Pull/Keeper Disabled 1 ENABLED — Pull/Keeper Enabled
11 ODE	Open Drain Enable Field Enables open drain of the pin. 0 DISABLED — Output is CMOS. 1 ENABLED — Output is Open Drain.
10–8 Reserved	This read-only field is reserved and always has the value 0.
7–6 SPEED	Speed Field Select one of next values for pad: EPDC_SDCLK. 00 50MHZ — Low (50 MHz) 01 100MHZ — Medium (100 MHz) 10 100MHZ — Medium (100 MHz) 11 200MHZ — Maximum (200 MHz)
5–3 DSE	Drive Strength Field Select one of next values for pad: EPDC_SDCLK. 000 HIZ — HI-Z 001 260_OHM — 260 Ohm @ 3.3V, 150 Ohm @ 1.8V

Table continues on the next page...

IOMUXC_SW_PAD_CTL_PAD_EPDC_SDCLK field descriptions (continued)

Field	Description
010 130_OHM — 130 Ohm @ 3.3V, 75 Ohm @ 1.8V 011 86_OHM — 86 Ohm @ 3.3V, 50 Ohm @ 1.8V 100 65_OHM — 65 Ohm @ 3.3V, 37 Ohm @ 1.8V 101 52_OHM — 52 Ohm @ 3.3V, 30 Ohm @ 1.8V 110 43_OHM — 43 Ohm @ 3.3V, 25 Ohm @ 1.8V 111 37_OHM — 37 Ohm @ 3.3V, 21 Ohm @ 1.8V	
2–1 Reserved	This read-only field is reserved and always has the value 0.
0 SRE	Slew Rate Field Slew rate control. 0 SLOW — Slow Slew Rate 1 FAST — Fast Slew Rate

25.7.216 Pad Control Register (IOMUXC_SW_PAD_CTL_PAD_EPDC_SDLE)

Address: 20E_0000h base + 370h offset = 20E_0370h

Bit	31	30	29	28	27	26	25	24	23	22	21	20	19	18	17	16
R	0				IPD	0				LVE	0				HYS	
W																
Reset	0	0	0	0	1	0	0	0	0	0	0	0	0	0	0	1

Bit	15	14	13	12	11	10	9	8	7	6	5	4	3	2	1	0
R	PUS		PUE		PKE	ODE	0		SPEED		DSE		0		SRE	
W																
Reset	0	0	0	0	0	0	0	0	1	0	1	1	0	0	0	0

IOMUXC_SW_PAD_CTL_PAD_EPDC_SDLE field descriptions

Field	Description
31–28 Reserved	This read-only field is reserved and always has the value 0.
27 IPD	IPD Field Select one of next values for pad: EPDC_SDLE. 0 ENABLED — PAD ENABLED 1 DISABLED — PAD DISABLED
26–23 Reserved	This read-only field is reserved and always has the value 0.
22 LVE	Low Voltage Enable Field Select one of next values for pad: EPDC_SDLE.

Table continues on the next page...

IOMUXC_SW_PAD_CTL_PAD_EPDC_SDLE field descriptions (continued)

Field	Description
	0 DISABLED — High Voltage 1 ENABLED — Low Voltage
21–17 Reserved	This read-only field is reserved and always has the value 0.
16 HYS	Hysteresis Enable Field Select one of next values for pad: EPDC_SDLE. 0 DISABLED — CMOS input 1 ENABLED — Schmitt trigger input
15–14 PUS	Pull Up / Down Config. Field Select one of next values for pad: EPDC_SDLE. 00 100K_OHM_PD — 100K Ohm Pull Down 01 47K_OHM_PU — 47K Ohm Pull Up 10 100K_OHM_PU — 100K Ohm Pull Up 11 22K_OHM_PU — 22K Ohm Pull Up
13 PUE	Pull / Keep Select Field Select one of next values for pad: EPDC_SDLE. 0 KEEP — Keeper Enabled 1 PULL — Pull Enabled
12 PKE	Pull / Keep Enable Field Select one of next values for pad: EPDC_SDLE. 0 DISABLED — Pull/Keeper Disabled 1 ENABLED — Pull/Keeper Enabled
11 ODE	Open Drain Enable Field Enables open drain of the pin. 0 DISABLED — Output is CMOS. 1 ENABLED — Output is Open Drain.
10–8 Reserved	This read-only field is reserved and always has the value 0.
7–6 SPEED	Speed Field Select one of next values for pad: EPDC_SDLE. 00 50MHZ — Low (50 MHz) 01 100MHZ — Medium (100 MHz) 10 100MHZ — Medium (100 MHz) 11 200MHZ — Maximum (200 MHz)
5–3 DSE	Drive Strength Field Select one of next values for pad: EPDC_SDLE. 000 HIZ — HI-Z 001 260_OHM — 260 Ohm @ 3.3V, 150 Ohm @ 1.8V

Table continues on the next page...

IOMUXC_SW_PAD_CTL_PAD_EPDC_SDLE field descriptions (continued)

Field	Description
010 130_OHM — 130 Ohm @ 3.3V, 75 Ohm @ 1.8V 011 86_OHM — 86 Ohm @ 3.3V, 50 Ohm @ 1.8V 100 65_OHM — 65 Ohm @ 3.3V, 37 Ohm @ 1.8V 101 52_OHM — 52 Ohm @ 3.3V, 30 Ohm @ 1.8V 110 43_OHM — 43 Ohm @ 3.3V, 25 Ohm @ 1.8V 111 37_OHM — 37 Ohm @ 3.3V, 21 Ohm @ 1.8V	
2–1 Reserved	This read-only field is reserved and always has the value 0.
0 SRE	Slew Rate Field Slew rate control. 0 SLOW — Slow Slew Rate 1 FAST — Fast Slew Rate

25.7.217 Pad Control Register (IOMUXC_SW_PAD_CTL_PAD_EPDC_SDOE)

Address: 20E_0000h base + 374h offset = 20E_0374h

Bit	31	30	29	28	27	26	25	24	23	22	21	20	19	18	17	16
R	0				IPD	0				LVE	0				HYS	
W																
Reset	0	0	0	0	1	0	0	0	0	0	0	0	0	0	0	1

Bit	15	14	13	12	11	10	9	8	7	6	5	4	3	2	1	0
R	PUS		PUE		PKE	ODE	0		SPEED		DSE		0		SRE	
W																
Reset	0	0	0	0	0	0	0	0	1	0	1	1	0	0	0	0

IOMUXC_SW_PAD_CTL_PAD_EPDC_SDOE field descriptions

Field	Description
31–28 Reserved	This read-only field is reserved and always has the value 0.
27 IPD	IPD Field Select one of next values for pad: EPDC_SDOE. 0 ENABLED — PAD ENABLED 1 DISABLED — PAD DISABLED
26–23 Reserved	This read-only field is reserved and always has the value 0.
22 LVE	Low Voltage Enable Field Select one of next values for pad: EPDC_SDOE.

Table continues on the next page...

IOMUXC_SW_PAD_CTL_PAD_EPDC_SDOE field descriptions (continued)

Field	Description
	0 DISABLED — High Voltage 1 ENABLED — Low Voltage
21–17 Reserved	This read-only field is reserved and always has the value 0.
16 HYS	Hysteresis Enable Field Select one of next values for pad: EPDC_SDOE. 0 DISABLED — CMOS input 1 ENABLED — Schmitt trigger input
15–14 PUS	Pull Up / Down Config. Field Select one of next values for pad: EPDC_SDOE. 00 100K_OHM_PD — 100K Ohm Pull Down 01 47K_OHM_PU — 47K Ohm Pull Up 10 100K_OHM_PU — 100K Ohm Pull Up 11 22K_OHM_PU — 22K Ohm Pull Up
13 PUE	Pull / Keep Select Field Select one of next values for pad: EPDC_SDOE. 0 KEEP — Keeper Enabled 1 PULL — Pull Enabled
12 PKE	Pull / Keep Enable Field Select one of next values for pad: EPDC_SDOE. 0 DISABLED — Pull/Keeper Disabled 1 ENABLED — Pull/Keeper Enabled
11 ODE	Open Drain Enable Field Enables open drain of the pin. 0 DISABLED — Output is CMOS. 1 ENABLED — Output is Open Drain.
10–8 Reserved	This read-only field is reserved and always has the value 0.
7–6 SPEED	Speed Field Select one of next values for pad: EPDC_SDOE. 00 50MHZ — Low (50 MHz) 01 100MHZ — Medium (100 MHz) 10 100MHZ — Medium (100 MHz) 11 200MHZ — Maximum (200 MHz)
5–3 DSE	Drive Strength Field Select one of next values for pad: EPDC_SDOE. 000 HIZ — HI-Z 001 260_OHM — 260 Ohm @ 3.3V, 150 Ohm @ 1.8V

Table continues on the next page...

IOMUXC_SW_PAD_CTL_PAD_EPDC_SDOE field descriptions (continued)

Field	Description
010 130_OHM — 130 Ohm @ 3.3V, 75 Ohm @ 1.8V 011 86_OHM — 86 Ohm @ 3.3V, 50 Ohm @ 1.8V 100 65_OHM — 65 Ohm @ 3.3V, 37 Ohm @ 1.8V 101 52_OHM — 52 Ohm @ 3.3V, 30 Ohm @ 1.8V 110 43_OHM — 43 Ohm @ 3.3V, 25 Ohm @ 1.8V 111 37_OHM — 37 Ohm @ 3.3V, 21 Ohm @ 1.8V	
2–1 Reserved	This read-only field is reserved and always has the value 0.
0 SRE	Slew Rate Field Slew rate control. 0 SLOW — Slow Slew Rate 1 FAST — Fast Slew Rate

25.7.218 Pad Control Register (IOMUXC_SW_PAD_CTL_PAD_EPDC_SDSHR)

Address: 20E_0000h base + 378h offset = 20E_0378h

Bit	31	30	29	28	27	26	25	24	23	22	21	20	19	18	17	16
R	0				IPD	0				LVE	0				HYS	
W																
Reset	0	0	0	0	1	0	0	0	0	0	0	0	0	0	0	1

Bit	15	14	13	12	11	10	9	8	7	6	5	4	3	2	1	0
R	PUS		PUE		PKE	ODE	0		SPEED		DSE		0		SRE	
W																
Reset	0	0	0	0	0	0	0	0	1	0	1	1	0	0	0	0

IOMUXC_SW_PAD_CTL_PAD_EPDC_SDSHR field descriptions

Field	Description
31–28 Reserved	This read-only field is reserved and always has the value 0.
27 IPD	IPD Field Select one of next values for pad: EPDC_SDSHR. 0 ENABLED — PAD ENABLED 1 DISABLED — PAD DISABLED
26–23 Reserved	This read-only field is reserved and always has the value 0.
22 LVE	Low Voltage Enable Field Select one of next values for pad: EPDC_SDSHR.

Table continues on the next page...

IOMUXC_SW_PAD_CTL_PAD_EPDC_SDSHR field descriptions (continued)

Field	Description
	0 DISABLED — High Voltage 1 ENABLED — Low Voltage
21–17 Reserved	This read-only field is reserved and always has the value 0.
16 HYS	Hysteresis Enable Field Select one of next values for pad: EPDC_SDSHR. 0 DISABLED — CMOS input 1 ENABLED — Schmitt trigger input
15–14 PUS	Pull Up / Down Config. Field Select one of next values for pad: EPDC_SDSHR. 00 100K_OHM_PD — 100K Ohm Pull Down 01 47K_OHM_PU — 47K Ohm Pull Up 10 100K_OHM_PU — 100K Ohm Pull Up 11 22K_OHM_PU — 22K Ohm Pull Up
13 PUE	Pull / Keep Select Field Select one of next values for pad: EPDC_SDSHR. 0 KEEP — Keeper Enabled 1 PULL — Pull Enabled
12 PKE	Pull / Keep Enable Field Select one of next values for pad: EPDC_SDSHR. 0 DISABLED — Pull/Keeper Disabled 1 ENABLED — Pull/Keeper Enabled
11 ODE	Open Drain Enable Field Enables open drain of the pin. 0 DISABLED — Output is CMOS. 1 ENABLED — Output is Open Drain.
10–8 Reserved	This read-only field is reserved and always has the value 0.
7–6 SPEED	Speed Field Select one of next values for pad: EPDC_SDSHR. 00 50MHZ — Low (50 MHz) 01 100MHZ — Medium (100 MHz) 10 100MHZ — Medium (100 MHz) 11 200MHZ — Maximum (200 MHz)
5–3 DSE	Drive Strength Field Select one of next values for pad: EPDC_SDSHR. 000 HIZ — HI-Z 001 260_OHM — 260 Ohm @ 3.3V, 150 Ohm @ 1.8V

Table continues on the next page...

IOMUXC_SW_PAD_CTL_PAD_EPDC_SDSHR field descriptions (continued)

Field	Description
010 130_OHM — 130 Ohm @ 3.3V, 75 Ohm @ 1.8V 011 86_OHM — 86 Ohm @ 3.3V, 50 Ohm @ 1.8V 100 65_OHM — 65 Ohm @ 3.3V, 37 Ohm @ 1.8V 101 52_OHM — 52 Ohm @ 3.3V, 30 Ohm @ 1.8V 110 43_OHM — 43 Ohm @ 3.3V, 25 Ohm @ 1.8V 111 37_OHM — 37 Ohm @ 3.3V, 21 Ohm @ 1.8V	
2–1 Reserved	This read-only field is reserved and always has the value 0.
0 SRE	Slew Rate Field Slew rate control. 0 SLOW — Slow Slew Rate 1 FAST — Fast Slew Rate

25.7.219 Pad Control Register (IOMUXC_SW_PAD_CTL_PAD_EPDC_SDCE0)

Address: 20E_0000h base + 37Ch offset = 20E_037Ch

Bit	31	30	29	28	27	26	25	24	23	22	21	20	19	18	17	16
R	0				IPD	0				LVE	0				HYS	
W																
Reset	0	0	0	0	1	0	0	0	0	0	0	0	0	0	0	1

Bit	15	14	13	12	11	10	9	8	7	6	5	4	3	2	1	0
R	PUS		PUE		PKE	ODE	0		SPEED		DSE		0		SRE	
W																
Reset	0	0	0	0	0	0	0	0	1	0	1	1	0	0	0	0

IOMUXC_SW_PAD_CTL_PAD_EPDC_SDCE0 field descriptions

Field	Description
31–28 Reserved	This read-only field is reserved and always has the value 0.
27 IPD	IPD Field Select one of next values for pad: EPDC_SDCE0. 0 ENABLED — PAD ENABLED 1 DISABLED — PAD DISABLED
26–23 Reserved	This read-only field is reserved and always has the value 0.
22 LVE	Low Voltage Enable Field Select one of next values for pad: EPDC_SDCE0.

Table continues on the next page...

IOMUXC_SW_PAD_CTL_PAD_EPDC_SDCE0 field descriptions (continued)

Field	Description
	0 DISABLED — High Voltage 1 ENABLED — Low Voltage
21–17 Reserved	This read-only field is reserved and always has the value 0.
16 HYS	Hysteresis Enable Field Select one of next values for pad: EPDC_SDCE0. 0 DISABLED — CMOS input 1 ENABLED — Schmitt trigger input
15–14 PUS	Pull Up / Down Config. Field Select one of next values for pad: EPDC_SDCE0. 00 100K_OHM_PD — 100K Ohm Pull Down 01 47K_OHM_PU — 47K Ohm Pull Up 10 100K_OHM_PU — 100K Ohm Pull Up 11 22K_OHM_PU — 22K Ohm Pull Up
13 PUE	Pull / Keep Select Field Select one of next values for pad: EPDC_SDCE0. 0 KEEP — Keeper Enabled 1 PULL — Pull Enabled
12 PKE	Pull / Keep Enable Field Select one of next values for pad: EPDC_SDCE0. 0 DISABLED — Pull/Keeper Disabled 1 ENABLED — Pull/Keeper Enabled
11 ODE	Open Drain Enable Field Enables open drain of the pin. 0 DISABLED — Output is CMOS. 1 ENABLED — Output is Open Drain.
10–8 Reserved	This read-only field is reserved and always has the value 0.
7–6 SPEED	Speed Field Select one of next values for pad: EPDC_SDCE0. 00 50MHZ — Low (50 MHz) 01 100MHZ — Medium (100 MHz) 10 100MHZ — Medium (100 MHz) 11 200MHZ — Maximum (200 MHz)
5–3 DSE	Drive Strength Field Select one of next values for pad: EPDC_SDCE0. 000 HIZ — HI-Z 001 260_OHM — 260 Ohm @ 3.3V, 150 Ohm @ 1.8V

Table continues on the next page...

IOMUXC_SW_PAD_CTL_PAD_EPDC_SDCE0 field descriptions (continued)

Field	Description
010 130_OHM — 130 Ohm @ 3.3V, 75 Ohm @ 1.8V 011 86_OHM — 86 Ohm @ 3.3V, 50 Ohm @ 1.8V 100 65_OHM — 65 Ohm @ 3.3V, 37 Ohm @ 1.8V 101 52_OHM — 52 Ohm @ 3.3V, 30 Ohm @ 1.8V 110 43_OHM — 43 Ohm @ 3.3V, 25 Ohm @ 1.8V 111 37_OHM — 37 Ohm @ 3.3V, 21 Ohm @ 1.8V	
2–1 Reserved	This read-only field is reserved and always has the value 0.
0 SRE	Slew Rate Field Slew rate control. 0 SLOW — Slow Slew Rate 1 FAST — Fast Slew Rate

25.7.220 Pad Control Register (IOMUXC_SW_PAD_CTL_PAD_EPDC_SDCE1)

Address: 20E_0000h base + 380h offset = 20E_0380h

Bit	31	30	29	28	27	26	25	24	23	22	21	20	19	18	17	16
R	0				IPD	0				LVE	0				HYS	
W																
Reset	0	0	0	0	1	0	0	0	0	0	0	0	0	0	0	1

Bit	15	14	13	12	11	10	9	8	7	6	5	4	3	2	1	0
R	PUS		PUE		PKE	ODE	0			SPEED		DSE		0		SRE
W																
Reset	0	0	0	0	0	0	0	0	0	1	0	1	1	0	0	0

IOMUXC_SW_PAD_CTL_PAD_EPDC_SDCE1 field descriptions

Field	Description
31–28 Reserved	This read-only field is reserved and always has the value 0.
27 IPD	IPD Field Select one of next values for pad: EPDC_SDCE1. 0 ENABLED — PAD ENABLED 1 DISABLED — PAD DISABLED
26–23 Reserved	This read-only field is reserved and always has the value 0.
22 LVE	Low Voltage Enable Field Select one of next values for pad: EPDC_SDCE1.

Table continues on the next page...

IOMUXC_SW_PAD_CTL_PAD_EPDC_SDCE1 field descriptions (continued)

Field	Description
	0 DISABLED — High Voltage 1 ENABLED — Low Voltage
21–17 Reserved	This read-only field is reserved and always has the value 0.
16 HYS	Hysteresis Enable Field Select one of next values for pad: EPDC_SDCE1. 0 DISABLED — CMOS input 1 ENABLED — Schmitt trigger input
15–14 PUS	Pull Up / Down Config. Field Select one of next values for pad: EPDC_SDCE1. 00 100K_OHM_PD — 100K Ohm Pull Down 01 47K_OHM_PU — 47K Ohm Pull Up 10 100K_OHM_PU — 100K Ohm Pull Up 11 22K_OHM_PU — 22K Ohm Pull Up
13 PUE	Pull / Keep Select Field Select one of next values for pad: EPDC_SDCE1. 0 KEEP — Keeper Enabled 1 PULL — Pull Enabled
12 PKE	Pull / Keep Enable Field Select one of next values for pad: EPDC_SDCE1. 0 DISABLED — Pull/Keeper Disabled 1 ENABLED — Pull/Keeper Enabled
11 ODE	Open Drain Enable Field Enables open drain of the pin. 0 DISABLED — Output is CMOS. 1 ENABLED — Output is Open Drain.
10–8 Reserved	This read-only field is reserved and always has the value 0.
7–6 SPEED	Speed Field Select one of next values for pad: EPDC_SDCE1. 00 50MHZ — Low (50 MHz) 01 100MHZ — Medium (100 MHz) 10 100MHZ — Medium (100 MHz) 11 200MHZ — Maximum (200 MHz)
5–3 DSE	Drive Strength Field Select one of next values for pad: EPDC_SDCE1. 000 HIZ — HI-Z 001 260_OHM — 260 Ohm @ 3.3V, 150 Ohm @ 1.8V

Table continues on the next page...

IOMUXC_SW_PAD_CTL_PAD_EPDC_SDCE1 field descriptions (continued)

Field	Description
010 130_OHM — 130 Ohm @ 3.3V, 75 Ohm @ 1.8V 011 86_OHM — 86 Ohm @ 3.3V, 50 Ohm @ 1.8V 100 65_OHM — 65 Ohm @ 3.3V, 37 Ohm @ 1.8V 101 52_OHM — 52 Ohm @ 3.3V, 30 Ohm @ 1.8V 110 43_OHM — 43 Ohm @ 3.3V, 25 Ohm @ 1.8V 111 37_OHM — 37 Ohm @ 3.3V, 21 Ohm @ 1.8V	
2–1 Reserved	This read-only field is reserved and always has the value 0.
0 SRE	Slew Rate Field Slew rate control. 0 SLOW — Slow Slew Rate 1 FAST — Fast Slew Rate

25.7.221 Pad Control Register (IOMUXC_SW_PAD_CTL_PAD_EPDC_SDCE2)

Address: 20E_0000h base + 384h offset = 20E_0384h

Bit	31	30	29	28	27	26	25	24	23	22	21	20	19	18	17	16
R	0				IPD	0				LVE	0				HYS	
W																
Reset	0	0	0	0	1	0	0	0	0	0	0	0	0	0	0	1

Bit	15	14	13	12	11	10	9	8	7	6	5	4	3	2	1	0
R	PUS		PUE		PKE	ODE	0		SPEED		DSE		0		SRE	
W																
Reset	0	0	0	0	0	0	0	0	1	0	1	1	0	0	0	0

IOMUXC_SW_PAD_CTL_PAD_EPDC_SDCE2 field descriptions

Field	Description
31–28 Reserved	This read-only field is reserved and always has the value 0.
27 IPD	IPD Field Select one of next values for pad: EPDC_SDCE2. 0 ENABLED — PAD ENABLED 1 DISABLED — PAD DISABLED
26–23 Reserved	This read-only field is reserved and always has the value 0.
22 LVE	Low Voltage Enable Field Select one of next values for pad: EPDC_SDCE2.

Table continues on the next page...

IOMUXC_SW_PAD_CTL_PAD_EPDC_SDCE2 field descriptions (continued)

Field	Description
	0 DISABLED — High Voltage 1 ENABLED — Low Voltage
21–17 Reserved	This read-only field is reserved and always has the value 0.
16 HYS	Hysteresis Enable Field Select one of next values for pad: EPDC_SDCE2. 0 DISABLED — CMOS input 1 ENABLED — Schmitt trigger input
15–14 PUS	Pull Up / Down Config. Field Select one of next values for pad: EPDC_SDCE2. 00 100K_OHM_PD — 100K Ohm Pull Down 01 47K_OHM_PU — 47K Ohm Pull Up 10 100K_OHM_PU — 100K Ohm Pull Up 11 22K_OHM_PU — 22K Ohm Pull Up
13 PUE	Pull / Keep Select Field Select one of next values for pad: EPDC_SDCE2. 0 KEEP — Keeper Enabled 1 PULL — Pull Enabled
12 PKE	Pull / Keep Enable Field Select one of next values for pad: EPDC_SDCE2. 0 DISABLED — Pull/Keeper Disabled 1 ENABLED — Pull/Keeper Enabled
11 ODE	Open Drain Enable Field Enables open drain of the pin. 0 DISABLED — Output is CMOS. 1 ENABLED — Output is Open Drain.
10–8 Reserved	This read-only field is reserved and always has the value 0.
7–6 SPEED	Speed Field Select one of next values for pad: EPDC_SDCE2. 00 50MHZ — Low (50 MHz) 01 100MHZ — Medium (100 MHz) 10 100MHZ — Medium (100 MHz) 11 200MHZ — Maximum (200 MHz)
5–3 DSE	Drive Strength Field Select one of next values for pad: EPDC_SDCE2. 000 HIZ — HI-Z 001 260_OHM — 260 Ohm @ 3.3V, 150 Ohm @ 1.8V

Table continues on the next page...

IOMUXC_SW_PAD_CTL_PAD_EPDC_SDCE2 field descriptions (continued)

Field	Description
010 130_OHM — 130 Ohm @ 3.3V, 75 Ohm @ 1.8V 011 86_OHM — 86 Ohm @ 3.3V, 50 Ohm @ 1.8V 100 65_OHM — 65 Ohm @ 3.3V, 37 Ohm @ 1.8V 101 52_OHM — 52 Ohm @ 3.3V, 30 Ohm @ 1.8V 110 43_OHM — 43 Ohm @ 3.3V, 25 Ohm @ 1.8V 111 37_OHM — 37 Ohm @ 3.3V, 21 Ohm @ 1.8V	
2–1 Reserved	This read-only field is reserved and always has the value 0.
0 SRE	Slew Rate Field Slew rate control. 0 SLOW — Slow Slew Rate 1 FAST — Fast Slew Rate

25.7.222 Pad Control Register (IOMUXC_SW_PAD_CTL_PAD_EPDC_SDCE3)

Address: 20E_0000h base + 388h offset = 20E_0388h

Bit	31	30	29	28	27	26	25	24	23	22	21	20	19	18	17	16
R	0				IPD	0				LVE	0				HYS	
W																
Reset	0	0	0	0	1	0	0	0	0	0	0	0	0	0	0	1

Bit	15	14	13	12	11	10	9	8	7	6	5	4	3	2	1	0
R	PUS		PUE		PKE	ODE	0		SPEED		DSE		0		SRE	
W																
Reset	0	0	0	0	0	0	0	0	1	0	1	1	0	0	0	0

IOMUXC_SW_PAD_CTL_PAD_EPDC_SDCE3 field descriptions

Field	Description
31–28 Reserved	This read-only field is reserved and always has the value 0.
27 IPD	IPD Field Select one of next values for pad: EPDC_SDCE3. 0 ENABLED — PAD ENABLED 1 DISABLED — PAD DISABLED
26–23 Reserved	This read-only field is reserved and always has the value 0.
22 LVE	Low Voltage Enable Field Select one of next values for pad: EPDC_SDCE3.

Table continues on the next page...

IOMUXC_SW_PAD_CTL_PAD_EPDC_SDCE3 field descriptions (continued)

Field	Description
	0 DISABLED — High Voltage 1 ENABLED — Low Voltage
21–17 Reserved	This read-only field is reserved and always has the value 0.
16 HYS	Hysteresis Enable Field Select one of next values for pad: EPDC_SDCE3. 0 DISABLED — CMOS input 1 ENABLED — Schmitt trigger input
15–14 PUS	Pull Up / Down Config. Field Select one of next values for pad: EPDC_SDCE3. 00 100K_OHM_PD — 100K Ohm Pull Down 01 47K_OHM_PU — 47K Ohm Pull Up 10 100K_OHM_PU — 100K Ohm Pull Up 11 22K_OHM_PU — 22K Ohm Pull Up
13 PUE	Pull / Keep Select Field Select one of next values for pad: EPDC_SDCE3. 0 KEEP — Keeper Enabled 1 PULL — Pull Enabled
12 PKE	Pull / Keep Enable Field Select one of next values for pad: EPDC_SDCE3. 0 DISABLED — Pull/Keeper Disabled 1 ENABLED — Pull/Keeper Enabled
11 ODE	Open Drain Enable Field Enables open drain of the pin. 0 DISABLED — Output is CMOS. 1 ENABLED — Output is Open Drain.
10–8 Reserved	This read-only field is reserved and always has the value 0.
7–6 SPEED	Speed Field Select one of next values for pad: EPDC_SDCE3. 00 50MHZ — Low (50 MHz) 01 100MHZ — Medium (100 MHz) 10 100MHZ — Medium (100 MHz) 11 200MHZ — Maximum (200 MHz)
5–3 DSE	Drive Strength Field Select one of next values for pad: EPDC_SDCE3. 000 HIZ — HI-Z 001 260_OHM — 260 Ohm @ 3.3V, 150 Ohm @ 1.8V

Table continues on the next page...

IOMUXC_SW_PAD_CTL_PAD_EPDC_SDCE3 field descriptions (continued)

Field	Description
010 130_OHM — 130 Ohm @ 3.3V, 75 Ohm @ 1.8V 011 86_OHM — 86 Ohm @ 3.3V, 50 Ohm @ 1.8V 100 65_OHM — 65 Ohm @ 3.3V, 37 Ohm @ 1.8V 101 52_OHM — 52 Ohm @ 3.3V, 30 Ohm @ 1.8V 110 43_OHM — 43 Ohm @ 3.3V, 25 Ohm @ 1.8V 111 37_OHM — 37 Ohm @ 3.3V, 21 Ohm @ 1.8V	
2–1 Reserved	This read-only field is reserved and always has the value 0.
0 SRE	Slew Rate Field Slew rate control. 0 SLOW — Slow Slew Rate 1 FAST — Fast Slew Rate

25.7.223 Pad Control Register (IOMUXC_SW_PAD_CTL_PAD_EPDC_GDCLK)

Address: 20E_0000h base + 38Ch offset = 20E_038Ch

Bit	31	30	29	28	27	26	25	24	23	22	21	20	19	18	17	16
R	0				IPD	0				LVE	0				HYS	
W																
Reset	0	0	0	0	1	0	0	0	0	0	0	0	0	0	0	1

Bit	15	14	13	12	11	10	9	8	7	6	5	4	3	2	1	0
R	PUS		PUE		PKE	ODE	0		SPEED		DSE		0		SRE	
W																
Reset	0	0	0	0	0	0	0	0	1	0	1	1	0	0	0	0

IOMUXC_SW_PAD_CTL_PAD_EPDC_GDCLK field descriptions

Field	Description
31–28 Reserved	This read-only field is reserved and always has the value 0.
27 IPD	IPD Field Select one of next values for pad: EPDC_GDCLK. 0 ENABLED — PAD ENABLED 1 DISABLED — PAD DISABLED
26–23 Reserved	This read-only field is reserved and always has the value 0.
22 LVE	Low Voltage Enable Field Select one of next values for pad: EPDC_GDCLK.

Table continues on the next page...

IOMUXC_SW_PAD_CTL_PAD_EPDC_GDCLK field descriptions (continued)

Field	Description
	0 DISABLED — High Voltage 1 ENABLED — Low Voltage
21–17 Reserved	This read-only field is reserved and always has the value 0.
16 HYS	Hysteresis Enable Field Select one of next values for pad: EPDC_GDCLK. 0 DISABLED — CMOS input 1 ENABLED — Schmitt trigger input
15–14 PUS	Pull Up / Down Config. Field Select one of next values for pad: EPDC_GDCLK. 00 100K_OHM_PD — 100K Ohm Pull Down 01 47K_OHM_PU — 47K Ohm Pull Up 10 100K_OHM_PU — 100K Ohm Pull Up 11 22K_OHM_PU — 22K Ohm Pull Up
13 PUE	Pull / Keep Select Field Select one of next values for pad: EPDC_GDCLK. 0 KEEP — Keeper Enabled 1 PULL — Pull Enabled
12 PKE	Pull / Keep Enable Field Select one of next values for pad: EPDC_GDCLK. 0 DISABLED — Pull/Keeper Disabled 1 ENABLED — Pull/Keeper Enabled
11 ODE	Open Drain Enable Field Enables open drain of the pin. 0 DISABLED — Output is CMOS. 1 ENABLED — Output is Open Drain.
10–8 Reserved	This read-only field is reserved and always has the value 0.
7–6 SPEED	Speed Field Select one of next values for pad: EPDC_GDCLK. 00 50MHZ — Low (50 MHz) 01 100MHZ — Medium (100 MHz) 10 100MHZ — Medium (100 MHz) 11 200MHZ — Maximum (200 MHz)
5–3 DSE	Drive Strength Field Select one of next values for pad: EPDC_GDCLK. 000 HIZ — HI-Z 001 260_OHM — 260 Ohm @ 3.3V, 150 Ohm @ 1.8V

Table continues on the next page...

IOMUXC_SW_PAD_CTL_PAD_EPDC_GDCLK field descriptions (continued)

Field	Description
010 130_OHM — 130 Ohm @ 3.3V, 75 Ohm @ 1.8V 011 86_OHM — 86 Ohm @ 3.3V, 50 Ohm @ 1.8V 100 65_OHM — 65 Ohm @ 3.3V, 37 Ohm @ 1.8V 101 52_OHM — 52 Ohm @ 3.3V, 30 Ohm @ 1.8V 110 43_OHM — 43 Ohm @ 3.3V, 25 Ohm @ 1.8V 111 37_OHM — 37 Ohm @ 3.3V, 21 Ohm @ 1.8V	
2–1 Reserved	This read-only field is reserved and always has the value 0.
0 SRE	Slew Rate Field Slew rate control. 0 SLOW — Slow Slew Rate 1 FAST — Fast Slew Rate

25.7.224 Pad Control Register (IOMUXC_SW_PAD_CTL_PAD_EPDC_GDOE)

Address: 20E_0000h base + 390h offset = 20E_0390h

Bit	31	30	29	28	27	26	25	24	23	22	21	20	19	18	17	16
R	0				IPD	0				LVE	0				HYS	
W																
Reset	0	0	0	0	1	0	0	0	0	0	0	0	0	0	0	1

Bit	15	14	13	12	11	10	9	8	7	6	5	4	3	2	1	0
R	PUS		PUE		PKE	ODE	0		SPEED		DSE		0		SRE	
W																
Reset	0	0	0	0	0	0	0	0	1	0	1	1	0	0	0	0

IOMUXC_SW_PAD_CTL_PAD_EPDC_GDOE field descriptions

Field	Description
31–28 Reserved	This read-only field is reserved and always has the value 0.
27 IPD	IPD Field Select one of next values for pad: EPDC_GDOE. 0 ENABLED — PAD ENABLED 1 DISABLED — PAD DISABLED
26–23 Reserved	This read-only field is reserved and always has the value 0.
22 LVE	Low Voltage Enable Field Select one of next values for pad: EPDC_GDOE.

Table continues on the next page...

IOMUXC_SW_PAD_CTL_PAD_EPDC_GDOE field descriptions (continued)

Field	Description
	0 DISABLED — High Voltage 1 ENABLED — Low Voltage
21–17 Reserved	This read-only field is reserved and always has the value 0.
16 HYS	Hysteresis Enable Field Select one of next values for pad: EPDC_GDOE. 0 DISABLED — CMOS input 1 ENABLED — Schmitt trigger input
15–14 PUS	Pull Up / Down Config. Field Select one of next values for pad: EPDC_GDOE. 00 100K_OHM_PD — 100K Ohm Pull Down 01 47K_OHM_PU — 47K Ohm Pull Up 10 100K_OHM_PU — 100K Ohm Pull Up 11 22K_OHM_PU — 22K Ohm Pull Up
13 PUE	Pull / Keep Select Field Select one of next values for pad: EPDC_GDOE. 0 KEEP — Keeper Enabled 1 PULL — Pull Enabled
12 PKE	Pull / Keep Enable Field Select one of next values for pad: EPDC_GDOE. 0 DISABLED — Pull/Keeper Disabled 1 ENABLED — Pull/Keeper Enabled
11 ODE	Open Drain Enable Field Enables open drain of the pin. 0 DISABLED — Output is CMOS. 1 ENABLED — Output is Open Drain.
10–8 Reserved	This read-only field is reserved and always has the value 0.
7–6 SPEED	Speed Field Select one of next values for pad: EPDC_GDOE. 00 50MHZ — Low (50 MHz) 01 100MHZ — Medium (100 MHz) 10 100MHZ — Medium (100 MHz) 11 200MHZ — Maximum (200 MHz)
5–3 DSE	Drive Strength Field Select one of next values for pad: EPDC_GDOE. 000 HIZ — HI-Z 001 260_OHM — 260 Ohm @ 3.3V, 150 Ohm @ 1.8V

Table continues on the next page...

IOMUXC_SW_PAD_CTL_PAD_EPDC_GDOE field descriptions (continued)

Field	Description
010 130_OHM — 130 Ohm @ 3.3V, 75 Ohm @ 1.8V 011 86_OHM — 86 Ohm @ 3.3V, 50 Ohm @ 1.8V 100 65_OHM — 65 Ohm @ 3.3V, 37 Ohm @ 1.8V 101 52_OHM — 52 Ohm @ 3.3V, 30 Ohm @ 1.8V 110 43_OHM — 43 Ohm @ 3.3V, 25 Ohm @ 1.8V 111 37_OHM — 37 Ohm @ 3.3V, 21 Ohm @ 1.8V	
2–1 Reserved	This read-only field is reserved and always has the value 0.
0 SRE	Slew Rate Field Slew rate control. 0 SLOW — Slow Slew Rate 1 FAST — Fast Slew Rate

25.7.225 Pad Control Register (IOMUXC_SW_PAD_CTL_PAD_EPDC_GDRL)

Address: 20E_0000h base + 394h offset = 20E_0394h

Bit	31	30	29	28	27	26	25	24	23	22	21	20	19	18	17	16
R	0				IPD	0				LVE	0				HYS	
W																
Reset	0	0	0	0	1	0	0	0	0	0	0	0	0	0	0	1
Bit	15	14	13	12	11	10	9	8	7	6	5	4	3	2	1	0
R	PUS		PUE		PKE	ODE	0		SPEED		DSE		0		SRE	
W																
Reset	0	0	0	0	0	0	0	0	1	0	1	1	0	0	0	0

IOMUXC_SW_PAD_CTL_PAD_EPDC_GDRL field descriptions

Field	Description
31–28 Reserved	This read-only field is reserved and always has the value 0.
27 IPD	IPD Field Select one of next values for pad: EPDC_GDRL. 0 ENABLED — PAD ENABLED 1 DISABLED — PAD DISABLED
26–23 Reserved	This read-only field is reserved and always has the value 0.
22 LVE	Low Voltage Enable Field Select one of next values for pad: EPDC_GDRL.

Table continues on the next page...

IOMUXC_SW_PAD_CTL_PAD_EPDC_GDRL field descriptions (continued)

Field	Description
	0 DISABLED — High Voltage 1 ENABLED — Low Voltage
21–17 Reserved	This read-only field is reserved and always has the value 0.
16 HYS	Hysteresis Enable Field Select one of next values for pad: EPDC_GDRL. 0 DISABLED — CMOS input 1 ENABLED — Schmitt trigger input
15–14 PUS	Pull Up / Down Config. Field Select one of next values for pad: EPDC_GDRL. 00 100K_OHM_PD — 100K Ohm Pull Down 01 47K_OHM_PU — 47K Ohm Pull Up 10 100K_OHM_PU — 100K Ohm Pull Up 11 22K_OHM_PU — 22K Ohm Pull Up
13 PUE	Pull / Keep Select Field Select one of next values for pad: EPDC_GDRL. 0 KEEP — Keeper Enabled 1 PULL — Pull Enabled
12 PKE	Pull / Keep Enable Field Select one of next values for pad: EPDC_GDRL. 0 DISABLED — Pull/Keeper Disabled 1 ENABLED — Pull/Keeper Enabled
11 ODE	Open Drain Enable Field Enables open drain of the pin. 0 DISABLED — Output is CMOS. 1 ENABLED — Output is Open Drain.
10–8 Reserved	This read-only field is reserved and always has the value 0.
7–6 SPEED	Speed Field Select one of next values for pad: EPDC_GDRL. 00 50MHZ — Low (50 MHz) 01 100MHZ — Medium (100 MHz) 10 100MHZ — Medium (100 MHz) 11 200MHZ — Maximum (200 MHz)
5–3 DSE	Drive Strength Field Select one of next values for pad: EPDC_GDRL. 000 HIZ — HI-Z 001 260_OHM — 260 Ohm @ 3.3V, 150 Ohm @ 1.8V

Table continues on the next page...

IOMUXC_SW_PAD_CTL_PAD_EPDC_GDRL field descriptions (continued)

Field	Description
010 130_OHM — 130 Ohm @ 3.3V, 75 Ohm @ 1.8V 011 86_OHM — 86 Ohm @ 3.3V, 50 Ohm @ 1.8V 100 65_OHM — 65 Ohm @ 3.3V, 37 Ohm @ 1.8V 101 52_OHM — 52 Ohm @ 3.3V, 30 Ohm @ 1.8V 110 43_OHM — 43 Ohm @ 3.3V, 25 Ohm @ 1.8V 111 37_OHM — 37 Ohm @ 3.3V, 21 Ohm @ 1.8V	
2–1 Reserved	This read-only field is reserved and always has the value 0.
0 SRE	Slew Rate Field Slew rate control. 0 SLOW — Slow Slew Rate 1 FAST — Fast Slew Rate

25.7.226 Pad Control Register (IOMUXC_SW_PAD_CTL_PAD_EPDC_GDSP)

Address: 20E_0000h base + 398h offset = 20E_0398h

Bit	31	30	29	28	27	26	25	24	23	22	21	20	19	18	17	16
R	0				IPD	0				LVE	0				HYS	
W																
Reset	0	0	0	0	1	0	0	0	0	0	0	0	0	0	0	1

Bit	15	14	13	12	11	10	9	8	7	6	5	4	3	2	1	0
R	PUS		PUE		PKE	ODE	0		SPEED		DSE		0		SRE	
W																
Reset	0	0	0	0	0	0	0	0	1	0	1	1	0	0	0	0

IOMUXC_SW_PAD_CTL_PAD_EPDC_GDSP field descriptions

Field	Description
31–28 Reserved	This read-only field is reserved and always has the value 0.
27 IPD	IPD Field Select one of next values for pad: EPDC_GDSP. 0 ENABLED — PAD ENABLED 1 DISABLED — PAD DISABLED
26–23 Reserved	This read-only field is reserved and always has the value 0.
22 LVE	Low Voltage Enable Field Select one of next values for pad: EPDC_GDSP.

Table continues on the next page...

IOMUXC_SW_PAD_CTL_PAD_EPDC_GDSP field descriptions (continued)

Field	Description
	0 DISABLED — High Voltage 1 ENABLED — Low Voltage
21–17 Reserved	This read-only field is reserved and always has the value 0.
16 HYS	Hysteresis Enable Field Select one of next values for pad: EPDC_GDSP. 0 DISABLED — CMOS input 1 ENABLED — Schmitt trigger input
15–14 PUS	Pull Up / Down Config. Field Select one of next values for pad: EPDC_GDSP. 00 100K_OHM_PD — 100K Ohm Pull Down 01 47K_OHM_PU — 47K Ohm Pull Up 10 100K_OHM_PU — 100K Ohm Pull Up 11 22K_OHM_PU — 22K Ohm Pull Up
13 PUE	Pull / Keep Select Field Select one of next values for pad: EPDC_GDSP. 0 KEEP — Keeper Enabled 1 PULL — Pull Enabled
12 PKE	Pull / Keep Enable Field Select one of next values for pad: EPDC_GDSP. 0 DISABLED — Pull/Keeper Disabled 1 ENABLED — Pull/Keeper Enabled
11 ODE	Open Drain Enable Field Enables open drain of the pin. 0 DISABLED — Output is CMOS. 1 ENABLED — Output is Open Drain.
10–8 Reserved	This read-only field is reserved and always has the value 0.
7–6 SPEED	Speed Field Select one of next values for pad: EPDC_GDSP. 00 50MHZ — Low (50 MHz) 01 100MHZ — Medium (100 MHz) 10 100MHZ — Medium (100 MHz) 11 200MHZ — Maximum (200 MHz)
5–3 DSE	Drive Strength Field Select one of next values for pad: EPDC_GDSP. 000 HIZ — HI-Z 001 260_OHM — 260 Ohm @ 3.3V, 150 Ohm @ 1.8V

Table continues on the next page...

IOMUXC_SW_PAD_CTL_PAD_EPDC_GDSP field descriptions (continued)

Field	Description
010 130_OHM — 130 Ohm @ 3.3V, 75 Ohm @ 1.8V 011 86_OHM — 86 Ohm @ 3.3V, 50 Ohm @ 1.8V 100 65_OHM — 65 Ohm @ 3.3V, 37 Ohm @ 1.8V 101 52_OHM — 52 Ohm @ 3.3V, 30 Ohm @ 1.8V 110 43_OHM — 43 Ohm @ 3.3V, 25 Ohm @ 1.8V 111 37_OHM — 37 Ohm @ 3.3V, 21 Ohm @ 1.8V	
2–1 Reserved	This read-only field is reserved and always has the value 0.
0 SRE	Slew Rate Field Slew rate control. 0 SLOW — Slow Slew Rate 1 FAST — Fast Slew Rate

25.7.227 Pad Control Register (IOMUXC_SW_PAD_CTL_PAD_EPDC_VCOM0)

Address: 20E_0000h base + 39Ch offset = 20E_039Ch

Bit	31	30	29	28	27	26	25	24	23	22	21	20	19	18	17	16
R	0				IPD	0				LVE	0				HYS	
W																
Reset	0	0	0	0	1	0	0	0	0	0	0	0	0	0	0	1

Bit	15	14	13	12	11	10	9	8	7	6	5	4	3	2	1	0
R	PUS		PUE		PKE	ODE	0		SPEED		DSE		0		SRE	
W																
Reset	0	0	0	0	0	0	0	0	1	0	1	1	0	0	0	0

IOMUXC_SW_PAD_CTL_PAD_EPDC_VCOM0 field descriptions

Field	Description
31–28 Reserved	This read-only field is reserved and always has the value 0.
27 IPD	IPD Field Select one of next values for pad: EPDC_VCOM0. 0 ENABLED — PAD ENABLED 1 DISABLED — PAD DISABLED
26–23 Reserved	This read-only field is reserved and always has the value 0.
22 LVE	Low Voltage Enable Field Select one of next values for pad: EPDC_VCOM0.

Table continues on the next page...

IOMUXC_SW_PAD_CTL_PAD_EPDC_VCOM0 field descriptions (continued)

Field	Description
	0 DISABLED — High Voltage 1 ENABLED — Low Voltage
21–17 Reserved	This read-only field is reserved and always has the value 0.
16 HYS	Hysteresis Enable Field Select one of next values for pad: EPDC_VCOM0. 0 DISABLED — CMOS input 1 ENABLED — Schmitt trigger input
15–14 PUS	Pull Up / Down Config. Field Select one of next values for pad: EPDC_VCOM0. 00 100K_OHM_PD — 100K Ohm Pull Down 01 47K_OHM_PU — 47K Ohm Pull Up 10 100K_OHM_PU — 100K Ohm Pull Up 11 22K_OHM_PU — 22K Ohm Pull Up
13 PUE	Pull / Keep Select Field Select one of next values for pad: EPDC_VCOM0. 0 KEEP — Keeper Enabled 1 PULL — Pull Enabled
12 PKE	Pull / Keep Enable Field Select one of next values for pad: EPDC_VCOM0. 0 DISABLED — Pull/Keeper Disabled 1 ENABLED — Pull/Keeper Enabled
11 ODE	Open Drain Enable Field Enables open drain of the pin. 0 DISABLED — Output is CMOS. 1 ENABLED — Output is Open Drain.
10–8 Reserved	This read-only field is reserved and always has the value 0.
7–6 SPEED	Speed Field Select one of next values for pad: EPDC_VCOM0. 00 50MHZ — Low (50 MHz) 01 100MHZ — Medium (100 MHz) 10 100MHZ — Medium (100 MHz) 11 200MHZ — Maximum (200 MHz)
5–3 DSE	Drive Strength Field Select one of next values for pad: EPDC_VCOM0. 000 HIZ — HI-Z 001 260_OHM — 260 Ohm @ 3.3V, 150 Ohm @ 1.8V

Table continues on the next page...

IOMUXC_SW_PAD_CTL_PAD_EPDC_VCOM0 field descriptions (continued)

Field	Description
010 130_OHM — 130 Ohm @ 3.3V, 75 Ohm @ 1.8V 011 86_OHM — 86 Ohm @ 3.3V, 50 Ohm @ 1.8V 100 65_OHM — 65 Ohm @ 3.3V, 37 Ohm @ 1.8V 101 52_OHM — 52 Ohm @ 3.3V, 30 Ohm @ 1.8V 110 43_OHM — 43 Ohm @ 3.3V, 25 Ohm @ 1.8V 111 37_OHM — 37 Ohm @ 3.3V, 21 Ohm @ 1.8V	
2–1 Reserved	This read-only field is reserved and always has the value 0.
0 SRE	Slew Rate Field Slew rate control. 0 SLOW — Slow Slew Rate 1 FAST — Fast Slew Rate

25.7.228 Pad Control Register (IOMUXC_SW_PAD_CTL_PAD_EPDC_VCOM1)

Address: 20E_0000h base + 3A0h offset = 20E_03A0h

Bit	31	30	29	28	27	26	25	24	23	22	21	20	19	18	17	16
R	0				IPD	0				LVE	0				HYS	
W																
Reset	0	0	0	0	1	0	0	0	0	0	0	0	0	0	0	1
Bit	15	14	13	12	11	10	9	8	7	6	5	4	3	2	1	0
R	PUS		PUE		PKE	ODE	0		SPEED		DSE		0		SRE	
W																
Reset	0	0	0	0	0	0	0	0	1	0	1	1	0	0	0	0

IOMUXC_SW_PAD_CTL_PAD_EPDC_VCOM1 field descriptions

Field	Description
31–28 Reserved	This read-only field is reserved and always has the value 0.
27 IPD	IPD Field Select one of next values for pad: EPDC_VCOM1. 0 ENABLED — PAD ENABLED 1 DISABLED — PAD DISABLED
26–23 Reserved	This read-only field is reserved and always has the value 0.
22 LVE	Low Voltage Enable Field Select one of next values for pad: EPDC_VCOM1.

Table continues on the next page...

IOMUXC_SW_PAD_CTL_PAD_EPDC_VCOM1 field descriptions (continued)

Field	Description
	0 DISABLED — High Voltage 1 ENABLED — Low Voltage
21–17 Reserved	This read-only field is reserved and always has the value 0.
16 HYS	Hysteresis Enable Field Select one of next values for pad: EPDC_VCOM1. 0 DISABLED — CMOS input 1 ENABLED — Schmitt trigger input
15–14 PUS	Pull Up / Down Config. Field Select one of next values for pad: EPDC_VCOM1. 00 100K_OHM_PD — 100K Ohm Pull Down 01 47K_OHM_PU — 47K Ohm Pull Up 10 100K_OHM_PU — 100K Ohm Pull Up 11 22K_OHM_PU — 22K Ohm Pull Up
13 PUE	Pull / Keep Select Field Select one of next values for pad: EPDC_VCOM1. 0 KEEP — Keeper Enabled 1 PULL — Pull Enabled
12 PKE	Pull / Keep Enable Field Select one of next values for pad: EPDC_VCOM1. 0 DISABLED — Pull/Keeper Disabled 1 ENABLED — Pull/Keeper Enabled
11 ODE	Open Drain Enable Field Enables open drain of the pin. 0 DISABLED — Output is CMOS. 1 ENABLED — Output is Open Drain.
10–8 Reserved	This read-only field is reserved and always has the value 0.
7–6 SPEED	Speed Field Select one of next values for pad: EPDC_VCOM1. 00 50MHZ — Low (50 MHz) 01 100MHZ — Medium (100 MHz) 10 100MHZ — Medium (100 MHz) 11 200MHZ — Maximum (200 MHz)
5–3 DSE	Drive Strength Field Select one of next values for pad: EPDC_VCOM1. 000 HIZ — HI-Z 001 260_OHM — 260 Ohm @ 3.3V, 150 Ohm @ 1.8V

Table continues on the next page...

IOMUXC_SW_PAD_CTL_PAD_EPDC_VCOM1 field descriptions (continued)

Field	Description
010 130_OHM — 130 Ohm @ 3.3V, 75 Ohm @ 1.8V 011 86_OHM — 86 Ohm @ 3.3V, 50 Ohm @ 1.8V 100 65_OHM — 65 Ohm @ 3.3V, 37 Ohm @ 1.8V 101 52_OHM — 52 Ohm @ 3.3V, 30 Ohm @ 1.8V 110 43_OHM — 43 Ohm @ 3.3V, 25 Ohm @ 1.8V 111 37_OHM — 37 Ohm @ 3.3V, 21 Ohm @ 1.8V	
2–1 Reserved	This read-only field is reserved and always has the value 0.
0 SRE	Slew Rate Field Slew rate control. 0 SLOW — Slow Slew Rate 1 FAST — Fast Slew Rate

25.7.229 Pad Control Register (IOMUXC_SW_PAD_CTL_PAD_EPDC_BDR0)

Address: 20E_0000h base + 3A4h offset = 20E_03A4h

Bit	31	30	29	28	27	26	25	24	23	22	21	20	19	18	17	16
R	0				IPD	0				LVE	0				HYS	
W																
Reset	0	0	0	0	1	0	0	0	0	0	0	0	0	0	0	1

Bit	15	14	13	12	11	10	9	8	7	6	5	4	3	2	1	0
R	PUS		PUE		PKE	ODE	0		SPEED		DSE		0		SRE	
W																
Reset	0	0	0	0	0	0	0	0	1	0	1	1	0	0	0	0

IOMUXC_SW_PAD_CTL_PAD_EPDC_BDR0 field descriptions

Field	Description
31–28 Reserved	This read-only field is reserved and always has the value 0.
27 IPD	IPD Field Select one of next values for pad: EPDC_BDR0. 0 ENABLED — PAD ENABLED 1 DISABLED — PAD DISABLED
26–23 Reserved	This read-only field is reserved and always has the value 0.
22 LVE	Low Voltage Enable Field Select one of next values for pad: EPDC_BDR0.

Table continues on the next page...

IOMUXC_SW_PAD_CTL_PAD_EPDC_BDR0 field descriptions (continued)

Field	Description
	0 DISABLED — High Voltage 1 ENABLED — Low Voltage
21–17 Reserved	This read-only field is reserved and always has the value 0.
16 HYS	Hysteresis Enable Field Select one of next values for pad: EPDC_BDR0. 0 DISABLED — CMOS input 1 ENABLED — Schmitt trigger input
15–14 PUS	Pull Up / Down Config. Field Select one of next values for pad: EPDC_BDR0. 00 100K_OHM_PD — 100K Ohm Pull Down 01 47K_OHM_PU — 47K Ohm Pull Up 10 100K_OHM_PU — 100K Ohm Pull Up 11 22K_OHM_PU — 22K Ohm Pull Up
13 PUE	Pull / Keep Select Field Select one of next values for pad: EPDC_BDR0. 0 KEEP — Keeper Enabled 1 PULL — Pull Enabled
12 PKE	Pull / Keep Enable Field Select one of next values for pad: EPDC_BDR0. 0 DISABLED — Pull/Keeper Disabled 1 ENABLED — Pull/Keeper Enabled
11 ODE	Open Drain Enable Field Enables open drain of the pin. 0 DISABLED — Output is CMOS. 1 ENABLED — Output is Open Drain.
10–8 Reserved	This read-only field is reserved and always has the value 0.
7–6 SPEED	Speed Field Select one of next values for pad: EPDC_BDR0. 00 50MHZ — Low (50 MHz) 01 100MHZ — Medium (100 MHz) 10 100MHZ — Medium (100 MHz) 11 200MHZ — Maximum (200 MHz)
5–3 DSE	Drive Strength Field Select one of next values for pad: EPDC_BDR0. 000 HIZ — HI-Z 001 260_OHM — 260 Ohm @ 3.3V, 150 Ohm @ 1.8V

Table continues on the next page...

IOMUXC_SW_PAD_CTL_PAD_EPDC_BDR0 field descriptions (continued)

Field	Description
010 130_OHM — 130 Ohm @ 3.3V, 75 Ohm @ 1.8V 011 86_OHM — 86 Ohm @ 3.3V, 50 Ohm @ 1.8V 100 65_OHM — 65 Ohm @ 3.3V, 37 Ohm @ 1.8V 101 52_OHM — 52 Ohm @ 3.3V, 30 Ohm @ 1.8V 110 43_OHM — 43 Ohm @ 3.3V, 25 Ohm @ 1.8V 111 37_OHM — 37 Ohm @ 3.3V, 21 Ohm @ 1.8V	
2–1 Reserved	This read-only field is reserved and always has the value 0.
0 SRE	Slew Rate Field Slew rate control. 0 SLOW — Slow Slew Rate 1 FAST — Fast Slew Rate

25.7.230 Pad Control Register (IOMUXC_SW_PAD_CTL_PAD_EPDC_BDR1)

Address: 20E_0000h base + 3A8h offset = 20E_03A8h

Bit	31	30	29	28	27	26	25	24	23	22	21	20	19	18	17	16
R	0				IPD	0				LVE	0				HYS	
W																
Reset	0	0	0	0	1	0	0	0	0	0	0	0	0	0	0	1
Bit	15	14	13	12	11	10	9	8	7	6	5	4	3	2	1	0
R	PUS		PUE		PKE	ODE	0		SPEED		DSE		0		SRE	
W																
Reset	0	0	0	0	0	0	0	0	1	0	1	1	0	0	0	0

IOMUXC_SW_PAD_CTL_PAD_EPDC_BDR1 field descriptions

Field	Description
31–28 Reserved	This read-only field is reserved and always has the value 0.
27 IPD	IPD Field Select one of next values for pad: EPDC_BDR1. 0 ENABLED — PAD ENABLED 1 DISABLED — PAD DISABLED
26–23 Reserved	This read-only field is reserved and always has the value 0.
22 LVE	Low Voltage Enable Field Select one of next values for pad: EPDC_BDR1.

Table continues on the next page...

IOMUXC_SW_PAD_CTL_PAD_EPDC_BDR1 field descriptions (continued)

Field	Description
	0 DISABLED — High Voltage 1 ENABLED — Low Voltage
21–17 Reserved	This read-only field is reserved and always has the value 0.
16 HYS	Hysteresis Enable Field Select one of next values for pad: EPDC_BDR1. 0 DISABLED — CMOS input 1 ENABLED — Schmitt trigger input
15–14 PUS	Pull Up / Down Config. Field Select one of next values for pad: EPDC_BDR1. 00 100K_OHM_PD — 100K Ohm Pull Down 01 47K_OHM_PU — 47K Ohm Pull Up 10 100K_OHM_PU — 100K Ohm Pull Up 11 22K_OHM_PU — 22K Ohm Pull Up
13 PUE	Pull / Keep Select Field Select one of next values for pad: EPDC_BDR1. 0 KEEP — Keeper Enabled 1 PULL — Pull Enabled
12 PKE	Pull / Keep Enable Field Select one of next values for pad: EPDC_BDR1. 0 DISABLED — Pull/Keeper Disabled 1 ENABLED — Pull/Keeper Enabled
11 ODE	Open Drain Enable Field Enables open drain of the pin. 0 DISABLED — Output is CMOS. 1 ENABLED — Output is Open Drain.
10–8 Reserved	This read-only field is reserved and always has the value 0.
7–6 SPEED	Speed Field Select one of next values for pad: EPDC_BDR1. 00 50MHZ — Low (50 MHz) 01 100MHZ — Medium (100 MHz) 10 100MHZ — Medium (100 MHz) 11 200MHZ — Maximum (200 MHz)
5–3 DSE	Drive Strength Field Select one of next values for pad: EPDC_BDR1. 000 HIZ — HI-Z 001 260_OHM — 260 Ohm @ 3.3V, 150 Ohm @ 1.8V

Table continues on the next page...

IOMUXC_SW_PAD_CTL_PAD_EPDC_BDR1 field descriptions (continued)

Field	Description
010 130_OHM — 130 Ohm @ 3.3V, 75 Ohm @ 1.8V 011 86_OHM — 86 Ohm @ 3.3V, 50 Ohm @ 1.8V 100 65_OHM — 65 Ohm @ 3.3V, 37 Ohm @ 1.8V 101 52_OHM — 52 Ohm @ 3.3V, 30 Ohm @ 1.8V 110 43_OHM — 43 Ohm @ 3.3V, 25 Ohm @ 1.8V 111 37_OHM — 37 Ohm @ 3.3V, 21 Ohm @ 1.8V	
2–1 Reserved	This read-only field is reserved and always has the value 0.
0 SRE	Slew Rate Field Slew rate control. 0 SLOW — Slow Slew Rate 1 FAST — Fast Slew Rate

25.7.231 Pad Control Register (IOMUXC_SW_PAD_CTL_PAD_EPDC_PWR_CTRL0)

Address: 20E_0000h base + 3ACh offset = 20E_03ACh

Bit	31	30	29	28	27	26	25	24	23	22	21	20	19	18	17	16
R	0				IPD	0				LVE	0				HYS	
W																
Reset	0	0	0	0	1	0	0	0	0	0	0	0	0	0	0	1

Bit	15	14	13	12	11	10	9	8	7	6	5	4	3	2	1	0
R	PUS		PUE		PKE	ODE	0		SPEED		DSE		0		SRE	
W																
Reset	0	0	0	0	0	0	0	0	1	0	1	1	0	0	0	0

IOMUXC_SW_PAD_CTL_PAD_EPDC_PWR_CTRL0 field descriptions

Field	Description
31–28 Reserved	This read-only field is reserved and always has the value 0.
27 IPD	IPD Field Select one of next values for pad: EPDC_PWRCTRL0. 0 ENABLED — PAD ENABLED 1 DISABLED — PAD DISABLED
26–23 Reserved	This read-only field is reserved and always has the value 0.
22 LVE	Low Voltage Enable Field Select one of next values for pad: EPDC_PWRCTRL0.

Table continues on the next page...

IOMUXC_SW_PAD_CTL_PAD_EPDC_PWR_CTRL0 field descriptions (continued)

Field	Description
	0 DISABLED — High Voltage 1 ENABLED — Low Voltage
21–17 Reserved	This read-only field is reserved and always has the value 0.
16 HYS	Hysteresis Enable Field Select one of next values for pad: EPDC_PWRCTRL0. 0 DISABLED — CMOS input 1 ENABLED — Schmitt trigger input
15–14 PUS	Pull Up / Down Config. Field Select one of next values for pad: EPDC_PWRCTRL0. 00 100K_OHM_PD — 100K Ohm Pull Down 01 47K_OHM_PU — 47K Ohm Pull Up 10 100K_OHM_PU — 100K Ohm Pull Up 11 22K_OHM_PU — 22K Ohm Pull Up
13 PUE	Pull / Keep Select Field Select one of next values for pad: EPDC_PWRCTRL0. 0 KEEP — Keeper Enabled 1 PULL — Pull Enabled
12 PKE	Pull / Keep Enable Field Select one of next values for pad: EPDC_PWRCTRL0. 0 DISABLED — Pull/Keeper Disabled 1 ENABLED — Pull/Keeper Enabled
11 ODE	Open Drain Enable Field Enables open drain of the pin. 0 DISABLED — Output is CMOS. 1 ENABLED — Output is Open Drain.
10–8 Reserved	This read-only field is reserved and always has the value 0.
7–6 SPEED	Speed Field Select one of next values for pad: EPDC_PWRCTRL0. 00 50MHZ — Low (50 MHz) 01 100MHZ — Medium (100 MHz) 10 100MHZ — Medium (100 MHz) 11 200MHZ — Maximum (200 MHz)
5–3 DSE	Drive Strength Field Select one of next values for pad: EPDC_PWRCTRL0. 000 HIZ — HI-Z 001 260_OHM — 260 Ohm @ 3.3V, 150 Ohm @ 1.8V

Table continues on the next page...

IOMUXC_SW_PAD_CTL_PAD_EPDC_PWR_CTRL0 field descriptions (continued)

Field	Description
010 130_OHM — 130 Ohm @ 3.3V, 75 Ohm @ 1.8V 011 86_OHM — 86 Ohm @ 3.3V, 50 Ohm @ 1.8V 100 65_OHM — 65 Ohm @ 3.3V, 37 Ohm @ 1.8V 101 52_OHM — 52 Ohm @ 3.3V, 30 Ohm @ 1.8V 110 43_OHM — 43 Ohm @ 3.3V, 25 Ohm @ 1.8V 111 37_OHM — 37 Ohm @ 3.3V, 21 Ohm @ 1.8V	
2–1 Reserved	This read-only field is reserved and always has the value 0.
0 SRE	Slew Rate Field Slew rate control. 0 SLOW — Slow Slew Rate 1 FAST — Fast Slew Rate

25.7.232 Pad Control Register (IOMUXC_SW_PAD_CTL_PAD_EPDC_PWR_CTRL1)

Address: 20E_0000h base + 3B0h offset = 20E_03B0h

Bit	31	30	29	28	27	26	25	24	23	22	21	20	19	18	17	16
R	0				IPD	0				LVE	0				HYS	
W																
Reset	0	0	0	0	1	0	0	0	0	0	0	0	0	0	0	1

Bit	15	14	13	12	11	10	9	8	7	6	5	4	3	2	1	0
R	PUS		PUE		PKE	ODE	0		SPEED		DSE		0		SRE	
W																
Reset	0	0	0	0	0	0	0	0	1	0	1	1	0	0	0	0

IOMUXC_SW_PAD_CTL_PAD_EPDC_PWR_CTRL1 field descriptions

Field	Description
31–28 Reserved	This read-only field is reserved and always has the value 0.
27 IPD	IPD Field Select one of next values for pad: EPDC_PWRCTRL1. 0 ENABLED — PAD ENABLED 1 DISABLED — PAD DISABLED
26–23 Reserved	This read-only field is reserved and always has the value 0.
22 LVE	Low Voltage Enable Field Select one of next values for pad: EPDC_PWRCTRL1.

Table continues on the next page...

IOMUXC_SW_PAD_CTL_PAD_EPDC_PWR_CTRL1 field descriptions (continued)

Field	Description
	0 DISABLED — High Voltage 1 ENABLED — Low Voltage
21–17 Reserved	This read-only field is reserved and always has the value 0.
16 HYS	Hysteresis Enable Field Select one of next values for pad: EPDC_PWRCTRL1. 0 DISABLED — CMOS input 1 ENABLED — Schmitt trigger input
15–14 PUS	Pull Up / Down Config. Field Select one of next values for pad: EPDC_PWRCTRL1. 00 100K_OHM_PD — 100K Ohm Pull Down 01 47K_OHM_PU — 47K Ohm Pull Up 10 100K_OHM_PU — 100K Ohm Pull Up 11 22K_OHM_PU — 22K Ohm Pull Up
13 PUE	Pull / Keep Select Field Select one of next values for pad: EPDC_PWRCTRL1. 0 KEEP — Keeper Enabled 1 PULL — Pull Enabled
12 PKE	Pull / Keep Enable Field Select one of next values for pad: EPDC_PWRCTRL1. 0 DISABLED — Pull/Keeper Disabled 1 ENABLED — Pull/Keeper Enabled
11 ODE	Open Drain Enable Field Enables open drain of the pin. 0 DISABLED — Output is CMOS. 1 ENABLED — Output is Open Drain.
10–8 Reserved	This read-only field is reserved and always has the value 0.
7–6 SPEED	Speed Field Select one of next values for pad: EPDC_PWRCTRL1. 00 50MHZ — Low (50 MHz) 01 100MHZ — Medium (100 MHz) 10 100MHZ — Medium (100 MHz) 11 200MHZ — Maximum (200 MHz)
5–3 DSE	Drive Strength Field Select one of next values for pad: EPDC_PWRCTRL1. 000 HIZ — HI-Z 001 260_OHM — 260 Ohm @ 3.3V, 150 Ohm @ 1.8V

Table continues on the next page...

IOMUXC_SW_PAD_CTL_PAD_EPDC_PWR_CTRL1 field descriptions (continued)

Field	Description
010 130_OHM — 130 Ohm @ 3.3V, 75 Ohm @ 1.8V 011 86_OHM — 86 Ohm @ 3.3V, 50 Ohm @ 1.8V 100 65_OHM — 65 Ohm @ 3.3V, 37 Ohm @ 1.8V 101 52_OHM — 52 Ohm @ 3.3V, 30 Ohm @ 1.8V 110 43_OHM — 43 Ohm @ 3.3V, 25 Ohm @ 1.8V 111 37_OHM — 37 Ohm @ 3.3V, 21 Ohm @ 1.8V	
2–1 Reserved	This read-only field is reserved and always has the value 0.
0 SRE	Slew Rate Field Slew rate control. 0 SLOW — Slow Slew Rate 1 FAST — Fast Slew Rate

25.7.233 Pad Control Register (IOMUXC_SW_PAD_CTL_PAD_EPDC_PWR_CTRL2)

Address: 20E_0000h base + 3B4h offset = 20E_03B4h

Bit	31	30	29	28	27	26	25	24	23	22	21	20	19	18	17	16
R	0				IPD	0				LVE	0				HYS	
W																
Reset	0	0	0	0	1	0	0	0	0	0	0	0	0	0	0	1

Bit	15	14	13	12	11	10	9	8	7	6	5	4	3	2	1	0
R	PUS		PUE		PKE	ODE	0		SPEED		DSE		0		SRE	
W																
Reset	0	0	0	0	0	0	0	0	1	0	1	1	0	0	0	0

IOMUXC_SW_PAD_CTL_PAD_EPDC_PWR_CTRL2 field descriptions

Field	Description
31–28 Reserved	This read-only field is reserved and always has the value 0.
27 IPD	IPD Field Select one of next values for pad: EPDC_PWRCTRL2. 0 ENABLED — PAD ENABLED 1 DISABLED — PAD DISABLED
26–23 Reserved	This read-only field is reserved and always has the value 0.
22 LVE	Low Voltage Enable Field Select one of next values for pad: EPDC_PWRCTRL2.

Table continues on the next page...

IOMUXC_SW_PAD_CTL_PAD_EPDC_PWR_CTRL2 field descriptions (continued)

Field	Description
	0 DISABLED — High Voltage 1 ENABLED — Low Voltage
21–17 Reserved	This read-only field is reserved and always has the value 0.
16 HYS	Hysteresis Enable Field Select one of next values for pad: EPDC_PWRCTRL2. 0 DISABLED — CMOS input 1 ENABLED — Schmitt trigger input
15–14 PUS	Pull Up / Down Config. Field Select one of next values for pad: EPDC_PWRCTRL2. 00 100K_OHM_PD — 100K Ohm Pull Down 01 47K_OHM_PU — 47K Ohm Pull Up 10 100K_OHM_PU — 100K Ohm Pull Up 11 22K_OHM_PU — 22K Ohm Pull Up
13 PUE	Pull / Keep Select Field Select one of next values for pad: EPDC_PWRCTRL2. 0 KEEP — Keeper Enabled 1 PULL — Pull Enabled
12 PKE	Pull / Keep Enable Field Select one of next values for pad: EPDC_PWRCTRL2. 0 DISABLED — Pull/Keeper Disabled 1 ENABLED — Pull/Keeper Enabled
11 ODE	Open Drain Enable Field Enables open drain of the pin. 0 DISABLED — Output is CMOS. 1 ENABLED — Output is Open Drain.
10–8 Reserved	This read-only field is reserved and always has the value 0.
7–6 SPEED	Speed Field Select one of next values for pad: EPDC_PWRCTRL2. 00 50MHZ — Low (50 MHz) 01 100MHZ — Medium (100 MHz) 10 100MHZ — Medium (100 MHz) 11 200MHZ — Maximum (200 MHz)
5–3 DSE	Drive Strength Field Select one of next values for pad: EPDC_PWRCTRL2. 000 HIZ — HI-Z 001 260_OHM — 260 Ohm @ 3.3V, 150 Ohm @ 1.8V

Table continues on the next page...

IOMUXC_SW_PAD_CTL_PAD_EPDC_PWR_CTRL2 field descriptions (continued)

Field	Description
010 130_OHM — 130 Ohm @ 3.3V, 75 Ohm @ 1.8V 011 86_OHM — 86 Ohm @ 3.3V, 50 Ohm @ 1.8V 100 65_OHM — 65 Ohm @ 3.3V, 37 Ohm @ 1.8V 101 52_OHM — 52 Ohm @ 3.3V, 30 Ohm @ 1.8V 110 43_OHM — 43 Ohm @ 3.3V, 25 Ohm @ 1.8V 111 37_OHM — 37 Ohm @ 3.3V, 21 Ohm @ 1.8V	
2–1 Reserved	This read-only field is reserved and always has the value 0.
0 SRE	Slew Rate Field Slew rate control. 0 SLOW — Slow Slew Rate 1 FAST — Fast Slew Rate

25.7.234 Pad Control Register (IOMUXC_SW_PAD_CTL_PAD_EPDC_PWR_CTRL3)

Address: 20E_0000h base + 3B8h offset = 20E_03B8h

Bit	31	30	29	28	27	26	25	24	23	22	21	20	19	18	17	16
R	0				IPD	0				LVE	0				HYS	
W																
Reset	0	0	0	0	1	0	0	0	0	0	0	0	0	0	0	1

Bit	15	14	13	12	11	10	9	8	7	6	5	4	3	2	1	0
R	PUS		PUE		PKE	ODE	0		SPEED		DSE		0		SRE	
W																
Reset	0	0	0	0	0	0	0	0	1	0	1	1	0	0	0	0

IOMUXC_SW_PAD_CTL_PAD_EPDC_PWR_CTRL3 field descriptions

Field	Description
31–28 Reserved	This read-only field is reserved and always has the value 0.
27 IPD	IPD Field Select one of next values for pad: EPDC_PWRCTRL3. 0 ENABLED — PAD ENABLED 1 DISABLED — PAD DISABLED
26–23 Reserved	This read-only field is reserved and always has the value 0.
22 LVE	Low Voltage Enable Field Select one of next values for pad: EPDC_PWRCTRL3.

Table continues on the next page...

IOMUXC_SW_PAD_CTL_PAD_EPDC_PWR_CTRL3 field descriptions (continued)

Field	Description
	0 DISABLED — High Voltage 1 ENABLED — Low Voltage
21–17 Reserved	This read-only field is reserved and always has the value 0.
16 HYS	Hysteresis Enable Field Select one of next values for pad: EPDC_PWRCTRL3. 0 DISABLED — CMOS input 1 ENABLED — Schmitt trigger input
15–14 PUS	Pull Up / Down Config. Field Select one of next values for pad: EPDC_PWRCTRL3. 00 100K_OHM_PD — 100K Ohm Pull Down 01 47K_OHM_PU — 47K Ohm Pull Up 10 100K_OHM_PU — 100K Ohm Pull Up 11 22K_OHM_PU — 22K Ohm Pull Up
13 PUE	Pull / Keep Select Field Select one of next values for pad: EPDC_PWRCTRL3. 0 KEEP — Keeper Enabled 1 PULL — Pull Enabled
12 PKE	Pull / Keep Enable Field Select one of next values for pad: EPDC_PWRCTRL3. 0 DISABLED — Pull/Keeper Disabled 1 ENABLED — Pull/Keeper Enabled
11 ODE	Open Drain Enable Field Enables open drain of the pin. 0 DISABLED — Output is CMOS. 1 ENABLED — Output is Open Drain.
10–8 Reserved	This read-only field is reserved and always has the value 0.
7–6 SPEED	Speed Field Select one of next values for pad: EPDC_PWRCTRL3. 00 50MHZ — Low (50 MHz) 01 100MHZ — Medium (100 MHz) 10 100MHZ — Medium (100 MHz) 11 200MHZ — Maximum (200 MHz)
5–3 DSE	Drive Strength Field Select one of next values for pad: EPDC_PWRCTRL3. 000 HIZ — HI-Z 001 260_OHM — 260 Ohm @ 3.3V, 150 Ohm @ 1.8V

Table continues on the next page...

IOMUXC_SW_PAD_CTL_PAD_EPDC_PWR_CTRL3 field descriptions (continued)

Field	Description
010 130_OHM — 130 Ohm @ 3.3V, 75 Ohm @ 1.8V 011 86_OHM — 86 Ohm @ 3.3V, 50 Ohm @ 1.8V 100 65_OHM — 65 Ohm @ 3.3V, 37 Ohm @ 1.8V 101 52_OHM — 52 Ohm @ 3.3V, 30 Ohm @ 1.8V 110 43_OHM — 43 Ohm @ 3.3V, 25 Ohm @ 1.8V 111 37_OHM — 37 Ohm @ 3.3V, 21 Ohm @ 1.8V	
2–1 Reserved	This read-only field is reserved and always has the value 0.
0 SRE	Slew Rate Field Slew rate control. 0 SLOW — Slow Slew Rate 1 FAST — Fast Slew Rate

25.7.235 Pad Control Register (IOMUXC_SW_PAD_CTL_PAD_EPDC_PWR_COM)

Address: 20E_0000h base + 3BCh offset = 20E_03BCh

Bit	31	30	29	28	27	26	25	24	23	22	21	20	19	18	17	16
R	0				IPD	0				LVE	0				HYS	
W																
Reset	0	0	0	0	1	0	0	0	0	0	0	0	0	0	0	1

Bit	15	14	13	12	11	10	9	8	7	6	5	4	3	2	1	0
R	PUS		PUE		PKE	ODE	0		SPEED		DSE		0		SRE	
W																
Reset	0	0	0	0	0	0	0	0	1	0	1	1	0	0	0	0

IOMUXC_SW_PAD_CTL_PAD_EPDC_PWR_COM field descriptions

Field	Description
31–28 Reserved	This read-only field is reserved and always has the value 0.
27 IPD	IPD Field Select one of next values for pad: EPDC_PWRCOM. 0 ENABLED — PAD ENABLED 1 DISABLED — PAD DISABLED
26–23 Reserved	This read-only field is reserved and always has the value 0.
22 LVE	Low Voltage Enable Field Select one of next values for pad: EPDC_PWRCOM.

Table continues on the next page...

IOMUXC_SW_PAD_CTL_PAD_EPDC_PWR_COM field descriptions (continued)

Field	Description
	0 DISABLED — High Voltage 1 ENABLED — Low Voltage
21–17 Reserved	This read-only field is reserved and always has the value 0.
16 HYS	Hysteresis Enable Field Select one of next values for pad: EPDC_PWRCOM. 0 DISABLED — CMOS input 1 ENABLED — Schmitt trigger input
15–14 PUS	Pull Up / Down Config. Field Select one of next values for pad: EPDC_PWRCOM. 00 100K_OHM_PD — 100K Ohm Pull Down 01 47K_OHM_PU — 47K Ohm Pull Up 10 100K_OHM_PU — 100K Ohm Pull Up 11 22K_OHM_PU — 22K Ohm Pull Up
13 PUE	Pull / Keep Select Field Select one of next values for pad: EPDC_PWRCOM. 0 KEEP — Keeper Enabled 1 PULL — Pull Enabled
12 PKE	Pull / Keep Enable Field Select one of next values for pad: EPDC_PWRCOM. 0 DISABLED — Pull/Keeper Disabled 1 ENABLED — Pull/Keeper Enabled
11 ODE	Open Drain Enable Field Enables open drain of the pin. 0 DISABLED — Output is CMOS. 1 ENABLED — Output is Open Drain.
10–8 Reserved	This read-only field is reserved and always has the value 0.
7–6 SPEED	Speed Field Select one of next values for pad: EPDC_PWRCOM. 00 50MHZ — Low (50 MHz) 01 100MHZ — Medium (100 MHz) 10 100MHZ — Medium (100 MHz) 11 200MHZ — Maximum (200 MHz)
5–3 DSE	Drive Strength Field Select one of next values for pad: EPDC_PWRCOM. 000 HIZ — HI-Z 001 260_OHM — 260 Ohm @ 3.3V, 150 Ohm @ 1.8V

Table continues on the next page...

IOMUXC_SW_PAD_CTL_PAD_EPDC_PWR_COM field descriptions (continued)

Field	Description
010 130_OHM — 130 Ohm @ 3.3V, 75 Ohm @ 1.8V 011 86_OHM — 86 Ohm @ 3.3V, 50 Ohm @ 1.8V 100 65_OHM — 65 Ohm @ 3.3V, 37 Ohm @ 1.8V 101 52_OHM — 52 Ohm @ 3.3V, 30 Ohm @ 1.8V 110 43_OHM — 43 Ohm @ 3.3V, 25 Ohm @ 1.8V 111 37_OHM — 37 Ohm @ 3.3V, 21 Ohm @ 1.8V	
2–1 Reserved	This read-only field is reserved and always has the value 0.
0 SRE	Slew Rate Field Slew rate control. 0 SLOW — Slow Slew Rate 1 FAST — Fast Slew Rate

25.7.236 Pad Control Register (IOMUXC_SW_PAD_CTL_PAD_EPDC_PWR_IRQ)

Address: 20E_0000h base + 3C0h offset = 20E_03C0h

Bit	31	30	29	28	27	26	25	24	23	22	21	20	19	18	17	16
R	0				IPD	0				LVE	0				HYS	
W																
Reset	0	0	0	0	1	0	0	0	0	0	0	0	0	0	0	1

Bit	15	14	13	12	11	10	9	8	7	6	5	4	3	2	1	0
R	PUS		PUE		PKE	ODE	0		SPEED		DSE		0		SRE	
W																
Reset	0	0	0	0	0	0	0	0	1	0	1	1	0	0	0	0

IOMUXC_SW_PAD_CTL_PAD_EPDC_PWR_IRQ field descriptions

Field	Description
31–28 Reserved	This read-only field is reserved and always has the value 0.
27 IPD	IPD Field Select one of next values for pad: EPDC_PWRINT. 0 ENABLED — PAD ENABLED 1 DISABLED — PAD DISABLED
26–23 Reserved	This read-only field is reserved and always has the value 0.
22 LVE	Low Voltage Enable Field Select one of next values for pad: EPDC_PWRINT.

Table continues on the next page...

IOMUXC_SW_PAD_CTL_PAD_EPDC_PWR_IRQ field descriptions (continued)

Field	Description
	0 DISABLED — High Voltage 1 ENABLED — Low Voltage
21–17 Reserved	This read-only field is reserved and always has the value 0.
16 HYS	Hysteresis Enable Field Select one of next values for pad: EPDC_PWRINT. 0 DISABLED — CMOS input 1 ENABLED — Schmitt trigger input
15–14 PUS	Pull Up / Down Config. Field Select one of next values for pad: EPDC_PWRINT. 00 100K_OHM_PD — 100K Ohm Pull Down 01 47K_OHM_PU — 47K Ohm Pull Up 10 100K_OHM_PU — 100K Ohm Pull Up 11 22K_OHM_PU — 22K Ohm Pull Up
13 PUE	Pull / Keep Select Field Select one of next values for pad: EPDC_PWRINT. 0 KEEP — Keeper Enabled 1 PULL — Pull Enabled
12 PKE	Pull / Keep Enable Field Select one of next values for pad: EPDC_PWRINT. 0 DISABLED — Pull/Keeper Disabled 1 ENABLED — Pull/Keeper Enabled
11 ODE	Open Drain Enable Field Enables open drain of the pin. 0 DISABLED — Output is CMOS. 1 ENABLED — Output is Open Drain.
10–8 Reserved	This read-only field is reserved and always has the value 0.
7–6 SPEED	Speed Field Select one of next values for pad: EPDC_PWRINT. 00 50MHZ — Low (50 MHz) 01 100MHZ — Medium (100 MHz) 10 100MHZ — Medium (100 MHz) 11 200MHZ — Maximum (200 MHz)
5–3 DSE	Drive Strength Field Select one of next values for pad: EPDC_PWRINT. 000 HIZ — HI-Z 001 260_OHM — 260 Ohm @ 3.3V, 150 Ohm @ 1.8V

Table continues on the next page...

IOMUXC_SW_PAD_CTL_PAD_EPDC_PWR_IRQ field descriptions (continued)

Field	Description
010 130_OHM — 130 Ohm @ 3.3V, 75 Ohm @ 1.8V 011 86_OHM — 86 Ohm @ 3.3V, 50 Ohm @ 1.8V 100 65_OHM — 65 Ohm @ 3.3V, 37 Ohm @ 1.8V 101 52_OHM — 52 Ohm @ 3.3V, 30 Ohm @ 1.8V 110 43_OHM — 43 Ohm @ 3.3V, 25 Ohm @ 1.8V 111 37_OHM — 37 Ohm @ 3.3V, 21 Ohm @ 1.8V	
2–1 Reserved	This read-only field is reserved and always has the value 0.
0 SRE	Slew Rate Field Slew rate control. 0 SLOW — Slow Slew Rate 1 FAST — Fast Slew Rate

25.7.237 Pad Control Register (IOMUXC_SW_PAD_CTL_PAD_EPDC_PWR_STAT)

Address: 20E_0000h base + 3C4h offset = 20E_03C4h

Bit	31	30	29	28	27	26	25	24	23	22	21	20	19	18	17	16
R	0				IPD	0				LVE	0				HYS	
W																
Reset	0	0	0	0	1	0	0	0	0	0	0	0	0	0	0	1

Bit	15	14	13	12	11	10	9	8	7	6	5	4	3	2	1	0
R	PUS		PUE		PKE	ODE	0		SPEED		DSE		0		SRE	
W																
Reset	0	0	0	0	0	0	0	0	1	0	1	1	0	0	0	0

IOMUXC_SW_PAD_CTL_PAD_EPDC_PWR_STAT field descriptions

Field	Description
31–28 Reserved	This read-only field is reserved and always has the value 0.
27 IPD	IPD Field Select one of next values for pad: EPDC_PWRSTAT. 0 ENABLED — PAD ENABLED 1 DISABLED — PAD DISABLED
26–23 Reserved	This read-only field is reserved and always has the value 0.
22 LVE	Low Voltage Enable Field Select one of next values for pad: EPDC_PWRSTAT.

Table continues on the next page...

IOMUXC_SW_PAD_CTL_PAD_EPDC_PWR_STAT field descriptions (continued)

Field	Description
	0 DISABLED — High Voltage 1 ENABLED — Low Voltage
21–17 Reserved	This read-only field is reserved and always has the value 0.
16 HYS	Hysteresis Enable Field Select one of next values for pad: EPDC_PWRSTAT. 0 DISABLED — CMOS input 1 ENABLED — Schmitt trigger input
15–14 PUS	Pull Up / Down Config. Field Select one of next values for pad: EPDC_PWRSTAT. 00 100K_OHM_PD — 100K Ohm Pull Down 01 47K_OHM_PU — 47K Ohm Pull Up 10 100K_OHM_PU — 100K Ohm Pull Up 11 22K_OHM_PU — 22K Ohm Pull Up
13 PUE	Pull / Keep Select Field Select one of next values for pad: EPDC_PWRSTAT. 0 KEEP — Keeper Enabled 1 PULL — Pull Enabled
12 PKE	Pull / Keep Enable Field Select one of next values for pad: EPDC_PWRSTAT. 0 DISABLED — Pull/Keeper Disabled 1 ENABLED — Pull/Keeper Enabled
11 ODE	Open Drain Enable Field Enables open drain of the pin. 0 DISABLED — Output is CMOS. 1 ENABLED — Output is Open Drain.
10–8 Reserved	This read-only field is reserved and always has the value 0.
7–6 SPEED	Speed Field Select one of next values for pad: EPDC_PWRSTAT. 00 50MHZ — Low (50 MHz) 01 100MHZ — Medium (100 MHz) 10 100MHZ — Medium (100 MHz) 11 200MHZ — Maximum (200 MHz)
5–3 DSE	Drive Strength Field Select one of next values for pad: EPDC_PWRSTAT. 000 HIZ — HI-Z 001 260_OHM — 260 Ohm @ 3.3V, 150 Ohm @ 1.8V

Table continues on the next page...

IOMUXC_SW_PAD_CTL_PAD_EPDC_PWR_STAT field descriptions (continued)

Field	Description
010 130_OHM — 130 Ohm @ 3.3V, 75 Ohm @ 1.8V 011 86_OHM — 86 Ohm @ 3.3V, 50 Ohm @ 1.8V 100 65_OHM — 65 Ohm @ 3.3V, 37 Ohm @ 1.8V 101 52_OHM — 52 Ohm @ 3.3V, 30 Ohm @ 1.8V 110 43_OHM — 43 Ohm @ 3.3V, 25 Ohm @ 1.8V 111 37_OHM — 37 Ohm @ 3.3V, 21 Ohm @ 1.8V	
2–1 Reserved	This read-only field is reserved and always has the value 0.
0 SRE	Slew Rate Field Slew rate control. 0 SLOW — Slow Slew Rate 1 FAST — Fast Slew Rate

25.7.238 Pad Control Register (IOMUXC_SW_PAD_CTL_PAD_EPDC_PWR_WAKE)

Address: 20E_0000h base + 3C8h offset = 20E_03C8h

Bit	31	30	29	28	27	26	25	24	23	22	21	20	19	18	17	16
R	0				IPD	0				LVE	0				HYS	
W																
Reset	0	0	0	0	1	0	0	0	0	0	0	0	0	0	0	1

Bit	15	14	13	12	11	10	9	8	7	6	5	4	3	2	1	0
R	PUS		PUE		PKE	ODE	0		SPEED		DSE		0		SRE	
W																
Reset	0	0	0	0	0	0	0	0	1	0	1	1	0	0	0	0

IOMUXC_SW_PAD_CTL_PAD_EPDC_PWR_WAKE field descriptions

Field	Description
31–28 Reserved	This read-only field is reserved and always has the value 0.
27 IPD	IPD Field Select one of next values for pad: EPDC_PWRWAKEUP. 0 ENABLED — PAD ENABLED 1 DISABLED — PAD DISABLED
26–23 Reserved	This read-only field is reserved and always has the value 0.
22 LVE	Low Voltage Enable Field Select one of next values for pad: EPDC_PWRWAKEUP.

Table continues on the next page...

IOMUXC_SW_PAD_CTL_PAD_EPDC_PWR_WAKE field descriptions (continued)

Field	Description
	0 DISABLED — High Voltage 1 ENABLED — Low Voltage
21–17 Reserved	This read-only field is reserved and always has the value 0.
16 HYS	Hysteresis Enable Field Select one of next values for pad: EPDC_PWRWAKEUP. 0 DISABLED — CMOS input 1 ENABLED — Schmitt trigger input
15–14 PUS	Pull Up / Down Config. Field Select one of next values for pad: EPDC_PWRWAKEUP. 00 100K_OHM_PD — 100K Ohm Pull Down 01 47K_OHM_PU — 47K Ohm Pull Up 10 100K_OHM_PU — 100K Ohm Pull Up 11 22K_OHM_PU — 22K Ohm Pull Up
13 PUE	Pull / Keep Select Field Select one of next values for pad: EPDC_PWRWAKEUP. 0 KEEP — Keeper Enabled 1 PULL — Pull Enabled
12 PKE	Pull / Keep Enable Field Select one of next values for pad: EPDC_PWRWAKEUP. 0 DISABLED — Pull/Keeper Disabled 1 ENABLED — Pull/Keeper Enabled
11 ODE	Open Drain Enable Field Enables open drain of the pin. 0 DISABLED — Output is CMOS. 1 ENABLED — Output is Open Drain.
10–8 Reserved	This read-only field is reserved and always has the value 0.
7–6 SPEED	Speed Field Select one of next values for pad: EPDC_PWRWAKEUP. 00 50MHZ — Low (50 MHz) 01 100MHZ — Medium (100 MHz) 10 100MHZ — Medium (100 MHz) 11 200MHZ — Maximum (200 MHz)
5–3 DSE	Drive Strength Field Select one of next values for pad: EPDC_PWRWAKEUP. 000 HIZ — HI-Z 001 260_OHM — 260 Ohm @ 3.3V, 150 Ohm @ 1.8V

Table continues on the next page...

IOMUXC_SW_PAD_CTL_PAD_EPDC_PWR_WAKE field descriptions (continued)

Field	Description
010 130_OHM — 130 Ohm @ 3.3V, 75 Ohm @ 1.8V 011 86_OHM — 86 Ohm @ 3.3V, 50 Ohm @ 1.8V 100 65_OHM — 65 Ohm @ 3.3V, 37 Ohm @ 1.8V 101 52_OHM — 52 Ohm @ 3.3V, 30 Ohm @ 1.8V 110 43_OHM — 43 Ohm @ 3.3V, 25 Ohm @ 1.8V 111 37_OHM — 37 Ohm @ 3.3V, 21 Ohm @ 1.8V	
2–1 Reserved	This read-only field is reserved and always has the value 0.
0 SRE	Slew Rate Field Slew rate control. 0 SLOW — Slow Slew Rate 1 FAST — Fast Slew Rate

25.7.239 Pad Control Register (IOMUXC_SW_PAD_CTL_PAD_LCD_CLK)

Address: 20E_0000h base + 3CCh offset = 20E_03CCh

Bit	31	30	29	28	27	26	25	24	23	22	21	20	19	18	17	16
R	0				IPD	0				LVE	0				HYS	
W																
Reset	0	0	0	0	1	0	0	0	0	0	0	0	0	0	0	1

Bit	15	14	13	12	11	10	9	8	7	6	5	4	3	2	1	0
R	PUS		PUE		PKE	ODE	0		SPEED		DSE		0		SRE	
W																
Reset	0	0	0	0	0	0	0	0	1	0	1	1	0	0	0	0

IOMUXC_SW_PAD_CTL_PAD_LCD_CLK field descriptions

Field	Description
31–28 Reserved	This read-only field is reserved and always has the value 0.
27 IPD	IPD Field Select one of next values for pad: LCD_CLK. 0 ENABLED — PAD ENABLED 1 DISABLED — PAD DISABLED
26–23 Reserved	This read-only field is reserved and always has the value 0.
22 LVE	Low Voltage Enable Field Select one of next values for pad: LCD_CLK.

Table continues on the next page...

IOMUXC_SW_PAD_CTL_PAD_LCD_CLK field descriptions (continued)

Field	Description
	0 DISABLED — High Voltage 1 ENABLED — Low Voltage
21–17 Reserved	This read-only field is reserved and always has the value 0.
16 HYS	Hysteresis Enable Field Select one of next values for pad: LCD_CLK. 0 DISABLED — CMOS input 1 ENABLED — Schmitt trigger input
15–14 PUS	Pull Up / Down Config. Field Select one of next values for pad: LCD_CLK. 00 100K_OHM_PD — 100K Ohm Pull Down 01 47K_OHM_PU — 47K Ohm Pull Up 10 100K_OHM_PU — 100K Ohm Pull Up 11 22K_OHM_PU — 22K Ohm Pull Up
13 PUE	Pull / Keep Select Field Select one of next values for pad: LCD_CLK. 0 KEEP — Keeper Enabled 1 PULL — Pull Enabled
12 PKE	Pull / Keep Enable Field Select one of next values for pad: LCD_CLK. 0 DISABLED — Pull/Keeper Disabled 1 ENABLED — Pull/Keeper Enabled
11 ODE	Open Drain Enable Field Enables open drain of the pin. 0 DISABLED — Output is CMOS. 1 ENABLED — Output is Open Drain.
10–8 Reserved	This read-only field is reserved and always has the value 0.
7–6 SPEED	Speed Field Select one of next values for pad: LCD_CLK. 00 50MHZ — Low (50 MHz) 01 100MHZ — Medium (100 MHz) 10 100MHZ — Medium (100 MHz) 11 200MHZ — Maximum (200 MHz)
5–3 DSE	Drive Strength Field Select one of next values for pad: LCD_CLK. 000 HIZ — HI-Z 001 260_OHM — 260 Ohm @ 3.3V, 150 Ohm @ 1.8V

Table continues on the next page...

IOMUXC_SW_PAD_CTL_PAD_LCD_CLK field descriptions (continued)

Field	Description
010 130_OHM — 130 Ohm @ 3.3V, 75 Ohm @ 1.8V 011 86_OHM — 86 Ohm @ 3.3V, 50 Ohm @ 1.8V 100 65_OHM — 65 Ohm @ 3.3V, 37 Ohm @ 1.8V 101 52_OHM — 52 Ohm @ 3.3V, 30 Ohm @ 1.8V 110 43_OHM — 43 Ohm @ 3.3V, 25 Ohm @ 1.8V 111 37_OHM — 37 Ohm @ 3.3V, 21 Ohm @ 1.8V	
2–1 Reserved	This read-only field is reserved and always has the value 0.
0 SRE	Slew Rate Field Slew rate control. 0 SLOW — Slow Slew Rate 1 FAST — Fast Slew Rate

25.7.240 Pad Control Register (IOMUXC_SW_PAD_CTL_PAD_LCD_ENABLE)

Address: 20E_0000h base + 3D0h offset = 20E_03D0h

Bit	31	30	29	28	27	26	25	24	23	22	21	20	19	18	17	16
R	0				IPD	0				LVE	0				HYS	
W																
Reset	0	0	0	0	1	0	0	0	0	0	0	0	0	0	0	1

Bit	15	14	13	12	11	10	9	8	7	6	5	4	3	2	1	0
R	PUS		PUE		PKE	ODE	0		SPEED		DSE		0		SRE	
W																
Reset	0	0	0	0	0	0	0	0	1	0	1	1	0	0	0	0

IOMUXC_SW_PAD_CTL_PAD_LCD_ENABLE field descriptions

Field	Description
31–28 Reserved	This read-only field is reserved and always has the value 0.
27 IPD	IPD Field Select one of next values for pad: LCD_ENABLE. 0 ENABLED — PAD ENABLED 1 DISABLED — PAD DISABLED
26–23 Reserved	This read-only field is reserved and always has the value 0.
22 LVE	Low Voltage Enable Field Select one of next values for pad: LCD_ENABLE.

Table continues on the next page...

IOMUXC_SW_PAD_CTL_PAD_LCD_ENABLE field descriptions (continued)

Field	Description
	0 DISABLED — High Voltage 1 ENABLED — Low Voltage
21–17 Reserved	This read-only field is reserved and always has the value 0.
16 HYS	Hysteresis Enable Field Select one of next values for pad: LCD_ENABLE. 0 DISABLED — CMOS input 1 ENABLED — Schmitt trigger input
15–14 PUS	Pull Up / Down Config. Field Select one of next values for pad: LCD_ENABLE. 00 100K_OHM_PD — 100K Ohm Pull Down 01 47K_OHM_PU — 47K Ohm Pull Up 10 100K_OHM_PU — 100K Ohm Pull Up 11 22K_OHM_PU — 22K Ohm Pull Up
13 PUE	Pull / Keep Select Field Select one of next values for pad: LCD_ENABLE. 0 KEEP — Keeper Enabled 1 PULL — Pull Enabled
12 PKE	Pull / Keep Enable Field Select one of next values for pad: LCD_ENABLE. 0 DISABLED — Pull/Keeper Disabled 1 ENABLED — Pull/Keeper Enabled
11 ODE	Open Drain Enable Field Enables open drain of the pin. 0 DISABLED — Output is CMOS. 1 ENABLED — Output is Open Drain.
10–8 Reserved	This read-only field is reserved and always has the value 0.
7–6 SPEED	Speed Field Select one of next values for pad: LCD_ENABLE. 00 50MHZ — Low (50 MHz) 01 100MHZ — Medium (100 MHz) 10 100MHZ — Medium (100 MHz) 11 200MHZ — Maximum (200 MHz)
5–3 DSE	Drive Strength Field Select one of next values for pad: LCD_ENABLE. 000 HIZ — HI-Z 001 260_OHM — 260 Ohm @ 3.3V, 150 Ohm @ 1.8V

Table continues on the next page...

IOMUXC_SW_PAD_CTL_PAD_LCD_ENABLE field descriptions (continued)

Field	Description
010 130_OHM — 130 Ohm @ 3.3V, 75 Ohm @ 1.8V 011 86_OHM — 86 Ohm @ 3.3V, 50 Ohm @ 1.8V 100 65_OHM — 65 Ohm @ 3.3V, 37 Ohm @ 1.8V 101 52_OHM — 52 Ohm @ 3.3V, 30 Ohm @ 1.8V 110 43_OHM — 43 Ohm @ 3.3V, 25 Ohm @ 1.8V 111 37_OHM — 37 Ohm @ 3.3V, 21 Ohm @ 1.8V	
2–1 Reserved	This read-only field is reserved and always has the value 0.
0 SRE	Slew Rate Field Slew rate control. 0 SLOW — Slow Slew Rate 1 FAST — Fast Slew Rate

25.7.241 Pad Control Register (IOMUXC_SW_PAD_CTL_PAD_LCD_HSYNC)

Address: 20E_0000h base + 3D4h offset = 20E_03D4h

Bit	31	30	29	28	27	26	25	24	23	22	21	20	19	18	17	16
R	0				IPD	0				LVE	0				HYS	
W																
Reset	0	0	0	0	1	0	0	0	0	0	0	0	0	0	0	1

Bit	15	14	13	12	11	10	9	8	7	6	5	4	3	2	1	0
R	PUS		PUE		PKE	ODE	0		SPEED		DSE		0		SRE	
W																
Reset	0	0	0	0	0	0	0	0	1	0	1	1	0	0	0	0

IOMUXC_SW_PAD_CTL_PAD_LCD_HSYNC field descriptions

Field	Description
31–28 Reserved	This read-only field is reserved and always has the value 0.
27 IPD	IPD Field Select one of next values for pad: LCD_HSYNC. 0 ENABLED — PAD ENABLED 1 DISABLED — PAD DISABLED
26–23 Reserved	This read-only field is reserved and always has the value 0.
22 LVE	Low Voltage Enable Field Select one of next values for pad: LCD_HSYNC.

Table continues on the next page...

IOMUXC_SW_PAD_CTL_PAD_LCD_HSYNC field descriptions (continued)

Field	Description
	0 DISABLED — High Voltage 1 ENABLED — Low Voltage
21–17 Reserved	This read-only field is reserved and always has the value 0.
16 HYS	Hysteresis Enable Field Select one of next values for pad: LCD_HSYNC. 0 DISABLED — CMOS input 1 ENABLED — Schmitt trigger input
15–14 PUS	Pull Up / Down Config. Field Select one of next values for pad: LCD_HSYNC. 00 100K_OHM_PD — 100K Ohm Pull Down 01 47K_OHM_PU — 47K Ohm Pull Up 10 100K_OHM_PU — 100K Ohm Pull Up 11 22K_OHM_PU — 22K Ohm Pull Up
13 PUE	Pull / Keep Select Field Select one of next values for pad: LCD_HSYNC. 0 KEEP — Keeper Enabled 1 PULL — Pull Enabled
12 PKE	Pull / Keep Enable Field Select one of next values for pad: LCD_HSYNC. 0 DISABLED — Pull/Keeper Disabled 1 ENABLED — Pull/Keeper Enabled
11 ODE	Open Drain Enable Field Enables open drain of the pin. 0 DISABLED — Output is CMOS. 1 ENABLED — Output is Open Drain.
10–8 Reserved	This read-only field is reserved and always has the value 0.
7–6 SPEED	Speed Field Select one of next values for pad: LCD_HSYNC. 00 50MHZ — Low (50 MHz) 01 100MHZ — Medium (100 MHz) 10 100MHZ — Medium (100 MHz) 11 200MHZ — Maximum (200 MHz)
5–3 DSE	Drive Strength Field Select one of next values for pad: LCD_HSYNC. 000 HIZ — HI-Z 001 260_OHM — 260 Ohm @ 3.3V, 150 Ohm @ 1.8V

Table continues on the next page...

IOMUXC_SW_PAD_CTL_PAD_LCD_HSYNC field descriptions (continued)

Field	Description
010 130_OHM — 130 Ohm @ 3.3V, 75 Ohm @ 1.8V 011 86_OHM — 86 Ohm @ 3.3V, 50 Ohm @ 1.8V 100 65_OHM — 65 Ohm @ 3.3V, 37 Ohm @ 1.8V 101 52_OHM — 52 Ohm @ 3.3V, 30 Ohm @ 1.8V 110 43_OHM — 43 Ohm @ 3.3V, 25 Ohm @ 1.8V 111 37_OHM — 37 Ohm @ 3.3V, 21 Ohm @ 1.8V	
2–1 Reserved	This read-only field is reserved and always has the value 0.
0 SRE	Slew Rate Field Slew rate control. 0 SLOW — Slow Slew Rate 1 FAST — Fast Slew Rate

25.7.242 Pad Control Register (IOMUXC_SW_PAD_CTL_PAD_LCD_VSYNC)

Address: 20E_0000h base + 3D8h offset = 20E_03D8h

Bit	31	30	29	28	27	26	25	24	23	22	21	20	19	18	17	16
R	0				IPD	0				LVE	0				HYS	
W																
Reset	0	0	0	0	1	0	0	0	0	0	0	0	0	0	0	1

Bit	15	14	13	12	11	10	9	8	7	6	5	4	3	2	1	0
R	PUS		PUE		PKE	ODE	0		SPEED		DSE		0		SRE	
W																
Reset	0	0	0	0	0	0	0	0	1	0	1	1	0	0	0	0

IOMUXC_SW_PAD_CTL_PAD_LCD_VSYNC field descriptions

Field	Description
31–28 Reserved	This read-only field is reserved and always has the value 0.
27 IPD	IPD Field Select one of next values for pad: LCD_VSYNC. 0 ENABLED — PAD ENABLED 1 DISABLED — PAD DISABLED
26–23 Reserved	This read-only field is reserved and always has the value 0.
22 LVE	Low Voltage Enable Field Select one of next values for pad: LCD_VSYNC.

Table continues on the next page...

IOMUXC_SW_PAD_CTL_PAD_LCD_VSYNC field descriptions (continued)

Field	Description
	0 DISABLED — High Voltage 1 ENABLED — Low Voltage
21–17 Reserved	This read-only field is reserved and always has the value 0.
16 HYS	Hysteresis Enable Field Select one of next values for pad: LCD_VSYNC. 0 DISABLED — CMOS input 1 ENABLED — Schmitt trigger input
15–14 PUS	Pull Up / Down Config. Field Select one of next values for pad: LCD_VSYNC. 00 100K_OHM_PD — 100K Ohm Pull Down 01 47K_OHM_PU — 47K Ohm Pull Up 10 100K_OHM_PU — 100K Ohm Pull Up 11 22K_OHM_PU — 22K Ohm Pull Up
13 PUE	Pull / Keep Select Field Select one of next values for pad: LCD_VSYNC. 0 KEEP — Keeper Enabled 1 PULL — Pull Enabled
12 PKE	Pull / Keep Enable Field Select one of next values for pad: LCD_VSYNC. 0 DISABLED — Pull/Keeper Disabled 1 ENABLED — Pull/Keeper Enabled
11 ODE	Open Drain Enable Field Enables open drain of the pin. 0 DISABLED — Output is CMOS. 1 ENABLED — Output is Open Drain.
10–8 Reserved	This read-only field is reserved and always has the value 0.
7–6 SPEED	Speed Field Select one of next values for pad: LCD_VSYNC. 00 50MHZ — Low (50 MHz) 01 100MHZ — Medium (100 MHz) 10 100MHZ — Medium (100 MHz) 11 200MHZ — Maximum (200 MHz)
5–3 DSE	Drive Strength Field Select one of next values for pad: LCD_VSYNC. 000 HIZ — HI-Z 001 260_OHM — 260 Ohm @ 3.3V, 150 Ohm @ 1.8V

Table continues on the next page...

IOMUXC_SW_PAD_CTL_PAD_LCD_VSYNC field descriptions (continued)

Field	Description
010 130_OHM — 130 Ohm @ 3.3V, 75 Ohm @ 1.8V 011 86_OHM — 86 Ohm @ 3.3V, 50 Ohm @ 1.8V 100 65_OHM — 65 Ohm @ 3.3V, 37 Ohm @ 1.8V 101 52_OHM — 52 Ohm @ 3.3V, 30 Ohm @ 1.8V 110 43_OHM — 43 Ohm @ 3.3V, 25 Ohm @ 1.8V 111 37_OHM — 37 Ohm @ 3.3V, 21 Ohm @ 1.8V	
2–1 Reserved	This read-only field is reserved and always has the value 0.
0 SRE	Slew Rate Field Slew rate control. 0 SLOW — Slow Slew Rate 1 FAST — Fast Slew Rate

25.7.243 Pad Control Register (IOMUXC_SW_PAD_CTL_PAD_LCD_RESET)

Address: 20E_0000h base + 3DCh offset = 20E_03DCh

Bit	31	30	29	28	27	26	25	24	23	22	21	20	19	18	17	16
R	0				IPD	0				LVE	0				HYS	
W																
Reset	0	0	0	0	1	0	0	0	0	0	0	0	0	0	0	1

Bit	15	14	13	12	11	10	9	8	7	6	5	4	3	2	1	0
R	PUS		PUE		PKE	ODE	0		SPEED		DSE		0		SRE	
W																
Reset	0	0	0	0	0	0	0	0	1	0	1	1	0	0	0	0

IOMUXC_SW_PAD_CTL_PAD_LCD_RESET field descriptions

Field	Description
31–28 Reserved	This read-only field is reserved and always has the value 0.
27 IPD	IPD Field Select one of next values for pad: LCD_RESET. 0 ENABLED — PAD ENABLED 1 DISABLED — PAD DISABLED
26–23 Reserved	This read-only field is reserved and always has the value 0.
22 LVE	Low Voltage Enable Field Select one of next values for pad: LCD_RESET.

Table continues on the next page...

IOMUXC_SW_PAD_CTL_PAD_LCD_RESET field descriptions (continued)

Field	Description
	0 DISABLED — High Voltage 1 ENABLED — Low Voltage
21–17 Reserved	This read-only field is reserved and always has the value 0.
16 HYS	Hysteresis Enable Field Select one of next values for pad: LCD_RESET. 0 DISABLED — CMOS input 1 ENABLED — Schmitt trigger input
15–14 PUS	Pull Up / Down Config. Field Select one of next values for pad: LCD_RESET. 00 100K_OHM_PD — 100K Ohm Pull Down 01 47K_OHM_PU — 47K Ohm Pull Up 10 100K_OHM_PU — 100K Ohm Pull Up 11 22K_OHM_PU — 22K Ohm Pull Up
13 PUE	Pull / Keep Select Field Select one of next values for pad: LCD_RESET. 0 KEEP — Keeper Enabled 1 PULL — Pull Enabled
12 PKE	Pull / Keep Enable Field Select one of next values for pad: LCD_RESET. 0 DISABLED — Pull/Keeper Disabled 1 ENABLED — Pull/Keeper Enabled
11 ODE	Open Drain Enable Field Enables open drain of the pin. 0 DISABLED — Output is CMOS. 1 ENABLED — Output is Open Drain.
10–8 Reserved	This read-only field is reserved and always has the value 0.
7–6 SPEED	Speed Field Select one of next values for pad: LCD_RESET. 00 50MHZ — Low (50 MHz) 01 100MHZ — Medium (100 MHz) 10 100MHZ — Medium (100 MHz) 11 200MHZ — Maximum (200 MHz)
5–3 DSE	Drive Strength Field Select one of next values for pad: LCD_RESET. 000 HIZ — HI-Z 001 260_OHM — 260 Ohm @ 3.3V, 150 Ohm @ 1.8V

Table continues on the next page...

IOMUXC_SW_PAD_CTL_PAD_LCD_RESET field descriptions (continued)

Field	Description
010 130_OHM — 130 Ohm @ 3.3V, 75 Ohm @ 1.8V	
011 86_OHM — 86 Ohm @ 3.3V, 50 Ohm @ 1.8V	
100 65_OHM — 65 Ohm @ 3.3V, 37 Ohm @ 1.8V	
101 52_OHM — 52 Ohm @ 3.3V, 30 Ohm @ 1.8V	
110 43_OHM — 43 Ohm @ 3.3V, 25 Ohm @ 1.8V	
111 37_OHM — 37 Ohm @ 3.3V, 21 Ohm @ 1.8V	
2–1 Reserved	This read-only field is reserved and always has the value 0.
0 SRE	Slew Rate Field Slew rate control. 0 SLOW — Slow Slew Rate 1 FAST — Fast Slew Rate

25.7.244 Pad Control Register (IOMUXC_SW_PAD_CTL_PAD_LCD_DATA00)

Address: 20E_0000h base + 3E0h offset = 20E_03E0h

Bit	31	30	29	28	27	26	25	24	23	22	21	20	19	18	17	16
R	0				IPD	0				LVE	0				HYS	
W																
Reset	0	0	0	0	0	0	0	0	0	0	0	0	0	0	0	1
Bit	15	14	13	12	11	10	9	8	7	6	5	4	3	2	1	0
R	PUS		PUE		PKE	ODE	0		SPEED		DSE		0		SRE	
W																
Reset	0	0	1	1	0	0	0	0	1	0	1	1	0	0	0	0

IOMUXC_SW_PAD_CTL_PAD_LCD_DATA00 field descriptions

Field	Description
31–28 Reserved	This read-only field is reserved and always has the value 0.
27 IPD	IPD Field Select one of next values for pad: LCD_DATA00. 0 ENABLED — PAD ENABLED 1 DISABLED — PAD DISABLED
26–23 Reserved	This read-only field is reserved and always has the value 0.
22 LVE	Low Voltage Enable Field Select one of next values for pad: LCD_DATA00.

Table continues on the next page...

IOMUXC_SW_PAD_CTL_PAD_LCD_DATA00 field descriptions (continued)

Field	Description
	0 DISABLED — High Voltage 1 ENABLED — Low Voltage
21–17 Reserved	This read-only field is reserved and always has the value 0.
16 HYS	Hysteresis Enable Field Select one of next values for pad: LCD_DATA00. 0 DISABLED — CMOS input 1 ENABLED — Schmitt trigger input
15–14 PUS	Pull Up / Down Config. Field Select one of next values for pad: LCD_DATA00. 00 100K_OHM_PD — 100K Ohm Pull Down 01 47K_OHM_PU — 47K Ohm Pull Up 10 100K_OHM_PU — 100K Ohm Pull Up 11 22K_OHM_PU — 22K Ohm Pull Up
13 PUE	Pull / Keep Select Field Select one of next values for pad: LCD_DATA00. 0 KEEP — Keeper Enabled 1 PULL — Pull Enabled
12 PKE	Pull / Keep Enable Field Select one of next values for pad: LCD_DATA00. 0 DISABLED — Pull/Keeper Disabled 1 ENABLED — Pull/Keeper Enabled
11 ODE	Open Drain Enable Field Enables open drain of the pin. 0 DISABLED — Output is CMOS. 1 ENABLED — Output is Open Drain.
10–8 Reserved	This read-only field is reserved and always has the value 0.
7–6 SPEED	Speed Field Select one of next values for pad: LCD_DATA00. 00 50MHZ — Low (50 MHz) 01 100MHZ — Medium (100 MHz) 10 100MHZ — Medium (100 MHz) 11 200MHZ — Maximum (200 MHz)
5–3 DSE	Drive Strength Field Select one of next values for pad: LCD_DATA00. 000 HIZ — HI-Z 001 260_OHM — 260 Ohm @ 3.3V, 150 Ohm @ 1.8V

Table continues on the next page...

IOMUXC_SW_PAD_CTL_PAD_LCD_DATA00 field descriptions (continued)

Field	Description
010 130_OHM — 130 Ohm @ 3.3V, 75 Ohm @ 1.8V 011 86_OHM — 86 Ohm @ 3.3V, 50 Ohm @ 1.8V 100 65_OHM — 65 Ohm @ 3.3V, 37 Ohm @ 1.8V 101 52_OHM — 52 Ohm @ 3.3V, 30 Ohm @ 1.8V 110 43_OHM — 43 Ohm @ 3.3V, 25 Ohm @ 1.8V 111 37_OHM — 37 Ohm @ 3.3V, 21 Ohm @ 1.8V	
2–1 Reserved	This read-only field is reserved and always has the value 0.
0 SRE	Slew Rate Field Slew rate control. 0 SLOW — Slow Slew Rate 1 FAST — Fast Slew Rate

25.7.245 Pad Control Register (IOMUXC_SW_PAD_CTL_PAD_LCD_DATA01)

Address: 20E_0000h base + 3E4h offset = 20E_03E4h

Bit	31	30	29	28	27	26	25	24	23	22	21	20	19	18	17	16
R	0				IPD	0				LVE	0				HYS	
W																
Reset	0	0	0	0	0	0	0	0	0	0	0	0	0	0	0	1
Bit	15	14	13	12	11	10	9	8	7	6	5	4	3	2	1	0
R	PUS		PUE		PKE	ODE	0		SPEED		DSE		0		SRE	
W																
Reset	0	0	1	1	0	0	0	0	1	0	1	1	0	0	0	0

IOMUXC_SW_PAD_CTL_PAD_LCD_DATA01 field descriptions

Field	Description
31–28 Reserved	This read-only field is reserved and always has the value 0.
27 IPD	IPD Field Select one of next values for pad: LCD_DATA1. 0 ENABLED — PAD ENABLED 1 DISABLED — PAD DISABLED
26–23 Reserved	This read-only field is reserved and always has the value 0.
22 LVE	Low Voltage Enable Field Select one of next values for pad: LCD_DATA1.

Table continues on the next page...

IOMUXC_SW_PAD_CTL_PAD_LCD_DATA01 field descriptions (continued)

Field	Description
	0 DISABLED — High Voltage 1 ENABLED — Low Voltage
21–17 Reserved	This read-only field is reserved and always has the value 0.
16 HYS	Hysteresis Enable Field Select one of next values for pad: LCD_DATA1. 0 DISABLED — CMOS input 1 ENABLED — Schmitt trigger input
15–14 PUS	Pull Up / Down Config. Field Select one of next values for pad: LCD_DATA1. 00 100K_OHM_PD — 100K Ohm Pull Down 01 47K_OHM_PU — 47K Ohm Pull Up 10 100K_OHM_PU — 100K Ohm Pull Up 11 22K_OHM_PU — 22K Ohm Pull Up
13 PUE	Pull / Keep Select Field Select one of next values for pad: LCD_DATA1. 0 KEEP — Keeper Enabled 1 PULL — Pull Enabled
12 PKE	Pull / Keep Enable Field Select one of next values for pad: LCD_DATA1. 0 DISABLED — Pull/Keeper Disabled 1 ENABLED — Pull/Keeper Enabled
11 ODE	Open Drain Enable Field Enables open drain of the pin. 0 DISABLED — Output is CMOS. 1 ENABLED — Output is Open Drain.
10–8 Reserved	This read-only field is reserved and always has the value 0.
7–6 SPEED	Speed Field Select one of next values for pad: LCD_DATA1. 00 50MHZ — Low (50 MHz) 01 100MHZ — Medium (100 MHz) 10 100MHZ — Medium (100 MHz) 11 200MHZ — Maximum (200 MHz)
5–3 DSE	Drive Strength Field Select one of next values for pad: LCD_DATA1. 000 HIZ — HI-Z 001 260_OHM — 260 Ohm @ 3.3V, 150 Ohm @ 1.8V

Table continues on the next page...

IOMUXC_SW_PAD_CTL_PAD_LCD_DATA01 field descriptions (continued)

Field	Description
010 130_OHM — 130 Ohm @ 3.3V, 75 Ohm @ 1.8V 011 86_OHM — 86 Ohm @ 3.3V, 50 Ohm @ 1.8V 100 65_OHM — 65 Ohm @ 3.3V, 37 Ohm @ 1.8V 101 52_OHM — 52 Ohm @ 3.3V, 30 Ohm @ 1.8V 110 43_OHM — 43 Ohm @ 3.3V, 25 Ohm @ 1.8V 111 37_OHM — 37 Ohm @ 3.3V, 21 Ohm @ 1.8V	
2–1 Reserved	This read-only field is reserved and always has the value 0.
0 SRE	Slew Rate Field Slew rate control. 0 SLOW — Slow Slew Rate 1 FAST — Fast Slew Rate

25.7.246 Pad Control Register (IOMUXC_SW_PAD_CTL_PAD_LCD_DATA02)

Address: 20E_0000h base + 3E8h offset = 20E_03E8h

Bit	31	30	29	28	27	26	25	24	23	22	21	20	19	18	17	16
R	0				IPD	0				LVE	0				HYS	
W																
Reset	0	0	0	0	0	0	0	0	0	0	0	0	0	0	0	1
Bit	15	14	13	12	11	10	9	8	7	6	5	4	3	2	1	0
R	PUS		PUE		PKE	ODE	0		SPEED		DSE		0		SRE	
W																
Reset	0	0	1	1	0	0	0	0	1	0	1	1	0	0	0	0

IOMUXC_SW_PAD_CTL_PAD_LCD_DATA02 field descriptions

Field	Description
31–28 Reserved	This read-only field is reserved and always has the value 0.
27 IPD	IPD Field Select one of next values for pad: LCD_DATA2. 0 ENABLED — PAD ENABLED 1 DISABLED — PAD DISABLED
26–23 Reserved	This read-only field is reserved and always has the value 0.
22 LVE	Low Voltage Enable Field Select one of next values for pad: LCD_DATA2.

Table continues on the next page...

IOMUXC_SW_PAD_CTL_PAD_LCD_DATA02 field descriptions (continued)

Field	Description
	0 DISABLED — High Voltage 1 ENABLED — Low Voltage
21–17 Reserved	This read-only field is reserved and always has the value 0.
16 HYS	Hysteresis Enable Field Select one of next values for pad: LCD_DATA2. 0 DISABLED — CMOS input 1 ENABLED — Schmitt trigger input
15–14 PUS	Pull Up / Down Config. Field Select one of next values for pad: LCD_DATA2. 00 100K_OHM_PD — 100K Ohm Pull Down 01 47K_OHM_PU — 47K Ohm Pull Up 10 100K_OHM_PU — 100K Ohm Pull Up 11 22K_OHM_PU — 22K Ohm Pull Up
13 PUE	Pull / Keep Select Field Select one of next values for pad: LCD_DATA2. 0 KEEP — Keeper Enabled 1 PULL — Pull Enabled
12 PKE	Pull / Keep Enable Field Select one of next values for pad: LCD_DATA2. 0 DISABLED — Pull/Keeper Disabled 1 ENABLED — Pull/Keeper Enabled
11 ODE	Open Drain Enable Field Enables open drain of the pin. 0 DISABLED — Output is CMOS. 1 ENABLED — Output is Open Drain.
10–8 Reserved	This read-only field is reserved and always has the value 0.
7–6 SPEED	Speed Field Select one of next values for pad: LCD_DATA2. 00 50MHZ — Low (50 MHz) 01 100MHZ — Medium (100 MHz) 10 100MHZ — Medium (100 MHz) 11 200MHZ — Maximum (200 MHz)
5–3 DSE	Drive Strength Field Select one of next values for pad: LCD_DATA2. 000 HIZ — HI-Z 001 260_OHM — 260 Ohm @ 3.3V, 150 Ohm @ 1.8V

Table continues on the next page...

IOMUXC_SW_PAD_CTL_PAD_LCD_DATA02 field descriptions (continued)

Field	Description
010 130_OHM — 130 Ohm @ 3.3V, 75 Ohm @ 1.8V 011 86_OHM — 86 Ohm @ 3.3V, 50 Ohm @ 1.8V 100 65_OHM — 65 Ohm @ 3.3V, 37 Ohm @ 1.8V 101 52_OHM — 52 Ohm @ 3.3V, 30 Ohm @ 1.8V 110 43_OHM — 43 Ohm @ 3.3V, 25 Ohm @ 1.8V 111 37_OHM — 37 Ohm @ 3.3V, 21 Ohm @ 1.8V	
2–1 Reserved	This read-only field is reserved and always has the value 0.
0 SRE	Slew Rate Field Slew rate control. 0 SLOW — Slow Slew Rate 1 FAST — Fast Slew Rate

25.7.247 Pad Control Register (IOMUXC_SW_PAD_CTL_PAD_LCD_DATA03)

Address: 20E_0000h base + 3ECh offset = 20E_03ECh

Bit	31	30	29	28	27	26	25	24	23	22	21	20	19	18	17	16
R	0				IPD	0				LVE	0				HYS	
W																
Reset	0	0	0	0	0	0	0	0	0	0	0	0	0	0	0	1
Bit	15	14	13	12	11	10	9	8	7	6	5	4	3	2	1	0
R	PUS		PUE	PKE	ODE	0				SPEED		DSE		0		SRE
W																
Reset	0	0	1	1	0	0	0	0	1	0	1	1	0	0	0	0

IOMUXC_SW_PAD_CTL_PAD_LCD_DATA03 field descriptions

Field	Description
31–28 Reserved	This read-only field is reserved and always has the value 0.
27 IPD	IPD Field Select one of next values for pad: LCD_DATA3. 0 ENABLED — PAD ENABLED 1 DISABLED — PAD DISABLED
26–23 Reserved	This read-only field is reserved and always has the value 0.
22 LVE	Low Voltage Enable Field Select one of next values for pad: LCD_DATA3.

Table continues on the next page...

IOMUXC_SW_PAD_CTL_PAD_LCD_DATA03 field descriptions (continued)

Field	Description
	0 DISABLED — High Voltage 1 ENABLED — Low Voltage
21–17 Reserved	This read-only field is reserved and always has the value 0.
16 HYS	Hysteresis Enable Field Select one of next values for pad: LCD_DATA3. 0 DISABLED — CMOS input 1 ENABLED — Schmitt trigger input
15–14 PUS	Pull Up / Down Config. Field Select one of next values for pad: LCD_DATA3. 00 100K_OHM_PD — 100K Ohm Pull Down 01 47K_OHM_PU — 47K Ohm Pull Up 10 100K_OHM_PU — 100K Ohm Pull Up 11 22K_OHM_PU — 22K Ohm Pull Up
13 PUE	Pull / Keep Select Field Select one of next values for pad: LCD_DATA3. 0 KEEP — Keeper Enabled 1 PULL — Pull Enabled
12 PKE	Pull / Keep Enable Field Select one of next values for pad: LCD_DATA3. 0 DISABLED — Pull/Keeper Disabled 1 ENABLED — Pull/Keeper Enabled
11 ODE	Open Drain Enable Field Enables open drain of the pin. 0 DISABLED — Output is CMOS. 1 ENABLED — Output is Open Drain.
10–8 Reserved	This read-only field is reserved and always has the value 0.
7–6 SPEED	Speed Field Select one of next values for pad: LCD_DATA3. 00 50MHZ — Low (50 MHz) 01 100MHZ — Medium (100 MHz) 10 100MHZ — Medium (100 MHz) 11 200MHZ — Maximum (200 MHz)
5–3 DSE	Drive Strength Field Select one of next values for pad: LCD_DATA3. 000 HIZ — HI-Z 001 260_OHM — 260 Ohm @ 3.3V, 150 Ohm @ 1.8V

Table continues on the next page...

IOMUXC_SW_PAD_CTL_PAD_LCD_DATA03 field descriptions (continued)

Field	Description
010 130_OHM — 130 Ohm @ 3.3V, 75 Ohm @ 1.8V 011 86_OHM — 86 Ohm @ 3.3V, 50 Ohm @ 1.8V 100 65_OHM — 65 Ohm @ 3.3V, 37 Ohm @ 1.8V 101 52_OHM — 52 Ohm @ 3.3V, 30 Ohm @ 1.8V 110 43_OHM — 43 Ohm @ 3.3V, 25 Ohm @ 1.8V 111 37_OHM — 37 Ohm @ 3.3V, 21 Ohm @ 1.8V	
2–1 Reserved	This read-only field is reserved and always has the value 0.
0 SRE	Slew Rate Field Slew rate control. 0 SLOW — Slow Slew Rate 1 FAST — Fast Slew Rate

25.7.248 Pad Control Register (IOMUXC_SW_PAD_CTL_PAD_LCD_DATA04)

Address: 20E_0000h base + 3F0h offset = 20E_03F0h

Bit	31	30	29	28	27	26	25	24	23	22	21	20	19	18	17	16
R	0				IPD	0				LVE	0				HYS	
W																
Reset	0	0	0	0	0	0	0	0	0	0	0	0	0	0	0	1
Bit	15	14	13	12	11	10	9	8	7	6	5	4	3	2	1	0
R	PUS		PUE		PKE	ODE	0		SPEED		DSE		0		SRE	
W																
Reset	0	0	1	1	0	0	0	0	1	0	1	1	0	0	0	0

IOMUXC_SW_PAD_CTL_PAD_LCD_DATA04 field descriptions

Field	Description
31–28 Reserved	This read-only field is reserved and always has the value 0.
27 IPD	IPD Field Select one of next values for pad: LCD_DATA04. 0 ENABLED — PAD ENABLED 1 DISABLED — PAD DISABLED
26–23 Reserved	This read-only field is reserved and always has the value 0.
22 LVE	Low Voltage Enable Field Select one of next values for pad: LCD_DATA04.

Table continues on the next page...

IOMUXC_SW_PAD_CTL_PAD_LCD_DATA04 field descriptions (continued)

Field	Description
	0 DISABLED — High Voltage 1 ENABLED — Low Voltage
21–17 Reserved	This read-only field is reserved and always has the value 0.
16 HYS	Hysteresis Enable Field Select one of next values for pad: LCD_DATA04. 0 DISABLED — CMOS input 1 ENABLED — Schmitt trigger input
15–14 PUS	Pull Up / Down Config. Field Select one of next values for pad: LCD_DATA04. 00 100K_OHM_PD — 100K Ohm Pull Down 01 47K_OHM_PU — 47K Ohm Pull Up 10 100K_OHM_PU — 100K Ohm Pull Up 11 22K_OHM_PU — 22K Ohm Pull Up
13 PUE	Pull / Keep Select Field Select one of next values for pad: LCD_DATA04. 0 KEEP — Keeper Enabled 1 PULL — Pull Enabled
12 PKE	Pull / Keep Enable Field Select one of next values for pad: LCD_DATA04. 0 DISABLED — Pull/Keeper Disabled 1 ENABLED — Pull/Keeper Enabled
11 ODE	Open Drain Enable Field Enables open drain of the pin. 0 DISABLED — Output is CMOS. 1 ENABLED — Output is Open Drain.
10–8 Reserved	This read-only field is reserved and always has the value 0.
7–6 SPEED	Speed Field Select one of next values for pad: LCD_DATA04. 00 50MHZ — Low (50 MHz) 01 100MHZ — Medium (100 MHz) 10 100MHZ — Medium (100 MHz) 11 200MHZ — Maximum (200 MHz)
5–3 DSE	Drive Strength Field Select one of next values for pad: LCD_DATA04. 000 HIZ — HI-Z 001 260_OHM — 260 Ohm @ 3.3V, 150 Ohm @ 1.8V

Table continues on the next page...

IOMUXC_SW_PAD_CTL_PAD_LCD_DATA04 field descriptions (continued)

Field	Description
010 130_OHM — 130 Ohm @ 3.3V, 75 Ohm @ 1.8V 011 86_OHM — 86 Ohm @ 3.3V, 50 Ohm @ 1.8V 100 65_OHM — 65 Ohm @ 3.3V, 37 Ohm @ 1.8V 101 52_OHM — 52 Ohm @ 3.3V, 30 Ohm @ 1.8V 110 43_OHM — 43 Ohm @ 3.3V, 25 Ohm @ 1.8V 111 37_OHM — 37 Ohm @ 3.3V, 21 Ohm @ 1.8V	
2–1 Reserved	This read-only field is reserved and always has the value 0.
0 SRE	Slew Rate Field Slew rate control. 0 SLOW — Slow Slew Rate 1 FAST — Fast Slew Rate

25.7.249 Pad Control Register (IOMUXC_SW_PAD_CTL_PAD_LCD_DATA05)

Address: 20E_0000h base + 3F4h offset = 20E_03F4h

Bit	31	30	29	28	27	26	25	24	23	22	21	20	19	18	17	16
R	0				IPD	0				LVE	0				HYS	
W																
Reset	0	0	0	0	0	0	0	0	0	0	0	0	0	0	0	1
Bit	15	14	13	12	11	10	9	8	7	6	5	4	3	2	1	0
R	PUS		PUE		PKE	ODE	0		SPEED		DSE		0		SRE	
W																
Reset	0	0	1	1	0	0	0	0	1	0	1	1	0	0	0	0

IOMUXC_SW_PAD_CTL_PAD_LCD_DATA05 field descriptions

Field	Description
31–28 Reserved	This read-only field is reserved and always has the value 0.
27 IPD	IPD Field Select one of next values for pad: LCD_DATA05. 0 ENABLED — PAD ENABLED 1 DISABLED — PAD DISABLED
26–23 Reserved	This read-only field is reserved and always has the value 0.
22 LVE	Low Voltage Enable Field Select one of next values for pad: LCD_DATA05.

Table continues on the next page...

IOMUXC_SW_PAD_CTL_PAD_LCD_DATA05 field descriptions (continued)

Field	Description
	0 DISABLED — High Voltage 1 ENABLED — Low Voltage
21–17 Reserved	This read-only field is reserved and always has the value 0.
16 HYS	Hysteresis Enable Field Select one of next values for pad: LCD_DATA05. 0 DISABLED — CMOS input 1 ENABLED — Schmitt trigger input
15–14 PUS	Pull Up / Down Config. Field Select one of next values for pad: LCD_DATA05. 00 100K_OHM_PD — 100K Ohm Pull Down 01 47K_OHM_PU — 47K Ohm Pull Up 10 100K_OHM_PU — 100K Ohm Pull Up 11 22K_OHM_PU — 22K Ohm Pull Up
13 PUE	Pull / Keep Select Field Select one of next values for pad: LCD_DATA05. 0 KEEP — Keeper Enabled 1 PULL — Pull Enabled
12 PKE	Pull / Keep Enable Field Select one of next values for pad: LCD_DATA05. 0 DISABLED — Pull/Keeper Disabled 1 ENABLED — Pull/Keeper Enabled
11 ODE	Open Drain Enable Field Enables open drain of the pin. 0 DISABLED — Output is CMOS. 1 ENABLED — Output is Open Drain.
10–8 Reserved	This read-only field is reserved and always has the value 0.
7–6 SPEED	Speed Field Select one of next values for pad: LCD_DATA05. 00 50MHZ — Low (50 MHz) 01 100MHZ — Medium (100 MHz) 10 100MHZ — Medium (100 MHz) 11 200MHZ — Maximum (200 MHz)
5–3 DSE	Drive Strength Field Select one of next values for pad: LCD_DATA05. 000 HIZ — HI-Z 001 260_OHM — 260 Ohm @ 3.3V, 150 Ohm @ 1.8V

Table continues on the next page...

IOMUXC_SW_PAD_CTL_PAD_LCD_DATA05 field descriptions (continued)

Field	Description
010 130_OHM — 130 Ohm @ 3.3V, 75 Ohm @ 1.8V 011 86_OHM — 86 Ohm @ 3.3V, 50 Ohm @ 1.8V 100 65_OHM — 65 Ohm @ 3.3V, 37 Ohm @ 1.8V 101 52_OHM — 52 Ohm @ 3.3V, 30 Ohm @ 1.8V 110 43_OHM — 43 Ohm @ 3.3V, 25 Ohm @ 1.8V 111 37_OHM — 37 Ohm @ 3.3V, 21 Ohm @ 1.8V	
2–1 Reserved	This read-only field is reserved and always has the value 0.
0 SRE	Slew Rate Field Slew rate control. 0 SLOW — Slow Slew Rate 1 FAST — Fast Slew Rate

25.7.250 Pad Control Register (IOMUXC_SW_PAD_CTL_PAD_LCD_DATA06)

Address: 20E_0000h base + 3F8h offset = 20E_03F8h

Bit	31	30	29	28	27	26	25	24	23	22	21	20	19	18	17	16
R	0				IPD	0				LVE	0				HYS	
W																
Reset	0	0	0	0	0	0	0	0	0	0	0	0	0	0	0	1
Bit	15	14	13	12	11	10	9	8	7	6	5	4	3	2	1	0
R	PUS		PUE	PKE	ODE	0				SPEED		DSE		0		SRE
W																
Reset	0	0	1	1	0	0	0	0	1	0	1	1	0	0	0	0

IOMUXC_SW_PAD_CTL_PAD_LCD_DATA06 field descriptions

Field	Description
31–28 Reserved	This read-only field is reserved and always has the value 0.
27 IPD	IPD Field Select one of next values for pad: LCD_DATA06. 0 ENABLED — PAD ENABLED 1 DISABLED — PAD DISABLED
26–23 Reserved	This read-only field is reserved and always has the value 0.
22 LVE	Low Voltage Enable Field Select one of next values for pad: LCD_DATA06.

Table continues on the next page...

IOMUXC_SW_PAD_CTL_PAD_LCD_DATA06 field descriptions (continued)

Field	Description
	0 DISABLED — High Voltage 1 ENABLED — Low Voltage
21–17 Reserved	This read-only field is reserved and always has the value 0.
16 HYS	Hysteresis Enable Field Select one of next values for pad: LCD_DATA06. 0 DISABLED — CMOS input 1 ENABLED — Schmitt trigger input
15–14 PUS	Pull Up / Down Config. Field Select one of next values for pad: LCD_DATA06. 00 100K_OHM_PD — 100K Ohm Pull Down 01 47K_OHM_PU — 47K Ohm Pull Up 10 100K_OHM_PU — 100K Ohm Pull Up 11 22K_OHM_PU — 22K Ohm Pull Up
13 PUE	Pull / Keep Select Field Select one of next values for pad: LCD_DATA06. 0 KEEP — Keeper Enabled 1 PULL — Pull Enabled
12 PKE	Pull / Keep Enable Field Select one of next values for pad: LCD_DATA06. 0 DISABLED — Pull/Keeper Disabled 1 ENABLED — Pull/Keeper Enabled
11 ODE	Open Drain Enable Field Enables open drain of the pin. 0 DISABLED — Output is CMOS. 1 ENABLED — Output is Open Drain.
10–8 Reserved	This read-only field is reserved and always has the value 0.
7–6 SPEED	Speed Field Select one of next values for pad: LCD_DATA06. 00 50MHZ — Low (50 MHz) 01 100MHZ — Medium (100 MHz) 10 100MHZ — Medium (100 MHz) 11 200MHZ — Maximum (200 MHz)
5–3 DSE	Drive Strength Field Select one of next values for pad: LCD_DATA06. 000 HIZ — HI-Z 001 260_OHM — 260 Ohm @ 3.3V, 150 Ohm @ 1.8V

Table continues on the next page...

IOMUXC_SW_PAD_CTL_PAD_LCD_DATA06 field descriptions (continued)

Field	Description
010 130_OHM — 130 Ohm @ 3.3V, 75 Ohm @ 1.8V 011 86_OHM — 86 Ohm @ 3.3V, 50 Ohm @ 1.8V 100 65_OHM — 65 Ohm @ 3.3V, 37 Ohm @ 1.8V 101 52_OHM — 52 Ohm @ 3.3V, 30 Ohm @ 1.8V 110 43_OHM — 43 Ohm @ 3.3V, 25 Ohm @ 1.8V 111 37_OHM — 37 Ohm @ 3.3V, 21 Ohm @ 1.8V	
2–1 Reserved	This read-only field is reserved and always has the value 0.
0 SRE	Slew Rate Field Slew rate control. 0 SLOW — Slow Slew Rate 1 FAST — Fast Slew Rate

25.7.251 Pad Control Register (IOMUXC_SW_PAD_CTL_PAD_LCD_DATA07)

Address: 20E_0000h base + 3FCh offset = 20E_03FCh

Bit	31	30	29	28	27	26	25	24	23	22	21	20	19	18	17	16
R	0				IPD	0				LVE	0				HYS	
W																
Reset	0	0	0	0	0	0	0	0	0	0	0	0	0	0	0	1

Bit	15	14	13	12	11	10	9	8	7	6	5	4	3	2	1	0
R	PUS		PUE	PKE	ODE	0			SPEED		DSE			0		SRE
W																
Reset	0	0	1	1	0	0	0	0	1	0	1	1	0	0	0	0

IOMUXC_SW_PAD_CTL_PAD_LCD_DATA07 field descriptions

Field	Description
31–28 Reserved	This read-only field is reserved and always has the value 0.
27 IPD	IPD Field Select one of next values for pad: LCD_DATA07. 0 ENABLED — PAD ENABLED 1 DISABLED — PAD DISABLED
26–23 Reserved	This read-only field is reserved and always has the value 0.
22 LVE	Low Voltage Enable Field Select one of next values for pad: LCD_DATA07.

Table continues on the next page...

IOMUXC_SW_PAD_CTL_PAD_LCD_DATA07 field descriptions (continued)

Field	Description
	0 DISABLED — High Voltage 1 ENABLED — Low Voltage
21–17 Reserved	This read-only field is reserved and always has the value 0.
16 HYS	Hysteresis Enable Field Select one of next values for pad: LCD_DATA07. 0 DISABLED — CMOS input 1 ENABLED — Schmitt trigger input
15–14 PUS	Pull Up / Down Config. Field Select one of next values for pad: LCD_DATA07. 00 100K_OHM_PD — 100K Ohm Pull Down 01 47K_OHM_PU — 47K Ohm Pull Up 10 100K_OHM_PU — 100K Ohm Pull Up 11 22K_OHM_PU — 22K Ohm Pull Up
13 PUE	Pull / Keep Select Field Select one of next values for pad: LCD_DATA07. 0 KEEP — Keeper Enabled 1 PULL — Pull Enabled
12 PKE	Pull / Keep Enable Field Select one of next values for pad: LCD_DATA07. 0 DISABLED — Pull/Keeper Disabled 1 ENABLED — Pull/Keeper Enabled
11 ODE	Open Drain Enable Field Enables open drain of the pin. 0 DISABLED — Output is CMOS. 1 ENABLED — Output is Open Drain.
10–8 Reserved	This read-only field is reserved and always has the value 0.
7–6 SPEED	Speed Field Select one of next values for pad: LCD_DATA07. 00 50MHZ — Low (50 MHz) 01 100MHZ — Medium (100 MHz) 10 100MHZ — Medium (100 MHz) 11 200MHZ — Maximum (200 MHz)
5–3 DSE	Drive Strength Field Select one of next values for pad: LCD_DATA07. 000 HIZ — HI-Z 001 260_OHM — 260 Ohm @ 3.3V, 150 Ohm @ 1.8V

Table continues on the next page...

IOMUXC_SW_PAD_CTL_PAD_LCD_DATA07 field descriptions (continued)

Field	Description
010 130_OHM — 130 Ohm @ 3.3V, 75 Ohm @ 1.8V 011 86_OHM — 86 Ohm @ 3.3V, 50 Ohm @ 1.8V 100 65_OHM — 65 Ohm @ 3.3V, 37 Ohm @ 1.8V 101 52_OHM — 52 Ohm @ 3.3V, 30 Ohm @ 1.8V 110 43_OHM — 43 Ohm @ 3.3V, 25 Ohm @ 1.8V 111 37_OHM — 37 Ohm @ 3.3V, 21 Ohm @ 1.8V	
2–1 Reserved	This read-only field is reserved and always has the value 0.
0 SRE	Slew Rate Field Slew rate control. 0 SLOW — Slow Slew Rate 1 FAST — Fast Slew Rate

25.7.252 Pad Control Register (IOMUXC_SW_PAD_CTL_PAD_LCD_DATA08)

Address: 20E_0000h base + 400h offset = 20E_0400h

Bit	31	30	29	28	27	26	25	24	23	22	21	20	19	18	17	16
R	0				IPD	0				LVE	0				HYS	
W																
Reset	0	0	0	0	0	0	0	0	0	0	0	0	0	0	0	1
Bit	15	14	13	12	11	10	9	8	7	6	5	4	3	2	1	0
R	PUS		PUE		PKE	ODE	0		SPEED		DSE		0		SRE	
W																
Reset	0	0	1	1	0	0	0	0	1	0	1	1	0	0	0	0

IOMUXC_SW_PAD_CTL_PAD_LCD_DATA08 field descriptions

Field	Description
31–28 Reserved	This read-only field is reserved and always has the value 0.
27 IPD	IPD Field Select one of next values for pad: LCD_DATA08. 0 ENABLED — PAD ENABLED 1 DISABLED — PAD DISABLED
26–23 Reserved	This read-only field is reserved and always has the value 0.
22 LVE	Low Voltage Enable Field Select one of next values for pad: LCD_DATA08.

Table continues on the next page...

IOMUXC_SW_PAD_CTL_PAD_LCD_DATA08 field descriptions (continued)

Field	Description
	0 DISABLED — High Voltage 1 ENABLED — Low Voltage
21–17 Reserved	This read-only field is reserved and always has the value 0.
16 HYS	Hysteresis Enable Field Select one of next values for pad: LCD_DATA08. 0 DISABLED — CMOS input 1 ENABLED — Schmitt trigger input
15–14 PUS	Pull Up / Down Config. Field Select one of next values for pad: LCD_DATA08. 00 100K_OHM_PD — 100K Ohm Pull Down 01 47K_OHM_PU — 47K Ohm Pull Up 10 100K_OHM_PU — 100K Ohm Pull Up 11 22K_OHM_PU — 22K Ohm Pull Up
13 PUE	Pull / Keep Select Field Select one of next values for pad: LCD_DATA08. 0 KEEP — Keeper Enabled 1 PULL — Pull Enabled
12 PKE	Pull / Keep Enable Field Select one of next values for pad: LCD_DATA08. 0 DISABLED — Pull/Keeper Disabled 1 ENABLED — Pull/Keeper Enabled
11 ODE	Open Drain Enable Field Enables open drain of the pin. 0 DISABLED — Output is CMOS. 1 ENABLED — Output is Open Drain.
10–8 Reserved	This read-only field is reserved and always has the value 0.
7–6 SPEED	Speed Field Select one of next values for pad: LCD_DATA08. 00 50MHZ — Low (50 MHz) 01 100MHZ — Medium (100 MHz) 10 100MHZ — Medium (100 MHz) 11 200MHZ — Maximum (200 MHz)
5–3 DSE	Drive Strength Field Select one of next values for pad: LCD_DATA08. 000 HIZ — HI-Z 001 260_OHM — 260 Ohm @ 3.3V, 150 Ohm @ 1.8V

Table continues on the next page...

IOMUXC_SW_PAD_CTL_PAD_LCD_DATA08 field descriptions (continued)

Field	Description
010 130_OHM — 130 Ohm @ 3.3V, 75 Ohm @ 1.8V 011 86_OHM — 86 Ohm @ 3.3V, 50 Ohm @ 1.8V 100 65_OHM — 65 Ohm @ 3.3V, 37 Ohm @ 1.8V 101 52_OHM — 52 Ohm @ 3.3V, 30 Ohm @ 1.8V 110 43_OHM — 43 Ohm @ 3.3V, 25 Ohm @ 1.8V 111 37_OHM — 37 Ohm @ 3.3V, 21 Ohm @ 1.8V	
2–1 Reserved	This read-only field is reserved and always has the value 0.
0 SRE	Slew Rate Field Slew rate control. 0 SLOW — Slow Slew Rate 1 FAST — Fast Slew Rate

25.7.253 Pad Control Register (IOMUXC_SW_PAD_CTL_PAD_LCD_DATA09)

Address: 20E_0000h base + 404h offset = 20E_0404h

Bit	31	30	29	28	27	26	25	24	23	22	21	20	19	18	17	16
R	0				IPD	0				LVE	0				HYS	
W																
Reset	0	0	0	0	0	0	0	0	0	0	0	0	0	0	0	1

Bit	15	14	13	12	11	10	9	8	7	6	5	4	3	2	1	0
R	PUS		PUE		PKE	ODE	0		SPEED		DSE		0		SRE	
W																
Reset	0	0	1	1	0	0	0	0	1	0	1	1	0	0	0	0

IOMUXC_SW_PAD_CTL_PAD_LCD_DATA09 field descriptions

Field	Description
31–28 Reserved	This read-only field is reserved and always has the value 0.
27 IPD	IPD Field Select one of next values for pad: LCD_DATA09. 0 ENABLED — PAD ENABLED 1 DISABLED — PAD DISABLED
26–23 Reserved	This read-only field is reserved and always has the value 0.
22 LVE	Low Voltage Enable Field Select one of next values for pad: LCD_DATA09.

Table continues on the next page...

IOMUXC_SW_PAD_CTL_PAD_LCD_DATA09 field descriptions (continued)

Field	Description
	0 DISABLED — High Voltage 1 ENABLED — Low Voltage
21–17 Reserved	This read-only field is reserved and always has the value 0.
16 HYS	Hysteresis Enable Field Select one of next values for pad: LCD_DATA09. 0 DISABLED — CMOS input 1 ENABLED — Schmitt trigger input
15–14 PUS	Pull Up / Down Config. Field Select one of next values for pad: LCD_DATA09. 00 100K_OHM_PD — 100K Ohm Pull Down 01 47K_OHM_PU — 47K Ohm Pull Up 10 100K_OHM_PU — 100K Ohm Pull Up 11 22K_OHM_PU — 22K Ohm Pull Up
13 PUE	Pull / Keep Select Field Select one of next values for pad: LCD_DATA09. 0 KEEP — Keeper Enabled 1 PULL — Pull Enabled
12 PKE	Pull / Keep Enable Field Select one of next values for pad: LCD_DATA09. 0 DISABLED — Pull/Keeper Disabled 1 ENABLED — Pull/Keeper Enabled
11 ODE	Open Drain Enable Field Enables open drain of the pin. 0 DISABLED — Output is CMOS. 1 ENABLED — Output is Open Drain.
10–8 Reserved	This read-only field is reserved and always has the value 0.
7–6 SPEED	Speed Field Select one of next values for pad: LCD_DATA09. 00 50MHZ — Low (50 MHz) 01 100MHZ — Medium (100 MHz) 10 100MHZ — Medium (100 MHz) 11 200MHZ — Maximum (200 MHz)
5–3 DSE	Drive Strength Field Select one of next values for pad: LCD_DATA09. 000 HIZ — HI-Z 001 260_OHM — 260 Ohm @ 3.3V, 150 Ohm @ 1.8V

Table continues on the next page...

IOMUXC_SW_PAD_CTL_PAD_LCD_DATA09 field descriptions (continued)

Field	Description
010 130_OHM — 130 Ohm @ 3.3V, 75 Ohm @ 1.8V 011 86_OHM — 86 Ohm @ 3.3V, 50 Ohm @ 1.8V 100 65_OHM — 65 Ohm @ 3.3V, 37 Ohm @ 1.8V 101 52_OHM — 52 Ohm @ 3.3V, 30 Ohm @ 1.8V 110 43_OHM — 43 Ohm @ 3.3V, 25 Ohm @ 1.8V 111 37_OHM — 37 Ohm @ 3.3V, 21 Ohm @ 1.8V	
2–1 Reserved	This read-only field is reserved and always has the value 0.
0 SRE	Slew Rate Field Slew rate control. 0 SLOW — Slow Slew Rate 1 FAST — Fast Slew Rate

25.7.254 Pad Control Register (IOMUXC_SW_PAD_CTL_PAD_LCD_DATA10)

Address: 20E_0000h base + 408h offset = 20E_0408h

Bit	31	30	29	28	27	26	25	24	23	22	21	20	19	18	17	16
R	0				IPD	0				LVE	0				HYS	
W																
Reset	0	0	0	0	0	0	0	0	0	0	0	0	0	0	0	1
Bit	15	14	13	12	11	10	9	8	7	6	5	4	3	2	1	0
R	PUS		PUE		PKE	ODE	0		SPEED		DSE		0		SRE	
W																
Reset	0	0	1	1	0	0	0	0	1	0	1	1	0	0	0	0

IOMUXC_SW_PAD_CTL_PAD_LCD_DATA10 field descriptions

Field	Description
31–28 Reserved	This read-only field is reserved and always has the value 0.
27 IPD	IPD Field Select one of next values for pad: LCD_DATA10. 0 ENABLED — PAD ENABLED 1 DISABLED — PAD DISABLED
26–23 Reserved	This read-only field is reserved and always has the value 0.
22 LVE	Low Voltage Enable Field Select one of next values for pad: LCD_DATA10.

Table continues on the next page...

IOMUXC_SW_PAD_CTL_PAD_LCD_DATA10 field descriptions (continued)

Field	Description
	0 DISABLED — High Voltage 1 ENABLED — Low Voltage
21–17 Reserved	This read-only field is reserved and always has the value 0.
16 HYS	Hysteresis Enable Field Select one of next values for pad: LCD_DATA10. 0 DISABLED — CMOS input 1 ENABLED — Schmitt trigger input
15–14 PUS	Pull Up / Down Config. Field Select one of next values for pad: LCD_DATA10. 00 100K_OHM_PD — 100K Ohm Pull Down 01 47K_OHM_PU — 47K Ohm Pull Up 10 100K_OHM_PU — 100K Ohm Pull Up 11 22K_OHM_PU — 22K Ohm Pull Up
13 PUE	Pull / Keep Select Field Select one of next values for pad: LCD_DATA10. 0 KEEP — Keeper Enabled 1 PULL — Pull Enabled
12 PKE	Pull / Keep Enable Field Select one of next values for pad: LCD_DATA10. 0 DISABLED — Pull/Keeper Disabled 1 ENABLED — Pull/Keeper Enabled
11 ODE	Open Drain Enable Field Enables open drain of the pin. 0 DISABLED — Output is CMOS. 1 ENABLED — Output is Open Drain.
10–8 Reserved	This read-only field is reserved and always has the value 0.
7–6 SPEED	Speed Field Select one of next values for pad: LCD_DATA10. 00 50MHZ — Low (50 MHz) 01 100MHZ — Medium (100 MHz) 10 100MHZ — Medium (100 MHz) 11 200MHZ — Maximum (200 MHz)
5–3 DSE	Drive Strength Field Select one of next values for pad: LCD_DATA10. 000 HIZ — HI-Z 001 260_OHM — 260 Ohm @ 3.3V, 150 Ohm @ 1.8V

Table continues on the next page...

IOMUXC_SW_PAD_CTL_PAD_LCD_DATA10 field descriptions (continued)

Field	Description
010 130_OHM — 130 Ohm @ 3.3V, 75 Ohm @ 1.8V 011 86_OHM — 86 Ohm @ 3.3V, 50 Ohm @ 1.8V 100 65_OHM — 65 Ohm @ 3.3V, 37 Ohm @ 1.8V 101 52_OHM — 52 Ohm @ 3.3V, 30 Ohm @ 1.8V 110 43_OHM — 43 Ohm @ 3.3V, 25 Ohm @ 1.8V 111 37_OHM — 37 Ohm @ 3.3V, 21 Ohm @ 1.8V	
2–1 Reserved	This read-only field is reserved and always has the value 0.
0 SRE	Slew Rate Field Slew rate control. 0 SLOW — Slow Slew Rate 1 FAST — Fast Slew Rate

25.7.255 Pad Control Register (IOMUXC_SW_PAD_CTL_PAD_LCD_DATA11)

Address: 20E_0000h base + 40Ch offset = 20E_040Ch

Bit	31	30	29	28	27	26	25	24	23	22	21	20	19	18	17	16
R	0				IPD	0				LVE	0				HYS	
W																
Reset	0	0	0	0	0	0	0	0	0	0	0	0	0	0	0	1
Bit	15	14	13	12	11	10	9	8	7	6	5	4	3	2	1	0
R	PUS		PUE		PKE	ODE	0		SPEED		DSE		0		SRE	
W																
Reset	0	0	1	1	0	0	0	0	1	0	1	1	0	0	0	0

IOMUXC_SW_PAD_CTL_PAD_LCD_DATA11 field descriptions

Field	Description
31–28 Reserved	This read-only field is reserved and always has the value 0.
27 IPD	IPD Field Select one of next values for pad: LCD_DATA11. 0 ENABLED — PAD ENABLED 1 DISABLED — PAD DISABLED
26–23 Reserved	This read-only field is reserved and always has the value 0.
22 LVE	Low Voltage Enable Field Select one of next values for pad: LCD_DATA11.

Table continues on the next page...

IOMUXC_SW_PAD_CTL_PAD_LCD_DATA11 field descriptions (continued)

Field	Description
	0 DISABLED — High Voltage 1 ENABLED — Low Voltage
21–17 Reserved	This read-only field is reserved and always has the value 0.
16 HYS	Hysteresis Enable Field Select one of next values for pad: LCD_DATA11. 0 DISABLED — CMOS input 1 ENABLED — Schmitt trigger input
15–14 PUS	Pull Up / Down Config. Field Select one of next values for pad: LCD_DATA11. 00 100K_OHM_PD — 100K Ohm Pull Down 01 47K_OHM_PU — 47K Ohm Pull Up 10 100K_OHM_PU — 100K Ohm Pull Up 11 22K_OHM_PU — 22K Ohm Pull Up
13 PUE	Pull / Keep Select Field Select one of next values for pad: LCD_DATA11. 0 KEEP — Keeper Enabled 1 PULL — Pull Enabled
12 PKE	Pull / Keep Enable Field Select one of next values for pad: LCD_DATA11. 0 DISABLED — Pull/Keeper Disabled 1 ENABLED — Pull/Keeper Enabled
11 ODE	Open Drain Enable Field Enables open drain of the pin. 0 DISABLED — Output is CMOS. 1 ENABLED — Output is Open Drain.
10–8 Reserved	This read-only field is reserved and always has the value 0.
7–6 SPEED	Speed Field Select one of next values for pad: LCD_DATA11. 00 50MHZ — Low (50 MHz) 01 100MHZ — Medium (100 MHz) 10 100MHZ — Medium (100 MHz) 11 200MHZ — Maximum (200 MHz)
5–3 DSE	Drive Strength Field Select one of next values for pad: LCD_DATA11. 000 HIZ — HI-Z 001 260_OHM — 260 Ohm @ 3.3V, 150 Ohm @ 1.8V

Table continues on the next page...

IOMUXC_SW_PAD_CTL_PAD_LCD_DATA11 field descriptions (continued)

Field	Description
010 130_OHM — 130 Ohm @ 3.3V, 75 Ohm @ 1.8V 011 86_OHM — 86 Ohm @ 3.3V, 50 Ohm @ 1.8V 100 65_OHM — 65 Ohm @ 3.3V, 37 Ohm @ 1.8V 101 52_OHM — 52 Ohm @ 3.3V, 30 Ohm @ 1.8V 110 43_OHM — 43 Ohm @ 3.3V, 25 Ohm @ 1.8V 111 37_OHM — 37 Ohm @ 3.3V, 21 Ohm @ 1.8V	
2–1 Reserved	This read-only field is reserved and always has the value 0.
0 SRE	Slew Rate Field Slew rate control. 0 SLOW — Slow Slew Rate 1 FAST — Fast Slew Rate

25.7.256 Pad Control Register (IOMUXC_SW_PAD_CTL_PAD_LCD_DATA12)

Address: 20E_0000h base + 410h offset = 20E_0410h

Bit	31	30	29	28	27	26	25	24	23	22	21	20	19	18	17	16
R	0				IPD	0				LVE	0				HYS	
W																
Reset	0	0	0	0	0	0	0	0	0	0	0	0	0	0	0	1
Bit	15	14	13	12	11	10	9	8	7	6	5	4	3	2	1	0
R	PUS		PUE	PKE	ODE	0				SPEED		DSE		0		SRE
W																
Reset	0	0	1	1	0	0	0	0	1	0	1	1	0	0	0	0

IOMUXC_SW_PAD_CTL_PAD_LCD_DATA12 field descriptions

Field	Description
31–28 Reserved	This read-only field is reserved and always has the value 0.
27 IPD	IPD Field Select one of next values for pad: LCD_DATA12. 0 ENABLED — PAD ENABLED 1 DISABLED — PAD DISABLED
26–23 Reserved	This read-only field is reserved and always has the value 0.
22 LVE	Low Voltage Enable Field Select one of next values for pad: LCD_DATA12.

Table continues on the next page...

IOMUXC_SW_PAD_CTL_PAD_LCD_DATA12 field descriptions (continued)

Field	Description
	0 DISABLED — High Voltage 1 ENABLED — Low Voltage
21–17 Reserved	This read-only field is reserved and always has the value 0.
16 HYS	Hysteresis Enable Field Select one of next values for pad: LCD_DATA12. 0 DISABLED — CMOS input 1 ENABLED — Schmitt trigger input
15–14 PUS	Pull Up / Down Config. Field Select one of next values for pad: LCD_DATA12. 00 100K_OHM_PD — 100K Ohm Pull Down 01 47K_OHM_PU — 47K Ohm Pull Up 10 100K_OHM_PU — 100K Ohm Pull Up 11 22K_OHM_PU — 22K Ohm Pull Up
13 PUE	Pull / Keep Select Field Select one of next values for pad: LCD_DATA12. 0 KEEP — Keeper Enabled 1 PULL — Pull Enabled
12 PKE	Pull / Keep Enable Field Select one of next values for pad: LCD_DATA12. 0 DISABLED — Pull/Keeper Disabled 1 ENABLED — Pull/Keeper Enabled
11 ODE	Open Drain Enable Field Enables open drain of the pin. 0 DISABLED — Output is CMOS. 1 ENABLED — Output is Open Drain.
10–8 Reserved	This read-only field is reserved and always has the value 0.
7–6 SPEED	Speed Field Select one of next values for pad: LCD_DATA12. 00 50MHZ — Low (50 MHz) 01 100MHZ — Medium (100 MHz) 10 100MHZ — Medium (100 MHz) 11 200MHZ — Maximum (200 MHz)
5–3 DSE	Drive Strength Field Select one of next values for pad: LCD_DATA12. 000 HIZ — HI-Z 001 260_OHM — 260 Ohm @ 3.3V, 150 Ohm @ 1.8V

Table continues on the next page...

IOMUXC_SW_PAD_CTL_PAD_LCD_DATA12 field descriptions (continued)

Field	Description
010 130_OHM — 130 Ohm @ 3.3V, 75 Ohm @ 1.8V 011 86_OHM — 86 Ohm @ 3.3V, 50 Ohm @ 1.8V 100 65_OHM — 65 Ohm @ 3.3V, 37 Ohm @ 1.8V 101 52_OHM — 52 Ohm @ 3.3V, 30 Ohm @ 1.8V 110 43_OHM — 43 Ohm @ 3.3V, 25 Ohm @ 1.8V 111 37_OHM — 37 Ohm @ 3.3V, 21 Ohm @ 1.8V	
2–1 Reserved	This read-only field is reserved and always has the value 0.
0 SRE	Slew Rate Field Slew rate control. 0 SLOW — Slow Slew Rate 1 FAST — Fast Slew Rate

25.7.257 Pad Control Register (IOMUXC_SW_PAD_CTL_PAD_LCD_DATA13)

Address: 20E_0000h base + 414h offset = 20E_0414h

Bit	31	30	29	28	27	26	25	24	23	22	21	20	19	18	17	16
R	0				IPD	0				LVE	0				HYS	
W																
Reset	0	0	0	0	0	0	0	0	0	0	0	0	0	0	0	1
Bit	15	14	13	12	11	10	9	8	7	6	5	4	3	2	1	0
R	PUS		PUE		PKE	ODE	0		SPEED		DSE		0		SRE	
W																
Reset	0	0	1	1	0	0	0	0	1	0	1	1	0	0	0	0

IOMUXC_SW_PAD_CTL_PAD_LCD_DATA13 field descriptions

Field	Description
31–28 Reserved	This read-only field is reserved and always has the value 0.
27 IPD	IPD Field Select one of next values for pad: LCD_DATA13. 0 ENABLED — PAD ENABLED 1 DISABLED — PAD DISABLED
26–23 Reserved	This read-only field is reserved and always has the value 0.
22 LVE	Low Voltage Enable Field Select one of next values for pad: LCD_DATA13.

Table continues on the next page...

IOMUXC_SW_PAD_CTL_PAD_LCD_DATA13 field descriptions (continued)

Field	Description
	0 DISABLED — High Voltage 1 ENABLED — Low Voltage
21–17 Reserved	This read-only field is reserved and always has the value 0.
16 HYS	Hysteresis Enable Field Select one of next values for pad: LCD_DATA13. 0 DISABLED — CMOS input 1 ENABLED — Schmitt trigger input
15–14 PUS	Pull Up / Down Config. Field Select one of next values for pad: LCD_DATA13. 00 100K_OHM_PD — 100K Ohm Pull Down 01 47K_OHM_PU — 47K Ohm Pull Up 10 100K_OHM_PU — 100K Ohm Pull Up 11 22K_OHM_PU — 22K Ohm Pull Up
13 PUE	Pull / Keep Select Field Select one of next values for pad: LCD_DATA13. 0 KEEP — Keeper Enabled 1 PULL — Pull Enabled
12 PKE	Pull / Keep Enable Field Select one of next values for pad: LCD_DATA13. 0 DISABLED — Pull/Keeper Disabled 1 ENABLED — Pull/Keeper Enabled
11 ODE	Open Drain Enable Field Enables open drain of the pin. 0 DISABLED — Output is CMOS. 1 ENABLED — Output is Open Drain.
10–8 Reserved	This read-only field is reserved and always has the value 0.
7–6 SPEED	Speed Field Select one of next values for pad: LCD_DATA13. 00 50MHZ — Low (50 MHz) 01 100MHZ — Medium (100 MHz) 10 100MHZ — Medium (100 MHz) 11 200MHZ — Maximum (200 MHz)
5–3 DSE	Drive Strength Field Select one of next values for pad: LCD_DATA13. 000 HIZ — HI-Z 001 260_OHM — 260 Ohm @ 3.3V, 150 Ohm @ 1.8V

Table continues on the next page...

IOMUXC_SW_PAD_CTL_PAD_LCD_DATA13 field descriptions (continued)

Field	Description
010 130_OHM — 130 Ohm @ 3.3V, 75 Ohm @ 1.8V 011 86_OHM — 86 Ohm @ 3.3V, 50 Ohm @ 1.8V 100 65_OHM — 65 Ohm @ 3.3V, 37 Ohm @ 1.8V 101 52_OHM — 52 Ohm @ 3.3V, 30 Ohm @ 1.8V 110 43_OHM — 43 Ohm @ 3.3V, 25 Ohm @ 1.8V 111 37_OHM — 37 Ohm @ 3.3V, 21 Ohm @ 1.8V	
2–1 Reserved	This read-only field is reserved and always has the value 0.
0 SRE	Slew Rate Field Slew rate control. 0 SLOW — Slow Slew Rate 1 FAST — Fast Slew Rate

25.7.258 Pad Control Register (IOMUXC_SW_PAD_CTL_PAD_LCD_DATA14)

Address: 20E_0000h base + 418h offset = 20E_0418h

Bit	31	30	29	28	27	26	25	24	23	22	21	20	19	18	17	16
R	0				IPD	0				LVE	0				HYS	
W																
Reset	0	0	0	0	0	0	0	0	0	0	0	0	0	0	0	1
Bit	15	14	13	12	11	10	9	8	7	6	5	4	3	2	1	0
R	PUS		PUE		PKE	ODE	0		SPEED		DSE		0		SRE	
W																
Reset	0	0	1	1	0	0	0	0	1	0	1	1	0	0	0	0

IOMUXC_SW_PAD_CTL_PAD_LCD_DATA14 field descriptions

Field	Description
31–28 Reserved	This read-only field is reserved and always has the value 0.
27 IPD	IPD Field Select one of next values for pad: LCD_DATA14. 0 ENABLED — PAD ENABLED 1 DISABLED — PAD DISABLED
26–23 Reserved	This read-only field is reserved and always has the value 0.
22 LVE	Low Voltage Enable Field Select one of next values for pad: LCD_DATA14.

Table continues on the next page...

IOMUXC_SW_PAD_CTL_PAD_LCD_DATA14 field descriptions (continued)

Field	Description
	0 DISABLED — High Voltage 1 ENABLED — Low Voltage
21–17 Reserved	This read-only field is reserved and always has the value 0.
16 HYS	Hysteresis Enable Field Select one of next values for pad: LCD_DATA14. 0 DISABLED — CMOS input 1 ENABLED — Schmitt trigger input
15–14 PUS	Pull Up / Down Config. Field Select one of next values for pad: LCD_DATA14. 00 100K_OHM_PD — 100K Ohm Pull Down 01 47K_OHM_PU — 47K Ohm Pull Up 10 100K_OHM_PU — 100K Ohm Pull Up 11 22K_OHM_PU — 22K Ohm Pull Up
13 PUE	Pull / Keep Select Field Select one of next values for pad: LCD_DATA14. 0 KEEP — Keeper Enabled 1 PULL — Pull Enabled
12 PKE	Pull / Keep Enable Field Select one of next values for pad: LCD_DATA14. 0 DISABLED — Pull/Keeper Disabled 1 ENABLED — Pull/Keeper Enabled
11 ODE	Open Drain Enable Field Enables open drain of the pin. 0 DISABLED — Output is CMOS. 1 ENABLED — Output is Open Drain.
10–8 Reserved	This read-only field is reserved and always has the value 0.
7–6 SPEED	Speed Field Select one of next values for pad: LCD_DATA14. 00 50MHZ — Low (50 MHz) 01 100MHZ — Medium (100 MHz) 10 100MHZ — Medium (100 MHz) 11 200MHZ — Maximum (200 MHz)
5–3 DSE	Drive Strength Field Select one of next values for pad: LCD_DATA14. 000 HIZ — HI-Z 001 260_OHM — 260 Ohm @ 3.3V, 150 Ohm @ 1.8V

Table continues on the next page...

IOMUXC_SW_PAD_CTL_PAD_LCD_DATA14 field descriptions (continued)

Field	Description
010 130_OHM — 130 Ohm @ 3.3V, 75 Ohm @ 1.8V 011 86_OHM — 86 Ohm @ 3.3V, 50 Ohm @ 1.8V 100 65_OHM — 65 Ohm @ 3.3V, 37 Ohm @ 1.8V 101 52_OHM — 52 Ohm @ 3.3V, 30 Ohm @ 1.8V 110 43_OHM — 43 Ohm @ 3.3V, 25 Ohm @ 1.8V 111 37_OHM — 37 Ohm @ 3.3V, 21 Ohm @ 1.8V	
2–1 Reserved	This read-only field is reserved and always has the value 0.
0 SRE	Slew Rate Field Slew rate control. 0 SLOW — Slow Slew Rate 1 FAST — Fast Slew Rate

25.7.259 Pad Control Register (IOMUXC_SW_PAD_CTL_PAD_LCD_DATA15)

Address: 20E_0000h base + 41Ch offset = 20E_041Ch

Bit	31	30	29	28	27	26	25	24	23	22	21	20	19	18	17	16
R	0				IPD	0				LVE	0				HYS	
W																
Reset	0	0	0	0	0	0	0	0	0	0	0	0	0	0	0	1
Bit	15	14	13	12	11	10	9	8	7	6	5	4	3	2	1	0
R	PUS		PUE		PKE	ODE	0		SPEED		DSE		0		SRE	
W																
Reset	0	0	1	1	0	0	0	0	1	0	1	1	0	0	0	0

IOMUXC_SW_PAD_CTL_PAD_LCD_DATA15 field descriptions

Field	Description
31–28 Reserved	This read-only field is reserved and always has the value 0.
27 IPD	IPD Field Select one of next values for pad: LCD_DATA15. 0 ENABLED — PAD ENABLED 1 DISABLED — PAD DISABLED
26–23 Reserved	This read-only field is reserved and always has the value 0.
22 LVE	Low Voltage Enable Field Select one of next values for pad: LCD_DATA15.

Table continues on the next page...

IOMUXC_SW_PAD_CTL_PAD_LCD_DATA15 field descriptions (continued)

Field	Description
	0 DISABLED — High Voltage 1 ENABLED — Low Voltage
21–17 Reserved	This read-only field is reserved and always has the value 0.
16 HYS	Hysteresis Enable Field Select one of next values for pad: LCD_DATA15. 0 DISABLED — CMOS input 1 ENABLED — Schmitt trigger input
15–14 PUS	Pull Up / Down Config. Field Select one of next values for pad: LCD_DATA15. 00 100K_OHM_PD — 100K Ohm Pull Down 01 47K_OHM_PU — 47K Ohm Pull Up 10 100K_OHM_PU — 100K Ohm Pull Up 11 22K_OHM_PU — 22K Ohm Pull Up
13 PUE	Pull / Keep Select Field Select one of next values for pad: LCD_DATA15. 0 KEEP — Keeper Enabled 1 PULL — Pull Enabled
12 PKE	Pull / Keep Enable Field Select one of next values for pad: LCD_DATA15. 0 DISABLED — Pull/Keeper Disabled 1 ENABLED — Pull/Keeper Enabled
11 ODE	Open Drain Enable Field Enables open drain of the pin. 0 DISABLED — Output is CMOS. 1 ENABLED — Output is Open Drain.
10–8 Reserved	This read-only field is reserved and always has the value 0.
7–6 SPEED	Speed Field Select one of next values for pad: LCD_DATA15. 00 50MHZ — Low (50 MHz) 01 100MHZ — Medium (100 MHz) 10 100MHZ — Medium (100 MHz) 11 200MHZ — Maximum (200 MHz)
5–3 DSE	Drive Strength Field Select one of next values for pad: LCD_DATA15. 000 HIZ — HI-Z 001 260_OHM — 260 Ohm @ 3.3V, 150 Ohm @ 1.8V

Table continues on the next page...

IOMUXC_SW_PAD_CTL_PAD_LCD_DATA15 field descriptions (continued)

Field	Description
010 130_OHM — 130 Ohm @ 3.3V, 75 Ohm @ 1.8V 011 86_OHM — 86 Ohm @ 3.3V, 50 Ohm @ 1.8V 100 65_OHM — 65 Ohm @ 3.3V, 37 Ohm @ 1.8V 101 52_OHM — 52 Ohm @ 3.3V, 30 Ohm @ 1.8V 110 43_OHM — 43 Ohm @ 3.3V, 25 Ohm @ 1.8V 111 37_OHM — 37 Ohm @ 3.3V, 21 Ohm @ 1.8V	
2–1 Reserved	This read-only field is reserved and always has the value 0.
0 SRE	Slew Rate Field Slew rate control. 0 SLOW — Slow Slew Rate 1 FAST — Fast Slew Rate

25.7.260 Pad Control Register (IOMUXC_SW_PAD_CTL_PAD_LCD_DATA16)

Address: 20E_0000h base + 420h offset = 20E_0420h

Bit	31	30	29	28	27	26	25	24	23	22	21	20	19	18	17	16
R	0				IPD	0				LVE	0				HYS	
W																
Reset	0	0	0	0	0	0	0	0	0	0	0	0	0	0	0	1
Bit	15	14	13	12	11	10	9	8	7	6	5	4	3	2	1	0
R	PUS		PUE		PKE	ODE	0		SPEED		DSE		0		SRE	
W																
Reset	0	0	1	1	0	0	0	0	1	0	1	1	0	0	0	0

IOMUXC_SW_PAD_CTL_PAD_LCD_DATA16 field descriptions

Field	Description
31–28 Reserved	This read-only field is reserved and always has the value 0.
27 IPD	IPD Field Select one of next values for pad: LCD_DATA16. 0 ENABLED — PAD ENABLED 1 DISABLED — PAD DISABLED
26–23 Reserved	This read-only field is reserved and always has the value 0.
22 LVE	Low Voltage Enable Field Select one of next values for pad: LCD_DATA16.

Table continues on the next page...

IOMUXC_SW_PAD_CTL_PAD_LCD_DATA16 field descriptions (continued)

Field	Description
	0 DISABLED — High Voltage 1 ENABLED — Low Voltage
21–17 Reserved	This read-only field is reserved and always has the value 0.
16 HYS	Hysteresis Enable Field Select one of next values for pad: LCD_DATA16. 0 DISABLED — CMOS input 1 ENABLED — Schmitt trigger input
15–14 PUS	Pull Up / Down Config. Field Select one of next values for pad: LCD_DATA16. 00 100K_OHM_PD — 100K Ohm Pull Down 01 47K_OHM_PU — 47K Ohm Pull Up 10 100K_OHM_PU — 100K Ohm Pull Up 11 22K_OHM_PU — 22K Ohm Pull Up
13 PUE	Pull / Keep Select Field Select one of next values for pad: LCD_DATA16. 0 KEEP — Keeper Enabled 1 PULL — Pull Enabled
12 PKE	Pull / Keep Enable Field Select one of next values for pad: LCD_DATA16. 0 DISABLED — Pull/Keeper Disabled 1 ENABLED — Pull/Keeper Enabled
11 ODE	Open Drain Enable Field Enables open drain of the pin. 0 DISABLED — Output is CMOS. 1 ENABLED — Output is Open Drain.
10–8 Reserved	This read-only field is reserved and always has the value 0.
7–6 SPEED	Speed Field Select one of next values for pad: LCD_DATA16. 00 50MHZ — Low (50 MHz) 01 100MHZ — Medium (100 MHz) 10 100MHZ — Medium (100 MHz) 11 200MHZ — Maximum (200 MHz)
5–3 DSE	Drive Strength Field Select one of next values for pad: LCD_DATA16. 000 HIZ — HI-Z 001 260_OHM — 260 Ohm @ 3.3V, 150 Ohm @ 1.8V

Table continues on the next page...

IOMUXC_SW_PAD_CTL_PAD_LCD_DATA16 field descriptions (continued)

Field	Description
010 130_OHM — 130 Ohm @ 3.3V, 75 Ohm @ 1.8V 011 86_OHM — 86 Ohm @ 3.3V, 50 Ohm @ 1.8V 100 65_OHM — 65 Ohm @ 3.3V, 37 Ohm @ 1.8V 101 52_OHM — 52 Ohm @ 3.3V, 30 Ohm @ 1.8V 110 43_OHM — 43 Ohm @ 3.3V, 25 Ohm @ 1.8V 111 37_OHM — 37 Ohm @ 3.3V, 21 Ohm @ 1.8V	
2–1 Reserved	This read-only field is reserved and always has the value 0.
0 SRE	Slew Rate Field Slew rate control. 0 SLOW — Slow Slew Rate 1 FAST — Fast Slew Rate

25.7.261 Pad Control Register (IOMUXC_SW_PAD_CTL_PAD_LCD_DATA17)

Address: 20E_0000h base + 424h offset = 20E_0424h

Bit	31	30	29	28	27	26	25	24	23	22	21	20	19	18	17	16
R	0				IPD	0				LVE	0				HYS	
W																
Reset	0	0	0	0	0	0	0	0	0	0	0	0	0	0	0	1
Bit	15	14	13	12	11	10	9	8	7	6	5	4	3	2	1	0
R	PUS		PUE	PKE	ODE	0				SPEED		DSE		0		SRE
W																
Reset	0	0	1	1	0	0	0	0	1	0	1	1	0	0	0	0

IOMUXC_SW_PAD_CTL_PAD_LCD_DATA17 field descriptions

Field	Description
31–28 Reserved	This read-only field is reserved and always has the value 0.
27 IPD	IPD Field Select one of next values for pad: LCD_DATA17. 0 ENABLED — PAD ENABLED 1 DISABLED — PAD DISABLED
26–23 Reserved	This read-only field is reserved and always has the value 0.
22 LVE	Low Voltage Enable Field Select one of next values for pad: LCD_DATA17.

Table continues on the next page...

IOMUXC_SW_PAD_CTL_PAD_LCD_DATA17 field descriptions (continued)

Field	Description
	0 DISABLED — High Voltage 1 ENABLED — Low Voltage
21–17 Reserved	This read-only field is reserved and always has the value 0.
16 HYS	Hysteresis Enable Field Select one of next values for pad: LCD_DATA17. 0 DISABLED — CMOS input 1 ENABLED — Schmitt trigger input
15–14 PUS	Pull Up / Down Config. Field Select one of next values for pad: LCD_DATA17. 00 100K_OHM_PD — 100K Ohm Pull Down 01 47K_OHM_PU — 47K Ohm Pull Up 10 100K_OHM_PU — 100K Ohm Pull Up 11 22K_OHM_PU — 22K Ohm Pull Up
13 PUE	Pull / Keep Select Field Select one of next values for pad: LCD_DATA17. 0 KEEP — Keeper Enabled 1 PULL — Pull Enabled
12 PKE	Pull / Keep Enable Field Select one of next values for pad: LCD_DATA17. 0 DISABLED — Pull/Keeper Disabled 1 ENABLED — Pull/Keeper Enabled
11 ODE	Open Drain Enable Field Enables open drain of the pin. 0 DISABLED — Output is CMOS. 1 ENABLED — Output is Open Drain.
10–8 Reserved	This read-only field is reserved and always has the value 0.
7–6 SPEED	Speed Field Select one of next values for pad: LCD_DATA17. 00 50MHZ — Low (50 MHz) 01 100MHZ — Medium (100 MHz) 10 100MHZ — Medium (100 MHz) 11 200MHZ — Maximum (200 MHz)
5–3 DSE	Drive Strength Field Select one of next values for pad: LCD_DATA17. 000 HIZ — HI-Z 001 260_OHM — 260 Ohm @ 3.3V, 150 Ohm @ 1.8V

Table continues on the next page...

IOMUXC_SW_PAD_CTL_PAD_LCD_DATA17 field descriptions (continued)

Field	Description
010 130_OHM — 130 Ohm @ 3.3V, 75 Ohm @ 1.8V 011 86_OHM — 86 Ohm @ 3.3V, 50 Ohm @ 1.8V 100 65_OHM — 65 Ohm @ 3.3V, 37 Ohm @ 1.8V 101 52_OHM — 52 Ohm @ 3.3V, 30 Ohm @ 1.8V 110 43_OHM — 43 Ohm @ 3.3V, 25 Ohm @ 1.8V 111 37_OHM — 37 Ohm @ 3.3V, 21 Ohm @ 1.8V	
2–1 Reserved	This read-only field is reserved and always has the value 0.
0 SRE	Slew Rate Field Slew rate control. 0 SLOW — Slow Slew Rate 1 FAST — Fast Slew Rate

25.7.262 Pad Control Register (IOMUXC_SW_PAD_CTL_PAD_LCD_DATA18)

Address: 20E_0000h base + 428h offset = 20E_0428h

Bit	31	30	29	28	27	26	25	24	23	22	21	20	19	18	17	16
R	0				IPD	0				LVE	0				HYS	
W																
Reset	0	0	0	0	0	0	0	0	0	0	0	0	0	0	0	1
Bit	15	14	13	12	11	10	9	8	7	6	5	4	3	2	1	0
R	PUS		PUE	PKE	ODE	0				SPEED		DSE		0		SRE
W																
Reset	0	0	1	1	0	0	0	0	1	0	1	1	0	0	0	0

IOMUXC_SW_PAD_CTL_PAD_LCD_DATA18 field descriptions

Field	Description
31–28 Reserved	This read-only field is reserved and always has the value 0.
27 IPD	IPD Field Select one of next values for pad: LCD_DATA18. 0 ENABLED — PAD ENABLED 1 DISABLED — PAD DISABLED
26–23 Reserved	This read-only field is reserved and always has the value 0.
22 LVE	Low Voltage Enable Field Select one of next values for pad: LCD_DATA18.

Table continues on the next page...

IOMUXC_SW_PAD_CTL_PAD_LCD_DATA18 field descriptions (continued)

Field	Description
	0 DISABLED — High Voltage 1 ENABLED — Low Voltage
21–17 Reserved	This read-only field is reserved and always has the value 0.
16 HYS	Hysteresis Enable Field Select one of next values for pad: LCD_DATA18. 0 DISABLED — CMOS input 1 ENABLED — Schmitt trigger input
15–14 PUS	Pull Up / Down Config. Field Select one of next values for pad: LCD_DATA18. 00 100K_OHM_PD — 100K Ohm Pull Down 01 47K_OHM_PU — 47K Ohm Pull Up 10 100K_OHM_PU — 100K Ohm Pull Up 11 22K_OHM_PU — 22K Ohm Pull Up
13 PUE	Pull / Keep Select Field Select one of next values for pad: LCD_DATA18. 0 KEEP — Keeper Enabled 1 PULL — Pull Enabled
12 PKE	Pull / Keep Enable Field Select one of next values for pad: LCD_DATA18. 0 DISABLED — Pull/Keeper Disabled 1 ENABLED — Pull/Keeper Enabled
11 ODE	Open Drain Enable Field Enables open drain of the pin. 0 DISABLED — Output is CMOS. 1 ENABLED — Output is Open Drain.
10–8 Reserved	This read-only field is reserved and always has the value 0.
7–6 SPEED	Speed Field Select one of next values for pad: LCD_DATA18. 00 50MHZ — Low (50 MHz) 01 100MHZ — Medium (100 MHz) 10 100MHZ — Medium (100 MHz) 11 200MHZ — Maximum (200 MHz)
5–3 DSE	Drive Strength Field Select one of next values for pad: LCD_DATA18. 000 HIZ — HI-Z 001 260_OHM — 260 Ohm @ 3.3V, 150 Ohm @ 1.8V

Table continues on the next page...

IOMUXC_SW_PAD_CTL_PAD_LCD_DATA18 field descriptions (continued)

Field	Description
010 130_OHM — 130 Ohm @ 3.3V, 75 Ohm @ 1.8V 011 86_OHM — 86 Ohm @ 3.3V, 50 Ohm @ 1.8V 100 65_OHM — 65 Ohm @ 3.3V, 37 Ohm @ 1.8V 101 52_OHM — 52 Ohm @ 3.3V, 30 Ohm @ 1.8V 110 43_OHM — 43 Ohm @ 3.3V, 25 Ohm @ 1.8V 111 37_OHM — 37 Ohm @ 3.3V, 21 Ohm @ 1.8V	
2–1 Reserved	This read-only field is reserved and always has the value 0.
0 SRE	Slew Rate Field Slew rate control. 0 SLOW — Slow Slew Rate 1 FAST — Fast Slew Rate

25.7.263 Pad Control Register (IOMUXC_SW_PAD_CTL_PAD_LCD_DATA19)

Address: 20E_0000h base + 42Ch offset = 20E_042Ch

Bit	31	30	29	28	27	26	25	24	23	22	21	20	19	18	17	16
R	0				IPD	0				LVE	0				HYS	
W																
Reset	0	0	0	0	0	0	0	0	0	0	0	0	0	0	0	1

Bit	15	14	13	12	11	10	9	8	7	6	5	4	3	2	1	0
R	PUS		PUE	PKE	ODE	0			SPEED		DSE		0		SRE	
W																
Reset	0	0	1	1	0	0	0	0	1	0	1	1	0	0	0	0

IOMUXC_SW_PAD_CTL_PAD_LCD_DATA19 field descriptions

Field	Description
31–28 Reserved	This read-only field is reserved and always has the value 0.
27 IPD	IPD Field Select one of next values for pad: LCD_DATA19. 0 ENABLED — PAD ENABLED 1 DISABLED — PAD DISABLED
26–23 Reserved	This read-only field is reserved and always has the value 0.
22 LVE	Low Voltage Enable Field Select one of next values for pad: LCD_DATA19.

Table continues on the next page...

IOMUXC_SW_PAD_CTL_PAD_LCD_DATA19 field descriptions (continued)

Field	Description
	0 DISABLED — High Voltage 1 ENABLED — Low Voltage
21–17 Reserved	This read-only field is reserved and always has the value 0.
16 HYS	Hysteresis Enable Field Select one of next values for pad: LCD_DATA19. 0 DISABLED — CMOS input 1 ENABLED — Schmitt trigger input
15–14 PUS	Pull Up / Down Config. Field Select one of next values for pad: LCD_DATA19. 00 100K_OHM_PD — 100K Ohm Pull Down 01 47K_OHM_PU — 47K Ohm Pull Up 10 100K_OHM_PU — 100K Ohm Pull Up 11 22K_OHM_PU — 22K Ohm Pull Up
13 PUE	Pull / Keep Select Field Select one of next values for pad: LCD_DATA19. 0 KEEP — Keeper Enabled 1 PULL — Pull Enabled
12 PKE	Pull / Keep Enable Field Select one of next values for pad: LCD_DATA19. 0 DISABLED — Pull/Keeper Disabled 1 ENABLED — Pull/Keeper Enabled
11 ODE	Open Drain Enable Field Enables open drain of the pin. 0 DISABLED — Output is CMOS. 1 ENABLED — Output is Open Drain.
10–8 Reserved	This read-only field is reserved and always has the value 0.
7–6 SPEED	Speed Field Select one of next values for pad: LCD_DATA19. 00 50MHZ — Low (50 MHz) 01 100MHZ — Medium (100 MHz) 10 100MHZ — Medium (100 MHz) 11 200MHZ — Maximum (200 MHz)
5–3 DSE	Drive Strength Field Select one of next values for pad: LCD_DATA19. 000 HIZ — HI-Z 001 260_OHM — 260 Ohm @ 3.3V, 150 Ohm @ 1.8V

Table continues on the next page...

IOMUXC_SW_PAD_CTL_PAD_LCD_DATA19 field descriptions (continued)

Field	Description
010 130_OHM — 130 Ohm @ 3.3V, 75 Ohm @ 1.8V 011 86_OHM — 86 Ohm @ 3.3V, 50 Ohm @ 1.8V 100 65_OHM — 65 Ohm @ 3.3V, 37 Ohm @ 1.8V 101 52_OHM — 52 Ohm @ 3.3V, 30 Ohm @ 1.8V 110 43_OHM — 43 Ohm @ 3.3V, 25 Ohm @ 1.8V 111 37_OHM — 37 Ohm @ 3.3V, 21 Ohm @ 1.8V	
2–1 Reserved	This read-only field is reserved and always has the value 0.
0 SRE	Slew Rate Field Slew rate control. 0 SLOW — Slow Slew Rate 1 FAST — Fast Slew Rate

25.7.264 Pad Control Register (IOMUXC_SW_PAD_CTL_PAD_LCD_DATA20)

Address: 20E_0000h base + 430h offset = 20E_0430h

Bit	31	30	29	28	27	26	25	24	23	22	21	20	19	18	17	16
R	0				IPD	0				LVE	0				HYS	
W																
Reset	0	0	0	0	0	0	0	0	0	0	0	0	0	0	0	1
Bit	15	14	13	12	11	10	9	8	7	6	5	4	3	2	1	0
R	PUS		PUE	PKE	ODE	0				SPEED		DSE		0		SRE
W																
Reset	0	0	1	1	0	0	0	0	1	0	1	1	0	0	0	0

IOMUXC_SW_PAD_CTL_PAD_LCD_DATA20 field descriptions

Field	Description
31–28 Reserved	This read-only field is reserved and always has the value 0.
27 IPD	IPD Field Select one of next values for pad: LCD_DATA20. 0 ENABLED — PAD ENABLED 1 DISABLED — PAD DISABLED
26–23 Reserved	This read-only field is reserved and always has the value 0.
22 LVE	Low Voltage Enable Field Select one of next values for pad: LCD_DATA20.

Table continues on the next page...

IOMUXC_SW_PAD_CTL_PAD_LCD_DATA20 field descriptions (continued)

Field	Description
	0 DISABLED — High Voltage 1 ENABLED — Low Voltage
21–17 Reserved	This read-only field is reserved and always has the value 0.
16 HYS	Hysteresis Enable Field Select one of next values for pad: LCD_DATA20. 0 DISABLED — CMOS input 1 ENABLED — Schmitt trigger input
15–14 PUS	Pull Up / Down Config. Field Select one of next values for pad: LCD_DATA20. 00 100K_OHM_PD — 100K Ohm Pull Down 01 47K_OHM_PU — 47K Ohm Pull Up 10 100K_OHM_PU — 100K Ohm Pull Up 11 22K_OHM_PU — 22K Ohm Pull Up
13 PUE	Pull / Keep Select Field Select one of next values for pad: LCD_DATA20. 0 KEEP — Keeper Enabled 1 PULL — Pull Enabled
12 PKE	Pull / Keep Enable Field Select one of next values for pad: LCD_DATA20. 0 DISABLED — Pull/Keeper Disabled 1 ENABLED — Pull/Keeper Enabled
11 ODE	Open Drain Enable Field Enables open drain of the pin. 0 DISABLED — Output is CMOS. 1 ENABLED — Output is Open Drain.
10–8 Reserved	This read-only field is reserved and always has the value 0.
7–6 SPEED	Speed Field Select one of next values for pad: LCD_DATA20. 00 50MHZ — Low (50 MHz) 01 100MHZ — Medium (100 MHz) 10 100MHZ — Medium (100 MHz) 11 200MHZ — Maximum (200 MHz)
5–3 DSE	Drive Strength Field Select one of next values for pad: LCD_DATA20. 000 HIZ — HI-Z 001 260_OHM — 260 Ohm @ 3.3V, 150 Ohm @ 1.8V

Table continues on the next page...

IOMUXC_SW_PAD_CTL_PAD_LCD_DATA20 field descriptions (continued)

Field	Description
010 130_OHM	130 Ohm @ 3.3V, 75 Ohm @ 1.8V
011 86_OHM	86 Ohm @ 3.3V, 50 Ohm @ 1.8V
100 65_OHM	65 Ohm @ 3.3V, 37 Ohm @ 1.8V
101 52_OHM	52 Ohm @ 3.3V, 30 Ohm @ 1.8V
110 43_OHM	43 Ohm @ 3.3V, 25 Ohm @ 1.8V
111 37_OHM	37 Ohm @ 3.3V, 21 Ohm @ 1.8V
2–1 Reserved	This read-only field is reserved and always has the value 0.
0 SRE	Slew Rate Field Slew rate control. 0 SLOW — Slow Slew Rate 1 FAST — Fast Slew Rate

25.7.265 Pad Control Register (IOMUXC_SW_PAD_CTL_PAD_LCD_DATA21)

Address: 20E_0000h base + 434h offset = 20E_0434h

Bit	31	30	29	28	27	26	25	24	23	22	21	20	19	18	17	16
R	0				IPD	0				LVE	0				HYS	
W																
Reset	0	0	0	0	0	0	0	0	0	0	0	0	0	0	0	1
Bit	15	14	13	12	11	10	9	8	7	6	5	4	3	2	1	0
R	PUS		PUE		PKE	ODE	0		SPEED		DSE		0		SRE	
W																
Reset	0	0	1	1	0	0	0	0	1	0	1	1	0	0	0	0

IOMUXC_SW_PAD_CTL_PAD_LCD_DATA21 field descriptions

Field	Description
31–28 Reserved	This read-only field is reserved and always has the value 0.
27 IPD	IPD Field Select one of next values for pad: LCD_DATA21. 0 ENABLED — PAD ENABLED 1 DISABLED — PAD DISABLED
26–23 Reserved	This read-only field is reserved and always has the value 0.
22 LVE	Low Voltage Enable Field Select one of next values for pad: LCD_DATA21.

Table continues on the next page...

IOMUXC_SW_PAD_CTL_PAD_LCD_DATA21 field descriptions (continued)

Field	Description
	0 DISABLED — High Voltage 1 ENABLED — Low Voltage
21–17 Reserved	This read-only field is reserved and always has the value 0.
16 HYS	Hysteresis Enable Field Select one of next values for pad: LCD_DATA21. 0 DISABLED — CMOS input 1 ENABLED — Schmitt trigger input
15–14 PUS	Pull Up / Down Config. Field Select one of next values for pad: LCD_DATA21. 00 100K_OHM_PD — 100K Ohm Pull Down 01 47K_OHM_PU — 47K Ohm Pull Up 10 100K_OHM_PU — 100K Ohm Pull Up 11 22K_OHM_PU — 22K Ohm Pull Up
13 PUE	Pull / Keep Select Field Select one of next values for pad: LCD_DATA21. 0 KEEP — Keeper Enabled 1 PULL — Pull Enabled
12 PKE	Pull / Keep Enable Field Select one of next values for pad: LCD_DATA21. 0 DISABLED — Pull/Keeper Disabled 1 ENABLED — Pull/Keeper Enabled
11 ODE	Open Drain Enable Field Enables open drain of the pin. 0 DISABLED — Output is CMOS. 1 ENABLED — Output is Open Drain.
10–8 Reserved	This read-only field is reserved and always has the value 0.
7–6 SPEED	Speed Field Select one of next values for pad: LCD_DATA21. 00 50MHZ — Low (50 MHz) 01 100MHZ — Medium (100 MHz) 10 100MHZ — Medium (100 MHz) 11 200MHZ — Maximum (200 MHz)
5–3 DSE	Drive Strength Field Select one of next values for pad: LCD_DATA21. 000 HIZ — HI-Z 001 260_OHM — 260 Ohm @ 3.3V, 150 Ohm @ 1.8V

Table continues on the next page...

IOMUXC_SW_PAD_CTL_PAD_LCD_DATA21 field descriptions (continued)

Field	Description
010 130_OHM — 130 Ohm @ 3.3V, 75 Ohm @ 1.8V 011 86_OHM — 86 Ohm @ 3.3V, 50 Ohm @ 1.8V 100 65_OHM — 65 Ohm @ 3.3V, 37 Ohm @ 1.8V 101 52_OHM — 52 Ohm @ 3.3V, 30 Ohm @ 1.8V 110 43_OHM — 43 Ohm @ 3.3V, 25 Ohm @ 1.8V 111 37_OHM — 37 Ohm @ 3.3V, 21 Ohm @ 1.8V	
2–1 Reserved	This read-only field is reserved and always has the value 0.
0 SRE	Slew Rate Field Slew rate control. 0 SLOW — Slow Slew Rate 1 FAST — Fast Slew Rate

25.7.266 Pad Control Register (IOMUXC_SW_PAD_CTL_PAD_LCD_DATA22)

Address: 20E_0000h base + 438h offset = 20E_0438h

Bit	31	30	29	28	27	26	25	24	23	22	21	20	19	18	17	16
R	0				IPD	0				LVE	0				HYS	
W																
Reset	0	0	0	0	0	0	0	0	0	0	0	0	0	0	0	1
Bit	15	14	13	12	11	10	9	8	7	6	5	4	3	2	1	0
R	PUS		PUE		PKE	ODE	0		SPEED		DSE		0		SRE	
W																
Reset	0	0	1	1	0	0	0	0	1	0	1	1	0	0	0	0

IOMUXC_SW_PAD_CTL_PAD_LCD_DATA22 field descriptions

Field	Description
31–28 Reserved	This read-only field is reserved and always has the value 0.
27 IPD	IPD Field Select one of next values for pad: LCD_DATA22. 0 ENABLED — PAD ENABLED 1 DISABLED — PAD DISABLED
26–23 Reserved	This read-only field is reserved and always has the value 0.
22 LVE	Low Voltage Enable Field Select one of next values for pad: LCD_DATA22.

Table continues on the next page...

IOMUXC_SW_PAD_CTL_PAD_LCD_DATA22 field descriptions (continued)

Field	Description
	0 DISABLED — High Voltage 1 ENABLED — Low Voltage
21–17 Reserved	This read-only field is reserved and always has the value 0.
16 HYS	Hysteresis Enable Field Select one of next values for pad: LCD_DATA22. 0 DISABLED — CMOS input 1 ENABLED — Schmitt trigger input
15–14 PUS	Pull Up / Down Config. Field Select one of next values for pad: LCD_DATA22. 00 100K_OHM_PD — 100K Ohm Pull Down 01 47K_OHM_PU — 47K Ohm Pull Up 10 100K_OHM_PU — 100K Ohm Pull Up 11 22K_OHM_PU — 22K Ohm Pull Up
13 PUE	Pull / Keep Select Field Select one of next values for pad: LCD_DATA22. 0 KEEP — Keeper Enabled 1 PULL — Pull Enabled
12 PKE	Pull / Keep Enable Field Select one of next values for pad: LCD_DATA22. 0 DISABLED — Pull/Keeper Disabled 1 ENABLED — Pull/Keeper Enabled
11 ODE	Open Drain Enable Field Enables open drain of the pin. 0 DISABLED — Output is CMOS. 1 ENABLED — Output is Open Drain.
10–8 Reserved	This read-only field is reserved and always has the value 0.
7–6 SPEED	Speed Field Select one of next values for pad: LCD_DATA22. 00 50MHZ — Low (50 MHz) 01 100MHZ — Medium (100 MHz) 10 100MHZ — Medium (100 MHz) 11 200MHZ — Maximum (200 MHz)
5–3 DSE	Drive Strength Field Select one of next values for pad: LCD_DATA22. 000 HIZ — HI-Z 001 260_OHM — 260 Ohm @ 3.3V, 150 Ohm @ 1.8V

Table continues on the next page...

IOMUXC_SW_PAD_CTL_PAD_LCD_DATA22 field descriptions (continued)

Field	Description
010 130_OHM — 130 Ohm @ 3.3V, 75 Ohm @ 1.8V 011 86_OHM — 86 Ohm @ 3.3V, 50 Ohm @ 1.8V 100 65_OHM — 65 Ohm @ 3.3V, 37 Ohm @ 1.8V 101 52_OHM — 52 Ohm @ 3.3V, 30 Ohm @ 1.8V 110 43_OHM — 43 Ohm @ 3.3V, 25 Ohm @ 1.8V 111 37_OHM — 37 Ohm @ 3.3V, 21 Ohm @ 1.8V	
2–1 Reserved	This read-only field is reserved and always has the value 0.
0 SRE	Slew Rate Field Slew rate control. 0 SLOW — Slow Slew Rate 1 FAST — Fast Slew Rate

25.7.267 Pad Control Register (IOMUXC_SW_PAD_CTL_PAD_LCD_DATA23)

Address: 20E_0000h base + 43Ch offset = 20E_043Ch

Bit	31	30	29	28	27	26	25	24	23	22	21	20	19	18	17	16
R	0				IPD	0				LVE	0				HYS	
W																
Reset	0	0	0	0	0	0	0	0	0	0	0	0	0	0	0	1

Bit	15	14	13	12	11	10	9	8	7	6	5	4	3	2	1	0
R	PUS		PUE	PKE	ODE	0			SPEED		DSE			0		SRE
W																
Reset	0	0	1	1	0	0	0	0	1	0	1	1	0	0	0	0

IOMUXC_SW_PAD_CTL_PAD_LCD_DATA23 field descriptions

Field	Description
31–28 Reserved	This read-only field is reserved and always has the value 0.
27 IPD	IPD Field Select one of next values for pad: LCD_DATA23. 0 ENABLED — PAD ENABLED 1 DISABLED — PAD DISABLED
26–23 Reserved	This read-only field is reserved and always has the value 0.
22 LVE	Low Voltage Enable Field Select one of next values for pad: LCD_DATA23.

Table continues on the next page...

IOMUXC_SW_PAD_CTL_PAD_LCD_DATA23 field descriptions (continued)

Field	Description
	0 DISABLED — High Voltage 1 ENABLED — Low Voltage
21–17 Reserved	This read-only field is reserved and always has the value 0.
16 HYS	Hysteresis Enable Field Select one of next values for pad: LCD_DATA23. 0 DISABLED — CMOS input 1 ENABLED — Schmitt trigger input
15–14 PUS	Pull Up / Down Config. Field Select one of next values for pad: LCD_DATA23. 00 100K_OHM_PD — 100K Ohm Pull Down 01 47K_OHM_PU — 47K Ohm Pull Up 10 100K_OHM_PU — 100K Ohm Pull Up 11 22K_OHM_PU — 22K Ohm Pull Up
13 PUE	Pull / Keep Select Field Select one of next values for pad: LCD_DATA23. 0 KEEP — Keeper Enabled 1 PULL — Pull Enabled
12 PKE	Pull / Keep Enable Field Select one of next values for pad: LCD_DATA23. 0 DISABLED — Pull/Keeper Disabled 1 ENABLED — Pull/Keeper Enabled
11 ODE	Open Drain Enable Field Enables open drain of the pin. 0 DISABLED — Output is CMOS. 1 ENABLED — Output is Open Drain.
10–8 Reserved	This read-only field is reserved and always has the value 0.
7–6 SPEED	Speed Field Select one of next values for pad: LCD_DATA23. 00 50MHZ — Low (50 MHz) 01 100MHZ — Medium (100 MHz) 10 100MHZ — Medium (100 MHz) 11 200MHZ — Maximum (200 MHz)
5–3 DSE	Drive Strength Field Select one of next values for pad: LCD_DATA23. 000 HIZ — HI-Z 001 260_OHM — 260 Ohm @ 3.3V, 150 Ohm @ 1.8V

Table continues on the next page...

IOMUXC_SW_PAD_CTL_PAD_LCD_DATA23 field descriptions (continued)

Field	Description
010 130_OHM	130 Ohm @ 3.3V, 75 Ohm @ 1.8V
011 86_OHM	86 Ohm @ 3.3V, 50 Ohm @ 1.8V
100 65_OHM	65 Ohm @ 3.3V, 37 Ohm @ 1.8V
101 52_OHM	52 Ohm @ 3.3V, 30 Ohm @ 1.8V
110 43_OHM	43 Ohm @ 3.3V, 25 Ohm @ 1.8V
111 37_OHM	37 Ohm @ 3.3V, 21 Ohm @ 1.8V
2–1 Reserved	This read-only field is reserved and always has the value 0.
0 SRE	Slew Rate Field Slew rate control. 0 SLOW — Slow Slew Rate 1 FAST — Fast Slew Rate

25.7.268 Pad Control Register (IOMUXC_SW_PAD_CTL_PAD_AUD_RXFS)

Address: 20E_0000h base + 440h offset = 20E_0440h

Bit	31	30	29	28	27	26	25	24	23	22	21	20	19	18	17	16
R	0				IPD	0				LVE	0				HYS	
W																
Reset	0	0	0	0	1	0	0	0	0	0	0	0	0	0	0	1

Bit	15	14	13	12	11	10	9	8	7	6	5	4	3	2	1	0
R	PUS		PUE		PKE	ODE	0		SPEED		DSE		0		SRE	
W																
Reset	0	0	0	0	0	0	0	0	1	0	1	1	0	0	0	0

IOMUXC_SW_PAD_CTL_PAD_AUD_RXFS field descriptions

Field	Description
31–28 Reserved	This read-only field is reserved and always has the value 0.
27 IPD	IPD Field Select one of next values for pad: AUD_RXFS. 0 ENABLED — PAD ENABLED 1 DISABLED — PAD DISABLED
26–23 Reserved	This read-only field is reserved and always has the value 0.
22 LVE	Low Voltage Enable Field Select one of next values for pad: AUD_RXFS.

Table continues on the next page...

IOMUXC_SW_PAD_CTL_PAD_AUD_RXFS field descriptions (continued)

Field	Description
	0 DISABLED — High Voltage 1 ENABLED — Low Voltage
21–17 Reserved	This read-only field is reserved and always has the value 0.
16 HYS	Hysteresis Enable Field Select one of next values for pad: AUD_RXFS. 0 DISABLED — CMOS input 1 ENABLED — Schmitt trigger input
15–14 PUS	Pull Up / Down Config. Field Select one of next values for pad: AUD_RXFS. 00 100K_OHM_PD — 100K Ohm Pull Down 01 47K_OHM_PU — 47K Ohm Pull Up 10 100K_OHM_PU — 100K Ohm Pull Up 11 22K_OHM_PU — 22K Ohm Pull Up
13 PUE	Pull / Keep Select Field Select one of next values for pad: AUD_RXFS. 0 KEEP — Keeper Enabled 1 PULL — Pull Enabled
12 PKE	Pull / Keep Enable Field Select one of next values for pad: AUD_RXFS. 0 DISABLED — Pull/Keeper Disabled 1 ENABLED — Pull/Keeper Enabled
11 ODE	Open Drain Enable Field Enables open drain of the pin. 0 DISABLED — Output is CMOS. 1 ENABLED — Output is Open Drain.
10–8 Reserved	This read-only field is reserved and always has the value 0.
7–6 SPEED	Speed Field Select one of next values for pad: AUD_RXFS. 00 50MHZ — Low (50 MHz) 01 100MHZ — Medium (100 MHz) 10 100MHZ — Medium (100 MHz) 11 200MHZ — Maximum (200 MHz)
5–3 DSE	Drive Strength Field Select one of next values for pad: AUD_RXFS. 000 HIZ — HI-Z 001 260_OHM — 260 Ohm @ 3.3V, 150 Ohm @ 1.8V

Table continues on the next page...

IOMUXC_SW_PAD_CTL_PAD_AUD_RXFS field descriptions (continued)

Field	Description
010 130_OHM — 130 Ohm @ 3.3V, 75 Ohm @ 1.8V 011 86_OHM — 86 Ohm @ 3.3V, 50 Ohm @ 1.8V 100 65_OHM — 65 Ohm @ 3.3V, 37 Ohm @ 1.8V 101 52_OHM — 52 Ohm @ 3.3V, 30 Ohm @ 1.8V 110 43_OHM — 43 Ohm @ 3.3V, 25 Ohm @ 1.8V 111 37_OHM — 37 Ohm @ 3.3V, 21 Ohm @ 1.8V	
2–1 Reserved	This read-only field is reserved and always has the value 0.
0 SRE	Slew Rate Field Slew rate control. 0 SLOW — Slow Slew Rate 1 FAST — Fast Slew Rate

25.7.269 Pad Control Register (IOMUXC_SW_PAD_CTL_PAD_AUD_RXC)

Address: 20E_0000h base + 444h offset = 20E_0444h

Bit	31	30	29	28	27	26	25	24	23	22	21	20	19	18	17	16
R	0				IPD	0				LVE	0				HYS	
W																
Reset	0	0	0	0	1	0	0	0	0	0	0	0	0	0	0	1

Bit	15	14	13	12	11	10	9	8	7	6	5	4	3	2	1	0
R	PUS		PUE		PKE	ODE	0		SPEED		DSE		0		SRE	
W																
Reset	0	0	0	0	0	0	0	0	1	0	1	1	0	0	0	0

IOMUXC_SW_PAD_CTL_PAD_AUD_RXC field descriptions

Field	Description
31–28 Reserved	This read-only field is reserved and always has the value 0.
27 IPD	IPD Field Select one of next values for pad: AUD_RXC. 0 ENABLED — PAD ENABLED 1 DISABLED — PAD DISABLED
26–23 Reserved	This read-only field is reserved and always has the value 0.
22 LVE	Low Voltage Enable Field Select one of next values for pad: AUD_RXC.

Table continues on the next page...

IOMUXC_SW_PAD_CTL_PAD_AUD_RXC field descriptions (continued)

Field	Description
	0 DISABLED — High Voltage 1 ENABLED — Low Voltage
21–17 Reserved	This read-only field is reserved and always has the value 0.
16 HYS	Hysteresis Enable Field Select one of next values for pad: AUD_RXC. 0 DISABLED — CMOS input 1 ENABLED — Schmitt trigger input
15–14 PUS	Pull Up / Down Config. Field Select one of next values for pad: AUD_RXC. 00 100K_OHM_PD — 100K Ohm Pull Down 01 47K_OHM_PU — 47K Ohm Pull Up 10 100K_OHM_PU — 100K Ohm Pull Up 11 22K_OHM_PU — 22K Ohm Pull Up
13 PUE	Pull / Keep Select Field Select one of next values for pad: AUD_RXC. 0 KEEP — Keeper Enabled 1 PULL — Pull Enabled
12 PKE	Pull / Keep Enable Field Select one of next values for pad: AUD_RXC. 0 DISABLED — Pull/Keeper Disabled 1 ENABLED — Pull/Keeper Enabled
11 ODE	Open Drain Enable Field Enables open drain of the pin. 0 DISABLED — Output is CMOS. 1 ENABLED — Output is Open Drain.
10–8 Reserved	This read-only field is reserved and always has the value 0.
7–6 SPEED	Speed Field Select one of next values for pad: AUD_RXC. 00 50MHZ — Low (50 MHz) 01 100MHZ — Medium (100 MHz) 10 100MHZ — Medium (100 MHz) 11 200MHZ — Maximum (200 MHz)
5–3 DSE	Drive Strength Field Select one of next values for pad: AUD_RXC. 000 HIZ — HI-Z 001 260_OHM — 260 Ohm @ 3.3V, 150 Ohm @ 1.8V

Table continues on the next page...

IOMUXC_SW_PAD_CTL_PAD_AUD_RXC field descriptions (continued)

Field	Description
010 130_OHM — 130 Ohm @ 3.3V, 75 Ohm @ 1.8V 011 86_OHM — 86 Ohm @ 3.3V, 50 Ohm @ 1.8V 100 65_OHM — 65 Ohm @ 3.3V, 37 Ohm @ 1.8V 101 52_OHM — 52 Ohm @ 3.3V, 30 Ohm @ 1.8V 110 43_OHM — 43 Ohm @ 3.3V, 25 Ohm @ 1.8V 111 37_OHM — 37 Ohm @ 3.3V, 21 Ohm @ 1.8V	
2–1 Reserved	This read-only field is reserved and always has the value 0.
0 SRE	Slew Rate Field Slew rate control. 0 SLOW — Slow Slew Rate 1 FAST — Fast Slew Rate

25.7.270 Pad Control Register (IOMUXC_SW_PAD_CTL_PAD_AUD_RXD)

Address: 20E_0000h base + 448h offset = 20E_0448h

Bit	31	30	29	28	27	26	25	24	23	22	21	20	19	18	17	16
R	0				IPD	0				LVE	0				HYS	
W																
Reset	0	0	0	0	1	0	0	0	0	0	0	0	0	0	0	1

Bit	15	14	13	12	11	10	9	8	7	6	5	4	3	2	1	0
R	PUS		PUE		PKE	ODE	0		SPEED		DSE		0		SRE	
W																
Reset	0	0	0	0	0	0	0	0	1	0	1	1	0	0	0	0

IOMUXC_SW_PAD_CTL_PAD_AUD_RXD field descriptions

Field	Description
31–28 Reserved	This read-only field is reserved and always has the value 0.
27 IPD	IPD Field Select one of next values for pad: AUD_RXD. 0 ENABLED — PAD ENABLED 1 DISABLED — PAD DISABLED
26–23 Reserved	This read-only field is reserved and always has the value 0.
22 LVE	Low Voltage Enable Field Select one of next values for pad: AUD_RXD.

Table continues on the next page...

IOMUXC_SW_PAD_CTL_PAD_AUD_RXD field descriptions (continued)

Field	Description
	0 DISABLED — High Voltage 1 ENABLED — Low Voltage
21–17 Reserved	This read-only field is reserved and always has the value 0.
16 HYS	Hysteresis Enable Field Select one of next values for pad: AUD_RXD. 0 DISABLED — CMOS input 1 ENABLED — Schmitt trigger input
15–14 PUS	Pull Up / Down Config. Field Select one of next values for pad: AUD_RXD. 00 100K_OHM_PD — 100K Ohm Pull Down 01 47K_OHM_PU — 47K Ohm Pull Up 10 100K_OHM_PU — 100K Ohm Pull Up 11 22K_OHM_PU — 22K Ohm Pull Up
13 PUE	Pull / Keep Select Field Select one of next values for pad: AUD_RXD. 0 KEEP — Keeper Enabled 1 PULL — Pull Enabled
12 PKE	Pull / Keep Enable Field Select one of next values for pad: AUD_RXD. 0 DISABLED — Pull/Keeper Disabled 1 ENABLED — Pull/Keeper Enabled
11 ODE	Open Drain Enable Field Enables open drain of the pin. 0 DISABLED — Output is CMOS. 1 ENABLED — Output is Open Drain.
10–8 Reserved	This read-only field is reserved and always has the value 0.
7–6 SPEED	Speed Field Select one of next values for pad: AUD_RXD. 00 50MHZ — Low (50 MHz) 01 100MHZ — Medium (100 MHz) 10 100MHZ — Medium (100 MHz) 11 200MHZ — Maximum (200 MHz)
5–3 DSE	Drive Strength Field Select one of next values for pad: AUD_RXD. 000 HIZ — HI-Z 001 260_OHM — 260 Ohm @ 3.3V, 150 Ohm @ 1.8V

Table continues on the next page...

IOMUXC_SW_PAD_CTL_PAD_AUD_RXD field descriptions (continued)

Field	Description
010 130_OHM — 130 Ohm @ 3.3V, 75 Ohm @ 1.8V 011 86_OHM — 86 Ohm @ 3.3V, 50 Ohm @ 1.8V 100 65_OHM — 65 Ohm @ 3.3V, 37 Ohm @ 1.8V 101 52_OHM — 52 Ohm @ 3.3V, 30 Ohm @ 1.8V 110 43_OHM — 43 Ohm @ 3.3V, 25 Ohm @ 1.8V 111 37_OHM — 37 Ohm @ 3.3V, 21 Ohm @ 1.8V	
2–1 Reserved	This read-only field is reserved and always has the value 0.
0 SRE	Slew Rate Field Slew rate control. 0 SLOW — Slow Slew Rate 1 FAST — Fast Slew Rate

25.7.271 Pad Control Register (IOMUXC_SW_PAD_CTL_PAD_AUD_TXC)

Address: 20E_0000h base + 44Ch offset = 20E_044Ch

Bit	31	30	29	28	27	26	25	24	23	22	21	20	19	18	17	16
R																
W																
Reset	0	0	0	0	1	0	0	0	0	0	0	0	0	0	0	1

Bit	15	14	13	12	11	10	9	8	7	6	5	4	3	2	1	0
R																
W																
Reset	0	0	0	0	0	0	0	0	1	0	1	1	0	0	0	0

IOMUXC_SW_PAD_CTL_PAD_AUD_TXC field descriptions

Field	Description
31–28 Reserved	This read-only field is reserved and always has the value 0.
27 IPD	IPD Field Select one of next values for pad: AUD_TXC. 0 ENABLED — PAD ENABLED 1 DISABLED — PAD DISABLED
26–23 Reserved	This read-only field is reserved and always has the value 0.
22 LVE	Low Voltage Enable Field Select one of next values for pad: AUD_TXC.

Table continues on the next page...

IOMUXC_SW_PAD_CTL_PAD_AUD_TXC field descriptions (continued)

Field	Description
	0 DISABLED — High Voltage 1 ENABLED — Low Voltage
21–17 Reserved	This read-only field is reserved and always has the value 0.
16 HYS	Hysteresis Enable Field Select one of next values for pad: AUD_TXC. 0 DISABLED — CMOS input 1 ENABLED — Schmitt trigger input
15–14 PUS	Pull Up / Down Config. Field Select one of next values for pad: AUD_TXC. 00 100K_OHM_PD — 100K Ohm Pull Down 01 47K_OHM_PU — 47K Ohm Pull Up 10 100K_OHM_PU — 100K Ohm Pull Up 11 22K_OHM_PU — 22K Ohm Pull Up
13 PUE	Pull / Keep Select Field Select one of next values for pad: AUD_TXC. 0 KEEP — Keeper Enabled 1 PULL — Pull Enabled
12 PKE	Pull / Keep Enable Field Select one of next values for pad: AUD_TXC. 0 DISABLED — Pull/Keeper Disabled 1 ENABLED — Pull/Keeper Enabled
11 ODE	Open Drain Enable Field Enables open drain of the pin. 0 DISABLED — Output is CMOS. 1 ENABLED — Output is Open Drain.
10–8 Reserved	This read-only field is reserved and always has the value 0.
7–6 SPEED	Speed Field Select one of next values for pad: AUD_TXC. 00 50MHZ — Low (50 MHz) 01 100MHZ — Medium (100 MHz) 10 100MHZ — Medium (100 MHz) 11 200MHZ — Maximum (200 MHz)
5–3 DSE	Drive Strength Field Select one of next values for pad: AUD_TXC. 000 HIZ — HI-Z 001 260_OHM — 260 Ohm @ 3.3V, 150 Ohm @ 1.8V

Table continues on the next page...

IOMUXC_SW_PAD_CTL_PAD_AUD_TXC field descriptions (continued)

Field	Description
010 130_OHM — 130 Ohm @ 3.3V, 75 Ohm @ 1.8V 011 86_OHM — 86 Ohm @ 3.3V, 50 Ohm @ 1.8V 100 65_OHM — 65 Ohm @ 3.3V, 37 Ohm @ 1.8V 101 52_OHM — 52 Ohm @ 3.3V, 30 Ohm @ 1.8V 110 43_OHM — 43 Ohm @ 3.3V, 25 Ohm @ 1.8V 111 37_OHM — 37 Ohm @ 3.3V, 21 Ohm @ 1.8V	
2–1 Reserved	This read-only field is reserved and always has the value 0.
0 SRE	Slew Rate Field Slew rate control. 0 SLOW — Slow Slew Rate 1 FAST — Fast Slew Rate

25.7.272 Pad Control Register (IOMUXC_SW_PAD_CTL_PAD_AUD_TXFS)

Address: 20E_0000h base + 450h offset = 20E_0450h

Bit	31	30	29	28	27	26	25	24	23	22	21	20	19	18	17	16
R	0				IPD	0				LVE	0				HYS	
W																
Reset	0	0	0	0	1	0	0	0	0	0	0	0	0	0	0	1

Bit	15	14	13	12	11	10	9	8	7	6	5	4	3	2	1	0
R	PUS		PUE		PKE	ODE	0		SPEED		DSE		0		SRE	
W																
Reset	0	0	0	0	0	0	0	0	1	0	1	1	0	0	0	0

IOMUXC_SW_PAD_CTL_PAD_AUD_TXFS field descriptions

Field	Description
31–28 Reserved	This read-only field is reserved and always has the value 0.
27 IPD	IPD Field Select one of next values for pad: AUD_TXFS. 0 ENABLED — PAD ENABLED 1 DISABLED — PAD DISABLED
26–23 Reserved	This read-only field is reserved and always has the value 0.
22 LVE	Low Voltage Enable Field Select one of next values for pad: AUD_TXFS.

Table continues on the next page...

IOMUXC_SW_PAD_CTL_PAD_AUD_TXFS field descriptions (continued)

Field	Description
	0 DISABLED — High Voltage 1 ENABLED — Low Voltage
21–17 Reserved	This read-only field is reserved and always has the value 0.
16 HYS	Hysteresis Enable Field Select one of next values for pad: AUD_TXFS. 0 DISABLED — CMOS input 1 ENABLED — Schmitt trigger input
15–14 PUS	Pull Up / Down Config. Field Select one of next values for pad: AUD_TXFS. 00 100K_OHM_PD — 100K Ohm Pull Down 01 47K_OHM_PU — 47K Ohm Pull Up 10 100K_OHM_PU — 100K Ohm Pull Up 11 22K_OHM_PU — 22K Ohm Pull Up
13 PUE	Pull / Keep Select Field Select one of next values for pad: AUD_TXFS. 0 KEEP — Keeper Enabled 1 PULL — Pull Enabled
12 PKE	Pull / Keep Enable Field Select one of next values for pad: AUD_TXFS. 0 DISABLED — Pull/Keeper Disabled 1 ENABLED — Pull/Keeper Enabled
11 ODE	Open Drain Enable Field Enables open drain of the pin. 0 DISABLED — Output is CMOS. 1 ENABLED — Output is Open Drain.
10–8 Reserved	This read-only field is reserved and always has the value 0.
7–6 SPEED	Speed Field Select one of next values for pad: AUD_TXFS. 00 50MHZ — Low (50 MHz) 01 100MHZ — Medium (100 MHz) 10 100MHZ — Medium (100 MHz) 11 200MHZ — Maximum (200 MHz)
5–3 DSE	Drive Strength Field Select one of next values for pad: AUD_TXFS. 000 HIZ — HI-Z 001 260_OHM — 260 Ohm @ 3.3V, 150 Ohm @ 1.8V

Table continues on the next page...

IOMUXC_SW_PAD_CTL_PAD_AUD_TXFS field descriptions (continued)

Field	Description
010 130_OHM — 130 Ohm @ 3.3V, 75 Ohm @ 1.8V 011 86_OHM — 86 Ohm @ 3.3V, 50 Ohm @ 1.8V 100 65_OHM — 65 Ohm @ 3.3V, 37 Ohm @ 1.8V 101 52_OHM — 52 Ohm @ 3.3V, 30 Ohm @ 1.8V 110 43_OHM — 43 Ohm @ 3.3V, 25 Ohm @ 1.8V 111 37_OHM — 37 Ohm @ 3.3V, 21 Ohm @ 1.8V	
2–1 Reserved	This read-only field is reserved and always has the value 0.
0 SRE	Slew Rate Field Slew rate control. 0 SLOW — Slow Slew Rate 1 FAST — Fast Slew Rate

**25.7.273 Pad Control Register
(IOMUXC_SW_PAD_CTL_PAD_AUD_TXD)**

Address: 20E_0000h base + 454h offset = 20E_0454h

Bit	31	30	29	28	27	26	25	24	23	22	21	20	19	18	17	16
R	0				IPD	0				LVE	0				HYS	
W																
Reset	0	0	0	0	1	0	0	0	0	0	0	0	0	0	0	1

Bit	15	14	13	12	11	10	9	8	7	6	5	4	3	2	1	0
R	PUS		PUE		PKE	ODE	0		SPEED		DSE		0		SRE	
W																
Reset	0	0	0	0	0	0	0	0	1	0	1	1	0	0	0	0

IOMUXC_SW_PAD_CTL_PAD_AUD_TXD field descriptions

Field	Description
31–28 Reserved	This read-only field is reserved and always has the value 0.
27 IPD	IPD Field Select one of next values for pad: AUD_TXD. 0 ENABLED — PAD ENABLED 1 DISABLED — PAD DISABLED
26–23 Reserved	This read-only field is reserved and always has the value 0.
22 LVE	Low Voltage Enable Field Select one of next values for pad: AUD_TXD.

Table continues on the next page...

IOMUXC_SW_PAD_CTL_PAD_AUD_TXD field descriptions (continued)

Field	Description
	0 DISABLED — High Voltage 1 ENABLED — Low Voltage
21–17 Reserved	This read-only field is reserved and always has the value 0.
16 HYS	Hysteresis Enable Field Select one of next values for pad: AUD_TXD. 0 DISABLED — CMOS input 1 ENABLED — Schmitt trigger input
15–14 PUS	Pull Up / Down Config. Field Select one of next values for pad: AUD_TXD. 00 100K_OHM_PD — 100K Ohm Pull Down 01 47K_OHM_PU — 47K Ohm Pull Up 10 100K_OHM_PU — 100K Ohm Pull Up 11 22K_OHM_PU — 22K Ohm Pull Up
13 PUE	Pull / Keep Select Field Select one of next values for pad: AUD_TXD. 0 KEEP — Keeper Enabled 1 PULL — Pull Enabled
12 PKE	Pull / Keep Enable Field Select one of next values for pad: AUD_TXD. 0 DISABLED — Pull/Keeper Disabled 1 ENABLED — Pull/Keeper Enabled
11 ODE	Open Drain Enable Field Enables open drain of the pin. 0 DISABLED — Output is CMOS. 1 ENABLED — Output is Open Drain.
10–8 Reserved	This read-only field is reserved and always has the value 0.
7–6 SPEED	Speed Field Select one of next values for pad: AUD_TXD. 00 50MHZ — Low (50 MHz) 01 100MHZ — Medium (100 MHz) 10 100MHZ — Medium (100 MHz) 11 200MHZ — Maximum (200 MHz)
5–3 DSE	Drive Strength Field Select one of next values for pad: AUD_TXD. 000 HIZ — HI-Z 001 260_OHM — 260 Ohm @ 3.3V, 150 Ohm @ 1.8V

Table continues on the next page...

IOMUXC_SW_PAD_CTL_PAD_AUD_TXD field descriptions (continued)

Field	Description
010 130_OHM — 130 Ohm @ 3.3V, 75 Ohm @ 1.8V 011 86_OHM — 86 Ohm @ 3.3V, 50 Ohm @ 1.8V 100 65_OHM — 65 Ohm @ 3.3V, 37 Ohm @ 1.8V 101 52_OHM — 52 Ohm @ 3.3V, 30 Ohm @ 1.8V 110 43_OHM — 43 Ohm @ 3.3V, 25 Ohm @ 1.8V 111 37_OHM — 37 Ohm @ 3.3V, 21 Ohm @ 1.8V	
2–1 Reserved	This read-only field is reserved and always has the value 0.
0 SRE	Slew Rate Field Slew rate control. 0 SLOW — Slow Slew Rate 1 FAST — Fast Slew Rate

25.7.274 Pad Control Register (IOMUXC_SW_PAD_CTL_PAD_AUD_MCLK)

Address: 20E_0000h base + 458h offset = 20E_0458h

Bit	31	30	29	28	27	26	25	24	23	22	21	20	19	18	17	16
R	0				IPD	0				LVE	0				HYS	
W																
Reset	0	0	0	0	1	0	0	0	0	0	0	0	0	0	0	1

Bit	15	14	13	12	11	10	9	8	7	6	5	4	3	2	1	0
R	PUS		PUE		PKE	ODE	0		SPEED		DSE		0		SRE	
W																
Reset	0	0	0	0	0	0	0	0	1	0	1	1	0	0	0	0

IOMUXC_SW_PAD_CTL_PAD_AUD_MCLK field descriptions

Field	Description
31–28 Reserved	This read-only field is reserved and always has the value 0.
27 IPD	IPD Field Select one of next values for pad: AUD_MCLK. 0 ENABLED — PAD ENABLED 1 DISABLED — PAD DISABLED
26–23 Reserved	This read-only field is reserved and always has the value 0.
22 LVE	Low Voltage Enable Field Select one of next values for pad: AUD_MCLK.

Table continues on the next page...

IOMUXC_SW_PAD_CTL_PAD_AUD_MCLK field descriptions (continued)

Field	Description
	0 DISABLED — High Voltage 1 ENABLED — Low Voltage
21–17 Reserved	This read-only field is reserved and always has the value 0.
16 HYS	Hysteresis Enable Field Select one of next values for pad: AUD_MCLK. 0 DISABLED — CMOS input 1 ENABLED — Schmitt trigger input
15–14 PUS	Pull Up / Down Config. Field Select one of next values for pad: AUD_MCLK. 00 100K_OHM_PD — 100K Ohm Pull Down 01 47K_OHM_PU — 47K Ohm Pull Up 10 100K_OHM_PU — 100K Ohm Pull Up 11 22K_OHM_PU — 22K Ohm Pull Up
13 PUE	Pull / Keep Select Field Select one of next values for pad: AUD_MCLK. 0 KEEP — Keeper Enabled 1 PULL — Pull Enabled
12 PKE	Pull / Keep Enable Field Select one of next values for pad: AUD_MCLK. 0 DISABLED — Pull/Keeper Disabled 1 ENABLED — Pull/Keeper Enabled
11 ODE	Open Drain Enable Field Enables open drain of the pin. 0 DISABLED — Output is CMOS. 1 ENABLED — Output is Open Drain.
10–8 Reserved	This read-only field is reserved and always has the value 0.
7–6 SPEED	Speed Field Select one of next values for pad: AUD_MCLK. 00 50MHZ — Low (50 MHz) 01 100MHZ — Medium (100 MHz) 10 100MHZ — Medium (100 MHz) 11 200MHZ — Maximum (200 MHz)
5–3 DSE	Drive Strength Field Select one of next values for pad: AUD_MCLK. 000 HIZ — HI-Z 001 260_OHM — 260 Ohm @ 3.3V, 150 Ohm @ 1.8V

Table continues on the next page...

IOMUXC_SW_PAD_CTL_PAD_AUD_MCLK field descriptions (continued)

Field	Description
010 130_OHM — 130 Ohm @ 3.3V, 75 Ohm @ 1.8V 011 86_OHM — 86 Ohm @ 3.3V, 50 Ohm @ 1.8V 100 65_OHM — 65 Ohm @ 3.3V, 37 Ohm @ 1.8V 101 52_OHM — 52 Ohm @ 3.3V, 30 Ohm @ 1.8V 110 43_OHM — 43 Ohm @ 3.3V, 25 Ohm @ 1.8V 111 37_OHM — 37 Ohm @ 3.3V, 21 Ohm @ 1.8V	
2–1 Reserved	This read-only field is reserved and always has the value 0.
0 SRE	Slew Rate Field Slew rate control. 0 SLOW — Slow Slew Rate 1 FAST — Fast Slew Rate

25.7.275 Pad Control Register (IOMUXC_SW_PAD_CTL_PAD_UART1_RXD)

Address: 20E_0000h base + 45Ch offset = 20E_045Ch

Bit	31	30	29	28	27	26	25	24	23	22	21	20	19	18	17	16
R	0				IPD	0				LVE	0				HYS	
W																
Reset	0	0	0	0	1	0	0	0	0	0	0	0	0	0	0	1

Bit	15	14	13	12	11	10	9	8	7	6	5	4	3	2	1	0
R	PUS		PUE		PKE	ODE	0		SPEED		DSE		0		SRE	
W																
Reset	0	0	0	0	0	0	0	0	1	0	1	1	0	0	0	0

IOMUXC_SW_PAD_CTL_PAD_UART1_RXD field descriptions

Field	Description
31–28 Reserved	This read-only field is reserved and always has the value 0.
27 IPD	IPD Field Select one of next values for pad: UART1_RXD. 0 ENABLED — PAD ENABLED 1 DISABLED — PAD DISABLED
26–23 Reserved	This read-only field is reserved and always has the value 0.
22 LVE	Low Voltage Enable Field Select one of next values for pad: UART1_RXD.

Table continues on the next page...

IOMUXC_SW_PAD_CTL_PAD_UART1_RXD field descriptions (continued)

Field	Description
	0 DISABLED — High Voltage 1 ENABLED — Low Voltage
21–17 Reserved	This read-only field is reserved and always has the value 0.
16 HYS	Hysteresis Enable Field Select one of next values for pad: UART1_RXD. 0 DISABLED — CMOS input 1 ENABLED — Schmitt trigger input
15–14 PUS	Pull Up / Down Config. Field Select one of next values for pad: UART1_RXD. 00 100K_OHM_PD — 100K Ohm Pull Down 01 47K_OHM_PU — 47K Ohm Pull Up 10 100K_OHM_PU — 100K Ohm Pull Up 11 22K_OHM_PU — 22K Ohm Pull Up
13 PUE	Pull / Keep Select Field Select one of next values for pad: UART1_RXD. 0 KEEP — Keeper Enabled 1 PULL — Pull Enabled
12 PKE	Pull / Keep Enable Field Select one of next values for pad: UART1_RXD. 0 DISABLED — Pull/Keeper Disabled 1 ENABLED — Pull/Keeper Enabled
11 ODE	Open Drain Enable Field Enables open drain of the pin. 0 DISABLED — Output is CMOS. 1 ENABLED — Output is Open Drain.
10–8 Reserved	This read-only field is reserved and always has the value 0.
7–6 SPEED	Speed Field Select one of next values for pad: UART1_RXD. 00 50MHZ — Low (50 MHz) 01 100MHZ — Medium (100 MHz) 10 100MHZ — Medium (100 MHz) 11 200MHZ — Maximum (200 MHz)
5–3 DSE	Drive Strength Field Select one of next values for pad: UART1_RXD. 000 HIZ — HI-Z 001 260_OHM — 260 Ohm @ 3.3V, 150 Ohm @ 1.8V

Table continues on the next page...

IOMUXC_SW_PAD_CTL_PAD_UART1_RXD field descriptions (continued)

Field	Description
010 130_OHM — 130 Ohm @ 3.3V, 75 Ohm @ 1.8V 011 86_OHM — 86 Ohm @ 3.3V, 50 Ohm @ 1.8V 100 65_OHM — 65 Ohm @ 3.3V, 37 Ohm @ 1.8V 101 52_OHM — 52 Ohm @ 3.3V, 30 Ohm @ 1.8V 110 43_OHM — 43 Ohm @ 3.3V, 25 Ohm @ 1.8V 111 37_OHM — 37 Ohm @ 3.3V, 21 Ohm @ 1.8V	
2–1 Reserved	This read-only field is reserved and always has the value 0.
0 SRE	Slew Rate Field Slew rate control. 0 SLOW — Slow Slew Rate 1 FAST — Fast Slew Rate

25.7.276 Pad Control Register (IOMUXC_SW_PAD_CTL_PAD_UART1_TXD)

Address: 20E_0000h base + 460h offset = 20E_0460h

Bit	31	30	29	28	27	26	25	24	23	22	21	20	19	18	17	16
R	0				IPD	0				LVE	0				HYS	
W																
Reset	0	0	0	0	1	0	0	0	0	0	0	0	0	0	0	1

Bit	15	14	13	12	11	10	9	8	7	6	5	4	3	2	1	0
R	PUS		PUE		PKE	ODE	0		SPEED		DSE		0		SRE	
W																
Reset	0	0	0	0	0	0	0	0	1	0	1	1	0	0	0	0

IOMUXC_SW_PAD_CTL_PAD_UART1_TXD field descriptions

Field	Description
31–28 Reserved	This read-only field is reserved and always has the value 0.
27 IPD	IPD Field Select one of next values for pad: UART1_TXD. 0 ENABLED — PAD ENABLED 1 DISABLED — PAD DISABLED
26–23 Reserved	This read-only field is reserved and always has the value 0.
22 LVE	Low Voltage Enable Field Select one of next values for pad: UART1_TXD.

Table continues on the next page...

IOMUXC_SW_PAD_CTL_PAD_UART1_TXD field descriptions (continued)

Field	Description
	0 DISABLED — High Voltage 1 ENABLED — Low Voltage
21–17 Reserved	This read-only field is reserved and always has the value 0.
16 HYS	Hysteresis Enable Field Select one of next values for pad: UART1_TXD. 0 DISABLED — CMOS input 1 ENABLED — Schmitt trigger input
15–14 PUS	Pull Up / Down Config. Field Select one of next values for pad: UART1_TXD. 00 100K_OHM_PD — 100K Ohm Pull Down 01 47K_OHM_PU — 47K Ohm Pull Up 10 100K_OHM_PU — 100K Ohm Pull Up 11 22K_OHM_PU — 22K Ohm Pull Up
13 PUE	Pull / Keep Select Field Select one of next values for pad: UART1_TXD. 0 KEEP — Keeper Enabled 1 PULL — Pull Enabled
12 PKE	Pull / Keep Enable Field Select one of next values for pad: UART1_TXD. 0 DISABLED — Pull/Keeper Disabled 1 ENABLED — Pull/Keeper Enabled
11 ODE	Open Drain Enable Field Enables open drain of the pin. 0 DISABLED — Output is CMOS. 1 ENABLED — Output is Open Drain.
10–8 Reserved	This read-only field is reserved and always has the value 0.
7–6 SPEED	Speed Field Select one of next values for pad: UART1_TXD. 00 50MHZ — Low (50 MHz) 01 100MHZ — Medium (100 MHz) 10 100MHZ — Medium (100 MHz) 11 200MHZ — Maximum (200 MHz)
5–3 DSE	Drive Strength Field Select one of next values for pad: UART1_TXD. 000 HIZ — HI-Z 001 260_OHM — 260 Ohm @ 3.3V, 150 Ohm @ 1.8V

Table continues on the next page...

IOMUXC_SW_PAD_CTL_PAD_UART1_TXD field descriptions (continued)

Field	Description
010 130_OHM — 130 Ohm @ 3.3V, 75 Ohm @ 1.8V 011 86_OHM — 86 Ohm @ 3.3V, 50 Ohm @ 1.8V 100 65_OHM — 65 Ohm @ 3.3V, 37 Ohm @ 1.8V 101 52_OHM — 52 Ohm @ 3.3V, 30 Ohm @ 1.8V 110 43_OHM — 43 Ohm @ 3.3V, 25 Ohm @ 1.8V 111 37_OHM — 37 Ohm @ 3.3V, 21 Ohm @ 1.8V	
2–1 Reserved	This read-only field is reserved and always has the value 0.
0 SRE	Slew Rate Field Slew rate control. 0 SLOW — Slow Slew Rate 1 FAST — Fast Slew Rate

**25.7.277 Pad Control Register
(IOMUXC_SW_PAD_CTL_PAD_I2C1_SCL)**

Address: 20E_0000h base + 464h offset = 20E_0464h

Bit	31	30	29	28	27	26	25	24	23	22	21	20	19	18	17	16
R	0				IPD	0				LVE	0				HYS	
W																
Reset	0	0	0	0	1	0	0	0	0	0	0	0	0	0	0	1

Bit	15	14	13	12	11	10	9	8	7	6	5	4	3	2	1	0
R	PUS		PUE		PKE	ODE	0		SPEED		DSE		0		SRE	
W																
Reset	0	0	0	0	0	0	0	0	1	0	1	1	0	0	0	0

IOMUXC_SW_PAD_CTL_PAD_I2C1_SCL field descriptions

Field	Description
31–28 Reserved	This read-only field is reserved and always has the value 0.
27 IPD	IPD Field Select one of next values for pad: I2C1_SCL. 0 ENABLED — PAD ENABLED 1 DISABLED — PAD DISABLED
26–23 Reserved	This read-only field is reserved and always has the value 0.
22 LVE	Low Voltage Enable Field Select one of next values for pad: I2C1_SCL.

Table continues on the next page...

IOMUXC_SW_PAD_CTL_PAD_I2C1_SCL field descriptions (continued)

Field	Description
	0 DISABLED — High Voltage 1 ENABLED — Low Voltage
21–17 Reserved	This read-only field is reserved and always has the value 0.
16 HYS	Hysteresis Enable Field Select one of next values for pad: I2C1_SCL. 0 DISABLED — CMOS input 1 ENABLED — Schmitt trigger input
15–14 PUS	Pull Up / Down Config. Field Select one of next values for pad: I2C1_SCL. 00 100K_OHM_PD — 100K Ohm Pull Down 01 47K_OHM_PU — 47K Ohm Pull Up 10 100K_OHM_PU — 100K Ohm Pull Up 11 22K_OHM_PU — 22K Ohm Pull Up
13 PUE	Pull / Keep Select Field Select one of next values for pad: I2C1_SCL. 0 KEEP — Keeper Enabled 1 PULL — Pull Enabled
12 PKE	Pull / Keep Enable Field Select one of next values for pad: I2C1_SCL. 0 DISABLED — Pull/Keeper Disabled 1 ENABLED — Pull/Keeper Enabled
11 ODE	Open Drain Enable Field Enables open drain of the pin. 0 DISABLED — Output is CMOS. 1 ENABLED — Output is Open Drain.
10–8 Reserved	This read-only field is reserved and always has the value 0.
7–6 SPEED	Speed Field Select one of next values for pad: I2C1_SCL. 00 50MHZ — Low (50 MHz) 01 100MHZ — Medium (100 MHz) 10 100MHZ — Medium (100 MHz) 11 200MHZ — Maximum (200 MHz)
5–3 DSE	Drive Strength Field Select one of next values for pad: I2C1_SCL. 000 HIZ — HI-Z 001 260_OHM — 260 Ohm @ 3.3V, 150 Ohm @ 1.8V

Table continues on the next page...

IOMUXC_SW_PAD_CTL_PAD_I2C1_SCL field descriptions (continued)

Field	Description
010 130_OHM — 130 Ohm @ 3.3V, 75 Ohm @ 1.8V 011 86_OHM — 86 Ohm @ 3.3V, 50 Ohm @ 1.8V 100 65_OHM — 65 Ohm @ 3.3V, 37 Ohm @ 1.8V 101 52_OHM — 52 Ohm @ 3.3V, 30 Ohm @ 1.8V 110 43_OHM — 43 Ohm @ 3.3V, 25 Ohm @ 1.8V 111 37_OHM — 37 Ohm @ 3.3V, 21 Ohm @ 1.8V	
2–1 Reserved	This read-only field is reserved and always has the value 0.
0 SRE	Slew Rate Field Slew rate control. 0 SLOW — Slow Slew Rate 1 FAST — Fast Slew Rate

25.7.278 Pad Control Register (IOMUXC_SW_PAD_CTL_PAD_I2C1_SDA)

Address: 20E_0000h base + 468h offset = 20E_0468h

Bit	31	30	29	28	27	26	25	24	23	22	21	20	19	18	17	16
R	0				IPD	0				LVE	0				HYS	
W																
Reset	0	0	0	0	1	0	0	0	0	0	0	0	0	0	0	1

Bit	15	14	13	12	11	10	9	8	7	6	5	4	3	2	1	0
R	PUS		PUE		PKE	ODE	0		SPEED		DSE		0		SRE	
W																
Reset	0	0	0	0	0	0	0	0	1	0	1	1	0	0	0	0

IOMUXC_SW_PAD_CTL_PAD_I2C1_SDA field descriptions

Field	Description
31–28 Reserved	This read-only field is reserved and always has the value 0.
27 IPD	IPD Field Select one of next values for pad: I2C1_SDA. 0 ENABLED — PAD ENABLED 1 DISABLED — PAD DISABLED
26–23 Reserved	This read-only field is reserved and always has the value 0.
22 LVE	Low Voltage Enable Field Select one of next values for pad: I2C1_SDA.

Table continues on the next page...

IOMUXC_SW_PAD_CTL_PAD_I2C1_SDA field descriptions (continued)

Field	Description
	0 DISABLED — High Voltage 1 ENABLED — Low Voltage
21–17 Reserved	This read-only field is reserved and always has the value 0.
16 HYS	Hysteresis Enable Field Select one of next values for pad: I2C1_SDA. 0 DISABLED — CMOS input 1 ENABLED — Schmitt trigger input
15–14 PUS	Pull Up / Down Config. Field Select one of next values for pad: I2C1_SDA. 00 100K_OHM_PD — 100K Ohm Pull Down 01 47K_OHM_PU — 47K Ohm Pull Up 10 100K_OHM_PU — 100K Ohm Pull Up 11 22K_OHM_PU — 22K Ohm Pull Up
13 PUE	Pull / Keep Select Field Select one of next values for pad: I2C1_SDA. 0 KEEP — Keeper Enabled 1 PULL — Pull Enabled
12 PKE	Pull / Keep Enable Field Select one of next values for pad: I2C1_SDA. 0 DISABLED — Pull/Keeper Disabled 1 ENABLED — Pull/Keeper Enabled
11 ODE	Open Drain Enable Field Enables open drain of the pin. 0 DISABLED — Output is CMOS. 1 ENABLED — Output is Open Drain.
10–8 Reserved	This read-only field is reserved and always has the value 0.
7–6 SPEED	Speed Field Select one of next values for pad: I2C1_SDA. 00 50MHZ — Low (50 MHz) 01 100MHZ — Medium (100 MHz) 10 100MHZ — Medium (100 MHz) 11 200MHZ — Maximum (200 MHz)
5–3 DSE	Drive Strength Field Select one of next values for pad: I2C1_SDA. 000 HIZ — HI-Z 001 260_OHM — 260 Ohm @ 3.3V, 150 Ohm @ 1.8V

Table continues on the next page...

IOMUXC_SW_PAD_CTL_PAD_I2C1_SDA field descriptions (continued)

Field	Description
010 130_OHM — 130 Ohm @ 3.3V, 75 Ohm @ 1.8V 011 86_OHM — 86 Ohm @ 3.3V, 50 Ohm @ 1.8V 100 65_OHM — 65 Ohm @ 3.3V, 37 Ohm @ 1.8V 101 52_OHM — 52 Ohm @ 3.3V, 30 Ohm @ 1.8V 110 43_OHM — 43 Ohm @ 3.3V, 25 Ohm @ 1.8V 111 37_OHM — 37 Ohm @ 3.3V, 21 Ohm @ 1.8V	
2–1 Reserved	This read-only field is reserved and always has the value 0.
0 SRE	Slew Rate Field Slew rate control. 0 SLOW — Slow Slew Rate 1 FAST — Fast Slew Rate

**25.7.279 Pad Control Register
(IOMUXC_SW_PAD_CTL_PAD_I2C2_SCL)**

Address: 20E_0000h base + 46Ch offset = 20E_046Ch

Bit	31	30	29	28	27	26	25	24	23	22	21	20	19	18	17	16
R																
W																
Reset	0	0	0	0	1	0	0	0	0	0	0	0	0	0	0	1

Bit	15	14	13	12	11	10	9	8	7	6	5	4	3	2	1	0
R																
W																
Reset	0	0	0	0	0	0	0	0	1	0	1	1	0	0	0	0

IOMUXC_SW_PAD_CTL_PAD_I2C2_SCL field descriptions

Field	Description
31–28 Reserved	This read-only field is reserved and always has the value 0.
27 IPD	IPD Field Select one of next values for pad: I2C2_SCL. 0 ENABLED — PAD ENABLED 1 DISABLED — PAD DISABLED
26–23 Reserved	This read-only field is reserved and always has the value 0.
22 LVE	Low Voltage Enable Field Select one of next values for pad: I2C2_SCL.

Table continues on the next page...

IOMUXC_SW_PAD_CTL_PAD_I2C2_SCL field descriptions (continued)

Field	Description
	0 DISABLED — High Voltage 1 ENABLED — Low Voltage
21–17 Reserved	This read-only field is reserved and always has the value 0.
16 HYS	Hysteresis Enable Field Select one of next values for pad: I2C2_SCL. 0 DISABLED — CMOS input 1 ENABLED — Schmitt trigger input
15–14 PUS	Pull Up / Down Config. Field Select one of next values for pad: I2C2_SCL. 00 100K_OHM_PD — 100K Ohm Pull Down 01 47K_OHM_PU — 47K Ohm Pull Up 10 100K_OHM_PU — 100K Ohm Pull Up 11 22K_OHM_PU — 22K Ohm Pull Up
13 PUE	Pull / Keep Select Field Select one of next values for pad: I2C2_SCL. 0 KEEP — Keeper Enabled 1 PULL — Pull Enabled
12 PKE	Pull / Keep Enable Field Select one of next values for pad: I2C2_SCL. 0 DISABLED — Pull/Keeper Disabled 1 ENABLED — Pull/Keeper Enabled
11 ODE	Open Drain Enable Field Enables open drain of the pin. 0 DISABLED — Output is CMOS. 1 ENABLED — Output is Open Drain.
10–8 Reserved	This read-only field is reserved and always has the value 0.
7–6 SPEED	Speed Field Select one of next values for pad: I2C2_SCL. 00 50MHZ — Low (50 MHz) 01 100MHZ — Medium (100 MHz) 10 100MHZ — Medium (100 MHz) 11 200MHZ — Maximum (200 MHz)
5–3 DSE	Drive Strength Field Select one of next values for pad: I2C2_SCL. 000 HIZ — HI-Z 001 260_OHM — 260 Ohm @ 3.3V, 150 Ohm @ 1.8V

Table continues on the next page...

IOMUXC_SW_PAD_CTL_PAD_I2C2_SCL field descriptions (continued)

Field	Description
010 130_OHM — 130 Ohm @ 3.3V, 75 Ohm @ 1.8V 011 86_OHM — 86 Ohm @ 3.3V, 50 Ohm @ 1.8V 100 65_OHM — 65 Ohm @ 3.3V, 37 Ohm @ 1.8V 101 52_OHM — 52 Ohm @ 3.3V, 30 Ohm @ 1.8V 110 43_OHM — 43 Ohm @ 3.3V, 25 Ohm @ 1.8V 111 37_OHM — 37 Ohm @ 3.3V, 21 Ohm @ 1.8V	
2–1 Reserved	This read-only field is reserved and always has the value 0.
0 SRE	Slew Rate Field Slew rate control. 0 SLOW — Slow Slew Rate 1 FAST — Fast Slew Rate

25.7.280 Pad Control Register (IOMUXC_SW_PAD_CTL_PAD_I2C2_SDA)

Address: 20E_0000h base + 470h offset = 20E_0470h

Bit	31	30	29	28	27	26	25	24	23	22	21	20	19	18	17	16
R	0				IPD	0				LVE	0				HYS	
W																
Reset	0	0	0	0	1	0	0	0	0	0	0	0	0	0	0	1

Bit	15	14	13	12	11	10	9	8	7	6	5	4	3	2	1	0
R	PUS		PUE		PKE	ODE	0		SPEED		DSE		0		SRE	
W																
Reset	0	0	0	0	0	0	0	0	1	0	1	1	0	0	0	0

IOMUXC_SW_PAD_CTL_PAD_I2C2_SDA field descriptions

Field	Description
31–28 Reserved	This read-only field is reserved and always has the value 0.
27 IPD	IPD Field Select one of next values for pad: I2C2_SDA. 0 ENABLED — PAD ENABLED 1 DISABLED — PAD DISABLED
26–23 Reserved	This read-only field is reserved and always has the value 0.
22 LVE	Low Voltage Enable Field Select one of next values for pad: I2C2_SDA.

Table continues on the next page...

IOMUXC_SW_PAD_CTL_PAD_I2C2_SDA field descriptions (continued)

Field	Description
	0 DISABLED — High Voltage 1 ENABLED — Low Voltage
21–17 Reserved	This read-only field is reserved and always has the value 0.
16 HYS	Hysteresis Enable Field Select one of next values for pad: I2C2_SDA. 0 DISABLED — CMOS input 1 ENABLED — Schmitt trigger input
15–14 PUS	Pull Up / Down Config. Field Select one of next values for pad: I2C2_SDA. 00 100K_OHM_PD — 100K Ohm Pull Down 01 47K_OHM_PU — 47K Ohm Pull Up 10 100K_OHM_PU — 100K Ohm Pull Up 11 22K_OHM_PU — 22K Ohm Pull Up
13 PUE	Pull / Keep Select Field Select one of next values for pad: I2C2_SDA. 0 KEEP — Keeper Enabled 1 PULL — Pull Enabled
12 PKE	Pull / Keep Enable Field Select one of next values for pad: I2C2_SDA. 0 DISABLED — Pull/Keeper Disabled 1 ENABLED — Pull/Keeper Enabled
11 ODE	Open Drain Enable Field Enables open drain of the pin. 0 DISABLED — Output is CMOS. 1 ENABLED — Output is Open Drain.
10–8 Reserved	This read-only field is reserved and always has the value 0.
7–6 SPEED	Speed Field Select one of next values for pad: I2C2_SDA. 00 50MHZ — Low (50 MHz) 01 100MHZ — Medium (100 MHz) 10 100MHZ — Medium (100 MHz) 11 200MHZ — Maximum (200 MHz)
5–3 DSE	Drive Strength Field Select one of next values for pad: I2C2_SDA. 000 HIZ — HI-Z 001 260_OHM — 260 Ohm @ 3.3V, 150 Ohm @ 1.8V

Table continues on the next page...

IOMUXC_SW_PAD_CTL_PAD_I2C2_SDA field descriptions (continued)

Field	Description
010 130_OHM — 130 Ohm @ 3.3V, 75 Ohm @ 1.8V 011 86_OHM — 86 Ohm @ 3.3V, 50 Ohm @ 1.8V 100 65_OHM — 65 Ohm @ 3.3V, 37 Ohm @ 1.8V 101 52_OHM — 52 Ohm @ 3.3V, 30 Ohm @ 1.8V 110 43_OHM — 43 Ohm @ 3.3V, 25 Ohm @ 1.8V 111 37_OHM — 37 Ohm @ 3.3V, 21 Ohm @ 1.8V	
2–1 Reserved	This read-only field is reserved and always has the value 0.
0 SRE	Slew Rate Field Slew rate control. 0 SLOW — Slow Slew Rate 1 FAST — Fast Slew Rate

25.7.281 Pad Control Register (IOMUXC_SW_PAD_CTL_PAD_ECSPi1_SCLK)

Address: 20E_0000h base + 474h offset = 20E_0474h

Bit	31	30	29	28	27	26	25	24	23	22	21	20	19	18	17	16
R	0				IPD	0				LVE	0				HYS	
W																
Reset	0	0	0	0	1	0	0	0	0	0	0	0	0	0	0	1

Bit	15	14	13	12	11	10	9	8	7	6	5	4	3	2	1	0
R	PUS		PUE		PKE	ODE	0			SPEED		DSE		0		SRE
W																
Reset	0	0	0	0	0	0	0	0	0	1	0	1	1	0	0	0

IOMUXC_SW_PAD_CTL_PAD_ECSPi1_SCLK field descriptions

Field	Description
31–28 Reserved	This read-only field is reserved and always has the value 0.
27 IPD	IPD Field Select one of next values for pad: ECSPi1_SCLK. 0 ENABLED — PAD ENABLED 1 DISABLED — PAD DISABLED
26–23 Reserved	This read-only field is reserved and always has the value 0.
22 LVE	Low Voltage Enable Field Select one of next values for pad: ECSPi1_SCLK.

Table continues on the next page...

IOMUXC_SW_PAD_CTL_PAD_ECSP11_SCLK field descriptions (continued)

Field	Description
	0 DISABLED — High Voltage 1 ENABLED — Low Voltage
21–17 Reserved	This read-only field is reserved and always has the value 0.
16 HYS	Hysteresis Enable Field Select one of next values for pad: ECSP11_SCLK. 0 DISABLED — CMOS input 1 ENABLED — Schmitt trigger input
15–14 PUS	Pull Up / Down Config. Field Select one of next values for pad: ECSP11_SCLK. 00 100K_OHM_PD — 100K Ohm Pull Down 01 47K_OHM_PU — 47K Ohm Pull Up 10 100K_OHM_PU — 100K Ohm Pull Up 11 22K_OHM_PU — 22K Ohm Pull Up
13 PUE	Pull / Keep Select Field Select one of next values for pad: ECSP11_SCLK. 0 KEEP — Keeper Enabled 1 PULL — Pull Enabled
12 PKE	Pull / Keep Enable Field Select one of next values for pad: ECSP11_SCLK. 0 DISABLED — Pull/Keeper Disabled 1 ENABLED — Pull/Keeper Enabled
11 ODE	Open Drain Enable Field Enables open drain of the pin. 0 DISABLED — Output is CMOS. 1 ENABLED — Output is Open Drain.
10–8 Reserved	This read-only field is reserved and always has the value 0.
7–6 SPEED	Speed Field Select one of next values for pad: ECSP11_SCLK. 00 50MHZ — Low (50 MHz) 01 100MHZ — Medium (100 MHz) 10 100MHZ — Medium (100 MHz) 11 200MHZ — Maximum (200 MHz)
5–3 DSE	Drive Strength Field Select one of next values for pad: ECSP11_SCLK. 000 HIZ — HI-Z 001 260_OHM — 260 Ohm @ 3.3V, 150 Ohm @ 1.8V

Table continues on the next page...

IOMUXC_SW_PAD_CTL_PAD_ECSPi1_SCLK field descriptions (continued)

Field	Description
010 130_OHM — 130 Ohm @ 3.3V, 75 Ohm @ 1.8V 011 86_OHM — 86 Ohm @ 3.3V, 50 Ohm @ 1.8V 100 65_OHM — 65 Ohm @ 3.3V, 37 Ohm @ 1.8V 101 52_OHM — 52 Ohm @ 3.3V, 30 Ohm @ 1.8V 110 43_OHM — 43 Ohm @ 3.3V, 25 Ohm @ 1.8V 111 37_OHM — 37 Ohm @ 3.3V, 21 Ohm @ 1.8V	
2–1 Reserved	This read-only field is reserved and always has the value 0.
0 SRE	Slew Rate Field Slew rate control. 0 SLOW — Slow Slew Rate 1 FAST — Fast Slew Rate

25.7.282 Pad Control Register (IOMUXC_SW_PAD_CTL_PAD_ECSPi1_MOSI)

Address: 20E_0000h base + 478h offset = 20E_0478h

Bit	31	30	29	28	27	26	25	24	23	22	21	20	19	18	17	16
R	0				IPD	0				LVE	0				HYS	
W																
Reset	0	0	0	0	1	0	0	0	0	0	0	0	0	0	0	1

Bit	15	14	13	12	11	10	9	8	7	6	5	4	3	2	1	0
R	PUS		PUE		PKE	ODE	0		SPEED		DSE		0		SRE	
W																
Reset	0	0	0	0	0	0	0	0	1	0	1	1	0	0	0	0

IOMUXC_SW_PAD_CTL_PAD_ECSPi1_MOSI field descriptions

Field	Description
31–28 Reserved	This read-only field is reserved and always has the value 0.
27 IPD	IPD Field Select one of next values for pad: ECSPi1_MOSI. 0 ENABLED — PAD ENABLED 1 DISABLED — PAD DISABLED
26–23 Reserved	This read-only field is reserved and always has the value 0.
22 LVE	Low Voltage Enable Field Select one of next values for pad: ECSPi1_MOSI.

Table continues on the next page...

IOMUXC_SW_PAD_CTL_PAD_ECSP11_MOSI field descriptions (continued)

Field	Description
	0 DISABLED — High Voltage 1 ENABLED — Low Voltage
21–17 Reserved	This read-only field is reserved and always has the value 0.
16 HYS	Hysteresis Enable Field Select one of next values for pad: ECSP11_MOSI. 0 DISABLED — CMOS input 1 ENABLED — Schmitt trigger input
15–14 PUS	Pull Up / Down Config. Field Select one of next values for pad: ECSP11_MOSI. 00 100K_OHM_PD — 100K Ohm Pull Down 01 47K_OHM_PU — 47K Ohm Pull Up 10 100K_OHM_PU — 100K Ohm Pull Up 11 22K_OHM_PU — 22K Ohm Pull Up
13 PUE	Pull / Keep Select Field Select one of next values for pad: ECSP11_MOSI. 0 KEEP — Keeper Enabled 1 PULL — Pull Enabled
12 PKE	Pull / Keep Enable Field Select one of next values for pad: ECSP11_MOSI. 0 DISABLED — Pull/Keeper Disabled 1 ENABLED — Pull/Keeper Enabled
11 ODE	Open Drain Enable Field Enables open drain of the pin. 0 DISABLED — Output is CMOS. 1 ENABLED — Output is Open Drain.
10–8 Reserved	This read-only field is reserved and always has the value 0.
7–6 SPEED	Speed Field Select one of next values for pad: ECSP11_MOSI. 00 50MHZ — Low (50 MHz) 01 100MHZ — Medium (100 MHz) 10 100MHZ — Medium (100 MHz) 11 200MHZ — Maximum (200 MHz)
5–3 DSE	Drive Strength Field Select one of next values for pad: ECSP11_MOSI. 000 HIZ — HI-Z 001 260_OHM — 260 Ohm @ 3.3V, 150 Ohm @ 1.8V

Table continues on the next page...

IOMUXC_SW_PAD_CTL_PAD_ECSPi1_MOSI field descriptions (continued)

Field	Description
010 130_OHM — 130 Ohm @ 3.3V, 75 Ohm @ 1.8V 011 86_OHM — 86 Ohm @ 3.3V, 50 Ohm @ 1.8V 100 65_OHM — 65 Ohm @ 3.3V, 37 Ohm @ 1.8V 101 52_OHM — 52 Ohm @ 3.3V, 30 Ohm @ 1.8V 110 43_OHM — 43 Ohm @ 3.3V, 25 Ohm @ 1.8V 111 37_OHM — 37 Ohm @ 3.3V, 21 Ohm @ 1.8V	
2–1 Reserved	This read-only field is reserved and always has the value 0.
0 SRE	Slew Rate Field Slew rate control. 0 SLOW — Slow Slew Rate 1 FAST — Fast Slew Rate

25.7.283 Pad Control Register (IOMUXC_SW_PAD_CTL_PAD_ECSPi1_MISO)

Address: 20E_0000h base + 47Ch offset = 20E_047Ch

Bit	31	30	29	28	27	26	25	24	23	22	21	20	19	18	17	16
R	0				IPD	0				LVE	0				HYS	
W																
Reset	0	0	0	0	1	0	0	0	0	0	0	0	0	0	0	1

Bit	15	14	13	12	11	10	9	8	7	6	5	4	3	2	1	0
R	PUS		PUE		PKE	ODE	0		SPEED		DSE		0		SRE	
W																
Reset	0	0	0	0	0	0	0	0	1	0	1	1	0	0	0	0

IOMUXC_SW_PAD_CTL_PAD_ECSPi1_MISO field descriptions

Field	Description
31–28 Reserved	This read-only field is reserved and always has the value 0.
27 IPD	IPD Field Select one of next values for pad: ECSPi1_MISO. 0 ENABLED — PAD ENABLED 1 DISABLED — PAD DISABLED
26–23 Reserved	This read-only field is reserved and always has the value 0.
22 LVE	Low Voltage Enable Field Select one of next values for pad: ECSPi1_MISO.

Table continues on the next page...

IOMUXC_SW_PAD_CTL_PAD_ECSP11_MISO field descriptions (continued)

Field	Description
	0 DISABLED — High Voltage 1 ENABLED — Low Voltage
21–17 Reserved	This read-only field is reserved and always has the value 0.
16 HYS	Hysteresis Enable Field Select one of next values for pad: ECSP11_MISO. 0 DISABLED — CMOS input 1 ENABLED — Schmitt trigger input
15–14 PUS	Pull Up / Down Config. Field Select one of next values for pad: ECSP11_MISO. 00 100K_OHM_PD — 100K Ohm Pull Down 01 47K_OHM_PU — 47K Ohm Pull Up 10 100K_OHM_PU — 100K Ohm Pull Up 11 22K_OHM_PU — 22K Ohm Pull Up
13 PUE	Pull / Keep Select Field Select one of next values for pad: ECSP11_MISO. 0 KEEP — Keeper Enabled 1 PULL — Pull Enabled
12 PKE	Pull / Keep Enable Field Select one of next values for pad: ECSP11_MISO. 0 DISABLED — Pull/Keeper Disabled 1 ENABLED — Pull/Keeper Enabled
11 ODE	Open Drain Enable Field Enables open drain of the pin. 0 DISABLED — Output is CMOS. 1 ENABLED — Output is Open Drain.
10–8 Reserved	This read-only field is reserved and always has the value 0.
7–6 SPEED	Speed Field Select one of next values for pad: ECSP11_MISO. 00 50MHZ — Low (50 MHz) 01 100MHZ — Medium (100 MHz) 10 100MHZ — Medium (100 MHz) 11 200MHZ — Maximum (200 MHz)
5–3 DSE	Drive Strength Field Select one of next values for pad: ECSP11_MISO. 000 HIZ — HI-Z 001 260_OHM — 260 Ohm @ 3.3V, 150 Ohm @ 1.8V

Table continues on the next page...

IOMUXC_SW_PAD_CTL_PAD_ECSPi1_MISO field descriptions (continued)

Field	Description
010 130_OHM — 130 Ohm @ 3.3V, 75 Ohm @ 1.8V 011 86_OHM — 86 Ohm @ 3.3V, 50 Ohm @ 1.8V 100 65_OHM — 65 Ohm @ 3.3V, 37 Ohm @ 1.8V 101 52_OHM — 52 Ohm @ 3.3V, 30 Ohm @ 1.8V 110 43_OHM — 43 Ohm @ 3.3V, 25 Ohm @ 1.8V 111 37_OHM — 37 Ohm @ 3.3V, 21 Ohm @ 1.8V	
2–1 Reserved	This read-only field is reserved and always has the value 0.
0 SRE	Slew Rate Field Slew rate control. 0 SLOW — Slow Slew Rate 1 FAST — Fast Slew Rate

25.7.284 Pad Control Register (IOMUXC_SW_PAD_CTL_PAD_ECSPi1_SS0)

Address: 20E_0000h base + 480h offset = 20E_0480h

Bit	31	30	29	28	27	26	25	24	23	22	21	20	19	18	17	16
R	0				IPD	0				LVE	0				HYS	
W																
Reset	0	0	0	0	1	0	0	0	0	0	0	0	0	0	0	1

Bit	15	14	13	12	11	10	9	8	7	6	5	4	3	2	1	0
R	PUS		PUE		PKE	ODE	0		SPEED		DSE		0		SRE	
W																
Reset	0	0	0	0	0	0	0	0	1	0	1	1	0	0	0	0

IOMUXC_SW_PAD_CTL_PAD_ECSPi1_SS0 field descriptions

Field	Description
31–28 Reserved	This read-only field is reserved and always has the value 0.
27 IPD	IPD Field Select one of next values for pad: ECSPi1_SS0. 0 ENABLED — PAD ENABLED 1 DISABLED — PAD DISABLED
26–23 Reserved	This read-only field is reserved and always has the value 0.
22 LVE	Low Voltage Enable Field Select one of next values for pad: ECSPi1_SS0.

Table continues on the next page...

IOMUXC_SW_PAD_CTL_PAD_ECSP11_SS0 field descriptions (continued)

Field	Description
	0 DISABLED — High Voltage 1 ENABLED — Low Voltage
21–17 Reserved	This read-only field is reserved and always has the value 0.
16 HYS	Hysteresis Enable Field Select one of next values for pad: ECSP11_SS0. 0 DISABLED — CMOS input 1 ENABLED — Schmitt trigger input
15–14 PUS	Pull Up / Down Config. Field Select one of next values for pad: ECSP11_SS0. 00 100K_OHM_PD — 100K Ohm Pull Down 01 47K_OHM_PU — 47K Ohm Pull Up 10 100K_OHM_PU — 100K Ohm Pull Up 11 22K_OHM_PU — 22K Ohm Pull Up
13 PUE	Pull / Keep Select Field Select one of next values for pad: ECSP11_SS0. 0 KEEP — Keeper Enabled 1 PULL — Pull Enabled
12 PKE	Pull / Keep Enable Field Select one of next values for pad: ECSP11_SS0. 0 DISABLED — Pull/Keeper Disabled 1 ENABLED — Pull/Keeper Enabled
11 ODE	Open Drain Enable Field Enables open drain of the pin. 0 DISABLED — Output is CMOS. 1 ENABLED — Output is Open Drain.
10–8 Reserved	This read-only field is reserved and always has the value 0.
7–6 SPEED	Speed Field Select one of next values for pad: ECSP11_SS0. 00 50MHZ — Low (50 MHz) 01 100MHZ — Medium (100 MHz) 10 100MHZ — Medium (100 MHz) 11 200MHZ — Maximum (200 MHz)
5–3 DSE	Drive Strength Field Select one of next values for pad: ECSP11_SS0. 000 HIZ — HI-Z 001 260_OHM — 260 Ohm @ 3.3V, 150 Ohm @ 1.8V

Table continues on the next page...

IOMUXC_SW_PAD_CTL_PAD_ECSPi1_SS0 field descriptions (continued)

Field	Description
010 130_OHM — 130 Ohm @ 3.3V, 75 Ohm @ 1.8V 011 86_OHM — 86 Ohm @ 3.3V, 50 Ohm @ 1.8V 100 65_OHM — 65 Ohm @ 3.3V, 37 Ohm @ 1.8V 101 52_OHM — 52 Ohm @ 3.3V, 30 Ohm @ 1.8V 110 43_OHM — 43 Ohm @ 3.3V, 25 Ohm @ 1.8V 111 37_OHM — 37 Ohm @ 3.3V, 21 Ohm @ 1.8V	
2–1 Reserved	This read-only field is reserved and always has the value 0.
0 SRE	Slew Rate Field Slew rate control. 0 SLOW — Slow Slew Rate 1 FAST — Fast Slew Rate

25.7.285 Pad Control Register (IOMUXC_SW_PAD_CTL_PAD_ECSPi2_SCLK)

Address: 20E_0000h base + 484h offset = 20E_0484h

Bit	31	30	29	28	27	26	25	24	23	22	21	20	19	18	17	16
R	0				IPD	0				LVE	0				HYS	
W																
Reset	0	0	0	0	1	0	0	0	0	0	0	0	0	0	0	1

Bit	15	14	13	12	11	10	9	8	7	6	5	4	3	2	1	0
R	PUS		PUE		PKE	ODE	0		SPEED		DSE		0		SRE	
W																
Reset	0	0	0	0	0	0	0	0	1	0	1	1	0	0	0	0

IOMUXC_SW_PAD_CTL_PAD_ECSPi2_SCLK field descriptions

Field	Description
31–28 Reserved	This read-only field is reserved and always has the value 0.
27 IPD	IPD Field Select one of next values for pad: ECSPi2_SCLK. 0 ENABLED — PAD ENABLED 1 DISABLED — PAD DISABLED
26–23 Reserved	This read-only field is reserved and always has the value 0.
22 LVE	Low Voltage Enable Field Select one of next values for pad: ECSPi2_SCLK.

Table continues on the next page...

IOMUXC_SW_PAD_CTL_PAD_ECSPi2_SCLK field descriptions (continued)

Field	Description
	0 DISABLED — High Voltage 1 ENABLED — Low Voltage
21–17 Reserved	This read-only field is reserved and always has the value 0.
16 HYS	Hysteresis Enable Field Select one of next values for pad: ECSPi2_SCLK. 0 DISABLED — CMOS input 1 ENABLED — Schmitt trigger input
15–14 PUS	Pull Up / Down Config. Field Select one of next values for pad: ECSPi2_SCLK. 00 100K_OHM_PD — 100K Ohm Pull Down 01 47K_OHM_PU — 47K Ohm Pull Up 10 100K_OHM_PU — 100K Ohm Pull Up 11 22K_OHM_PU — 22K Ohm Pull Up
13 PUE	Pull / Keep Select Field Select one of next values for pad: ECSPi2_SCLK. 0 KEEP — Keeper Enabled 1 PULL — Pull Enabled
12 PKE	Pull / Keep Enable Field Select one of next values for pad: ECSPi2_SCLK. 0 DISABLED — Pull/Keeper Disabled 1 ENABLED — Pull/Keeper Enabled
11 ODE	Open Drain Enable Field Enables open drain of the pin. 0 DISABLED — Output is CMOS. 1 ENABLED — Output is Open Drain.
10–8 Reserved	This read-only field is reserved and always has the value 0.
7–6 SPEED	Speed Field Select one of next values for pad: ECSPi2_SCLK. 00 50MHZ — Low (50 MHz) 01 100MHZ — Medium (100 MHz) 10 100MHZ — Medium (100 MHz) 11 200MHZ — Maximum (200 MHz)
5–3 DSE	Drive Strength Field Select one of next values for pad: ECSPi2_SCLK. 000 HIZ — HI-Z 001 260_OHM — 260 Ohm @ 3.3V, 150 Ohm @ 1.8V

Table continues on the next page...

IOMUXC_SW_PAD_CTL_PAD_ECSPi2_SCLK field descriptions (continued)

Field	Description
010 130_OHM — 130 Ohm @ 3.3V, 75 Ohm @ 1.8V 011 86_OHM — 86 Ohm @ 3.3V, 50 Ohm @ 1.8V 100 65_OHM — 65 Ohm @ 3.3V, 37 Ohm @ 1.8V 101 52_OHM — 52 Ohm @ 3.3V, 30 Ohm @ 1.8V 110 43_OHM — 43 Ohm @ 3.3V, 25 Ohm @ 1.8V 111 37_OHM — 37 Ohm @ 3.3V, 21 Ohm @ 1.8V	
2–1 Reserved	This read-only field is reserved and always has the value 0.
0 SRE	Slew Rate Field Slew rate control. 0 SLOW — Slow Slew Rate 1 FAST — Fast Slew Rate

25.7.286 Pad Control Register (IOMUXC_SW_PAD_CTL_PAD_ECSPi2_MOSI)

Address: 20E_0000h base + 488h offset = 20E_0488h

Bit	31	30	29	28	27	26	25	24	23	22	21	20	19	18	17	16
R	0				IPD	0				LVE	0				HYS	
W																
Reset	0	0	0	0	1	0	0	0	0	0	0	0	0	0	0	1

Bit	15	14	13	12	11	10	9	8	7	6	5	4	3	2	1	0
R	PUS		PUE		PKE	ODE	0		SPEED		DSE		0		SRE	
W																
Reset	0	0	0	0	0	0	0	0	1	0	1	1	0	0	0	0

IOMUXC_SW_PAD_CTL_PAD_ECSPi2_MOSI field descriptions

Field	Description
31–28 Reserved	This read-only field is reserved and always has the value 0.
27 IPD	IPD Field Select one of next values for pad: ECSPi2_MOSI. 0 ENABLED — PAD ENABLED 1 DISABLED — PAD DISABLED
26–23 Reserved	This read-only field is reserved and always has the value 0.
22 LVE	Low Voltage Enable Field Select one of next values for pad: ECSPi2_MOSI.

Table continues on the next page...

IOMUXC_SW_PAD_CTL_PAD_ECSPi2_MOSI field descriptions (continued)

Field	Description
	0 DISABLED — High Voltage 1 ENABLED — Low Voltage
21–17 Reserved	This read-only field is reserved and always has the value 0.
16 HYS	Hysteresis Enable Field Select one of next values for pad: ECSPi2_MOSI. 0 DISABLED — CMOS input 1 ENABLED — Schmitt trigger input
15–14 PUS	Pull Up / Down Config. Field Select one of next values for pad: ECSPi2_MOSI. 00 100K_OHM_PD — 100K Ohm Pull Down 01 47K_OHM_PU — 47K Ohm Pull Up 10 100K_OHM_PU — 100K Ohm Pull Up 11 22K_OHM_PU — 22K Ohm Pull Up
13 PUE	Pull / Keep Select Field Select one of next values for pad: ECSPi2_MOSI. 0 KEEP — Keeper Enabled 1 PULL — Pull Enabled
12 PKE	Pull / Keep Enable Field Select one of next values for pad: ECSPi2_MOSI. 0 DISABLED — Pull/Keeper Disabled 1 ENABLED — Pull/Keeper Enabled
11 ODE	Open Drain Enable Field Enables open drain of the pin. 0 DISABLED — Output is CMOS. 1 ENABLED — Output is Open Drain.
10–8 Reserved	This read-only field is reserved and always has the value 0.
7–6 SPEED	Speed Field Select one of next values for pad: ECSPi2_MOSI. 00 50MHZ — Low (50 MHz) 01 100MHZ — Medium (100 MHz) 10 100MHZ — Medium (100 MHz) 11 200MHZ — Maximum (200 MHz)
5–3 DSE	Drive Strength Field Select one of next values for pad: ECSPi2_MOSI. 000 HIZ — HI-Z 001 260_OHM — 260 Ohm @ 3.3V, 150 Ohm @ 1.8V

Table continues on the next page...

IOMUXC_SW_PAD_CTL_PAD_ECSPi2_MOSI field descriptions (continued)

Field	Description
010 130_OHM — 130 Ohm @ 3.3V, 75 Ohm @ 1.8V 011 86_OHM — 86 Ohm @ 3.3V, 50 Ohm @ 1.8V 100 65_OHM — 65 Ohm @ 3.3V, 37 Ohm @ 1.8V 101 52_OHM — 52 Ohm @ 3.3V, 30 Ohm @ 1.8V 110 43_OHM — 43 Ohm @ 3.3V, 25 Ohm @ 1.8V 111 37_OHM — 37 Ohm @ 3.3V, 21 Ohm @ 1.8V	
2–1 Reserved	This read-only field is reserved and always has the value 0.
0 SRE	Slew Rate Field Slew rate control. 0 SLOW — Slow Slew Rate 1 FAST — Fast Slew Rate

25.7.287 Pad Control Register (IOMUXC_SW_PAD_CTL_PAD_ECSPi2_MISO)

Address: 20E_0000h base + 48Ch offset = 20E_048Ch

Bit	31	30	29	28	27	26	25	24	23	22	21	20	19	18	17	16
R	0				IPD	0				LVE	0				HYS	
W																
Reset	0	0	0	0	1	0	0	0	0	0	0	0	0	0	0	1
Bit	15	14	13	12	11	10	9	8	7	6	5	4	3	2	1	0
R	PUS		PUE		PKE	ODE	0		SPEED		DSE		0		SRE	
W																
Reset	0	0	0	0	0	0	0	0	1	0	1	1	0	0	0	0

IOMUXC_SW_PAD_CTL_PAD_ECSPi2_MISO field descriptions

Field	Description
31–28 Reserved	This read-only field is reserved and always has the value 0.
27 IPD	IPD Field Select one of next values for pad: ECSPi2_MISO. 0 ENABLED — PAD ENABLED 1 DISABLED — PAD DISABLED
26–23 Reserved	This read-only field is reserved and always has the value 0.
22 LVE	Low Voltage Enable Field Select one of next values for pad: ECSPi2_MISO.

Table continues on the next page...

IOMUXC_SW_PAD_CTL_PAD_ECSPi2_MISO field descriptions (continued)

Field	Description
	0 DISABLED — High Voltage 1 ENABLED — Low Voltage
21–17 Reserved	This read-only field is reserved and always has the value 0.
16 HYS	Hysteresis Enable Field Select one of next values for pad: ECSPi2_MISO. 0 DISABLED — CMOS input 1 ENABLED — Schmitt trigger input
15–14 PUS	Pull Up / Down Config. Field Select one of next values for pad: ECSPi2_MISO. 00 100K_OHM_PD — 100K Ohm Pull Down 01 47K_OHM_PU — 47K Ohm Pull Up 10 100K_OHM_PU — 100K Ohm Pull Up 11 22K_OHM_PU — 22K Ohm Pull Up
13 PUE	Pull / Keep Select Field Select one of next values for pad: ECSPi2_MISO. 0 KEEP — Keeper Enabled 1 PULL — Pull Enabled
12 PKE	Pull / Keep Enable Field Select one of next values for pad: ECSPi2_MISO. 0 DISABLED — Pull/Keeper Disabled 1 ENABLED — Pull/Keeper Enabled
11 ODE	Open Drain Enable Field Enables open drain of the pin. 0 DISABLED — Output is CMOS. 1 ENABLED — Output is Open Drain.
10–8 Reserved	This read-only field is reserved and always has the value 0.
7–6 SPEED	Speed Field Select one of next values for pad: ECSPi2_MISO. 00 50MHZ — Low (50 MHz) 01 100MHZ — Medium (100 MHz) 10 100MHZ — Medium (100 MHz) 11 200MHZ — Maximum (200 MHz)
5–3 DSE	Drive Strength Field Select one of next values for pad: ECSPi2_MISO. 000 HIZ — HI-Z 001 260_OHM — 260 Ohm @ 3.3V, 150 Ohm @ 1.8V

Table continues on the next page...

IOMUXC_SW_PAD_CTL_PAD_ECSPi2_MISO field descriptions (continued)

Field	Description
010 130_OHM — 130 Ohm @ 3.3V, 75 Ohm @ 1.8V 011 86_OHM — 86 Ohm @ 3.3V, 50 Ohm @ 1.8V 100 65_OHM — 65 Ohm @ 3.3V, 37 Ohm @ 1.8V 101 52_OHM — 52 Ohm @ 3.3V, 30 Ohm @ 1.8V 110 43_OHM — 43 Ohm @ 3.3V, 25 Ohm @ 1.8V 111 37_OHM — 37 Ohm @ 3.3V, 21 Ohm @ 1.8V	
2–1 Reserved	This read-only field is reserved and always has the value 0.
0 SRE	Slew Rate Field Slew rate control. 0 SLOW — Slow Slew Rate 1 FAST — Fast Slew Rate

25.7.288 Pad Control Register (IOMUXC_SW_PAD_CTL_PAD_ECSPi2_SS0)

Address: 20E_0000h base + 490h offset = 20E_0490h

Bit	31	30	29	28	27	26	25	24	23	22	21	20	19	18	17	16
R	0				IPD	0				LVE	0				HYS	
W																
Reset	0	0	0	0	1	0	0	0	0	0	0	0	0	0	0	1

Bit	15	14	13	12	11	10	9	8	7	6	5	4	3	2	1	0
R	PUS		PUE		PKE	ODE	0		SPEED		DSE		0		SRE	
W																
Reset	0	0	0	0	0	0	0	0	1	0	1	1	0	0	0	0

IOMUXC_SW_PAD_CTL_PAD_ECSPi2_SS0 field descriptions

Field	Description
31–28 Reserved	This read-only field is reserved and always has the value 0.
27 IPD	IPD Field Select one of next values for pad: ECSPi2_SS0. 0 ENABLED — PAD ENABLED 1 DISABLED — PAD DISABLED
26–23 Reserved	This read-only field is reserved and always has the value 0.
22 LVE	Low Voltage Enable Field Select one of next values for pad: ECSPi2_SS0.

Table continues on the next page...

IOMUXC_SW_PAD_CTL_PAD_ECSPi2_SS0 field descriptions (continued)

Field	Description
	0 DISABLED — High Voltage 1 ENABLED — Low Voltage
21–17 Reserved	This read-only field is reserved and always has the value 0.
16 HYS	Hysteresis Enable Field Select one of next values for pad: ECSPi2_SS0. 0 DISABLED — CMOS input 1 ENABLED — Schmitt trigger input
15–14 PUS	Pull Up / Down Config. Field Select one of next values for pad: ECSPi2_SS0. 00 100K_OHM_PD — 100K Ohm Pull Down 01 47K_OHM_PU — 47K Ohm Pull Up 10 100K_OHM_PU — 100K Ohm Pull Up 11 22K_OHM_PU — 22K Ohm Pull Up
13 PUE	Pull / Keep Select Field Select one of next values for pad: ECSPi2_SS0. 0 KEEP — Keeper Enabled 1 PULL — Pull Enabled
12 PKE	Pull / Keep Enable Field Select one of next values for pad: ECSPi2_SS0. 0 DISABLED — Pull/Keeper Disabled 1 ENABLED — Pull/Keeper Enabled
11 ODE	Open Drain Enable Field Enables open drain of the pin. 0 DISABLED — Output is CMOS. 1 ENABLED — Output is Open Drain.
10–8 Reserved	This read-only field is reserved and always has the value 0.
7–6 SPEED	Speed Field Select one of next values for pad: ECSPi2_SS0. 00 50MHZ — Low (50 MHz) 01 100MHZ — Medium (100 MHz) 10 100MHZ — Medium (100 MHz) 11 200MHZ — Maximum (200 MHz)
5–3 DSE	Drive Strength Field Select one of next values for pad: ECSPi2_SS0. 000 HIZ — HI-Z 001 260_OHM — 260 Ohm @ 3.3V, 150 Ohm @ 1.8V

Table continues on the next page...

IOMUXC_SW_PAD_CTL_PAD_ECSPi2_SS0 field descriptions (continued)

Field	Description
010 130_OHM — 130 Ohm @ 3.3V, 75 Ohm @ 1.8V 011 86_OHM — 86 Ohm @ 3.3V, 50 Ohm @ 1.8V 100 65_OHM — 65 Ohm @ 3.3V, 37 Ohm @ 1.8V 101 52_OHM — 52 Ohm @ 3.3V, 30 Ohm @ 1.8V 110 43_OHM — 43 Ohm @ 3.3V, 25 Ohm @ 1.8V 111 37_OHM — 37 Ohm @ 3.3V, 21 Ohm @ 1.8V	
2–1 Reserved	This read-only field is reserved and always has the value 0.
0 SRE	Slew Rate Field Slew rate control. 0 SLOW — Slow Slew Rate 1 FAST — Fast Slew Rate

25.7.289 Pad Control Register (IOMUXC_SW_PAD_CTL_PAD_SD1_CLK)

Address: 20E_0000h base + 494h offset = 20E_0494h

Bit	31	30	29	28	27	26	25	24	23	22	21	20	19	18	17	16
R	0				IPD	0				LVE	0				HYS	
W																
Reset	0	0	0	0	1	0	0	0	0	0	0	0	0	0	0	1

Bit	15	14	13	12	11	10	9	8	7	6	5	4	3	2	1	0
R	PUS		PUE		PKE	ODE	0		SPEED		DSE		0		SRE	
W																
Reset	0	0	0	0	0	0	0	0	1	0	1	1	0	0	0	0

IOMUXC_SW_PAD_CTL_PAD_SD1_CLK field descriptions

Field	Description
31–28 Reserved	This read-only field is reserved and always has the value 0.
27 IPD	IPD Field Select one of next values for pad: SD1_CLK. 0 ENABLED — PAD ENABLED 1 DISABLED — PAD DISABLED
26–23 Reserved	This read-only field is reserved and always has the value 0.
22 LVE	Low Voltage Enable Field Select one of next values for pad: SD1_CLK.

Table continues on the next page...

IOMUXC_SW_PAD_CTL_PAD_SD1_CLK field descriptions (continued)

Field	Description
	0 DISABLED — High Voltage 1 ENABLED — Low Voltage
21–17 Reserved	This read-only field is reserved and always has the value 0.
16 HYS	Hysteresis Enable Field Select one of next values for pad: SD1_CLK. 0 DISABLED — CMOS input 1 ENABLED — Schmitt trigger input
15–14 PUS	Pull Up / Down Config. Field Select one of next values for pad: SD1_CLK. 00 100K_OHM_PD — 100K Ohm Pull Down 01 47K_OHM_PU — 47K Ohm Pull Up 10 100K_OHM_PU — 100K Ohm Pull Up 11 22K_OHM_PU — 22K Ohm Pull Up
13 PUE	Pull / Keep Select Field Select one of next values for pad: SD1_CLK. 0 KEEP — Keeper Enabled 1 PULL — Pull Enabled
12 PKE	Pull / Keep Enable Field Select one of next values for pad: SD1_CLK. 0 DISABLED — Pull/Keeper Disabled 1 ENABLED — Pull/Keeper Enabled
11 ODE	Open Drain Enable Field Enables open drain of the pin. 0 DISABLED — Output is CMOS. 1 ENABLED — Output is Open Drain.
10–8 Reserved	This read-only field is reserved and always has the value 0.
7–6 SPEED	Speed Field Select one of next values for pad: SD1_CLK. 00 50MHZ — Low (50 MHz) 01 100MHZ — Medium (100 MHz) 10 100MHZ — Medium (100 MHz) 11 200MHZ — Maximum (200 MHz)
5–3 DSE	Drive Strength Field Select one of next values for pad: SD1_CLK. 000 HIZ — HI-Z 001 260_OHM — 260 Ohm @ 3.3V, 150 Ohm @ 1.8V

Table continues on the next page...

IOMUXC_SW_PAD_CTL_PAD_SD1_CLK field descriptions (continued)

Field	Description
010 130_OHM — 130 Ohm @ 3.3V, 75 Ohm @ 1.8V 011 86_OHM — 86 Ohm @ 3.3V, 50 Ohm @ 1.8V 100 65_OHM — 65 Ohm @ 3.3V, 37 Ohm @ 1.8V 101 52_OHM — 52 Ohm @ 3.3V, 30 Ohm @ 1.8V 110 43_OHM — 43 Ohm @ 3.3V, 25 Ohm @ 1.8V 111 37_OHM — 37 Ohm @ 3.3V, 21 Ohm @ 1.8V	
2–1 Reserved	This read-only field is reserved and always has the value 0.
0 SRE	Slew Rate Field Slew rate control. 0 SLOW — Slow Slew Rate 1 FAST — Fast Slew Rate

25.7.290 Pad Control Register (IOMUXC_SW_PAD_CTL_PAD_SD1_CMD)

Address: 20E_0000h base + 498h offset = 20E_0498h

Bit	31	30	29	28	27	26	25	24	23	22	21	20	19	18	17	16
R	0				IPD	0				LVE	0				HYS	
W																
Reset	0	0	0	0	1	0	0	0	0	0	0	0	0	0	0	1

Bit	15	14	13	12	11	10	9	8	7	6	5	4	3	2	1	0
R	PUS		PUE		PKE	ODE	0		SPEED		DSE		0		SRE	
W																
Reset	0	0	0	0	0	0	0	0	1	0	1	1	0	0	0	0

IOMUXC_SW_PAD_CTL_PAD_SD1_CMD field descriptions

Field	Description
31–28 Reserved	This read-only field is reserved and always has the value 0.
27 IPD	IPD Field Select one of next values for pad: SD1_CMD. 0 ENABLED — PAD ENABLED 1 DISABLED — PAD DISABLED
26–23 Reserved	This read-only field is reserved and always has the value 0.
22 LVE	Low Voltage Enable Field Select one of next values for pad: SD1_CMD.

Table continues on the next page...

IOMUXC_SW_PAD_CTL_PAD_SD1_CMD field descriptions (continued)

Field	Description
	0 DISABLED — High Voltage 1 ENABLED — Low Voltage
21–17 Reserved	This read-only field is reserved and always has the value 0.
16 HYS	Hysteresis Enable Field Select one of next values for pad: SD1_CMD. 0 DISABLED — CMOS input 1 ENABLED — Schmitt trigger input
15–14 PUS	Pull Up / Down Config. Field Select one of next values for pad: SD1_CMD. 00 100K_OHM_PD — 100K Ohm Pull Down 01 47K_OHM_PU — 47K Ohm Pull Up 10 100K_OHM_PU — 100K Ohm Pull Up 11 22K_OHM_PU — 22K Ohm Pull Up
13 PUE	Pull / Keep Select Field Select one of next values for pad: SD1_CMD. 0 KEEP — Keeper Enabled 1 PULL — Pull Enabled
12 PKE	Pull / Keep Enable Field Select one of next values for pad: SD1_CMD. 0 DISABLED — Pull/Keeper Disabled 1 ENABLED — Pull/Keeper Enabled
11 ODE	Open Drain Enable Field Enables open drain of the pin. 0 DISABLED — Output is CMOS. 1 ENABLED — Output is Open Drain.
10–8 Reserved	This read-only field is reserved and always has the value 0.
7–6 SPEED	Speed Field Select one of next values for pad: SD1_CMD. 00 50MHZ — Low (50 MHz) 01 100MHZ — Medium (100 MHz) 10 100MHZ — Medium (100 MHz) 11 200MHZ — Maximum (200 MHz)
5–3 DSE	Drive Strength Field Select one of next values for pad: SD1_CMD. 000 HIZ — HI-Z 001 260_OHM — 260 Ohm @ 3.3V, 150 Ohm @ 1.8V

Table continues on the next page...

IOMUXC_SW_PAD_CTL_PAD_SD1_CMD field descriptions (continued)

Field	Description
010 130_OHM — 130 Ohm @ 3.3V, 75 Ohm @ 1.8V 011 86_OHM — 86 Ohm @ 3.3V, 50 Ohm @ 1.8V 100 65_OHM — 65 Ohm @ 3.3V, 37 Ohm @ 1.8V 101 52_OHM — 52 Ohm @ 3.3V, 30 Ohm @ 1.8V 110 43_OHM — 43 Ohm @ 3.3V, 25 Ohm @ 1.8V 111 37_OHM — 37 Ohm @ 3.3V, 21 Ohm @ 1.8V	
2–1 Reserved	This read-only field is reserved and always has the value 0.
0 SRE	Slew Rate Field Slew rate control. 0 SLOW — Slow Slew Rate 1 FAST — Fast Slew Rate

25.7.291 Pad Control Register (IOMUXC_SW_PAD_CTL_PAD_SD1_DATA0)

Address: 20E_0000h base + 49Ch offset = 20E_049Ch

Bit	31	30	29	28	27	26	25	24	23	22	21	20	19	18	17	16
R	0				IPD	0				LVE	0				HYS	
W																
Reset	0	0	0	0	1	0	0	0	0	0	0	0	0	0	0	1

Bit	15	14	13	12	11	10	9	8	7	6	5	4	3	2	1	0
R	PUS		PUE		PKE	ODE	0		SPEED		DSE		0		SRE	
W																
Reset	0	0	0	0	0	0	0	0	1	0	1	1	0	0	0	0

IOMUXC_SW_PAD_CTL_PAD_SD1_DATA0 field descriptions

Field	Description
31–28 Reserved	This read-only field is reserved and always has the value 0.
27 IPD	IPD Field Select one of next values for pad: SD1_DAT0. 0 ENABLED — PAD ENABLED 1 DISABLED — PAD DISABLED
26–23 Reserved	This read-only field is reserved and always has the value 0.
22 LVE	Low Voltage Enable Field Select one of next values for pad: SD1_DAT0.

Table continues on the next page...

IOMUXC_SW_PAD_CTL_PAD_SD1_DATA0 field descriptions (continued)

Field	Description
	0 DISABLED — High Voltage 1 ENABLED — Low Voltage
21–17 Reserved	This read-only field is reserved and always has the value 0.
16 HYS	Hysteresis Enable Field Select one of next values for pad: SD1_DAT0. 0 DISABLED — CMOS input 1 ENABLED — Schmitt trigger input
15–14 PUS	Pull Up / Down Config. Field Select one of next values for pad: SD1_DAT0. 00 100K_OHM_PD — 100K Ohm Pull Down 01 47K_OHM_PU — 47K Ohm Pull Up 10 100K_OHM_PU — 100K Ohm Pull Up 11 22K_OHM_PU — 22K Ohm Pull Up
13 PUE	Pull / Keep Select Field Select one of next values for pad: SD1_DAT0. 0 KEEP — Keeper Enabled 1 PULL — Pull Enabled
12 PKE	Pull / Keep Enable Field Select one of next values for pad: SD1_DAT0. 0 DISABLED — Pull/Keeper Disabled 1 ENABLED — Pull/Keeper Enabled
11 ODE	Open Drain Enable Field Enables open drain of the pin. 0 DISABLED — Output is CMOS. 1 ENABLED — Output is Open Drain.
10–8 Reserved	This read-only field is reserved and always has the value 0.
7–6 SPEED	Speed Field Select one of next values for pad: SD1_DAT0. 00 50MHZ — Low (50 MHz) 01 100MHZ — Medium (100 MHz) 10 100MHZ — Medium (100 MHz) 11 200MHZ — Maximum (200 MHz)
5–3 DSE	Drive Strength Field Select one of next values for pad: SD1_DAT0. 000 HIZ — HI-Z 001 260_OHM — 260 Ohm @ 3.3V, 150 Ohm @ 1.8V

Table continues on the next page...

IOMUXC_SW_PAD_CTL_PAD_SD1_DATA0 field descriptions (continued)

Field	Description
010 130_OHM — 130 Ohm @ 3.3V, 75 Ohm @ 1.8V 011 86_OHM — 86 Ohm @ 3.3V, 50 Ohm @ 1.8V 100 65_OHM — 65 Ohm @ 3.3V, 37 Ohm @ 1.8V 101 52_OHM — 52 Ohm @ 3.3V, 30 Ohm @ 1.8V 110 43_OHM — 43 Ohm @ 3.3V, 25 Ohm @ 1.8V 111 37_OHM — 37 Ohm @ 3.3V, 21 Ohm @ 1.8V	
2–1 Reserved	This read-only field is reserved and always has the value 0.
0 SRE	Slew Rate Field Slew rate control. 0 SLOW — Slow Slew Rate 1 FAST — Fast Slew Rate

25.7.292 Pad Control Register (IOMUXC_SW_PAD_CTL_PAD_SD1_DATA1)

Address: 20E_0000h base + 4A0h offset = 20E_04A0h

Bit	31	30	29	28	27	26	25	24	23	22	21	20	19	18	17	16
R	0				IPD	0				LVE	0				HYS	
W																
Reset	0	0	0	0	1	0	0	0	0	0	0	0	0	0	0	1
Bit	15	14	13	12	11	10	9	8	7	6	5	4	3	2	1	0
R	PUS		PUE		PKE	ODE	0		SPEED		DSE		0		SRE	
W																
Reset	0	0	0	0	0	0	0	0	1	0	1	1	0	0	0	0

IOMUXC_SW_PAD_CTL_PAD_SD1_DATA1 field descriptions

Field	Description
31–28 Reserved	This read-only field is reserved and always has the value 0.
27 IPD	IPD Field Select one of next values for pad: SD1_DAT1. 0 ENABLED — PAD ENABLED 1 DISABLED — PAD DISABLED
26–23 Reserved	This read-only field is reserved and always has the value 0.
22 LVE	Low Voltage Enable Field Select one of next values for pad: SD1_DAT1.

Table continues on the next page...

IOMUXC_SW_PAD_CTL_PAD_SD1_DATA1 field descriptions (continued)

Field	Description
	0 DISABLED — High Voltage 1 ENABLED — Low Voltage
21–17 Reserved	This read-only field is reserved and always has the value 0.
16 HYS	Hysteresis Enable Field Select one of next values for pad: SD1_DAT1. 0 DISABLED — CMOS input 1 ENABLED — Schmitt trigger input
15–14 PUS	Pull Up / Down Config. Field Select one of next values for pad: SD1_DAT1. 00 100K_OHM_PD — 100K Ohm Pull Down 01 47K_OHM_PU — 47K Ohm Pull Up 10 100K_OHM_PU — 100K Ohm Pull Up 11 22K_OHM_PU — 22K Ohm Pull Up
13 PUE	Pull / Keep Select Field Select one of next values for pad: SD1_DAT1. 0 KEEP — Keeper Enabled 1 PULL — Pull Enabled
12 PKE	Pull / Keep Enable Field Select one of next values for pad: SD1_DAT1. 0 DISABLED — Pull/Keeper Disabled 1 ENABLED — Pull/Keeper Enabled
11 ODE	Open Drain Enable Field Enables open drain of the pin. 0 DISABLED — Output is CMOS. 1 ENABLED — Output is Open Drain.
10–8 Reserved	This read-only field is reserved and always has the value 0.
7–6 SPEED	Speed Field Select one of next values for pad: SD1_DAT1. 00 50MHZ — Low (50 MHz) 01 100MHZ — Medium (100 MHz) 10 100MHZ — Medium (100 MHz) 11 200MHZ — Maximum (200 MHz)
5–3 DSE	Drive Strength Field Select one of next values for pad: SD1_DAT1. 000 HIZ — HI-Z 001 260_OHM — 260 Ohm @ 3.3V, 150 Ohm @ 1.8V

Table continues on the next page...

IOMUXC_SW_PAD_CTL_PAD_SD1_DATA1 field descriptions (continued)

Field	Description
010 130_OHM — 130 Ohm @ 3.3V, 75 Ohm @ 1.8V 011 86_OHM — 86 Ohm @ 3.3V, 50 Ohm @ 1.8V 100 65_OHM — 65 Ohm @ 3.3V, 37 Ohm @ 1.8V 101 52_OHM — 52 Ohm @ 3.3V, 30 Ohm @ 1.8V 110 43_OHM — 43 Ohm @ 3.3V, 25 Ohm @ 1.8V 111 37_OHM — 37 Ohm @ 3.3V, 21 Ohm @ 1.8V	
2–1 Reserved	This read-only field is reserved and always has the value 0.
0 SRE	Slew Rate Field Slew rate control. 0 SLOW — Slow Slew Rate 1 FAST — Fast Slew Rate

25.7.293 Pad Control Register (IOMUXC_SW_PAD_CTL_PAD_SD1_DATA2)

Address: 20E_0000h base + 4A4h offset = 20E_04A4h

Bit	31	30	29	28	27	26	25	24	23	22	21	20	19	18	17	16
R	0				IPD	0				LVE	0				HYS	
W																
Reset	0	0	0	0	1	0	0	0	0	0	0	0	0	0	0	1

Bit	15	14	13	12	11	10	9	8	7	6	5	4	3	2	1	0
R	PUS		PUE		PKE	ODE	0		SPEED		DSE		0		SRE	
W																
Reset	0	0	0	0	0	0	0	0	1	0	1	1	0	0	0	0

IOMUXC_SW_PAD_CTL_PAD_SD1_DATA2 field descriptions

Field	Description
31–28 Reserved	This read-only field is reserved and always has the value 0.
27 IPD	IPD Field Select one of next values for pad: SD1_DAT2. 0 ENABLED — PAD ENABLED 1 DISABLED — PAD DISABLED
26–23 Reserved	This read-only field is reserved and always has the value 0.
22 LVE	Low Voltage Enable Field Select one of next values for pad: SD1_DAT2.

Table continues on the next page...

IOMUXC_SW_PAD_CTL_PAD_SD1_DATA2 field descriptions (continued)

Field	Description
	0 DISABLED — High Voltage 1 ENABLED — Low Voltage
21–17 Reserved	This read-only field is reserved and always has the value 0.
16 HYS	Hysteresis Enable Field Select one of next values for pad: SD1_DAT2. 0 DISABLED — CMOS input 1 ENABLED — Schmitt trigger input
15–14 PUS	Pull Up / Down Config. Field Select one of next values for pad: SD1_DAT2. 00 100K_OHM_PD — 100K Ohm Pull Down 01 47K_OHM_PU — 47K Ohm Pull Up 10 100K_OHM_PU — 100K Ohm Pull Up 11 22K_OHM_PU — 22K Ohm Pull Up
13 PUE	Pull / Keep Select Field Select one of next values for pad: SD1_DAT2. 0 KEEP — Keeper Enabled 1 PULL — Pull Enabled
12 PKE	Pull / Keep Enable Field Select one of next values for pad: SD1_DAT2. 0 DISABLED — Pull/Keeper Disabled 1 ENABLED — Pull/Keeper Enabled
11 ODE	Open Drain Enable Field Enables open drain of the pin. 0 DISABLED — Output is CMOS. 1 ENABLED — Output is Open Drain.
10–8 Reserved	This read-only field is reserved and always has the value 0.
7–6 SPEED	Speed Field Select one of next values for pad: SD1_DAT2. 00 50MHZ — Low (50 MHz) 01 100MHZ — Medium (100 MHz) 10 100MHZ — Medium (100 MHz) 11 200MHZ — Maximum (200 MHz)
5–3 DSE	Drive Strength Field Select one of next values for pad: SD1_DAT2. 000 HIZ — HI-Z 001 260_OHM — 260 Ohm @ 3.3V, 150 Ohm @ 1.8V

Table continues on the next page...

IOMUXC_SW_PAD_CTL_PAD_SD1_DATA2 field descriptions (continued)

Field	Description
010 130_OHM — 130 Ohm @ 3.3V, 75 Ohm @ 1.8V 011 86_OHM — 86 Ohm @ 3.3V, 50 Ohm @ 1.8V 100 65_OHM — 65 Ohm @ 3.3V, 37 Ohm @ 1.8V 101 52_OHM — 52 Ohm @ 3.3V, 30 Ohm @ 1.8V 110 43_OHM — 43 Ohm @ 3.3V, 25 Ohm @ 1.8V 111 37_OHM — 37 Ohm @ 3.3V, 21 Ohm @ 1.8V	
2–1 Reserved	This read-only field is reserved and always has the value 0.
0 SRE	Slew Rate Field Slew rate control. 0 SLOW — Slow Slew Rate 1 FAST — Fast Slew Rate

25.7.294 Pad Control Register (IOMUXC_SW_PAD_CTL_PAD_SD1_DATA3)

Address: 20E_0000h base + 4A8h offset = 20E_04A8h

Bit	31	30	29	28	27	26	25	24	23	22	21	20	19	18	17	16
R	0				IPD	0				LVE	0				HYS	
W																
Reset	0	0	0	0	1	0	0	0	0	0	0	0	0	0	0	1

Bit	15	14	13	12	11	10	9	8	7	6	5	4	3	2	1	0
R	PUS		PUE		PKE	ODE	0		SPEED		DSE		0		SRE	
W																
Reset	0	0	0	0	0	0	0	0	1	0	1	1	0	0	0	0

IOMUXC_SW_PAD_CTL_PAD_SD1_DATA3 field descriptions

Field	Description
31–28 Reserved	This read-only field is reserved and always has the value 0.
27 IPD	IPD Field Select one of next values for pad: SD1_DAT3. 0 ENABLED — PAD ENABLED 1 DISABLED — PAD DISABLED
26–23 Reserved	This read-only field is reserved and always has the value 0.
22 LVE	Low Voltage Enable Field Select one of next values for pad: SD1_DAT3.

Table continues on the next page...

IOMUXC_SW_PAD_CTL_PAD_SD1_DATA3 field descriptions (continued)

Field	Description
	0 DISABLED — High Voltage 1 ENABLED — Low Voltage
21–17 Reserved	This read-only field is reserved and always has the value 0.
16 HYS	Hysteresis Enable Field Select one of next values for pad: SD1_DAT3. 0 DISABLED — CMOS input 1 ENABLED — Schmitt trigger input
15–14 PUS	Pull Up / Down Config. Field Select one of next values for pad: SD1_DAT3. 00 100K_OHM_PD — 100K Ohm Pull Down 01 47K_OHM_PU — 47K Ohm Pull Up 10 100K_OHM_PU — 100K Ohm Pull Up 11 22K_OHM_PU — 22K Ohm Pull Up
13 PUE	Pull / Keep Select Field Select one of next values for pad: SD1_DAT3. 0 KEEP — Keeper Enabled 1 PULL — Pull Enabled
12 PKE	Pull / Keep Enable Field Select one of next values for pad: SD1_DAT3. 0 DISABLED — Pull/Keeper Disabled 1 ENABLED — Pull/Keeper Enabled
11 ODE	Open Drain Enable Field Enables open drain of the pin. 0 DISABLED — Output is CMOS. 1 ENABLED — Output is Open Drain.
10–8 Reserved	This read-only field is reserved and always has the value 0.
7–6 SPEED	Speed Field Select one of next values for pad: SD1_DAT3. 00 50MHZ — Low (50 MHz) 01 100MHZ — Medium (100 MHz) 10 100MHZ — Medium (100 MHz) 11 200MHZ — Maximum (200 MHz)
5–3 DSE	Drive Strength Field Select one of next values for pad: SD1_DAT3. 000 HIZ — HI-Z 001 260_OHM — 260 Ohm @ 3.3V, 150 Ohm @ 1.8V

Table continues on the next page...

IOMUXC_SW_PAD_CTL_PAD_SD1_DATA3 field descriptions (continued)

Field	Description
010 130_OHM — 130 Ohm @ 3.3V, 75 Ohm @ 1.8V 011 86_OHM — 86 Ohm @ 3.3V, 50 Ohm @ 1.8V 100 65_OHM — 65 Ohm @ 3.3V, 37 Ohm @ 1.8V 101 52_OHM — 52 Ohm @ 3.3V, 30 Ohm @ 1.8V 110 43_OHM — 43 Ohm @ 3.3V, 25 Ohm @ 1.8V 111 37_OHM — 37 Ohm @ 3.3V, 21 Ohm @ 1.8V	
2–1 Reserved	This read-only field is reserved and always has the value 0.
0 SRE	Slew Rate Field Slew rate control. 0 SLOW — Slow Slew Rate 1 FAST — Fast Slew Rate

25.7.295 Pad Control Register (IOMUXC_SW_PAD_CTL_PAD_SD1_DATA4)

Address: 20E_0000h base + 4ACh offset = 20E_04ACh

Bit	31	30	29	28	27	26	25	24	23	22	21	20	19	18	17	16
R	0				IPD	0				LVE	0				HYS	
W																
Reset	0	0	0	0	1	0	0	0	0	0	0	0	0	0	0	1

Bit	15	14	13	12	11	10	9	8	7	6	5	4	3	2	1	0
R	PUS		PUE		PKE	ODE	0		SPEED		DSE		0		SRE	
W																
Reset	0	0	0	0	0	0	0	0	1	0	1	1	0	0	0	0

IOMUXC_SW_PAD_CTL_PAD_SD1_DATA4 field descriptions

Field	Description
31–28 Reserved	This read-only field is reserved and always has the value 0.
27 IPD	IPD Field Select one of next values for pad: SD1_DAT4. 0 ENABLED — PAD ENABLED 1 DISABLED — PAD DISABLED
26–23 Reserved	This read-only field is reserved and always has the value 0.
22 LVE	Low Voltage Enable Field Select one of next values for pad: SD1_DAT4.

Table continues on the next page...

IOMUXC_SW_PAD_CTL_PAD_SD1_DATA4 field descriptions (continued)

Field	Description
	0 DISABLED — High Voltage 1 ENABLED — Low Voltage
21–17 Reserved	This read-only field is reserved and always has the value 0.
16 HYS	Hysteresis Enable Field Select one of next values for pad: SD1_DAT4. 0 DISABLED — CMOS input 1 ENABLED — Schmitt trigger input
15–14 PUS	Pull Up / Down Config. Field Select one of next values for pad: SD1_DAT4. 00 100K_OHM_PD — 100K Ohm Pull Down 01 47K_OHM_PU — 47K Ohm Pull Up 10 100K_OHM_PU — 100K Ohm Pull Up 11 22K_OHM_PU — 22K Ohm Pull Up
13 PUE	Pull / Keep Select Field Select one of next values for pad: SD1_DAT4. 0 KEEP — Keeper Enabled 1 PULL — Pull Enabled
12 PKE	Pull / Keep Enable Field Select one of next values for pad: SD1_DAT4. 0 DISABLED — Pull/Keeper Disabled 1 ENABLED — Pull/Keeper Enabled
11 ODE	Open Drain Enable Field Enables open drain of the pin. 0 DISABLED — Output is CMOS. 1 ENABLED — Output is Open Drain.
10–8 Reserved	This read-only field is reserved and always has the value 0.
7–6 SPEED	Speed Field Select one of next values for pad: SD1_DAT4. 00 50MHZ — Low (50 MHz) 01 100MHZ — Medium (100 MHz) 10 100MHZ — Medium (100 MHz) 11 200MHZ — Maximum (200 MHz)
5–3 DSE	Drive Strength Field Select one of next values for pad: SD1_DAT4. 000 HIZ — HI-Z 001 260_OHM — 260 Ohm @ 3.3V, 150 Ohm @ 1.8V

Table continues on the next page...

IOMUXC_SW_PAD_CTL_PAD_SD1_DATA4 field descriptions (continued)

Field	Description
010 130_OHM — 130 Ohm @ 3.3V, 75 Ohm @ 1.8V 011 86_OHM — 86 Ohm @ 3.3V, 50 Ohm @ 1.8V 100 65_OHM — 65 Ohm @ 3.3V, 37 Ohm @ 1.8V 101 52_OHM — 52 Ohm @ 3.3V, 30 Ohm @ 1.8V 110 43_OHM — 43 Ohm @ 3.3V, 25 Ohm @ 1.8V 111 37_OHM — 37 Ohm @ 3.3V, 21 Ohm @ 1.8V	
2–1 Reserved	This read-only field is reserved and always has the value 0.
0 SRE	Slew Rate Field Slew rate control. 0 SLOW — Slow Slew Rate 1 FAST — Fast Slew Rate

25.7.296 Pad Control Register (IOMUXC_SW_PAD_CTL_PAD_SD1_DATA5)

Address: 20E_0000h base + 4B0h offset = 20E_04B0h

Bit	31	30	29	28	27	26	25	24	23	22	21	20	19	18	17	16
R	0				IPD	0				LVE	0				HYS	
W																
Reset	0	0	0	0	1	0	0	0	0	0	0	0	0	0	0	1

Bit	15	14	13	12	11	10	9	8	7	6	5	4	3	2	1	0
R	PUS		PUE		PKE	ODE	0		SPEED		DSE		0		SRE	
W																
Reset	0	0	0	0	0	0	0	0	1	0	1	1	0	0	0	0

IOMUXC_SW_PAD_CTL_PAD_SD1_DATA5 field descriptions

Field	Description
31–28 Reserved	This read-only field is reserved and always has the value 0.
27 IPD	IPD Field Select one of next values for pad: SD1_DAT5. 0 ENABLED — PAD ENABLED 1 DISABLED — PAD DISABLED
26–23 Reserved	This read-only field is reserved and always has the value 0.
22 LVE	Low Voltage Enable Field Select one of next values for pad: SD1_DAT5.

Table continues on the next page...

IOMUXC_SW_PAD_CTL_PAD_SD1_DATA5 field descriptions (continued)

Field	Description
	0 DISABLED — High Voltage 1 ENABLED — Low Voltage
21–17 Reserved	This read-only field is reserved and always has the value 0.
16 HYS	Hysteresis Enable Field Select one of next values for pad: SD1_DAT5. 0 DISABLED — CMOS input 1 ENABLED — Schmitt trigger input
15–14 PUS	Pull Up / Down Config. Field Select one of next values for pad: SD1_DAT5. 00 100K_OHM_PD — 100K Ohm Pull Down 01 47K_OHM_PU — 47K Ohm Pull Up 10 100K_OHM_PU — 100K Ohm Pull Up 11 22K_OHM_PU — 22K Ohm Pull Up
13 PUE	Pull / Keep Select Field Select one of next values for pad: SD1_DAT5. 0 KEEP — Keeper Enabled 1 PULL — Pull Enabled
12 PKE	Pull / Keep Enable Field Select one of next values for pad: SD1_DAT5. 0 DISABLED — Pull/Keeper Disabled 1 ENABLED — Pull/Keeper Enabled
11 ODE	Open Drain Enable Field Enables open drain of the pin. 0 DISABLED — Output is CMOS. 1 ENABLED — Output is Open Drain.
10–8 Reserved	This read-only field is reserved and always has the value 0.
7–6 SPEED	Speed Field Select one of next values for pad: SD1_DAT5. 00 50MHZ — Low (50 MHz) 01 100MHZ — Medium (100 MHz) 10 100MHZ — Medium (100 MHz) 11 200MHZ — Maximum (200 MHz)
5–3 DSE	Drive Strength Field Select one of next values for pad: SD1_DAT5. 000 HIZ — HI-Z 001 260_OHM — 260 Ohm @ 3.3V, 150 Ohm @ 1.8V

Table continues on the next page...

IOMUXC_SW_PAD_CTL_PAD_SD1_DATA5 field descriptions (continued)

Field	Description
010 130_OHM — 130 Ohm @ 3.3V, 75 Ohm @ 1.8V 011 86_OHM — 86 Ohm @ 3.3V, 50 Ohm @ 1.8V 100 65_OHM — 65 Ohm @ 3.3V, 37 Ohm @ 1.8V 101 52_OHM — 52 Ohm @ 3.3V, 30 Ohm @ 1.8V 110 43_OHM — 43 Ohm @ 3.3V, 25 Ohm @ 1.8V 111 37_OHM — 37 Ohm @ 3.3V, 21 Ohm @ 1.8V	
2–1 Reserved	This read-only field is reserved and always has the value 0.
0 SRE	Slew Rate Field Slew rate control. 0 SLOW — Slow Slew Rate 1 FAST — Fast Slew Rate

25.7.297 Pad Control Register (IOMUXC_SW_PAD_CTL_PAD_SD1_DATA6)

Address: 20E_0000h base + 4B4h offset = 20E_04B4h

Bit	31	30	29	28	27	26	25	24	23	22	21	20	19	18	17	16
R	0				IPD	0				LVE	0				HYS	
W																
Reset	0	0	0	0	1	0	0	0	0	0	0	0	0	0	0	1

Bit	15	14	13	12	11	10	9	8	7	6	5	4	3	2	1	0
R	PUS		PUE		PKE	ODE	0		SPEED		DSE		0		SRE	
W																
Reset	0	0	0	0	0	0	0	0	1	0	1	1	0	0	0	0

IOMUXC_SW_PAD_CTL_PAD_SD1_DATA6 field descriptions

Field	Description
31–28 Reserved	This read-only field is reserved and always has the value 0.
27 IPD	IPD Field Select one of next values for pad: SD1_DAT6. 0 ENABLED — PAD ENABLED 1 DISABLED — PAD DISABLED
26–23 Reserved	This read-only field is reserved and always has the value 0.
22 LVE	Low Voltage Enable Field Select one of next values for pad: SD1_DAT6.

Table continues on the next page...

IOMUXC_SW_PAD_CTL_PAD_SD1_DATA6 field descriptions (continued)

Field	Description
	0 DISABLED — High Voltage 1 ENABLED — Low Voltage
21–17 Reserved	This read-only field is reserved and always has the value 0.
16 HYS	Hysteresis Enable Field Select one of next values for pad: SD1_DAT6. 0 DISABLED — CMOS input 1 ENABLED — Schmitt trigger input
15–14 PUS	Pull Up / Down Config. Field Select one of next values for pad: SD1_DAT6. 00 100K_OHM_PD — 100K Ohm Pull Down 01 47K_OHM_PU — 47K Ohm Pull Up 10 100K_OHM_PU — 100K Ohm Pull Up 11 22K_OHM_PU — 22K Ohm Pull Up
13 PUE	Pull / Keep Select Field Select one of next values for pad: SD1_DAT6. 0 KEEP — Keeper Enabled 1 PULL — Pull Enabled
12 PKE	Pull / Keep Enable Field Select one of next values for pad: SD1_DAT6. 0 DISABLED — Pull/Keeper Disabled 1 ENABLED — Pull/Keeper Enabled
11 ODE	Open Drain Enable Field Enables open drain of the pin. 0 DISABLED — Output is CMOS. 1 ENABLED — Output is Open Drain.
10–8 Reserved	This read-only field is reserved and always has the value 0.
7–6 SPEED	Speed Field Select one of next values for pad: SD1_DAT6. 00 50MHZ — Low (50 MHz) 01 100MHZ — Medium (100 MHz) 10 100MHZ — Medium (100 MHz) 11 200MHZ — Maximum (200 MHz)
5–3 DSE	Drive Strength Field Select one of next values for pad: SD1_DAT6. 000 HIZ — HI-Z 001 260_OHM — 260 Ohm @ 3.3V, 150 Ohm @ 1.8V

Table continues on the next page...

IOMUXC_SW_PAD_CTL_PAD_SD1_DATA6 field descriptions (continued)

Field	Description
010 130_OHM — 130 Ohm @ 3.3V, 75 Ohm @ 1.8V 011 86_OHM — 86 Ohm @ 3.3V, 50 Ohm @ 1.8V 100 65_OHM — 65 Ohm @ 3.3V, 37 Ohm @ 1.8V 101 52_OHM — 52 Ohm @ 3.3V, 30 Ohm @ 1.8V 110 43_OHM — 43 Ohm @ 3.3V, 25 Ohm @ 1.8V 111 37_OHM — 37 Ohm @ 3.3V, 21 Ohm @ 1.8V	
2–1 Reserved	This read-only field is reserved and always has the value 0.
0 SRE	Slew Rate Field Slew rate control. 0 SLOW — Slow Slew Rate 1 FAST — Fast Slew Rate

25.7.298 Pad Control Register (IOMUXC_SW_PAD_CTL_PAD_SD1_DATA7)

Address: 20E_0000h base + 4B8h offset = 20E_04B8h

Bit	31	30	29	28	27	26	25	24	23	22	21	20	19	18	17	16
R	0				IPD	0				LVE	0				HYS	
W																
Reset	0	0	0	0	1	0	0	0	0	0	0	0	0	0	0	1

Bit	15	14	13	12	11	10	9	8	7	6	5	4	3	2	1	0
R	PUS		PUE		PKE	ODE	0		SPEED		DSE		0		SRE	
W																
Reset	0	0	0	0	0	0	0	0	1	0	1	1	0	0	0	0

IOMUXC_SW_PAD_CTL_PAD_SD1_DATA7 field descriptions

Field	Description
31–28 Reserved	This read-only field is reserved and always has the value 0.
27 IPD	IPD Field Select one of next values for pad: SD1_DAT7. 0 ENABLED — PAD ENABLED 1 DISABLED — PAD DISABLED
26–23 Reserved	This read-only field is reserved and always has the value 0.
22 LVE	Low Voltage Enable Field Select one of next values for pad: SD1_DAT7.

Table continues on the next page...

IOMUXC_SW_PAD_CTL_PAD_SD1_DATA7 field descriptions (continued)

Field	Description
	0 DISABLED — High Voltage 1 ENABLED — Low Voltage
21–17 Reserved	This read-only field is reserved and always has the value 0.
16 HYS	Hysteresis Enable Field Select one of next values for pad: SD1_DAT7. 0 DISABLED — CMOS input 1 ENABLED — Schmitt trigger input
15–14 PUS	Pull Up / Down Config. Field Select one of next values for pad: SD1_DAT7. 00 100K_OHM_PD — 100K Ohm Pull Down 01 47K_OHM_PU — 47K Ohm Pull Up 10 100K_OHM_PU — 100K Ohm Pull Up 11 22K_OHM_PU — 22K Ohm Pull Up
13 PUE	Pull / Keep Select Field Select one of next values for pad: SD1_DAT7. 0 KEEP — Keeper Enabled 1 PULL — Pull Enabled
12 PKE	Pull / Keep Enable Field Select one of next values for pad: SD1_DAT7. 0 DISABLED — Pull/Keeper Disabled 1 ENABLED — Pull/Keeper Enabled
11 ODE	Open Drain Enable Field Enables open drain of the pin. 0 DISABLED — Output is CMOS. 1 ENABLED — Output is Open Drain.
10–8 Reserved	This read-only field is reserved and always has the value 0.
7–6 SPEED	Speed Field Select one of next values for pad: SD1_DAT7. 00 50MHZ — Low (50 MHz) 01 100MHZ — Medium (100 MHz) 10 100MHZ — Medium (100 MHz) 11 200MHZ — Maximum (200 MHz)
5–3 DSE	Drive Strength Field Select one of next values for pad: SD1_DAT7. 000 HIZ — HI-Z 001 260_OHM — 260 Ohm @ 3.3V, 150 Ohm @ 1.8V

Table continues on the next page...

IOMUXC_SW_PAD_CTL_PAD_SD1_DATA7 field descriptions (continued)

Field	Description
010 130_OHM — 130 Ohm @ 3.3V, 75 Ohm @ 1.8V	
011 86_OHM — 86 Ohm @ 3.3V, 50 Ohm @ 1.8V	
100 65_OHM — 65 Ohm @ 3.3V, 37 Ohm @ 1.8V	
101 52_OHM — 52 Ohm @ 3.3V, 30 Ohm @ 1.8V	
110 43_OHM — 43 Ohm @ 3.3V, 25 Ohm @ 1.8V	
111 37_OHM — 37 Ohm @ 3.3V, 21 Ohm @ 1.8V	
2–1 Reserved	This read-only field is reserved and always has the value 0.
0 SRE	Slew Rate Field Slew rate control. 0 SLOW — Slow Slew Rate 1 FAST — Fast Slew Rate

25.7.299 Pad Control Register (IOMUXC_SW_PAD_CTL_PAD_SD2_RESET)

Address: 20E_0000h base + 4BCh offset = 20E_04BCh

Bit	31	30	29	28	27	26	25	24	23	22	21	20	19	18	17	16
R																
W																
Reset	0	0	0	0	1	0	0	0	0	0	0	0	0	0	0	1
Bit	15	14	13	12	11	10	9	8	7	6	5	4	3	2	1	0
R																
W																
Reset	0	0	0	0	0	0	0	0	1	0	1	1	0	0	0	0

IOMUXC_SW_PAD_CTL_PAD_SD2_RESET field descriptions

Field	Description
31–28 Reserved	This read-only field is reserved and always has the value 0.
27 IPD	IPD Field Select one of next values for pad: SD2_RST. 0 ENABLED — PAD ENABLED 1 DISABLED — PAD DISABLED
26–23 Reserved	This read-only field is reserved and always has the value 0.
22 LVE	Low Voltage Enable Field Select one of next values for pad: SD2_RST.

Table continues on the next page...

IOMUXC_SW_PAD_CTL_PAD_SD2_RESET field descriptions (continued)

Field	Description
	0 DISABLED — High Voltage 1 ENABLED — Low Voltage
21–17 Reserved	This read-only field is reserved and always has the value 0.
16 HYS	Hysteresis Enable Field Select one of next values for pad: SD2_RST. 0 DISABLED — CMOS input 1 ENABLED — Schmitt trigger input
15–14 PUS	Pull Up / Down Config. Field Select one of next values for pad: SD2_RST. 00 100K_OHM_PD — 100K Ohm Pull Down 01 47K_OHM_PU — 47K Ohm Pull Up 10 100K_OHM_PU — 100K Ohm Pull Up 11 22K_OHM_PU — 22K Ohm Pull Up
13 PUE	Pull / Keep Select Field Select one of next values for pad: SD2_RST. 0 KEEP — Keeper Enabled 1 PULL — Pull Enabled
12 PKE	Pull / Keep Enable Field Select one of next values for pad: SD2_RST. 0 DISABLED — Pull/Keeper Disabled 1 ENABLED — Pull/Keeper Enabled
11 ODE	Open Drain Enable Field Enables open drain of the pin. 0 DISABLED — Output is CMOS. 1 ENABLED — Output is Open Drain.
10–8 Reserved	This read-only field is reserved and always has the value 0.
7–6 SPEED	Speed Field Select one of next values for pad: SD2_RST. 00 50MHZ — Low (50 MHz) 01 100MHZ — Medium (100 MHz) 10 100MHZ — Medium (100 MHz) 11 200MHZ — Maximum (200 MHz)
5–3 DSE	Drive Strength Field Select one of next values for pad: SD2_RST. 000 HIZ — HI-Z 001 260_OHM — 260 Ohm @ 3.3V, 150 Ohm @ 1.8V

Table continues on the next page...

IOMUXC_SW_PAD_CTL_PAD_SD2_RESET field descriptions (continued)

Field	Description
010 130_OHM — 130 Ohm @ 3.3V, 75 Ohm @ 1.8V 011 86_OHM — 86 Ohm @ 3.3V, 50 Ohm @ 1.8V 100 65_OHM — 65 Ohm @ 3.3V, 37 Ohm @ 1.8V 101 52_OHM — 52 Ohm @ 3.3V, 30 Ohm @ 1.8V 110 43_OHM — 43 Ohm @ 3.3V, 25 Ohm @ 1.8V 111 37_OHM — 37 Ohm @ 3.3V, 21 Ohm @ 1.8V	
2–1 Reserved	This read-only field is reserved and always has the value 0.
0 SRE	Slew Rate Field Slew rate control. 0 SLOW — Slow Slew Rate 1 FAST — Fast Slew Rate

25.7.300 Pad Control Register (IOMUXC_SW_PAD_CTL_PAD_SD2_CLK)

Address: 20E_0000h base + 4C0h offset = 20E_04C0h

Bit	31	30	29	28	27	26	25	24	23	22	21	20	19	18	17	16
R	0				IPD	0				LVE	0				HYS	
W																
Reset	0	0	0	0	1	0	0	0	0	0	0	0	0	0	0	1

Bit	15	14	13	12	11	10	9	8	7	6	5	4	3	2	1	0
R	PUS		PUE		PKE	ODE	0		SPEED		DSE		0		SRE	
W																
Reset	0	0	0	0	0	0	0	0	1	0	1	1	0	0	0	0

IOMUXC_SW_PAD_CTL_PAD_SD2_CLK field descriptions

Field	Description
31–28 Reserved	This read-only field is reserved and always has the value 0.
27 IPD	IPD Field Select one of next values for pad: SD2_CLK. 0 ENABLED — PAD ENABLED 1 DISABLED — PAD DISABLED
26–23 Reserved	This read-only field is reserved and always has the value 0.
22 LVE	Low Voltage Enable Field Select one of next values for pad: SD2_CLK.

Table continues on the next page...

IOMUXC_SW_PAD_CTL_PAD_SD2_CLK field descriptions (continued)

Field	Description
	0 DISABLED — High Voltage 1 ENABLED — Low Voltage
21–17 Reserved	This read-only field is reserved and always has the value 0.
16 HYS	Hysteresis Enable Field Select one of next values for pad: SD2_CLK. 0 DISABLED — CMOS input 1 ENABLED — Schmitt trigger input
15–14 PUS	Pull Up / Down Config. Field Select one of next values for pad: SD2_CLK. 00 100K_OHM_PD — 100K Ohm Pull Down 01 47K_OHM_PU — 47K Ohm Pull Up 10 100K_OHM_PU — 100K Ohm Pull Up 11 22K_OHM_PU — 22K Ohm Pull Up
13 PUE	Pull / Keep Select Field Select one of next values for pad: SD2_CLK. 0 KEEP — Keeper Enabled 1 PULL — Pull Enabled
12 PKE	Pull / Keep Enable Field Select one of next values for pad: SD2_CLK. 0 DISABLED — Pull/Keeper Disabled 1 ENABLED — Pull/Keeper Enabled
11 ODE	Open Drain Enable Field Enables open drain of the pin. 0 DISABLED — Output is CMOS. 1 ENABLED — Output is Open Drain.
10–8 Reserved	This read-only field is reserved and always has the value 0.
7–6 SPEED	Speed Field Select one of next values for pad: SD2_CLK. 00 50MHZ — Low (50 MHz) 01 100MHZ — Medium (100 MHz) 10 100MHZ — Medium (100 MHz) 11 200MHZ — Maximum (200 MHz)
5–3 DSE	Drive Strength Field Select one of next values for pad: SD2_CLK. 000 HIZ — HI-Z 001 260_OHM — 260 Ohm @ 3.3V, 150 Ohm @ 1.8V

Table continues on the next page...

IOMUXC_SW_PAD_CTL_PAD_SD2_CLK field descriptions (continued)

Field	Description
010 130_OHM — 130 Ohm @ 3.3V, 75 Ohm @ 1.8V 011 86_OHM — 86 Ohm @ 3.3V, 50 Ohm @ 1.8V 100 65_OHM — 65 Ohm @ 3.3V, 37 Ohm @ 1.8V 101 52_OHM — 52 Ohm @ 3.3V, 30 Ohm @ 1.8V 110 43_OHM — 43 Ohm @ 3.3V, 25 Ohm @ 1.8V 111 37_OHM — 37 Ohm @ 3.3V, 21 Ohm @ 1.8V	
2–1 Reserved	This read-only field is reserved and always has the value 0.
0 SRE	Slew Rate Field Slew rate control. 0 SLOW — Slow Slew Rate 1 FAST — Fast Slew Rate

25.7.301 Pad Control Register (IOMUXC_SW_PAD_CTL_PAD_SD2_CMD)

Address: 20E_0000h base + 4C4h offset = 20E_04C4h

Bit	31	30	29	28	27	26	25	24	23	22	21	20	19	18	17	16
R	0				IPD	0				LVE	0				HYS	
W																
Reset	0	0	0	0	1	0	0	0	0	0	0	0	0	0	0	1

Bit	15	14	13	12	11	10	9	8	7	6	5	4	3	2	1	0
R	PUS		PUE		PKE	ODE	0		SPEED		DSE		0		SRE	
W																
Reset	0	0	0	0	0	0	0	0	1	0	1	1	0	0	0	0

IOMUXC_SW_PAD_CTL_PAD_SD2_CMD field descriptions

Field	Description
31–28 Reserved	This read-only field is reserved and always has the value 0.
27 IPD	IPD Field Select one of next values for pad: SD2_CMD. 0 ENABLED — PAD ENABLED 1 DISABLED — PAD DISABLED
26–23 Reserved	This read-only field is reserved and always has the value 0.
22 LVE	Low Voltage Enable Field Select one of next values for pad: SD2_CMD.

Table continues on the next page...

IOMUXC_SW_PAD_CTL_PAD_SD2_CMD field descriptions (continued)

Field	Description
	0 DISABLED — High Voltage 1 ENABLED — Low Voltage
21–17 Reserved	This read-only field is reserved and always has the value 0.
16 HYS	Hysteresis Enable Field Select one of next values for pad: SD2_CMD. 0 DISABLED — CMOS input 1 ENABLED — Schmitt trigger input
15–14 PUS	Pull Up / Down Config. Field Select one of next values for pad: SD2_CMD. 00 100K_OHM_PD — 100K Ohm Pull Down 01 47K_OHM_PU — 47K Ohm Pull Up 10 100K_OHM_PU — 100K Ohm Pull Up 11 22K_OHM_PU — 22K Ohm Pull Up
13 PUE	Pull / Keep Select Field Select one of next values for pad: SD2_CMD. 0 KEEP — Keeper Enabled 1 PULL — Pull Enabled
12 PKE	Pull / Keep Enable Field Select one of next values for pad: SD2_CMD. 0 DISABLED — Pull/Keeper Disabled 1 ENABLED — Pull/Keeper Enabled
11 ODE	Open Drain Enable Field Enables open drain of the pin. 0 DISABLED — Output is CMOS. 1 ENABLED — Output is Open Drain.
10–8 Reserved	This read-only field is reserved and always has the value 0.
7–6 SPEED	Speed Field Select one of next values for pad: SD2_CMD. 00 50MHZ — Low (50 MHz) 01 100MHZ — Medium (100 MHz) 10 100MHZ — Medium (100 MHz) 11 200MHZ — Maximum (200 MHz)
5–3 DSE	Drive Strength Field Select one of next values for pad: SD2_CMD. 000 HIZ — HI-Z 001 260_OHM — 260 Ohm @ 3.3V, 150 Ohm @ 1.8V

Table continues on the next page...

IOMUXC_SW_PAD_CTL_PAD_SD2_CMD field descriptions (continued)

Field	Description
010 130_OHM — 130 Ohm @ 3.3V, 75 Ohm @ 1.8V 011 86_OHM — 86 Ohm @ 3.3V, 50 Ohm @ 1.8V 100 65_OHM — 65 Ohm @ 3.3V, 37 Ohm @ 1.8V 101 52_OHM — 52 Ohm @ 3.3V, 30 Ohm @ 1.8V 110 43_OHM — 43 Ohm @ 3.3V, 25 Ohm @ 1.8V 111 37_OHM — 37 Ohm @ 3.3V, 21 Ohm @ 1.8V	
2–1 Reserved	This read-only field is reserved and always has the value 0.
0 SRE	Slew Rate Field Slew rate control. 0 SLOW — Slow Slew Rate 1 FAST — Fast Slew Rate

25.7.302 Pad Control Register (IOMUXC_SW_PAD_CTL_PAD_SD2_DATA0)

Address: 20E_0000h base + 4C8h offset = 20E_04C8h

Bit	31	30	29	28	27	26	25	24	23	22	21	20	19	18	17	16
R	0				IPD	0				LVE	0				HYS	
W																
Reset	0	0	0	0	1	0	0	0	0	0	0	0	0	0	0	1

Bit	15	14	13	12	11	10	9	8	7	6	5	4	3	2	1	0
R	PUS		PUE		PKE	ODE	0		SPEED		DSE		0		SRE	
W																
Reset	0	0	0	0	0	0	0	0	1	0	1	1	0	0	0	0

IOMUXC_SW_PAD_CTL_PAD_SD2_DATA0 field descriptions

Field	Description
31–28 Reserved	This read-only field is reserved and always has the value 0.
27 IPD	IPD Field Select one of next values for pad: SD2_DAT0. 0 ENABLED — PAD ENABLED 1 DISABLED — PAD DISABLED
26–23 Reserved	This read-only field is reserved and always has the value 0.
22 LVE	Low Voltage Enable Field Select one of next values for pad: SD2_DAT0.

Table continues on the next page...

IOMUXC_SW_PAD_CTL_PAD_SD2_DATA0 field descriptions (continued)

Field	Description
	0 DISABLED — High Voltage 1 ENABLED — Low Voltage
21–17 Reserved	This read-only field is reserved and always has the value 0.
16 HYS	Hysteresis Enable Field Select one of next values for pad: SD2_DAT0. 0 DISABLED — CMOS input 1 ENABLED — Schmitt trigger input
15–14 PUS	Pull Up / Down Config. Field Select one of next values for pad: SD2_DAT0. 00 100K_OHM_PD — 100K Ohm Pull Down 01 47K_OHM_PU — 47K Ohm Pull Up 10 100K_OHM_PU — 100K Ohm Pull Up 11 22K_OHM_PU — 22K Ohm Pull Up
13 PUE	Pull / Keep Select Field Select one of next values for pad: SD2_DAT0. 0 KEEP — Keeper Enabled 1 PULL — Pull Enabled
12 PKE	Pull / Keep Enable Field Select one of next values for pad: SD2_DAT0. 0 DISABLED — Pull/Keeper Disabled 1 ENABLED — Pull/Keeper Enabled
11 ODE	Open Drain Enable Field Enables open drain of the pin. 0 DISABLED — Output is CMOS. 1 ENABLED — Output is Open Drain.
10–8 Reserved	This read-only field is reserved and always has the value 0.
7–6 SPEED	Speed Field Select one of next values for pad: SD2_DAT0. 00 50MHZ — Low (50 MHz) 01 100MHZ — Medium (100 MHz) 10 100MHZ — Medium (100 MHz) 11 200MHZ — Maximum (200 MHz)
5–3 DSE	Drive Strength Field Select one of next values for pad: SD2_DAT0. 000 HIZ — HI-Z 001 260_OHM — 260 Ohm @ 3.3V, 150 Ohm @ 1.8V

Table continues on the next page...

IOMUXC_SW_PAD_CTL_PAD_SD2_DATA0 field descriptions (continued)

Field	Description
010 130_OHM — 130 Ohm @ 3.3V, 75 Ohm @ 1.8V 011 86_OHM — 86 Ohm @ 3.3V, 50 Ohm @ 1.8V 100 65_OHM — 65 Ohm @ 3.3V, 37 Ohm @ 1.8V 101 52_OHM — 52 Ohm @ 3.3V, 30 Ohm @ 1.8V 110 43_OHM — 43 Ohm @ 3.3V, 25 Ohm @ 1.8V 111 37_OHM — 37 Ohm @ 3.3V, 21 Ohm @ 1.8V	
2–1 Reserved	This read-only field is reserved and always has the value 0.
0 SRE	Slew Rate Field Slew rate control. 0 SLOW — Slow Slew Rate 1 FAST — Fast Slew Rate

25.7.303 Pad Control Register (IOMUXC_SW_PAD_CTL_PAD_SD2_DATA1)

Address: 20E_0000h base + 4CCh offset = 20E_04CCh

Bit	31	30	29	28	27	26	25	24	23	22	21	20	19	18	17	16
R	0				IPD	0				LVE	0				HYS	
W																
Reset	0	0	0	0	1	0	0	0	0	0	0	0	0	0	0	1

Bit	15	14	13	12	11	10	9	8	7	6	5	4	3	2	1	0
R	PUS		PUE		PKE	ODE	0		SPEED		DSE		0		SRE	
W																
Reset	0	0	0	0	0	0	0	0	1	0	1	1	0	0	0	0

IOMUXC_SW_PAD_CTL_PAD_SD2_DATA1 field descriptions

Field	Description
31–28 Reserved	This read-only field is reserved and always has the value 0.
27 IPD	IPD Field Select one of next values for pad: SD2_DAT1. 0 ENABLED — PAD ENABLED 1 DISABLED — PAD DISABLED
26–23 Reserved	This read-only field is reserved and always has the value 0.
22 LVE	Low Voltage Enable Field Select one of next values for pad: SD2_DAT1.

Table continues on the next page...

IOMUXC_SW_PAD_CTL_PAD_SD2_DATA1 field descriptions (continued)

Field	Description
	0 DISABLED — High Voltage 1 ENABLED — Low Voltage
21–17 Reserved	This read-only field is reserved and always has the value 0.
16 HYS	Hysteresis Enable Field Select one of next values for pad: SD2_DAT1. 0 DISABLED — CMOS input 1 ENABLED — Schmitt trigger input
15–14 PUS	Pull Up / Down Config. Field Select one of next values for pad: SD2_DAT1. 00 100K_OHM_PD — 100K Ohm Pull Down 01 47K_OHM_PU — 47K Ohm Pull Up 10 100K_OHM_PU — 100K Ohm Pull Up 11 22K_OHM_PU — 22K Ohm Pull Up
13 PUE	Pull / Keep Select Field Select one of next values for pad: SD2_DAT1. 0 KEEP — Keeper Enabled 1 PULL — Pull Enabled
12 PKE	Pull / Keep Enable Field Select one of next values for pad: SD2_DAT1. 0 DISABLED — Pull/Keeper Disabled 1 ENABLED — Pull/Keeper Enabled
11 ODE	Open Drain Enable Field Enables open drain of the pin. 0 DISABLED — Output is CMOS. 1 ENABLED — Output is Open Drain.
10–8 Reserved	This read-only field is reserved and always has the value 0.
7–6 SPEED	Speed Field Select one of next values for pad: SD2_DAT1. 00 50MHZ — Low (50 MHz) 01 100MHZ — Medium (100 MHz) 10 100MHZ — Medium (100 MHz) 11 200MHZ — Maximum (200 MHz)
5–3 DSE	Drive Strength Field Select one of next values for pad: SD2_DAT1. 000 HIZ — HI-Z 001 260_OHM — 260 Ohm @ 3.3V, 150 Ohm @ 1.8V

Table continues on the next page...

IOMUXC_SW_PAD_CTL_PAD_SD2_DATA1 field descriptions (continued)

Field	Description
010 130_OHM — 130 Ohm @ 3.3V, 75 Ohm @ 1.8V 011 86_OHM — 86 Ohm @ 3.3V, 50 Ohm @ 1.8V 100 65_OHM — 65 Ohm @ 3.3V, 37 Ohm @ 1.8V 101 52_OHM — 52 Ohm @ 3.3V, 30 Ohm @ 1.8V 110 43_OHM — 43 Ohm @ 3.3V, 25 Ohm @ 1.8V 111 37_OHM — 37 Ohm @ 3.3V, 21 Ohm @ 1.8V	
2–1 Reserved	This read-only field is reserved and always has the value 0.
0 SRE	Slew Rate Field Slew rate control. 0 SLOW — Slow Slew Rate 1 FAST — Fast Slew Rate

25.7.304 Pad Control Register (IOMUXC_SW_PAD_CTL_PAD_SD2_DATA2)

Address: 20E_0000h base + 4D0h offset = 20E_04D0h

Bit	31	30	29	28	27	26	25	24	23	22	21	20	19	18	17	16
R	0				IPD	0				LVE	0				HYS	
W																
Reset	0	0	0	0	1	0	0	0	0	0	0	0	0	0	0	1

Bit	15	14	13	12	11	10	9	8	7	6	5	4	3	2	1	0
R	PUS		PUE		PKE	ODE	0		SPEED		DSE		0		SRE	
W																
Reset	0	0	0	0	0	0	0	0	1	0	1	1	0	0	0	0

IOMUXC_SW_PAD_CTL_PAD_SD2_DATA2 field descriptions

Field	Description
31–28 Reserved	This read-only field is reserved and always has the value 0.
27 IPD	IPD Field Select one of next values for pad: SD2_DAT2. 0 ENABLED — PAD ENABLED 1 DISABLED — PAD DISABLED
26–23 Reserved	This read-only field is reserved and always has the value 0.
22 LVE	Low Voltage Enable Field Select one of next values for pad: SD2_DAT2.

Table continues on the next page...

IOMUXC_SW_PAD_CTL_PAD_SD2_DATA2 field descriptions (continued)

Field	Description
	0 DISABLED — High Voltage 1 ENABLED — Low Voltage
21–17 Reserved	This read-only field is reserved and always has the value 0.
16 HYS	Hysteresis Enable Field Select one of next values for pad: SD2_DAT2. 0 DISABLED — CMOS input 1 ENABLED — Schmitt trigger input
15–14 PUS	Pull Up / Down Config. Field Select one of next values for pad: SD2_DAT2. 00 100K_OHM_PD — 100K Ohm Pull Down 01 47K_OHM_PU — 47K Ohm Pull Up 10 100K_OHM_PU — 100K Ohm Pull Up 11 22K_OHM_PU — 22K Ohm Pull Up
13 PUE	Pull / Keep Select Field Select one of next values for pad: SD2_DAT2. 0 KEEP — Keeper Enabled 1 PULL — Pull Enabled
12 PKE	Pull / Keep Enable Field Select one of next values for pad: SD2_DAT2. 0 DISABLED — Pull/Keeper Disabled 1 ENABLED — Pull/Keeper Enabled
11 ODE	Open Drain Enable Field Enables open drain of the pin. 0 DISABLED — Output is CMOS. 1 ENABLED — Output is Open Drain.
10–8 Reserved	This read-only field is reserved and always has the value 0.
7–6 SPEED	Speed Field Select one of next values for pad: SD2_DAT2. 00 50MHZ — Low (50 MHz) 01 100MHZ — Medium (100 MHz) 10 100MHZ — Medium (100 MHz) 11 200MHZ — Maximum (200 MHz)
5–3 DSE	Drive Strength Field Select one of next values for pad: SD2_DAT2. 000 HIZ — HI-Z 001 260_OHM — 260 Ohm @ 3.3V, 150 Ohm @ 1.8V

Table continues on the next page...

IOMUXC_SW_PAD_CTL_PAD_SD2_DATA2 field descriptions (continued)

Field	Description
010 130_OHM — 130 Ohm @ 3.3V, 75 Ohm @ 1.8V 011 86_OHM — 86 Ohm @ 3.3V, 50 Ohm @ 1.8V 100 65_OHM — 65 Ohm @ 3.3V, 37 Ohm @ 1.8V 101 52_OHM — 52 Ohm @ 3.3V, 30 Ohm @ 1.8V 110 43_OHM — 43 Ohm @ 3.3V, 25 Ohm @ 1.8V 111 37_OHM — 37 Ohm @ 3.3V, 21 Ohm @ 1.8V	
2–1 Reserved	This read-only field is reserved and always has the value 0.
0 SRE	Slew Rate Field Slew rate control. 0 SLOW — Slow Slew Rate 1 FAST — Fast Slew Rate

25.7.305 Pad Control Register (IOMUXC_SW_PAD_CTL_PAD_SD2_DATA3)

Address: 20E_0000h base + 4D4h offset = 20E_04D4h

Bit	31	30	29	28	27	26	25	24	23	22	21	20	19	18	17	16
R	0				IPD	0				LVE	0				HYS	
W																
Reset	0	0	0	0	1	0	0	0	0	0	0	0	0	0	0	1

Bit	15	14	13	12	11	10	9	8	7	6	5	4	3	2	1	0
R	PUS		PUE		PKE	ODE	0		SPEED		DSE		0		SRE	
W																
Reset	0	0	0	0	0	0	0	0	1	0	1	1	0	0	0	0

IOMUXC_SW_PAD_CTL_PAD_SD2_DATA3 field descriptions

Field	Description
31–28 Reserved	This read-only field is reserved and always has the value 0.
27 IPD	IPD Field Select one of next values for pad: SD2_DAT3. 0 ENABLED — PAD ENABLED 1 DISABLED — PAD DISABLED
26–23 Reserved	This read-only field is reserved and always has the value 0.
22 LVE	Low Voltage Enable Field Select one of next values for pad: SD2_DAT3.

Table continues on the next page...

IOMUXC_SW_PAD_CTL_PAD_SD2_DATA3 field descriptions (continued)

Field	Description
	0 DISABLED — High Voltage 1 ENABLED — Low Voltage
21–17 Reserved	This read-only field is reserved and always has the value 0.
16 HYS	Hysteresis Enable Field Select one of next values for pad: SD2_DAT3. 0 DISABLED — CMOS input 1 ENABLED — Schmitt trigger input
15–14 PUS	Pull Up / Down Config. Field Select one of next values for pad: SD2_DAT3. 00 100K_OHM_PD — 100K Ohm Pull Down 01 47K_OHM_PU — 47K Ohm Pull Up 10 100K_OHM_PU — 100K Ohm Pull Up 11 22K_OHM_PU — 22K Ohm Pull Up
13 PUE	Pull / Keep Select Field Select one of next values for pad: SD2_DAT3. 0 KEEP — Keeper Enabled 1 PULL — Pull Enabled
12 PKE	Pull / Keep Enable Field Select one of next values for pad: SD2_DAT3. 0 DISABLED — Pull/Keeper Disabled 1 ENABLED — Pull/Keeper Enabled
11 ODE	Open Drain Enable Field Enables open drain of the pin. 0 DISABLED — Output is CMOS. 1 ENABLED — Output is Open Drain.
10–8 Reserved	This read-only field is reserved and always has the value 0.
7–6 SPEED	Speed Field Select one of next values for pad: SD2_DAT3. 00 50MHZ — Low (50 MHz) 01 100MHZ — Medium (100 MHz) 10 100MHZ — Medium (100 MHz) 11 200MHZ — Maximum (200 MHz)
5–3 DSE	Drive Strength Field Select one of next values for pad: SD2_DAT3. 000 HIZ — HI-Z 001 260_OHM — 260 Ohm @ 3.3V, 150 Ohm @ 1.8V

Table continues on the next page...

IOMUXC_SW_PAD_CTL_PAD_SD2_DATA3 field descriptions (continued)

Field	Description
010 130_OHM — 130 Ohm @ 3.3V, 75 Ohm @ 1.8V 011 86_OHM — 86 Ohm @ 3.3V, 50 Ohm @ 1.8V 100 65_OHM — 65 Ohm @ 3.3V, 37 Ohm @ 1.8V 101 52_OHM — 52 Ohm @ 3.3V, 30 Ohm @ 1.8V 110 43_OHM — 43 Ohm @ 3.3V, 25 Ohm @ 1.8V 111 37_OHM — 37 Ohm @ 3.3V, 21 Ohm @ 1.8V	
2–1 Reserved	This read-only field is reserved and always has the value 0.
0 SRE	Slew Rate Field Slew rate control. 0 SLOW — Slow Slew Rate 1 FAST — Fast Slew Rate

25.7.306 Pad Control Register (IOMUXC_SW_PAD_CTL_PAD_SD2_DATA4)

Address: 20E_0000h base + 4D8h offset = 20E_04D8h

Bit	31	30	29	28	27	26	25	24	23	22	21	20	19	18	17	16
R	0				IPD	0				LVE	0				HYS	
W																
Reset	0	0	0	0	1	0	0	0	0	0	0	0	0	0	0	1
Bit	15	14	13	12	11	10	9	8	7	6	5	4	3	2	1	0
R	PUS		PUE		PKE	ODE	0		SPEED		DSE		0		SRE	
W																
Reset	0	0	0	0	0	0	0	0	1	0	1	1	0	0	0	0

IOMUXC_SW_PAD_CTL_PAD_SD2_DATA4 field descriptions

Field	Description
31–28 Reserved	This read-only field is reserved and always has the value 0.
27 IPD	IPD Field Select one of next values for pad: SD2_DAT4. 0 ENABLED — PAD ENABLED 1 DISABLED — PAD DISABLED
26–23 Reserved	This read-only field is reserved and always has the value 0.
22 LVE	Low Voltage Enable Field Select one of next values for pad: SD2_DAT4.

Table continues on the next page...

IOMUXC_SW_PAD_CTL_PAD_SD2_DATA4 field descriptions (continued)

Field	Description
	0 DISABLED — High Voltage 1 ENABLED — Low Voltage
21–17 Reserved	This read-only field is reserved and always has the value 0.
16 HYS	Hysteresis Enable Field Select one of next values for pad: SD2_DAT4. 0 DISABLED — CMOS input 1 ENABLED — Schmitt trigger input
15–14 PUS	Pull Up / Down Config. Field Select one of next values for pad: SD2_DAT4. 00 100K_OHM_PD — 100K Ohm Pull Down 01 47K_OHM_PU — 47K Ohm Pull Up 10 100K_OHM_PU — 100K Ohm Pull Up 11 22K_OHM_PU — 22K Ohm Pull Up
13 PUE	Pull / Keep Select Field Select one of next values for pad: SD2_DAT4. 0 KEEP — Keeper Enabled 1 PULL — Pull Enabled
12 PKE	Pull / Keep Enable Field Select one of next values for pad: SD2_DAT4. 0 DISABLED — Pull/Keeper Disabled 1 ENABLED — Pull/Keeper Enabled
11 ODE	Open Drain Enable Field Enables open drain of the pin. 0 DISABLED — Output is CMOS. 1 ENABLED — Output is Open Drain.
10–8 Reserved	This read-only field is reserved and always has the value 0.
7–6 SPEED	Speed Field Select one of next values for pad: SD2_DAT4. 00 50MHZ — Low (50 MHz) 01 100MHZ — Medium (100 MHz) 10 100MHZ — Medium (100 MHz) 11 200MHZ — Maximum (200 MHz)
5–3 DSE	Drive Strength Field Select one of next values for pad: SD2_DAT4. 000 HIZ — HI-Z 001 260_OHM — 260 Ohm @ 3.3V, 150 Ohm @ 1.8V

Table continues on the next page...

IOMUXC_SW_PAD_CTL_PAD_SD2_DATA4 field descriptions (continued)

Field	Description
010 130_OHM — 130 Ohm @ 3.3V, 75 Ohm @ 1.8V 011 86_OHM — 86 Ohm @ 3.3V, 50 Ohm @ 1.8V 100 65_OHM — 65 Ohm @ 3.3V, 37 Ohm @ 1.8V 101 52_OHM — 52 Ohm @ 3.3V, 30 Ohm @ 1.8V 110 43_OHM — 43 Ohm @ 3.3V, 25 Ohm @ 1.8V 111 37_OHM — 37 Ohm @ 3.3V, 21 Ohm @ 1.8V	
2–1 Reserved	This read-only field is reserved and always has the value 0.
0 SRE	Slew Rate Field Slew rate control. 0 SLOW — Slow Slew Rate 1 FAST — Fast Slew Rate

25.7.307 Pad Control Register (IOMUXC_SW_PAD_CTL_PAD_SD2_DATA5)

Address: 20E_0000h base + 4DCh offset = 20E_04DCh

Bit	31	30	29	28	27	26	25	24	23	22	21	20	19	18	17	16
R	0				IPD	0				LVE	0				HYS	
W																
Reset	0	0	0	0	1	0	0	0	0	0	0	0	0	0	0	1

Bit	15	14	13	12	11	10	9	8	7	6	5	4	3	2	1	0
R	PUS		PUE		PKE	ODE	0		SPEED		DSE		0		SRE	
W																
Reset	0	0	0	0	0	0	0	0	1	0	1	1	0	0	0	0

IOMUXC_SW_PAD_CTL_PAD_SD2_DATA5 field descriptions

Field	Description
31–28 Reserved	This read-only field is reserved and always has the value 0.
27 IPD	IPD Field Select one of next values for pad: SD2_DAT5. 0 ENABLED — PAD ENABLED 1 DISABLED — PAD DISABLED
26–23 Reserved	This read-only field is reserved and always has the value 0.
22 LVE	Low Voltage Enable Field Select one of next values for pad: SD2_DAT5.

Table continues on the next page...

IOMUXC_SW_PAD_CTL_PAD_SD2_DATA5 field descriptions (continued)

Field	Description
	0 DISABLED — High Voltage 1 ENABLED — Low Voltage
21–17 Reserved	This read-only field is reserved and always has the value 0.
16 HYS	Hysteresis Enable Field Select one of next values for pad: SD2_DAT5. 0 DISABLED — CMOS input 1 ENABLED — Schmitt trigger input
15–14 PUS	Pull Up / Down Config. Field Select one of next values for pad: SD2_DAT5. 00 100K_OHM_PD — 100K Ohm Pull Down 01 47K_OHM_PU — 47K Ohm Pull Up 10 100K_OHM_PU — 100K Ohm Pull Up 11 22K_OHM_PU — 22K Ohm Pull Up
13 PUE	Pull / Keep Select Field Select one of next values for pad: SD2_DAT5. 0 KEEP — Keeper Enabled 1 PULL — Pull Enabled
12 PKE	Pull / Keep Enable Field Select one of next values for pad: SD2_DAT5. 0 DISABLED — Pull/Keeper Disabled 1 ENABLED — Pull/Keeper Enabled
11 ODE	Open Drain Enable Field Enables open drain of the pin. 0 DISABLED — Output is CMOS. 1 ENABLED — Output is Open Drain.
10–8 Reserved	This read-only field is reserved and always has the value 0.
7–6 SPEED	Speed Field Select one of next values for pad: SD2_DAT5. 00 50MHZ — Low (50 MHz) 01 100MHZ — Medium (100 MHz) 10 100MHZ — Medium (100 MHz) 11 200MHZ — Maximum (200 MHz)
5–3 DSE	Drive Strength Field Select one of next values for pad: SD2_DAT5. 000 HIZ — HI-Z 001 260_OHM — 260 Ohm @ 3.3V, 150 Ohm @ 1.8V

Table continues on the next page...

IOMUXC_SW_PAD_CTL_PAD_SD2_DATA5 field descriptions (continued)

Field	Description
010 130_OHM — 130 Ohm @ 3.3V, 75 Ohm @ 1.8V 011 86_OHM — 86 Ohm @ 3.3V, 50 Ohm @ 1.8V 100 65_OHM — 65 Ohm @ 3.3V, 37 Ohm @ 1.8V 101 52_OHM — 52 Ohm @ 3.3V, 30 Ohm @ 1.8V 110 43_OHM — 43 Ohm @ 3.3V, 25 Ohm @ 1.8V 111 37_OHM — 37 Ohm @ 3.3V, 21 Ohm @ 1.8V	
2–1 Reserved	This read-only field is reserved and always has the value 0.
0 SRE	Slew Rate Field Slew rate control. 0 SLOW — Slow Slew Rate 1 FAST — Fast Slew Rate

25.7.308 Pad Control Register (IOMUXC_SW_PAD_CTL_PAD_SD2_DATA6)

Address: 20E_0000h base + 4E0h offset = 20E_04E0h

Bit	31	30	29	28	27	26	25	24	23	22	21	20	19	18	17	16
R	0				IPD	0				LVE	0				HYS	
W																
Reset	0	0	0	0	1	0	0	0	0	0	0	0	0	0	0	1

Bit	15	14	13	12	11	10	9	8	7	6	5	4	3	2	1	0
R	PUS		PUE		PKE	ODE	0		SPEED		DSE		0		SRE	
W																
Reset	0	0	0	0	0	0	0	0	1	0	1	1	0	0	0	0

IOMUXC_SW_PAD_CTL_PAD_SD2_DATA6 field descriptions

Field	Description
31–28 Reserved	This read-only field is reserved and always has the value 0.
27 IPD	IPD Field Select one of next values for pad: SD2_DAT6. 0 ENABLED — PAD ENABLED 1 DISABLED — PAD DISABLED
26–23 Reserved	This read-only field is reserved and always has the value 0.
22 LVE	Low Voltage Enable Field Select one of next values for pad: SD2_DAT6.

Table continues on the next page...

IOMUXC_SW_PAD_CTL_PAD_SD2_DATA6 field descriptions (continued)

Field	Description
	0 DISABLED — High Voltage 1 ENABLED — Low Voltage
21–17 Reserved	This read-only field is reserved and always has the value 0.
16 HYS	Hysteresis Enable Field Select one of next values for pad: SD2_DAT6. 0 DISABLED — CMOS input 1 ENABLED — Schmitt trigger input
15–14 PUS	Pull Up / Down Config. Field Select one of next values for pad: SD2_DAT6. 00 100K_OHM_PD — 100K Ohm Pull Down 01 47K_OHM_PU — 47K Ohm Pull Up 10 100K_OHM_PU — 100K Ohm Pull Up 11 22K_OHM_PU — 22K Ohm Pull Up
13 PUE	Pull / Keep Select Field Select one of next values for pad: SD2_DAT6. 0 KEEP — Keeper Enabled 1 PULL — Pull Enabled
12 PKE	Pull / Keep Enable Field Select one of next values for pad: SD2_DAT6. 0 DISABLED — Pull/Keeper Disabled 1 ENABLED — Pull/Keeper Enabled
11 ODE	Open Drain Enable Field Enables open drain of the pin. 0 DISABLED — Output is CMOS. 1 ENABLED — Output is Open Drain.
10–8 Reserved	This read-only field is reserved and always has the value 0.
7–6 SPEED	Speed Field Select one of next values for pad: SD2_DAT6. 00 50MHZ — Low (50 MHz) 01 100MHZ — Medium (100 MHz) 10 100MHZ — Medium (100 MHz) 11 200MHZ — Maximum (200 MHz)
5–3 DSE	Drive Strength Field Select one of next values for pad: SD2_DAT6. 000 HIZ — HI-Z 001 260_OHM — 260 Ohm @ 3.3V, 150 Ohm @ 1.8V

Table continues on the next page...

IOMUXC_SW_PAD_CTL_PAD_SD2_DATA6 field descriptions (continued)

Field	Description
010 130_OHM — 130 Ohm @ 3.3V, 75 Ohm @ 1.8V 011 86_OHM — 86 Ohm @ 3.3V, 50 Ohm @ 1.8V 100 65_OHM — 65 Ohm @ 3.3V, 37 Ohm @ 1.8V 101 52_OHM — 52 Ohm @ 3.3V, 30 Ohm @ 1.8V 110 43_OHM — 43 Ohm @ 3.3V, 25 Ohm @ 1.8V 111 37_OHM — 37 Ohm @ 3.3V, 21 Ohm @ 1.8V	
2–1 Reserved	This read-only field is reserved and always has the value 0.
0 SRE	Slew Rate Field Slew rate control. 0 SLOW — Slow Slew Rate 1 FAST — Fast Slew Rate

25.7.309 Pad Control Register (IOMUXC_SW_PAD_CTL_PAD_SD2_DATA7)

Address: 20E_0000h base + 4E4h offset = 20E_04E4h

Bit	31	30	29	28	27	26	25	24	23	22	21	20	19	18	17	16
R	0				IPD	0				LVE	0				HYS	
W																
Reset	0	0	0	0	1	0	0	0	0	0	0	0	0	0	0	1

Bit	15	14	13	12	11	10	9	8	7	6	5	4	3	2	1	0
R	PUS		PUE		PKE	ODE	0		SPEED		DSE		0		SRE	
W																
Reset	0	0	0	0	0	0	0	0	1	0	1	1	0	0	0	0

IOMUXC_SW_PAD_CTL_PAD_SD2_DATA7 field descriptions

Field	Description
31–28 Reserved	This read-only field is reserved and always has the value 0.
27 IPD	IPD Field Select one of next values for pad: SD2_DAT7. 0 ENABLED — PAD ENABLED 1 DISABLED — PAD DISABLED
26–23 Reserved	This read-only field is reserved and always has the value 0.
22 LVE	Low Voltage Enable Field Select one of next values for pad: SD2_DAT7.

Table continues on the next page...

IOMUXC_SW_PAD_CTL_PAD_SD2_DATA7 field descriptions (continued)

Field	Description
	0 DISABLED — High Voltage 1 ENABLED — Low Voltage
21–17 Reserved	This read-only field is reserved and always has the value 0.
16 HYS	Hysteresis Enable Field Select one of next values for pad: SD2_DAT7. 0 DISABLED — CMOS input 1 ENABLED — Schmitt trigger input
15–14 PUS	Pull Up / Down Config. Field Select one of next values for pad: SD2_DAT7. 00 100K_OHM_PD — 100K Ohm Pull Down 01 47K_OHM_PU — 47K Ohm Pull Up 10 100K_OHM_PU — 100K Ohm Pull Up 11 22K_OHM_PU — 22K Ohm Pull Up
13 PUE	Pull / Keep Select Field Select one of next values for pad: SD2_DAT7. 0 KEEP — Keeper Enabled 1 PULL — Pull Enabled
12 PKE	Pull / Keep Enable Field Select one of next values for pad: SD2_DAT7. 0 DISABLED — Pull/Keeper Disabled 1 ENABLED — Pull/Keeper Enabled
11 ODE	Open Drain Enable Field Enables open drain of the pin. 0 DISABLED — Output is CMOS. 1 ENABLED — Output is Open Drain.
10–8 Reserved	This read-only field is reserved and always has the value 0.
7–6 SPEED	Speed Field Select one of next values for pad: SD2_DAT7. 00 50MHZ — Low (50 MHz) 01 100MHZ — Medium (100 MHz) 10 100MHZ — Medium (100 MHz) 11 200MHZ — Maximum (200 MHz)
5–3 DSE	Drive Strength Field Select one of next values for pad: SD2_DAT7. 000 HIZ — HI-Z 001 260_OHM — 260 Ohm @ 3.3V, 150 Ohm @ 1.8V

Table continues on the next page...

IOMUXC_SW_PAD_CTL_PAD_SD2_DATA7 field descriptions (continued)

Field	Description
010 130_OHM — 130 Ohm @ 3.3V, 75 Ohm @ 1.8V 011 86_OHM — 86 Ohm @ 3.3V, 50 Ohm @ 1.8V 100 65_OHM — 65 Ohm @ 3.3V, 37 Ohm @ 1.8V 101 52_OHM — 52 Ohm @ 3.3V, 30 Ohm @ 1.8V 110 43_OHM — 43 Ohm @ 3.3V, 25 Ohm @ 1.8V 111 37_OHM — 37 Ohm @ 3.3V, 21 Ohm @ 1.8V	
2–1 Reserved	This read-only field is reserved and always has the value 0.
0 SRE	Slew Rate Field Slew rate control. 0 SLOW — Slow Slew Rate 1 FAST — Fast Slew Rate

25.7.310 Pad Control Register (IOMUXC_SW_PAD_CTL_PAD_SD3_CLK)

Address: 20E_0000h base + 4E8h offset = 20E_04E8h

Bit	31	30	29	28	27	26	25	24	23	22	21	20	19	18	17	16
R	0				IPD	0				LVE	0				HYS	
W																
Reset	0	0	0	0	1	0	0	0	0	0	0	0	0	0	0	1

Bit	15	14	13	12	11	10	9	8	7	6	5	4	3	2	1	0
R	PUS		PUE		PKE	ODE	0		SPEED		DSE		0		SRE	
W																
Reset	0	0	0	0	0	0	0	0	1	0	1	1	0	0	0	0

IOMUXC_SW_PAD_CTL_PAD_SD3_CLK field descriptions

Field	Description
31–28 Reserved	This read-only field is reserved and always has the value 0.
27 IPD	IPD Field Select one of next values for pad: SD3_CLK. 0 ENABLED — PAD ENABLED 1 DISABLED — PAD DISABLED
26–23 Reserved	This read-only field is reserved and always has the value 0.
22 LVE	Low Voltage Enable Field Select one of next values for pad: SD3_CLK.

Table continues on the next page...

IOMUXC_SW_PAD_CTL_PAD_SD3_CLK field descriptions (continued)

Field	Description
	0 DISABLED — High Voltage 1 ENABLED — Low Voltage
21–17 Reserved	This read-only field is reserved and always has the value 0.
16 HYS	Hysteresis Enable Field Select one of next values for pad: SD3_CLK. 0 DISABLED — CMOS input 1 ENABLED — Schmitt trigger input
15–14 PUS	Pull Up / Down Config. Field Select one of next values for pad: SD3_CLK. 00 100K_OHM_PD — 100K Ohm Pull Down 01 47K_OHM_PU — 47K Ohm Pull Up 10 100K_OHM_PU — 100K Ohm Pull Up 11 22K_OHM_PU — 22K Ohm Pull Up
13 PUE	Pull / Keep Select Field Select one of next values for pad: SD3_CLK. 0 KEEP — Keeper Enabled 1 PULL — Pull Enabled
12 PKE	Pull / Keep Enable Field Select one of next values for pad: SD3_CLK. 0 DISABLED — Pull/Keeper Disabled 1 ENABLED — Pull/Keeper Enabled
11 ODE	Open Drain Enable Field Enables open drain of the pin. 0 DISABLED — Output is CMOS. 1 ENABLED — Output is Open Drain.
10–8 Reserved	This read-only field is reserved and always has the value 0.
7–6 SPEED	Speed Field Select one of next values for pad: SD3_CLK. 00 50MHZ — Low (50 MHz) 01 100MHZ — Medium (100 MHz) 10 100MHZ — Medium (100 MHz) 11 200MHZ — Maximum (200 MHz)
5–3 DSE	Drive Strength Field Select one of next values for pad: SD3_CLK. 000 HIZ — HI-Z 001 260_OHM — 260 Ohm @ 3.3V, 150 Ohm @ 1.8V

Table continues on the next page...

IOMUXC_SW_PAD_CTL_PAD_SD3_CLK field descriptions (continued)

Field	Description
010 130_OHM — 130 Ohm @ 3.3V, 75 Ohm @ 1.8V 011 86_OHM — 86 Ohm @ 3.3V, 50 Ohm @ 1.8V 100 65_OHM — 65 Ohm @ 3.3V, 37 Ohm @ 1.8V 101 52_OHM — 52 Ohm @ 3.3V, 30 Ohm @ 1.8V 110 43_OHM — 43 Ohm @ 3.3V, 25 Ohm @ 1.8V 111 37_OHM — 37 Ohm @ 3.3V, 21 Ohm @ 1.8V	
2–1 Reserved	This read-only field is reserved and always has the value 0.
0 SRE	Slew Rate Field Slew rate control. 0 SLOW — Slow Slew Rate 1 FAST — Fast Slew Rate

25.7.311 Pad Control Register (IOMUXC_SW_PAD_CTL_PAD_SD3_CMD)

Address: 20E_0000h base + 4ECh offset = 20E_04ECh

Bit	31	30	29	28	27	26	25	24	23	22	21	20	19	18	17	16
R	0				IPD	0				LVE	0				HYS	
W																
Reset	0	0	0	0	1	0	0	0	0	0	0	0	0	0	0	1

Bit	15	14	13	12	11	10	9	8	7	6	5	4	3	2	1	0
R	PUS		PUE		PKE	ODE	0		SPEED		DSE		0		SRE	
W																
Reset	0	0	0	0	0	0	0	0	1	0	1	1	0	0	0	0

IOMUXC_SW_PAD_CTL_PAD_SD3_CMD field descriptions

Field	Description
31–28 Reserved	This read-only field is reserved and always has the value 0.
27 IPD	IPD Field Select one of next values for pad: SD3_CMD. 0 ENABLED — PAD ENABLED 1 DISABLED — PAD DISABLED
26–23 Reserved	This read-only field is reserved and always has the value 0.
22 LVE	Low Voltage Enable Field Select one of next values for pad: SD3_CMD.

Table continues on the next page...

IOMUXC_SW_PAD_CTL_PAD_SD3_CMD field descriptions (continued)

Field	Description
	0 DISABLED — High Voltage 1 ENABLED — Low Voltage
21–17 Reserved	This read-only field is reserved and always has the value 0.
16 HYS	Hysteresis Enable Field Select one of next values for pad: SD3_CMD. 0 DISABLED — CMOS input 1 ENABLED — Schmitt trigger input
15–14 PUS	Pull Up / Down Config. Field Select one of next values for pad: SD3_CMD. 00 100K_OHM_PD — 100K Ohm Pull Down 01 47K_OHM_PU — 47K Ohm Pull Up 10 100K_OHM_PU — 100K Ohm Pull Up 11 22K_OHM_PU — 22K Ohm Pull Up
13 PUE	Pull / Keep Select Field Select one of next values for pad: SD3_CMD. 0 KEEP — Keeper Enabled 1 PULL — Pull Enabled
12 PKE	Pull / Keep Enable Field Select one of next values for pad: SD3_CMD. 0 DISABLED — Pull/Keeper Disabled 1 ENABLED — Pull/Keeper Enabled
11 ODE	Open Drain Enable Field Enables open drain of the pin. 0 DISABLED — Output is CMOS. 1 ENABLED — Output is Open Drain.
10–8 Reserved	This read-only field is reserved and always has the value 0.
7–6 SPEED	Speed Field Select one of next values for pad: SD3_CMD. 00 50MHZ — Low (50 MHz) 01 100MHZ — Medium (100 MHz) 10 100MHZ — Medium (100 MHz) 11 200MHZ — Maximum (200 MHz)
5–3 DSE	Drive Strength Field Select one of next values for pad: SD3_CMD. 000 HIZ — HI-Z 001 260_OHM — 260 Ohm @ 3.3V, 150 Ohm @ 1.8V

Table continues on the next page...

IOMUXC_SW_PAD_CTL_PAD_SD3_CMD field descriptions (continued)

Field	Description
010 130_OHM — 130 Ohm @ 3.3V, 75 Ohm @ 1.8V 011 86_OHM — 86 Ohm @ 3.3V, 50 Ohm @ 1.8V 100 65_OHM — 65 Ohm @ 3.3V, 37 Ohm @ 1.8V 101 52_OHM — 52 Ohm @ 3.3V, 30 Ohm @ 1.8V 110 43_OHM — 43 Ohm @ 3.3V, 25 Ohm @ 1.8V 111 37_OHM — 37 Ohm @ 3.3V, 21 Ohm @ 1.8V	
2–1 Reserved	This read-only field is reserved and always has the value 0.
0 SRE	Slew Rate Field Slew rate control. 0 SLOW — Slow Slew Rate 1 FAST — Fast Slew Rate

25.7.312 Pad Control Register (IOMUXC_SW_PAD_CTL_PAD_SD3_DATA0)

Address: 20E_0000h base + 4F0h offset = 20E_04F0h

Bit	31	30	29	28	27	26	25	24	23	22	21	20	19	18	17	16
R	0				IPD	0				LVE	0				HYS	
W																
Reset	0	0	0	0	1	0	0	0	0	0	0	0	0	0	0	1

Bit	15	14	13	12	11	10	9	8	7	6	5	4	3	2	1	0
R	PUS		PUE		PKE	ODE	0		SPEED		DSE		0		SRE	
W																
Reset	0	0	0	0	0	0	0	0	1	0	1	1	0	0	0	0

IOMUXC_SW_PAD_CTL_PAD_SD3_DATA0 field descriptions

Field	Description
31–28 Reserved	This read-only field is reserved and always has the value 0.
27 IPD	IPD Field Select one of next values for pad: SD3_DAT0. 0 ENABLED — PAD ENABLED 1 DISABLED — PAD DISABLED
26–23 Reserved	This read-only field is reserved and always has the value 0.
22 LVE	Low Voltage Enable Field Select one of next values for pad: SD3_DAT0.

Table continues on the next page...

IOMUXC_SW_PAD_CTL_PAD_SD3_DATA0 field descriptions (continued)

Field	Description
	0 DISABLED — High Voltage 1 ENABLED — Low Voltage
21–17 Reserved	This read-only field is reserved and always has the value 0.
16 HYS	Hysteresis Enable Field Select one of next values for pad: SD3_DAT0. 0 DISABLED — CMOS input 1 ENABLED — Schmitt trigger input
15–14 PUS	Pull Up / Down Config. Field Select one of next values for pad: SD3_DAT0. 00 100K_OHM_PD — 100K Ohm Pull Down 01 47K_OHM_PU — 47K Ohm Pull Up 10 100K_OHM_PU — 100K Ohm Pull Up 11 22K_OHM_PU — 22K Ohm Pull Up
13 PUE	Pull / Keep Select Field Select one of next values for pad: SD3_DAT0. 0 KEEP — Keeper Enabled 1 PULL — Pull Enabled
12 PKE	Pull / Keep Enable Field Select one of next values for pad: SD3_DAT0. 0 DISABLED — Pull/Keeper Disabled 1 ENABLED — Pull/Keeper Enabled
11 ODE	Open Drain Enable Field Enables open drain of the pin. 0 DISABLED — Output is CMOS. 1 ENABLED — Output is Open Drain.
10–8 Reserved	This read-only field is reserved and always has the value 0.
7–6 SPEED	Speed Field Select one of next values for pad: SD3_DAT0. 00 50MHZ — Low (50 MHz) 01 100MHZ — Medium (100 MHz) 10 100MHZ — Medium (100 MHz) 11 200MHZ — Maximum (200 MHz)
5–3 DSE	Drive Strength Field Select one of next values for pad: SD3_DAT0. 000 HIZ — HI-Z 001 260_OHM — 260 Ohm @ 3.3V, 150 Ohm @ 1.8V

Table continues on the next page...

IOMUXC_SW_PAD_CTL_PAD_SD3_DATA0 field descriptions (continued)

Field	Description
010 130_OHM — 130 Ohm @ 3.3V, 75 Ohm @ 1.8V 011 86_OHM — 86 Ohm @ 3.3V, 50 Ohm @ 1.8V 100 65_OHM — 65 Ohm @ 3.3V, 37 Ohm @ 1.8V 101 52_OHM — 52 Ohm @ 3.3V, 30 Ohm @ 1.8V 110 43_OHM — 43 Ohm @ 3.3V, 25 Ohm @ 1.8V 111 37_OHM — 37 Ohm @ 3.3V, 21 Ohm @ 1.8V	
2–1 Reserved	This read-only field is reserved and always has the value 0.
0 SRE	Slew Rate Field Slew rate control. 0 SLOW — Slow Slew Rate 1 FAST — Fast Slew Rate

25.7.313 Pad Control Register (IOMUXC_SW_PAD_CTL_PAD_SD3_DATA1)

Address: 20E_0000h base + 4F4h offset = 20E_04F4h

Bit	31	30	29	28	27	26	25	24	23	22	21	20	19	18	17	16
R	0				IPD	0				LVE	0				HYS	
W																
Reset	0	0	0	0	1	0	0	0	0	0	0	0	0	0	0	1

Bit	15	14	13	12	11	10	9	8	7	6	5	4	3	2	1	0
R	PUS		PUE		PKE	ODE	0		SPEED		DSE		0		SRE	
W																
Reset	0	0	0	0	0	0	0	0	1	0	1	1	0	0	0	0

IOMUXC_SW_PAD_CTL_PAD_SD3_DATA1 field descriptions

Field	Description
31–28 Reserved	This read-only field is reserved and always has the value 0.
27 IPD	IPD Field Select one of next values for pad: SD3_DAT1. 0 ENABLED — PAD ENABLED 1 DISABLED — PAD DISABLED
26–23 Reserved	This read-only field is reserved and always has the value 0.
22 LVE	Low Voltage Enable Field Select one of next values for pad: SD3_DAT1.

Table continues on the next page...

IOMUXC_SW_PAD_CTL_PAD_SD3_DATA1 field descriptions (continued)

Field	Description
	0 DISABLED — High Voltage 1 ENABLED — Low Voltage
21–17 Reserved	This read-only field is reserved and always has the value 0.
16 HYS	Hysteresis Enable Field Select one of next values for pad: SD3_DAT1. 0 DISABLED — CMOS input 1 ENABLED — Schmitt trigger input
15–14 PUS	Pull Up / Down Config. Field Select one of next values for pad: SD3_DAT1. 00 100K_OHM_PD — 100K Ohm Pull Down 01 47K_OHM_PU — 47K Ohm Pull Up 10 100K_OHM_PU — 100K Ohm Pull Up 11 22K_OHM_PU — 22K Ohm Pull Up
13 PUE	Pull / Keep Select Field Select one of next values for pad: SD3_DAT1. 0 KEEP — Keeper Enabled 1 PULL — Pull Enabled
12 PKE	Pull / Keep Enable Field Select one of next values for pad: SD3_DAT1. 0 DISABLED — Pull/Keeper Disabled 1 ENABLED — Pull/Keeper Enabled
11 ODE	Open Drain Enable Field Enables open drain of the pin. 0 DISABLED — Output is CMOS. 1 ENABLED — Output is Open Drain.
10–8 Reserved	This read-only field is reserved and always has the value 0.
7–6 SPEED	Speed Field Select one of next values for pad: SD3_DAT1. 00 50MHZ — Low (50 MHz) 01 100MHZ — Medium (100 MHz) 10 100MHZ — Medium (100 MHz) 11 200MHZ — Maximum (200 MHz)
5–3 DSE	Drive Strength Field Select one of next values for pad: SD3_DAT1. 000 HIZ — HI-Z 001 260_OHM — 260 Ohm @ 3.3V, 150 Ohm @ 1.8V

Table continues on the next page...

IOMUXC_SW_PAD_CTL_PAD_SD3_DATA1 field descriptions (continued)

Field	Description
010 130_OHM — 130 Ohm @ 3.3V, 75 Ohm @ 1.8V 011 86_OHM — 86 Ohm @ 3.3V, 50 Ohm @ 1.8V 100 65_OHM — 65 Ohm @ 3.3V, 37 Ohm @ 1.8V 101 52_OHM — 52 Ohm @ 3.3V, 30 Ohm @ 1.8V 110 43_OHM — 43 Ohm @ 3.3V, 25 Ohm @ 1.8V 111 37_OHM — 37 Ohm @ 3.3V, 21 Ohm @ 1.8V	
2–1 Reserved	This read-only field is reserved and always has the value 0.
0 SRE	Slew Rate Field Slew rate control. 0 SLOW — Slow Slew Rate 1 FAST — Fast Slew Rate

25.7.314 Pad Control Register (IOMUXC_SW_PAD_CTL_PAD_SD3_DATA2)

Address: 20E_0000h base + 4F8h offset = 20E_04F8h

Bit	31	30	29	28	27	26	25	24	23	22	21	20	19	18	17	16
R	0				IPD	0				LVE	0				HYS	
W																
Reset	0	0	0	0	1	0	0	0	0	0	0	0	0	0	0	1

Bit	15	14	13	12	11	10	9	8	7	6	5	4	3	2	1	0
R	PUS		PUE		PKE	ODE	0		SPEED		DSE		0		SRE	
W																
Reset	0	0	0	0	0	0	0	0	1	0	1	1	0	0	0	0

IOMUXC_SW_PAD_CTL_PAD_SD3_DATA2 field descriptions

Field	Description
31–28 Reserved	This read-only field is reserved and always has the value 0.
27 IPD	IPD Field Select one of next values for pad: SD3_DAT2. 0 ENABLED — PAD ENABLED 1 DISABLED — PAD DISABLED
26–23 Reserved	This read-only field is reserved and always has the value 0.
22 LVE	Low Voltage Enable Field Select one of next values for pad: SD3_DAT2.

Table continues on the next page...

IOMUXC_SW_PAD_CTL_PAD_SD3_DATA2 field descriptions (continued)

Field	Description
	0 DISABLED — High Voltage 1 ENABLED — Low Voltage
21–17 Reserved	This read-only field is reserved and always has the value 0.
16 HYS	Hysteresis Enable Field Select one of next values for pad: SD3_DAT2. 0 DISABLED — CMOS input 1 ENABLED — Schmitt trigger input
15–14 PUS	Pull Up / Down Config. Field Select one of next values for pad: SD3_DAT2. 00 100K_OHM_PD — 100K Ohm Pull Down 01 47K_OHM_PU — 47K Ohm Pull Up 10 100K_OHM_PU — 100K Ohm Pull Up 11 22K_OHM_PU — 22K Ohm Pull Up
13 PUE	Pull / Keep Select Field Select one of next values for pad: SD3_DAT2. 0 KEEP — Keeper Enabled 1 PULL — Pull Enabled
12 PKE	Pull / Keep Enable Field Select one of next values for pad: SD3_DAT2. 0 DISABLED — Pull/Keeper Disabled 1 ENABLED — Pull/Keeper Enabled
11 ODE	Open Drain Enable Field Enables open drain of the pin. 0 DISABLED — Output is CMOS. 1 ENABLED — Output is Open Drain.
10–8 Reserved	This read-only field is reserved and always has the value 0.
7–6 SPEED	Speed Field Select one of next values for pad: SD3_DAT2. 00 50MHZ — Low (50 MHz) 01 100MHZ — Medium (100 MHz) 10 100MHZ — Medium (100 MHz) 11 200MHZ — Maximum (200 MHz)
5–3 DSE	Drive Strength Field Select one of next values for pad: SD3_DAT2. 000 HIZ — HI-Z 001 260_OHM — 260 Ohm @ 3.3V, 150 Ohm @ 1.8V

Table continues on the next page...

IOMUXC_SW_PAD_CTL_PAD_SD3_DATA2 field descriptions (continued)

Field	Description
010 130_OHM — 130 Ohm @ 3.3V, 75 Ohm @ 1.8V 011 86_OHM — 86 Ohm @ 3.3V, 50 Ohm @ 1.8V 100 65_OHM — 65 Ohm @ 3.3V, 37 Ohm @ 1.8V 101 52_OHM — 52 Ohm @ 3.3V, 30 Ohm @ 1.8V 110 43_OHM — 43 Ohm @ 3.3V, 25 Ohm @ 1.8V 111 37_OHM — 37 Ohm @ 3.3V, 21 Ohm @ 1.8V	
2–1 Reserved	This read-only field is reserved and always has the value 0.
0 SRE	Slew Rate Field Slew rate control. 0 SLOW — Slow Slew Rate 1 FAST — Fast Slew Rate

25.7.315 Pad Control Register (IOMUXC_SW_PAD_CTL_PAD_SD3_DATA3)

Address: 20E_0000h base + 4FCh offset = 20E_04FCh

Bit	31	30	29	28	27	26	25	24	23	22	21	20	19	18	17	16
R	0				IPD	0				LVE	0				HYS	
W																
Reset	0	0	0	0	1	0	0	0	0	0	0	0	0	0	0	1

Bit	15	14	13	12	11	10	9	8	7	6	5	4	3	2	1	0
R	PUS		PUE		PKE	ODE	0		SPEED		DSE		0		SRE	
W																
Reset	0	0	0	0	0	0	0	0	1	0	1	1	0	0	0	0

IOMUXC_SW_PAD_CTL_PAD_SD3_DATA3 field descriptions

Field	Description
31–28 Reserved	This read-only field is reserved and always has the value 0.
27 IPD	IPD Field Select one of next values for pad: SD3_DAT3. 0 ENABLED — PAD ENABLED 1 DISABLED — PAD DISABLED
26–23 Reserved	This read-only field is reserved and always has the value 0.
22 LVE	Low Voltage Enable Field Select one of next values for pad: SD3_DAT3.

Table continues on the next page...

IOMUXC_SW_PAD_CTL_PAD_SD3_DATA3 field descriptions (continued)

Field	Description
	0 DISABLED — High Voltage 1 ENABLED — Low Voltage
21–17 Reserved	This read-only field is reserved and always has the value 0.
16 HYS	Hysteresis Enable Field Select one of next values for pad: SD3_DAT3. 0 DISABLED — CMOS input 1 ENABLED — Schmitt trigger input
15–14 PUS	Pull Up / Down Config. Field Select one of next values for pad: SD3_DAT3. 00 100K_OHM_PD — 100K Ohm Pull Down 01 47K_OHM_PU — 47K Ohm Pull Up 10 100K_OHM_PU — 100K Ohm Pull Up 11 22K_OHM_PU — 22K Ohm Pull Up
13 PUE	Pull / Keep Select Field Select one of next values for pad: SD3_DAT3. 0 KEEP — Keeper Enabled 1 PULL — Pull Enabled
12 PKE	Pull / Keep Enable Field Select one of next values for pad: SD3_DAT3. 0 DISABLED — Pull/Keeper Disabled 1 ENABLED — Pull/Keeper Enabled
11 ODE	Open Drain Enable Field Enables open drain of the pin. 0 DISABLED — Output is CMOS. 1 ENABLED — Output is Open Drain.
10–8 Reserved	This read-only field is reserved and always has the value 0.
7–6 SPEED	Speed Field Select one of next values for pad: SD3_DAT3. 00 50MHZ — Low (50 MHz) 01 100MHZ — Medium (100 MHz) 10 100MHZ — Medium (100 MHz) 11 200MHZ — Maximum (200 MHz)
5–3 DSE	Drive Strength Field Select one of next values for pad: SD3_DAT3. 000 HIZ — HI-Z 001 260_OHM — 260 Ohm @ 3.3V, 150 Ohm @ 1.8V

Table continues on the next page...

IOMUXC_SW_PAD_CTL_PAD_SD3_DATA3 field descriptions (continued)

Field	Description
010 130_OHM — 130 Ohm @ 3.3V, 75 Ohm @ 1.8V 011 86_OHM — 86 Ohm @ 3.3V, 50 Ohm @ 1.8V 100 65_OHM — 65 Ohm @ 3.3V, 37 Ohm @ 1.8V 101 52_OHM — 52 Ohm @ 3.3V, 30 Ohm @ 1.8V 110 43_OHM — 43 Ohm @ 3.3V, 25 Ohm @ 1.8V 111 37_OHM — 37 Ohm @ 3.3V, 21 Ohm @ 1.8V	
2–1 Reserved	This read-only field is reserved and always has the value 0.
0 SRE	Slew Rate Field Slew rate control. 0 SLOW — Slow Slew Rate 1 FAST — Fast Slew Rate

25.7.316 Pad Control Register (IOMUXC_SW_PAD_CTL_PAD_GPIO4_IO20)

Address: 20E_0000h base + 500h offset = 20E_0500h

Bit	31	30	29	28	27	26	25	24	23	22	21	20	19	18	17	16
R	0				IPD	0				LVE	0				HYS	
W																
Reset	0	0	0	0	1	0	0	0	0	0	0	0	0	0	0	1

Bit	15	14	13	12	11	10	9	8	7	6	5	4	3	2	1	0
R	PUS		PUE		PKE	ODE	0		SPEED		DSE		0		SRE	
W																
Reset	0	0	0	0	0	0	0	0	1	0	1	1	0	0	0	0

IOMUXC_SW_PAD_CTL_PAD_GPIO4_IO20 field descriptions

Field	Description
31–28 Reserved	This read-only field is reserved and always has the value 0.
27 IPD	IPD Field Select one of next values for pad: GPIO4_IO20. 0 ENABLED — PAD ENABLED 1 DISABLED — PAD DISABLED
26–23 Reserved	This read-only field is reserved and always has the value 0.
22 LVE	Low Voltage Enable Field Select one of next values for pad: GPIO4_IO20.

Table continues on the next page...

IOMUXC_SW_PAD_CTL_PAD_GPIO4_IO20 field descriptions (continued)

Field	Description
	0 DISABLED — High Voltage 1 ENABLED — Low Voltage
21–17 Reserved	This read-only field is reserved and always has the value 0.
16 HYS	Hysteresis Enable Field Select one of next values for pad: GPIO4_IO20. 0 DISABLED — CMOS input 1 ENABLED — Schmitt trigger input
15–14 PUS	Pull Up / Down Config. Field Select one of next values for pad: GPIO4_IO20. 00 100K_OHM_PD — 100K Ohm Pull Down 01 47K_OHM_PU — 47K Ohm Pull Up 10 100K_OHM_PU — 100K Ohm Pull Up 11 22K_OHM_PU — 22K Ohm Pull Up
13 PUE	Pull / Keep Select Field Select one of next values for pad: GPIO4_IO20. 0 KEEP — Keeper Enabled 1 PULL — Pull Enabled
12 PKE	Pull / Keep Enable Field Select one of next values for pad: GPIO4_IO20. 0 DISABLED — Pull/Keeper Disabled 1 ENABLED — Pull/Keeper Enabled
11 ODE	Open Drain Enable Field Enables open drain of the pin. 0 DISABLED — Output is CMOS. 1 ENABLED — Output is Open Drain.
10–8 Reserved	This read-only field is reserved and always has the value 0.
7–6 SPEED	Speed Field Select one of next values for pad: GPIO4_IO20. 00 50MHZ — Low (50 MHz) 01 100MHZ — Medium (100 MHz) 10 100MHZ — Medium (100 MHz) 11 200MHZ — Maximum (200 MHz)
5–3 DSE	Drive Strength Field Select one of next values for pad: GPIO4_IO20. 000 HIZ — HI-Z 001 260_OHM — 260 Ohm @ 3.3V, 150 Ohm @ 1.8V

Table continues on the next page...

IOMUXC_SW_PAD_CTL_PAD_GPIO4_IO20 field descriptions (continued)

Field	Description
010 130_OHM — 130 Ohm @ 3.3V, 75 Ohm @ 1.8V 011 86_OHM — 86 Ohm @ 3.3V, 50 Ohm @ 1.8V 100 65_OHM — 65 Ohm @ 3.3V, 37 Ohm @ 1.8V 101 52_OHM — 52 Ohm @ 3.3V, 30 Ohm @ 1.8V 110 43_OHM — 43 Ohm @ 3.3V, 25 Ohm @ 1.8V 111 37_OHM — 37 Ohm @ 3.3V, 21 Ohm @ 1.8V	
2–1 Reserved	This read-only field is reserved and always has the value 0.
0 SRE	Slew Rate Field Slew rate control. 0 SLOW — Slow Slew Rate 1 FAST — Fast Slew Rate

25.7.317 Pad Control Register (IOMUXC_SW_PAD_CTL_PAD_GPIO4_IO21)

Address: 20E_0000h base + 504h offset = 20E_0504h

Bit	31	30	29	28	27	26	25	24	23	22	21	20	19	18	17	16
R	0				IPD	0				LVE	0				HYS	
W																
Reset	0	0	0	0	1	0	0	0	0	0	0	0	0	0	0	1

Bit	15	14	13	12	11	10	9	8	7	6	5	4	3	2	1	0
R	PUS		PUE		PKE	ODE	0		SPEED		DSE		0		SRE	
W																
Reset	0	0	0	0	0	0	0	0	1	0	1	1	0	0	0	0

IOMUXC_SW_PAD_CTL_PAD_GPIO4_IO21 field descriptions

Field	Description
31–28 Reserved	This read-only field is reserved and always has the value 0.
27 IPD	IPD Field Select one of next values for pad: GPIO4_IO21. 0 ENABLED — PAD ENABLED 1 DISABLED — PAD DISABLED
26–23 Reserved	This read-only field is reserved and always has the value 0.
22 LVE	Low Voltage Enable Field Select one of next values for pad: GPIO4_IO21.

Table continues on the next page...

IOMUXC_SW_PAD_CTL_PAD_GPIO4_IO21 field descriptions (continued)

Field	Description
	0 DISABLED — High Voltage 1 ENABLED — Low Voltage
21–17 Reserved	This read-only field is reserved and always has the value 0.
16 HYS	Hysteresis Enable Field Select one of next values for pad: GPIO4_IO21. 0 DISABLED — CMOS input 1 ENABLED — Schmitt trigger input
15–14 PUS	Pull Up / Down Config. Field Select one of next values for pad: GPIO4_IO21. 00 100K_OHM_PD — 100K Ohm Pull Down 01 47K_OHM_PU — 47K Ohm Pull Up 10 100K_OHM_PU — 100K Ohm Pull Up 11 22K_OHM_PU — 22K Ohm Pull Up
13 PUE	Pull / Keep Select Field Select one of next values for pad: GPIO4_IO21. 0 KEEP — Keeper Enabled 1 PULL — Pull Enabled
12 PKE	Pull / Keep Enable Field Select one of next values for pad: GPIO4_IO21. 0 DISABLED — Pull/Keeper Disabled 1 ENABLED — Pull/Keeper Enabled
11 ODE	Open Drain Enable Field Enables open drain of the pin. 0 DISABLED — Output is CMOS. 1 ENABLED — Output is Open Drain.
10–8 Reserved	This read-only field is reserved and always has the value 0.
7–6 SPEED	Speed Field Select one of next values for pad: GPIO4_IO21. 00 50MHZ — Low (50 MHz) 01 100MHZ — Medium (100 MHz) 10 100MHZ — Medium (100 MHz) 11 200MHZ — Maximum (200 MHz)
5–3 DSE	Drive Strength Field Select one of next values for pad: GPIO4_IO21. 000 HIZ — HI-Z 001 260_OHM — 260 Ohm @ 3.3V, 150 Ohm @ 1.8V

Table continues on the next page...

IOMUXC_SW_PAD_CTL_PAD_GPIO4_IO21 field descriptions (continued)

Field	Description
010 130_OHM — 130 Ohm @ 3.3V, 75 Ohm @ 1.8V 011 86_OHM — 86 Ohm @ 3.3V, 50 Ohm @ 1.8V 100 65_OHM — 65 Ohm @ 3.3V, 37 Ohm @ 1.8V 101 52_OHM — 52 Ohm @ 3.3V, 30 Ohm @ 1.8V 110 43_OHM — 43 Ohm @ 3.3V, 25 Ohm @ 1.8V 111 37_OHM — 37 Ohm @ 3.3V, 21 Ohm @ 1.8V	
2–1 Reserved	This read-only field is reserved and always has the value 0.
0 SRE	Slew Rate Field Slew rate control. 0 SLOW — Slow Slew Rate 1 FAST — Fast Slew Rate

25.7.318 Pad Control Register (IOMUXC_SW_PAD_CTL_PAD_GPIO4_IO19)

Address: 20E_0000h base + 508h offset = 20E_0508h

Bit	31	30	29	28	27	26	25	24	23	22	21	20	19	18	17	16
R	0				IPD	0				LVE	0				HYS	
W																
Reset	0	0	0	0	1	0	0	0	0	0	0	0	0	0	0	1

Bit	15	14	13	12	11	10	9	8	7	6	5	4	3	2	1	0
R	PUS		PUE		PKE	ODE	0		SPEED		DSE		0		SRE	
W																
Reset	0	0	0	0	0	0	0	0	1	0	1	1	0	0	0	0

IOMUXC_SW_PAD_CTL_PAD_GPIO4_IO19 field descriptions

Field	Description
31–28 Reserved	This read-only field is reserved and always has the value 0.
27 IPD	IPD Field Select one of next values for pad: GPIO4_IO19. 0 ENABLED — PAD ENABLED 1 DISABLED — PAD DISABLED
26–23 Reserved	This read-only field is reserved and always has the value 0.
22 LVE	Low Voltage Enable Field Select one of next values for pad: GPIO4_IO19.

Table continues on the next page...

IOMUXC_SW_PAD_CTL_PAD_GPIO4_IO19 field descriptions (continued)

Field	Description
	0 DISABLED — High Voltage 1 ENABLED — Low Voltage
21–17 Reserved	This read-only field is reserved and always has the value 0.
16 HYS	Hysteresis Enable Field Select one of next values for pad: GPIO4_IO19. 0 DISABLED — CMOS input 1 ENABLED — Schmitt trigger input
15–14 PUS	Pull Up / Down Config. Field Select one of next values for pad: GPIO4_IO19. 00 100K_OHM_PD — 100K Ohm Pull Down 01 47K_OHM_PU — 47K Ohm Pull Up 10 100K_OHM_PU — 100K Ohm Pull Up 11 22K_OHM_PU — 22K Ohm Pull Up
13 PUE	Pull / Keep Select Field Select one of next values for pad: GPIO4_IO19. 0 KEEP — Keeper Enabled 1 PULL — Pull Enabled
12 PKE	Pull / Keep Enable Field Select one of next values for pad: GPIO4_IO19. 0 DISABLED — Pull/Keeper Disabled 1 ENABLED — Pull/Keeper Enabled
11 ODE	Open Drain Enable Field Enables open drain of the pin. 0 DISABLED — Output is CMOS. 1 ENABLED — Output is Open Drain.
10–8 Reserved	This read-only field is reserved and always has the value 0.
7–6 SPEED	Speed Field Select one of next values for pad: GPIO4_IO19. 00 50MHZ — Low (50 MHz) 01 100MHZ — Medium (100 MHz) 10 100MHZ — Medium (100 MHz) 11 200MHZ — Maximum (200 MHz)
5–3 DSE	Drive Strength Field Select one of next values for pad: GPIO4_IO19. 000 HIZ — HI-Z 001 260_OHM — 260 Ohm @ 3.3V, 150 Ohm @ 1.8V

Table continues on the next page...

IOMUXC_SW_PAD_CTL_PAD_GPIO4_IO19 field descriptions (continued)

Field	Description
010 130_OHM — 130 Ohm @ 3.3V, 75 Ohm @ 1.8V	
011 86_OHM — 86 Ohm @ 3.3V, 50 Ohm @ 1.8V	
100 65_OHM — 65 Ohm @ 3.3V, 37 Ohm @ 1.8V	
101 52_OHM — 52 Ohm @ 3.3V, 30 Ohm @ 1.8V	
110 43_OHM — 43 Ohm @ 3.3V, 25 Ohm @ 1.8V	
111 37_OHM — 37 Ohm @ 3.3V, 21 Ohm @ 1.8V	
2–1 Reserved	This read-only field is reserved and always has the value 0.
0 SRE	Slew Rate Field Slew rate control. 0 SLOW — Slow Slew Rate 1 FAST — Fast Slew Rate

25.7.319 Pad Control Register (IOMUXC_SW_PAD_CTL_PAD_GPIO4_IO25)

Address: 20E_0000h base + 50Ch offset = 20E_050Ch

Bit	31	30	29	28	27	26	25	24	23	22	21	20	19	18	17	16
R					IPD					LVE						HYS
W																
Reset	0	0	0	0	1	0	0	0	0	0	0	0	0	0	0	1

Bit	15	14	13	12	11	10	9	8	7	6	5	4	3	2	1	0
R	PUS		PUE	PKE	ODE				SPEED		DSE					SRE
W																
Reset	0	0	0	0	0	0	0	0	1	0	1	1	0	0	0	0

IOMUXC_SW_PAD_CTL_PAD_GPIO4_IO25 field descriptions

Field	Description
31–28 Reserved	This read-only field is reserved and always has the value 0.
27 IPD	IPD Field Select one of next values for pad: GPIO4_IO25. 0 ENABLED — PAD ENABLED 1 DISABLED — PAD DISABLED
26–23 Reserved	This read-only field is reserved and always has the value 0.
22 LVE	Low Voltage Enable Field Select one of next values for pad: GPIO4_IO25.

Table continues on the next page...

IOMUXC_SW_PAD_CTL_PAD_GPIO4_IO25 field descriptions (continued)

Field	Description
	0 DISABLED — High Voltage 1 ENABLED — Low Voltage
21–17 Reserved	This read-only field is reserved and always has the value 0.
16 HYS	Hysteresis Enable Field Select one of next values for pad: GPIO4_IO25. 0 DISABLED — CMOS input 1 ENABLED — Schmitt trigger input
15–14 PUS	Pull Up / Down Config. Field Select one of next values for pad: GPIO4_IO25. 00 100K_OHM_PD — 100K Ohm Pull Down 01 47K_OHM_PU — 47K Ohm Pull Up 10 100K_OHM_PU — 100K Ohm Pull Up 11 22K_OHM_PU — 22K Ohm Pull Up
13 PUE	Pull / Keep Select Field Select one of next values for pad: GPIO4_IO25. 0 KEEP — Keeper Enabled 1 PULL — Pull Enabled
12 PKE	Pull / Keep Enable Field Select one of next values for pad: GPIO4_IO25. 0 DISABLED — Pull/Keeper Disabled 1 ENABLED — Pull/Keeper Enabled
11 ODE	Open Drain Enable Field Enables open drain of the pin. 0 DISABLED — Output is CMOS. 1 ENABLED — Output is Open Drain.
10–8 Reserved	This read-only field is reserved and always has the value 0.
7–6 SPEED	Speed Field Select one of next values for pad: GPIO4_IO25. 00 50MHZ — Low (50 MHz) 01 100MHZ — Medium (100 MHz) 10 100MHZ — Medium (100 MHz) 11 200MHZ — Maximum (200 MHz)
5–3 DSE	Drive Strength Field Select one of next values for pad: GPIO4_IO25. 000 HIZ — HI-Z 001 260_OHM — 260 Ohm @ 3.3V, 150 Ohm @ 1.8V

Table continues on the next page...

IOMUXC_SW_PAD_CTL_PAD_GPIO4_IO25 field descriptions (continued)

Field	Description
010 130_OHM — 130 Ohm @ 3.3V, 75 Ohm @ 1.8V 011 86_OHM — 86 Ohm @ 3.3V, 50 Ohm @ 1.8V 100 65_OHM — 65 Ohm @ 3.3V, 37 Ohm @ 1.8V 101 52_OHM — 52 Ohm @ 3.3V, 30 Ohm @ 1.8V 110 43_OHM — 43 Ohm @ 3.3V, 25 Ohm @ 1.8V 111 37_OHM — 37 Ohm @ 3.3V, 21 Ohm @ 1.8V	
2–1 Reserved	This read-only field is reserved and always has the value 0.
0 SRE	Slew Rate Field Slew rate control. 0 SLOW — Slow Slew Rate 1 FAST — Fast Slew Rate

25.7.320 Pad Control Register (IOMUXC_SW_PAD_CTL_PAD_GPIO4_IO18)

Address: 20E_0000h base + 510h offset = 20E_0510h

Bit	31	30	29	28	27	26	25	24	23	22	21	20	19	18	17	16
R	0				IPD	0				LVE	0				HYS	
W																
Reset	0	0	0	0	1	0	0	0	0	0	0	0	0	0	0	1

Bit	15	14	13	12	11	10	9	8	7	6	5	4	3	2	1	0
R	PUS		PUE		PKE	ODE	0		SPEED		DSE		0		SRE	
W																
Reset	0	0	0	0	0	0	0	0	1	0	1	1	0	0	0	0

IOMUXC_SW_PAD_CTL_PAD_GPIO4_IO18 field descriptions

Field	Description
31–28 Reserved	This read-only field is reserved and always has the value 0.
27 IPD	IPD Field Select one of next values for pad: GPIO4_IO18. 0 ENABLED — PAD ENABLED 1 DISABLED — PAD DISABLED
26–23 Reserved	This read-only field is reserved and always has the value 0.
22 LVE	Low Voltage Enable Field Select one of next values for pad: GPIO4_IO18.

Table continues on the next page...

IOMUXC_SW_PAD_CTL_PAD_GPIO4_IO18 field descriptions (continued)

Field	Description
	0 DISABLED — High Voltage 1 ENABLED — Low Voltage
21–17 Reserved	This read-only field is reserved and always has the value 0.
16 HYS	Hysteresis Enable Field Select one of next values for pad: GPIO4_IO18. 0 DISABLED — CMOS input 1 ENABLED — Schmitt trigger input
15–14 PUS	Pull Up / Down Config. Field Select one of next values for pad: GPIO4_IO18. 00 100K_OHM_PD — 100K Ohm Pull Down 01 47K_OHM_PU — 47K Ohm Pull Up 10 100K_OHM_PU — 100K Ohm Pull Up 11 22K_OHM_PU — 22K Ohm Pull Up
13 PUE	Pull / Keep Select Field Select one of next values for pad: GPIO4_IO18. 0 KEEP — Keeper Enabled 1 PULL — Pull Enabled
12 PKE	Pull / Keep Enable Field Select one of next values for pad: GPIO4_IO18. 0 DISABLED — Pull/Keeper Disabled 1 ENABLED — Pull/Keeper Enabled
11 ODE	Open Drain Enable Field Enables open drain of the pin. 0 DISABLED — Output is CMOS. 1 ENABLED — Output is Open Drain.
10–8 Reserved	This read-only field is reserved and always has the value 0.
7–6 SPEED	Speed Field Select one of next values for pad: GPIO4_IO18. 00 50MHZ — Low (50 MHz) 01 100MHZ — Medium (100 MHz) 10 100MHZ — Medium (100 MHz) 11 200MHZ — Maximum (200 MHz)
5–3 DSE	Drive Strength Field Select one of next values for pad: GPIO4_IO18. 000 HIZ — HI-Z 001 260_OHM — 260 Ohm @ 3.3V, 150 Ohm @ 1.8V

Table continues on the next page...

IOMUXC_SW_PAD_CTL_PAD_GPIO4_IO18 field descriptions (continued)

Field	Description
010 130_OHM — 130 Ohm @ 3.3V, 75 Ohm @ 1.8V	
011 86_OHM — 86 Ohm @ 3.3V, 50 Ohm @ 1.8V	
100 65_OHM — 65 Ohm @ 3.3V, 37 Ohm @ 1.8V	
101 52_OHM — 52 Ohm @ 3.3V, 30 Ohm @ 1.8V	
110 43_OHM — 43 Ohm @ 3.3V, 25 Ohm @ 1.8V	
111 37_OHM — 37 Ohm @ 3.3V, 21 Ohm @ 1.8V	
2–1 Reserved	This read-only field is reserved and always has the value 0.
0 SRE	Slew Rate Field Slew rate control. 0 SLOW — Slow Slew Rate 1 FAST — Fast Slew Rate

25.7.321 Pad Control Register (IOMUXC_SW_PAD_CTL_PAD_GPIO4_IO24)

Address: 20E_0000h base + 514h offset = 20E_0514h

Bit	31	30	29	28	27	26	25	24	23	22	21	20	19	18	17	16
R	0				IPD	0				LVE	0				HYS	
W																
Reset	0	0	0	0	1	0	0	0	0	0	0	0	0	0	0	1

Bit	15	14	13	12	11	10	9	8	7	6	5	4	3	2	1	0
R	PUS		PUE		PKE	ODE	0		SPEED		DSE		0		SRE	
W																
Reset	0	0	0	0	0	0	0	0	1	0	1	1	0	0	0	0

IOMUXC_SW_PAD_CTL_PAD_GPIO4_IO24 field descriptions

Field	Description
31–28 Reserved	This read-only field is reserved and always has the value 0.
27 IPD	IPD Field Select one of next values for pad: GPIO4_IO24. 0 ENABLED — PAD ENABLED 1 DISABLED — PAD DISABLED
26–23 Reserved	This read-only field is reserved and always has the value 0.
22 LVE	Low Voltage Enable Field Select one of next values for pad: GPIO4_IO24.

Table continues on the next page...

IOMUXC_SW_PAD_CTL_PAD_GPIO4_IO24 field descriptions (continued)

Field	Description
	0 DISABLED — High Voltage 1 ENABLED — Low Voltage
21–17 Reserved	This read-only field is reserved and always has the value 0.
16 HYS	Hysteresis Enable Field Select one of next values for pad: GPIO4_IO24. 0 DISABLED — CMOS input 1 ENABLED — Schmitt trigger input
15–14 PUS	Pull Up / Down Config. Field Select one of next values for pad: GPIO4_IO24. 00 100K_OHM_PD — 100K Ohm Pull Down 01 47K_OHM_PU — 47K Ohm Pull Up 10 100K_OHM_PU — 100K Ohm Pull Up 11 22K_OHM_PU — 22K Ohm Pull Up
13 PUE	Pull / Keep Select Field Select one of next values for pad: GPIO4_IO24. 0 KEEP — Keeper Enabled 1 PULL — Pull Enabled
12 PKE	Pull / Keep Enable Field Select one of next values for pad: GPIO4_IO24. 0 DISABLED — Pull/Keeper Disabled 1 ENABLED — Pull/Keeper Enabled
11 ODE	Open Drain Enable Field Enables open drain of the pin. 0 DISABLED — Output is CMOS. 1 ENABLED — Output is Open Drain.
10–8 Reserved	This read-only field is reserved and always has the value 0.
7–6 SPEED	Speed Field Select one of next values for pad: GPIO4_IO24. 00 50MHZ — Low (50 MHz) 01 100MHZ — Medium (100 MHz) 10 100MHZ — Medium (100 MHz) 11 200MHZ — Maximum (200 MHz)
5–3 DSE	Drive Strength Field Select one of next values for pad: GPIO4_IO24. 000 HIZ — HI-Z 001 260_OHM — 260 Ohm @ 3.3V, 150 Ohm @ 1.8V

Table continues on the next page...

IOMUXC_SW_PAD_CTL_PAD_GPIO4_IO24 field descriptions (continued)

Field	Description
010 130_OHM — 130 Ohm @ 3.3V, 75 Ohm @ 1.8V 011 86_OHM — 86 Ohm @ 3.3V, 50 Ohm @ 1.8V 100 65_OHM — 65 Ohm @ 3.3V, 37 Ohm @ 1.8V 101 52_OHM — 52 Ohm @ 3.3V, 30 Ohm @ 1.8V 110 43_OHM — 43 Ohm @ 3.3V, 25 Ohm @ 1.8V 111 37_OHM — 37 Ohm @ 3.3V, 21 Ohm @ 1.8V	
2–1 Reserved	This read-only field is reserved and always has the value 0.
0 SRE	Slew Rate Field Slew rate control. 0 SLOW — Slow Slew Rate 1 FAST — Fast Slew Rate

25.7.322 Pad Control Register (IOMUXC_SW_PAD_CTL_PAD_GPIO4_IO23)

Address: 20E_0000h base + 518h offset = 20E_0518h

Bit	31	30	29	28	27	26	25	24	23	22	21	20	19	18	17	16
R	0				IPD	0				LVE	0				HYS	
W																
Reset	0	0	0	0	1	0	0	0	0	0	0	0	0	0	0	1

Bit	15	14	13	12	11	10	9	8	7	6	5	4	3	2	1	0
R	PUS		PUE		PKE	ODE	0		SPEED		DSE		0		SRE	
W																
Reset	0	0	0	0	0	0	0	0	1	0	1	1	0	0	0	0

IOMUXC_SW_PAD_CTL_PAD_GPIO4_IO23 field descriptions

Field	Description
31–28 Reserved	This read-only field is reserved and always has the value 0.
27 IPD	IPD Field Select one of next values for pad: GPIO4_IO23. 0 ENABLED — PAD ENABLED 1 DISABLED — PAD DISABLED
26–23 Reserved	This read-only field is reserved and always has the value 0.
22 LVE	Low Voltage Enable Field Select one of next values for pad: GPIO4_IO23.

Table continues on the next page...

IOMUXC_SW_PAD_CTL_PAD_GPIO4_IO23 field descriptions (continued)

Field	Description
	0 DISABLED — High Voltage 1 ENABLED — Low Voltage
21–17 Reserved	This read-only field is reserved and always has the value 0.
16 HYS	Hysteresis Enable Field Select one of next values for pad: GPIO4_IO23. 0 DISABLED — CMOS input 1 ENABLED — Schmitt trigger input
15–14 PUS	Pull Up / Down Config. Field Select one of next values for pad: GPIO4_IO23. 00 100K_OHM_PD — 100K Ohm Pull Down 01 47K_OHM_PU — 47K Ohm Pull Up 10 100K_OHM_PU — 100K Ohm Pull Up 11 22K_OHM_PU — 22K Ohm Pull Up
13 PUE	Pull / Keep Select Field Select one of next values for pad: GPIO4_IO23. 0 KEEP — Keeper Enabled 1 PULL — Pull Enabled
12 PKE	Pull / Keep Enable Field Select one of next values for pad: GPIO4_IO23. 0 DISABLED — Pull/Keeper Disabled 1 ENABLED — Pull/Keeper Enabled
11 ODE	Open Drain Enable Field Enables open drain of the pin. 0 DISABLED — Output is CMOS. 1 ENABLED — Output is Open Drain.
10–8 Reserved	This read-only field is reserved and always has the value 0.
7–6 SPEED	Speed Field Select one of next values for pad: GPIO4_IO23. 00 50MHZ — Low (50 MHz) 01 100MHZ — Medium (100 MHz) 10 100MHZ — Medium (100 MHz) 11 200MHZ — Maximum (200 MHz)
5–3 DSE	Drive Strength Field Select one of next values for pad: GPIO4_IO23. 000 HIZ — HI-Z 001 260_OHM — 260 Ohm @ 3.3V, 150 Ohm @ 1.8V

Table continues on the next page...

IOMUXC_SW_PAD_CTL_PAD_GPIO4_IO23 field descriptions (continued)

Field	Description
010 130_OHM — 130 Ohm @ 3.3V, 75 Ohm @ 1.8V 011 86_OHM — 86 Ohm @ 3.3V, 50 Ohm @ 1.8V 100 65_OHM — 65 Ohm @ 3.3V, 37 Ohm @ 1.8V 101 52_OHM — 52 Ohm @ 3.3V, 30 Ohm @ 1.8V 110 43_OHM — 43 Ohm @ 3.3V, 25 Ohm @ 1.8V 111 37_OHM — 37 Ohm @ 3.3V, 21 Ohm @ 1.8V	
2–1 Reserved	This read-only field is reserved and always has the value 0.
0 SRE	Slew Rate Field Slew rate control. 0 SLOW — Slow Slew Rate 1 FAST — Fast Slew Rate

25.7.323 Pad Control Register (IOMUXC_SW_PAD_CTL_PAD_GPIO4_IO17)

Address: 20E_0000h base + 51Ch offset = 20E_051Ch

Bit	31	30	29	28	27	26	25	24	23	22	21	20	19	18	17	16
R	0				IPD	0				LVE	0				HYS	
W																
Reset	0	0	0	0	1	0	0	0	0	0	0	0	0	0	0	1

Bit	15	14	13	12	11	10	9	8	7	6	5	4	3	2	1	0
R	PUS		PUE		PKE	ODE	0		SPEED		DSE		0		SRE	
W																
Reset	0	0	0	0	0	0	0	0	1	0	1	1	0	0	0	0

IOMUXC_SW_PAD_CTL_PAD_GPIO4_IO17 field descriptions

Field	Description
31–28 Reserved	This read-only field is reserved and always has the value 0.
27 IPD	IPD Field Select one of next values for pad: GPIO4_IO17. 0 ENABLED — PAD ENABLED 1 DISABLED — PAD DISABLED
26–23 Reserved	This read-only field is reserved and always has the value 0.
22 LVE	Low Voltage Enable Field Select one of next values for pad: GPIO4_IO17.

Table continues on the next page...

IOMUXC_SW_PAD_CTL_PAD_GPIO4_IO17 field descriptions (continued)

Field	Description
	0 DISABLED — High Voltage 1 ENABLED — Low Voltage
21–17 Reserved	This read-only field is reserved and always has the value 0.
16 HYS	Hysteresis Enable Field Select one of next values for pad: GPIO4_IO17. 0 DISABLED — CMOS input 1 ENABLED — Schmitt trigger input
15–14 PUS	Pull Up / Down Config. Field Select one of next values for pad: GPIO4_IO17. 00 100K_OHM_PD — 100K Ohm Pull Down 01 47K_OHM_PU — 47K Ohm Pull Up 10 100K_OHM_PU — 100K Ohm Pull Up 11 22K_OHM_PU — 22K Ohm Pull Up
13 PUE	Pull / Keep Select Field Select one of next values for pad: GPIO4_IO17. 0 KEEP — Keeper Enabled 1 PULL — Pull Enabled
12 PKE	Pull / Keep Enable Field Select one of next values for pad: GPIO4_IO17. 0 DISABLED — Pull/Keeper Disabled 1 ENABLED — Pull/Keeper Enabled
11 ODE	Open Drain Enable Field Enables open drain of the pin. 0 DISABLED — Output is CMOS. 1 ENABLED — Output is Open Drain.
10–8 Reserved	This read-only field is reserved and always has the value 0.
7–6 SPEED	Speed Field Select one of next values for pad: GPIO4_IO17. 00 50MHZ — Low (50 MHz) 01 100MHZ — Medium (100 MHz) 10 100MHZ — Medium (100 MHz) 11 200MHZ — Maximum (200 MHz)
5–3 DSE	Drive Strength Field Select one of next values for pad: GPIO4_IO17. 000 HIZ — HI-Z 001 260_OHM — 260 Ohm @ 3.3V, 150 Ohm @ 1.8V

Table continues on the next page...

IOMUXC_SW_PAD_CTL_PAD_GPIO4_IO17 field descriptions (continued)

Field	Description
010 130_OHM — 130 Ohm @ 3.3V, 75 Ohm @ 1.8V	
011 86_OHM — 86 Ohm @ 3.3V, 50 Ohm @ 1.8V	
100 65_OHM — 65 Ohm @ 3.3V, 37 Ohm @ 1.8V	
101 52_OHM — 52 Ohm @ 3.3V, 30 Ohm @ 1.8V	
110 43_OHM — 43 Ohm @ 3.3V, 25 Ohm @ 1.8V	
111 37_OHM — 37 Ohm @ 3.3V, 21 Ohm @ 1.8V	
2–1 Reserved	This read-only field is reserved and always has the value 0.
0 SRE	Slew Rate Field Slew rate control. 0 SLOW — Slow Slew Rate 1 FAST — Fast Slew Rate

25.7.324 Pad Control Register (IOMUXC_SW_PAD_CTL_PAD_GPIO4_IO22)

Address: 20E_0000h base + 520h offset = 20E_0520h

Bit	31	30	29	28	27	26	25	24	23	22	21	20	19	18	17	16
R	0				IPD	0				LVE	0				HYS	
W																
Reset	0	0	0	0	1	0	0	0	0	0	0	0	0	0	0	1
Bit	15	14	13	12	11	10	9	8	7	6	5	4	3	2	1	0
R	PUS		PUE		PKE	ODE	0		SPEED		DSE		0		SRE	
W																
Reset	0	0	0	0	0	0	0	0	1	0	1	1	0	0	0	0

IOMUXC_SW_PAD_CTL_PAD_GPIO4_IO22 field descriptions

Field	Description
31–28 Reserved	This read-only field is reserved and always has the value 0.
27 IPD	IPD Field Select one of next values for pad: GPIO4_IO22. 0 ENABLED — PAD ENABLED 1 DISABLED — PAD DISABLED
26–23 Reserved	This read-only field is reserved and always has the value 0.
22 LVE	Low Voltage Enable Field Select one of next values for pad: GPIO4_IO22.

Table continues on the next page...

IOMUXC_SW_PAD_CTL_PAD_GPIO4_IO22 field descriptions (continued)

Field	Description
	0 DISABLED — High Voltage 1 ENABLED — Low Voltage
21–17 Reserved	This read-only field is reserved and always has the value 0.
16 HYS	Hysteresis Enable Field Select one of next values for pad: GPIO4_IO22. 0 DISABLED — CMOS input 1 ENABLED — Schmitt trigger input
15–14 PUS	Pull Up / Down Config. Field Select one of next values for pad: GPIO4_IO22. 00 100K_OHM_PD — 100K Ohm Pull Down 01 47K_OHM_PU — 47K Ohm Pull Up 10 100K_OHM_PU — 100K Ohm Pull Up 11 22K_OHM_PU — 22K Ohm Pull Up
13 PUE	Pull / Keep Select Field Select one of next values for pad: GPIO4_IO22. 0 KEEP — Keeper Enabled 1 PULL — Pull Enabled
12 PKE	Pull / Keep Enable Field Select one of next values for pad: GPIO4_IO22. 0 DISABLED — Pull/Keeper Disabled 1 ENABLED — Pull/Keeper Enabled
11 ODE	Open Drain Enable Field Enables open drain of the pin. 0 DISABLED — Output is CMOS. 1 ENABLED — Output is Open Drain.
10–8 Reserved	This read-only field is reserved and always has the value 0.
7–6 SPEED	Speed Field Select one of next values for pad: GPIO4_IO22. 00 50MHZ — Low (50 MHz) 01 100MHZ — Medium (100 MHz) 10 100MHZ — Medium (100 MHz) 11 200MHZ — Maximum (200 MHz)
5–3 DSE	Drive Strength Field Select one of next values for pad: GPIO4_IO22. 000 HIZ — HI-Z 001 260_OHM — 260 Ohm @ 3.3V, 150 Ohm @ 1.8V

Table continues on the next page...

IOMUXC_SW_PAD_CTL_PAD_GPIO4_IO22 field descriptions (continued)

Field	Description
010 130_OHM — 130 Ohm @ 3.3V, 75 Ohm @ 1.8V 011 86_OHM — 86 Ohm @ 3.3V, 50 Ohm @ 1.8V 100 65_OHM — 65 Ohm @ 3.3V, 37 Ohm @ 1.8V 101 52_OHM — 52 Ohm @ 3.3V, 30 Ohm @ 1.8V 110 43_OHM — 43 Ohm @ 3.3V, 25 Ohm @ 1.8V 111 37_OHM — 37 Ohm @ 3.3V, 21 Ohm @ 1.8V	
2–1 Reserved	This read-only field is reserved and always has the value 0.
0 SRE	Slew Rate Field Slew rate control. 0 SLOW — Slow Slew Rate 1 FAST — Fast Slew Rate

25.7.325 Pad Control Register (IOMUXC_SW_PAD_CTL_PAD_GPIO4_IO16)

Address: 20E_0000h base + 524h offset = 20E_0524h

Bit	31	30	29	28	27	26	25	24	23	22	21	20	19	18	17	16
R	0				IPD	0				LVE	0				HYS	
W																
Reset	0	0	0	0	1	0	0	0	0	0	0	0	0	0	0	1

Bit	15	14	13	12	11	10	9	8	7	6	5	4	3	2	1	0
R	PUS		PUE		PKE	ODE	0		SPEED		DSE		0		SRE	
W																
Reset	0	0	0	0	0	0	0	0	1	0	1	1	0	0	0	0

IOMUXC_SW_PAD_CTL_PAD_GPIO4_IO16 field descriptions

Field	Description
31–28 Reserved	This read-only field is reserved and always has the value 0.
27 IPD	IPD Field Select one of next values for pad: GPIO4_IO16. 0 ENABLED — PAD ENABLED 1 DISABLED — PAD DISABLED
26–23 Reserved	This read-only field is reserved and always has the value 0.
22 LVE	Low Voltage Enable Field Select one of next values for pad: GPIO4_IO16.

Table continues on the next page...

IOMUXC_SW_PAD_CTL_PAD_GPIO4_IO16 field descriptions (continued)

Field	Description
	0 DISABLED — High Voltage 1 ENABLED — Low Voltage
21–17 Reserved	This read-only field is reserved and always has the value 0.
16 HYS	Hysteresis Enable Field Select one of next values for pad: GPIO4_IO16. 0 DISABLED — CMOS input 1 ENABLED — Schmitt trigger input
15–14 PUS	Pull Up / Down Config. Field Select one of next values for pad: GPIO4_IO16. 00 100K_OHM_PD — 100K Ohm Pull Down 01 47K_OHM_PU — 47K Ohm Pull Up 10 100K_OHM_PU — 100K Ohm Pull Up 11 22K_OHM_PU — 22K Ohm Pull Up
13 PUE	Pull / Keep Select Field Select one of next values for pad: GPIO4_IO16. 0 KEEP — Keeper Enabled 1 PULL — Pull Enabled
12 PKE	Pull / Keep Enable Field Select one of next values for pad: GPIO4_IO16. 0 DISABLED — Pull/Keeper Disabled 1 ENABLED — Pull/Keeper Enabled
11 ODE	Open Drain Enable Field Enables open drain of the pin. 0 DISABLED — Output is CMOS. 1 ENABLED — Output is Open Drain.
10–8 Reserved	This read-only field is reserved and always has the value 0.
7–6 SPEED	Speed Field Select one of next values for pad: GPIO4_IO16. 00 50MHZ — Low (50 MHz) 01 100MHZ — Medium (100 MHz) 10 100MHZ — Medium (100 MHz) 11 200MHZ — Maximum (200 MHz)
5–3 DSE	Drive Strength Field Select one of next values for pad: GPIO4_IO16. 000 HIZ — HI-Z 001 260_OHM — 260 Ohm @ 3.3V, 150 Ohm @ 1.8V

Table continues on the next page...

IOMUXC_SW_PAD_CTL_PAD_GPIO4_IO16 field descriptions (continued)

Field	Description
010 130_OHM — 130 Ohm @ 3.3V, 75 Ohm @ 1.8V 011 86_OHM — 86 Ohm @ 3.3V, 50 Ohm @ 1.8V 100 65_OHM — 65 Ohm @ 3.3V, 37 Ohm @ 1.8V 101 52_OHM — 52 Ohm @ 3.3V, 30 Ohm @ 1.8V 110 43_OHM — 43 Ohm @ 3.3V, 25 Ohm @ 1.8V 111 37_OHM — 37 Ohm @ 3.3V, 21 Ohm @ 1.8V	
2–1 Reserved	This read-only field is reserved and always has the value 0.
0 SRE	Slew Rate Field Slew rate control. 0 SLOW — Slow Slew Rate 1 FAST — Fast Slew Rate

25.7.326 Pad Control Register (IOMUXC_SW_PAD_CTL_PAD_GPIO4_IO26)

Address: 20E_0000h base + 528h offset = 20E_0528h

Bit	31	30	29	28	27	26	25	24	23	22	21	20	19	18	17	16
R	0				IPD	0				LVE	0				HYS	
W																
Reset	0	0	0	0	1	0	0	0	0	0	0	0	0	0	0	1
Bit	15	14	13	12	11	10	9	8	7	6	5	4	3	2	1	0
R	PUS		PUE		PKE	ODE	0		SPEED		DSE		0		SRE	
W																
Reset	0	0	0	0	0	0	0	0	1	0	1	1	0	0	0	0

IOMUXC_SW_PAD_CTL_PAD_GPIO4_IO26 field descriptions

Field	Description
31–28 Reserved	This read-only field is reserved and always has the value 0.
27 IPD	IPD Field Select one of next values for pad: GPIO4_IO26. 0 ENABLED — PAD ENABLED 1 DISABLED — PAD DISABLED
26–23 Reserved	This read-only field is reserved and always has the value 0.
22 LVE	Low Voltage Enable Field Select one of next values for pad: GPIO4_IO26.

Table continues on the next page...

IOMUXC_SW_PAD_CTL_PAD_GPIO4_IO26 field descriptions (continued)

Field	Description
	0 DISABLED — High Voltage 1 ENABLED — Low Voltage
21–17 Reserved	This read-only field is reserved and always has the value 0.
16 HYS	Hysteresis Enable Field Select one of next values for pad: GPIO4_IO26. 0 DISABLED — CMOS input 1 ENABLED — Schmitt trigger input
15–14 PUS	Pull Up / Down Config. Field Select one of next values for pad: GPIO4_IO26. 00 100K_OHM_PD — 100K Ohm Pull Down 01 47K_OHM_PU — 47K Ohm Pull Up 10 100K_OHM_PU — 100K Ohm Pull Up 11 22K_OHM_PU — 22K Ohm Pull Up
13 PUE	Pull / Keep Select Field Select one of next values for pad: GPIO4_IO26. 0 KEEP — Keeper Enabled 1 PULL — Pull Enabled
12 PKE	Pull / Keep Enable Field Select one of next values for pad: GPIO4_IO26. 0 DISABLED — Pull/Keeper Disabled 1 ENABLED — Pull/Keeper Enabled
11 ODE	Open Drain Enable Field Enables open drain of the pin. 0 DISABLED — Output is CMOS. 1 ENABLED — Output is Open Drain.
10–8 Reserved	This read-only field is reserved and always has the value 0.
7–6 SPEED	Speed Field Select one of next values for pad: GPIO4_IO26. 00 50MHZ — Low (50 MHz) 01 100MHZ — Medium (100 MHz) 10 100MHZ — Medium (100 MHz) 11 200MHZ — Maximum (200 MHz)
5–3 DSE	Drive Strength Field Select one of next values for pad: GPIO4_IO26. 000 HIZ — HI-Z 001 260_OHM — 260 Ohm @ 3.3V, 150 Ohm @ 1.8V

Table continues on the next page...

IOMUXC_SW_PAD_CTL_PAD_GPIO4_IO26 field descriptions (continued)

Field	Description
010 130_OHM — 130 Ohm @ 3.3V, 75 Ohm @ 1.8V 011 86_OHM — 86 Ohm @ 3.3V, 50 Ohm @ 1.8V 100 65_OHM — 65 Ohm @ 3.3V, 37 Ohm @ 1.8V 101 52_OHM — 52 Ohm @ 3.3V, 30 Ohm @ 1.8V 110 43_OHM — 43 Ohm @ 3.3V, 25 Ohm @ 1.8V 111 37_OHM — 37 Ohm @ 3.3V, 21 Ohm @ 1.8V	
2–1 Reserved	This read-only field is reserved and always has the value 0.
0 SRE	Slew Rate Field Slew rate control. 0 SLOW — Slow Slew Rate 1 FAST — Fast Slew Rate

25.7.327 Pad Group Control Register (IOMUXC_SW_PAD_CTL_GRP_ADDDS)

Address: 20E_0000h base + 52Ch offset = 20E_052Ch

Bit	31	30	29	28	27	26	25	24	23	22	21	20	19	18	17	16	15	14	13	12	11	10	9	8	7	6	5	4	3	2	1	0
R																																
W																																
Reset	0	0	0	0	0	0	0	0	0	0	0	0	0	0	0	0	0	0	0	0	0	0	0	0	0	0	1	1	0	0	0	0

IOMUXC_SW_PAD_CTL_GRP_ADDDS field descriptions

Field	Description
31–6 Reserved	This read-only field is reserved and always has the value 0.
5–3 DSE	Drive Strength Field Select one of next values for group: . Affected pads: DRAM_ADDR00, DRAM_ADDR01, DRAM_ADDR02, DRAM_ADDR03, DRAM_ADDR04, DRAM_ADDR05, DRAM_ADDR06, DRAM_ADDR07, DRAM_ADDR08, DRAM_ADDR09 000 HIZ — HI-Z 001 240_OHM — 240 Ohm 010 120_OHM — 120 Ohm 011 80_OHM — 80 Ohm 100 60_OHM — 60 Ohm 101 48_OHM — 48 Ohm 110 40_OHM — 40 Ohm 111 34_OHM — 34 Ohm
Reserved	This read-only field is reserved and always has the value 0.

25.7.328 Pad Group Control Register (IOMUXC_SW_PAD_CTL_GRP_DDRMODE_CTL)

Address: 20E_0000h base + 530h offset = 20E_0530h

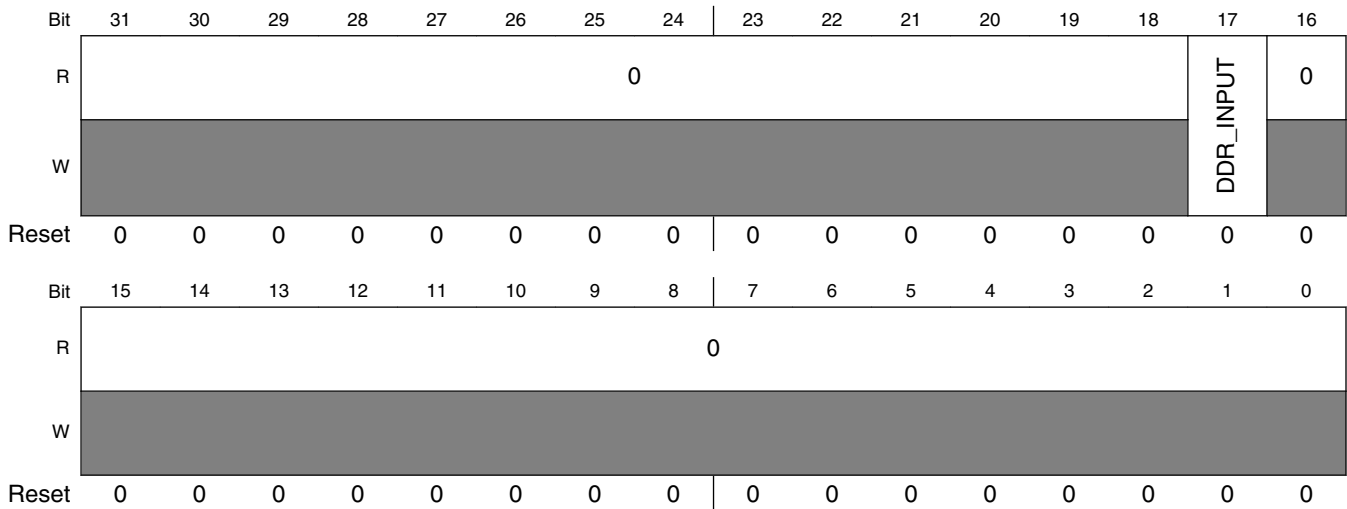

IOMUXC_SW_PAD_CTL_GRP_DDRMODE_CTL field descriptions

Field	Description
31–18 Reserved	This read-only field is reserved and always has the value 0.
17 DDR_INPUT	DDR / CMOS Input Mode Field Select one of next values for group: . Affected pads: DRAM_SDQS0_P, DRAM_SDQS1_P, DRAM_SDQS2_P, DRAM_SDQS3_P 0 CMOS — CMOS input mode. 1 DIFFERENTIAL — Differential input mode.
Reserved	This read-only field is reserved and always has the value 0.

25.7.329 Pad Group Control Register (IOMUXC_SW_PAD_CTL_GRP_DDRPKE)

Address: 20E_0000h base + 534h offset = 20E_0534h

Bit	31	30	29	28	27	26	25	24	23	22	21	20	19	18	17	16
R	0															
W																
Reset	0	0	0	0	0	0	0	0	0	0	0	0	0	0	0	0

Bit	15	14	13	12	11	10	9	8	7	6	5	4	3	2	1	0
R	0			PKE	0											
W																
Reset	0	0	0	1	0	0	0	0	0	0	0	0	0	0	0	0

IOMUXC_SW_PAD_CTL_GRP_DDRPKE field descriptions

Field	Description
31–13 Reserved	This read-only field is reserved and always has the value 0.
12 PKE	<p>Pull / Keep Enable Field</p> <p>Select one of next values for group: .</p> <p>Affected pads: DRAM_DATA00, DRAM_DATA01, DRAM_DATA02, DRAM_DATA03, DRAM_DATA04, DRAM_DATA05, DRAM_DATA06, DRAM_DATA07, DRAM_DATA08, DRAM_DATA09, DRAM_DATA10, DRAM_DATA11, DRAM_DATA12, DRAM_DATA13, DRAM_DATA14, DRAM_DATA15, DRAM_DATA16, DRAM_DATA17, DRAM_DATA18, DRAM_DATA19, DRAM_DATA20, DRAM_DATA21, DRAM_DATA22, DRAM_DATA23, DRAM_DATA24, DRAM_DATA25, DRAM_DATA26, DRAM_DATA27, DRAM_DATA28, DRAM_DATA29, DRAM_DATA30, DRAM_DATA31, DRAM_DQM0, DRAM_DQM1, DRAM_DQM2, DRAM_DQM3, DRAM_SDCLK0_N, DRAM_SDCLK0_P</p> <p>0 DISABLED — Pull/Keeper Disabled</p> <p>1 ENABLED — Pull/Keeper Enabled</p>
Reserved	This read-only field is reserved and always has the value 0.

25.7.330 Pad Group Control Register (IOMUXC_SW_PAD_CTL_GRP_DDRPK)

Address: 20E_0000h base + 538h offset = 20E_0538h

Bit	31	30	29	28	27	26	25	24	23	22	21	20	19	18	17	16
R	0															
W																
Reset	0	0	0	0	0	0	0	0	0	0	0	0	0	0	0	0

Bit	15	14	13	12	11	10	9	8	7	6	5	4	3	2	1	0
R	0			PUE	0											
W																
Reset	0	0	1	0	0	0	0	0	0	0	0	0	0	0	0	0

IOMUXC_SW_PAD_CTL_GRP_DDRPK field descriptions

Field	Description
31–14 Reserved	This read-only field is reserved and always has the value 0.
13 PUE	Pull / Keep Select Field Select one of next values for group: . Affected pads: DRAM_DATA00, DRAM_DATA01, DRAM_DATA02, DRAM_DATA03, DRAM_DATA04, DRAM_DATA05, DRAM_DATA06, DRAM_DATA07, DRAM_DATA08, DRAM_DATA09, DRAM_DATA10, DRAM_DATA11, DRAM_DATA12, DRAM_DATA13, DRAM_DATA14, DRAM_DATA15, DRAM_DATA16, DRAM_DATA17, DRAM_DATA18, DRAM_DATA19, DRAM_DATA20, DRAM_DATA21, DRAM_DATA22, DRAM_DATA23, DRAM_DATA24, DRAM_DATA25, DRAM_DATA26, DRAM_DATA27, DRAM_DATA28, DRAM_DATA29, DRAM_DATA30, DRAM_DATA31, DRAM_DQM0, DRAM_DQM1, DRAM_DQM2, DRAM_DQM3, DRAM_SDCLK0_N, DRAM_SDCLK0_P 0 KEEP — Keeper Enabled 1 PULL — Pull Enabled
Reserved	This read-only field is reserved and always has the value 0.

25.7.331 Pad Group Control Register (IOMUXC_SW_PAD_CTL_GRP_DDRHYS)

Address: 20E_0000h base + 53Ch offset = 20E_053Ch

Bit	31	30	29	28	27	26	25	24	23	22	21	20	19	18	17	16
R	0															HYS
W																
Reset	0	0	0	0	0	0	0	0	0	0	0	0	0	0	0	0

Bit	15	14	13	12	11	10	9	8	7	6	5	4	3	2	1	0
R	0															
W																
Reset	0	0	0	0	0	0	0	0	0	0	0	0	0	0	0	0

IOMUXC_SW_PAD_CTL_GRP_DDRHYS field descriptions

Field	Description
31–17 Reserved	This read-only field is reserved and always has the value 0.
16 HYS	Hysteresis Enable Field Select one of next values for group: . Affected pads: DRAM_DATA00, DRAM_DATA01, DRAM_DATA02, DRAM_DATA03, DRAM_DATA04, DRAM_DATA05, DRAM_DATA06, DRAM_DATA07, DRAM_DATA08, DRAM_DATA09, DRAM_DATA10, DRAM_DATA11, DRAM_DATA12, DRAM_DATA13, DRAM_DATA14, DRAM_DATA15, DRAM_DATA16, DRAM_DATA17, DRAM_DATA18, DRAM_DATA19, DRAM_DATA20, DRAM_DATA21, DRAM_DATA22, DRAM_DATA23, DRAM_DATA24, DRAM_DATA25, DRAM_DATA26, DRAM_DATA27, DRAM_DATA28, DRAM_DATA29, DRAM_DATA30, DRAM_DATA31, DRAM_SDQS0_P, DRAM_SDQS1_P, DRAM_SDQS2_P, DRAM_SDQS3_P

Table continues on the next page...

IOMUXC_SW_PAD_CTL_GRP_DDRHYS field descriptions (continued)

Field	Description
0	DISABLED — CMOS input
1	ENABLED — Schmitt trigger input
Reserved	This read-only field is reserved and always has the value 0.

25.7.332 Pad Group Control Register (IOMUXC_SW_PAD_CTL_GRP_DDRMODE)

Address: 20E_0000h base + 540h offset = 20E_0540h

Bit	31	30	29	28	27	26	25	24	23	22	21	20	19	18	17	16
R	0														DDR_INPUT	0
W																
Reset	0	0	0	0	0	0	0	0	0	0	0	0	0	0	0	0
Bit	15	14	13	12	11	10	9	8	7	6	5	4	3	2	1	0
R	0															
W																
Reset	0	0	0	0	0	0	0	0	0	0	0	0	0	0	0	0

IOMUXC_SW_PAD_CTL_GRP_DDRMODE field descriptions

Field	Description
31–18 Reserved	This read-only field is reserved and always has the value 0.
17 DDR_INPUT	<p>DDR / CMOS Input Mode Field</p> <p>Select one of next values for group: .</p> <p>Affected pads: DRAM_DATA00, DRAM_DATA01, DRAM_DATA02, DRAM_DATA03, DRAM_DATA04, DRAM_DATA05, DRAM_DATA06, DRAM_DATA07, DRAM_DATA08, DRAM_DATA09, DRAM_DATA10, DRAM_DATA11, DRAM_DATA12, DRAM_DATA13, DRAM_DATA14, DRAM_DATA15, DRAM_DATA16, DRAM_DATA17, DRAM_DATA18, DRAM_DATA19, DRAM_DATA20, DRAM_DATA21, DRAM_DATA22, DRAM_DATA23, DRAM_DATA24, DRAM_DATA25, DRAM_DATA26, DRAM_DATA27, DRAM_DATA28, DRAM_DATA29, DRAM_DATA30, DRAM_DATA31</p> <p>0 CMOS — CMOS input mode.</p> <p>1 DIFFERENTIAL — Differential input mode.</p>
Reserved	This read-only field is reserved and always has the value 0.

25.7.333 Pad Group Control Register (IOMUXC_SW_PAD_CTL_GRP_B0DS)

Address: 20E_0000h base + 544h offset = 20E_0544h

Bit	31	30	29	28	27	26	25	24	23	22	21	20	19	18	17	16	15	14	13	12	11	10	9	8	7	6	5	4	3	2	1	0
R	0																DSE				0											
W																																
Reset	0	0	0	0	0	0	0	0	0	0	0	0	0	0	0	0	0	0	0	0	0	0	0	0	0	1	1	0	0	0	0	

IOMUXC_SW_PAD_CTL_GRP_B0DS field descriptions

Field	Description
31–6 Reserved	This read-only field is reserved and always has the value 0.
5–3 DSE	<p>Drive Strength Field</p> <p>Select one of next values for group: .</p> <p>Affected pads: DRAM_DATA00, DRAM_DATA01, DRAM_DATA02, DRAM_DATA03, DRAM_DATA04, DRAM_DATA05, DRAM_DATA06, DRAM_DATA07</p> <p>000 HIZ — HI-Z</p> <p>001 240_OHM — 240 Ohm</p> <p>010 120_OHM — 120 Ohm</p> <p>011 80_OHM — 80 Ohm</p> <p>100 60_OHM — 60 Ohm</p> <p>101 48_OHM — 48 Ohm</p> <p>110 40_OHM — 40 Ohm</p> <p>111 34_OHM — 34 Ohm</p>
Reserved	This read-only field is reserved and always has the value 0.

25.7.334 Pad Group Control Register (IOMUXC_SW_PAD_CTL_GRP_CTLDS)

Address: 20E_0000h base + 548h offset = 20E_0548h

Bit	31	30	29	28	27	26	25	24	23	22	21	20	19	18	17	16	15	14	13	12	11	10	9	8	7	6	5	4	3	2	1	0
R	0																DSE				0											
W																																
Reset	0	0	0	0	0	0	0	0	0	0	0	0	0	0	0	0	0	0	0	0	0	0	0	0	0	1	1	0	0	0	0	

IOMUXC_SW_PAD_CTL_GRP_CTLDS field descriptions

Field	Description
31–6 Reserved	This read-only field is reserved and always has the value 0.

Table continues on the next page...

IOMUXC_SW_PAD_CTL_GRP_CTLDS field descriptions (continued)

Field	Description
5–3 DSE	<p>Drive Strength Field</p> <p>Select one of next values for group: .</p> <p>Affected pads: DRAM_CS0_B, DRAM_CS1_B, DRAM_SDCKE0, DRAM_SDCKE1</p> <p>000 HIZ — HI-Z</p> <p>001 240_OHM — 240 Ohm</p> <p>010 120_OHM — 120 Ohm</p> <p>011 80_OHM — 80 Ohm</p> <p>100 60_OHM — 60 Ohm</p> <p>101 48_OHM — 48 Ohm</p> <p>110 40_OHM — 40 Ohm</p> <p>111 34_OHM — 34 Ohm</p>
Reserved	This read-only field is reserved and always has the value 0.

25.7.335 Pad Group Control Register (IOMUXC_SW_PAD_CTL_GRP_B1DS)

Address: 20E_0000h base + 54Ch offset = 20E_054Ch

Bit	31	30	29	28	27	26	25	24	23	22	21	20	19	18	17	16	15	14	13	12	11	10	9	8	7	6	5	4	3	2	1	0
R	0																				DSE				0							
W																																
Reset	0	0	0	0	0	0	0	0	0	0	0	0	0	0	0	0	0	0	0	0	0	0	0	0	0	0	1	1	0	0	0	0

IOMUXC_SW_PAD_CTL_GRP_B1DS field descriptions

Field	Description
31–6 Reserved	This read-only field is reserved and always has the value 0.
5–3 DSE	<p>Drive Strength Field</p> <p>Select one of next values for group: .</p> <p>Affected pads: DRAM_DATA08, DRAM_DATA09, DRAM_DATA10, DRAM_DATA11, DRAM_DATA12, DRAM_DATA13, DRAM_DATA14, DRAM_DATA15</p> <p>000 HIZ — HI-Z</p> <p>001 240_OHM — 240 Ohm</p> <p>010 120_OHM — 120 Ohm</p> <p>011 80_OHM — 80 Ohm</p> <p>100 60_OHM — 60 Ohm</p> <p>101 48_OHM — 48 Ohm</p> <p>110 40_OHM — 40 Ohm</p> <p>111 34_OHM — 34 Ohm</p>
Reserved	This read-only field is reserved and always has the value 0.

25.7.336 Pad Group Control Register (IOMUXC_SW_PAD_CTL_GRP_DDR_TYPE)

Address: 20E_0000h base + 550h offset = 20E_0550h

Bit	31	30	29	28	27	26	25	24	23	22	21	20	19	18	17	16
R	0												DDR_SEL		0	
W																
Reset	0	0	0	0	0	0	0	0	0	0	0	0	1	0	0	0

Bit	15	14	13	12	11	10	9	8	7	6	5	4	3	2	1	0
R	0															
W																
Reset	0	0	0	0	0	0	0	0	0	0	0	0	0	0	0	0

IOMUXC_SW_PAD_CTL_GRP_DDR_TYPE field descriptions

Field	Description
31–20 Reserved	This read-only field is reserved and always has the value 0.
19–18 DDR_SEL	<p>DDR Select Field</p> <p>Select one of next values for group: .</p> <p>Affected pads: DRAM_ADDR00, DRAM_ADDR01, DRAM_ADDR02, DRAM_ADDR03, DRAM_ADDR04, DRAM_ADDR05, DRAM_ADDR06, DRAM_ADDR07, DRAM_ADDR08, DRAM_ADDR09, DRAM_CS0_B, DRAM_CS1_B, DRAM_DATA00, DRAM_DATA01, DRAM_DATA02, DRAM_DATA03, DRAM_DATA04, DRAM_DATA05, DRAM_DATA06, DRAM_DATA07, DRAM_DATA08, DRAM_DATA09, DRAM_DATA10, DRAM_DATA11, DRAM_DATA12, DRAM_DATA13, DRAM_DATA14, DRAM_DATA15, DRAM_DATA16, DRAM_DATA17, DRAM_DATA18, DRAM_DATA19, DRAM_DATA20, DRAM_DATA21, DRAM_DATA22, DRAM_DATA23, DRAM_DATA24, DRAM_DATA25, DRAM_DATA26, DRAM_DATA27, DRAM_DATA28, DRAM_DATA29, DRAM_DATA30, DRAM_DATA31, DRAM_DQM0, DRAM_DQM1, DRAM_DQM2, DRAM_DQM3, DRAM_SDCKE0, DRAM_SDCKE1, DRAM_SDCLK0_P, DRAM_SDQS0_P, DRAM_SDQS1_P, DRAM_SDQS2_P, DRAM_SDQS3_P</p> <p>00 RESERVED0 — Reserved</p> <p>01 RESERVED1 — Reserved</p> <p>10 LPDDR2/LPDDR3 — LPDDR2/LPDDR3 mode (240 Ohm driver unit calibration, 240, 120, 80, 60, 48, 40, 32 Ohm drive strengths at 1.2V)</p> <p>11 RESERVED2 — Reserved</p>
Reserved	This read-only field is reserved and always has the value 0.

25.7.337 Pad Group Control Register (IOMUXC_SW_PAD_CTL_GRP_B2DS)

Address: 20E_0000h base + 554h offset = 20E_0554h

Bit	31	30	29	28	27	26	25	24	23	22	21	20	19	18	17	16	15	14	13	12	11	10	9	8	7	6	5	4	3	2	1	0
R	0																DSE				0											
W																																
Reset	0	0	0	0	0	0	0	0	0	0	0	0	0	0	0	0	0	0	0	0	0	0	0	0	0	1	1	0	0	0	0	

IOMUXC_SW_PAD_CTL_GRP_B2DS field descriptions

Field	Description
31–6 Reserved	This read-only field is reserved and always has the value 0.
5–3 DSE	<p>Drive Strength Field</p> <p>Select one of next values for group: .</p> <p>Affected pads: DRAM_DATA16, DRAM_DATA17, DRAM_DATA18, DRAM_DATA19, DRAM_DATA20, DRAM_DATA21, DRAM_DATA22, DRAM_DATA23</p> <p>000 HIZ — HI-Z</p> <p>001 240_OHM — 240 Ohm</p> <p>010 120_OHM — 120 Ohm</p> <p>011 80_OHM — 80 Ohm</p> <p>100 60_OHM — 60 Ohm</p> <p>101 48_OHM — 48 Ohm</p> <p>110 40_OHM — 40 Ohm</p> <p>111 34_OHM — 34 Ohm</p>
Reserved	This read-only field is reserved and always has the value 0.

25.7.338 Pad Group Control Register (IOMUXC_SW_PAD_CTL_GRP_B3DS)

Address: 20E_0000h base + 558h offset = 20E_0558h

Bit	31	30	29	28	27	26	25	24	23	22	21	20	19	18	17	16	15	14	13	12	11	10	9	8	7	6	5	4	3	2	1	0
R	0																DSE				0											
W																																
Reset	0	0	0	0	0	0	0	0	0	0	0	0	0	0	0	0	0	0	0	0	0	0	0	0	0	1	1	0	0	0	0	

IOMUXC_SW_PAD_CTL_GRP_B3DS field descriptions

Field	Description
31–6 Reserved	This read-only field is reserved and always has the value 0.

Table continues on the next page...

IOMUXC_SW_PAD_CTL_GRP_B3DS field descriptions (continued)

Field	Description
5–3 DSE	<p>Drive Strength Field</p> <p>Select one of next values for group: .</p> <p>Affected pads: DRAM_DATA24, DRAM_DATA25, DRAM_DATA26, DRAM_DATA27, DRAM_DATA28, DRAM_DATA29, DRAM_DATA30, DRAM_DATA31</p> <p>000 HIZ — HI-Z</p> <p>001 240_OHM — 240 Ohm</p> <p>010 120_OHM — 120 Ohm</p> <p>011 80_OHM — 80 Ohm</p> <p>100 60_OHM — 60 Ohm</p> <p>101 48_OHM — 48 Ohm</p> <p>110 40_OHM — 40 Ohm</p> <p>111 34_OHM — 34 Ohm</p>
Reserved	This read-only field is reserved and always has the value 0.

25.7.339 Select Input Register (IOMUXC_ANALOG_USB_OTG_ID_SELECT_INPUT)

Address: 20E_0000h base + 55Ch offset = 20E_055Ch

Bit	31	30	29	28	27	26	25	24	23	22	21	20	19	18	17	16	15	14	13	12	11	10	9	8	7	6	5	4	3	2	1	0
R	0																												DAISY			
W																																
Reset	0	0	0	0	0	0	0	0	0	0	0	0	0	0	0	0	0	0	0	0	0	0	0	0	0	0	0	0	0	0	0	

IOMUXC_ANALOG_USB_OTG_ID_SELECT_INPUT field descriptions

Field	Description
31–3 Reserved	This read-only field is reserved and always has the value 0.
DAISY	<p>Input Select (DAISY) Field</p> <p>Selecting Pads Involved in Daisy Chain.</p> <p>000 REF_CLK_32K_ALT3 — Selecting ALT3 mode of pad REF_CLK_32K for USB_OTG1_ID.</p> <p>001 SD3_DATA0_ALT4 — Selecting ALT4 mode of pad SD3_DATA0 for USB_OTG1_ID.</p> <p>010 GPIO4_IO17_ALT2 — Selecting ALT2 mode of pad GPIO4_IO17 for USB_OTG1_ID.</p> <p>011 LCD_DATA01_ALT2 — Selecting ALT2 mode of pad LCD_DATA1 for USB_OTG1_ID.</p> <p>100 EPDC_PWR_COM_ALT4 — Selecting ALT4 mode of pad EPDC_PWR_COM for USB_OTG1_ID.</p>

25.7.340 Select Input Register (IOMUXC_ANALOG_USB_H1_ID_SELECT_INPUT)

Address: 20E_0000h base + 560h offset = 20E_0560h

Bit	31	30	29	28	27	26	25	24	23	22	21	20	19	18	17	16
R	0															
W																
Reset	0	0	0	0	0	0	0	0	0	0	0	0	0	0	0	0
Bit	15	14	13	12	11	10	9	8	7	6	5	4	3	2	1	0
R	0															DAISY
W																
Reset	0	0	0	0	0	0	0	0	0	0	0	0	0	0	0	0

IOMUXC_ANALOG_USB_H1_ID_SELECT_INPUT field descriptions

Field	Description
31–2 Reserved	This read-only field is reserved and always has the value 0.
DAISY	Input Select (DAISY) Field Selecting Pads Involved in Daisy Chain. 00 REF_CLK_24M_ALT3 — Selecting ALT3 mode of pad REF_CLK_24M for USB_OTG2_ID. 01 SD3_CMD_ALT4 — Selecting ALT4 mode of pad SD3_CMD for USB_OTG2_ID. 10 LCD_DATA00_ALT2 — Selecting ALT2 mode of pad LCD_DATA00 for USB_OTG2_ID. 11 EPDC_PWR_IRQ_ALT4 — Selecting ALT4 mode of pad EPDC_PWRINT for USB_OTG2_ID.

25.7.341 Select Input Register (IOMUXC_AUD4_INPUT_DA_AMX_SELECT_INPUT)

Address: 20E_0000h base + 564h offset = 20E_0564h

Bit	31	30	29	28	27	26	25	24	23	22	21	20	19	18	17	16
R	0															
W																
Reset	0	0	0	0	0	0	0	0	0	0	0	0	0	0	0	0
Bit	15	14	13	12	11	10	9	8	7	6	5	4	3	2	1	0
R	0															DAISY
W																
Reset	0	0	0	0	0	0	0	0	0	0	0	0	0	0	0	0

IOMUXC_AUD4_INPUT_DA_AMX_SELECT_INPUT field descriptions

Field	Description
31–2 Reserved	This read-only field is reserved and always has the value 0.
DAISY	Input Select (DAISY) Field Selecting Pads Involved in Daisy Chain. 00 LCD_DATA03_ALT4 — Selecting ALT4 mode of pad LCD_DATA3 for AUD4_RXD. 01 ECSPI1_SS0_ALT1 — Selecting ALT1 mode of pad ECSPI1_SS0 for AUD4_RXD. 10 SD2_DATA0_ALT1 — Selecting ALT1 mode of pad SD2_DAT0 for AUD4_RXD.

25.7.342 Select Input Register (IOMUXC_AUD4_INPUT_DB_AMX_SELECT_INPUT)

Address: 20E_0000h base + 568h offset = 20E_0568h

Bit	31	30	29	28	27	26	25	24	23	22	21	20	19	18	17	16
R	0															
W																
Reset	0	0	0	0	0	0	0	0	0	0	0	0	0	0	0	0

Bit	15	14	13	12	11	10	9	8	7	6	5	4	3	2	1	0
R	0															DAISY
W																
Reset	0	0	0	0	0	0	0	0	0	0	0	0	0	0	0	0

IOMUXC_AUD4_INPUT_DB_AMX_SELECT_INPUT field descriptions

Field	Description
31–2 Reserved	This read-only field is reserved and always has the value 0.
DAISY	Input Select (DAISY) Field Selecting Pads Involved in Daisy Chain. 00 LCD_DATA06_ALT4 — Selecting ALT4 mode of pad LCD_DATA06 for AUD4_TXD. 01 ECSPI1_SCLK_ALT1 — Selecting ALT1 mode of pad ECSPI1_SCLK for AUD4_TXD. 10 SD2_DATA3_ALT1 — Selecting ALT1 mode of pad SD2_DAT3 for AUD4_TXD.

25.7.343 Select Input Register (IOMUXC_AUD4_INPUT_RXCLK_AMX_SELECT_INPUT)

Address: 20E_0000h base + 56Ch offset = 20E_056Ch

Bit	31	30	29	28	27	26	25	24	23	22	21	20	19	18	17	16
R	0															
W																
Reset	0	0	0	0	0	0	0	0	0	0	0	0	0	0	0	0
Bit	15	14	13	12	11	10	9	8	7	6	5	4	3	2	1	0
R	0														DAISY	
W																
Reset	0	0	0	0	0	0	0	0	0	0	0	0	0	0	0	0

IOMUXC_AUD4_INPUT_RXCLK_AMX_SELECT_INPUT field descriptions

Field	Description
31–2 Reserved	This read-only field is reserved and always has the value 0.
DAISY	Input Select (DAISY) Field Selecting Pads Involved in Daisy Chain. 00 LCD_DATA02_ALT4 — Selecting ALT4 mode of pad LCD_DATA2 for AUD4_RXC. 01 SD2_CMD_ALT1 — Selecting ALT1 mode of pad SD2_CMD for AUD4_RXC. 10 I2C2_SDA_ALT1 — Selecting ALT1 mode of pad I2C2_SDA for AUD4_RXC.

25.7.344 Select Input Register (IOMUXC_AUD4_INPUT_RXFS_AMX_SELECT_INPUT)

Address: 20E_0000h base + 570h offset = 20E_0570h

Bit	31	30	29	28	27	26	25	24	23	22	21	20	19	18	17	16
R	0															
W																
Reset	0	0	0	0	0	0	0	0	0	0	0	0	0	0	0	0
Bit	15	14	13	12	11	10	9	8	7	6	5	4	3	2	1	0
R	0														DAISY	
W																
Reset	0	0	0	0	0	0	0	0	0	0	0	0	0	0	0	0

IOMUXC_AUD4_INPUT_RXFS_AMX_SELECT_INPUT field descriptions

Field	Description
31–2 Reserved	This read-only field is reserved and always has the value 0.

Table continues on the next page...

IOMUXC_AUD4_INPUT_RXFS_AMX_SELECT_INPUT field descriptions (continued)

Field	Description
DAISY	Input Select (DAISY) Field Selecting Pads Involved in Daisy Chain. 00 LCD_DATA01_ALT4 — Selecting ALT4 mode of pad LCD_DATA1 for AUD4_RXFS. 01 SD2_CLK_ALT1 — Selecting ALT1 mode of pad SD2_CLK for AUD4_RXFS. 10 I2C2_SCL_ALT1 — Selecting ALT1 mode of pad I2C2_SCL for AUD4_RXFS.

25.7.345 Select Input Register (IOMUXC_AUD4_INPUT_TXCLK_AMX_SELECT_INPUT)

Address: 20E_0000h base + 574h offset = 20E_0574h

Bit	31	30	29	28	27	26	25	24	23	22	21	20	19	18	17	16
R	0															
W																
Reset	0	0	0	0	0	0	0	0	0	0	0	0	0	0	0	0
Bit	15	14	13	12	11	10	9	8	7	6	5	4	3	2	1	0
R	0															DAISY
W																
Reset	0	0	0	0	0	0	0	0	0	0	0	0	0	0	0	0

IOMUXC_AUD4_INPUT_TXCLK_AMX_SELECT_INPUT field descriptions

Field	Description
31–2 Reserved	This read-only field is reserved and always has the value 0.
DAISY	Input Select (DAISY) Field Selecting Pads Involved in Daisy Chain. 00 LCD_DATA04_ALT4 — Selecting ALT4 mode of pad LCD_DATA04 for AUD4_TXC. 01 ECSP11_MOSI_ALT1 — Selecting ALT1 mode of pad ECSP11_MOSI for AUD4_TXC. 10 SD2_DATA1_ALT1 — Selecting ALT1 mode of pad SD2_DAT1 for AUD4_TXC.

25.7.346 Select Input Register (IOMUXC_AUD4_INPUT_TXFS_AMX_SELECT_INPUT)

Address: 20E_0000h base + 578h offset = 20E_0578h

Bit	31	30	29	28	27	26	25	24	23	22	21	20	19	18	17	16
R	0															
W																
Reset	0	0	0	0	0	0	0	0	0	0	0	0	0	0	0	0
Bit	15	14	13	12	11	10	9	8	7	6	5	4	3	2	1	0
R	0														DAISY	
W																
Reset	0	0	0	0	0	0	0	0	0	0	0	0	0	0	0	0

IOMUXC_AUD4_INPUT_TXFS_AMX_SELECT_INPUT field descriptions

Field	Description
31–2 Reserved	This read-only field is reserved and always has the value 0.
DAISY	Input Select (DAISY) Field Selecting Pads Involved in Daisy Chain. 00 LCD_DATA05_ALT4 — Selecting ALT4 mode of pad LCD_DATA05 for AUD4_TXFS. 01 ECSPI1_MISO_ALT1 — Selecting ALT1 mode of pad ECSPI1_MISO for AUD4_TXFS. 10 SD2_DATA2_ALT1 — Selecting ALT1 mode of pad SD2_DATA2 for AUD4_TXFS.

25.7.347 Select Input Register (IOMUXC_AUD5_INPUT_DA_AMX_SELECT_INPUT)

Address: 20E_0000h base + 57Ch offset = 20E_057Ch

Bit	31	30	29	28	27	26	25	24	23	22	21	20	19	18	17	16
R	0															
W																
Reset	0	0	0	0	0	0	0	0	0	0	0	0	0	0	0	0
Bit	15	14	13	12	11	10	9	8	7	6	5	4	3	2	1	0
R	0															DAISY
W																
Reset	0	0	0	0	0	0	0	0	0	0	0	0	0	0	0	0

IOMUXC_AUD5_INPUT_DA_AMX_SELECT_INPUT field descriptions

Field	Description
31–1 Reserved	This read-only field is reserved and always has the value 0.
0 DAISY	Input Select (DAISY) Field Selecting Pads Involved in Daisy Chain. 0 SD3_DATA0_ALT1 — Selecting ALT1 mode of pad SD3_DAT0 for AUD5_RXD. 1 EPDC_VCOM1_ALT1 — Selecting ALT1 mode of pad EPDC_VCOM1 for AUD5_RXD.

25.7.348 Select Input Register (IOMUXC_AUD5_INPUT_DB_AMX_SELECT_INPUT)

Address: 20E_0000h base + 580h offset = 20E_0580h

Bit	31	30	29	28	27	26	25	24	23	22	21	20	19	18	17	16
R	0															
W																
Reset	0	0	0	0	0	0	0	0	0	0	0	0	0	0	0	0
Bit	15	14	13	12	11	10	9	8	7	6	5	4	3	2	1	0
R	0															DAISY
W																
Reset	0	0	0	0	0	0	0	0	0	0	0	0	0	0	0	0

IOMUXC_AUD5_INPUT_DB_AMX_SELECT_INPUT field descriptions

Field	Description
31–1 Reserved	This read-only field is reserved and always has the value 0.
0 DAISY	Input Select (DAISY) Field Selecting Pads Involved in Daisy Chain. 0 SD3_DATA3_ALT1 — Selecting ALT1 mode of pad SD3_DAT3 for AUD5_TXD. 1 EPDC_PWR_CTRL2_ALT1 — Selecting ALT1 mode of pad EPDC_PWRCTRL2 for AUD5_TXD.

25.7.349 Select Input Register (IOMUXC_AUD5_INPUT_RXCLK_AMX_SELECT_INPUT)

Address: 20E_0000h base + 584h offset = 20E_0584h

Bit	31	30	29	28	27	26	25	24	23	22	21	20	19	18	17	16
R	0															
W																
Reset	0	0	0	0	0	0	0	0	0	0	0	0	0	0	0	0
Bit	15	14	13	12	11	10	9	8	7	6	5	4	3	2	1	0
R	0															DAISY
W																
Reset	0	0	0	0	0	0	0	0	0	0	0	0	0	0	0	0

IOMUXC_AUD5_INPUT_RXCLK_AMX_SELECT_INPUT field descriptions

Field	Description
31–1 Reserved	This read-only field is reserved and always has the value 0.
0 DAISY	Input Select (DAISY) Field Selecting Pads Involved in Daisy Chain. 0 SD3_CMD_ALT1 — Selecting ALT1 mode of pad SD3_CMD for AUD5_RXC. 1 EPDC_PWR_CTRL0_ALT1 — Selecting ALT1 mode of pad EPDC_PWRCTRL0 for AUD5_RXC.

25.7.350 Select Input Register (IOMUXC_AUD5_INPUT_RXFS_AMX_SELECT_INPUT)

Address: 20E_0000h base + 588h offset = 20E_0588h

Bit	31	30	29	28	27	26	25	24	23	22	21	20	19	18	17	16
R	0															
W																
Reset	0	0	0	0	0	0	0	0	0	0	0	0	0	0	0	0
Bit	15	14	13	12	11	10	9	8	7	6	5	4	3	2	1	0
R	0															DAISY
W																
Reset	0	0	0	0	0	0	0	0	0	0	0	0	0	0	0	0

IOMUXC_AUD5_INPUT_RXFS_AMX_SELECT_INPUT field descriptions

Field	Description
31–1 Reserved	This read-only field is reserved and always has the value 0.
0 DAISY	Input Select (DAISY) Field Selecting Pads Involved in Daisy Chain. 0 SD3_CLK_ALT1 — Selecting ALT1 mode of pad SD3_CLK for AUD5_RXFS. 1 EPDC_VCOM0_ALT1 — Selecting ALT1 mode of pad EPDC_VCOM0 for AUD5_RXFS.

25.7.351 Select Input Register (IOMUXC_AUD5_INPUT_TXCLK_AMX_SELECT_INPUT)

Address: 20E_0000h base + 58Ch offset = 20E_058Ch

Bit	31	30	29	28	27	26	25	24	23	22	21	20	19	18	17	16
R	0															
W																
Reset	0	0	0	0	0	0	0	0	0	0	0	0	0	0	0	0
Bit	15	14	13	12	11	10	9	8	7	6	5	4	3	2	1	0
R	0															DAISY
W																
Reset	0	0	0	0	0	0	0	0	0	0	0	0	0	0	0	0

IOMUXC_AUD5_INPUT_TXCLK_AMX_SELECT_INPUT field descriptions

Field	Description
31–1 Reserved	This read-only field is reserved and always has the value 0.
0 DAISY	Input Select (DAISY) Field Selecting Pads Involved in Daisy Chain. 0 SD3_DATA1_ALT1 — Selecting ALT1 mode of pad SD3_DAT1 for AUD5_TXC. 1 EPDC_PWR_CTRL3_ALT1 — Selecting ALT1 mode of pad EPDC_PWRCTRL3 for AUD5_TXC.

25.7.352 Select Input Register (IOMUXC_AUD5_INPUT_TXFS_AMX_SELECT_INPUT)

Address: 20E_0000h base + 590h offset = 20E_0590h

Bit	31	30	29	28	27	26	25	24	23	22	21	20	19	18	17	16
R	0															
W																
Reset	0	0	0	0	0	0	0	0	0	0	0	0	0	0	0	0
Bit	15	14	13	12	11	10	9	8	7	6	5	4	3	2	1	0
R	0															DAISY
W																
Reset	0	0	0	0	0	0	0	0	0	0	0	0	0	0	0	0

IOMUXC_AUD5_INPUT_TXFS_AMX_SELECT_INPUT field descriptions

Field	Description
31–1 Reserved	This read-only field is reserved and always has the value 0.
0 DAISY	Input Select (DAISY) Field Selecting Pads Involved in Daisy Chain. 0 SD3_DATA2_ALT1 — Selecting ALT1 mode of pad SD3_DAT2 for AUD5_TXFS. 1 EPDC_PWR_CTRL1_ALT1 — Selecting ALT1 mode of pad EPDC_PWRCTRL1 for AUD5_TXFS.

25.7.353 Select Input Register
(IOMUXC_AUD6_INPUT_DA_AMX_SELECT_INPUT)

Address: 20E_0000h base + 594h offset = 20E_0594h

Bit	31	30	29	28	27	26	25	24	23	22	21	20	19	18	17	16
R	0															
W																
Reset	0	0	0	0	0	0	0	0	0	0	0	0	0	0	0	0
Bit	15	14	13	12	11	10	9	8	7	6	5	4	3	2	1	0
R	0															DAISY
W																
Reset	0	0	0	0	0	0	0	0	0	0	0	0	0	0	0	0

IOMUXC_AUD6_INPUT_DA_AMX_SELECT_INPUT field descriptions

Field	Description
31–1 Reserved	This read-only field is reserved and always has the value 0.
0 DAISY	Input Select (DAISY) Field Selecting Pads Involved in Daisy Chain. 0 GPIO4_IO19_ALT2 — Selecting ALT2 mode of pad GPIO4_IO19 for AUD6_RXD. 1 KEY_COL4_ALT1 — Selecting ALT1 mode of pad KEY_COL4 for AUD6_RXD.

25.7.354 Select Input Register
(IOMUXC_AUD6_INPUT_DB_AMX_SELECT_INPUT)

Address: 20E_0000h base + 598h offset = 20E_0598h

Bit	31	30	29	28	27	26	25	24	23	22	21	20	19	18	17	16
R	0															
W																
Reset	0	0	0	0	0	0	0	0	0	0	0	0	0	0	0	0
Bit	15	14	13	12	11	10	9	8	7	6	5	4	3	2	1	0
R	0															DAISY
W																
Reset	0	0	0	0	0	0	0	0	0	0	0	0	0	0	0	0

IOMUXC_AUD6_INPUT_DB_AMX_SELECT_INPUT field descriptions

Field	Description
31–1 Reserved	This read-only field is reserved and always has the value 0.
0 DAISY	Input Select (DAISY) Field Selecting Pads Involved in Daisy Chain. 0 GPIO4_IO24_ALT2 — Selecting ALT2 mode of pad GPIO4_IO24 for AUD6_TXD. 1 KEY_ROW5_ALT1 — Selecting ALT1 mode of pad KEY_ROW5 for AUD6_TXD.

25.7.355 Select Input Register (IOMUXC_AUD6_INPUT_RXCLK_AMX_SELECT_INPUT)

Address: 20E_0000h base + 59Ch offset = 20E_059Ch

Bit	31	30	29	28	27	26	25	24	23	22	21	20	19	18	17	16
R	0															
W																
Reset	0	0	0	0	0	0	0	0	0	0	0	0	0	0	0	0
Bit	15	14	13	12	11	10	9	8	7	6	5	4	3	2	1	0
R	0															DAISY
W																
Reset	0	0	0	0	0	0	0	0	0	0	0	0	0	0	0	0

IOMUXC_AUD6_INPUT_RXCLK_AMX_SELECT_INPUT field descriptions

Field	Description
31–1 Reserved	This read-only field is reserved and always has the value 0.
0 DAISY	Input Select (DAISY) Field Selecting Pads Involved in Daisy Chain. 0 GPIO4_IO21_ALT2 — Selecting ALT2 mode of pad GPIO4_IO21 for AUD6_RXC. 1 KEY_ROW3_ALT1 — Selecting ALT1 mode of pad KEY_ROW3 for AUD6_RXC.

25.7.356 Select Input Register
(IOMUXC_AUD6_INPUT_RXFS_AMX_SELECT_INPUT)

Address: 20E_0000h base + 5A0h offset = 20E_05A0h

Bit	31	30	29	28	27	26	25	24	23	22	21	20	19	18	17	16
R	0															
W																
Reset	0	0	0	0	0	0	0	0	0	0	0	0	0	0	0	0
Bit	15	14	13	12	11	10	9	8	7	6	5	4	3	2	1	0
R	0															DAISY
W																
Reset	0	0	0	0	0	0	0	0	0	0	0	0	0	0	0	0

IOMUXC_AUD6_INPUT_RXFS_AMX_SELECT_INPUT field descriptions

Field	Description
31–1 Reserved	This read-only field is reserved and always has the value 0.
0 DAISY	Input Select (DAISY) Field Selecting Pads Involved in Daisy Chain. 0 GPIO4_IO20_ALT2 — Selecting ALT2 mode of pad GPIO4_IO20 for AUD6_RXFS. 1 KEY_COL3_ALT1 — Selecting ALT1 mode of pad KEY_COL3 for AUD6_RXFS.

25.7.357 Select Input Register (IOMUXC_AUD6_INPUT_TXCLK_AMX_SELECT_INPUT)

Address: 20E_0000h base + 5A4h offset = 20E_05A4h

Bit	31	30	29	28	27	26	25	24	23	22	21	20	19	18	17	16
R	0															
W																
Reset	0	0	0	0	0	0	0	0	0	0	0	0	0	0	0	0
Bit	15	14	13	12	11	10	9	8	7	6	5	4	3	2	1	0
R	0															DAISY
W																
Reset	0	0	0	0	0	0	0	0	0	0	0	0	0	0	0	0

IOMUXC_AUD6_INPUT_TXCLK_AMX_SELECT_INPUT field descriptions

Field	Description
31–1 Reserved	This read-only field is reserved and always has the value 0.
0 DAISY	Input Select (DAISY) Field Selecting Pads Involved in Daisy Chain. 0 GPIO4_IO25_ALT2 — Selecting ALT2 mode of pad GPIO4_IO25 for AUD6_TXC. 1 KEY_ROW4_ALT1 — Selecting ALT1 mode of pad KEY_ROW4 for AUD6_TXC.

25.7.358 Select Input Register (IOMUXC_AUD6_INPUT_TXFS_AMX_SELECT_INPUT)

Address: 20E_0000h base + 5A8h offset = 20E_05A8h

Bit	31	30	29	28	27	26	25	24	23	22	21	20	19	18	17	16
R	0															
W																
Reset	0	0	0	0	0	0	0	0	0	0	0	0	0	0	0	0
Bit	15	14	13	12	11	10	9	8	7	6	5	4	3	2	1	0
R	0															DAISY
W																
Reset	0	0	0	0	0	0	0	0	0	0	0	0	0	0	0	0

IOMUXC_AUD6_INPUT_TXFS_AMX_SELECT_INPUT field descriptions

Field	Description
31–1 Reserved	This read-only field is reserved and always has the value 0.
0 DAISY	Input Select (DAISY) Field Selecting Pads Involved in Daisy Chain. 0 GPIO4_IO18_ALT2 — Selecting ALT2 mode of pad GPIO4_IO18 for AUD6_TXFS. 1 KEY_COL5_ALT1 — Selecting ALT1 mode of pad KEY_COL5 for AUD6_TXFS.

25.7.359 Select Input Register (IOMUXC_CCM_PMIC_READY_SELECT_INPUT)

Address: 20E_0000h base + 5ACh offset = 20E_05ACh

Bit	31	30	29	28	27	26	25	24	23	22	21	20	19	18	17	16
R	0															
W																
Reset	0	0	0	0	0	0	0	0	0	0	0	0	0	0	0	0
Bit	15	14	13	12	11	10	9	8	7	6	5	4	3	2	1	0
R	0														DAISY	
W																
Reset	0	0	0	0	0	0	0	0	0	0	0	0	0	0	0	0

IOMUXC_CCM_PMIC_READY_SELECT_INPUT field descriptions

Field	Description
31–2 Reserved	This read-only field is reserved and always has the value 0.
DAISY	Input Select (DAISY) Field Selecting Pads Involved in Daisy Chain. 00 REF_CLK_24M_ALT4 — Selecting ALT4 mode of pad REF_CLK_24M for CCM_PMIC_READY. 01 GPIO4_IO26_ALT4 — Selecting ALT4 mode of pad GPIO4_IO26 for CCM_PMIC_READY. 10 LCD_RESET_ALT6 — Selecting ALT6 mode of pad LCD_RESET for CCM_PMIC_READY. 11 SD1_DATA7_ALT3 — Selecting ALT3 mode of pad SD1_DAT7 for CCM_PMIC_READY.

25.7.360 Select Input Register (IOMUXC_CSI_CSI_DATA10_SELECT_INPUT)

Address: 20E_0000h base + 5B0h offset = 20E_05B0h

Bit	31	30	29	28	27	26	25	24	23	22	21	20	19	18	17	16
R	0															
W																
Reset	0	0	0	0	0	0	0	0	0	0	0	0	0	0	0	0

Bit	15	14	13	12	11	10	9	8	7	6	5	4	3	2	1	0
R	0														DAISY	
W																
Reset	0	0	0	0	0	0	0	0	0	0	0	0	0	0	0	0

IOMUXC_CSI_CSI_DATA10_SELECT_INPUT field descriptions

Field	Description
31–2 Reserved	This read-only field is reserved and always has the value 0.
DAISY	Input Select (DAISY) Field Selecting Pads Involved in Daisy Chain. 00 SD3_CLK_ALT3 — Selecting ALT3 mode of pad SD3_CLK for CSI_DATA10. 01 LCD_DATA23_ALT2 — Selecting ALT2 mode of pad LCD_DATA23 for CSI_DATA10. 10 EPDC_SDOE_ALT3 — Selecting ALT3 mode of pad EPDC_SDOE for CSI_DATA10.

25.7.361 Select Input Register (IOMUXC_CSI_CSI_DATA11_SELECT_INPUT)

Address: 20E_0000h base + 5B4h offset = 20E_05B4h

Bit	31	30	29	28	27	26	25	24	23	22	21	20	19	18	17	16
R	0															
W																
Reset	0	0	0	0	0	0	0	0	0	0	0	0	0	0	0	0
Bit	15	14	13	12	11	10	9	8	7	6	5	4	3	2	1	0
R	0															DAISY
W																
Reset	0	0	0	0	0	0	0	0	0	0	0	0	0	0	0	0

IOMUXC_CSI_CSI_DATA11_SELECT_INPUT field descriptions

Field	Description
31–2 Reserved	This read-only field is reserved and always has the value 0.
DAISY	Input Select (DAISY) Field Selecting Pads Involved in Daisy Chain. 00 SD3_CMD_ALT3 — Selecting ALT3 mode of pad SD3_CMD for CSI_DATA11. 01 LCD_DATA22_ALT2 — Selecting ALT2 mode of pad LCD_DATA22 for CSI_DATA11. 10 EPDC_SDSHR_ALT3 — Selecting ALT3 mode of pad EPDC_SDSHR for CSI_DATA11.

25.7.362 Select Input Register (IOMUXC_CSI_CSI_DATA12_SELECT_INPUT)

Address: 20E_0000h base + 5B8h offset = 20E_05B8h

Bit	31	30	29	28	27	26	25	24	23	22	21	20	19	18	17	16
R	0															
W																
Reset	0	0	0	0	0	0	0	0	0	0	0	0	0	0	0	0
Bit	15	14	13	12	11	10	9	8	7	6	5	4	3	2	1	0
R	0															DAISY
W																
Reset	0	0	0	0	0	0	0	0	0	0	0	0	0	0	0	0

IOMUXC_CSI_CSI_DATA12_SELECT_INPUT field descriptions

Field	Description
31–2 Reserved	This read-only field is reserved and always has the value 0.

Table continues on the next page...

IOMUXC_CSI_CSI_DATA12_SELECT_INPUT field descriptions (continued)

Field	Description
DAISY	Input Select (DAISY) Field Selecting Pads Involved in Daisy Chain. 00 SD3_DATA0_ALT3 — Selecting ALT3 mode of pad SD3_DAT0 for CSI_DATA12. 01 KEY_COL2_ALT3 — Selecting ALT3 mode of pad KEY_COL2 for CSI_DATA12. 10 LCD_DATA21_ALT2 — Selecting ALT2 mode of pad LCD_DATA21 for CSI_DATA12.

25.7.363 Select Input Register (IOMUXC_CSI_CSI_DATA13_SELECT_INPUT)

Address: 20E_0000h base + 5BCh offset = 20E_05BCh

Bit	31	30	29	28	27	26	25	24	23	22	21	20	19	18	17	16
R	0															
W																
Reset	0	0	0	0	0	0	0	0	0	0	0	0	0	0	0	0
Bit	15	14	13	12	11	10	9	8	7	6	5	4	3	2	1	0
R	0															DAISY
W																
Reset	0	0	0	0	0	0	0	0	0	0	0	0	0	0	0	0

IOMUXC_CSI_CSI_DATA13_SELECT_INPUT field descriptions

Field	Description
31–2 Reserved	This read-only field is reserved and always has the value 0.
DAISY	Input Select (DAISY) Field Selecting Pads Involved in Daisy Chain. 00 SD3_DATA1_ALT3 — Selecting ALT3 mode of pad SD3_DAT1 for CSI_DATA13. 01 KEY_ROW2_ALT3 — Selecting ALT3 mode of pad KEY_ROW2 for CSI_DATA13. 10 LCD_DATA20_ALT2 — Selecting ALT2 mode of pad LCD_DATA20 for CSI_DATA13.

25.7.364 Select Input Register (IOMUXC_CSI_CSI_DATA14_SELECT_INPUT)

Address: 20E_0000h base + 5C0h offset = 20E_05C0h

Bit	31	30	29	28	27	26	25	24	23	22	21	20	19	18	17	16
R	0															
W																
Reset	0	0	0	0	0	0	0	0	0	0	0	0	0	0	0	0
Bit	15	14	13	12	11	10	9	8	7	6	5	4	3	2	1	0
R	0														DAISY	
W																
Reset	0	0	0	0	0	0	0	0	0	0	0	0	0	0	0	0

IOMUXC_CSI_CSI_DATA14_SELECT_INPUT field descriptions

Field	Description
31–2 Reserved	This read-only field is reserved and always has the value 0.
DAISY	Input Select (DAISY) Field Selecting Pads Involved in Daisy Chain. 00 SD3_DATA2_ALT3 — Selecting ALT3 mode of pad SD3_DAT2 for CSI_DATA14. 01 KEY_COL3_ALT3 — Selecting ALT3 mode of pad KEY_COL3 for CSI_DATA14. 10 LCD_DATA19_ALT2 — Selecting ALT2 mode of pad LCD_DATA19 for CSI_DATA14.

25.7.365 Select Input Register (IOMUXC_CSI_CSI_DATA15_SELECT_INPUT)

Address: 20E_0000h base + 5C4h offset = 20E_05C4h

Bit	31	30	29	28	27	26	25	24	23	22	21	20	19	18	17	16
R	0															
W																
Reset	0	0	0	0	0	0	0	0	0	0	0	0	0	0	0	0
Bit	15	14	13	12	11	10	9	8	7	6	5	4	3	2	1	0
R	0														DAISY	
W																
Reset	0	0	0	0	0	0	0	0	0	0	0	0	0	0	0	0

IOMUXC_CSI_CSI_DATA15_SELECT_INPUT field descriptions

Field	Description
31–2 Reserved	This read-only field is reserved and always has the value 0.

Table continues on the next page...

IOMUXC_CSI_CSI_DATA15_SELECT_INPUT field descriptions (continued)

Field	Description
DAISY	Input Select (DAISY) Field Selecting Pads Involved in Daisy Chain. 00 SD3_DATA3_ALT3 — Selecting ALT3 mode of pad SD3_DAT3 for CSI_DATA15. 01 LCD_DATA18_ALT2 — Selecting ALT2 mode of pad LCD_DATA18 for CSI_DATA15. 10 KEY_ROW3_ALT3 — Selecting ALT3 mode of pad KEY_ROW3 for CSI_DATA15.

25.7.366 Select Input Register (IOMUXC_CSI_CSI_DATA00_SELECT_INPUT)

Address: 20E_0000h base + 5C8h offset = 20E_05C8h

Bit	31	30	29	28	27	26	25	24	23	22	21	20	19	18	17	16
R	0															
W																
Reset	0	0	0	0	0	0	0	0	0	0	0	0	0	0	0	0
Bit	15	14	13	12	11	10	9	8	7	6	5	4	3	2	1	0
R	0															DAISY
W																
Reset	0	0	0	0	0	0	0	0	0	0	0	0	0	0	0	0

IOMUXC_CSI_CSI_DATA00_SELECT_INPUT field descriptions

Field	Description
31–2 Reserved	This read-only field is reserved and always has the value 0.
DAISY	Input Select (DAISY) Field Selecting Pads Involved in Daisy Chain. 00 LCD_DATA17_ALT2 — Selecting ALT2 mode of pad LCD_DATA17 for CSI_DATA00. 01 SD2_CLK_ALT3 — Selecting ALT3 mode of pad SD2_CLK for CSI_DATA00. 10 EPDC_DATA00_ALT3 — Selecting ALT3 mode of pad EPDC_D0 for CSI_DATA00.

25.7.367 Select Input Register (IOMUXC_CSI_CSI_DATA01_SELECT_INPUT)

Address: 20E_0000h base + 5CCh offset = 20E_05CCh

Bit	31	30	29	28	27	26	25	24	23	22	21	20	19	18	17	16
R	0															
W																
Reset	0	0	0	0	0	0	0	0	0	0	0	0	0	0	0	0
Bit	15	14	13	12	11	10	9	8	7	6	5	4	3	2	1	0
R	0															DAISY
W																
Reset	0	0	0	0	0	0	0	0	0	0	0	0	0	0	0	0

IOMUXC_CSI_CSI_DATA01_SELECT_INPUT field descriptions

Field	Description
31–2 Reserved	This read-only field is reserved and always has the value 0.
DAISY	Input Select (DAISY) Field Selecting Pads Involved in Daisy Chain. 00 LCD_DATA16_ALT2 — Selecting ALT2 mode of pad LCD_DATA16 for CSI_DATA01. 01 SD2_CMD_ALT3 — Selecting ALT3 mode of pad SD2_CMD for CSI_DATA01. 10 EPDC_DATA01_ALT3 — Selecting ALT3 mode of pad EPDC_D1 for CSI_DATA01.

25.7.368 Select Input Register (IOMUXC_CSI_CSI_DATA02_SELECT_INPUT)

Address: 20E_0000h base + 5D0h offset = 20E_05D0h

Bit	31	30	29	28	27	26	25	24	23	22	21	20	19	18	17	16
R	0															
W																
Reset	0	0	0	0	0	0	0	0	0	0	0	0	0	0	0	0
Bit	15	14	13	12	11	10	9	8	7	6	5	4	3	2	1	0
R	0															DAISY
W																
Reset	0	0	0	0	0	0	0	0	0	0	0	0	0	0	0	0

IOMUXC_CSI_CSI_DATA02_SELECT_INPUT field descriptions

Field	Description
31–2 Reserved	This read-only field is reserved and always has the value 0.

Table continues on the next page...

IOMUXC_CSI_CSI_DATA02_SELECT_INPUT field descriptions (continued)

Field	Description
DAISY	Input Select (DAISY) Field Selecting Pads Involved in Daisy Chain. 00 LCD_DATA15_ALT2 — Selecting ALT2 mode of pad LCD_DATA15 for CSI_DATA02. 01 SD2_DATA0_ALT3 — Selecting ALT3 mode of pad SD2_DAT0 for CSI_DATA02. 10 EPDC_DATA02_ALT3 — Selecting ALT3 mode of pad EPDC_D2 for CSI_DATA02.

25.7.369 Select Input Register (IOMUXC_CSI_CSI_DATA03_SELECT_INPUT)

Address: 20E_0000h base + 5D4h offset = 20E_05D4h

Bit	31	30	29	28	27	26	25	24	23	22	21	20	19	18	17	16
R	0															
W																
Reset	0	0	0	0	0	0	0	0	0	0	0	0	0	0	0	0
Bit	15	14	13	12	11	10	9	8	7	6	5	4	3	2	1	0
R	0															DAISY
W																
Reset	0	0	0	0	0	0	0	0	0	0	0	0	0	0	0	0

IOMUXC_CSI_CSI_DATA03_SELECT_INPUT field descriptions

Field	Description
31–2 Reserved	This read-only field is reserved and always has the value 0.
DAISY	Input Select (DAISY) Field Selecting Pads Involved in Daisy Chain. 00 LCD_DATA14_ALT2 — Selecting ALT2 mode of pad LCD_DATA14 for CSI_DATA03. 01 SD2_DATA1_ALT3 — Selecting ALT3 mode of pad SD2_DAT1 for CSI_DATA03. 10 EPDC_DATA03_ALT3 — Selecting ALT3 mode of pad EPDC_D3 for CSI_DATA03.

25.7.370 Select Input Register (IOMUXC_CSI_CSI_DATA04_SELECT_INPUT)

Address: 20E_0000h base + 5D8h offset = 20E_05D8h

Bit	31	30	29	28	27	26	25	24	23	22	21	20	19	18	17	16
R	0															
W																
Reset	0	0	0	0	0	0	0	0	0	0	0	0	0	0	0	0
Bit	15	14	13	12	11	10	9	8	7	6	5	4	3	2	1	0
R	0															DAISY
W																
Reset	0	0	0	0	0	0	0	0	0	0	0	0	0	0	0	0

IOMUXC_CSI_CSI_DATA04_SELECT_INPUT field descriptions

Field	Description
31–2 Reserved	This read-only field is reserved and always has the value 0.
DAISY	Input Select (DAISY) Field Selecting Pads Involved in Daisy Chain. 00 LCD_DATA13_ALT2 — Selecting ALT2 mode of pad LCD_DATA13 for CSI_DATA04. 01 SD2_DATA2_ALT3 — Selecting ALT3 mode of pad SD2_DATA2 for CSI_DATA04. 10 EPDC_DATA04_ALT3 — Selecting ALT3 mode of pad EPDC_D4 for CSI_DATA04.

25.7.371 Select Input Register (IOMUXC_CSI_CSI_DATA05_SELECT_INPUT)

Address: 20E_0000h base + 5DCh offset = 20E_05DCh

Bit	31	30	29	28	27	26	25	24	23	22	21	20	19	18	17	16
R	0															
W																
Reset	0	0	0	0	0	0	0	0	0	0	0	0	0	0	0	0
Bit	15	14	13	12	11	10	9	8	7	6	5	4	3	2	1	0
R	0															DAISY
W																
Reset	0	0	0	0	0	0	0	0	0	0	0	0	0	0	0	0

IOMUXC_CSI_CSI_DATA05_SELECT_INPUT field descriptions

Field	Description
31–2 Reserved	This read-only field is reserved and always has the value 0.

Table continues on the next page...

IOMUXC_CSI_CSI_DATA05_SELECT_INPUT field descriptions (continued)

Field	Description
DAISY	Input Select (DAISY) Field Selecting Pads Involved in Daisy Chain. 00 LCD_DATA12_ALT2 — Selecting ALT2 mode of pad LCD_DATA12 for CSI_DATA05. 01 SD2_DATA3_ALT3 — Selecting ALT3 mode of pad SD2_DAT3 for CSI_DATA05. 10 EPDC_DATA05_ALT3 — Selecting ALT3 mode of pad EPDC_D5 for CSI_DATA05.

25.7.372 Select Input Register (IOMUXC_CSI_CSI_DATA06_SELECT_INPUT)

Address: 20E_0000h base + 5E0h offset = 20E_05E0h

Bit	31	30	29	28	27	26	25	24	23	22	21	20	19	18	17	16
R	0															
W																
Reset	0	0	0	0	0	0	0	0	0	0	0	0	0	0	0	0
Bit	15	14	13	12	11	10	9	8	7	6	5	4	3	2	1	0
R	0															DAISY
W																
Reset	0	0	0	0	0	0	0	0	0	0	0	0	0	0	0	0

IOMUXC_CSI_CSI_DATA06_SELECT_INPUT field descriptions

Field	Description
31–2 Reserved	This read-only field is reserved and always has the value 0.
DAISY	Input Select (DAISY) Field Selecting Pads Involved in Daisy Chain. 00 LCD_DATA11_ALT2 — Selecting ALT2 mode of pad LCD_DATA11 for CSI_DATA06. 01 SD2_DATA4_ALT3 — Selecting ALT3 mode of pad SD2_DAT4 for CSI_DATA06. 10 EPDC_DATA06_ALT3 — Selecting ALT3 mode of pad EPDC_D6 for CSI_DATA06.

25.7.373 Select Input Register (IOMUXC_CSI_CSI_DATA07_SELECT_INPUT)

Address: 20E_0000h base + 5E4h offset = 20E_05E4h

Bit	31	30	29	28	27	26	25	24	23	22	21	20	19	18	17	16
R	0															
W																
Reset	0	0	0	0	0	0	0	0	0	0	0	0	0	0	0	0
Bit	15	14	13	12	11	10	9	8	7	6	5	4	3	2	1	0
R	0														DAISY	
W																
Reset	0	0	0	0	0	0	0	0	0	0	0	0	0	0	0	0

IOMUXC_CSI_CSI_DATA07_SELECT_INPUT field descriptions

Field	Description
31–2 Reserved	This read-only field is reserved and always has the value 0.
DAISY	Input Select (DAISY) Field Selecting Pads Involved in Daisy Chain. 00 LCD_DATA10_ALT2 — Selecting ALT2 mode of pad LCD_DATA10 for CSI_DATA07. 01 SD2_DATA5_ALT3 — Selecting ALT3 mode of pad SD2_DAT5 for CSI_DATA07. 10 EPDC_DATA07_ALT3 — Selecting ALT3 mode of pad EPDC_D7 for CSI_DATA07.

25.7.374 Select Input Register (IOMUXC_CSI_CSI_DATA08_SELECT_INPUT)

Address: 20E_0000h base + 5E8h offset = 20E_05E8h

Bit	31	30	29	28	27	26	25	24	23	22	21	20	19	18	17	16
R	0															
W																
Reset	0	0	0	0	0	0	0	0	0	0	0	0	0	0	0	0
Bit	15	14	13	12	11	10	9	8	7	6	5	4	3	2	1	0
R	0														DAISY	
W																
Reset	0	0	0	0	0	0	0	0	0	0	0	0	0	0	0	0

IOMUXC_CSI_CSI_DATA08_SELECT_INPUT field descriptions

Field	Description
31–2 Reserved	This read-only field is reserved and always has the value 0.

Table continues on the next page...

IOMUXC_CSI_CSI_DATA08_SELECT_INPUT field descriptions (continued)

Field	Description
DAISY	Input Select (DAISY) Field Selecting Pads Involved in Daisy Chain. 00 LCD_DATA09_ALT2 — Selecting ALT2 mode of pad LCD_DATA09 for CSI_DATA08. 01 SD2_DATA6_ALT3 — Selecting ALT3 mode of pad SD2_DAT6 for CSI_DATA08. 10 EPDC_SDCLK_ALT3 — Selecting ALT3 mode of pad EPDC_SDCLK for CSI_DATA08.

25.7.375 Select Input Register (IOMUXC_CSI_CSI_DATA09_SELECT_INPUT)

Address: 20E_0000h base + 5ECh offset = 20E_05ECh

Bit	31	30	29	28	27	26	25	24	23	22	21	20	19	18	17	16
R	0															
W																
Reset	0	0	0	0	0	0	0	0	0	0	0	0	0	0	0	0
Bit	15	14	13	12	11	10	9	8	7	6	5	4	3	2	1	0
R	0															DAISY
W																
Reset	0	0	0	0	0	0	0	0	0	0	0	0	0	0	0	0

IOMUXC_CSI_CSI_DATA09_SELECT_INPUT field descriptions

Field	Description
31–2 Reserved	This read-only field is reserved and always has the value 0.
DAISY	Input Select (DAISY) Field Selecting Pads Involved in Daisy Chain. 00 LCD_DATA08_ALT2 — Selecting ALT2 mode of pad LCD_DATA08 for CSI_DATA09. 01 SD2_DATA7_ALT3 — Selecting ALT3 mode of pad SD2_DAT7 for CSI_DATA09. 10 EPDC_SDLE_ALT3 — Selecting ALT3 mode of pad EPDC_SDLE for CSI_DATA09.

25.7.376 Select Input Register (IOMUXC_CSI_CSI_HSYNC_SELECT_INPUT)

Address: 20E_0000h base + 5F0h offset = 20E_05F0h

Bit	31	30	29	28	27	26	25	24	23	22	21	20	19	18	17	16
R	0															
W																
Reset	0	0	0	0	0	0	0	0	0	0	0	0	0	0	0	0
Bit	15	14	13	12	11	10	9	8	7	6	5	4	3	2	1	0
R	0															DAISY
W																
Reset	0	0	0	0	0	0	0	0	0	0	0	0	0	0	0	0

IOMUXC_CSI_CSI_HSYNC_SELECT_INPUT field descriptions

Field	Description
31–2 Reserved	This read-only field is reserved and always has the value 0.
DAISY	Input Select (DAISY) Field Selecting Pads Involved in Daisy Chain. 00 LCD_DATA05_ALT2 — Selecting ALT2 mode of pad LCD_DATA05 for CSI_HSYNC. 01 ECSPI2_MOSI_ALT3 — Selecting ALT3 mode of pad ECSPI2_MOSI for CSI_HSYNC. 10 EPDC_GDOE_ALT3 — Selecting ALT3 mode of pad EPDC_GDOE for CSI_HSYNC.

25.7.377 Select Input Register (IOMUXC_CSI_CSI_PIXCLK_SELECT_INPUT)

Address: 20E_0000h base + 5F4h offset = 20E_05F4h

Bit	31	30	29	28	27	26	25	24	23	22	21	20	19	18	17	16
R	0															
W																
Reset	0	0	0	0	0	0	0	0	0	0	0	0	0	0	0	0
Bit	15	14	13	12	11	10	9	8	7	6	5	4	3	2	1	0
R	0															DAISY
W																
Reset	0	0	0	0	0	0	0	0	0	0	0	0	0	0	0	0

IOMUXC_CSI_CSI_PIXCLK_SELECT_INPUT field descriptions

Field	Description
31–2 Reserved	This read-only field is reserved and always has the value 0.

Table continues on the next page...

IOMUXC_CSI_CSI_PIXCLK_SELECT_INPUT field descriptions (continued)

Field	Description
DAISY	Input Select (DAISY) Field Selecting Pads Involved in Daisy Chain. 00 LCD_DATA06_ALT2 — Selecting ALT2 mode of pad LCD_DATA06 for CSI_PIXCLK. 01 ECSPI2_SCLK_ALT3 — Selecting ALT3 mode of pad ECSPI2_SCLK for CSI_PIXCLK. 10 EPDC_GDCLK_ALT3 — Selecting ALT3 mode of pad EPDC_GDCLK for CSI_PIXCLK.

25.7.378 Select Input Register (IOMUXC_CSI_CSI_VSYNC_SELECT_INPUT)

Address: 20E_0000h base + 5F8h offset = 20E_05F8h

Bit	31	30	29	28	27	26	25	24	23	22	21	20	19	18	17	16
R	0															
W																
Reset	0	0	0	0	0	0	0	0	0	0	0	0	0	0	0	0
Bit	15	14	13	12	11	10	9	8	7	6	5	4	3	2	1	0
R	0															DAISY
W																
Reset	0	0	0	0	0	0	0	0	0	0	0	0	0	0	0	0

IOMUXC_CSI_CSI_VSYNC_SELECT_INPUT field descriptions

Field	Description
31–2 Reserved	This read-only field is reserved and always has the value 0.
DAISY	Input Select (DAISY) Field Selecting Pads Involved in Daisy Chain. 00 LCD_DATA04_ALT2 — Selecting ALT2 mode of pad LCD_DATA04 for CSI_VSYNC. 01 ECSPI2_SS0_ALT3 — Selecting ALT3 mode of pad ECSPI2_SS0 for CSI_VSYNC. 10 EPDC_GDSP_ALT3 — Selecting ALT3 mode of pad EPDC_GDSP for CSI_VSYNC.

25.7.379 Select Input Register
(IOMUXC_ECSP11_CSPI_CLK_IN_SELECT_INPUT)

Address: 20E_0000h base + 5FCh offset = 20E_05FCh

Bit	31	30	29	28	27	26	25	24	23	22	21	20	19	18	17	16
R	0															
W																
Reset	0	0	0	0	0	0	0	0	0	0	0	0	0	0	0	0
Bit	15	14	13	12	11	10	9	8	7	6	5	4	3	2	1	0
R	0															DAISY
W																
Reset	0	0	0	0	0	0	0	0	0	0	0	0	0	0	0	0

IOMUXC_ECSP11_CSPI_CLK_IN_SELECT_INPUT field descriptions

Field	Description
31–1 Reserved	This read-only field is reserved and always has the value 0.
0 DAISY	Input Select (DAISY) Field Selecting Pads Involved in Daisy Chain. 0 LCD_DATA03_ALT1 — Selecting ALT1 mode of pad LCD_DATA3 for ECSP11_SCLK. 1 ECSP11_SCLK_ALT0 — Selecting ALT0 mode of pad ECSP11_SCLK for ECSP11_SCLK.

25.7.380 Select Input Register
(IOMUXC_ECSPi1_DATAREADY_B_SELECT_INPUT)

Address: 20E_0000h base + 600h offset = 20E_0600h

Bit	31	30	29	28	27	26	25	24	23	22	21	20	19	18	17	16
R	0															
W																
Reset	0	0	0	0	0	0	0	0	0	0	0	0	0	0	0	0
Bit	15	14	13	12	11	10	9	8	7	6	5	4	3	2	1	0
R	0															DAISY
W																
Reset	0	0	0	0	0	0	0	0	0	0	0	0	0	0	0	0

IOMUXC_ECSPi1_DATAREADY_B_SELECT_INPUT field descriptions

Field	Description
31–1 Reserved	This read-only field is reserved and always has the value 0.
0 DAISY	Input Select (DAISY) Field Selecting Pads Involved in Daisy Chain. 0 LCD_DATA07_ALT1 — Selecting ALT1 mode of pad LCD_DATA07 for ECSPi1_RDY. 1 I2C2_SCL_ALT6 — Selecting ALT6 mode of pad I2C2_SCL for ECSPi1_RDY.

25.7.381 Select Input Register
(IOMUXC_ECSPi1_MISO_SELECT_INPUT)

Address: 20E_0000h base + 604h offset = 20E_0604h

Bit	31	30	29	28	27	26	25	24	23	22	21	20	19	18	17	16
R	0															
W																
Reset	0	0	0	0	0	0	0	0	0	0	0	0	0	0	0	0

Bit	15	14	13	12	11	10	9	8	7	6	5	4	3	2	1	0
R	0															DAISY
W																
Reset	0	0	0	0	0	0	0	0	0	0	0	0	0	0	0	0

IOMUXC_ECSPi1_MISO_SELECT_INPUT field descriptions

Field	Description
31–1 Reserved	This read-only field is reserved and always has the value 0.
0 DAISY	Input Select (DAISY) Field Selecting Pads Involved in Daisy Chain. 0 LCD_DATA01_ALT1 — Selecting ALT1 mode of pad LCD_DATA1 for ECSPi1_MISO. 1 ECSPi1_MISO_ALT0 — Selecting ALT0 mode of pad ECSPi1_MISO for ECSPi1_MISO.

25.7.382 Select Input Register
(IOMUXC_ECSP11_MOSI_SELECT_INPUT)

Address: 20E_0000h base + 608h offset = 20E_0608h

Bit	31	30	29	28	27	26	25	24	23	22	21	20	19	18	17	16
R	0															
W																
Reset	0	0	0	0	0	0	0	0	0	0	0	0	0	0	0	0
Bit	15	14	13	12	11	10	9	8	7	6	5	4	3	2	1	0
R	0															DAISY
W																
Reset	0	0	0	0	0	0	0	0	0	0	0	0	0	0	0	0

IOMUXC_ECSP11_MOSI_SELECT_INPUT field descriptions

Field	Description
31–1 Reserved	This read-only field is reserved and always has the value 0.
0 DAISY	Input Select (DAISY) Field Selecting Pads Involved in Daisy Chain. 0 LCD_DATA00_ALT1 — Selecting ALT1 mode of pad LCD_DATA00 for ECSP11_MOSI. 1 ECSP11_MOSI_ALT0 — Selecting ALT0 mode of pad ECSP11_MOSI for ECSP11_MOSI.

25.7.383 Select Input Register
(IOMUXC_ECSP11_SS1_SELECT_INPUT)

Address: 20E_0000h base + 60Ch offset = 20E_060Ch

Bit	31	30	29	28	27	26	25	24	23	22	21	20	19	18	17	16
R	0															
W																
Reset	0	0	0	0	0	0	0	0	0	0	0	0	0	0	0	0

Bit	15	14	13	12	11	10	9	8	7	6	5	4	3	2	1	0
R	0															DAISY
W																
Reset	0	0	0	0	0	0	0	0	0	0	0	0	0	0	0	0

IOMUXC_ECSP11_SS1_SELECT_INPUT field descriptions

Field	Description
31–1 Reserved	This read-only field is reserved and always has the value 0.
0 DAISY	Input Select (DAISY) Field Selecting Pads Involved in Daisy Chain. 0 I2C1_SCL_ALT6 — Selecting ALT6 mode of pad I2C1_SCL for ECSP11_SS1. 1 LCD_DATA04_ALT1 — Selecting ALT1 mode of pad LCD_DATA04 for ECSP11_SS1.

25.7.384 Select Input Register
(IOMUXC_ECSP1_SS2_SELECT_INPUT)

Address: 20E_0000h base + 610h offset = 20E_0610h

Bit	31	30	29	28	27	26	25	24	23	22	21	20	19	18	17	16
R	0															
W																
Reset	0	0	0	0	0	0	0	0	0	0	0	0	0	0	0	0
Bit	15	14	13	12	11	10	9	8	7	6	5	4	3	2	1	0
R	0															DAISY
W																
Reset	0	0	0	0	0	0	0	0	0	0	0	0	0	0	0	0

IOMUXC_ECSP1_SS2_SELECT_INPUT field descriptions

Field	Description
31–1 Reserved	This read-only field is reserved and always has the value 0.
0 DAISY	Input Select (DAISY) Field Selecting Pads Involved in Daisy Chain. 0 I2C1_SDA_ALT6 — Selecting ALT6 mode of pad I2C1_SDA for ECSP1_SS2. 1 LCD_DATA05_ALT1 — Selecting ALT1 mode of pad LCD_DATA05 for ECSP1_SS2.

25.7.385 Select Input Register
(IOMUXC_ECSP11_SS0_SELECT_INPUT)

Address: 20E_0000h base + 614h offset = 20E_0614h

Bit	31	30	29	28	27	26	25	24	23	22	21	20	19	18	17	16
R	0															
W																
Reset	0	0	0	0	0	0	0	0	0	0	0	0	0	0	0	0
Bit	15	14	13	12	11	10	9	8	7	6	5	4	3	2	1	0
R	0															DAISY
W																
Reset	0	0	0	0	0	0	0	0	0	0	0	0	0	0	0	0

IOMUXC_ECSP11_SS0_SELECT_INPUT field descriptions

Field	Description
31–1 Reserved	This read-only field is reserved and always has the value 0.
0 DAISY	Input Select (DAISY) Field Selecting Pads Involved in Daisy Chain. 0 LCD_DATA02_ALT1 — Selecting ALT1 mode of pad LCD_DATA2 for ECSP11_SS0. 1 ECSP11_SS0_ALT0 — Selecting ALT0 mode of pad ECSP11_SS0 for ECSP11_SS0.

25.7.386 Select Input Register (IOMUXC_ECSP1_SS3_SELECT_INPUT)

Address: 20E_0000h base + 618h offset = 20E_0618h

Bit	31	30	29	28	27	26	25	24	23	22	21	20	19	18	17	16
R	0															
W																
Reset	0	0	0	0	0	0	0	0	0	0	0	0	0	0	0	0
Bit	15	14	13	12	11	10	9	8	7	6	5	4	3	2	1	0
R	0															DAISY
W																
Reset	0	0	0	0	0	0	0	0	0	0	0	0	0	0	0	0

IOMUXC_ECSP1_SS3_SELECT_INPUT field descriptions

Field	Description
31–1 Reserved	This read-only field is reserved and always has the value 0.
0 DAISY	Input Select (DAISY) Field Selecting Pads Involved in Daisy Chain. 0 LCD_DATA06_ALT1 — Selecting ALT1 mode of pad LCD_DATA06 for ECSP1_SS3. 1 ECSP12_SS0_ALT1 — Selecting ALT1 mode of pad ECSP12_SS0 for ECSP1_SS3.

25.7.387 Select Input Register (IOMUXC_ECSP12_CSPI_CLK_IN_SELECT_INPUT)

Address: 20E_0000h base + 61Ch offset = 20E_061Ch

Bit	31	30	29	28	27	26	25	24	23	22	21	20	19	18	17	16
R	0															
W																
Reset	0	0	0	0	0	0	0	0	0	0	0	0	0	0	0	0
Bit	15	14	13	12	11	10	9	8	7	6	5	4	3	2	1	0
R	0															DAISY
W																
Reset	0	0	0	0	0	0	0	0	0	0	0	0	0	0	0	0

IOMUXC_ECSPi2_CSPI_CLK_IN_SELECT_INPUT field descriptions

Field	Description
31–2 Reserved	This read-only field is reserved and always has the value 0.
DAISY	Input Select (DAISY) Field Selecting Pads Involved in Daisy Chain. 00 LCD_DATA08_ALT4 — Selecting ALT4 mode of pad LCD_DATA08 for ECSPi2_SCLK. 01 ECSPi2_SCLK_ALT0 — Selecting ALT0 mode of pad ECSPi2_SCLK for ECSPi2_SCLK. 10 EPDC_SDSHR_ALT1 — Selecting ALT1 mode of pad EPDC_SDSHR for ECSPi2_SCLK.

25.7.388 Select Input Register (IOMUXC_ECSPi2_MISO_SELECT_INPUT)

Address: 20E_0000h base + 620h offset = 20E_0620h

Bit	31	30	29	28	27	26	25	24	23	22	21	20	19	18	17	16
R	0															
W																
Reset	0	0	0	0	0	0	0	0	0	0	0	0	0	0	0	0

Bit	15	14	13	12	11	10	9	8	7	6	5	4	3	2	1	0
R	0															DAISY
W																
Reset	0	0	0	0	0	0	0	0	0	0	0	0	0	0	0	0

IOMUXC_ECSPi2_MISO_SELECT_INPUT field descriptions

Field	Description
31–2 Reserved	This read-only field is reserved and always has the value 0.
DAISY	Input Select (DAISY) Field Selecting Pads Involved in Daisy Chain. 00 LCD_DATA10_ALT4 — Selecting ALT4 mode of pad LCD_DATA10 for ECSPi2_MISO. 01 ECSPi2_MISO_ALT0 — Selecting ALT0 mode of pad ECSPi2_MISO for ECSPi2_MISO. 10 EPDC_SDLE_ALT1 — Selecting ALT1 mode of pad EPDC_SDLE for ECSPi2_MISO.

25.7.389 Select Input Register (IOMUXC_ECSPi2_MOSI_SELECT_INPUT)

Address: 20E_0000h base + 624h offset = 20E_0624h

Bit	31	30	29	28	27	26	25	24	23	22	21	20	19	18	17	16
R	0															
W																
Reset	0	0	0	0	0	0	0	0	0	0	0	0	0	0	0	0

Bit	15	14	13	12	11	10	9	8	7	6	5	4	3	2	1	0
R	0															DAISY
W																
Reset	0	0	0	0	0	0	0	0	0	0	0	0	0	0	0	0

IOMUXC_ECSPi2_MOSI_SELECT_INPUT field descriptions

Field	Description
31–2 Reserved	This read-only field is reserved and always has the value 0.
DAISY	Input Select (DAISY) Field Selecting Pads Involved in Daisy Chain. 00 LCD_DATA09_ALT4 — Selecting ALT4 mode of pad LCD_DATA09 for ECSPi2_MOSI. 01 ECSPi2_MOSI_ALT0 — Selecting ALT0 mode of pad ECSPi2_MOSI for ECSPi2_MOSI. 10 EPDC_SDCLK_ALT1 — Selecting ALT1 mode of pad EPDC_SDCLK for ECSPi2_MOSI.

25.7.390 Select Input Register (IOMUXC_ECSPi2_SS0_SELECT_INPUT)

Address: 20E_0000h base + 628h offset = 20E_0628h

Bit	31	30	29	28	27	26	25	24	23	22	21	20	19	18	17	16
R	0															
W																
Reset	0	0	0	0	0	0	0	0	0	0	0	0	0	0	0	0

Bit	15	14	13	12	11	10	9	8	7	6	5	4	3	2	1	0
R	0															DAISY
W																
Reset	0	0	0	0	0	0	0	0	0	0	0	0	0	0	0	0

IOMUXC_ECSPi2_SS0_SELECT_INPUT field descriptions

Field	Description
31–1 Reserved	This read-only field is reserved and always has the value 0.
0 DAISY	Input Select (DAISY) Field Selecting Pads Involved in Daisy Chain. 0 ECSPi2_SS0_ALT0 — Selecting ALT0 mode of pad ECSPi2_SS0 for ECSPi2_SS0. 1 EPDC_SDOE_ALT1 — Selecting ALT1 mode of pad EPDC_SDOE for ECSPi2_SS0.

25.7.391 Select Input Register (IOMUXC_ECSPi2_SS1_SELECT_INPUT)

Address: 20E_0000h base + 62Ch offset = 20E_062Ch

Bit	31	30	29	28	27	26	25	24	23	22	21	20	19	18	17	16
R	0															
W																
Reset	0	0	0	0	0	0	0	0	0	0	0	0	0	0	0	0
Bit	15	14	13	12	11	10	9	8	7	6	5	4	3	2	1	0
R	0															DAISY
W																
Reset	0	0	0	0	0	0	0	0	0	0	0	0	0	0	0	0

IOMUXC_ECSPi2_SS1_SELECT_INPUT field descriptions

Field	Description
31–1 Reserved	This read-only field is reserved and always has the value 0.
0 DAISY	Input Select (DAISY) Field Selecting Pads Involved in Daisy Chain. 0 LCD_DATA11_ALT4 — Selecting ALT4 mode of pad LCD_DATA11 for ECSPi2_SS1. 1 EPDC_SDCE0_ALT1 — Selecting ALT1 mode of pad EPDC_SDCE0 for ECSPi2_SS1.

25.7.392 Select Input Register (IOMUXC_ECSPi3_CSPI_CLK_IN_SELECT_INPUT)

Address: 20E_0000h base + 630h offset = 20E_0630h

Bit	31	30	29	28	27	26	25	24	23	22	21	20	19	18	17	16
R	0															
W																
Reset	0	0	0	0	0	0	0	0	0	0	0	0	0	0	0	0
Bit	15	14	13	12	11	10	9	8	7	6	5	4	3	2	1	0
R	0														DAISY	
W																
Reset	0	0	0	0	0	0	0	0	0	0	0	0	0	0	0	0

IOMUXC_ECSPi3_CSPI_CLK_IN_SELECT_INPUT field descriptions

Field	Description
31–2 Reserved	This read-only field is reserved and always has the value 0.
DAISY	Input Select (DAISY) Field Selecting Pads Involved in Daisy Chain. 00 AUD_TXD_ALT1 — Selecting ALT1 mode of pad AUD_TXD for ECSPi3_SCLK. 01 SD2_CLK_ALT2 — Selecting ALT2 mode of pad SD2_CLK for ECSPi3_SCLK. 10 EPDC_DATA11_ALT1 — Selecting ALT1 mode of pad EPDC_D11 for ECSPi3_SCLK.

25.7.393 Select Input Register (IOMUXC_ECSPi3_DATAREADY_B_SELECT_INPUT)

Address: 20E_0000h base + 634h offset = 20E_0634h

Bit	31	30	29	28	27	26	25	24	23	22	21	20	19	18	17	16
R	0															
W																
Reset	0	0	0	0	0	0	0	0	0	0	0	0	0	0	0	0
Bit	15	14	13	12	11	10	9	8	7	6	5	4	3	2	1	0
R	0															DAISY
W																
Reset	0	0	0	0	0	0	0	0	0	0	0	0	0	0	0	0

IOMUXC_ECSPi3_DATAREADY_B_SELECT_INPUT field descriptions

Field	Description
31–1 Reserved	This read-only field is reserved and always has the value 0.
0 DAISY	Input Select (DAISY) Field Selecting Pads Involved in Daisy Chain. 0 AUD_MCLK_ALT2 — Selecting ALT2 mode of pad AUD_MCLK for ECSPi3_RDY. 1 EPDC_DATA15_ALT6 — Selecting ALT6 mode of pad EPDC_D15 for ECSPi3_RDY.

25.7.394 Select Input Register (IOMUXC_ECSPi3_MISO_SELECT_INPUT)

Address: 20E_0000h base + 638h offset = 20E_0638h

Bit	31	30	29	28	27	26	25	24	23	22	21	20	19	18	17	16
R	0															
W																
Reset	0	0	0	0	0	0	0	0	0	0	0	0	0	0	0	0
Bit	15	14	13	12	11	10	9	8	7	6	5	4	3	2	1	0
R	0															DAISY
W																
Reset	0	0	0	0	0	0	0	0	0	0	0	0	0	0	0	0

IOMUXC_ECSPi3_MISO_SELECT_INPUT field descriptions

Field	Description
31–2 Reserved	This read-only field is reserved and always has the value 0.
DAISY	Input Select (DAISY) Field Selecting Pads Involved in Daisy Chain. 00 AUD_TXC_ALT1 — Selecting ALT1 mode of pad AUD_TXC for ECSPi3_MISO. 01 SD2_DATA1_ALT2 — Selecting ALT2 mode of pad SD2_DAT1 for ECSPi3_MISO. 10 EPDC_DATA09_ALT1 — Selecting ALT1 mode of pad EPDC_D9 for ECSPi3_MISO.

25.7.395 Select Input Register (IOMUXC_ECSPi3_MOSI_SELECT_INPUT)

Address: 20E_0000h base + 63Ch offset = 20E_063Ch

Bit	31	30	29	28	27	26	25	24	23	22	21	20	19	18	17	16
R	0															
W																
Reset	0	0	0	0	0	0	0	0	0	0	0	0	0	0	0	0
Bit	15	14	13	12	11	10	9	8	7	6	5	4	3	2	1	0
R	0															DAISY
W																
Reset	0	0	0	0	0	0	0	0	0	0	0	0	0	0	0	0

IOMUXC_ECSPi3_MOSI_SELECT_INPUT field descriptions

Field	Description
31–2 Reserved	This read-only field is reserved and always has the value 0.
DAISY	Input Select (DAISY) Field Selecting Pads Involved in Daisy Chain. 00 AUD_RXD_ALT1 — Selecting ALT1 mode of pad AUD_RXD for ECSPi3_MOSI. 01 SD2_DATA0_ALT2 — Selecting ALT2 mode of pad SD2_DAT0 for ECSPi3_MOSI. 10 EPDC_DATA08_ALT1 — Selecting ALT1 mode of pad EPDC_D8 for ECSPi3_MOSI.

25.7.396 Select Input Register (IOMUXC_ECSPi3_SS2_SELECT_INPUT)

Address: 20E_0000h base + 640h offset = 20E_0640h

Bit	31	30	29	28	27	26	25	24	23	22	21	20	19	18	17	16
R	0															
W																
Reset	0	0	0	0	0	0	0	0	0	0	0	0	0	0	0	0
Bit	15	14	13	12	11	10	9	8	7	6	5	4	3	2	1	0
R	0															DAISY
W																
Reset	0	0	0	0	0	0	0	0	0	0	0	0	0	0	0	0

IOMUXC_ECSPi3_SS2_SELECT_INPUT field descriptions

Field	Description
31–1 Reserved	This read-only field is reserved and always has the value 0.
0 DAISY	Input Select (DAISY) Field Selecting Pads Involved in Daisy Chain. 0 I2C1_SCL_ALT2 — Selecting ALT2 mode of pad I2C1_SCL for ECSPi3_SS2. 1 EPDC_DATA13_ALT6 — Selecting ALT6 mode of pad EPDC_D13 for ECSPi3_SS2.

25.7.397 Select Input Register (IOMUXC_ECSPi3_SS3_SELECT_INPUT)

Address: 20E_0000h base + 644h offset = 20E_0644h

Bit	31	30	29	28	27	26	25	24	23	22	21	20	19	18	17	16
R	0															
W																
Reset	0	0	0	0	0	0	0	0	0	0	0	0	0	0	0	0
Bit	15	14	13	12	11	10	9	8	7	6	5	4	3	2	1	0
R	0															DAISY
W																
Reset	0	0	0	0	0	0	0	0	0	0	0	0	0	0	0	0

IOMUXC_ECSPi3_SS3_SELECT_INPUT field descriptions

Field	Description
31–1 Reserved	This read-only field is reserved and always has the value 0.
0 DAISY	Input Select (DAISY) Field Selecting Pads Involved in Daisy Chain. 0 I2C1_SDA_ALT2 — Selecting ALT2 mode of pad I2C1_SDA for ECSPi3_SS3. 1 EPDC_DATA14_ALT6 — Selecting ALT6 mode of pad EPDC_D14 for ECSPi3_SS3.

25.7.398 Select Input Register (IOMUXC_ECSPi3_SS0_SELECT_INPUT)

Address: 20E_0000h base + 648h offset = 20E_0648h

Bit	31	30	29	28	27	26	25	24	23	22	21	20	19	18	17	16
R	0															
W																
Reset	0	0	0	0	0	0	0	0	0	0	0	0	0	0	0	0

Bit	15	14	13	12	11	10	9	8	7	6	5	4	3	2	1	0
R	0															DAISY
W																
Reset	0	0	0	0	0	0	0	0	0	0	0	0	0	0	0	0

IOMUXC_ECSPi3_SS0_SELECT_INPUT field descriptions

Field	Description
31–2 Reserved	This read-only field is reserved and always has the value 0.
DAISY	Input Select (DAISY) Field Selecting Pads Involved in Daisy Chain. 00 AUD_RXFS_ALT6 — Selecting ALT6 mode of pad AUD_RXFS for ECSPi3_SS0. 01 SD2_CMD_ALT2 — Selecting ALT2 mode of pad SD2_CMD for ECSPi3_SS0. 10 EPDC_DATA10_ALT1 — Selecting ALT1 mode of pad EPDC_D10 for ECSPi3_SS0.

25.7.399 Select Input Register (IOMUXC_ECSPi3_SS1_SELECT_INPUT)

Address: 20E_0000h base + 64Ch offset = 20E_064Ch

Bit	31	30	29	28	27	26	25	24	23	22	21	20	19	18	17	16
R	0															
W																
Reset	0	0	0	0	0	0	0	0	0	0	0	0	0	0	0	0

Bit	15	14	13	12	11	10	9	8	7	6	5	4	3	2	1	0
R	0															DAISY
W																
Reset	0	0	0	0	0	0	0	0	0	0	0	0	0	0	0	0

IOMUXC_ECSPi3_SS1_SELECT_INPUT field descriptions

Field	Description
31–1 Reserved	This read-only field is reserved and always has the value 0.
0 DAISY	Input Select (DAISY) Field Selecting Pads Involved in Daisy Chain. 0 AUD_RXC_ALT6 — Selecting ALT6 mode of pad AUD_RXC for ECSPi3_SS1. 1 EPDC_DATA12_ALT6 — Selecting ALT6 mode of pad EPDC_D12 for ECSPi3_SS1.

25.7.400 Select Input Register (IOMUXC_ECSPi4_CSPI_CLK_IN_SELECT_INPUT)

Address: 20E_0000h base + 650h offset = 20E_0650h

Bit	31	30	29	28	27	26	25	24	23	22	21	20	19	18	17	16
R	0															
W																
Reset	0	0	0	0	0	0	0	0	0	0	0	0	0	0	0	0

Bit	15	14	13	12	11	10	9	8	7	6	5	4	3	2	1	0
R	0															DAISY
W																
Reset	0	0	0	0	0	0	0	0	0	0	0	0	0	0	0	0

IOMUXC_ECSPi4_CSPI_CLK_IN_SELECT_INPUT field descriptions

Field	Description
31–2 Reserved	This read-only field is reserved and always has the value 0.
DAISY	Input Select (DAISY) Field Selecting Pads Involved in Daisy Chain. 00 GPIO4_IO21_ALT3 — Selecting ALT3 mode of pad GPIO4_IO21 for ECSPi4_SCLK. 01 KEY_ROW2_ALT1 — Selecting ALT1 mode of pad KEY_ROW2 for ECSPi4_SCLK. 10 EPDC_DATA03_ALT1 — Selecting ALT1 mode of pad EPDC_D3 for ECSPi4_SCLK.

25.7.401 Select Input Register (IOMUXC_ECSPi4_MISO_SELECT_INPUT)

Address: 20E_0000h base + 654h offset = 20E_0654h

Bit	31	30	29	28	27	26	25	24	23	22	21	20	19	18	17	16
R	0															
W																
Reset	0	0	0	0	0	0	0	0	0	0	0	0	0	0	0	0
Bit	15	14	13	12	11	10	9	8	7	6	5	4	3	2	1	0
R	0															DAISY
W																
Reset	0	0	0	0	0	0	0	0	0	0	0	0	0	0	0	0

IOMUXC_ECSPi4_MISO_SELECT_INPUT field descriptions

Field	Description
31–2 Reserved	This read-only field is reserved and always has the value 0.
DAISY	Input Select (DAISY) Field Selecting Pads Involved in Daisy Chain. 00 GPIO4_IO25_ALT3 — Selecting ALT3 mode of pad GPIO4_IO25 for ECSPi4_MISO. 01 KEY_ROW1_ALT1 — Selecting ALT1 mode of pad KEY_ROW1 for ECSPi4_MISO. 10 EPDC_DATA01_ALT1 — Selecting ALT1 mode of pad EPDC_D1 for ECSPi4_MISO.

25.7.402 Select Input Register (IOMUXC_ECSPi4_MOSI_SELECT_INPUT)

Address: 20E_0000h base + 658h offset = 20E_0658h

Bit	31	30	29	28	27	26	25	24	23	22	21	20	19	18	17	16
R	0															
W																
Reset	0	0	0	0	0	0	0	0	0	0	0	0	0	0	0	0
Bit	15	14	13	12	11	10	9	8	7	6	5	4	3	2	1	0
R	0															DAISY
W																
Reset	0	0	0	0	0	0	0	0	0	0	0	0	0	0	0	0

IOMUXC_ECSPi4_MOSI_SELECT_INPUT field descriptions

Field	Description
31–2 Reserved	This read-only field is reserved and always has the value 0.

Table continues on the next page...

IOMUXC_ECSPi4_MOSI_SELECT_INPUT field descriptions (continued)

Field	Description
DAISY	Input Select (DAISY) Field Selecting Pads Involved in Daisy Chain. 00 GPIO4_IO19_ALT3 — Selecting ALT3 mode of pad GPIO4_IO19 for ECSPi4_MOSI. 01 KEY_COL1_ALT1 — Selecting ALT1 mode of pad KEY_COL1 for ECSPi4_MOSI. 10 EPDC_DATA00_ALT1 — Selecting ALT1 mode of pad EPDC_D0 for ECSPi4_MOSI.

25.7.403 Select Input Register (IOMUXC_ECSPi4_SS0_SELECT_INPUT)

Address: 20E_0000h base + 65Ch offset = 20E_065Ch

Bit	31	30	29	28	27	26	25	24	23	22	21	20	19	18	17	16
R	0															
W																
Reset	0	0	0	0	0	0	0	0	0	0	0	0	0	0	0	0
Bit	15	14	13	12	11	10	9	8	7	6	5	4	3	2	1	0
R	0															DAISY
W																
Reset	0	0	0	0	0	0	0	0	0	0	0	0	0	0	0	0

IOMUXC_ECSPi4_SS0_SELECT_INPUT field descriptions

Field	Description
31–2 Reserved	This read-only field is reserved and always has the value 0.
DAISY	Input Select (DAISY) Field Selecting Pads Involved in Daisy Chain. 00 GPIO4_IO20_ALT3 — Selecting ALT3 mode of pad GPIO4_IO20 for ECSPi4_SS0. 01 KEY_COL2_ALT1 — Selecting ALT1 mode of pad KEY_COL2 for ECSPi4_SS0. 10 EPDC_DATA02_ALT1 — Selecting ALT1 mode of pad EPDC_D2 for ECSPi4_SS0.

25.7.404 Select Input Register (IOMUXC_ECSPi4_SS1_SELECT_INPUT)

Address: 20E_0000h base + 660h offset = 20E_0660h

Bit	31	30	29	28	27	26	25	24	23	22	21	20	19	18	17	16
R	0															
W																
Reset	0	0	0	0	0	0	0	0	0	0	0	0	0	0	0	0
Bit	15	14	13	12	11	10	9	8	7	6	5	4	3	2	1	0
R	0															DAISY
W																
Reset	0	0	0	0	0	0	0	0	0	0	0	0	0	0	0	0

IOMUXC_ECSPi4_SS1_SELECT_INPUT field descriptions

Field	Description
31–1 Reserved	This read-only field is reserved and always has the value 0.
0 DAISY	Input Select (DAISY) Field Selecting Pads Involved in Daisy Chain. 0 GPIO4_IO18_ALT3 — Selecting ALT3 mode of pad GPIO4_IO18 for ECSPi4_SS1. 1 EPDC_DATA04_ALT1 — Selecting ALT1 mode of pad EPDC_D4 for ECSPi4_SS1.

25.7.405 Select Input Register (IOMUXC_ECSPi4_SS2_SELECT_INPUT)

Address: 20E_0000h base + 664h offset = 20E_0664h

Bit	31	30	29	28	27	26	25	24	23	22	21	20	19	18	17	16
R	0															
W																
Reset	0	0	0	0	0	0	0	0	0	0	0	0	0	0	0	0
Bit	15	14	13	12	11	10	9	8	7	6	5	4	3	2	1	0
R	0															DAISY
W																
Reset	0	0	0	0	0	0	0	0	0	0	0	0	0	0	0	0

IOMUXC_ECSPi4_SS2_SELECT_INPUT field descriptions

Field	Description
31–1 Reserved	This read-only field is reserved and always has the value 0.
0 DAISY	Input Select (DAISY) Field Selecting Pads Involved in Daisy Chain. 0 GPIO4_IO24_ALT3 — Selecting ALT3 mode of pad GPIO4_IO24 for ECSPi4_SS2. 1 EPDC_DATA05_ALT1 — Selecting ALT1 mode of pad EPDC_D5 for ECSPi4_SS2.

25.7.406 Select Input Register
(IOMUXC_EPDC_EPDC_PWR_IRQ_SELECT_INPUT)

Address: 20E_0000h base + 668h offset = 20E_0668h

Bit	31	30	29	28	27	26	25	24	23	22	21	20	19	18	17	16
R	0															
W																
Reset	0	0	0	0	0	0	0	0	0	0	0	0	0	0	0	0
Bit	15	14	13	12	11	10	9	8	7	6	5	4	3	2	1	0
R	0															DAISY
W																
Reset	0	0	0	0	0	0	0	0	0	0	0	0	0	0	0	0

IOMUXC_EPDC_EPDC_PWR_IRQ_SELECT_INPUT field descriptions

Field	Description
31–1 Reserved	This read-only field is reserved and always has the value 0.
0 DAISY	Input Select (DAISY) Field Selecting Pads Involved in Daisy Chain. 0 EPDC_DATA13_ALT2 — Selecting ALT2 mode of pad EPDC_D13 for EPDC_PWR_IRQ. 1 EPDC_PWR_IRQ_ALT0 — Selecting ALT0 mode of pad EPDC_PWRINT for EPDC_PWR_IRQ.

25.7.407 Select Input Register (IOMUXC_EPDC_EPDC_PWR_STAT_SELECT_INPUT)

Address: 20E_0000h base + 66Ch offset = 20E_066Ch

Bit	31	30	29	28	27	26	25	24	23	22	21	20	19	18	17	16
R	0															
W																
Reset	0	0	0	0	0	0	0	0	0	0	0	0	0	0	0	0
Bit	15	14	13	12	11	10	9	8	7	6	5	4	3	2	1	0
R	0															DAISY
W																
Reset	0	0	0	0	0	0	0	0	0	0	0	0	0	0	0	0

IOMUXC_EPDC_EPDC_PWR_STAT_SELECT_INPUT field descriptions

Field	Description
31–1 Reserved	This read-only field is reserved and always has the value 0.
0 DAISY	Input Select (DAISY) Field Selecting Pads Involved in Daisy Chain. 0 EPDC_DATA14_ALT2 — Selecting ALT2 mode of pad EPDC_D14 for EPDC_PWR_STAT. 1 EPDC_PWR_STAT_ALTO — Selecting ALTO mode of pad EPDC_PWRSTAT for EPDC_PWR_STAT.

25.7.408 Select Input Register (IOMUXC_GPT_CAPIN1_SELECT_INPUT)

Address: 20E_0000h base + 670h offset = 20E_0670h

Bit	31	30	29	28	27	26	25	24	23	22	21	20	19	18	17	16
R	0															
W																
Reset	0	0	0	0	0	0	0	0	0	0	0	0	0	0	0	0
Bit	15	14	13	12	11	10	9	8	7	6	5	4	3	2	1	0
R	0															DAISY
W																
Reset	0	0	0	0	0	0	0	0	0	0	0	0	0	0	0	0

IOMUXC_GPT_CAPIN1_SELECT_INPUT field descriptions

Field	Description
31–1 Reserved	This read-only field is reserved and always has the value 0.
0 DAISY	Input Select (DAISY) Field Selecting Pads Involved in Daisy Chain. 0 GPIO4_IO20_ALT4 — Selecting ALT4 mode of pad GPIO4_IO20 for GPT_CAPTURE1. 1 LCD_DATA18_ALT4 — Selecting ALT4 mode of pad LCD_DATA18 for GPT_CAPTURE1.

25.7.409 Select Input Register (IOMUXC_GPT_CAPIN2_SELECT_INPUT)

Address: 20E_0000h base + 674h offset = 20E_0674h

Bit	31	30	29	28	27	26	25	24	23	22	21	20	19	18	17	16
R	0															
W																
Reset	0	0	0	0	0	0	0	0	0	0	0	0	0	0	0	0
Bit	15	14	13	12	11	10	9	8	7	6	5	4	3	2	1	0
R	0															DAISY
W																
Reset	0	0	0	0	0	0	0	0	0	0	0	0	0	0	0	0

IOMUXC_GPT_CAPIN2_SELECT_INPUT field descriptions

Field	Description
31–1 Reserved	This read-only field is reserved and always has the value 0.
0 DAISY	Input Select (DAISY) Field Selecting Pads Involved in Daisy Chain. 0 GPIO4_IO21_ALT4 — Selecting ALT4 mode of pad GPIO4_IO21 for GPT_CAPTURE2. 1 LCD_DATA19_ALT4 — Selecting ALT4 mode of pad LCD_DATA19 for GPT_CAPTURE2.

25.7.410 Select Input Register
(IOMUXC_GPT_CLKIN_SELECT_INPUT)

Address: 20E_0000h base + 678h offset = 20E_0678h

Bit	31	30	29	28	27	26	25	24	23	22	21	20	19	18	17	16
R	0															
W																
Reset	0	0	0	0	0	0	0	0	0	0	0	0	0	0	0	0
Bit	15	14	13	12	11	10	9	8	7	6	5	4	3	2	1	0
R	0															DAISY
W																
Reset	0	0	0	0	0	0	0	0	0	0	0	0	0	0	0	0

IOMUXC_GPT_CLKIN_SELECT_INPUT field descriptions

Field	Description
31–1 Reserved	This read-only field is reserved and always has the value 0.
0 DAISY	Input Select (DAISY) Field Selecting Pads Involved in Daisy Chain. 0 GPIO4_IO24_ALT4 — Selecting ALT4 mode of pad GPIO4_IO24 for GPT_CLKIN. 1 LCD_DATA23_ALT4 — Selecting ALT4 mode of pad LCD_DATA23 for GPT_CLKIN.

25.7.411 Select Input Register (IOMUXC_I2C1_SCL_IN_SELECT_INPUT)

Address: 20E_0000h base + 67Ch offset = 20E_067Ch

Bit	31	30	29	28	27	26	25	24	23	22	21	20	19	18	17	16
R	0															
W																
Reset	0	0	0	0	0	0	0	0	0	0	0	0	0	0	0	0
Bit	15	14	13	12	11	10	9	8	7	6	5	4	3	2	1	0
R	0															DAISY
W																
Reset	0	0	0	0	0	0	0	0	0	0	0	0	0	0	0	0

IOMUXC_I2C1_SCL_IN_SELECT_INPUT field descriptions

Field	Description
31–1 Reserved	This read-only field is reserved and always has the value 0.
0 DAISY	Input Select (DAISY) Field Selecting Pads Involved in Daisy Chain. 0 I2C1_SCL_ALT0 — Selecting ALT0 mode of pad I2C1_SCL for I2C1_SCL. 1 AUD_RXFS_ALT1 — Selecting ALT1 mode of pad AUD_RXFS for I2C1_SCL.

25.7.412 Select Input Register (IOMUXC_I2C1_SDA_IN_SELECT_INPUT)

Address: 20E_0000h base + 680h offset = 20E_0680h

Bit	31	30	29	28	27	26	25	24	23	22	21	20	19	18	17	16
R	0															
W																
Reset	0	0	0	0	0	0	0	0	0	0	0	0	0	0	0	0
Bit	15	14	13	12	11	10	9	8	7	6	5	4	3	2	1	0
R	0															DAISY
W																
Reset	0	0	0	0	0	0	0	0	0	0	0	0	0	0	0	0

IOMUXC_I2C1_SDA_IN_SELECT_INPUT field descriptions

Field	Description
31–1 Reserved	This read-only field is reserved and always has the value 0.
0 DAISY	Input Select (DAISY) Field Selecting Pads Involved in Daisy Chain. 0 I2C1_SDA_ALT0 — Selecting ALT0 mode of pad I2C1_SDA for I2C1_SDA. 1 AUD_RXC_ALT1 — Selecting ALT1 mode of pad AUD_RXC for I2C1_SDA.

25.7.413 Select Input Register (IOMUXC_I2C2_SCL_IN_SELECT_INPUT)

Address: 20E_0000h base + 684h offset = 20E_0684h

Bit	31	30	29	28	27	26	25	24	23	22	21	20	19	18	17	16
R	0															
W																
Reset	0	0	0	0	0	0	0	0	0	0	0	0	0	0	0	0
Bit	15	14	13	12	11	10	9	8	7	6	5	4	3	2	1	0
R	0															DAISY
W																
Reset	0	0	0	0	0	0	0	0	0	0	0	0	0	0	0	0

IOMUXC_I2C2_SCL_IN_SELECT_INPUT field descriptions

Field	Description
31–2 Reserved	This read-only field is reserved and always has the value 0.
DAISY	Input Select (DAISY) Field Selecting Pads Involved in Daisy Chain. 00 KEY_COL0_ALT1 — Selecting ALT1 mode of pad KEY_COL0 for I2C2_SCL. 01 LCD_DATA16_ALT4 — Selecting ALT4 mode of pad LCD_DATA16 for I2C2_SCL. 10 EPDC_SDCLK_ALT2 — Selecting ALT2 mode of pad EPDC_SDCLK for I2C2_SCL. 11 I2C2_SCL_ALT0 — Selecting ALT0 mode of pad I2C2_SCL for I2C2_SCL.

25.7.414 Select Input Register (IOMUXC_I2C2_SDA_IN_SELECT_INPUT)

Address: 20E_0000h base + 688h offset = 20E_0688h

Bit	31	30	29	28	27	26	25	24	23	22	21	20	19	18	17	16
R	0															
W																
Reset	0	0	0	0	0	0	0	0	0	0	0	0	0	0	0	0

Bit	15	14	13	12	11	10	9	8	7	6	5	4	3	2	1	0
R	0															DAISY
W																
Reset	0	0	0	0	0	0	0	0	0	0	0	0	0	0	0	0

IOMUXC_I2C2_SDA_IN_SELECT_INPUT field descriptions

Field	Description
31–2 Reserved	This read-only field is reserved and always has the value 0.
DAISY	Input Select (DAISY) Field Selecting Pads Involved in Daisy Chain. 00 KEY_ROW0_ALT1 — Selecting ALT1 mode of pad KEY_ROW0 for I2C2_SDA. 01 LCD_DATA17_ALT4 — Selecting ALT4 mode of pad LCD_DATA17 for I2C2_SDA. 10 EPDC_SDLE_ALT2 — Selecting ALT2 mode of pad EPDC_SDLE for I2C2_SDA. 11 I2C2_SDA_ALT0 — Selecting ALT0 mode of pad I2C2_SDA for I2C2_SDA.

25.7.415 Select Input Register (IOMUXC_I2C3_SCL_IN_SELECT_INPUT)

Address: 20E_0000h base + 68Ch offset = 20E_068Ch

Bit	31	30	29	28	27	26	25	24	23	22	21	20	19	18	17	16
R	0															
W																
Reset	0	0	0	0	0	0	0	0	0	0	0	0	0	0	0	0
Bit	15	14	13	12	11	10	9	8	7	6	5	4	3	2	1	0
R	0															DAISY
W																
Reset	0	0	0	0	0	0	0	0	0	0	0	0	0	0	0	0

IOMUXC_I2C3_SCL_IN_SELECT_INPUT field descriptions

Field	Description
31–2 Reserved	This read-only field is reserved and always has the value 0.
DAISY	Input Select (DAISY) Field Selecting Pads Involved in Daisy Chain. 00 REF_CLK_24M_ALT1 — Selecting ALT1 mode of pad REF_CLK_24M for I2C3_SCL. 01 AUD_RXFS_ALT4 — Selecting ALT4 mode of pad AUD_RXFS for I2C3_SCL. 10 EPDC_SDCE2_ALT1 — Selecting ALT1 mode of pad EPDC_SDCE2 for I2C3_SCL.

25.7.416 Select Input Register (IOMUXC_I2C3_SDA_IN_SELECT_INPUT)

Address: 20E_0000h base + 690h offset = 20E_0690h

Bit	31	30	29	28	27	26	25	24	23	22	21	20	19	18	17	16
R	0															
W																
Reset	0	0	0	0	0	0	0	0	0	0	0	0	0	0	0	0
Bit	15	14	13	12	11	10	9	8	7	6	5	4	3	2	1	0
R	0															DAISY
W																
Reset	0	0	0	0	0	0	0	0	0	0	0	0	0	0	0	0

IOMUXC_I2C3_SDA_IN_SELECT_INPUT field descriptions

Field	Description
31–2 Reserved	This read-only field is reserved and always has the value 0.

Table continues on the next page...

IOMUXC_I2C3_SDA_IN_SELECT_INPUT field descriptions (continued)

Field	Description
DAISY	Input Select (DAISY) Field Selecting Pads Involved in Daisy Chain. 00 REF_CLK_32K_ALT1 — Selecting ALT1 mode of pad REF_CLK_32K for I2C3_SDA. 01 AUD_RXC_ALT4 — Selecting ALT4 mode of pad AUD_RXC for I2C3_SDA. 10 EPDC_SDCE3_ALT1 — Selecting ALT1 mode of pad EPDC_SDCE3 for I2C3_SDA.

25.7.417 Select Input Register (IOMUXC_KEY_COL5_SELECT_INPUT)

Address: 20E_0000h base + 694h offset = 20E_0694h

Bit	31	30	29	28	27	26	25	24	23	22	21	20	19	18	17	16
R	0															
W																
Reset	0	0	0	0	0	0	0	0	0	0	0	0	0	0	0	0
Bit	15	14	13	12	11	10	9	8	7	6	5	4	3	2	1	0
R	0															DAISY
W																
Reset	0	0	0	0	0	0	0	0	0	0	0	0	0	0	0	0

IOMUXC_KEY_COL5_SELECT_INPUT field descriptions

Field	Description
31–2 Reserved	This read-only field is reserved and always has the value 0.
DAISY	Input Select (DAISY) Field Selecting Pads Involved in Daisy Chain. 00 SD3_CLK_ALT2 — Selecting ALT2 mode of pad SD3_CLK for KEY_COL5. 01 KEY_COL5_ALT0 — Selecting ALT0 mode of pad KEY_COL5 for KEY_COL5. 10 LCD_DATA18_ALT1 — Selecting ALT1 mode of pad LCD_DATA18 for KEY_COL5.

25.7.418 Select Input Register (IOMUXC_KEY_COL6_SELECT_INPUT)

Address: 20E_0000h base + 698h offset = 20E_0698h

Bit	31	30	29	28	27	26	25	24	23	22	21	20	19	18	17	16
R	0															
W																
Reset	0	0	0	0	0	0	0	0	0	0	0	0	0	0	0	0
Bit	15	14	13	12	11	10	9	8	7	6	5	4	3	2	1	0
R	0														DAISY	
W																
Reset	0	0	0	0	0	0	0	0	0	0	0	0	0	0	0	0

IOMUXC_KEY_COL6_SELECT_INPUT field descriptions

Field	Description
31–2 Reserved	This read-only field is reserved and always has the value 0.
DAISY	Input Select (DAISY) Field Selecting Pads Involved in Daisy Chain. 00 SD3_DATA0_ALT2 — Selecting ALT2 mode of pad SD3_DAT0 for KEY_COL6. 01 LCD_DATA20_ALT1 — Selecting ALT1 mode of pad LCD_DATA20 for KEY_COL6. 10 KEY_COL6_ALT0 — Selecting ALT0 mode of pad KEY_COL6 for KEY_COL6.

25.7.419 Select Input Register (IOMUXC_KEY_COL7_SELECT_INPUT)

Address: 20E_0000h base + 69Ch offset = 20E_069Ch

Bit	31	30	29	28	27	26	25	24	23	22	21	20	19	18	17	16
R	0															
W																
Reset	0	0	0	0	0	0	0	0	0	0	0	0	0	0	0	0
Bit	15	14	13	12	11	10	9	8	7	6	5	4	3	2	1	0
R	0														DAISY	
W																
Reset	0	0	0	0	0	0	0	0	0	0	0	0	0	0	0	0

IOMUXC_KEY_COL7_SELECT_INPUT field descriptions

Field	Description
31–2 Reserved	This read-only field is reserved and always has the value 0.

Table continues on the next page...

IOMUXC_KEY_COL7_SELECT_INPUT field descriptions (continued)

Field	Description
DAISY	Input Select (DAISY) Field Selecting Pads Involved in Daisy Chain. 00 SD3_DATA2_ALT2 — Selecting ALT2 mode of pad SD3_DAT2 for KEY_COL7. 01 LCD_DATA22_ALT1 — Selecting ALT1 mode of pad LCD_DATA22 for KEY_COL7. 10 KEY_COL7_ALT0 — Selecting ALT0 mode of pad KEY_COL7 for KEY_COL7.

25.7.420 Select Input Register (IOMUXC_KEY_COLO_SELECT_INPUT)

Address: 20E_0000h base + 6A0h offset = 20E_06A0h

Bit	31	30	29	28	27	26	25	24	23	22	21	20	19	18	17	16
R	0															
W																
Reset	0	0	0	0	0	0	0	0	0	0	0	0	0	0	0	0
Bit	15	14	13	12	11	10	9	8	7	6	5	4	3	2	1	0
R	0															DAISY
W																
Reset	0	0	0	0	0	0	0	0	0	0	0	0	0	0	0	0

IOMUXC_KEY_COLO_SELECT_INPUT field descriptions

Field	Description
31–2 Reserved	This read-only field is reserved and always has the value 0.
DAISY	Input Select (DAISY) Field Selecting Pads Involved in Daisy Chain. 00 KEY_COLO_ALT0 — Selecting ALT0 mode of pad KEY_COLO for KEY_COLO. 01 LCD_DATA08_ALT1 — Selecting ALT1 mode of pad LCD_DATA08 for KEY_COLO. 10 SD1_CLK_ALT2 — Selecting ALT2 mode of pad SD1_CLK for KEY_COLO.

25.7.421 Select Input Register (IOMUXC_KEY_COL1_SELECT_INPUT)

Address: 20E_0000h base + 6A4h offset = 20E_06A4h

Bit	31	30	29	28	27	26	25	24	23	22	21	20	19	18	17	16
R	0															
W																
Reset	0	0	0	0	0	0	0	0	0	0	0	0	0	0	0	0
Bit	15	14	13	12	11	10	9	8	7	6	5	4	3	2	1	0
R	0															DAISY
W																
Reset	0	0	0	0	0	0	0	0	0	0	0	0	0	0	0	0

IOMUXC_KEY_COL1_SELECT_INPUT field descriptions

Field	Description
31–2 Reserved	This read-only field is reserved and always has the value 0.
DAISY	Input Select (DAISY) Field Selecting Pads Involved in Daisy Chain. 00 KEY_COL1_ALT0 — Selecting ALT0 mode of pad KEY_COL1 for KEY_COL1. 01 LCD_DATA10_ALT1 — Selecting ALT1 mode of pad LCD_DATA10 for KEY_COL1. 10 SD1_DATA0_ALT2 — Selecting ALT2 mode of pad SD1_DATA0 for KEY_COL1.

25.7.422 Select Input Register (IOMUXC_KEY_COL2_SELECT_INPUT)

Address: 20E_0000h base + 6A8h offset = 20E_06A8h

Bit	31	30	29	28	27	26	25	24	23	22	21	20	19	18	17	16
R	0															
W																
Reset	0	0	0	0	0	0	0	0	0	0	0	0	0	0	0	0
Bit	15	14	13	12	11	10	9	8	7	6	5	4	3	2	1	0
R	0															DAISY
W																
Reset	0	0	0	0	0	0	0	0	0	0	0	0	0	0	0	0

IOMUXC_KEY_COL2_SELECT_INPUT field descriptions

Field	Description
31–2 Reserved	This read-only field is reserved and always has the value 0.

Table continues on the next page...

IOMUXC_KEY_COL2_SELECT_INPUT field descriptions (continued)

Field	Description
DAISY	Input Select (DAISY) Field Selecting Pads Involved in Daisy Chain. 00 KEY_COL2_ALT0 — Selecting ALT0 mode of pad KEY_COL2 for KEY_COL2. 01 LCD_DATA12_ALT1 — Selecting ALT1 mode of pad LCD_DATA12 for KEY_COL2. 10 SD1_DATA2_ALT2 — Selecting ALT2 mode of pad SD1_DAT2 for KEY_COL2.

25.7.423 Select Input Register (IOMUXC_KEY_COL3_SELECT_INPUT)

Address: 20E_0000h base + 6ACh offset = 20E_06ACh

Bit	31	30	29	28	27	26	25	24	23	22	21	20	19	18	17	16
R	0															
W																
Reset	0	0	0	0	0	0	0	0	0	0	0	0	0	0	0	0
Bit	15	14	13	12	11	10	9	8	7	6	5	4	3	2	1	0
R	0															DAISY
W																
Reset	0	0	0	0	0	0	0	0	0	0	0	0	0	0	0	0

IOMUXC_KEY_COL3_SELECT_INPUT field descriptions

Field	Description
31–2 Reserved	This read-only field is reserved and always has the value 0.
DAISY	Input Select (DAISY) Field Selecting Pads Involved in Daisy Chain. 00 KEY_COL3_ALT0 — Selecting ALT0 mode of pad KEY_COL3 for KEY_COL3. 01 LCD_DATA14_ALT1 — Selecting ALT1 mode of pad LCD_DATA14 for KEY_COL3. 10 SD1_DATA4_ALT2 — Selecting ALT2 mode of pad SD1_DAT4 for KEY_COL3.

25.7.424 Select Input Register (IOMUXC_KEY_COL4_SELECT_INPUT)

Address: 20E_0000h base + 6B0h offset = 20E_06B0h

Bit	31	30	29	28	27	26	25	24	23	22	21	20	19	18	17	16
R	0															
W																
Reset	0	0	0	0	0	0	0	0	0	0	0	0	0	0	0	0
Bit	15	14	13	12	11	10	9	8	7	6	5	4	3	2	1	0
R	0															DAISY
W																
Reset	0	0	0	0	0	0	0	0	0	0	0	0	0	0	0	0

IOMUXC_KEY_COL4_SELECT_INPUT field descriptions

Field	Description
31–2 Reserved	This read-only field is reserved and always has the value 0.
DAISY	Input Select (DAISY) Field Selecting Pads Involved in Daisy Chain. 00 LCD_DATA16_ALT1 — Selecting ALT1 mode of pad LCD_DATA16 for KEY_COL4. 01 KEY_COL4_ALT0 — Selecting ALT0 mode of pad KEY_COL4 for KEY_COL4. 10 SD1_DATA6_ALT2 — Selecting ALT2 mode of pad SD1_DATA6 for KEY_COL4.

25.7.425 Select Input Register (IOMUXC_KEY_ROW5_SELECT_INPUT)

Address: 20E_0000h base + 6B4h offset = 20E_06B4h

Bit	31	30	29	28	27	26	25	24	23	22	21	20	19	18	17	16
R	0															
W																
Reset	0	0	0	0	0	0	0	0	0	0	0	0	0	0	0	0
Bit	15	14	13	12	11	10	9	8	7	6	5	4	3	2	1	0
R	0															DAISY
W																
Reset	0	0	0	0	0	0	0	0	0	0	0	0	0	0	0	0

IOMUXC_KEY_ROW5_SELECT_INPUT field descriptions

Field	Description
31–2 Reserved	This read-only field is reserved and always has the value 0.

Table continues on the next page...

IOMUXC_KEY_ROW5_SELECT_INPUT field descriptions (continued)

Field	Description
DAISY	Input Select (DAISY) Field Selecting Pads Involved in Daisy Chain. 00 SD3_CMD_ALT2 — Selecting ALT2 mode of pad SD3_CMD for KEY_ROW5. 01 LCD_DATA19_ALT1 — Selecting ALT1 mode of pad LCD_DATA19 for KEY_ROW5. 10 KEY_ROW5_ALT0 — Selecting ALT0 mode of pad KEY_ROW5 for KEY_ROW5.

25.7.426 Select Input Register (IOMUXC_KEY_ROW6_SELECT_INPUT)

Address: 20E_0000h base + 6B8h offset = 20E_06B8h

Bit	31	30	29	28	27	26	25	24	23	22	21	20	19	18	17	16
R	0															
W																
Reset	0	0	0	0	0	0	0	0	0	0	0	0	0	0	0	0
Bit	15	14	13	12	11	10	9	8	7	6	5	4	3	2	1	0
R	0															DAISY
W																
Reset	0	0	0	0	0	0	0	0	0	0	0	0	0	0	0	0

IOMUXC_KEY_ROW6_SELECT_INPUT field descriptions

Field	Description
31–2 Reserved	This read-only field is reserved and always has the value 0.
DAISY	Input Select (DAISY) Field Selecting Pads Involved in Daisy Chain. 00 SD3_DATA1_ALT2 — Selecting ALT2 mode of pad SD3_DAT1 for KEY_ROW6. 01 LCD_DATA21_ALT1 — Selecting ALT1 mode of pad LCD_DATA21 for KEY_ROW6. 10 KEY_ROW6_ALT0 — Selecting ALT0 mode of pad KEY_ROW6 for KEY_ROW6.

25.7.427 Select Input Register (IOMUXC_KEY_ROW7_SELECT_INPUT)

Address: 20E_0000h base + 6BCh offset = 20E_06BCh

Bit	31	30	29	28	27	26	25	24	23	22	21	20	19	18	17	16
R	0															
W																
Reset	0	0	0	0	0	0	0	0	0	0	0	0	0	0	0	0
Bit	15	14	13	12	11	10	9	8	7	6	5	4	3	2	1	0
R	0															DAISY
W																
Reset	0	0	0	0	0	0	0	0	0	0	0	0	0	0	0	0

IOMUXC_KEY_ROW7_SELECT_INPUT field descriptions

Field	Description
31–2 Reserved	This read-only field is reserved and always has the value 0.
DAISY	Input Select (DAISY) Field Selecting Pads Involved in Daisy Chain. 00 SD3_DATA3_ALT2 — Selecting ALT2 mode of pad SD3_DAT3 for KEY_ROW7. 01 LCD_DATA23_ALT1 — Selecting ALT1 mode of pad LCD_DATA23 for KEY_ROW7. 10 KEY_ROW7_ALT0 — Selecting ALT0 mode of pad KEY_ROW7 for KEY_ROW7.

25.7.428 Select Input Register (IOMUXC_KEY_ROW0_SELECT_INPUT)

Address: 20E_0000h base + 6C0h offset = 20E_06C0h

Bit	31	30	29	28	27	26	25	24	23	22	21	20	19	18	17	16
R	0															
W																
Reset	0	0	0	0	0	0	0	0	0	0	0	0	0	0	0	0
Bit	15	14	13	12	11	10	9	8	7	6	5	4	3	2	1	0
R	0															DAISY
W																
Reset	0	0	0	0	0	0	0	0	0	0	0	0	0	0	0	0

IOMUXC_KEY_ROW0_SELECT_INPUT field descriptions

Field	Description
31–2 Reserved	This read-only field is reserved and always has the value 0.

Table continues on the next page...

IOMUXC_KEY_ROW0_SELECT_INPUT field descriptions (continued)

Field	Description
DAISY	Input Select (DAISY) Field Selecting Pads Involved in Daisy Chain. 00 KEY_ROW0_ALT0 — Selecting ALT0 mode of pad KEY_ROW0 for KEY_ROW0. 01 LCD_DATA09_ALT1 — Selecting ALT1 mode of pad LCD_DATA09 for KEY_ROW0. 10 SD1_CMD_ALT2 — Selecting ALT2 mode of pad SD1_CMD for KEY_ROW0.

25.7.429 Select Input Register (IOMUXC_KEY_ROW1_SELECT_INPUT)

Address: 20E_0000h base + 6C4h offset = 20E_06C4h

Bit	31	30	29	28	27	26	25	24	23	22	21	20	19	18	17	16
R	0															
W																
Reset	0	0	0	0	0	0	0	0	0	0	0	0	0	0	0	0
Bit	15	14	13	12	11	10	9	8	7	6	5	4	3	2	1	0
R	0															DAISY
W																
Reset	0	0	0	0	0	0	0	0	0	0	0	0	0	0	0	0

IOMUXC_KEY_ROW1_SELECT_INPUT field descriptions

Field	Description
31–2 Reserved	This read-only field is reserved and always has the value 0.
DAISY	Input Select (DAISY) Field Selecting Pads Involved in Daisy Chain. 00 KEY_ROW1_ALT0 — Selecting ALT0 mode of pad KEY_ROW1 for KEY_ROW1. 01 LCD_DATA11_ALT1 — Selecting ALT1 mode of pad LCD_DATA11 for KEY_ROW1. 10 SD1_DATA1_ALT2 — Selecting ALT2 mode of pad SD1_DAT1 for KEY_ROW1.

25.7.430 Select Input Register (IOMUXC_KEY_ROW2_SELECT_INPUT)

Address: 20E_0000h base + 6C8h offset = 20E_06C8h

Bit	31	30	29	28	27	26	25	24	23	22	21	20	19	18	17	16
R	0															
W																
Reset	0	0	0	0	0	0	0	0	0	0	0	0	0	0	0	0
Bit	15	14	13	12	11	10	9	8	7	6	5	4	3	2	1	0
R	0															DAISY
W																
Reset	0	0	0	0	0	0	0	0	0	0	0	0	0	0	0	0

IOMUXC_KEY_ROW2_SELECT_INPUT field descriptions

Field	Description
31–2 Reserved	This read-only field is reserved and always has the value 0.
DAISY	Input Select (DAISY) Field Selecting Pads Involved in Daisy Chain. 00 KEY_ROW2_ALT0 — Selecting ALT0 mode of pad KEY_ROW2 for KEY_ROW2. 01 LCD_DATA13_ALT1 — Selecting ALT1 mode of pad LCD_DATA13 for KEY_ROW2. 10 SD1_DATA3_ALT2 — Selecting ALT2 mode of pad SD1_DAT3 for KEY_ROW2.

25.7.431 Select Input Register (IOMUXC_KEY_ROW3_SELECT_INPUT)

Address: 20E_0000h base + 6CCh offset = 20E_06CCh

Bit	31	30	29	28	27	26	25	24	23	22	21	20	19	18	17	16
R	0															
W																
Reset	0	0	0	0	0	0	0	0	0	0	0	0	0	0	0	0
Bit	15	14	13	12	11	10	9	8	7	6	5	4	3	2	1	0
R	0															DAISY
W																
Reset	0	0	0	0	0	0	0	0	0	0	0	0	0	0	0	0

IOMUXC_KEY_ROW3_SELECT_INPUT field descriptions

Field	Description
31–2 Reserved	This read-only field is reserved and always has the value 0.

Table continues on the next page...

IOMUXC_KEY_ROW3_SELECT_INPUT field descriptions (continued)

Field	Description
DAISY	Input Select (DAISY) Field Selecting Pads Involved in Daisy Chain. 00 LCD_DATA15_ALT1 — Selecting ALT1 mode of pad LCD_DATA15 for KEY_ROW3. 01 KEY_ROW3_ALT0 — Selecting ALT0 mode of pad KEY_ROW3 for KEY_ROW3. 10 SD1_DATA5_ALT2 — Selecting ALT2 mode of pad SD1_DAT5 for KEY_ROW3.

25.7.432 Select Input Register (IOMUXC_KEY_ROW4_SELECT_INPUT)

Address: 20E_0000h base + 6D0h offset = 20E_06D0h

Bit	31	30	29	28	27	26	25	24	23	22	21	20	19	18	17	16
R	0															
W																
Reset	0	0	0	0	0	0	0	0	0	0	0	0	0	0	0	0
Bit	15	14	13	12	11	10	9	8	7	6	5	4	3	2	1	0
R	0															DAISY
W																
Reset	0	0	0	0	0	0	0	0	0	0	0	0	0	0	0	0

IOMUXC_KEY_ROW4_SELECT_INPUT field descriptions

Field	Description
31–2 Reserved	This read-only field is reserved and always has the value 0.
DAISY	Input Select (DAISY) Field Selecting Pads Involved in Daisy Chain. 00 LCD_DATA17_ALT1 — Selecting ALT1 mode of pad LCD_DATA17 for KEY_ROW4. 01 KEY_ROW4_ALT0 — Selecting ALT0 mode of pad KEY_ROW4 for KEY_ROW4. 10 SD1_DATA7_ALT2 — Selecting ALT2 mode of pad SD1_DAT7 for KEY_ROW4.

25.7.433 Select Input Register
(IOMUXC_LCD_BUSY_SELECT_INPUT)

Address: 20E_0000h base + 6D4h offset = 20E_06D4h

Bit	31	30	29	28	27	26	25	24	23	22	21	20	19	18	17	16
R	0															
W																
Reset	0	0	0	0	0	0	0	0	0	0	0	0	0	0	0	0
Bit	15	14	13	12	11	10	9	8	7	6	5	4	3	2	1	0
R	0															DAISY
W																
Reset	0	0	0	0	0	0	0	0	0	0	0	0	0	0	0	0

IOMUXC_LCD_BUSY_SELECT_INPUT field descriptions

Field	Description
31–1 Reserved	This read-only field is reserved and always has the value 0.
0 DAISY	Input Select (DAISY) Field Selecting Pads Involved in Daisy Chain. 0 LCD_HSYNC_ALT0 — Selecting ALT0 mode of pad LCD_HSYNC for LCD_HSYNC. 1 LCD_RESET_ALT2 — Selecting ALT2 mode of pad LCD_RESET for LCD_BUSY.

25.7.434 Select Input Register
(IOMUXC_LCD_DATA00_SELECT_INPUT)

Address: 20E_0000h base + 6D8h offset = 20E_06D8h

Bit	31	30	29	28	27	26	25	24	23	22	21	20	19	18	17	16
R	0															
W																
Reset	0	0	0	0	0	0	0	0	0	0	0	0	0	0	0	0
Bit	15	14	13	12	11	10	9	8	7	6	5	4	3	2	1	0
R	0															DAISY
W																
Reset	0	0	0	0	0	0	0	0	0	0	0	0	0	0	0	0

IOMUXC_LCD_DATA00_SELECT_INPUT field descriptions

Field	Description
31–1 Reserved	This read-only field is reserved and always has the value 0.
0 DAISY	Input Select (DAISY) Field Selecting Pads Involved in Daisy Chain. 0 KEY_COL0_ALT2 — Selecting ALT2 mode of pad KEY_COL0 for LCD_DATA00. 1 LCD_DATA00_ALT0 — Selecting ALT0 mode of pad LCD_DATA00 for LCD_DATA00.

25.7.435 Select Input Register (IOMUXC_LCD_DATA01_SELECT_INPUT)

Address: 20E_0000h base + 6DCh offset = 20E_06DCh

Bit	31	30	29	28	27	26	25	24	23	22	21	20	19	18	17	16
R	0															
W																
Reset	0	0	0	0	0	0	0	0	0	0	0	0	0	0	0	0
Bit	15	14	13	12	11	10	9	8	7	6	5	4	3	2	1	0
R	0															DAISY
W																
Reset	0	0	0	0	0	0	0	0	0	0	0	0	0	0	0	0

IOMUXC_LCD_DATA01_SELECT_INPUT field descriptions

Field	Description
31–1 Reserved	This read-only field is reserved and always has the value 0.
0 DAISY	Input Select (DAISY) Field Selecting Pads Involved in Daisy Chain. 0 KEY_ROW0_ALT2 — Selecting ALT2 mode of pad KEY_ROW0 for LCD_DATA01. 1 LCD_DATA01_ALT0 — Selecting ALT0 mode of pad LCD_DATA1 for LCD_DATA01.

25.7.436 Select Input Register (IOMUXC_LCD_DATA02_SELECT_INPUT)

Address: 20E_0000h base + 6E0h offset = 20E_06E0h

Bit	31	30	29	28	27	26	25	24	23	22	21	20	19	18	17	16
R	0															
W																
Reset	0	0	0	0	0	0	0	0	0	0	0	0	0	0	0	0
Bit	15	14	13	12	11	10	9	8	7	6	5	4	3	2	1	0
R	0															DAISY
W																
Reset	0	0	0	0	0	0	0	0	0	0	0	0	0	0	0	0

IOMUXC_LCD_DATA02_SELECT_INPUT field descriptions

Field	Description
31–1 Reserved	This read-only field is reserved and always has the value 0.
0 DAISY	Input Select (DAISY) Field Selecting Pads Involved in Daisy Chain. 0 KEY_COL1_ALT2 — Selecting ALT2 mode of pad KEY_COL1 for LCD_DATA02. 1 LCD_DATA02_ALT0 — Selecting ALT0 mode of pad LCD_DATA2 for LCD_DATA02.

25.7.437 Select Input Register (IOMUXC_LCD_DATA03_SELECT_INPUT)

Address: 20E_0000h base + 6E4h offset = 20E_06E4h

Bit	31	30	29	28	27	26	25	24	23	22	21	20	19	18	17	16
R	0															
W																
Reset	0	0	0	0	0	0	0	0	0	0	0	0	0	0	0	0
Bit	15	14	13	12	11	10	9	8	7	6	5	4	3	2	1	0
R	0															DAISY
W																
Reset	0	0	0	0	0	0	0	0	0	0	0	0	0	0	0	0

IOMUXC_LCD_DATA03_SELECT_INPUT field descriptions

Field	Description
31–1 Reserved	This read-only field is reserved and always has the value 0.
0 DAISY	Input Select (DAISY) Field Selecting Pads Involved in Daisy Chain. 0 KEY_ROW1_ALT2 — Selecting ALT2 mode of pad KEY_ROW1 for LCD_DATA03. 1 LCD_DATA03_ALT0 — Selecting ALT0 mode of pad LCD_DATA3 for LCD_DATA03.

25.7.438 Select Input Register (IOMUXC_LCD_DATA04_SELECT_INPUT)

Address: 20E_0000h base + 6E8h offset = 20E_06E8h

Bit	31	30	29	28	27	26	25	24	23	22	21	20	19	18	17	16
R	0															
W																
Reset	0	0	0	0	0	0	0	0	0	0	0	0	0	0	0	0
Bit	15	14	13	12	11	10	9	8	7	6	5	4	3	2	1	0
R	0															DAISY
W																
Reset	0	0	0	0	0	0	0	0	0	0	0	0	0	0	0	0

IOMUXC_LCD_DATA04_SELECT_INPUT field descriptions

Field	Description
31–1 Reserved	This read-only field is reserved and always has the value 0.
0 DAISY	Input Select (DAISY) Field Selecting Pads Involved in Daisy Chain. 0 KEY_COL2_ALT2 — Selecting ALT2 mode of pad KEY_COL2 for LCD_DATA04. 1 LCD_DATA04_ALT0 — Selecting ALT0 mode of pad LCD_DATA04 for LCD_DATA04.

25.7.439 Select Input Register
(IOMUXC_LCD_DATA05_SELECT_INPUT)

Address: 20E_0000h base + 6ECh offset = 20E_06ECh

Bit	31	30	29	28	27	26	25	24	23	22	21	20	19	18	17	16
R	0															
W																
Reset	0	0	0	0	0	0	0	0	0	0	0	0	0	0	0	0
Bit	15	14	13	12	11	10	9	8	7	6	5	4	3	2	1	0
R	0															DAISY
W																
Reset	0	0	0	0	0	0	0	0	0	0	0	0	0	0	0	0

IOMUXC_LCD_DATA05_SELECT_INPUT field descriptions

Field	Description
31–1 Reserved	This read-only field is reserved and always has the value 0.
0 DAISY	Input Select (DAISY) Field Selecting Pads Involved in Daisy Chain. 0 KEY_ROW2_ALT2 — Selecting ALT2 mode of pad KEY_ROW2 for LCD_DATA05. 1 LCD_DATA05_ALT0 — Selecting ALT0 mode of pad LCD_DATA05 for LCD_DATA05.

25.7.440 Select Input Register
(IOMUXC_LCD_DATA06_SELECT_INPUT)

Address: 20E_0000h base + 6F0h offset = 20E_06F0h

Bit	31	30	29	28	27	26	25	24	23	22	21	20	19	18	17	16
R	0															
W																
Reset	0	0	0	0	0	0	0	0	0	0	0	0	0	0	0	0
Bit	15	14	13	12	11	10	9	8	7	6	5	4	3	2	1	0
R	0															DAISY
W																
Reset	0	0	0	0	0	0	0	0	0	0	0	0	0	0	0	0

IOMUXC_LCD_DATA06_SELECT_INPUT field descriptions

Field	Description
31–1 Reserved	This read-only field is reserved and always has the value 0.
0 DAISY	Input Select (DAISY) Field Selecting Pads Involved in Daisy Chain. 0 KEY_COL3_ALT2 — Selecting ALT2 mode of pad KEY_COL3 for LCD_DATA06. 1 LCD_DATA06_ALT0 — Selecting ALT0 mode of pad LCD_DATA06 for LCD_DATA06.

25.7.441 Select Input Register (IOMUXC_LCD_DATA07_SELECT_INPUT)

Address: 20E_0000h base + 6F4h offset = 20E_06F4h

Bit	31	30	29	28	27	26	25	24	23	22	21	20	19	18	17	16
R	0															
W																
Reset	0	0	0	0	0	0	0	0	0	0	0	0	0	0	0	0
Bit	15	14	13	12	11	10	9	8	7	6	5	4	3	2	1	0
R	0															DAISY
W																
Reset	0	0	0	0	0	0	0	0	0	0	0	0	0	0	0	0

IOMUXC_LCD_DATA07_SELECT_INPUT field descriptions

Field	Description
31–1 Reserved	This read-only field is reserved and always has the value 0.
0 DAISY	Input Select (DAISY) Field Selecting Pads Involved in Daisy Chain. 0 LCD_DATA07_ALT0 — Selecting ALT0 mode of pad LCD_DATA07 for LCD_DATA07. 1 KEY_ROW3_ALT2 — Selecting ALT2 mode of pad KEY_ROW3 for LCD_DATA07.

25.7.442 Select Input Register
(IOMUXC_LCD_DATA08_SELECT_INPUT)

Address: 20E_0000h base + 6F8h offset = 20E_06F8h

Bit	31	30	29	28	27	26	25	24	23	22	21	20	19	18	17	16
R	0															
W																
Reset	0	0	0	0	0	0	0	0	0	0	0	0	0	0	0	0
Bit	15	14	13	12	11	10	9	8	7	6	5	4	3	2	1	0
R	0															DAISY
W																
Reset	0	0	0	0	0	0	0	0	0	0	0	0	0	0	0	0

IOMUXC_LCD_DATA08_SELECT_INPUT field descriptions

Field	Description
31–1 Reserved	This read-only field is reserved and always has the value 0.
0 DAISY	Input Select (DAISY) Field Selecting Pads Involved in Daisy Chain. 0 LCD_DATA08_ALT0 — Selecting ALT0 mode of pad LCD_DATA08 for LCD_DATA08. 1 KEY_COL4_ALT2 — Selecting ALT2 mode of pad KEY_COL4 for LCD_DATA08.

25.7.443 Select Input Register
(IOMUXC_LCD_DATA09_SELECT_INPUT)

Address: 20E_0000h base + 6FCh offset = 20E_06FCh

Bit	31	30	29	28	27	26	25	24	23	22	21	20	19	18	17	16
R	0															
W																
Reset	0	0	0	0	0	0	0	0	0	0	0	0	0	0	0	0
Bit	15	14	13	12	11	10	9	8	7	6	5	4	3	2	1	0
R	0															DAISY
W																
Reset	0	0	0	0	0	0	0	0	0	0	0	0	0	0	0	0

IOMUXC_LCD_DATA09_SELECT_INPUT field descriptions

Field	Description
31–1 Reserved	This read-only field is reserved and always has the value 0.
0 DAISY	Input Select (DAISY) Field Selecting Pads Involved in Daisy Chain. 0 LCD_DATA09_ALT0 — Selecting ALT0 mode of pad LCD_DATA09 for LCD_DATA09. 1 KEY_ROW4_ALT2 — Selecting ALT2 mode of pad KEY_ROW4 for LCD_DATA09.

25.7.444 Select Input Register (IOMUXC_LCD_DATA10_SELECT_INPUT)

Address: 20E_0000h base + 700h offset = 20E_0700h

Bit	31	30	29	28	27	26	25	24	23	22	21	20	19	18	17	16
R	0															
W																
Reset	0	0	0	0	0	0	0	0	0	0	0	0	0	0	0	0
Bit	15	14	13	12	11	10	9	8	7	6	5	4	3	2	1	0
R	0															DAISY
W																
Reset	0	0	0	0	0	0	0	0	0	0	0	0	0	0	0	0

IOMUXC_LCD_DATA10_SELECT_INPUT field descriptions

Field	Description
31–1 Reserved	This read-only field is reserved and always has the value 0.
0 DAISY	Input Select (DAISY) Field Selecting Pads Involved in Daisy Chain. 0 KEY_COL5_ALT2 — Selecting ALT2 mode of pad KEY_COL5 for LCD_DATA10. 1 LCD_DATA10_ALT0 — Selecting ALT0 mode of pad LCD_DATA10 for LCD_DATA10.

25.7.445 Select Input Register
(IOMUXC_LCD_DATA11_SELECT_INPUT)

Address: 20E_0000h base + 704h offset = 20E_0704h

Bit	31	30	29	28	27	26	25	24	23	22	21	20	19	18	17	16
R	0															
W																
Reset	0	0	0	0	0	0	0	0	0	0	0	0	0	0	0	0
Bit	15	14	13	12	11	10	9	8	7	6	5	4	3	2	1	0
R	0															DAISY
W																
Reset	0	0	0	0	0	0	0	0	0	0	0	0	0	0	0	0

IOMUXC_LCD_DATA11_SELECT_INPUT field descriptions

Field	Description
31–1 Reserved	This read-only field is reserved and always has the value 0.
0 DAISY	Input Select (DAISY) Field Selecting Pads Involved in Daisy Chain. 0 LCD_DATA11_ALT0 — Selecting ALT0 mode of pad LCD_DATA11 for LCD_DATA11. 1 KEY_ROW5_ALT2 — Selecting ALT2 mode of pad KEY_ROW5 for LCD_DATA11.

25.7.446 Select Input Register
(IOMUXC_LCD_DATA12_SELECT_INPUT)

Address: 20E_0000h base + 708h offset = 20E_0708h

Bit	31	30	29	28	27	26	25	24	23	22	21	20	19	18	17	16
R	0															
W																
Reset	0	0	0	0	0	0	0	0	0	0	0	0	0	0	0	0
Bit	15	14	13	12	11	10	9	8	7	6	5	4	3	2	1	0
R	0															DAISY
W																
Reset	0	0	0	0	0	0	0	0	0	0	0	0	0	0	0	0

IOMUXC_LCD_DATA12_SELECT_INPUT field descriptions

Field	Description
31–1 Reserved	This read-only field is reserved and always has the value 0.
0 DAISY	Input Select (DAISY) Field Selecting Pads Involved in Daisy Chain. 0 LCD_DATA12_ALT0 — Selecting ALT0 mode of pad LCD_DATA12 for LCD_DATA12. 1 KEY_COL6_ALT2 — Selecting ALT2 mode of pad KEY_COL6 for LCD_DATA12.

25.7.447 Select Input Register
(IOMUXC_LCD_DATA13_SELECT_INPUT)

Address: 20E_0000h base + 70Ch offset = 20E_070Ch

Bit	31	30	29	28	27	26	25	24	23	22	21	20	19	18	17	16
R	0															
W																
Reset	0	0	0	0	0	0	0	0	0	0	0	0	0	0	0	0
Bit	15	14	13	12	11	10	9	8	7	6	5	4	3	2	1	0
R	0															DAISY
W																
Reset	0	0	0	0	0	0	0	0	0	0	0	0	0	0	0	0

IOMUXC_LCD_DATA13_SELECT_INPUT field descriptions

Field	Description
31–1 Reserved	This read-only field is reserved and always has the value 0.
0 DAISY	Input Select (DAISY) Field Selecting Pads Involved in Daisy Chain. 0 LCD_DATA13_ALT0 — Selecting ALT0 mode of pad LCD_DATA13 for LCD_DATA13. 1 KEY_ROW6_ALT2 — Selecting ALT2 mode of pad KEY_ROW6 for LCD_DATA13.

25.7.448 Select Input Register
(IOMUXC_LCD_DATA14_SELECT_INPUT)

Address: 20E_0000h base + 710h offset = 20E_0710h

Bit	31	30	29	28	27	26	25	24	23	22	21	20	19	18	17	16
R	0															
W																
Reset	0	0	0	0	0	0	0	0	0	0	0	0	0	0	0	0
Bit	15	14	13	12	11	10	9	8	7	6	5	4	3	2	1	0
R	0															DAISY
W																
Reset	0	0	0	0	0	0	0	0	0	0	0	0	0	0	0	0

IOMUXC_LCD_DATA14_SELECT_INPUT field descriptions

Field	Description
31–1 Reserved	This read-only field is reserved and always has the value 0.
0 DAISY	Input Select (DAISY) Field Selecting Pads Involved in Daisy Chain. 0 LCD_DATA14_ALT0 — Selecting ALT0 mode of pad LCD_DATA14 for LCD_DATA14. 1 KEY_COL7_ALT2 — Selecting ALT2 mode of pad KEY_COL7 for LCD_DATA14.

25.7.449 Select Input Register
(IOMUXC_LCD_DATA15_SELECT_INPUT)

Address: 20E_0000h base + 714h offset = 20E_0714h

Bit	31	30	29	28	27	26	25	24	23	22	21	20	19	18	17	16
R	0															
W																
Reset	0	0	0	0	0	0	0	0	0	0	0	0	0	0	0	0
Bit	15	14	13	12	11	10	9	8	7	6	5	4	3	2	1	0
R	0															DAISY
W																
Reset	0	0	0	0	0	0	0	0	0	0	0	0	0	0	0	0

IOMUXC_LCD_DATA15_SELECT_INPUT field descriptions

Field	Description
31–1 Reserved	This read-only field is reserved and always has the value 0.
0 DAISY	Input Select (DAISY) Field Selecting Pads Involved in Daisy Chain. 0 LCD_DATA15_ALT0 — Selecting ALT0 mode of pad LCD_DATA15 for LCD_DATA15. 1 KEY_ROW7_ALT2 — Selecting ALT2 mode of pad KEY_ROW7 for LCD_DATA15.

25.7.450 Select Input Register (IOMUXC_LCD_DATA16_SELECT_INPUT)

Address: 20E_0000h base + 718h offset = 20E_0718h

Bit	31	30	29	28	27	26	25	24	23	22	21	20	19	18	17	16
R	0															
W																
Reset	0	0	0	0	0	0	0	0	0	0	0	0	0	0	0	0
Bit	15	14	13	12	11	10	9	8	7	6	5	4	3	2	1	0
R	0															DAISY
W																
Reset	0	0	0	0	0	0	0	0	0	0	0	0	0	0	0	0

IOMUXC_LCD_DATA16_SELECT_INPUT field descriptions

Field	Description
31–1 Reserved	This read-only field is reserved and always has the value 0.
0 DAISY	Input Select (DAISY) Field Selecting Pads Involved in Daisy Chain. 0 LCD_DATA16_ALT0 — Selecting ALT0 mode of pad LCD_DATA16 for LCD_DATA16. 1 EPDC_PWR_CTRL0_ALT2 — Selecting ALT2 mode of pad EPDC_PWRCTRL0 for LCD_DATA16.

25.7.451 Select Input Register (IOMUXC_LCD_DATA17_SELECT_INPUT)

Address: 20E_0000h base + 71Ch offset = 20E_071Ch

Bit	31	30	29	28	27	26	25	24	23	22	21	20	19	18	17	16
R	0															
W																
Reset	0	0	0	0	0	0	0	0	0	0	0	0	0	0	0	0
Bit	15	14	13	12	11	10	9	8	7	6	5	4	3	2	1	0
R	0															DAISY
W																
Reset	0	0	0	0	0	0	0	0	0	0	0	0	0	0	0	0

IOMUXC_LCD_DATA17_SELECT_INPUT field descriptions

Field	Description
31–1 Reserved	This read-only field is reserved and always has the value 0.
0 DAISY	Input Select (DAISY) Field Selecting Pads Involved in Daisy Chain. 0 LCD_DATA17_ALT0 — Selecting ALT0 mode of pad LCD_DATA17 for LCD_DATA17. 1 EPDC_PWR_CTRL1_ALT2 — Selecting ALT2 mode of pad EPDC_PWRCTRL1 for LCD_DATA17.

25.7.452 Select Input Register (IOMUXC_LCD_DATA18_SELECT_INPUT)

Address: 20E_0000h base + 720h offset = 20E_0720h

Bit	31	30	29	28	27	26	25	24	23	22	21	20	19	18	17	16
R	0															
W																
Reset	0	0	0	0	0	0	0	0	0	0	0	0	0	0	0	0
Bit	15	14	13	12	11	10	9	8	7	6	5	4	3	2	1	0
R	0															DAISY
W																
Reset	0	0	0	0	0	0	0	0	0	0	0	0	0	0	0	0

IOMUXC_LCD_DATA18_SELECT_INPUT field descriptions

Field	Description
31–1 Reserved	This read-only field is reserved and always has the value 0.
0 DAISY	Input Select (DAISY) Field Selecting Pads Involved in Daisy Chain. 0 LCD_DATA18_ALT0 — Selecting ALT0 mode of pad LCD_DATA18 for LCD_DATA18. 1 EPDC_PWR_CTRL2_ALT2 — Selecting ALT2 mode of pad EPDC_PWRCTRL2 for LCD_DATA18.

25.7.453 Select Input Register (IOMUXC_LCD_DATA19_SELECT_INPUT)

Address: 20E_0000h base + 724h offset = 20E_0724h

Bit	31	30	29	28	27	26	25	24	23	22	21	20	19	18	17	16
R	0															
W																
Reset	0	0	0	0	0	0	0	0	0	0	0	0	0	0	0	0
Bit	15	14	13	12	11	10	9	8	7	6	5	4	3	2	1	0
R	0															DAISY
W																
Reset	0	0	0	0	0	0	0	0	0	0	0	0	0	0	0	0

IOMUXC_LCD_DATA19_SELECT_INPUT field descriptions

Field	Description
31–1 Reserved	This read-only field is reserved and always has the value 0.
0 DAISY	Input Select (DAISY) Field Selecting Pads Involved in Daisy Chain. 0 LCD_DATA19_ALT0 — Selecting ALT0 mode of pad LCD_DATA19 for LCD_DATA19. 1 EPDC_PWR_CTRL3_ALT2 — Selecting ALT2 mode of pad EPDC_PWRCTRL3 for LCD_DATA19.

25.7.454 Select Input Register (IOMUXC_LCD_DATA20_SELECT_INPUT)

Address: 20E_0000h base + 728h offset = 20E_0728h

Bit	31	30	29	28	27	26	25	24	23	22	21	20	19	18	17	16
R	0															
W																
Reset	0	0	0	0	0	0	0	0	0	0	0	0	0	0	0	0
Bit	15	14	13	12	11	10	9	8	7	6	5	4	3	2	1	0
R	0															DAISY
W																
Reset	0	0	0	0	0	0	0	0	0	0	0	0	0	0	0	0

IOMUXC_LCD_DATA20_SELECT_INPUT field descriptions

Field	Description
31–1 Reserved	This read-only field is reserved and always has the value 0.
0 DAISY	Input Select (DAISY) Field Selecting Pads Involved in Daisy Chain. 0 LCD_DATA20_ALT0 — Selecting ALT0 mode of pad LCD_DATA20 for LCD_DATA20. 1 EPDC_PWR_COM_ALT2 — Selecting ALT2 mode of pad EPDC_PWRCOM for LCD_DATA20.

25.7.455 Select Input Register (IOMUXC_LCD_DATA21_SELECT_INPUT)

Address: 20E_0000h base + 72Ch offset = 20E_072Ch

Bit	31	30	29	28	27	26	25	24	23	22	21	20	19	18	17	16
R	0															
W																
Reset	0	0	0	0	0	0	0	0	0	0	0	0	0	0	0	0
Bit	15	14	13	12	11	10	9	8	7	6	5	4	3	2	1	0
R	0															DAISY
W																
Reset	0	0	0	0	0	0	0	0	0	0	0	0	0	0	0	0

IOMUXC_LCD_DATA21_SELECT_INPUT field descriptions

Field	Description
31–1 Reserved	This read-only field is reserved and always has the value 0.
0 DAISY	Input Select (DAISY) Field Selecting Pads Involved in Daisy Chain. 0 LCD_DATA21_ALT0 — Selecting ALT0 mode of pad LCD_DATA21 for LCD_DATA21. 1 EPDC_PWR_IRQ_ALT2 — Selecting ALT2 mode of pad EPDC_PWRINT for LCD_DATA21.

25.7.456 Select Input Register (IOMUXC_LCD_DATA22_SELECT_INPUT)

Address: 20E_0000h base + 730h offset = 20E_0730h

Bit	31	30	29	28	27	26	25	24	23	22	21	20	19	18	17	16
R	0															
W																
Reset	0	0	0	0	0	0	0	0	0	0	0	0	0	0	0	0
Bit	15	14	13	12	11	10	9	8	7	6	5	4	3	2	1	0
R	0															DAISY
W																
Reset	0	0	0	0	0	0	0	0	0	0	0	0	0	0	0	0

IOMUXC_LCD_DATA22_SELECT_INPUT field descriptions

Field	Description
31–1 Reserved	This read-only field is reserved and always has the value 0.
0 DAISY	Input Select (DAISY) Field Selecting Pads Involved in Daisy Chain. 0 LCD_DATA22_ALT0 — Selecting ALT0 mode of pad LCD_DATA22 for LCD_DATA22. 1 EPDC_PWR_STAT_ALT2 — Selecting ALT2 mode of pad EPDC_PWRSTAT for LCD_DATA22.

25.7.457 Select Input Register (IOMUXC_LCD_DATA23_SELECT_INPUT)

Address: 20E_0000h base + 734h offset = 20E_0734h

Bit	31	30	29	28	27	26	25	24	23	22	21	20	19	18	17	16
R	0															
W																
Reset	0	0	0	0	0	0	0	0	0	0	0	0	0	0	0	0
Bit	15	14	13	12	11	10	9	8	7	6	5	4	3	2	1	0
R	0															DAISY
W																
Reset	0	0	0	0	0	0	0	0	0	0	0	0	0	0	0	0

IOMUXC_LCD_DATA23_SELECT_INPUT field descriptions

Field	Description
31–1 Reserved	This read-only field is reserved and always has the value 0.
0 DAISY	Input Select (DAISY) Field Selecting Pads Involved in Daisy Chain. 0 LCD_DATA23_ALT0 — Selecting ALT0 mode of pad LCD_DATA23 for LCD_DATA23. 1 EPDC_PWR_WAKE_ALT2 — Selecting ALT2 mode of pad EPDC_PWRWAKEUP for LCD_DATA23.

25.7.458 Select Input Register (IOMUXC_SPDIF_SPDIF_IN1_SELECT_INPUT)

Address: 20E_0000h base + 738h offset = 20E_0738h

Bit	31	30	29	28	27	26	25	24	23	22	21	20	19	18	17	16
R	0															
W																
Reset	0	0	0	0	0	0	0	0	0	0	0	0	0	0	0	0
Bit	15	14	13	12	11	10	9	8	7	6	5	4	3	2	1	0
R	0															DAISY
W																
Reset	0	0	0	0	0	0	0	0	0	0	0	0	0	0	0	0

IOMUXC_SPDIF_SPDIF_IN1_SELECT_INPUT field descriptions

Field	Description
31–2 Reserved	This read-only field is reserved and always has the value 0.
DAISY	Input Select (DAISY) Field Selecting Pads Involved in Daisy Chain. 00 GPIO4_IO22_ALT2 — Selecting ALT2 mode of pad GPIO4_IO22 for SPDIF_IN. 01 SD2_DATA5_ALT4 — Selecting ALT4 mode of pad SD2_DATA5 for SPDIF_IN. 10 I2C2_SCL_ALT2 — Selecting ALT2 mode of pad I2C2_SCL for SPDIF_IN.

25.7.459 Select Input Register (IOMUXC_SPDIF_TX_CLK2_SELECT_INPUT)

Address: 20E_0000h base + 73Ch offset = 20E_073Ch

Bit	31	30	29	28	27	26	25	24	23	22	21	20	19	18	17	16
R	0															
W																
Reset	0	0	0	0	0	0	0	0	0	0	0	0	0	0	0	0

Bit	15	14	13	12	11	10	9	8	7	6	5	4	3	2	1	0
R	0															DAISY
W																
Reset	0	0	0	0	0	0	0	0	0	0	0	0	0	0	0	0

IOMUXC_SPDIF_TX_CLK2_SELECT_INPUT field descriptions

Field	Description
31–2 Reserved	This read-only field is reserved and always has the value 0.
DAISY	Input Select (DAISY) Field Selecting Pads Involved in Daisy Chain. 00 GPIO4_IO26_ALT6 — Selecting ALT6 mode of pad GPIO4_IO26 for SPDIF_EXT_CLK. 01 AUD_MCLK_ALT6 — Selecting ALT6 mode of pad AUD_MCLK for SPDIF_EXT_CLK. 10 ECSPi2_SCLK_ALT1 — Selecting ALT1 mode of pad ECSPi2_SCLK for SPDIF_EXT_CLK.

25.7.460 Select Input Register (IOMUXC_UART1_UART_RTS_B_SELECT_INPUT)

Address: 20E_0000h base + 740h offset = 20E_0740h

Bit	31	30	29	28	27	26	25	24	23	22	21	20	19	18	17	16
R	0															
W																
Reset	0	0	0	0	0	0	0	0	0	0	0	0	0	0	0	0

Bit	15	14	13	12	11	10	9	8	7	6	5	4	3	2	1	0
R	0															DAISY
W																
Reset	0	0	0	0	0	0	0	0	0	0	0	0	0	0	0	0

IOMUXC_UART1_UART_RTS_B_SELECT_INPUT field descriptions

Field	Description
31–1 Reserved	This read-only field is reserved and always has the value 0.
0 DAISY	Input Select (DAISY) Field Selecting Pads Involved in Daisy Chain. Route RTS_B signal to pad when UART is in DCE mode. Route CTS_B signal to pad when UART is in DTE mode. 0 I2C1_SCL_ALT1 — Selecting ALT1 mode of pad I2C1_SCL for UART1_RTS_B. 1 I2C1_SDA_ALT1 — Selecting ALT1 mode of pad I2C1_SDA for UART1_CTS_B.

25.7.461 Select Input Register (IOMUXC_UART1_UART_RX_DATA_SELECT_INPUT)

Address: 20E_0000h base + 744h offset = 20E_0744h

Bit	31	30	29	28	27	26	25	24		23	22	21	20	19	18	17	16
R	0																
W																	
Reset	0	0	0	0	0	0	0	0		0	0	0	0	0	0	0	0
Bit	15	14	13	12	11	10	9	8		7	6	5	4	3	2	1	0
R	0																
W																	
Reset	0	0	0	0	0	0	0	0		0	0	0	0	0	0	0	0

DAISY

IOMUXC_UART1_UART_RX_DATA_SELECT_INPUT field descriptions

Field	Description
31–1 Reserved	This read-only field is reserved and always has the value 0.
0 DAISY	<p>Input Select (DAISY) Field</p> <p>Selecting Pads Involved in Daisy Chain.</p> <p>Route RX_DATA signal to pad when UART is in DCE mode. Route TX_DATA signal to pad when UART is in DTE mode.</p> <p>0 UART1_RXD_ALT0 — Selecting ALT0 mode of pad UART1_RXD for UART1_RX_DATA.</p> <p>1 UART1_TXD_ALT0 — Selecting ALT0 mode of pad UART1_TXD for UART1_TX_DATA.</p>

25.7.462 Select Input Register (IOMUXC_UART2_UART_RTS_B_SELECT_INPUT)

Address: 20E_0000h base + 748h offset = 20E_0748h

Bit	31	30	29	28	27	26	25	24	23	22	21	20	19	18	17	16	15	14	13	12	11	10	9	8	7	6	5	4	3	2	1	0
R	0																											DAISY				
W																																
Reset	0	0	0	0	0	0	0	0	0	0	0	0	0	0	0	0	0	0	0	0	0	0	0	0	0	0	0	0	0	0	0	

IOMUXC_UART2_UART_RTS_B_SELECT_INPUT field descriptions

Field	Description
31–3 Reserved	This read-only field is reserved and always has the value 0.
DAISY	<p>Input Select (DAISY) Field</p> <p>Selecting Pads Involved in Daisy Chain.</p> <p>Route RTS_B signal to pad when UART is in DCE mode. Route CTS_B signal to pad when UART is in DTE mode.</p> <p>000 LCD_VSYNC_ALT4 — Selecting ALT4 mode of pad LCD_VSYNC for UART2_RTS_B.</p> <p>001 LCD_RESET_ALT4 — Selecting ALT4 mode of pad LCD_RESET for UART2_CTS_B.</p> <p>010 SD2_DATA6_ALT2 — Selecting ALT2 mode of pad SD2_DAT6 for UART2_RTS_B.</p> <p>011 SD2_DATA7_ALT2 — Selecting ALT2 mode of pad SD2_DAT7 for UART2_CTS_B.</p> <p>100 EPDC_DATA14_ALT1 — Selecting ALT1 mode of pad EPDC_D14 for UART2_RTS_B.</p> <p>101 EPDC_DATA15_ALT1 — Selecting ALT1 mode of pad EPDC_D15 for UART2_CTS_B.</p>

25.7.463 Select Input Register (IOMUXC_UART2_UART_RX_DATA_SELECT_INPUT)

Address: 20E_0000h base + 74Ch offset = 20E_074Ch

Bit	31	30	29	28	27	26	25	24	23	22	21	20	19	18	17	16	15	14	13	12	11	10	9	8	7	6	5	4	3	2	1	0
R																																
W																																
Reset	0	0	0	0	0	0	0	0	0	0	0	0	0	0	0	0	0	0	0	0	0	0	0	0	0	0	0	0	0	0	0	0

IOMUXC_UART2_UART_RX_DATA_SELECT_INPUT field descriptions

Field	Description
31–3 Reserved	This read-only field is reserved and always has the value 0.
DAISY	<p>Input Select (DAISY) Field</p> <p>Selecting Pads Involved in Daisy Chain.</p> <p>Route RX_DATA signal to pad when UART is in DCE mode. Route TX_DATA signal to pad when UART is in DTE mode.</p> <p>001 LCD_HSYNC_ALT4 — Selecting ALT4 mode of pad LCD_HSYNC for UART2_TX_DATA.</p> <p>010 SD2_DATA4_ALT2 — Selecting ALT2 mode of pad SD2_DAT4 for UART2_RX_DATA.</p> <p>011 SD2_DATA5_ALT2 — Selecting ALT2 mode of pad SD2_DAT5 for UART2_TX_DATA.</p> <p>100 EPDC_DATA12_ALT1 — Selecting ALT1 mode of pad EPDC_D12 for UART2_RX_DATA.</p> <p>101 EPDC_DATA13_ALT1 — Selecting ALT1 mode of pad EPDC_D13 for UART2_TX_DATA.</p>

25.7.464 Select Input Register (IOMUXC_UART3_UART_RTS_B_SELECT_INPUT)

Address: 20E_0000h base + 750h offset = 20E_0750h

Bit	31	30	29	28	27	26	25	24	23	22	21	20	19	18	17	16
R	0															
W																
Reset	0	0	0	0	0	0	0	0	0	0	0	0	0	0	0	0

Bit	15	14	13	12	11	10	9	8	7	6	5	4	3	2	1	0
R	0															DAISY
W																
Reset	0	0	0	0	0	0	0	0	0	0	0	0	0	0	0	0

IOMUXC_UART3_UART_RTS_B_SELECT_INPUT field descriptions

Field	Description
31–2 Reserved	This read-only field is reserved and always has the value 0.
DAISY	<p>Input Select (DAISY) Field</p> <p>Selecting Pads Involved in Daisy Chain.</p> <p>Route RTS_B signal to pad when UART is in DCE mode. Route CTS_B signal to pad when UART is in DTE mode.</p> <p>00 ECSPI2_MISO_ALT2 — Selecting ALT2 mode of pad ECSPI2_MISO for UART3_RTS_B.</p> <p>01 ECSPI2_SS0_ALT2 — Selecting ALT2 mode of pad ECSPI2_SS0 for UART3_CTS_B.</p> <p>10 EPDC_BDR0_ALT2 — Selecting ALT2 mode of pad EPDC_BDR0 for UART3_RTS_B.</p> <p>11 EPDC_BDR1_ALT2 — Selecting ALT2 mode of pad EPDC_BDR1 for UART3_CTS_B.</p>

25.7.465 Select Input Register (IOMUXC_UART3_UART_RX_DATA_SELECT_INPUT)

Address: 20E_0000h base + 754h offset = 20E_0754h

Bit	31	30	29	28	27	26	25	24	23	22	21	20	19	18	17	16	15	14	13	12	11	10	9	8	7	6	5	4	3	2	1	0
R	0																															DAISY
W																																
Reset	0	0	0	0	0	0	0	0	0	0	0	0	0	0	0	0	0	0	0	0	0	0	0	0	0	0	0	0	0	0	0	0

IOMUXC_UART3_UART_RX_DATA_SELECT_INPUT field descriptions

Field	Description
31–3 Reserved	This read-only field is reserved and always has the value 0.
DAISY	Input Select (DAISY) Field

Table continues on the next page...

IOMUXC_UART3_UART_RX_DATA_SELECT_INPUT field descriptions (continued)

Field	Description
	Selecting Pads Involved in Daisy Chain. Route RX_DATA signal to pad when UART is in DCE mode. Route TX_DATA signal to pad when UART is in DTE mode.
000	AUD_RXFS_ALT2 — Selecting ALT2 mode of pad AUD_RXFS for UART3_RX_DATA.
001	AUD_RXC_ALT2 — Selecting ALT2 mode of pad AUD_RXC for UART3_TX_DATA.
010	ECSPI2_SCLK_ALT2 — Selecting ALT2 mode of pad ECSPI2_SCLK for UART3_RX_DATA.
011	ECSPI2_MOSI_ALT2 — Selecting ALT2 mode of pad ECSPI2_MOSI for UART3_TX_DATA.
100	EPDC_VCOM0_ALT2 — Selecting ALT2 mode of pad EPDC_VCOM0 for UART3_RX_DATA.
101	EPDC_VCOM1_ALT2 — Selecting ALT2 mode of pad EPDC_VCOM1 for UART3_TX_DATA.

25.7.466 Select Input Register (IOMUXC_UART4_UART_RTS_B_SELECT_INPUT)

Address: 20E_0000h base + 758h offset = 20E_0758h

Bit	31	30	29	28	27	26	25	24	23	22	21	20	19	18	17	16	15	14	13	12	11	10	9	8	7	6	5	4	3	2	1	0
R																																
W																																
Reset	0	0	0	0	0	0	0	0	0	0	0	0	0	0	0	0	0	0	0	0	0	0	0	0	0	0	0	0	0	0	0	0

IOMUXC_UART4_UART_RTS_B_SELECT_INPUT field descriptions

Field	Description
31–3 Reserved	This read-only field is reserved and always has the value 0.
DAISY	Input Select (DAISY) Field Selecting Pads Involved in Daisy Chain. Route RTS_B signal to pad when UART is in DCE mode. Route CTS_B signal to pad when UART is in DTE mode. 000 AUD_TXFS_ALT2 — Selecting ALT2 mode of pad AUD_TXFS for UART4_RTS_B. 001 AUD_TXD_ALT2 — Selecting ALT2 mode of pad AUD_TXD for UART4_CTS_B. 010 KEY_COL7_ALT1 — Selecting ALT1 mode of pad KEY_COL7 for UART4_RTS_B. 011 KEY_ROW7_ALT1 — Selecting ALT1 mode of pad KEY_ROW7 for UART4_CTS_B. 100 SD1_DATA6_ALT4 — Selecting ALT4 mode of pad SD1_DATA6 for UART4_RTS_B. 101 SD1_DATA7_ALT4 — Selecting ALT4 mode of pad SD1_DATA7 for UART4_CTS_B.

25.7.467 Select Input Register (IOMUXC_UART4_UART_RX_DATA_SELECT_INPUT)

Address: 20E_0000h base + 75Ch offset = 20E_075Ch

Bit	31	30	29	28	27	26	25	24	23	22	21	20	19	18	17	16	15	14	13	12	11	10	9	8	7	6	5	4	3	2	1	0
R	0																DAISY															
W																																
Reset	0	0	0	0	0	0	0	0	0	0	0	0	0	0	0	0	0	0	0	0	0	0	0	0	0	0	0	0	0	0	0	

IOMUXC_UART4_UART_RX_DATA_SELECT_INPUT field descriptions

Field	Description
31–3 Reserved	This read-only field is reserved and always has the value 0.
DAISY	<p>Input Select (DAISY) Field</p> <p>Selecting Pads Involved in Daisy Chain.</p> <p>Route RX_DATA signal to pad when UART is in DCE mode. Route TX_DATA signal to pad when UART is in DTE mode.</p> <p>000 AUD_RXD_ALT2 — Selecting ALT2 mode of pad AUD_RXD for UART4_RX_DATA.</p> <p>001 AUD_TXC_ALT2 — Selecting ALT2 mode of pad AUD_TXC for UART4_TX_DATA.</p> <p>010 KEY_COL6_ALT1 — Selecting ALT1 mode of pad KEY_COL6 for UART4_RX_DATA.</p> <p>011 KEY_ROW6_ALT1 — Selecting ALT1 mode of pad KEY_ROW6 for UART4_TX_DATA.</p> <p>100 UART1_RXD_ALT2 — Selecting ALT2 mode of pad UART1_RXD for UART4_RX_DATA.</p> <p>101 UART1_TXD_ALT2 — Selecting ALT2 mode of pad UART1_TXD for UART4_TX_DATA.</p> <p>110 SD1_DATA4_ALT4 — Selecting ALT4 mode of pad SD1_DATA4 for UART4_RX_DATA.</p> <p>111 SD1_DATA5_ALT4 — Selecting ALT4 mode of pad SD1_DATA5 for UART4_TX_DATA.</p>

25.7.468 Select Input Register (IOMUXC_UART5_UART_RTS_B_SELECT_INPUT)

Address: 20E_0000h base + 760h offset = 20E_0760h

Bit	31	30	29	28	27	26	25	24	23	22	21	20	19	18	17	16	15	14	13	12	11	10	9	8	7	6	5	4	3	2	1	0
R	0																DAISY															
W																																
Reset	0	0	0	0	0	0	0	0	0	0	0	0	0	0	0	0	0	0	0	0	0	0	0	0	0	0	0	0	0	0	0	

IOMUXC_UART5_UART_RTS_B_SELECT_INPUT field descriptions

Field	Description
31–3 Reserved	This read-only field is reserved and always has the value 0.
DAISY	Input Select (DAISY) Field

Table continues on the next page...

IOMUXC_UART5_UART_RTS_B_SELECT_INPUT field descriptions (continued)

Field	Description
	Selecting Pads Involved in Daisy Chain.
000	LCD_DATA12_ALT4 — Selecting ALT4 mode of pad LCD_DATA12 for UART5_RTS_B.
001	LCD_DATA13_ALT4 — Selecting ALT4 mode of pad LCD_DATA13 for UART5_CTS_B.
010	ECSPI1_MISO_ALT2 — Selecting ALT2 mode of pad ECSPI1_MISO for UART5_RTS_B.
011	ECSPI1_SS0_ALT2 — Selecting ALT2 mode of pad ECSPI1_SS0 for UART5_CTS_B.
100	SD2_DATA0_ALT4 — Selecting ALT4 mode of pad SD2_DATA0 for UART5_RTS_B.
101	SD2_DATA1_ALT4 — Selecting ALT4 mode of pad SD2_DATA1 for UART5_CTS_B.

25.7.469 Select Input Register (IOMUXC_UART5_UART_RX_DATA_SELECT_INPUT)

Address: 20E_0000h base + 764h offset = 20E_0764h

Bit	31	30	29	28	27	26	25	24	23	22	21	20	19	18	17	16	15	14	13	12	11	10	9	8	7	6	5	4	3	2	1	0
R	0																DAISY															
W																																
Reset	0	0	0	0	0	0	0	0	0	0	0	0	0	0	0	0	0	0	0	0	0	0	0	0	0	0	0	0	0	0	0	

IOMUXC_UART5_UART_RX_DATA_SELECT_INPUT field descriptions

Field	Description
31–3 Reserved	This read-only field is reserved and always has the value 0.
DAISY	Input Select (DAISY) Field Selecting Pads Involved in Daisy Chain. 000 LCD_DATA14_ALT4 — Selecting ALT4 mode of pad LCD_DATA14 for UART5_RX_DATA. 001 LCD_DATA15_ALT4 — Selecting ALT4 mode of pad LCD_DATA15 for UART5_TX_DATA. 010 ECSPI1_SCLK_ALT2 — Selecting ALT2 mode of pad ECSPI1_SCLK for UART5_RX_DATA. 011 ECSPI1_MOSI_ALT2 — Selecting ALT2 mode of pad ECSPI1_MOSI for UART5_TX_DATA. 100 SD2_DATA2_ALT4 — Selecting ALT4 mode of pad SD2_DATA2 for UART5_RX_DATA. 101 SD2_DATA3_ALT4 — Selecting ALT4 mode of pad SD2_DATA3 for UART5_TX_DATA. 110 UART1_RXD_ALT4 — Selecting ALT4 mode of pad UART1_RXD for UART5_RX_DATA. 111 UART1_TXD_ALT4 — Selecting ALT4 mode of pad UART1_TXD for UART5_TX_DATA.

25.7.470 Select Input Register (IOMUXC_USB_OTG2_OC_SELECT_INPUT)

Address: 20E_0000h base + 768h offset = 20E_0768h

Bit	31	30	29	28	27	26	25	24	23	22	21	20	19	18	17	16
R	0															
W																
Reset	0	0	0	0	0	0	0	0	0	0	0	0	0	0	0	0
Bit	15	14	13	12	11	10	9	8	7	6	5	4	3	2	1	0
R	0															DAISY
W																
Reset	0	0	0	0	0	0	0	0	0	0	0	0	0	0	0	0

IOMUXC_USB_OTG2_OC_SELECT_INPUT field descriptions

Field	Description
31–2 Reserved	This read-only field is reserved and always has the value 0.
DAISY	<p>Input Select (DAISY) Field</p> <p>Selecting Pads Involved in Daisy Chain.</p> <p>00 SD3_DATA2_ALT6 — Selecting ALT6 mode of pad SD3_DAT2 for USB_OTG2_OC.</p> <p>01 ECSP11_SCLK_ALT6 — Selecting ALT6 mode of pad ECSP11_SCLK for USB_OTG2_OC.</p> <p>10 ECSP12_SCLK_ALT6 — Selecting ALT6 mode of pad ECSP12_SCLK for USB_OTG2_OC.</p> <p>11 KEY_ROW5_ALT6 — Selecting ALT6 mode of pad KEY_ROW5 for USB_OTG2_OC.</p>

25.7.471 Select Input Register (IOMUXC_USB_OTG1_OC_SELECT_INPUT)

Address: 20E_0000h base + 76Ch offset = 20E_076Ch

Bit	31	30	29	28	27	26	25	24	23	22	21	20	19	18	17	16
R	0															
W																
Reset	0	0	0	0	0	0	0	0	0	0	0	0	0	0	0	0
Bit	15	14	13	12	11	10	9	8	7	6	5	4	3	2	1	0
R	0															DAISY
W																
Reset	0	0	0	0	0	0	0	0	0	0	0	0	0	0	0	0

IOMUXC_USB_OTG1_OC_SELECT_INPUT field descriptions

Field	Description
31–2 Reserved	This read-only field is reserved and always has the value 0.
DAISY	Input Select (DAISY) Field Selecting Pads Involved in Daisy Chain. 00 SD3_DATA3_ALT6 — Selecting ALT6 mode of pad SD3_DAT3 for USB_OTG1_OC. 01 ECSPI2_MISO_ALT6 — Selecting ALT6 mode of pad ECSPI2_MISO for USB_OTG1_OC. 10 KEY_ROW4_ALT6 — Selecting ALT6 mode of pad KEY_ROW4 for USB_OTG1_OC.

25.7.472 Select Input Register (IOMUXC_USDHC1_CARD_DET_SELECT_INPUT)

Address: 20E_0000h base + 770h offset = 20E_0770h

Bit	31	30	29	28	27	26	25	24	23	22	21	20	19	18	17	16
R	0															
W																
Reset	0	0	0	0	0	0	0	0	0	0	0	0	0	0	0	0

Bit	15	14	13	12	11	10	9	8	7	6	5	4	3	2	1	0
R	0															DAISY
W																
Reset	0	0	0	0	0	0	0	0	0	0	0	0	0	0	0	0

IOMUXC_USDHC1_CARD_DET_SELECT_INPUT field descriptions

Field	Description
31–2 Reserved	This read-only field is reserved and always has the value 0.
DAISY	Input Select (DAISY) Field Selecting Pads Involved in Daisy Chain. 00 GPIO4_IO16_ALT3 — Selecting ALT3 mode of pad GPIO4_IO16 for SD1_CD_B. 01 KEY_COL0_ALT4 — Selecting ALT4 mode of pad KEY_COL0 for SD1_CD_B. 10 ECSPI2_SS0_ALT4 — Selecting ALT4 mode of pad ECSPI2_SS0 for SD1_CD_B. 11 KEY_ROW7_ALT6 — Selecting ALT6 mode of pad KEY_ROW7 for SD1_CD_B.

25.7.473 Select Input Register (IOMUXC_USDHC1_WP_ON_SELECT_INPUT)

Address: 20E_0000h base + 774h offset = 20E_0774h

Bit	31	30	29	28	27	26	25	24	23	22	21	20	19	18	17	16
R	0															
W																
Reset	0	0	0	0	0	0	0	0	0	0	0	0	0	0	0	0
Bit	15	14	13	12	11	10	9	8	7	6	5	4	3	2	1	0
R	0															DAISY
W																
Reset	0	0	0	0	0	0	0	0	0	0	0	0	0	0	0	0

IOMUXC_USDHC1_WP_ON_SELECT_INPUT field descriptions

Field	Description
31–2 Reserved	This read-only field is reserved and always has the value 0.
DAISY	Input Select (DAISY) Field Selecting Pads Involved in Daisy Chain. 00 GPIO4_IO22_ALT3 — Selecting ALT3 mode of pad GPIO4_IO22 for SD1_WP. 01 KEY_ROW0_ALT4 — Selecting ALT4 mode of pad KEY_ROW0 for SD1_WP. 10 ECSPI2_MISO_ALT4 — Selecting ALT4 mode of pad ECSPI2_MISO for SD1_WP. 11 KEY_COL7_ALT6 — Selecting ALT6 mode of pad KEY_COL7 for SD1_WP.

25.7.474 Select Input Register (IOMUXC_USDHC2_CARD_DET_SELECT_INPUT)

Address: 20E_0000h base + 778h offset = 20E_0778h

Bit	31	30	29	28	27	26	25	24	23	22	21	20	19	18	17	16
R	0															
W																
Reset	0	0	0	0	0	0	0	0	0	0	0	0	0	0	0	0
Bit	15	14	13	12	11	10	9	8	7	6	5	4	3	2	1	0
R	0															DAISY
W																
Reset	0	0	0	0	0	0	0	0	0	0	0	0	0	0	0	0

IOMUXC_USDHC2_CARD_DET_SELECT_INPUT field descriptions

Field	Description
31–2 Reserved	This read-only field is reserved and always has the value 0.
DAISY	Input Select (DAISY) Field Selecting Pads Involved in Daisy Chain. 00 ECSPI1_SS0_ALT4 — Selecting ALT4 mode of pad ECSPI1_SS0 for SD2_CD_B. 01 SD2_DATA7_ALT4 — Selecting ALT4 mode of pad SD2_DAT7 for SD2_CD_B. 10 EPDC_GDSP_ALT6 — Selecting ALT6 mode of pad EPDC_GDSP for SD2_CD_B.

25.7.475 Select Input Register (IOMUXC_USDHC2_WP_ON_SELECT_INPUT)

Address: 20E_0000h base + 77Ch offset = 20E_077Ch

Bit	31	30	29	28	27	26	25	24	23	22	21	20	19	18	17	16
R	0															
W																
Reset	0	0	0	0	0	0	0	0	0	0	0	0	0	0	0	0

Bit	15	14	13	12	11	10	9	8	7	6	5	4	3	2	1	0
R	0															DAISY
W																
Reset	0	0	0	0	0	0	0	0	0	0	0	0	0	0	0	0

IOMUXC_USDHC2_WP_ON_SELECT_INPUT field descriptions

Field	Description
31–2 Reserved	This read-only field is reserved and always has the value 0.
DAISY	Input Select (DAISY) Field Selecting Pads Involved in Daisy Chain. 00 ECSPI1_MISO_ALT4 — Selecting ALT4 mode of pad ECSPI1_MISO for SD2_WP. 01 SD2_DATA6_ALT4 — Selecting ALT4 mode of pad SD2_DAT6 for SD2_WP. 10 EPDC_GDRL_ALT6 — Selecting ALT6 mode of pad EPDC_GDRL for SD2_WP.

25.7.476 Select Input Register (IOMUXC_USDHC3_CARD_DET_SELECT_INPUT)

Address: 20E_0000h base + 780h offset = 20E_0780h

Bit	31	30	29	28	27	26	25	24	23	22	21	20	19	18	17	16
R	0															
W																
Reset	0	0	0	0	0	0	0	0	0	0	0	0	0	0	0	0
Bit	15	14	13	12	11	10	9	8	7	6	5	4	3	2	1	0
R	0															DAISY
W																
Reset	0	0	0	0	0	0	0	0	0	0	0	0	0	0	0	0

IOMUXC_USDHC3_CARD_DET_SELECT_INPUT field descriptions

Field	Description
31–2 Reserved	This read-only field is reserved and always has the value 0.
DAISY	Input Select (DAISY) Field Selecting Pads Involved in Daisy Chain. 00 REF_CLK_32K_ALT6 — Selecting ALT6 mode of pad REF_CLK_32K for SD3_CD_B. 01 GPIO4_IO16_ALT4 — Selecting ALT4 mode of pad GPIO4_IO16 for SD3_CD_B. 10 EPDC_PWR_WAKE_ALT6 — Selecting ALT6 mode of pad EPDC_PWRWAKEUP for SD3_CD_B. 11 I2C2_SDA_ALT4 — Selecting ALT4 mode of pad I2C2_SDA for SD3_CD_B.

25.7.477 Select Input Register (IOMUXC_USDHC3_DATA4_IN_SELECT_INPUT)

Address: 20E_0000h base + 784h offset = 20E_0784h

Bit	31	30	29	28	27	26	25	24	23	22	21	20	19	18	17	16
R	0															
W																
Reset	0	0	0	0	0	0	0	0	0	0	0	0	0	0	0	0
Bit	15	14	13	12	11	10	9	8	7	6	5	4	3	2	1	0
R	0															DAISY
W																
Reset	0	0	0	0	0	0	0	0	0	0	0	0	0	0	0	0

IOMUXC_USDHC3_DATA4_IN_SELECT_INPUT field descriptions

Field	Description
31–1 Reserved	This read-only field is reserved and always has the value 0.
0 DAISY	Input Select (DAISY) Field Selecting Pads Involved in Daisy Chain. 0 KEY_COL1_ALT4 — Selecting ALT4 mode of pad KEY_COL1 for SD3_DATA4. 1 SD2_DATA4_ALT1 — Selecting ALT1 mode of pad SD2_DAT4 for SD3_DATA4.

25.7.478 Select Input Register (IOMUXC_USDHC3_DATA5_IN_SELECT_INPUT)

Address: 20E_0000h base + 788h offset = 20E_0788h

Bit	31	30	29	28	27	26	25	24	23	22	21	20	19	18	17	16
R	0															
W																
Reset	0	0	0	0	0	0	0	0	0	0	0	0	0	0	0	0
Bit	15	14	13	12	11	10	9	8	7	6	5	4	3	2	1	0
R	0															DAISY
W																
Reset	0	0	0	0	0	0	0	0	0	0	0	0	0	0	0	0

IOMUXC_USDHC3_DATA5_IN_SELECT_INPUT field descriptions

Field	Description
31–1 Reserved	This read-only field is reserved and always has the value 0.
0 DAISY	Input Select (DAISY) Field Selecting Pads Involved in Daisy Chain. 0 KEY_ROW1_ALT4 — Selecting ALT4 mode of pad KEY_ROW1 for SD3_DATA5. 1 SD2_DATA5_ALT1 — Selecting ALT1 mode of pad SD2_DAT5 for SD3_DATA5.

25.7.479 Select Input Register
(IOMUXC_USDHC3_DATA6_IN_SELECT_INPUT)

Address: 20E_0000h base + 78Ch offset = 20E_078Ch

Bit	31	30	29	28	27	26	25	24	23	22	21	20	19	18	17	16
R	0															
W																
Reset	0	0	0	0	0	0	0	0	0	0	0	0	0	0	0	0
Bit	15	14	13	12	11	10	9	8	7	6	5	4	3	2	1	0
R	0															DAISY
W																
Reset	0	0	0	0	0	0	0	0	0	0	0	0	0	0	0	0

IOMUXC_USDHC3_DATA6_IN_SELECT_INPUT field descriptions

Field	Description
31–1 Reserved	This read-only field is reserved and always has the value 0.
0 DAISY	Input Select (DAISY) Field Selecting Pads Involved in Daisy Chain. 0 KEY_COL2_ALT4 — Selecting ALT4 mode of pad KEY_COL2 for SD3_DATA6. 1 SD2_DATA6_ALT1 — Selecting ALT1 mode of pad SD2_DAT6 for SD3_DATA6.

25.7.480 Select Input Register (IOMUXC_USDHC3_DATA7_IN_SELECT_INPUT)

Address: 20E_0000h base + 790h offset = 20E_0790h

Bit	31	30	29	28	27	26	25	24	23	22	21	20	19	18	17	16
R	0															
W																
Reset	0	0	0	0	0	0	0	0	0	0	0	0	0	0	0	0
Bit	15	14	13	12	11	10	9	8	7	6	5	4	3	2	1	0
R	0															DAISY
W																
Reset	0	0	0	0	0	0	0	0	0	0	0	0	0	0	0	0

IOMUXC_USDHC3_DATA7_IN_SELECT_INPUT field descriptions

Field	Description
31–1 Reserved	This read-only field is reserved and always has the value 0.
0 DAISY	Input Select (DAISY) Field Selecting Pads Involved in Daisy Chain. 0 KEY_ROW2_ALT4 — Selecting ALT4 mode of pad KEY_ROW2 for SD3_DATA7. 1 SD2_DATA7_ALT1 — Selecting ALT1 mode of pad SD2_DATA7 for SD3_DATA7.

25.7.481 Select Input Register (IOMUXC_USDHC3_WP_ON_SELECT_INPUT)

Address: 20E_0000h base + 794h offset = 20E_0794h

Bit	31	30	29	28	27	26	25	24	23	22	21	20	19	18	17	16
R	0															
W																
Reset	0	0	0	0	0	0	0	0	0	0	0	0	0	0	0	0
Bit	15	14	13	12	11	10	9	8	7	6	5	4	3	2	1	0
R	0															DAISY
W																
Reset	0	0	0	0	0	0	0	0	0	0	0	0	0	0	0	0

IOMUXC_USDHC3_WP_ON_SELECT_INPUT field descriptions

Field	Description
31–2 Reserved	This read-only field is reserved and always has the value 0.
DAISY	<p>Input Select (DAISY) Field</p> <p>Selecting Pads Involved in Daisy Chain.</p> <p>00 REF_CLK_24M_ALT6 — Selecting ALT6 mode of pad REF_CLK_24M for SD3_WP.</p> <p>01 GPIO4_IO22_ALT4 — Selecting ALT4 mode of pad GPIO4_IO22 for SD3_WP.</p> <p>10 EPDC_PWR_STAT_ALT6 — Selecting ALT6 mode of pad EPDC_PWRSTAT for SD3_WP.</p> <p>11 I2C2_SCL_ALT4 — Selecting ALT4 mode of pad I2C2_SCL for SD3_WP.</p>



Chapter 26

Keypad Port (KPP)

26.1 Overview

The Keypad Port (KPP) is a 16-bit peripheral that can be used as a keypad matrix interface or as general purpose input/output (I/O).

The figure below shows the KPP block diagram. The KPP provides interface for the keypad matrix with 2-point contact or 3-point contact keys. The KPP is designed to simplify the software task of scanning a keypad matrix. With appropriate software support, the KPP is capable of detecting, debouncing, and decoding one or multiple keys pressed simultaneously on the keypad.

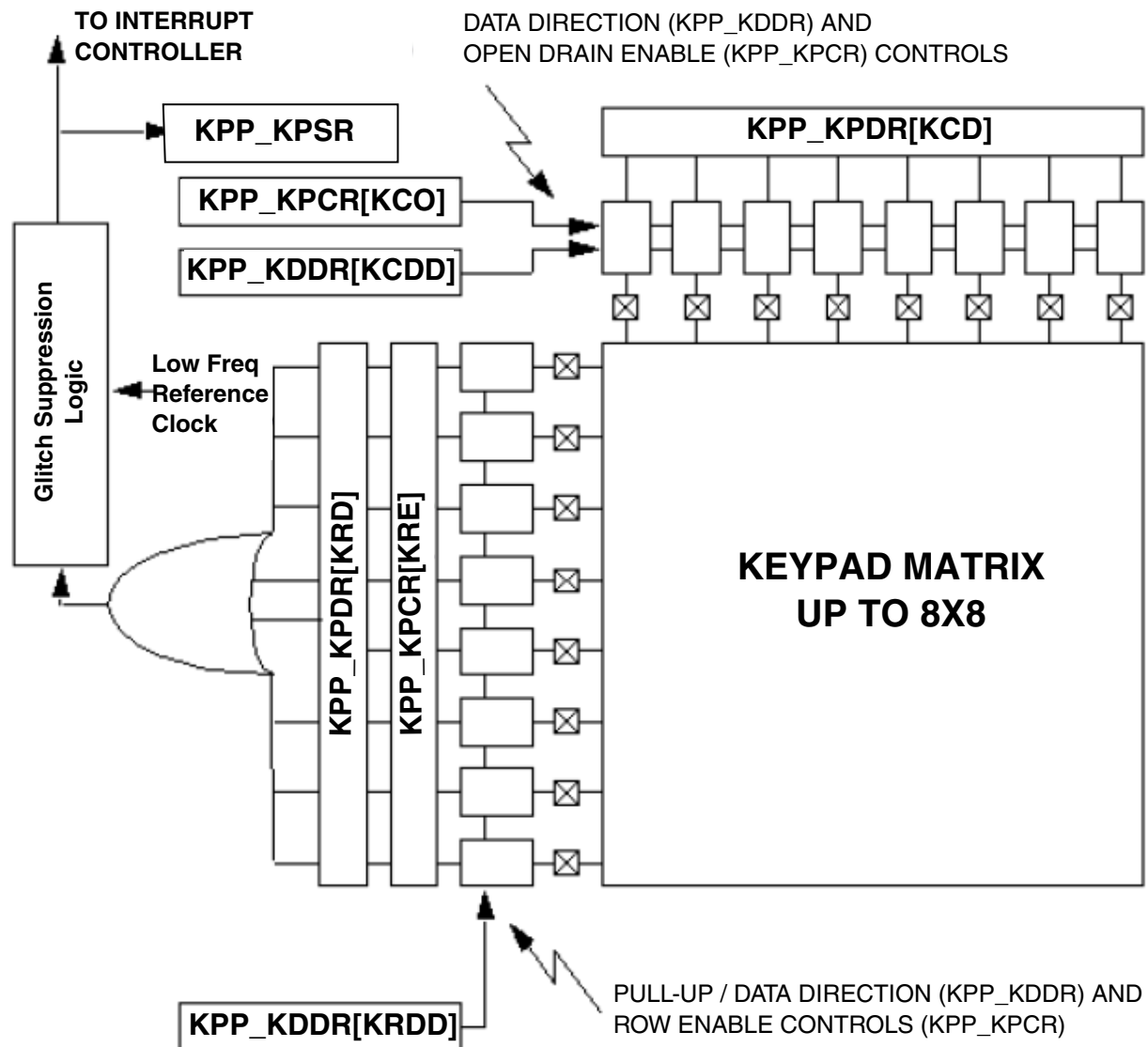

Figure 26-1. KPP Peripheral Block Diagram

26.1.1 Features

The KPP includes these distinctive features:

- Supports up to an 8 x 8 external key pad matrix
- Port pins can be used as general purpose I/O
- Open drain design
- Glitch suppression circuit design
- Multiple-key detection
- Long key-press detection
- Standby key-press detection
- Synchronizer chain clear
- Supports a 2-point and 3-point contact key matrix

26.1.2 Modes and Operations

This block supports the following modes:

- Run Mode-This is the normal functional mode in which the KPP can detect any key press event.
- Low Power Mode-The keypad can detect any key press even in low power modes (when there is no MCU clock).

26.2 Clocks

The table found here describes the clock sources for KPP.

Please see [Clock Controller Module \(CCM\)](#) for clock setting, configuration and gating information.

Table 26-1. KPP Clocks

Clock name	Clock Root	Description
ipg_clk_32k	ckil_sync_clk_root	Low-frequency reference clock (32 kHz)
ipg_clk_s	ipg_clk_root	Peripheral access clock

26.3 External Signals

There are several pins dedicated to the KPP. Keypads of any configuration up to eight rows and eight columns are supported through the software configuration of the peripheral pins. Any pins not used for the keypad are available as general purpose I/O. The registers are configured such that the pins can be treated as an I/O port up to 16 bits wide.

See the table below for the list of external signals.

Table 26-2. KPP External Signals

Signal	Description	Pad	Mode	Direction
KEY_COL0	Column input or output pin, from chip	KEY_COL0	ALT0	I/O
		LCD_DATA08	ALT1	
		SD1_CLK	ALT2	
KEY_COL1	Column input or output pin, from chip	KEY_COL1	ALT0	I/O
		LCD_DATA10	ALT1	
		SD1_DAT0	ALT2	
KEY_COL2	Column input or output pin, from chip	KEY_COL2	ALT0	I/O
		LCD_DATA12	ALT1	
		SD1_DAT2	ALT2	
KEY_COL3	Column input or output pin, from chip	KEY_COL3	ALT0	I/O
		LCD_DATA14	ALT1	
		SD1_DAT4	ALT2	
KEY_COL4	Column input or output pin, from chip	KEY_COL4	ALT0	I/O
		LCD_DATA16	ALT1	
		SD1_DAT6	ALT2	
KEY_COL5	Column input or output pin, from chip	KEY_COL5	ALT0	I/O
		LCD_DATA18	ALT1	
		SD3_CLK	ALT2	
KEY_COL6	Column input or output pin, from chip	KEY_COL6	ALT0	I/O
		LCD_DATA20	ALT1	
		SD3_DAT0	ALT2	
KEY_COL7	Column input or output pin, from chip	KEY_COL7	ALT0	I/O
		LCD_DATA22	ALT1	
		SD3_DAT2	ALT2	
KEY_ROW0	Row input or output pin, from chip	KEY_ROW0	ALT0	I/O
		LCD_DATA09	ALT1	
		SD1_CMD	ALT2	
KEY_ROW1	Row input or output pin, from chip	KEY_ROW1	ALT0	I/O
		LCD_DATA11	ALT1	
		SD1_DAT1	ALT2	

Table continues on the next page...

Table 26-2. KPP External Signals (continued)

Signal	Description	Pad	Mode	Direction
KEY_ROW2	Row input or output pin, from chip	KEY_ROW2	ALT0	I/O
		LCD_DATA13	ALT1	
		SD1_DAT3	ALT2	
KEY_ROW3	Row input or output pin, from chip	KEY_ROW3	ALT0	I/O
		LCD_DATA15	ALT1	
		SD1_DAT5	ALT2	
KEY_ROW4	Row input or output pin, from chip	KEY_ROW4	ALT0	I/O
		LCD_DATA17	ALT1	
		SD1_DAT7	ALT2	
KEY_ROW5	Row input or output pin, from chip	KEY_ROW5	ALT0	I/O
		LCD_DATA19	ALT1	
		SD3_CMD	ALT2	
KEY_ROW6	Row input or output pin, from chip	KEY_ROW6	ALT0	I/O
		LCD_DATA21	ALT1	
		SD3_DAT1	ALT2	
KEY_ROW7	Row input or output pin, from chip	KEY_ROW7	ALT0	I/O
		LCD_DATA23	ALT1	
		SD3_DAT3	ALT2	

26.3.1 Input Pins

Any of the 16 pins associated with the KPP can be configured as inputs by writing a "0" to the appropriate bits in the KPP_KDDR. Additionally, the least significant 8 bits (ROW inputs) corresponding to KPP_KDDR[KRDD] have internal pull-ups, which are enabled when the pin is used as an input.

26.3.2 Output Pins

Any of the 16 pins associated with the KPP can be configured as outputs by writing the appropriate bits in the KPP_KDDR to a "1". Additionally, the 8 most significant bits (15-8) can be designated as open drain outputs by writing a "1" to the appropriate bits in the KPP_KPCR. The lower 8 bits (7-0) are always in "totem pole" style, driven when configured as outputs.

See the table below.

Table 26-3. Keypad Port Column Modes

KPP_KDDR (15:8)	KPP_KPCR (15:8)	Pin Function
0	x	Input
1	0	Totem-Pole Output
1	1	Open-Drain Output

NOTE

Totem pole capability should be provided for column pins. Totem pole configuration helps for a faster discharge of keypad capacitance when all columns need to be quickly brought to a "1" during the scan routine. With this configuration, delay between the scanning of two subsequent columns is reduced.

26.3.3 Generation of Transfer Error Signal on Peripheral Bus

If there is an access to an address which is not implemented, then the KPP asserts a transfer error signal on Peripheral Bus.

26.4 Functional Description

The Keypad Port (KPP) is designed to simplify the software task of scanning a keypad matrix. With appropriate software support and matrix organization, the KPP is capable of detecting, debouncing, and decoding one or more keys pressed simultaneously on the keypad.

Logic in the KPP is capable of detecting a key press even while the processor is in one of the low power standby modes provided that a low frequency reference clock (ipg_clk_32k) is on. The KPP may generate an ARM platform interrupt any time a key press or key release is detected. This interrupt is capable of forcing the processor out of a low power mode.

26.4.1 Keypad Matrix Construction

The KPP is designed to interface to a keypad matrix, which shorts the intersecting row and column lines together whenever a key is depressed. The interface is not optimized for any other switch configuration.

26.4.2 Keypad Port Configuration

The software must initialize the KPP for the size of the keypad matrix. Pins connected to the keypad columns should be configured as open-drain outputs. Pins connected to the keypad rows should be configured as inputs. On-chip, pull-up resistors should be implemented for active keypad rows.

In addition to enabled row inputs in the Keypad Control register, corresponding interrupt (depress or/and release) must also be enabled to generate an interrupt.

Discrete switches that are not part of the matrix may be connected to any unused row inputs. The second terminal of the discrete switch is connected to ground. The hardware detects closures of these switches without the need for software polling.

26.4.3 Keypad Matrix Scanning

Keypad scanning is performed by a software loop that walks a zero across each of the keypad columns, reading the value on the rows at each step. The process is repeated several times in succession, with the results of each pass optionally compared to those from the previous pass. When several (3 or 4) consecutive scans yield the same key closures, a valid key press has been detected. Software then can decode exactly which switch was depressed and pass the value up to the next higher software layer.

The basic debouncing period, which must be defined in the software routine, may be controlled with an internal timer. The basic period is the period between the scan of two consecutive columns, so the debouncing time between two consecutive scans of the whole matrix shall be the number of columns multiplied by the basic period.

26.4.4 Keypad Standby

There is no need for the ARM platform to continually scan the keypad. Between key presses, the keypad can be left in a state that requires no software intervention until the next key press is detected. To place the keypad in a standby state, software should write all column outputs low. Row inputs are left enabled. At this point, the ARM platform can attend to other tasks or revert to a low power standby mode. The KPP will interrupt the ARM platform if any key is pressed.

Upon receiving a keypad interrupt, the ARM platform should set all the column strobes high, and begin a normal keypad scanning routine to determine which key was pressed. It is important that open-drain drivers be used when scanning to prevent a possible DC path between power and ground through two or more switches.

26.4.5 Glitch Suppression on Keypad Inputs

A glitch suppression circuit qualifies the keypad inputs to prevent noise from inadvertently interrupting the ARM platform. The circuit is a 4-state synchronizer clocked from a low frequency reference clock (ipg_clk_32k) source. This clock must continue to run in any low power mode where the keypad is a wake-up source, as the ARM platform interrupt is generated from the synchronized input. An interrupt is not generated until all four synchronizer stages have latched a valid key assertion. This guarantees the filtering out of any noise less than three clock periods in duration of a low frequency reference clock. Noise filtering of the duration between three to four clock periods cannot be guaranteed. The interrupt output is latched in an S-R latch and remains asserted until cleared by the software. The Set input of the latch is rising-edge clocked. See the figure below.

Similarly, when keys present on same row line are pressed, the corresponding row line (only one line) becomes low when logic "0" is driven on the column line during a scan-routine.

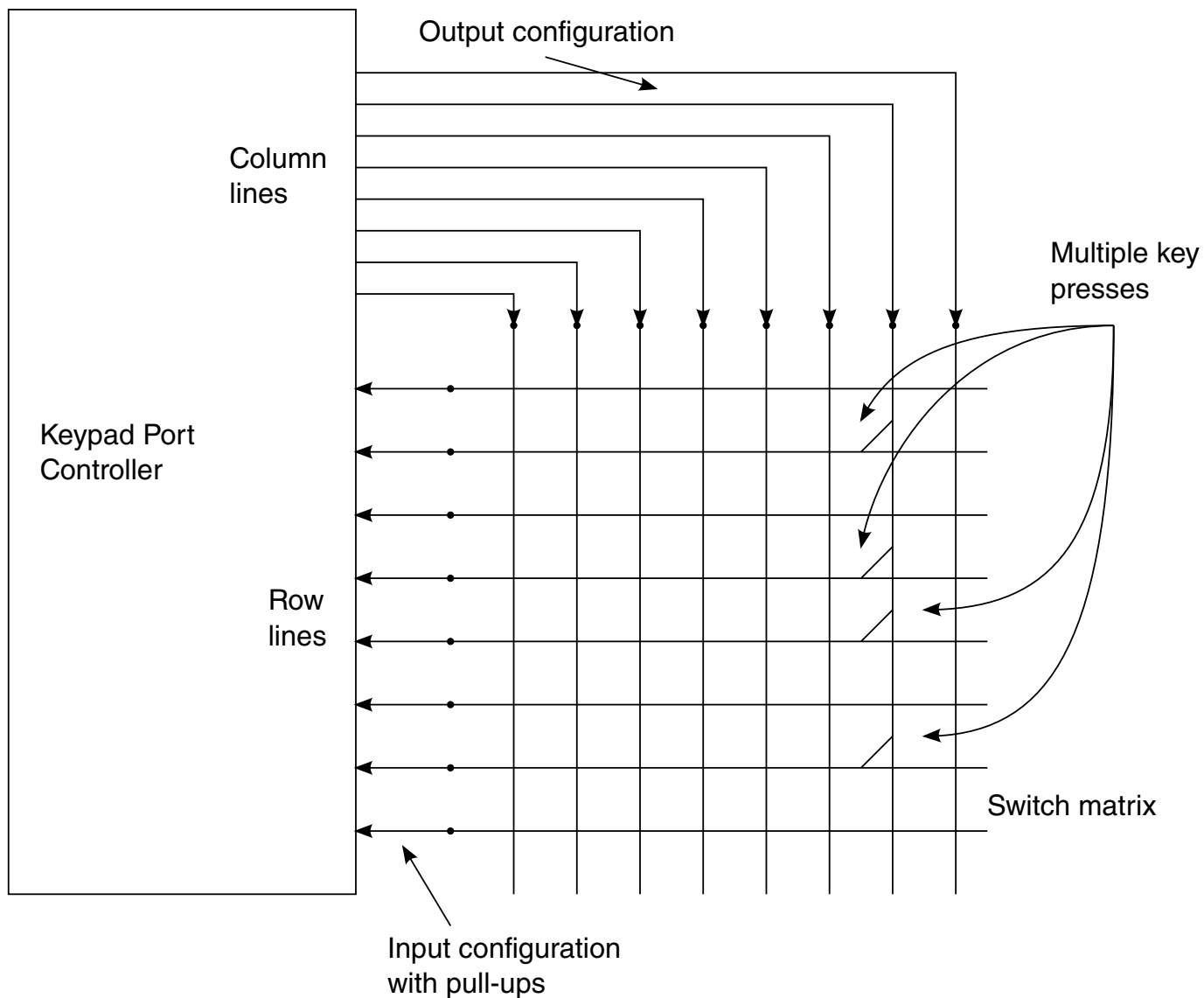

Figure 26-3. Multiple Key Presses on Same Column Line (Simplified View)

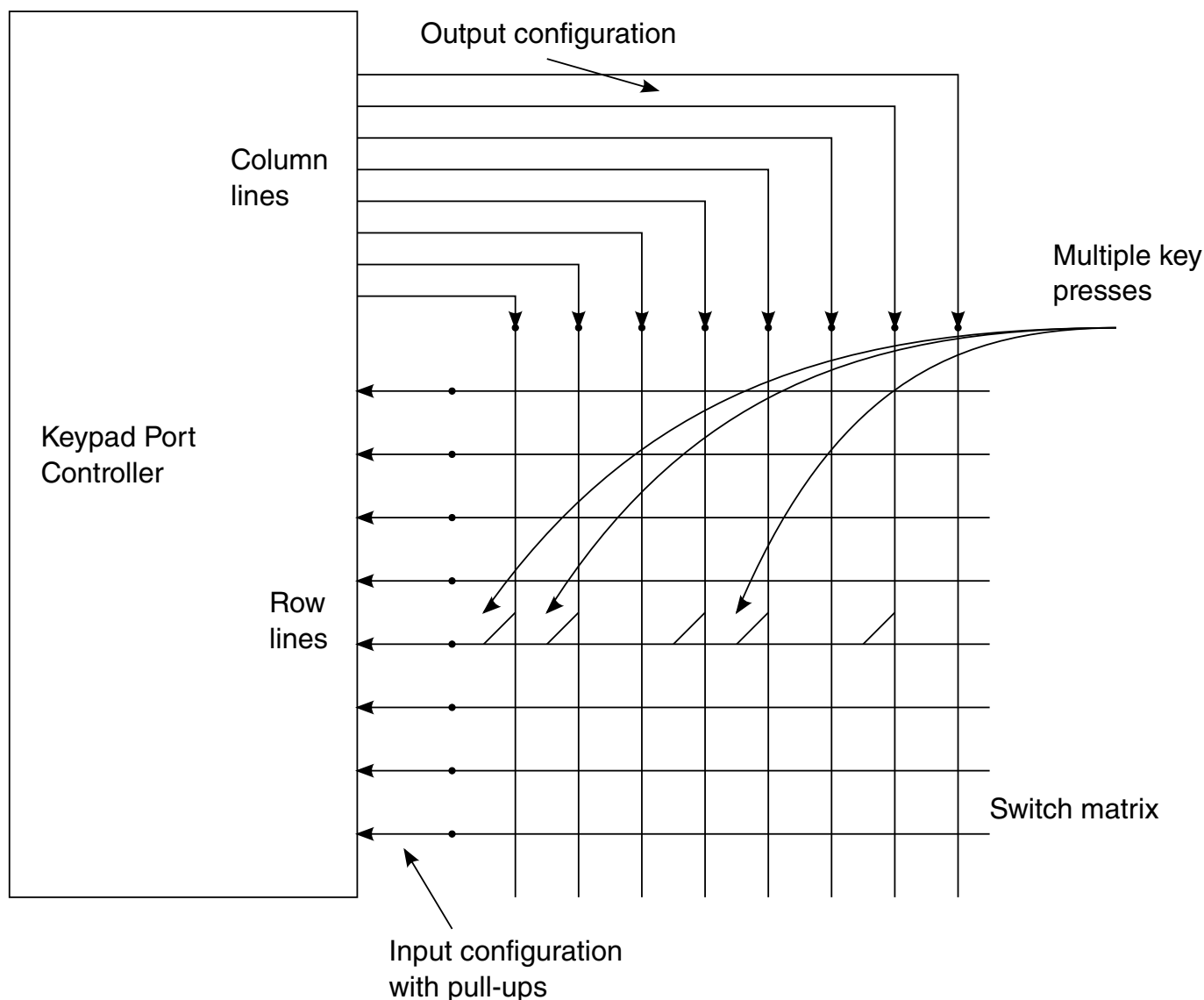

Figure 26-4. Multiple Key Presses on Same Row Line (Simplified View)

NOTE

An n key rollover is a technique with which the system can recognize the order in which keys are pressed.

26.4.6.1 Ghost Key Problem and Correction

The KPP detects if one or multiple keys are pressed or released. In the case where a simple keypad matrix with two-contact switches is used, there is a chance of "ghost" key detection when three or more keys are pressed. This is a limitation imposed by such a keypad matrix.

Functional Description

As seen in [Figure 26-5](#), three keys pressed simultaneously can cause a short between the column currently "scanned" by the software and another column. Depending on the location of the third key pressed, a "ghost" key press may be detected.

However, this can be corrected by using a keypad matrix that provides "ghost" key protection. Such a matrix implements a one-way "diode" at all keypad points between rows and columns. This way, the multiple pressing of three keys will not cause a short at a fourth key (see [Figure 26-6](#)).

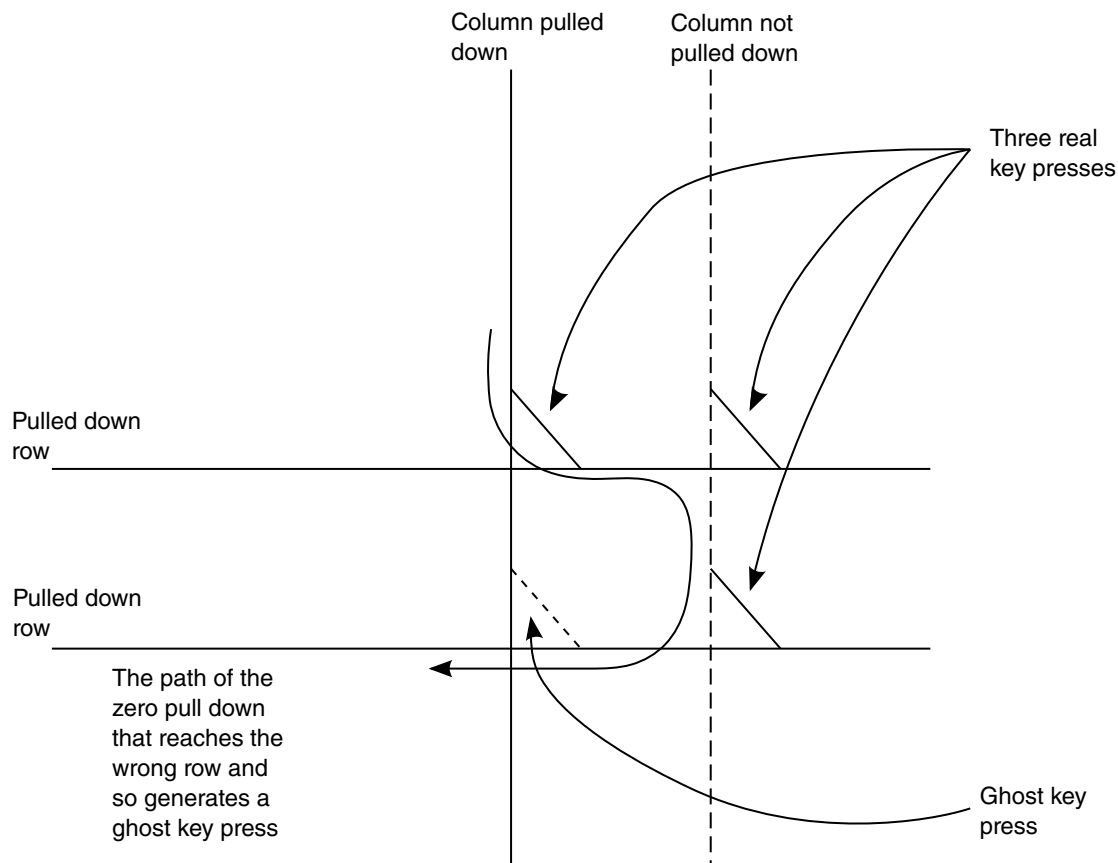

Figure 26-5. Decoding Wrong Three- Key-Presses

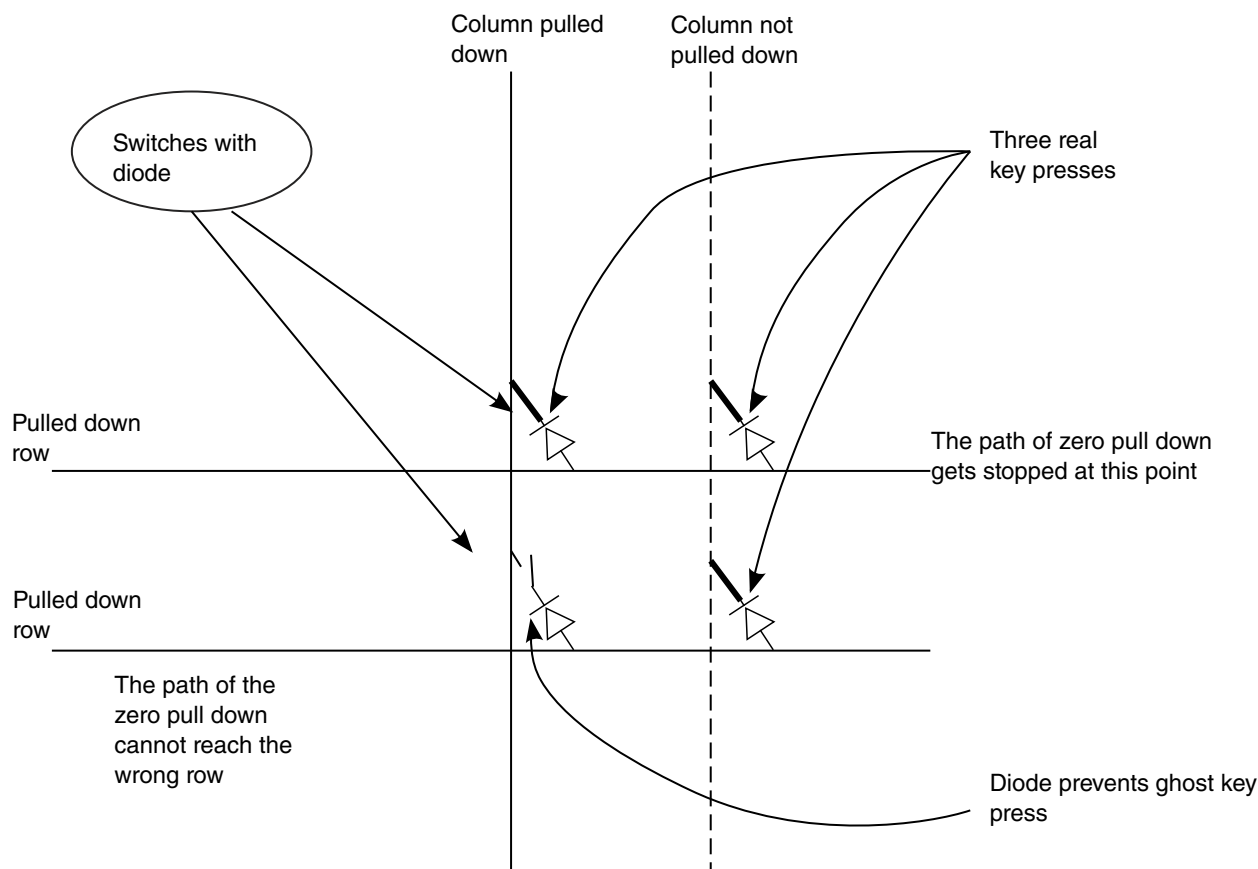

Figure 26-6. Matrix with "Ghost" Key Protections

26.4.7 3-Point Contact Keys Support

The KPP supports interfacing to a matrix consisting of 3-point contact keys. As shown in [Figure 26-7](#), two points of such a key are connected to keypad lines, while a third point is connected to ground (low logic).

The keypad lines should be configured as input and a pull-up should be present on these lines. When such a key is pressed, corresponding keypad lines go low and an interrupt is generated. There is no need to perform a scanning routine for identification of pressed key as it can be done by reading the keypad data-register. A limitation with such a matrix is that for every key at least one keypad row line should be used.

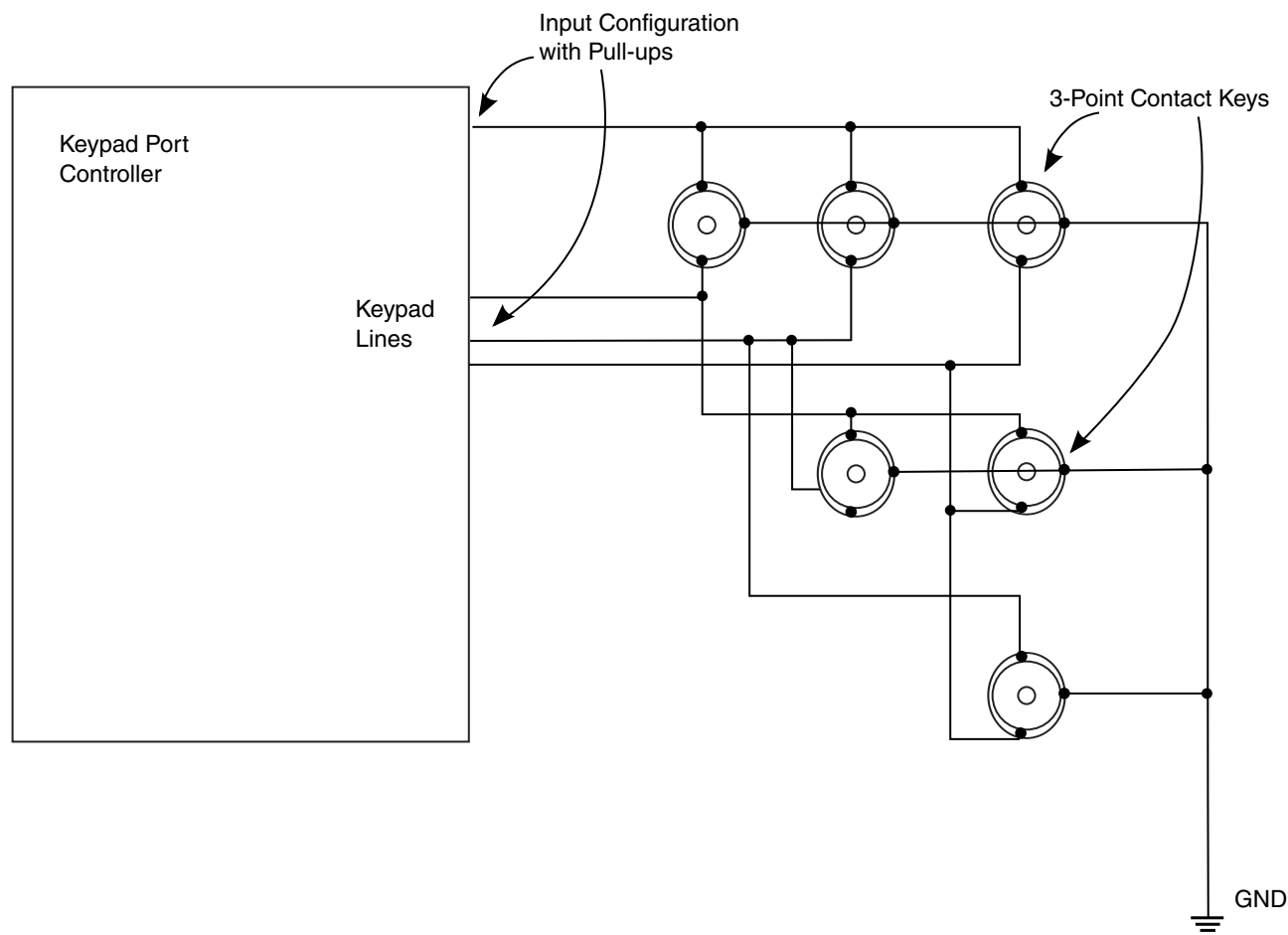

Figure 26-7. KPP Interface with 3-point Contact Key Matrix (Simplified View)

26.5 Initialization/Application Information

26.5.1 Typical Keypad Configuration and Scanning Sequence

Perform the following steps to configure the keypad:

1. Enable the number of rows in the keypad (KPP_KPCR[KRE]).
2. Write 0s to KPP_KPDR[KCD].
3. Configure the keypad columns as open-drain (KPP_KPCR[KCO]).
4. Configure columns as output (KPP_KDDR[KCDD]) and rows as input (KPP_KDDR[KRDD]).
5. Clear the KPKD Status Flag and Synchronizer chain.
6. Set the KDIE control bit, and clear the KRIE control bit (avoid false release events).

7. (The system is now in standby mode, and awaiting a key press.)

26.5.2 Key Press Interrupt Scanning Sequence

Perform the following steps to perform a keypad scanning routine:

1. Disable both (depress and release) keypad interrupts.
2. Write 1s to KPP_KPDR[KCD], setting column data to 1s.
3. Configure columns as totem pole outputs (for quick discharging of keypad capacitance).
4. Configure columns as open-drain.
5. Write a single column to 0, and other columns to 1.
6. Sample row inputs and save data. Multiple key presses can be detected on a single column.
7. Repeat Steps 2-6 for remaining columns.
8. Return all columns to 0 in preparation for standby mode.
9. Clear KPKD and KPKR status bit(s) by writing to a "1"; set the KPKR synchronizer chain by writing a "1" to the KPP_KRSS register; and clear the KPKD synchronizer chain by writing a "1" to the KDSC register.
10. Re-enable the appropriate keypad interrupt(s) so that the KDIE detects a key hold condition, or the KRIE detects a key-release event.

26.5.3 Additional Comments

The order of key press detection can be done in software only. Therefore, the software may need to run the scan routines at very short intervals of time per the application's demands. The reason that such functionality cannot be put in the KPP is that the block is limited by the number of external pins.

For the keys that require a very precise order (such as game keys), individual GPIO pins may be more useful.

26.6 KPP Memory Map/Register Definition

The KPP contains four registers.

KPP memory map

Absolute address (hex)	Register name	Width (in bits)	Access	Reset value	Section/ page
20B_8000	Keypad Control Register (KPP_KPCR)	16	R/W	0000h	26.6.1/1690
20B_8002	Keypad Status Register (KPP_KPSR)	16	R/W	0400h	26.6.2/1691
20B_8004	Keypad Data Direction Register (KPP_KDDR)	16	R/W	0000h	26.6.3/1692
20B_8006	Keypad Data Register (KPP_KPDR)	16	R/W	0000h	26.6.4/1693

26.6.1 Keypad Control Register (KPP_KPCR)

The Keypad Control Register determines which of the eight possible column strobes are to be open drain when configured as outputs, and which of the eight row sense lines are considered in generating an interrupt to the core.

It is up to the programmer to ensure that pins being used for functions other than the keypad are properly disabled. The KPP_KPCR register is byte- or half-word-addressable.

Address: 20B_8000h base + 0h offset = 20B_8000h

Bit	15	14	13	12	11	10	9	8	7	6	5	4	3	2	1	0
Read	KCO								KRE							
Write																
Reset	0	0	0	0	0	0	0	0	0	0	0	0	0	0	0	0

KPP_KPCR field descriptions

Field	Description
15–8 KCO	Keypad Column Strobe Open-Drain Enable. Setting a column open-drain enable bit (KCO7-KCO0) disables the pull-up driver on that pin. Clearing the bit allows the pin to drive to the high state. This bit has no effect when the pin is configured as an input. NOTE: Configuration of external port control logic (for example, IOMUX) should be done properly so that the KPP controls an open-drain enable of the pin. 0 TOTEM_POLE — Column strobe output is totem pole drive. 1 OPEN_DRAIN — Column strobe output is open drain.
KRE	Keypad Row Enable. Setting a row enable control bit in this register enables the corresponding row line to participate in interrupt generation. Likewise, clearing a bit disables that row from being used to generate an interrupt. This register is cleared by a reset, disabling all rows. The row-enable logic is independent of the programmed direction of the pin. Writing a "0" to the data register of the pins configured as outputs will cause a keypad interrupt to be generated if the row enable associated with that bit is set. 0 Row is not included in the keypad key press detect. 1 Row is included in the keypad key press detect.

26.6.2 Keypad Status Register (KPP_KPSR)

The Keypad Status Register reflects the state of the key press detect circuit. The KPP_KPSR register is byte- or half-word-addressable.

Address: 20B_8000h base + 2h offset = 20B_8002h

Bit	15	14	13	12	11	10	9	8
Read	0						KRIE	KDIE
Write								
Reset	0	0	0	0	0	1	0	0
Bit	7	6	5	4	3	2	1	0
Read	0				0	0	KPKR	KPKD
Write					KRSS	KDSC	w1c	w1c
Reset	0	0	0	0	0	0	0	0

KPP_KPSR field descriptions

Field	Description
15–10 Reserved	This read-only field is reserved and always has the value 0.
9 KRIE	Keypad Release Interrupt Enable. The software should ensure that the interrupt for a Key Release event is masked until it has entered the key pressed state, and vice versa, unless this activity is desired (as might be the case when a repeated interrupt is to be generated). The synchronizer chains are capable of being initialized to detect repeated key presses or releases. If they are not initialized when the corresponding event flag is cleared, false interrupts may be generated for depress (or release) events shorter than the length of the corresponding chain. 0 No interrupt request is generated when KPKR is set. 1 An interrupt request is generated when KPKR is set.
8 KDIE	Keypad Key Depress Interrupt Enable. Software should ensure that the interrupt for a Key Release event is masked until it has entered the key pressed state, and vice-versa, unless this activity is desired (as might be the case when a repeated interrupt is to be generated). The synchronizer chains are capable of being initialized to detect repeated key presses or releases. If they are not initialized when the corresponding event flag is cleared, false interrupts may be generated for depress (or release) events shorter than the length of the corresponding chain. 0 No interrupt request is generated when KPKD is set. 1 An interrupt request is generated when KPKD is set.
7–4 Reserved	This read-only field is reserved and always has the value 0.
3 KRSS	Key Release Synchronizer Set. Self-clear bit. The Key release synchronizer is set by writing a logic one into this bit. Reads return a value of "0". 0 No effect 1 Set bits which sets keypad release synchronizer chain

Table continues on the next page...

KPP_KPSR field descriptions (continued)

Field	Description
2 KDSC	<p>Key Depress Synchronizer Clear. Self-clear bit. The Key depress synchronizer is cleared by writing a logic "1" into this bit.</p> <p>Reads return a value of "0".</p> <p>0 No effect 1 Set bits that clear the keypad depress synchronizer chain</p>
1 KPKR	<p>Keypad Key Release. The keypad key release (KPKR) status bit is set when all enabled rows are detected high after synchronization (the KPKR status bit will be set when cleared by a reset). The KPKR bit may be used to generate a maskable key release interrupt. The key release synchronizer may be set high by software after scanning the keypad to ensure a known state. Due to the logic function of the release and depress synchronizer chains, it is possible to see the re-assertion of a status flag (KPKD or KPKR) if it is cleared by software prior to the system exiting the state it represents.</p> <p>Reset value of register is "0" as long as reset is asserted. However when reset is de-asserted, the value of the register depends upon the external row pins and can become "1".</p> <p>0 No key release detected 1 All keys have been released</p>
0 KPKD	<p>Keypad Key Depress. The keypad key depress (KPKD) status bit is set when one or more enabled rows are detected low after synchronization. The KPKD status bit remains set until cleared by the software. The KPKD bit may be used to generate a maskable key depress interrupt. If desired, the software may clear the key press synchronizer chain to allow a repeated interrupt to be generated while a key remains pressed. In this case, a new interrupt will be generated after the synchronizer delay (4 cycles of the low frequency reference clock (ipg_clk_32k) elapses if a key remains pressed. This functionality can be used to detect a long key press. This allows detection of additional key presses of the same key or other keys.</p> <p>Due to the logic function of the release and depress synchronizer chains, it is possible to see the re-assertion of a status flag (KPKD or KPKR) if it is cleared by the software prior to the system exiting the state it represents.</p> <p>0 No key presses detected 1 A key has been depressed</p>

26.6.3 Keypad Data Direction Register (KPP_KDDR)

The bits in the KPP_KDDR control the direction of the keypad port pins. The upper eight bits in the register affect the pins designated as column strobes, while the lower eight bits affect the row sense pins. Setting any bit in this register configures the corresponding pin as an output. Clearing any bit in this register configures the corresponding port pin as an input. For the Keypad Row DDR, an internal pull-up is enabled if the corresponding bit is clear. This register is cleared by a reset, configuring all pins as inputs. The KPP_KDDR register is byte- or half-word addressable.

NOTE

When a pin is used as row pin for keypad purposes, all corresponding pull-ups should be enabled at the upper level (for example, IOMUX) when the bit in KRDD is cleared.

Address: 20B_8000h base + 4h offset = 20B_8004h

Bit	15	14	13	12	11	10	9	8	7	6	5	4	3	2	1	0
Read	KCDD								KRDD							
Write																
Reset	0	0	0	0	0	0	0	0	0	0	0	0	0	0	0	0

KPP_KDDR field descriptions

Field	Description
15–8 KCDD	Keypad Column Data Direction Register. Setting a bit configures the corresponding COL n pin as an output (where $n = 7$ through 0). 0 INPUT — COL n pin is configured as an input. 1 OUTPUT — COL n pin is configured as an output.
KRDD	Keypad Row Data Direction. Setting a bit configures the corresponding ROW n pin as an output (where $n = 7$ through 0). 0 INPUT — ROW n pin configured as an input. 1 OUTPUT — ROW n pin configured as an output.

26.6.4 Keypad Data Register (KPP_KPDR)

This 16-bit register is used to access the column and row data. Data written to this register is stored in an internal latch, and for each pin configured as an output, the stored data is driven onto the pin. A read of this register returns the value on the pin for those bits configured as inputs. Otherwise, the value read is the value stored in the register.

The KPP_KPDR register is byte- or half-word addressable. This register is not initialized by a reset. Valid data should be written to this register before any bits are configured as outputs.

Address: 20B_8000h base + 6h offset = 20B_8006h

Bit	15	14	13	12	11	10	9	8	7	6	5	4	3	2	1	0
Read	KCD								KRD							
Write																
Reset	0	0	0	0	0	0	0	0	0	0	0	0	0	0	0	0

KPP_KPDR field descriptions

Field	Description
15–8 KCD	Keypad Column Data. A read of these bits returns the value on the pin for those bits configured as inputs. Otherwise, the value read is the value stored in the register. 0 Read/Write "0" from/to column ports 1 Read/Write "1" from/to column ports
KRD	Keypad Row Data. A read of these bits returns the value on the pin for those bits configured as inputs. Otherwise, the value read is the value stored in the register. 0 Read/Write "0" from/to row ports 1 Read/Write "1" from/to row ports

KPP_KPDR field descriptions (continued)

Field	Description
-------	-------------

Chapter 27

Multi Mode DDR Controller (MMDC)

27.1 Overview

MMDC is a multi-mode DDR controller that supports LPDDR2/LPDDR3x16/x32 memory types. MMDC is configurable, high performance, and optimized.

The following figure shows the MMDC block diagram.

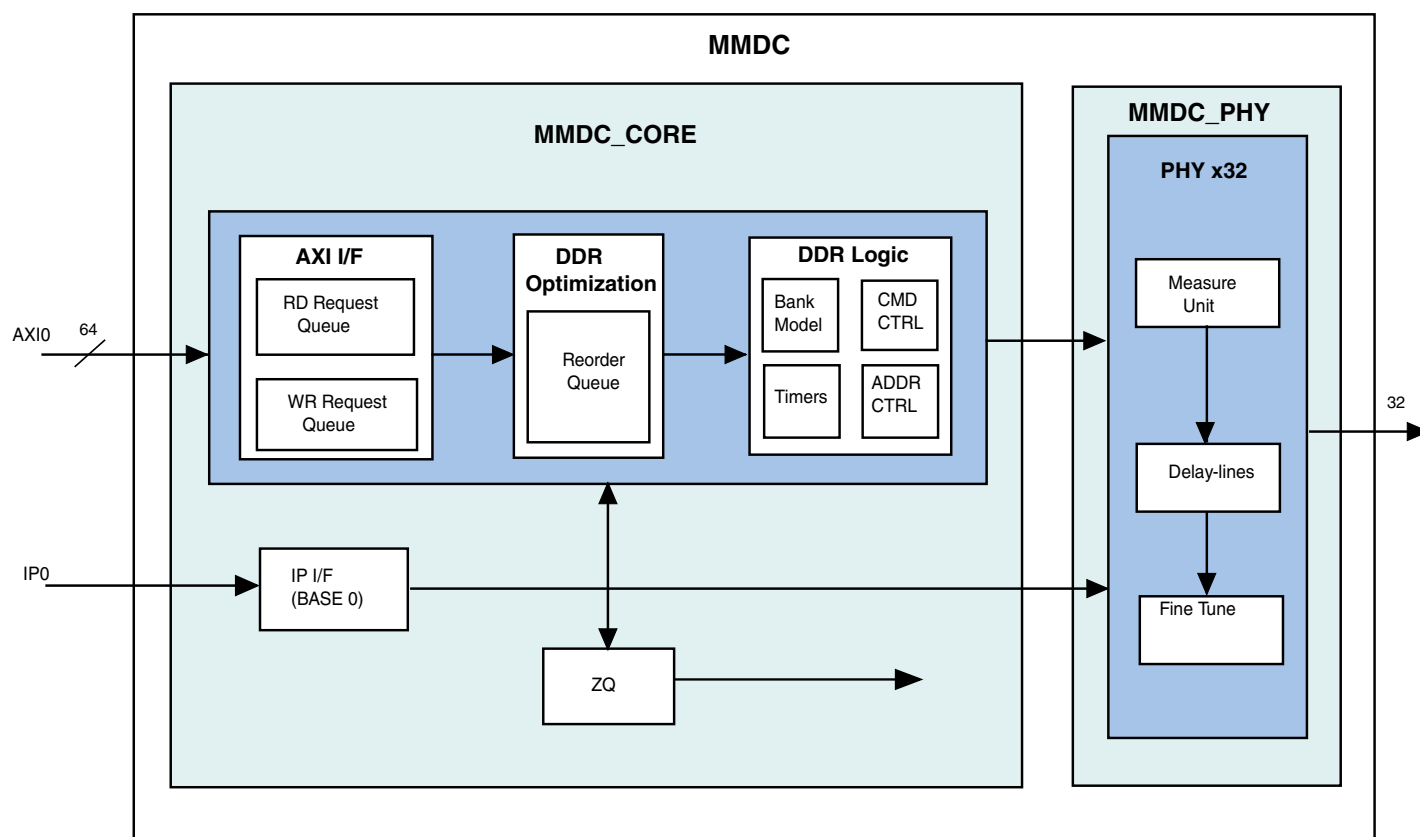

Figure 27-1. MMDC block diagram

MMDC consists of a core (MMDC_CORE) and PHY (MMDC_PHY).

- The core is responsible for communication with the system through an AXI interface, DDR command generation, DDR command optimizations, and a read/write data path.
- The PHY is responsible for the timing adjustment; it uses special calibration mechanisms to ensure data capture margin at a clock rate of up to 400 MHz.

The internal memory map (configuration registers) of the MMDC can be configured through an IP channel (IP0).

27.1.1 MMDC feature summary

The table found here summarizes the MMDC features.

Table 27-1. MMDC feature summary

Feature	Details
DDR standards	<ul style="list-style-type: none"> • LPDDR2/LPDDR3 x16, x32 • Does not support LPDDR1MDDR or DDR2
DDR interface	<ul style="list-style-type: none"> • x16, x32 data bus width • Density per DDR device of 256 Mbits–8 Gbits with the following column and row combinations: <ul style="list-style-type: none"> • Column size of 8–12 bits • Row size of 11–16 bits • Two chip selects (two chip selects for LPDDR2/LPDDR3) • Supports burst length of 4 for LPDDR2 • Supports burst length of 8 for LPDDR3
DDR performance	<ul style="list-style-type: none"> • MMDC running at up to 400 MHz (800MT/s), see CCM block for actual clock frequencies supported. • Supports Real-Time priority by means of QoS sideband priority signals from the chip to enable various priority levels in the re-ordering mechanism: real-time, latency sensitive, normal priority. • Page hit/page miss optimizations • Consecutive read/write access optimizations • Supports deep read and write request queues to enable bank prediction. • Drives back the critical word in a read transaction as soon as it is received by the DDR device (does not wait until the whole data phase has been completed). • Keeps tracking of open memory pages • Supports bank interleaving <p>NOTE: Due to reordering and optimization mechanisms (per different AXI Identifier (ID)), the transactions towards the DDR device may be driven in a different ID order than was received by the AXI master. In a similar fashion, the write response, read response or read data may be driven to the AXI master in a different ID order.</p>
AXI interface	<ul style="list-style-type: none"> • AXI bus compliant • Supports bus transfers of 8, 16, 32, 64 bits (single accesses and bursts) running at 400 MHz. • Supports AXI bursts length of up to 16 • Supports burst types of WRAP, INCR and FIXED • Supports 16 bits AXI ID • Write data interleave depth is 1 (no support for Write Data Interleave) • Supports write data before address

Table continues on the next page...

Table 27-1. MMDC feature summary (continued)

Feature	Details
	<ul style="list-style-type: none"> • Supports buffered/non-buffered accesses (AWCACHE[0] = 0b means a non-bufferable access and AWCACHE[0] = 1b means a bufferable access). The rest of the CACHE options are not supported <ul style="list-style-type: none"> • To keep data access coherency between write and read access of the same master, the response signal is sent as follows: • Bufferable write access—BRESP will be sent when last data of the access has entered the MMDC. • Non-bufferable write access—BRESP will be sent when the data was physically written into the external memory device. • Supports four exclusive monitors per configurable ID for only a single access with a size of up to 64 bits • Supports AXI responses as follows: <ul style="list-style-type: none"> • Okay in case the access has been successful or exclusive access failure • Slave error in case of security violation • Exclusive okay in case the read or the write portion of an exclusive access has been successful
DDR calibration and delay-lines.	<ul style="list-style-type: none"> • Supports various calibration processes which can be performed either automatically (hardware) or manually (software) towards either CS0 or CS1. (At the end of the process the delay-lines will work with one set of results.) The following calibration processes are supported: <ul style="list-style-type: none"> • ZQ calibration for external DDR device (in LPDDR2/LPDDR3 through MRW command) <ul style="list-style-type: none"> • Can be handled automatically for ZQ Short (periodically) and ZQ Long (at exit from self-refresh) • Can be handled manually at ZQ INIT • ZQ calibration for DDR I/O pads for calibrating the DDR driving strength <ul style="list-style-type: none"> • The sequence can be handled automatically by hardware • The sequence can be handled step by step manually by software • Read data calibration. Adjustment of read DQS with read data byte. • Write data calibration. Adjustment of write DQS with write data byte. • Read fine tuning. Adjustment of up to 7 delay-line units for each read data bit. • Write fine tuning. Adjustment of up to 3 delay-line units for each read data bit. • Periodic delay-line measurement for keeping its accuracy during refresh interval. • Additional fine tuning delay lines to adjust DDR clock delay, DDR clock duty cycle, DQS duty cycle.
Power saving	<ul style="list-style-type: none"> • Support of dynamic voltage, frequency change and self-refresh mode entry through hardware and software negotiation with the system (request/acknowledge handshake) <ul style="list-style-type: none"> • Upon hardware or software self-refresh request assertion, further AXI requests are blocked (even before the assertion of the acknowledge). • During self-refresh mode the system may deassert the operating clock of the MMDC for power saving. • During self-refresh mode the clock (CK) that is driven to the DDR device will be gated for power saving. • Supports automatic self-refresh and power down entry and exit <ul style="list-style-type: none"> • In automatic self-refresh, the internal operating clock will be gated for power saving. • Automatic active and precharge power down timer per chip select (one chip select can enter power down while the other is still working) • While CS (chip-select) is inactive (high) the command and address buses are not toggling for power saving.
DDR general	<ul style="list-style-type: none"> • Configurable timing parameters • Configurable refresh scheme • Page boundary crossing support <ul style="list-style-type: none"> • Automatically generates precharge command and activates the next row

Table 27-1. MMDC feature summary

Feature	Details
	<ul style="list-style-type: none"> • Supports MRW and MRR commands for LPDDR2/LPDDR3 • Software control in LPDDR2/LPDDR3 mode for switching to derated timing parameters and/or update the refresh rate according to temperature sensor • Debug and profiling capabilities

27.2 External Signals

The table found here describes the external signals of MMDC.

Table 27-2. MMDC External Signals

Signal	Description	Pad	Mode	Direction
DRAM_ADDR[9:0]	Address Bus Signals	DRAM_A[9:0]	No Muxing	O
DRAM_CS[1:0]_B	Chip Selects	DRAM_CS[1:0]_B	No Muxing	O
DRAM_DATA[31:0]	Data Bus Signals	DRAM_D[31:0]	No Muxing	I/O
DRAM_DQM[3:0]	Data Mask Signals	DRAM_DQM[3:0]	No Muxing	O
DRAM_SDCKE[1:0]	Clock Enable Signals	DRAM_SDCKE[1:0]	No Muxing	O
DRAM_SDCLK_0	Clock Signal 0	DRAM_SDCLK_0	No Muxing	O
DRAM_SDQS[3:0]	DQS Signals	DRAM_SDQS[3:0]	No Muxing	I/O

27.3 Clocks

The table found here describes the clock sources for MMDC.

Please see [Clock Controller Module \(CCM\)](#) for clock setting, configuration and gating information.

NOTE

The terms *clocks* and *cycles* are used interchangeably and refer to the clock period of the main ddr clock (mmdc_axi_clk_root), commonly referred to as the DDR frequency.

Table 27-3. MMDC Clocks

Clock name	Clock Root	Description
aclk_fast_core_p0	mmdc_axi_clk_root	Fast clock (channel 1)
ipg_clk_p0	ipg_clk_root	Peripheral clock (channel 1)
aclk_fast_phy_p0	mmdc_axi_clk_root	Fast clock (channel 1 - PHY)

27.4 Functional Description

This section provides a complete functional description of the block.

27.4.1 Write/Read data flow

27.4.1.1 Write data flow

1. Write requests are received into an 8 entries request FIFO. Access is received only when there are at least two available entries. Each entry holds all of the AXI attributes.
 - If the burst length is greater than 8, the access splits into two accesses: one with burst length 8 and the other with the remainder.
 - The access can be performed as soon as the entire data phase of the associated write request is completed (all data beats were received).
2. A simple round-robin arbitration between the pending read and write accesses is performed, and the pointer to this stage's winner access is sent to the re-ordering buffer.
3. The reordering mechanism is activated to find the winner access, which is the access that best utilizes the DDR bus, based on its dynamic score. For further information see [Dynamic scoring mode \(Arbitration Winning Conditions\)](#).
4. The winner write access at the previous stage is received and is held for dispatch to the DDR logic.
5. When the DDR command control unit is ready to accept the write request, it issues (if needed) a precharge/active command to the DDR device according to the status of the bank model and the parameters of the timers.
6. The DDR logic drives the associated data to the DDR device through the DDR PHY.

27.4.1.2 Read data flow

1. Read requests are received into a 16 entry request FIFO in MMDC if there are at least two available entries. Each entry holds all of the AXI attributes.

NOTE

If the burst length is greater than 8, the access splits into 2 accesses (one with burst length 8 and the other with the remainder).

2. A simple round-robin arbitration between the pending read and write accesses is performed and the pointer to this phase's winner access is sent to the re-ordering buffer.
3. The reordering mechanism is activated to find the winner access, which is the access that best utilizes the DDR bus, based on its dynamic score. For further information see [Dynamic scoring mode \(Arbitration Winning Conditions\)](#).
4. The winner read access at the previous stage is sampled and is held for dispatch to the DDR logic. This read access will be dispatched when there is at least one free slot in the read data buffer to store the data.
5. When the DDR command control unit is ready to accept the read request, it issues (if needed) a precharge/active command to the DDR device according to the status of the bank model and the parameters of the timers.
6. The MMDC PHY samples the read data, and the DDR logic transfers the data to the associated slot in the read data buffer.
7. MMDC transfers the data back to the master.

27.4.2 MMDC initialization

Because the MMDC is disabled when the chip exits reset, no clock is driven to the DDR device and the whole interface towards the DDR device is inactive. The following steps are required to activate the MMDC properly.

NOTE

To guarantee that the DRAM_RESET and DRAM_SDCKE signals are kept low during the power-up and reset sequences of the chip (as defined by JEDEC), you must connect those signals to pull-down resistors.

1. Set MDSCR[CON_REQ], which sets the configuration request; note that because the MMDC is disabled, there is no need to poll the configuration acknowledge bit at MDSCR[CON_ACK].
2. Configure the desired timing parameters at the MDCFG0, MDCFG1, MDCFG2, and MDOTC registers.
3. Configure the DDR type and other miscellaneous parameters at the MDMISC register.
4. Configure the required delay while leaving reset, at the MDOR register.
5. Configure the DDR physical parameters (density and burst length) at the MDCTL register.
6. Perform a ZQ calibration of the MMDC module to correctly initialize drive strengths.

7. Enable MMDC with the desired chip select at MDCTL[SDE_0] (for chip select 0) and MDCTL[SDE_1] (for chip select 1). At this point, MMDC starts the reset and initialization sequence related to DRAM_RESET/DRAM_SDCKE as defined by JEDEC.
8. Complete the initialization sequence as defined by JEDEC by issuing MRS/MRW commands for (ZQ, PRE, and so on). To issue those commands, configure the appropriate command and address at the MDSCR register.
9. Program the DDR mode registers by configuring the appropriate command and address at the MDSCR register.
10. Configure the power down and self-refresh entry and exit parameters at the MDPDC and MAPSR registers.
11. Configure the ZQ scheme at the MPZQHWCTRL and MPZQLP2CTRL registers.
12. Configure and activate the periodic refresh scheme at the MDREF register.
13. Deassert the configuration request by clearing MDSCR[CON_REQ].

NOTE

Steps 1 through 6 are non-blocking and can be done in any order.

Upon completion of these steps, MMDC is ready for work and to process AXI accesses.

NOTE

To achieve better timing and better precision, it is recommended that users configure the MMDC PHY delay parameters by operating either the automatic or manual calibration process. Before starting any calibration process, you must disable the periodic refresh scheme (MDREF[REF_SEL] = 11) and then issue a manual refresh command by configuring MDSCR[CMD] to 2h. For further information, see [Calibration Process](#).

27.4.3 Configuring the MMDC registers

To safely modify MMDC's internal configuration registers, MMDC must be placed into configuration mode.

Use the following steps to enter configuration mode.

1. Issue a configuration request by setting MDSCR[CON_REQ].
2. Poll on configuration acknowledge until it is set at MDSCR[CON_ACK].

At this point, MMDC enters configuration mode and accessing the MMDC registers is permitted.

NOTE

During configuration mode, MMDC prevents further AXI accesses from being acknowledged.

Upon deassertion of MDSCR[CON_REQ], MMDC leaves configuration mode and AXI accesses are processed.

27.4.4 MMDC Address Space

27.4.4.1 Address decoding

MMDC supports up to two consecutive chip selects, each with the same density.

It is optional to configure the partition between the chip selects through MDASP[CS0_END].

The incoming AXI address bus is 32 bits. MMDC decodes each access as follows:

1. chip select
2. bank number
3. row number
4. column number

The following registers in the MMDC define the DDR address space:

- MDMISC[DDR_4_BANK]—Defines either 4 or 8 banks in the DDR device
- MDCTL[DSIZ]—Defines the DDR data bus width of x16, x32 or x64
- MDMISC[BI]—Defines whether bank interleaving is on or off
- MDCTL[COL]—Defines the column size of the DDR device
- MDCTL[ROW]—Defines the row size of the DDR device

The following tables show address decoding examples for x16 and x32 bit DDR devices when bank interleaving is both on and off. It is assumed that the configuration is as follows: 8 banks (3 bits), 15 bit assignment for the row, and 10 bit assignment for the column. The total density is 256 MWords (512 Mbytes for x16 and 1 Gbyte for x32).

NOTE

Chip selection is done by comparing the 7 most significant address bits (ARADDR[31:25]/AWADDR[31:25]) with MDASP[CS0_END].

Table 27-4. Address decoding—bank interleaving off

AXI ADDRESS	x16 DDR	x32 DDR
A29	—	BANK[2]
A28	BANK[2]	BANK[1]
A27	BANK[1]	BANK[0]
A26	BANK[0]	ROW[14]
A25	ROW[14]	ROW[13]
A24	ROW[13]	ROW[12]
A23	ROW[12]	ROW[11]
A22	ROW[11]	ROW[10]
A21	ROW[10]	ROW[9]
A20	ROW[9]	ROW[8]
A19	ROW[8]	ROW[7]
A18	ROW[7]	ROW[6]
A17	ROW[6]	ROW[5]
A16	ROW[5]	ROW[4]
A15	ROW[4]	ROW[3]
A14	ROW[3]	ROW[2]
A13	ROW[2]	ROW[1]
A12	ROW[1]	ROW[0]
A11	ROW[0]	COL[9]
A10	COL[9]	COL[8]
A9	COL[8]	COL[7]
A8	COL[7]	COL[6]
A7	COL[6]	COL[5]
A6	COL[5]	COL[4]
A5	COL[4]	COL[3]
A4	COL[3]	COL[2]
A3	COL[2]	COL[1]
A2	COL[1]	COL[0]
A1	COL[0]	—
A0	—	—

Table 27-5. Address decoding—bank interleaving on

AXI ADDRESS	x16 DDR	x32 DDR
A29	—	ROW[14]
A28	ROW[14]	ROW[13]
A27	ROW[13]	ROW[12]
A26	ROW[12]	ROW[11]
A25	ROW[11]	ROW[10]

Table continues on the next page...

Table 27-5. Address decoding—bank interleaving on (continued)

AXI ADDRESS	x16 DDR	x32 DDR
A24	ROW[10]	ROW[9]
A23	ROW[9]	ROW[8]
A22	ROW[8]	ROW[7]
A21	ROW[7]	ROW[6]
A20	ROW[6]	ROW[5]
A19	ROW[5]	ROW[4]
A18	ROW[4]	ROW[3]
A17	ROW[3]	ROW[2]
A16	ROW[2]	ROW[1]
A15	ROW[1]	ROW[0]
A14	ROW[0]	BANK[2]
A13	BANK[2]	BANK[1]
A12	BANK[1]	BANK[0]
A11	BANK[0]	COL[9]
A10	COL[9]	COL[8]
A9	COL[8]	COL[7]
A8	COL[7]	COL[6]
A7	COL[6]	COL[5]
A6	COL[5]	COL[4]
A5	COL[4]	COL[3]
A4	COL[3]	COL[2]
A3	COL[2]	COL[1]
A2	COL[1]	COL[0]
A1	COL[0]	—
A0	—	—

NOTE

In cases where this is an access to a non-initialized or disconnected chip select, behavior may be unexpected.

27.4.4.2 Chip select settings

MMDC drives the incoming access to either CS0 or CS1 by comparing the 7 most significant address bits (ARADDR[31:25]/AWADDR[31:25]) with MDASP[CS0_END].

Generally, the total density per chip-select must be the same, and the total density per chip-select must be a power of two.

Creating 4 Gbyte address space with 2 Gbyte CS density and Creating 2 Gbyte address spaces with 1 Gbyte CS density show how to create a continuous address space and configure the MMDC accordingly.

27.4.4.2.1 Creating 4 Gbyte address space with 2 Gbyte CS density

If the DDR memory space allocation is 4 Gbytes, only one configuration of chip select partition is allowed. The register MDASP[CS0_END] should be set to 2 Gbytes partition (16Gb).

The figure below shows the associated memory space.

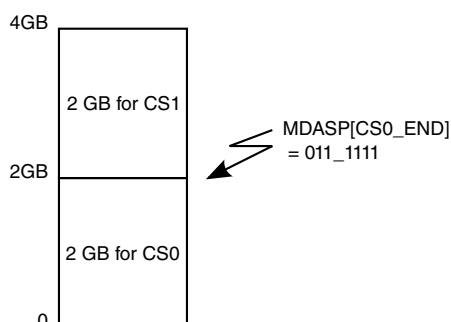

Figure 27-2. Chip select partition—2 Gbytes per chip select

27.4.4.2.2 Creating 2 Gbyte address spaces with 1 Gbyte CS density

If the DDR memory space allocation is 2 Gbytes, there are three options for configuring the chip select partition: MDASP[CS0_END] to 001_1111 (1 Gbyte), MDASP[CS0_END] to 011_1111 (2 Gbytes), and MDASP[CS0_END] to 101_1111 (3 Gbytes).

If DDR memory space allocation is 2 Gbytes, there are three options for configuring the chip select partition:

- MDASP[CS0_END] to 001_1111 (1 Gbyte)
- MDASP[CS0_END] to 011_1111 (2 Gbytes)
- MDASP[CS0_END] to 101_1111 (3 Gbytes)

The figure below shows the associated memory space:

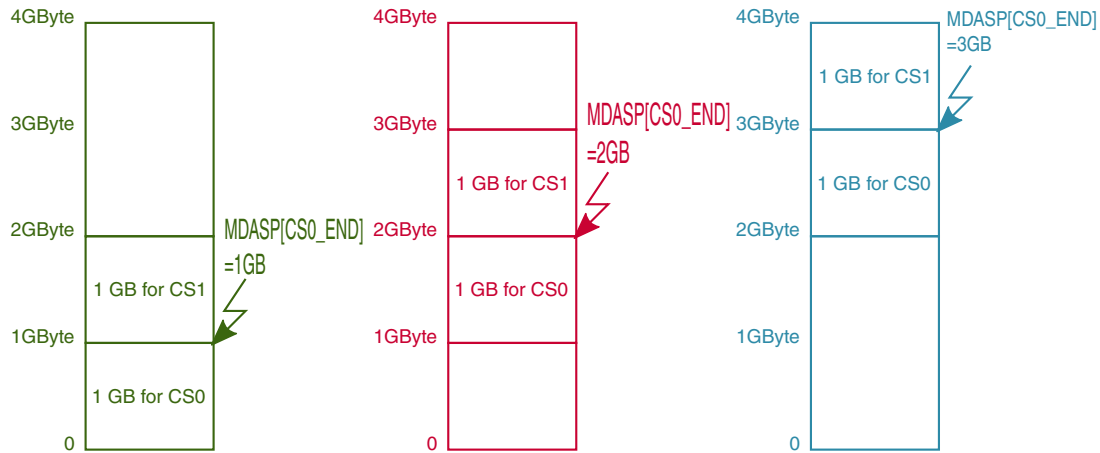

Figure 27-3. Chip select partition—1 Gbyte per chip select

27.4.5 Power Saving and Clock Frequency Change modes

27.4.5.1 Power saving general

MMDC supports multiple DDR power saving modes.

NOTE

At default, the power saving modes are disabled. These modes may dramatically decrease the power consumption of DDR memories.

- Self-refresh entry to the entire DDR device (for both chip select 0 and 1) can be activated through two mechanisms:
 - LPMD (Low Power Mode)
 - Hardware handshaking (LPMD/LPACK) with the clock module in the system
 - Software handshaking by setting the field MAPSR[LPMD] and polling MAPSR[LPACK]
 - Automatic entry by configuring the amount of idle cycle for triggering self-refresh entry through MAPSR[PST] and by clearing MAPSR[PSD]
 - DVFS (Dynamic Voltage and Frequency Change)
 - Hardware handshaking (DVFS/DVACK) with the clock module in the system
 - Software handshaking by setting the field MAPSR[DVFS] and polling MAPSR[DVACK]

NOTE

If hardware or software requests for self-refresh entry were detected by the MMDC (even before the assertion of the LPACK), no write or read accesses will be acknowledged until the deassertion of those requests.

2. Automatic active/precharge power down entry to a specific chip select can be activated by configuring the ESDPDC register:
 - PWDT_0/PWDT_1 - define the number of idle cycles before entering power down, can be different value per chip select.
 - SLOW_PD
 - BOTH_CS_PS - The MMDC can either set each chip select independently to power down, according to its idle state, or set both chip selects to power down only if both in idle state for the configured period.
 - Few parameters must be configured in addition:
 - Timing parameters at MDCFG0[tXP and tXPDLL].

NOTE

It is possible to enter certain chip selects to low power consumption while the second chip select is activated.

3. Automatic precharge of all DDR banks to a specific chip select. Can be activated by configuring ESDPDC fields: PRCT_0 and PRCT_1. Each field determines a value loaded to a different chip select.

27.4.5.2 Self refresh and Frequency change entry/exit

As described in [Power saving general](#), the MMDC supports two mechanisms that will cause the DDR device to enter self-refresh mode:

- LPMD (Low Power Mode) - For power saving purposes
- DVFS (Dynamic Voltage and Frequency Change) - For clock frequency changes

While the DDR device is in self-refresh mode, there is no need to provide periodic refresh commands.

The MMDC treats hardware/software handshaking of LPMD/DVFS in the same manner:

- Upon the assertion of LPMD/DVFS request, the following is done:
 - The MMDC blocks any further AXI accesses even before the acknowledge is asserted
 - Completes all opened AXI accesses
 - Closes (precharge) all banks in the appropriate timing

- Drives self-refresh command by deasserting clock enable signal (DRAM_SDCKE is driven to "0") together with a refresh command. This occurs after satisfying tRP/tRPA from the precharge all command.
- Deasserts the clock (CK) that is driven to the DDR device
- Asserts LPMD/DVFS acknowledge (LPACK/DVACK)
- Allows deassertion of the operating clock of the MMDC (AXI clock)
- Upon the deassertion of LPMD/DVFS request, the following is done:
 - Operating clock of the MMDC must be turned on before LPMD/DVFS is deasserted
 - Starts driving the clock (CK) to the DDR device
 - After satisfying tCKSRX from clock renewal the clock enable signal (DRAM_SDCKE) is asserted
 - LPMD/DVFS acknowledge (LPACK/DVACK) is deasserted
 - After satisfying tXS from the assertion of DRAM_SDCKE, a refresh command is driven to the DDR device.
 - If ZQ calibration is enabled then tRFC is satisfied from the refresh command and a long ZQ command is driven.
 - tZQoper idle cycles are counted after the ZQ command.
 - After satisfying tDLLK from the assertion DRAM_SDCKE, the MMDC returns to normal operation.

The figure below shows the timing diagram of the hardware/software handshaking of LPMD/DVFS:

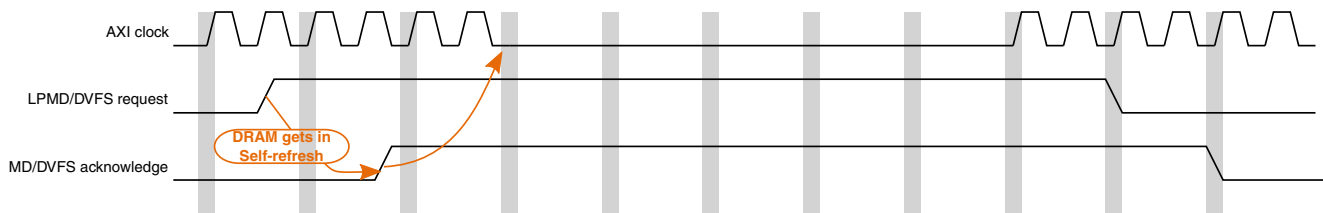

Figure 27-4. LPMD/DVFS Hardware/Software Handshaking

Note for self-refresh:

- As soon as LPMD or DVFS requests are detected by either hardware or software handshaking, the MMDC will deassert the AXI ARREADY/AWREADY signals immediately to block further requests from the system.
- In case of automatic self-refresh, the internal operating clock will be negated to save power.

27.4.6 Reset

27.4.6.1 Hard reset

When hard reset is asserted (aresetn is driven to "0") while warm reset is deasserted (warm_reset is driven to "0"), the entire MMDC will be initialized, including configuration/status registers and state machines.

In order to access the DDR device, the MMDC will then have to be reconfigured.

27.4.6.2 Warm reset

The MMDC supports warm reset signal. The warm reset signal must envelop the hard reset signal and then the MMDC will reset all the internal registers. The only registers that are not reset are those that are essential for returning it to normal operation without repeating the initialization sequence and without losing data stored in the memory (configuration/status registers won't be initialized).

For the successful operation of warm reset, the following steps must be performed:

- The MMDC must enter self-refresh mode. This can be achieved by either LPMD or DFVS requests
- Wait for LPMD or DVFS acknowledge
- Assert warm reset signal (i.e. drive warm_reset to "1")
- Assert hard reset signal (i.e. drive aresetn to "0")
- Deassert hard reset signal
- Deassert warm reset
- Get out of the LPMD/DVFS mode

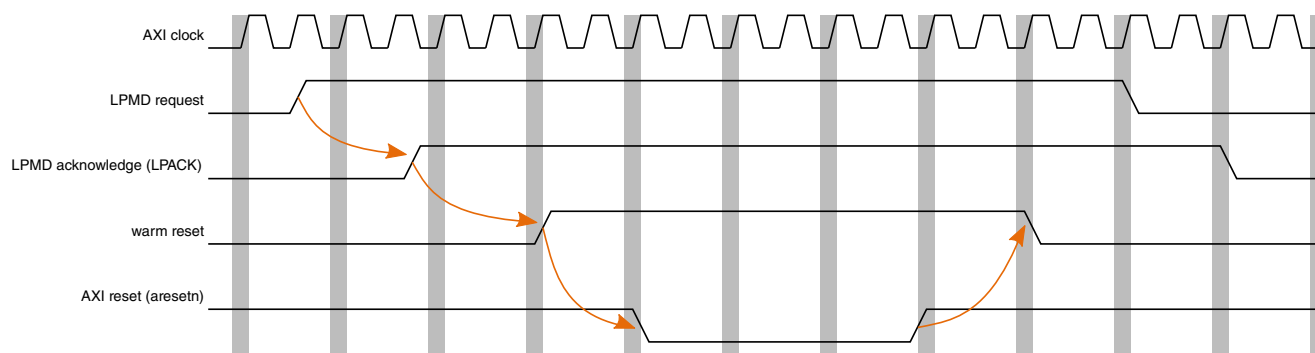

Figure 27-5. Warm Reset Diagram

27.4.6.3 Software reset

The MMDC supports software reset. When software reset is configured then the MMDC will reset all the internal registers except those that are essential for returning to normal operation without repeating the initialization sequence or without losing data stored in the memory (configuration/status registers won't be initialized).

The following steps should be performed for successful operation of software reset:

- The MMDC should enter self-refresh mode. This can be achieved by either LPMD or DFVS request.
- Wait for LPMD or DVFS acknowledge
- Assert software reset, by setting MDMISC[RST]
- Get out of the LPMD/DVFS mode

Normal operation can be resumed.

27.4.7 Refresh Scheme

The MMDC supports various automatic refresh options which can be configured via the MDREF register.

The periodic auto refresh can be triggered by the following clocks:

- 32 kHz clock
- 64 kHz clock
- MMDC operating clock

The refresh scheme of the MMDC is flexible and allows the system to configure the desired AXI accesses delay/latency in each refresh cycle.

The table below shows an example of four configurations of the refresh cycles that will be handled by the MMDC. Each configuration meets a refresh rate of 3.9 μ s (tREFI, refresh command every 3.9 μ s).

Table 27-6. MMDC Refresh Scheme

Option number	Description	REFR	REF_SEL	REF_CNT	DDR hang time
1	Issue 8 refresh commands every 31,250 ns	0x7 (8 refreshes)	0x0 (64 kHz)	not needed	tRFC x 8
2	Issue 4 refresh commands every 15,625ns	0x3 (4 refreshes)	0x1(32 kHz)	not needed	tRFC x 4

Table continues on the next page...

Table 27-6. MMDC Refresh Scheme (continued)

Option number	Description	REFR	REF_SEL	REF_CNT	DDR hang time
3	Issue 2 refresh commands every 7800ns	0x1 (2 refreshes)	0x2 (REF_CNT)	$7800/2.5 = 3120$ (0xC30)	$t_{RFC} \times 2$
4	Issue 1 refresh command every 3900 ns	0x0 (1 refresh)	0x2 (REF_CNT)	$3900/2.5 = 1560$ (0x618)	t_{RFC}

27.4.8 Burst Length options towards DDR

The MMDC supports burst lengths which can be configured through MD+CTL[BL] as follows:

- In LPDDR2 mode, only burst length 4 can be used.
- In LPDDR3 mode, only burst length 8 can be used.

In case of AXI INCREMENT, accesses that are not aligned the irrelevant data is masked in write accesses and ignored in read accesses. In case of AXI WRAP accesses, even if the access is not aligned, then the MMDC provides an internal optimization mechanism for better efficiency of the DDR data bus.

27.4.9 Exclusive accesses handling

The MMDC contains four exclusive monitors, each for dedicated ID as configured in MAEXIDR0 and MAEXIDR1.

- If legal read exclusive is received by the MMDC, the associated monitor is turned on.
- While the monitor is turned on upon legal write exclusive, the monitor will be turned off and the write will be completed successfully with EXOKAY.
- The following rules must be met for successful exclusive access:
 - Aligned access (the AXI address is aligned to the AXI size)
 - AXI single access (AXI burst length isn't greater than 1)
 - AXI size of up to 64 bits
 - AXI non-cachable access (i.e. ARCACHE[1]/AWCACHE[1] is equal "0" or ARCACHE[1]/AWCACHE[1] is equal "1" while ARCACHE[3:2]/AWCACHE[3:2] are equal "00")
 - AXI ID that matches one of the four exclusive IDs

Exclusive read behavior (first bullet also correct for non-exclusive accesses):

- In case of security violation, the read is blocked and is not sent to DDR. There are two options for response:
 - If ARCR_SEC_ERR_EN (MAARCR[30]) is high, SLV error is issued towards the Master, otherwise OKAY response is sent to the Master.
- If AXI exclusive rules violation occurs (as described above), the read access is not blocked and is sent to DDR. The data will be fetched and be driven to the master, but the type of response may be unpredicted.
- If none of the above occurs, the read is sent to the DDR. The exclusive monitor will be turned on and the response is ExOKAY
- If additional legal AXI read exclusive is received with the same ID before the AXI exclusive write, the monitor will be updated with the latest attributes.

Exclusive write behavior (first bullet also correct for non-exclusive accesses):

- In case of security violation, the write is blocked and is not sent to DDR, but the monitor will be kept on. There are two options for response:
 - If ARCR_SEC_ERR_EN (MAARCR[30]) is high then SLV error is issued towards the Master, otherwise OKAY response is sent to the Master.
- In case of AXI exclusive rules violation (as described above), the write is blocked and is not sent to DDR. In that case the type of response may be unpredicted.
- In case the exclusive write access has different AXI attributes, but the same ID as the read exclusive access, the write is blocked and is not sent to DDR and the monitor will be turned off. There are two options for response:
 - If ARCR_EXC_ERR_EN (MAARCR[28]) is high then SLV error is issued towards the Master, otherwise OKAY response is sent to the Master.
- In case of regular (non exclusive) write access is received to the same address or overlapping addresses then the write will be sent to the DDR and the monitor will be turned off.
- In case of legal write exclusive access is received with the same attributes as the read exclusive access while the monitor is on (no write accesses occurred to the same address between the read exclusive and write exclusive), then the write is sent to DDR and the response is EXOKAY. But, if the legal write exclusive is received while the monitor is off, the write is blocked and there are two options for response.
 - If ARCR_EXC_ERR_EN (MAARCR[28]) is high then SLV error is issued towards the Master, otherwise OKAY response is sent to the Master.

27.4.10 AXI Error Handling

The MMDC supports the AXI responses listed here.

- In case of AXI exclusive violation there are two options for response:

- If MAARCR[28] is high then SLVError is issued towards the Master, Otherwise OKAY response is sent to the Master

NOTE

In case of read error MMDC drives zeros on the read data bus

27.5 Performance

27.5.1 Arbitration and reordering mechanism

27.5.1.1 Arbitration General

The following specifies arbitration and reordering flow in MMDC towards the DDR.

- AXI read and write accesses are sampled in the associated queue.
- Read/write arbitration is handled to select the winning access.
- Winning access is sampled in the reordering queue
- Reordering mechanism is handled between valid requests that reside in the reordering queue to select the access that will be dispatched to the DDR.
 - The reordering is held in order to optimize the accesses and to maximize the utilization of the DDR bus
 - As soon as the reordered access is completed (indicated by end of response or data phase) then it is erased from the associated queue and the MMDC is ready to receive the next available access from the master

In general, the reordering/arbitration mechanism is based on dynamic priority mechanism, which compares dynamic priorities between valid entries in the reordering queue and issues the entry with highest dynamic priority towards the DDR Logic.

The selection of the winning access is based on two modes, which can be activated together, as following:

- Real time channel mode:
 - Accesses with QoS='f' (i.e. awqos[3:0]/arqos[3:0] = "f") will bypass all other requests towards the DDR
- Dynamic scoring mode:
 - The arbitration mechanism is based on dynamic priority. Relevant for the accesses with QoS smaller than 'f' or when real time channel mode is disabled.

NOTE

Due to re-ordering and optimization mechanism (per different AXI ID), the transactions towards the DDR may be driven in a different ID order they were received by the AXI master. In similar way, the write response, read response or read data may be driven to the AXI master in a different ID order.

27.5.1.2 Real time channel mode

When real time mode is enabled (i.e. MAARCR[ARCR_RCH_EN] = "1") , all requests with QoS='f' (i.e. awqos[3:0]/aqos[3:0] = "f") will bypass all other pending accesses towards the DDR. This mode is enabled by default.

27.5.1.3 Dynamic scoring mode (Arbitration Winning Conditions)

The arbitration between pending accesses in the MMDC is handled according to a dynamic priority of each access.

The dynamic priority (may be also called score) is calculated according to a sum of some factors (final_score[3:0]), where part of them may be updated dynamically. The following will specify each scoring factor:

- MAARCR[ARCR_PAG_HIT] (Page hit score) - A static score which is taken into account in case the pending access has a page hit
- MAARCR[ARCR_ACC_HIT] (Access hit score) - A static score, which is taken into account in case the current access type (read/write) is the same as the access that has been dispatched to the DDR previously
- MAARCR[ARCR_DYN_JMP] (Dynamic jump score) - A dynamic score which is given to any pending access in case it was not chosen in the arbitration. The dynamic jump counter is limited by maximum value which is set in MAARCR[ARCR_DYN_MAX] .
- QoS score which is indicated through a sideband 4bits AXI signals (awqos[3:0]/aqos[3:0]) and is driven by the AXI master per access

Note: In order to prevent an overflow in the total sum of scores, a clipping is held and selects the maximum score value of 'f' once a total scores sum is greater than 'f'.

The figure below shows the dynamic score calculations

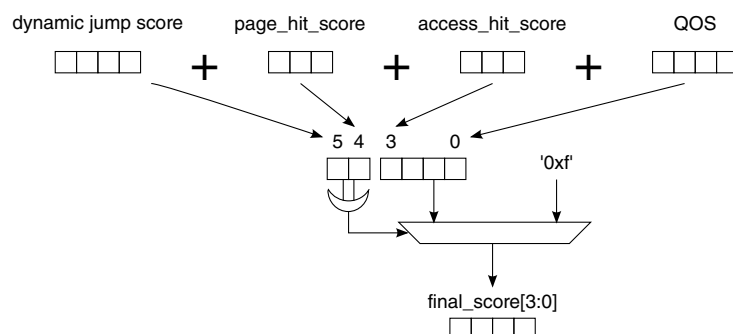

Figure 27-6. Dynamic score/priority calculation

27.5.1.4 Guarding (aging) mechanism

The guarding mechanism (may be also called aging) is used to prevent a starvation of accesses.

As soon as the dynamic jump score reaches its maximum value (`MAARCR[ARCR_DYN_MAX]`) then each time a pending request was not chosen in the arbitration, the "guarding" counter is incremented by 1. When the "guarding" counter reaches its predefined value, set in `MAARCR[ARCR_GUARD]`, the associated request gets the highest priority and will be chosen in the next arbitration cycle towards the DDR unless a real time channel (i.e access with `QoS = "f"`) is arrived.

Note: In case real time channel has arrived then the dynamic score of the non real time channels won't increment in order to prevent a case where the "guarding" counter of more than one access has reached its limit.

27.5.2 Prediction mechanism

When prediction mechanism is enabled (i.e by configuring `MDMISC[MIF3_MODE]`) then the MMDC predicts the chip-select, bank address and row address that is going to be issued towards the DDR before the access is physically dispatched towards DDR device.

That mechanism enables to prepare the DDR device with future accesses and improves the overall DDR performance.

This prediction mechanism operates in parallel to the reordering mechanism and may yield a prediction based on 3 levels of pending accesses:

1. Access in first stage of pipeline.
2. Valid access on AXI bus either read channel or write channel.

3. Valid access on special bus from arbitration - this access is chosen by the arbitration as the next miss access in its buffers

27.6 MMDC Debug

27.6.1 Hardware debug monitor

The MMDC has a hardware debugging mechanism that monitors each access that is driven to the MMDC. Every time this mechanism is enabled (setting of MADPCR0[DBG_EN] to "1") then each access that will be dispatched to the DDR will be also observed in the I/O pads (i.e. over ipp_do_ddr_debug[50:0]). The content of this bus is described in the table below.

Table 27-7. Hardware monitor debugging

Signal Name	Number of Bits	Description
acc_addr	[31:0]	AXI ADDRESS of the selected access
acc_type	1	access type of the selected access. "0" indicates write. "1" indicates read.
acc_id	[15:0]	AXI transaction ID of the selected access
valid_strobe	1	indication for a valid request. This signal will be asserted for 1 clock cycle

The fields above are organized as following:

MMDC_DEBUG[50:0] = { 1'b0, valid_strobe, acc_id, access_type, addr }

These signals are sent to IOMUX, in IOMUX user can configure it to be output from the chip for debug usage.

27.6.2 Step By Step (SBS) software monitor

The MMDC has a Step By Step (SBS) software debugging mechanism that monitors each access that is driven to the MMDC. Every time this mechanism is triggered then one AXI access will be dispatched to the DDR and in parallel its attributes will be observed in a status register.

Once the "step by step" is enabled (i.e. MADPCR0[SBS_EN] is "1") then all accesses to the DDR device will be halted. This SBS feature is used during DDR SDCLK frequency scaling to prevent any accesses to the DDR device during the transition. Setting MADPCR0[SBS] to "1" will dispatch the access that is pending in the head of the MMDC queue (read or write). Upon every setting of MADPCR0[SBS]:

- The AXI attributes of the access will be sampled in the associated MASBS0 and MASBS1 fields
- MADPCR0[SBS] will be cleared automatically.

Setting again MADPCR0[SBS] to "1" will dispatch the next pending access in the MMDC queue.

NOTE

Setting the ARCR_ARB_REO_DIS bit in the MMDC0_MAARCR Register disables the SBS function

27.7 MMDC Profiling

The profiling mechanism provides the ability to calculate the DDR utilization together with read and write accesses statistics towards DDR per given period of time.

MMDC supports the following profiling counters:

- MADPSR0 (Total cycles count) - Indicates the total amount of cycles of the profiling period (up to 2^{32} cycles)
- MADPSR1 (Busy cycles count) - Indicates the total busy cycles during the profiling period. Busy cycles are any MMDC clock cycles where the internal state machine is not idle. If any read or write requests are pending in the FIFOs, the MMDC is not idle.
- MADPSR2 (Total read accesses count) - Indicates the total read accesses towards MMDC during the profiling period
- MADPSR3 (Total write accesses count) - Indicates the total write accesses towards MMDC during the profiling period
- MADPSR4 (Total read bytes count) - Indicates total bytes that were read from MMDC during the profiling period
- MADPSR5 (Total write bytes count) - Indicates total bytes that were written to MMDC during the profiling period

All profiling items described above are disabled by default. The following describes how to control the profiling mechanism:

- MADPCR0[DBG_EN] enables profiling.

- MADPCR0[PRF_FRZ] stops/freezes the profiling for example in case user wishes to perform DDR profiling per specific task. In order to resume profiling then MADPCR0[PRF_FRZ] should be cleared.
- MADPCR0[DBG_RST] clears all profiling counters
- MADPCR0[CYC_OVF] indicates whether an overflow occurred in the total cycles counter (i.e. total amount of cycles are greater than 2^{32}). This field can only be cleared by writing '0'.

Read/Write statistics can be collected per specific AXI ID (16bits). The following fields in MADPCR1 register determines which AXI-ID or AXI-ID's to monitor:

- PRF_AXI_ID defines which AXI IDs are taken for profiling. Default value is 16'h0.
- PRF_AXI_ID_MASK defines which bits from PRF_AXI_ID will be compared with AXI ID of read/write access. "1" means to monitor the associated bit and "0" means don't care. Default value is 16'h0000, meaning all IDs are not monitored

So the AXI-IDs to be monitored are calculated according to the following equation:

$$(AXI-ID \& PRF_AXI_ID_MASK) \text{ Xnor } (PRF_AXI_ID \& PRF_AXI_ID_MASK)$$

For example if AXI ID's between A100 till A1FF are wished to be monitored then the following should be configured:

- PRF_AXI_ID = A100
- PRF_AXI_ID_MASK = FF00

27.8 LPDDR2/3 Refresh Rate Update and Timing Derating

LPDDR2 devices may have a temperature sensor that is used to determine an appropriate refresh rate and whether AC timing derating is required. The status of the temperature sensor can be read through MRR command from LPDDR2 MR4 register.

The MMDC supports refresh update and timing derating mechanism on the fly. The following steps specify how to use that mechanism:

- Perform periodic polling on MR4 LPDDR2 register using MRR command
- Read MDMRR register and analyze the MR4 indication
- In case refresh rate update and/or AC timing derating is required then it is needed to update MDREF and/or MDMR4[tRCD_DE, tRC_DE, tRAS_DE, tRP_DE, tRRD_DE] parameters

NOTE

MDMR4[tRCD_DE, tRC_DE, tRAS_DE, tRP_DE, tRRD_DE]
are referred to the associated values configured at
MDCFG3LP[tRC_LP, tRP_LP, tRCD_LP], MDCFG1[tRAS],
MDCFG2[tRRD]

- Assert MDMR4[UPDATE_DE_REQ]
- When the MMDC switch to the new values then an acknowledge will be indicated at MDMR4[UPDATE_DE_ACK]

The enabled power saving features may be interfering with the MR4 reads. When these features are enabled the MMDC will automatically enter self-refresh and hence prevent the MR4 reads. Hence the Power Saving and refresh functionality should be disabled when SW performs the MR4 reads.

To disable the “Power Down” mode, set bit 0 of MAPSR (0x021B0404) to 1'b.

To disable the “Self-Refresh Power Down Timer” mode, set bits [15:8] of MDPDC (0x021B0004) to 0x00.

Overall Sequence to Perform MR4 reads

1. Set MAPSR to 0x00010107
2. Set MDPDC to 0x00020076
3. MRR command to read MR4
4. Write MDPDC to 0x00025576 to re-enable this feature
5. Write MAPSR to 0x00010106 to re-enable this feature

27.9 Calibration Process

The MMDC offers various calibration processes that are used to obtain better timing accuracy, board skew compensation and I/O pad driving strength adjustment. Each calibration process can be performed either automatically (hardware) or manually (software), though the manual method is typically reserved for debugging purposes. The following calibration processes are supported:

NOTE

Power saving features should be disabled before the calibration process begin. (Such as: MDPDC[PWDTn], MDPDC[PRCTn], MAPSR[PSD])

- ZQ calibration for external DDR device (in LPDDR2/LPDDR3 through MRW command)

- Can be handled automatically for ZQ Short (periodically) and ZQ Long (at exit from self-refresh)
- Can be handled manually at ZQ INIT
- ZQ calibration for i.MX DDR I/O pads for calibrating the DDR driving strength
 - The sequence can be handled automatically by hardware
 - The sequence can be handled step by step manually by software
- Read DQS gating calibration not supported for LPDDR2/LPDDR3
- Read data calibration. Adjustment of read DQS with read data byte. For further information refer to [Read Calibration](#)
- Write data calibration. Adjustment of write DQS with write data byte. For further information refer to [Write Calibration](#)
- Write leveling calibration. Adjustment of write DQS with CK (DDR differential clock). For further information refer to [Write leveling Calibration](#)
- Read fine tuning. Adjustment of up to 7 delay-line units for each read data bit.
- Write fine tuning. Adjustment of up to 3 delay-line units for each read data bit.
- Disable the periodic refresh scheme (i.e. setting MDREF[REF_SEL] = "11") and then issue manual refresh command burst by configuring MDSCR[CMD]= 0x2. At the end of the calibration it is needed to enable the periodic refresh scheme.
- Disable the automatic power saving mode (i.e set MAPSR[PSD] = "1").

27.9.1 Delay-line

Each of the calibration processes controls several delay-lines for aligning data and strobos.

By default the delay-line is configured to generate 1/4 clock cycle of delay.

Moreover, when the operating clock is at the maximum allowed frequency, as appeared in the features list, then the delay-line is capable to issue a configurable delay of up to 1/2 clock cycle.

NOTE

At the beginning of the calibration process the initial value of the delay-line must be a valid value (i.e. the strobos must be somewhere among the associated data window) though it might not be the optimal value. The delay-line calibration should be done after Read DQS gating and write-leveling calibrations.

In order to generate an adequate delay during normal operation of the MMDc the delay-line is going through an automatic measurement process during the refresh period of the DDR device

27.9.2 ZQ calibration

The MMDC supports ZQ calibration process to calibrate the driving strength of the DDR I/O pads as well as driving ZQ commands to calibrate the external DDR device driving strength.

The first ZQ calibration (after booting the processor) is performed prior to turning on the MMDC. Subsequent ZQ calibrations may be executed in parallel to the DDR ZQ calibration. The MMDC supports 2 types of ZQ calibration commands: short and long.

The ZQ long calibration is executed during power up sequence, when exiting self-refresh mode or when exiting slow precharge power down (DLL lock can be done in parallel). The ZQ short calibration is executed periodically according to a configurable timer defined by `MPZQHWCTRL[ZQ_HW_PER]`.

The field `MPZQHWCTRL[ZQ_MODE]` determines whether the MMDC will execute ZQ calibration to DDR I/O pads and/or issue ZQ short/long command to the DDR device.

The MMDC supports both automatic (hardware) and manual (software) ZQ calibration process for the DDR I/O pads.

It is possible to perform automatic (hardware) ZQ calibration only once (i.e. non-periodical) by asserting `MPZQHWCTRL[ZQ_HW_FOR]`.

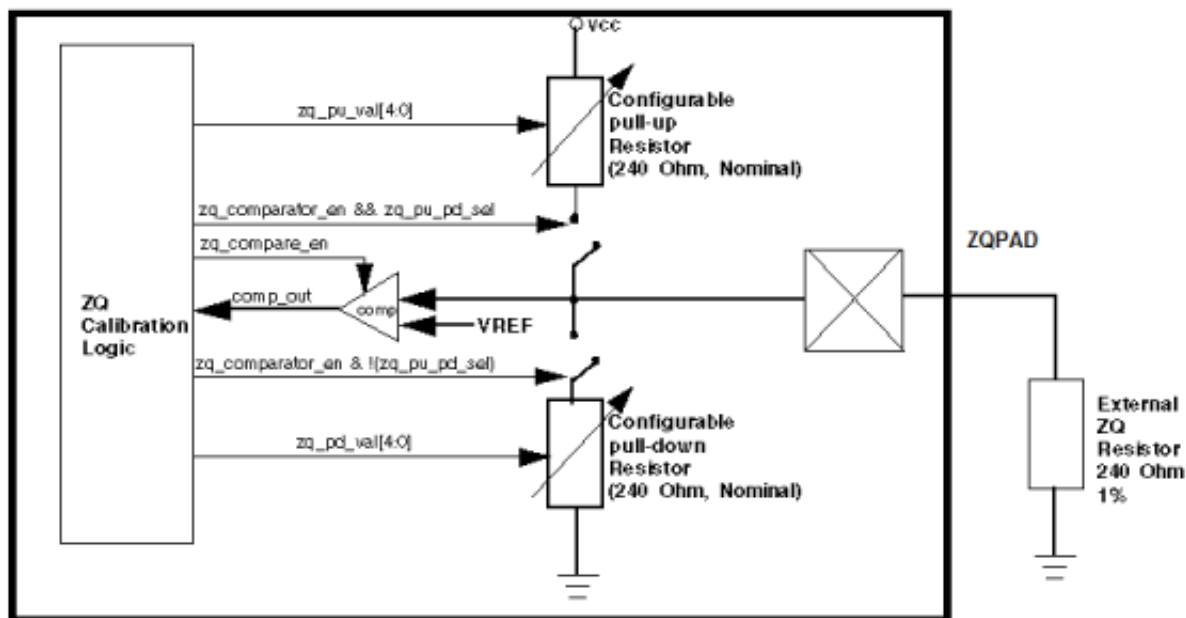

Figure 27-7. MMDC ZQ IF with PAD

27.9.2.1 ZQ automatic (hardware) calibration process

The ZQ automatic calibration occurs over multiple steps isolated by pull-up resistor calibration and by pull-down resistor calibration as follows.

27.9.2.1.1 ZQ automatic Pull-up calibration

The MMDC automatically performs a handshaking mechanism with the ZQ calibration pad as follows:

1. The MMDC drives `zq_comparator_en` to "1"
2. The MMDC waits few cycles according to `MPZQHWCTRL[EARLY_COMPARATOR_EN_TIMER]`
3. The MMDC drives `zq_pu_pd_sel` to "1" for indication of pull-up calibration and drives `zq_pu_val[4:0] = 5'b00000`
4. MMDC drives `zq_pu_val[4]` to "1"
5. MMDC asserts `zq_compare_en`
6. MMDC waits few cycles according to `MPZQSWCTRL[ZQ_CMP_OUT_SMP]` before sampling the comparator output (i.e `zq_comp_out`). If `zq_comp_out` is "1" then it means that the output voltage is greater than $V_{dd}/2$ (i.e. internal resistor is less than 240 ohm) and drives bit `zq_pu_val[4]` to "1" else it drives `zq_pu_val[4]` to "0"
7. MMDC deasserts `zq_compare_en`
8. MMDC repeats steps 4-7 for `zq_pu_val` bits 3 to 0
9. MMDC drives ZQ calibration result to `MPZQHWCTRL[ZQ_HW_PU_RES]`
10. MMDC advances to pull-down calibration

27.9.2.1.2 ZQ automatic Pull-down calibration

1. The MMDC drives `zq_pu_pd_sel` to "0" for indication of pull-down calibration and drives `zq_pd_val[4:0] = 5'b00000`
2. MMDC drives `zq_pd_val[4]` to "1"
3. MMDC asserts `zq_compare_en`
4. MMDC waits few cycles according to `MPZQSWCTRL[ZQ_CMP_OUT_SMP]` before sampling the comparator output (i.e `zq_comp_out`). If `zq_comp_out` is "1" then it means that the output voltage is greater than $V_{dd}/2$ (i.e. internal resistor is less than 240 ohm) and drives bit `zq_pd_val[4]` to "0" else it drives `zq_pd_val[4]` to "1"
5. MMDC deasserts `zq_compare_en`
6. MMDC repeats steps 2-5 for `zq_pd_val` bits 3 to 0
7. MMDC drives ZQ calibration result to `MPZQHWCTRL[ZQ_HW_PD_RES]`
8. MMDC deassert `zq_comparator_en` to indicate the completion of the ZQ calibration

27.9.2.2 ZQ software calibration process

The ZQ calibration can be done also in software. However since software ZQ calibration is much slower than hardware calibration it should be used mainly for debugging.

Software should configure the ZQ calibration parameters (Pull-up or Pull-down and their value) then assert the MPZQSWCTRL[ZQ_SW_FOR] bit. Then software should wait till ZQ_SW_FOR is de-asserted and use ZQ_SW_RES status bit in order to calculate the next ZQ calibration parameters.

27.9.2.3 ZQ calibration commands

Before the MMDC can issue a ZQCL/ZQCS command to the memory it should precharge all memory banks and wait tRP period. A single ZQ command can be issued to all devices as long as the devices don't share the same ZQ resistor.

When the MMDC issues the ZQ command it should also drive A10 (long or short command) and CS (0, 1 or both).

The MMDC must keep the memory lines quiet (except for CK) for the ZQ calibration time as defined in the Jedec (512 cycles for ZQCL after reset, 256 for other ZQCL and 64 for ZQCS).

27.9.3 Read Calibration

The read calibration is used to adjust the read DQS with read data byte. It is assumed that the read DQS gating calibration process is completed prior to the read calibration.

NOTE

In LP2/3_x16, LP2/3_x32 the activation of the calibration is done by setting MPRDDLHWCTL[HW_RD_DL_EN].

27.9.3.1 Hardware (automatic) Read Calibration

- There are two modes of operations:
- Calibration with the MPR (Multi Purpose Register)/DQ calibration(LPDDR2/LPDDR3)
- Calibration with MMDC pre-defined values

27.9.3.1.1 Hardware (automatic) Calibration with DQ Calibration

The following steps should be executed:

1. Precharge all active banks (can be done through MDSCR) as required by the standard.
2. Enter the DDR device into DQ calibration mode through MRS/MRW commands.
3. Configure the MMDC to work with DQ calibration mode by asserting MPPDCMPR2[MPR_CMP].
4. Make sure that the initial value that is configured in the read delay line absolute offset of each byte (MPRDDLCTL[RD_DL_ABS_OFFSET#]) will place the read DQS somewhere inside the read DQ window.
5. Start the calibration process by asserting MPRDDLHWCTL[HW_RD_DL_EN].

27.9.3.1.2 Hardware (automatic) Calibration with pre-defined value

In case pre-defined mode is used, i.e. MPPDCMPR2[MPR_CMP] is cleared, then the following steps should be executed:

1. Precharge all active banks (Can be done through MDSCR) as required by the standard.
2. Configure the pre-defined value, which reflects the value that will be written and compared through the read calibration, to MPPDCMPR1[PDV1, PDV2]
3. Issue write access to the external DDR device by setting MPSWDAR0[SW_DUMMY_WR] = 1 (MMDC will generate internally write access without intervention of the system towards bank 0, row 0, column 0)
4. Make sure that the initial value that is configured in the read delay line absolute offset of each byte (i.e. MPRDDLCTL[RD_DL_ABS_OFFSET#]) will place the read DQS somewhere inside the read DQ window
5. Start the calibration process by asserting MPRDDLHWCTL[HW_RD_DL_EN]

The following steps will be executed automatically by the MMDC for both modes (MPR and Pre-defined value):

6. MMDC waits till the read delay-line is updated with the absolute delay value for all bytes at MPRDDLCTL[RD_DL_ABS_OFFSET#] and also satisfying the Tmod + 4 requirement
7. MMDC drives read command to the external DDR devices and waits 16 or 32 cycles (according to MPRDDLHWCTL[HW_RD_DL_CMP_CYC]) assuming that the data has arrived from the DDR device.
8. MMDC compares the read data byte to the associated byte in the pre-defined/MPR value for all the bytes in the DDR burst (burst length 4 or 8). If the comparison fails then it indicates that the initial read DQS isn't inside the read DQ window and the MMDC generates an error for the associated byte at MPRDDLHWCTL[HW_RD_DL_ERR#] . If the comparison passes then MMDC advances to next step.

9. MMDC resets the rd fifo (to the inverted pre-defined/MPR value) and it's pointers by setting `MPDGCTRL[RST_RD_FIFO] = 1`
10. MMDC decrements the read delay line absolute offset of each byte by 1 (i.e. `MPRDDLCTL[RD_DL_ABS_OFFSET#]`) and issue measurement process of the read delay-line to update itself with the new value.
11. MMDC drives read command to the DDR external devices and waits 16 or 32 cycles (according to `MPRDDLHWCTL[HW_RD_DL_CMP_CYC]`) assuming that the data has arrived from the DDR device
12. MMDC compares the read data byte to the associated byte in the pre-defined/MPR value for all the bytes in the DDR burst (burst length 4 or 8). If the comparison fails then it stores the low read boundary of the associated byte for each byte at `MPRDDLHWST0/1[HW_RD_DL_LOW#]` . If the comparison passes then MMDC repeats steps 9-11. If all read data comparisons fail then the MMDC advances to the next step
13. The MMDC start seeking the upper boundary and sets the read delay line absolute offset of each byte to the initial value + 1 as determined at step 4 and issue measurement process of the read delay-line to update itself with the new value
14. MMDC resets the rd fifo (to the inverted pre-defined value) and it's pointers by setting `MPDGCTRL[RST_RD_FIFO] = 1`
15. MMDC drives read command to the DDR external devices and waits 16 or 32 cycles (according to `MPRDDLHWCTL[HW_RD_DL_CMP_CYC]`) assuming that the data has arrived from the DDR device
16. MMDC compares the read data byte to the associated byte in the pre-defined/MPR value for all the bytes in the DDR burst (burst length 4 or 8). If the comparison fails then it stores the upper read boundary of the associated byte for each byte at `MPRDDLHWST0/1[HW_RD_DL_UP#]` . If the comparison passes then MMDC increments the read delay line absolute offset of each byte by 1 (i.e. `MPRDDLCTL[RD_DL_ABS_OFFSET#]`) and issue measurement process of the read delay-line to update itself with the new value.
17. If all read data comparisons fail then the MMDC advances to the next step. otherwise, MMDC repeats steps 14-16.
18. After the MMDC finds the window boundary (lower and upper) of each read data byte then it stores the average between lower and upper boundaries at the associated `MPRDDLCTL[RD_DL_ABS_OFFSET#]` and issue measurement process of the read delay-line to update itself with the new value.
19. MMDC indicates that the read data calibration had finished by setting `MPRDDLHWCTL[HW_RD_DL_EN] = 0`
20. Exit the DDR device from MPR/DQ calibration mode through MRS/MRW commands

27.9.3.2 SW Read Calibration

- There are two modes of operations:
- Calibration with the MPR (Multi Purpose Register)/DQ calibration (LPDDR2/LPDDR3)
- Calibration with MMDC pre-defined values

27.9.3.2.1 Calibration with DQ calibration

The following steps should be executed:

1. Precharge all active banks (Can be done through MDSCR) as required by the standard.
2. Enter the DDR device into DQ calibration mode through MRS/MRW commands
3. Configure the MMDC to work with DQ calibration mode by asserting MPPDCMPR2[MPR_CMP]
4. Make sure that the initial value that is configured in the read delay line absolute offset of each byte (i.e. MPRDDLCTL[RD_DL_ABS_OFFSET#]) will place the read DQS somewhere inside the read DQ window

27.9.3.2.2 Calibration with pre-defined value

In case pre-defined mode is used, i.e. MPPDCMPR2[MPR_CMP] is cleared, then the following steps should be executed:

1. Precharge all active banks (Can be done through MDSCR) as required by the standard.
2. Configure the pre-defined value, which reflects the value that will be written and compared through the read calibration, to MPPDCMPR1[PDV1, PDV2]
3. Issue write access (with any legal DDR address) to external DDR device.
4. Make sure that the initial value that is configured in the read delay line absolute offset of each byte (i.e. MPRDDLCTL[RD_DL_ABS_OFFSET#]) will place the read DQS somewhere inside the read DQ window

The following steps will be executed manually by SW for both modes (MPR/DQ calibration and Pre-defined value):

5. Force the delay line to measure itself and to issue the requested read delay by configuring MPMUR[FRC_MSR] = 1
6. Wait 16 DDR cycles till the read delay-line is updated with the absolute delay value for all bytes
7. Issue read command (with any legal DDR address) from the external DDR device
8. Compare the read data byte to the associated byte in the pre-defined/MPR value for all the bytes in the DDR burst (burst length 4 or 8). If the comparison fails then it

indicates that the initial read DQS isn't inside the read DQ window. If the comparison passes then advance to next step.

9. Reset the rd fifo (to the inverted pre-defined/MPR value) and it's pointers by setting `MPDGCTRL[RST_RD_FIFO] = 1`
10. Decrement the read delay line absolute offset of each byte by 1 (i.e. `MPRDDLCTL[RD_DL_ABS_OFFSET#]`)
11. Force the delay line to measure itself and to issue the requested read delay by configuring `MPMUR[FRC_MSR] = 1`
12. Issue read command (with the legal DDR address chosen in step 7) from the external DDR device and waits 16 or 32 cycles (according to `MPRDDLHWCTL[HW_RD_DL_CMP_CYC]`) assuming that the data has arrived from the DDR device
13. Compare the read data byte to the associated byte in the pre-defined/MPR value for all the bytes in the DDR burst (burst length 4 or 8). If the comparison fails then it is needed to store the low read boundary of the associated byte at of each byte . If the comparison passes then repeat steps 9-12. If all read data comparisons fail then advance to the next step.
14. Start seeking the upper boundary and set the read delay line absolute offset of each byte to the initial value + 1 as determined at step 4
15. Force the delay line to measure itself and to issue the requested read delay by configuring `MPMUR[FRC_MSR] = 1`
16. Resets the rd fifo (to the inverted pre-defined/MPR value) and it's pointers by setting `MPDGCTRL[RST_RD_FIFO] = 1`
17. Issue read command (with the legal DDR address chosen in step 7) from the external DDR device
18. Compare the read data byte to the associated byte in the pre-defined/MPR value for all the bytes in the DDR burst (burst length 4 or 8). If the comparison fails then it is needed to store the upper read boundary of the associated byte at of each byte. If the comparison passes then increment the read delay line absolute offset of each byte by 1 (i.e. `MPRDDLCTL[RD_DL_ABS_OFFSET#]`)
19. Force the delay line to measure itself and to issue the requested read delay by configuring `MPMUR[FRC_MSR] = 1`
20. If all read data comparisons fail then advance to the next step, else repeat steps 16-19
21. After finding the window boundary (lower and upper) of each read data byte then calculate the average between lower and upper boundaries and store the associated average at `MPRDDLCTL[RD_DL_ABS_OFFSET#]`
22. Force the delay line to measure itself and to issue the requested read delay by configuring `MPMUR[FRC_MSR] = 1`
23. Exit the DDR device from MPR/DQ calibration mode through MRS/MRW commands.

27.9.4 Write Calibration

The write calibration is used to adjust the write DQS with write data byte. It is assumed that the read calibration process is completed prior to the write calibration.

NOTE

In LP2/3_x16, LP2/3_x32 the activation of the calibration of each channel is done by setting MPWRDLHWCTL0[HW_WR_DL_EN] and MPWRDLHWCTL0[HW_WR_DL_EN]

27.9.4.1 HW (automatic) Write Calibration

The following steps should be executed:

1. Make sure that the initial value that is configured in the write delay line absolute offset of each byte (i.e. MPWRDLCTL[WR_DL_ABS_OFFSET#]) will place the write DQS somewhere inside the write DQ window
2. Configure the pre-defined value, which reflects the value that will be written and compared through the write calibration, to MPPDCMPR1[PDV1, PDV2]
3. Assert MPWRDLHWCTL0[HW_WR_DL_EN]

The following steps will be executed automatically:

4. MMDC waits till the write delay-line is updated with the absolute delay value for all bytes at MPWRDCTL[WR_DL_ABS_OFFSET#]
5. MMDC drives write command to the external DDR devices (to bank 0 address 0) and waits 16 or 32 cycles (according to MPWRDLHWCTL[HW_WR_DL_CMP_CYC]) assuming that the data has arrived to the DDR device.
6. MMDC drives read command to the same address from the external DDR
7. MMDC compares the read data byte to the associated byte in the pre-defined value for all the bytes in the DDR burst (burst length 4 or 8). If the comparison fails then it indicates that the initial write DQS isn't inside the write DQ window and the MMDC generates an error for the associated byte at MPWRDLHWCTL[HW_WR_DL_ERR#] . If the comparison passes then MMDC advances to next step.
8. MMDC resets the rd fifo (to the inverted pre-defined value) and it's pointers by setting MPDGCTRL[RST_RD_FIFO] = 1
9. MMDC decrements the write delay line absolute offset of each byte by 1 (i.e. MPWRDLCTL[WR_DL_ABS_OFFSET#]) and issue measurement process of the write delay-line to update itself with the new value.

10. MMDC drives write command to the external DDR devices (to bank 0 address 0) and waits 16 or 32 cycles (according to MPWRDLHWCTL[HW_WR_DL_CMP_CYC]) assuming that the data has arrived to the DDR device
11. MMDC drives read command to the same address from the external DDR
12. MMDC compares the read data byte to the associated byte in the pre-defined value for all the bytes in the DDR burst (burst length 4 or 8). If the comparison fails then it stores the low write boundary of the associated byte of each byte at MPWRDLHWST0/1[HW_WR_DL_LOW#] . If the comparison passes then MMDC repeats steps 8-11. If all data comparisons fail then the MMDC advances to the next step
13. The MMDC start seeking the upper boundary and sets the write delay line absolute offset of each byte to the initial value + 1 as determined at step 4 and issue measurement process of the write delay-line to update itself with the new value
14. MMDC resets the rd fifo (to the inverted pre-defined value) and its pointers by setting MPDGCTRL[RST_RD_FIFO] = 1
15. MMDC drives write command to the external DDR devices (to bank 0 address 0) and waits 16 or 32 cycles (according to MPWRDLHWCTL[HW_WR_DL_CMP_CYC]) assuming that the data has arrived to the DDR device.
16. MMDC drives read command to the same address from the external DDR
17. MMDC compares the read data byte to the associated byte in the pre-defined value for all the bytes in the DDR burst (burst length 4 or 8). If the comparison fails then it stores the upper write boundary of the associated byte of each byte at MPWRDLHWST0/1[HW_WR_DL_UP#] . If the comparison passes then MMDC increments the write delay line absolute offset of each byte by 1 (i.e. MPWRDLCTL[WR_DL_ABS_OFFSET#]) and issue measurement process of the write delay-line to update itself with the new value.
18. MMDC repeats steps 14-17. If all data comparisons fail then the MMDC advances to the next step
19. .After the MMDC finds the window boundary (lower and upper) of each write data byte then it stores the average between lower and upper boundaries at the associated MPWRDLCTL[WR_DL_ABS_OFFSET#] and issue measurement process of the write delay-line to update itself with the new value.
20. MMDC indicates that the write data calibration had finished by setting MPWRDLHWCTL[HW_WR_DL_EN] = 0

27.9.4.2 SW Write Calibration

The following steps should be executed:

NOTE

It is recommended to perform the write calibration using the HW method. The SW method is provided for debug purposes only.

1. Make sure that the initial value that is configured in the write delay line absolute offset of each byte (i.e. `MPWRDLCTL[WR_DL_ABS_OFFSET#]`) will place the write DQS somewhere inside the write DQ window
2. Configure the pre-defined value, which reflects the value that will be written and compared through the write calibration, to `MPPDCMPR1[PDV1, PDV2]`
3. Force the delay line to measure itself and to issue the requested write delay by configuring `MPMUR[FRC_MSR] = 1`
4. Wait 16 DDR cycles till the write delay-line is updated with the absolute delay value for all bytes
5. Issue write command to any legal DDR address of the external DDR device
6. Issue read command, to the address written previously, from the external DDR device
7. Compare the read data byte to the associated byte in the pre-defined value for all bytes in the DDR burst (burst length 4 or 8). If the comparison fails then it indicates that the initial write DQS isn't inside the write DQ window. If the comparison passes then advance to next step.
8. MMDC resets the rd fifo (to the inverted pre-defined value) and it's pointers by setting `MPDGCTRL[RST_RD_FIFO] = 1`
9. Decrement the write delay line absolute offset of each byte by 1 (i.e. `MPWRDLCTL[WR_DL_ABS_OFFSET#]`)
10. Force the delay line to measure itself and to issue the requested write delay by configuring `MPMUR[FRC_MSR] = 1`
11. Issue write command to any legal DDR address of the external DDR device
12. Issue read command, to the address written previously, from the external DDR device
13. Compare the read data byte to the associated byte in the pre-defined value for all the bytes in the DDR burst (burst length 4 or 8). If the comparison fails then it is needed to store the low write boundary of the associated byte of each byte at `MPWRDLHWST0/1[HW_WR_DL_LOW#]` . If the comparison passes then repeat steps 8-12. If all data comparisons fail then advance to the next step.
14. Start seeking the upper boundary and set the write delay line absolute offset of each byte to the initial value + 1
15. Force the delay line to measure itself and to issue the requested write delay by configuring `MPMUR[FRC_MSR] = 1`
16. Reset the rd fifo (to the inverted pre-defined value) and it's pointers by setting `MPDGCTRL[RST_RD_FIFO] = 1`
17. Issue write command to any legal DDR address of the external DDR device

18. Issue read command, to the address written previously, from the external DDR device
19. Compare the read data byte to the associated byte in the pre-defined value for all the bytes in the DDR burst (burst length 4 or 8). If the comparison fails then it is needed to store the upper write boundary of the associated byte of each byte at `MPWRDLHWST0/1[HW_WR_DL_UP#]`. If the comparison passes then increment the write delay line absolute offset of each byte by 1.
20. Force the delay line to measure itself and to issue the requested write delay by configuring `MPMUR[FRC_MSR] = 1`
21. If all read data comparisons fail then advance to the next step else repeat steps 16-20.
22. After finding the window boundary (lower and upper) of each write data byte then calculate the average between lower and upper boundaries and store the associated average at `MPWRDLCTL[WR_DL_ABS_OFFSET#]`
23. Force the delay line to measure itself and to issue the requested write delay by configuring `MPMUR[FRC_MSR] = 1`

27.9.5 Write leveling Calibration

The write leveling calibration can generate a delay between the clock and the associate DQS of up to 3 cycles as following: $(WL_DL_ABS_OFFSET/256 * cycle) + (WL_HC_DEL * half\ cycle) + (WL_CYC_DEL * cycle)$. Write leveling calibration can be executed automatically (HW) or manually (SW).

NOTE

In LPDDR2/LPDDR3 mode Write-leveling calibration should be disabled.

27.9.5.1 Hardware Write Leveling Calibration

The following steps should be executed:

1. Configure the external DDR device to enter write leveling mode through MRS command
2. Activate the DQS output enable by setting `MDSCR[WL_EN]`
3. Active automatic calibration by setting `MPWLGCR[HW_WL_EN]`

The following steps will be executed automatically by the MMDC:

4. MMDC enters write leveling mode, counts 25 + 15 cycles and drives the DQS pads as output while the DQ pads will remain inputs. In parallel the MMDC configures the write leveling delay line to "0" (i.e.

- MPWLDECTRL0[WL_DL_ABS_OFFSET#] = 0) and issue measurement process of the writ-leveling delay-line to update itself with the new value
5. MMDC drives one DQS pulse to the DDR external device
 6. MMDC waits 16 cycles (to guarantee that the DQ prime data is stable) and samples the associated prime DQ bit (for example for DQS1 the MMDC samples DQ[8])
 7. MMDC increments the write leveling delay line by 1/8 cycle and perform measurement process in order to load the updated value to the associated delay-line
 8. MMDC repeats steps 5-7 till the write leveling delay is 1 cycle
 9. MMDC checks the 8 bit prime DQ results for each DQS and finds the first transition from 0 to 1. If no transition is found then the MMDC indicates an error at MPWLGCR[HW_WL_ERR#]
 10. MMDC stores the value that issues the last "0" on the prime DQ before the transition and loads it to the write leveling delay-line. The MMDC initiates a fine-tune process by incrementing the delay-line values by 1 step (which is 1/256 part of a cycle) till detecting the most accurate transition from 0 to 1
 11. Upon completion of this process the MMDC de-asserts the MPWLGCR[HW_WL_EN] and update the most accurate value of the delay-line at the associated MPWLDECTRL#[WL_DL_ABS_OFFSET#]
 12. MMDC perform measurement process in order to load the most accurate value to the associated delay-line
 13. User should issue MRS command to exit write leveling mode
 14. The user should read the results of the associated delay-line at MPWLDECTRL#[WL_DL_ABS_OFFSET#] and in case the user estimates that the reasonable delay may be above 1 cycle then the user should indicate it at MPWLDECTRL#[WL_CYC_DEL#]. Moreover the user should indicate it in MDMISC[WALAT] field. For example, if the result of the write leveling calibration is 100/256 parts of a cycle, but the user estimates that the delay is above 2 cycles then MPWLDECTRL#[WL_CYC_DEL#] should be configured to 2, so the total delay will be 2 and 100/256 parts of a cycle
 15. Return the DQS output enable to functional mode by deasserting MDSCR[WL_EN]

27.9.5.2 SW Write Leveling Calibration

The following steps should be executed:

NOTE

It is recommended to perform the write calibration using the HW method. The SW method is provided for debug purposes only.

1. Configure the external DDR device to enter write leveling mode through MRS command
2. Activate the DQS output enable by setting MDSCR[WL_EN]
3. Set the write-leveling delay-line offset to "0" by configuring MPWLDECTRL0[WL_DL_ABS_OFFSET#] = 0
4. Force the delay line to measure itself and to issue the requested write-leveling delay by configuring MPMUR[FRC_MSR] = 1
5. Activate SW write-leveling calibration and issue one DQS pulse by setting MPWLGCR[SW_WL_EN] = 1 together with MPWLGCR[SW_WL_CNT_EN] = 1
6. Issue an IP read command from MPWLGCR. If MPWLGCR[SW_WL_EN] = 0 then the SW write-leveling result is valid at MPWLGCR[WL_SW_RES#].
7. Increment the write leveling delay line by 1/8 cycle—that is, add 0x20 to {MPWLDECTRL0[WL_HC_DEL#],MPWLDECTRL0[WL_DL_ABS_OFFSET#]}
8. Force the delay line to measure itself and to issue the requested write-leveling delay by configuring MPMUR[FRC_MSR] = 1
9. Activate SW write-leveling calibration and issue one DQS pulse by setting MPWLGCR[SW_WL_EN] = 1
10. Repeat steps 6-9 till the edge of CK was detected (i.e the write-leveling result switched from "0" to "1")
11. Store the value that issues the last "0" on the prime DQ before the transition and load it to the write leveling delay-line and start fine tuning process to detect the exact switch from "0" to "1"
12. Force the delay line to measure itself and to issue the requested write-leveling delay by configuring MPMUR[FRC_MSR] = 1
13. Activate SW write-leveling calibration and issue one DQS pulse by setting MPWLGCR[SW_WL_EN] = 1
14. Issue a IP read command from MPWLGCR. If MPWLGCR[SW_WL_EN] = 0 then the SW write-leveling result is valid at MPWLGCR[WL_SW_RES#].
15. Increment the write leveling delay line by 1 step (i.e add 0x01 to MPWLDECTRL0[WL_DL_ABS_OFFSET#])
16. Force the delay line to measure itself and to issue the requested write-leveling delay by configuring MPMUR[FRC_MSR] = 1
17. Issue an IP read command from MPWLGCR. If MPWLGCR[SW_WL_EN] = 0 then the SW write-leveling result is valid at MPWLGCR[WL_SW_RES#].
18. Activate SW write-leveling calibration and issue one DQS pulse by setting MPWLGCR[SW_WL_EN] = 1
19. Repeat steps 15-18 till the exact edge of CK was detected (i.e the write-leveling result switched from "0" to "1")
20. Issue MRS command to exit write leveling mode
21. Return the DQS output enable to functional mode by deasserting MDSCR[WL_EN]

27.9.6 Write fine tuning

Write fine tuning is an additional circuit that provides the ability to fine tune the timing of each of the DQ/DM bits (relative to DQS) by up to 100 ps. To use the write fine tuning, select the number of delay units in each DQ/DM I/O (maximum 3 delay units of around 30-35 ps each). The delay can be configured independently for each DQ/DM. This configuration is controlled by the MPWRDQBYnDL registers.

27.9.7 Read fine tuning

Read fine tuning is an additional circuit that provides the ability to fine tune the timing of each coming dq bits (relative to coming dqs) by up to +/-100 ps.

This is done by reducing the delay between the incoming rd_dqs by 100 ps and adding a configurable delay of up to 200 ps (6 delay units of around 30-35 ps each) for each DQ input. The delay can be configured independently for each DQ. The calibration of this mechanism can be done only by writing & reading data from the memory. Controlled by register MPRDDQBY#DL.

27.9.8 ZQ Fine Tuning

An offset can be added to the PU /PD values determined by the ZQ calibration process. The offset range is programmable from -7 to +7, controlled by the MMDC_MPPDCMPR2[ZQ_PU_OFFSET] and MMDC_MPPDCMPR2[ZQ_PD_OFFSET] fields. The offset is enabled/disabled by MMDC_MPPDCMPR2[ZQ_OFFSET_EN]. See MMDC_MPPDCMPR2 register for more information.

27.9.9 Duty cycle adjustment

Duty cycle adjustments can be made to the SDCLKx and SDQSx signals, see the MMDCx_MPDCCR register for more information.

27.10 MMDC Memory Map/Register Definition

The Memory Map is shown below.

NOTE

The terms *clocks* and *cycles* are used interchangeably and refer to the clock period of the main ddr clock (mmdc_axi_clk_root), commonly referred to as the DDR frequency.

MMDC memory map

Absolute address (hex)	Register name	Width (in bits)	Access	Reset value	Section/ page
21B_0000	MMDC Core Control Register (MMDC_MDCTL)	32	R/W	0311_0000h	27.10.1/1738
21B_0004	MMDC Core Power Down Control Register (MMDC_MDPDC)	32	R/W	0003_0012h	27.10.2/1740
21B_000C	MMDC Core Timing Configuration Register 0 (MMDC_MDCFG0)	32	R/W	3236_22D3h	27.10.3/1742
21B_0010	MMDC Core Timing Configuration Register 1 (MMDC_MDCFG1)	32	R/W	B6B1_8A23h	27.10.4/1744
21B_0014	MMDC Core Timing Configuration Register 2 (MMDC_MDCFG2)	32	R/W	00C7_0092h	27.10.5/1746
21B_0018	MMDC Core Miscellaneous Register (MMDC_MDMISC)	32	R/W	0000_1600h	27.10.6/1748
21B_001C	MMDC Core Special Command Register (MMDC_MDSCR)	32	R/W	0000_0000h	27.10.7/1751
21B_0020	MMDC Core Refresh Control Register (MMDC_MDREF)	32	R/W	0000_C000h	27.10.8/1754
21B_002C	MMDC Core Read/Write Command Delay Register (MMDC_MDRWD)	32	R/W	0F9F_26D2h	27.10.9/1756
21B_0030	MMDC Core Out of Reset Delays Register (MMDC_MDOR)	32	R/W	009F_0E0Eh	27.10.10/1758
21B_0034	MMDC Core MRR Data Register (MMDC_MDMRR)	32	R	0000_0000h	27.10.11/1759
21B_0038	MMDC Core Timing Configuration Register 3 (MMDC_MDCFG3LP)	32	R/W	0000_0000h	27.10.12/1760
21B_003C	MMDC Core MR4 Derating Register (MMDC_MDMR4)	32	R/W	0000_0000h	27.10.13/1762
21B_0040	MMDC Core Address Space Partition Register (MMDC_MDASP)	32	R/W	0000_003Fh	27.10.14/1764
21B_0400	MMDC Core AXI Reordering Control Register (MMDC_MAARCR)	32	R/W	5142_01F0h	27.10.15/1765

Table continues on the next page...

MMDC memory map (continued)

Absolute address (hex)	Register name	Width (in bits)	Access	Reset value	Section/ page
21B_0404	MMDC Core Power Saving Control and Status Register (MMDC_MAPSR)	32	R/W	0000_1007h	27.10.16/1767
21B_0408	MMDC Core Exclusive ID Monitor Register0 (MMDC_MAEXIDR0)	32	R/W	0020_0000h	27.10.17/1769
21B_040C	MMDC Core Exclusive ID Monitor Register1 (MMDC_MAEXIDR1)	32	R/W	0060_0040h	27.10.18/1770
21B_0410	MMDC Core Debug and Profiling Control Register 0 (MMDC_MADPCR0)	32	R/W	0000_0000h	27.10.19/1771
21B_0414	MMDC Core Debug and Profiling Control Register 1 (MMDC_MADPCR1)	32	R/W	0000_0000h	27.10.20/1772
21B_0418	MMDC Core Debug and Profiling Status Register 0 (MMDC_MADPSR0)	32	R	0000_0000h	27.10.21/1773
21B_041C	MMDC Core Debug and Profiling Status Register 1 (MMDC_MADPSR1)	32	R	0000_0000h	27.10.22/1773
21B_0420	MMDC Core Debug and Profiling Status Register 2 (MMDC_MADPSR2)	32	R	0000_0000h	27.10.23/1774
21B_0424	MMDC Core Debug and Profiling Status Register 3 (MMDC_MADPSR3)	32	R	0000_0000h	27.10.24/1774
21B_0428	MMDC Core Debug and Profiling Status Register 4 (MMDC_MADPSR4)	32	R	0000_0000h	27.10.25/1775
21B_042C	MMDC Core Debug and Profiling Status Register 5 (MMDC_MADPSR5)	32	R	0000_0000h	27.10.26/1775
21B_0430	MMDC Core Step By Step Address Register (MMDC_MASBS0)	32	R	0000_0000h	27.10.27/1776
21B_0434	MMDC Core Step By Step Address Attributes Register (MMDC_MASBS1)	32	R	0000_0000h	27.10.28/1776
21B_0440	MMDC Core General Purpose Register (MMDC_MAGENP)	32	R/W	0000_0000h	27.10.29/1777
21B_0800	MMDC PHY ZQ HW control register (MMDC_MPZQHWCTRL)	32	R/W	A138_0000h	27.10.30/1778
21B_0804	MMDC PHY ZQ SW control register (MMDC_MPZQSWCTRL)	32	R/W	0000_0000h	27.10.31/1781
21B_0808	MMDC PHY Write Leveling Configuration and Error Status Register (MMDC_MPWLGCER)	32	R/W	0000_0000h	27.10.32/1783
21B_080C	MMDC PHY Write Leveling Delay Control Register 0 (MMDC_MPWLDECTRL0)	32	R/W	0000_0000h	27.10.33/1786
21B_0810	MMDC PHY Write Leveling Delay Control Register 1 (MMDC_MPWLDECTRL1)	32	R/W	0000_0000h	27.10.34/1788
21B_0814	MMDC PHY Write Leveling delay-line Status Register (MMDC_MPWLDLST)	32	R	0000_0000h	27.10.35/1791
21B_081C	MMDC PHY Read DQ Byte0 Delay Register (MMDC_MPRDDQBY0DL)	32	R/W	0000_0000h	27.10.36/1792
21B_0820	MMDC PHY Read DQ Byte1 Delay Register (MMDC_MPRDDQBY1DL)	32	R/W	0000_0000h	27.10.37/1795

Table continues on the next page...

MMDC memory map (continued)

Absolute address (hex)	Register name	Width (in bits)	Access	Reset value	Section/ page
21B_0824	MMDC PHY Read DQ Byte2 Delay Register (MMDC_MPRDDQBY2DL)	32	R/W	0000_0000h	27.10.38/1798
21B_0828	MMDC PHY Read DQ Byte3 Delay Register (MMDC_MPRDDQBY3DL)	32	R/W	0000_0000h	27.10.39/1800
21B_082C	MMDC PHY Write DQ Byte0 Delay Register (MMDC_MPWRDQBY0DL)	32	R/W	0000_0000h	27.10.40/1803
21B_0830	MMDC PHY Write DQ Byte1 Delay Register (MMDC_MPWRDQBY1DL)	32	R/W	0000_0000h	27.10.41/1805
21B_0834	MMDC PHY Write DQ Byte2 Delay Register (MMDC_MPWRDQBY2DL)	32	R/W	0000_0000h	27.10.42/1807
21B_0838	MMDC PHY Write DQ Byte3 Delay Register (MMDC_MPWRDQBY3DL)	32	R/W	0000_0000h	27.10.43/1810
21B_083C	MMDC PHY Read DQS Gating Control Register 0 (MMDC_MPDGCTRL0)	32	R/W	0000_0000h	27.10.44/1812
21B_0848	MMDC PHY Read delay-lines Configuration Register (MMDC_MPRDDLCTL)	32	R/W	4040_4040h	27.10.45/1813
21B_084C	MMDC PHY Read delay-lines Status Register (MMDC_MPRDDLST)	32	R	0000_0000h	27.10.46/1814
21B_0850	MMDC PHY Write delay-lines Configuration Register (MMDC_MPWRDLCTL)	32	R/W	4040_4040h	27.10.47/1815
21B_0854	MMDC PHY Write delay-lines Status Register (MMDC_MPWRDLST)	32	R	0000_0000h	27.10.48/1817
21B_0858	MMDC PHY CK Control Register (MMDC_MPSCDCTRL)	32	R/W	0000_0000h	27.10.49/1818
21B_085C	MMDC ZQ LPDDR2 HW Control Register (MMDC_MPZQLP2CTL)	32	R/W	1B5F_0109h	27.10.50/1819
21B_0860	MMDC PHY Read Delay HW Calibration Control Register (MMDC_MPRDDLHWCTL)	32	R/W	0000_0000h	27.10.51/1821
21B_0864	MMDC PHY Write Delay HW Calibration Control Register (MMDC_MPWRDLHWCTL)	32	R/W	0000_0000h	27.10.52/1823
21B_0868	MMDC PHY Read Delay HW Calibration Status Register 0 (MMDC_MPRDDLHWST0)	32	R	0000_0000h	27.10.53/1824
21B_086C	MMDC PHY Read Delay HW Calibration Status Register 1 (MMDC_MPRDDLHWST1)	32	R	0000_0000h	27.10.54/1825
21B_0870	MMDC PHY Write Delay HW Calibration Status Register 0 (MMDC_MPWRDLHWST0)	32	R	0000_0000h	27.10.55/1826
21B_0874	MMDC PHY Write Delay HW Calibration Status Register 1 (MMDC_MPWRDLHWST1)	32	R	0000_0000h	27.10.56/1827
21B_0878	MMDC PHY Write Leveling HW Error Register (MMDC_MPWLHWERR)	32	R/W	0000_0000h	27.10.57/1828
21B_088C	MMDC PHY Pre-defined Compare Register 1 (MMDC_MPPDCMPR1)	32	R/W	0000_0000h	27.10.58/1829
21B_0890	MMDC PHY Pre-defined Compare and CA delay-line Configuration Register (MMDC_MPPDCMPR2)	32	R/W	0040_0000h	27.10.59/1830

Table continues on the next page...

MMDC memory map (continued)

Absolute address (hex)	Register name	Width (in bits)	Access	Reset value	Section/ page
21B_0894	MMDC PHY SW Dummy Access Register (MMDC_MPSWDAR0)	32	R/W	0000_0000h	27.10.60/1833
21B_0898	MMDC PHY SW Dummy Read Data Register 0 (MMDC_MPSWDRDR0)	32	R	FFFF_FFFFh	27.10.61/1834
21B_089C	MMDC PHY SW Dummy Read Data Register 1 (MMDC_MPSWDRDR1)	32	R	FFFF_FFFFh	27.10.62/1835
21B_08A0	MMDC PHY SW Dummy Read Data Register 2 (MMDC_MPSWDRDR2)	32	R	FFFF_FFFFh	27.10.63/1835
21B_08A4	MMDC PHY SW Dummy Read Data Register 3 (MMDC_MPSWDRDR3)	32	R	FFFF_FFFFh	27.10.64/1835
21B_08A8	MMDC PHY SW Dummy Read Data Register 4 (MMDC_MPSWDRDR4)	32	R	FFFF_FFFFh	27.10.65/1836
21B_08AC	MMDC PHY SW Dummy Read Data Register 5 (MMDC_MPSWDRDR5)	32	R	FFFF_FFFFh	27.10.66/1836
21B_08B0	MMDC PHY SW Dummy Read Data Register 6 (MMDC_MPSWDRDR6)	32	R	FFFF_FFFFh	27.10.67/1837
21B_08B4	MMDC PHY SW Dummy Read Data Register 7 (MMDC_MPSWDRDR7)	32	R	FFFF_FFFFh	27.10.68/1837
21B_08B8	MMDC PHY Measure Unit Register (MMDC_MPMUR0)	32	R/W	0000_0000h	27.10.69/1838
21B_08BC	MMDC Write CA delay-line controller (MMDC_MPWRCADL)	32	R/W	0000_0000h	27.10.70/1839
21B_08C0	MMDC Duty Cycle Control Register (MMDC_MPDCCR)	32	R/W	2492_2492h	27.10.71/1841

27.10.1 MMDC Core Control Register (MMDC_MDCTL)

Address: 21B_0000h base + 0h offset = 21B_0000h

Bit	31	30	29	28	27	26	25	24	23	22	21	20	19	18	17	16
R																
W																
Reset	0	0	0	0	0	0	1	1	0	0	0	1	0	0	0	1
Bit	15	14	13	12	11	10	9	8	7	6	5	4	3	2	1	0
R																
W																
Reset	0	0	0	0	0	0	0	0	0	0	0	0	0	0	0	0

MMDC_MDCTL field descriptions

Field	Description
31 SDE_0	<p>MMDC Enable CS0. This bit enables/disables accesses from the MMDC toward Chip Select 0. The reset value of this bit is "0" (i.e. No clocks and clock enable will be driven to the memory).</p> <p>At the enabling point the MMDC will perform an initialization process (including a delay on RESET and/or CKE) for both chip selects. The initialization length depends on the configured memory type.</p> <p>0 Disabled 1 Enabled</p>
30 SDE_1	<p>MMDC Enable CS1. This bit enables/disables accesses from the MMDC toward Chip Select 1. The reset value of this bit is "0" (i.e. No clocks and clock enable will be driven to the memory).</p> <p>At the enabling point the MMDC will perform an initialization process (including a delay on RESET and/or CKE) for both chip selects. The initialization length depends on the configured memory type.</p> <p>0 Disabled 1 Enabled</p>
29–27 Reserved	This read-only field is reserved and always has the value 0.
26–24 ROW	<p>Row Address Width. This field specifies the number of row addresses used by the memory array. It will affect the way an incoming address will be decoded.</p> <p>Settings 110-111 are reserved</p> <p>000 11 bits Row 001 12 bits Row 010 13 bits Row 011 14 bits Row 100 15 bits Row 101 16 bits Row</p>
23 Reserved	This read-only field is reserved and always has the value 0.
22–20 COL	<p>Column Address Width. This field specifies the number of column addresses used by the memory array. It will determine how an incoming address will be decoded.</p> <p>0x0 9 bits column 0x1 10 bits column 0x2 11 bits column 0x3 8 bits column 0x4 12 bits column 0x5-0xF Reserved</p>
19 BL	<p>Burst Length. This field determines the burst length of the DDR device.</p> <p>In LPDDR2 mode the MMDC supports burst length 4.</p> <p>In LPDDR3 mode the MMDC supports burst length 8.</p> <p>0 Burst Length 4 is used 1 Burst Length 8 is used</p>
18 Reserved	This read-only field is reserved and always has the value 0.
17–16 DSIZ	DDR data bus size. This field determines the size of the data bus of the DDR memory

Table continues on the next page...

MMDC_MDCTL field descriptions (continued)

Field	Description
0	16-bit data bus
1	32-bit data bus
—	—
—	—
—	—
2-3	Reserved
Reserved	This read-only field is reserved and always has the value 0.

27.10.2 MMDC Core Power Down Control Register (MMDC_MDPDC)

Table 27-8. PRCT field encoding

PRCT[2:0]	Precharge Timer
000	Disabled (Bit field reset value)
001	2 clocks
010	4 clocks
011	8 clocks
100	16 clocks
101	32 clocks
110	64 clocks
111	128 clocks

Table 27-9. PWDT field encoding

PWDT[3:0]	Power Down Time-out
0000	Disabled (bit field reset value)
0001	16 cycles
0010	32 cycles
0011	64 cycles
0100	128 cycles
0101	256 cycles
0110	512 cycles
0111	1024 cycles
1000	2048 cycles
1001	4096 cycles
1010	8196 cycles
1011	16384 cycles
1100	32768 cycles
1101-1111	Reserved

Address: 21B_0000h base + 4h offset = 21B_0004h

Bit	31	30	29	28	27	26	25	24	23	22	21	20	19	18	17	16	
R	0	PRCT_1				0	PRCT_0			0					tCKE		
W																	
Reset	0	0	0	0	0	0	0	0	0	0	0	0	0	0	1	1	
Bit	15	14	13	12	11	10	9	8	7	6	5	4	3	2	1	0	
R	PWDT_1				PWDT_0				SLOW_PD	BOTH_CS_PD	tCKSRX			tCKSRE			
W																	
Reset	0	0	0	0	0	0	0	0	0	0	0	1	0	0	1	0	

MMDC_MDPDC field descriptions

Field	Description
31 Reserved	This read-only field is reserved and always has the value 0.
30–28 PRCT_1	Precharge Timer - Chip Select 1. This field determines the amount of idle cycle for which chip select 1 will be automatically precharged. The amount of cycles are determined according to the PRCT Field Encoding table above.
27 Reserved	This read-only field is reserved and always has the value 0.
26–24 PRCT_0	Precharge Timer - Chip Select 0. This field determines the amount of idle cycle for which chip select 0 will be automatically precharged. The amount of cycles are determined according to the table below.
23–19 Reserved	This read-only field is reserved and always has the value 0.
18–16 tCKE	CKE minimum pulse width. This field determines the minimum pulse width of CKE. 0x0 1 cycle 0x1 2 cycles 0x6 7 cycles 0x7 8 cycles
15–12 PWDT_1	Power Down Timer - Chip Select 1. This field determines the amount of idle cycle for which chip select 1 will be automatically get into precharge/active power down. The amount of cycles are determined according to the PWDT Field Encoding table above.
11–8 PWDT_0	Power Down Timer - Chip Select 0. This field determines the amount of idle cycle for which chip select 0 will be automatically get into precharge/active power down. The amount of cycles are determined according to the PWDT Field Encoding table above.
7 SLOW_PD	Slow/fast power down. LPDDR2 mode: This field is not relevant and should remain in its default reset value.

Table continues on the next page...

MMDC_MDPDC field descriptions (continued)

Field	Description
	<p>LPDDR3 mode: This field is not relevant and should remain in its default reset value.</p> <p>NOTE: Memory should be configured the same.</p> <p>0 Fast mode. 1 Slow mode.</p>
6 BOTH_CS_PD	<p>Parallel power down entry to both chip selects.</p> <p>When power down timer is used for both chip-selects (i.e. PWDT_0 and PWDT1 don't equal "0") , then if this bit is enabled, the MMDC will enter power down only if the amount of idle cycles of both chip selects was obtained.</p> <p>0 Each chip select can enter power down independently according to its configuration. 1 Chip selects can enter power down only if the amount of idle cycles of both chip selects was obtained.</p>
5–3 tCKSRX	<p>Valid clock cycles before self-refresh exit. This field determines the amount of clock cycles before self-refresh exit.</p> <p>0x0 0 cycle 0x1 1 cycles 0x6 6 cycles 0x7 7 cycles</p>
tCKSRE	<p>Valid clock cycles after self-refresh entry.</p> <p>This field determines the amount of clock cycles after self-refresh entry.</p> <p>0x0 0 cycle 0x1 1 cycles 0x6 6 cycles 0x7 7 cycles</p>

27.10.3 MMDC Core Timing Configuration Register 0 (MMDC_MDCFG0)

Address: 21B_0000h base + Ch offset = 21B_000Ch

Bit	31	30	29	28	27	26	25	24	23	22	21	20	19	18	17	16	15	14	13	12	11	10	9	8	7	6	5	4	3	2	1	0
R	tRFC								tXS								tXP			tXPDLL			tFAW				tCL					
W																																
Reset	0	0	1	1	0	0	1	0	0	0	1	1	0	1	1	0	0	0	1	0	0	0	1	0	1	1	0	1	0	0	1	1

MMDC_MDCFG0 field descriptions

Field	Description
31–24 tRFC	<p>Refresh command to Active or Refresh command time.</p> <p>See LPDDR2 SDRAM Specification JESD209-2B (February 2010) for a detailed description of this parameter.</p> <p>0x0 1 clock 0x1 2 clocks 0x2 3 clocks</p>

Table continues on the next page...

MMDC_MDCFG0 field descriptions (continued)

Field	Description
	0xFE 255 clocks 0xFF 256 clocks
23–16 tXS	Exit self refresh to non READ command. In LPDDR2 it is called tXSR, self-refresh exit to next valid command delay. See LPDDR2 SDRAM Specification JESD209-2B (February 2010) , LPDDR3 SDRAM Specification JESD209-3C (August 2015) for a detailed description of this parameter. 0x0 - 0x15 reserved 0x16 23 clocks 0x17 24 clocks 0xFE 255 clocks 0xFF 256 clocks
15–13 tXP	Exit power down with DLL-on to any valid command. Exit power down with DLL-frozen to commands not requiring a locked DLL. In LPDDR2/LPDDR3 mode this field is referred to Exit power-down to next valid command delay. See LPDDR2 SDRAM Specification JESD209-2B (February 2010) , LPDDR3 SDRAM Specification JESD209-3C (August 2015) for a detailed description of this parameter. 0x0 1 cycle 0x1 2 cycles 0x6 7 cycles 0x7 8 cycles
12–9 tXPDLL	Exit precharge power down with DLL frozen to commands requiring DLL. LPDDR2 mode: This field is not relevant and should remain in its default reset value. LPDDR3 mode: This field is not relevant and should remain in its default reset value. See LPDDR2 SDRAM Specification JESD209-2B (February 2010) , LPDDR3 SDRAM Specification JESD209-3C (August 2015) for a detailed description of this parameter. 0x0 1 clock 0x1 2 clocks 0x2 3 clocks 0xE 15 clocks 0xF 16 clocks
8–4 tFAW	Four Active Window (all banks). See LPDDR2 SDRAM Specification JESD209-2B (February 2010) , LPDDR3 SDRAM Specification JESD209-3C (August 2015) for a detailed description of this parameter. 0x0 1 clock 0x1 2 clocks 0x2 3 clocks 0x1E 31 clocks 0x1F 32 clocks
tCL	CAS Read Latency. In LPDDR2 mode this field is referred to RL. In LPDDR3 mode this field is referred to RL.

Table continues on the next page...

MMDC_MDCFG0 field descriptions (continued)

Field	Description
	<p>NOTE: In LPDDR2/LPDDR3 mode only the RL/WL pairs are allowed as specified in MR2 register.</p> <p>See LPDDR2 SDRAM Specification JESD209-2B (February 2010) , LPDDR3 SDRAM Specification JESD209-3C (August 2015) for a detailed description of this parameter.</p> <p>0x0 3 cycles 0x1 4 cycles 0x2 5 cycles 0x3 6 cycles 0x4 7 cycles 0x5 8 cycles 0x6 9 cycles 0x7 10 cycles 0x8 11 cycles 0x9 - 0xF Reserved</p>

27.10.4 MMDC Core Timing Configuration Register 1 (MMDC_MDCFG1)

Address: 21B_0000h base + 10h offset = 21B_0010h

Bit	31	30	29	28	27	26	25	24	23	22	21	20	19	18	17	16
R																
W																
Reset	1	0	1	1	0	1	1	0	1	0	1	1	0	0	0	1
Bit	15	14	13	12	11	10	9	8	7	6	5	4	3	2	1	0
R																
W																
Reset	1	0	0	0	1	0	1	0	0	0	1	0	0	0	1	1

MMDC_MDCFG1 field descriptions

Field	Description
31–29 tRCD	<p>Active command to internal read or write delay time (same bank).</p> <p>In LPDDR2/LPDDR3 mode, this parameter should be configured at tRCD_LP.</p> <p>See LPDDR2 SDRAM Specification JESD209-2B (February 2010) , LPDDR3 SDRAM Specification JESD209-3C (August 2015) for a detailed description of this parameter.</p> <p>0x0 1 clock 0x1 2 clocks 0x2 3 clocks 0x3 4 clocks 0x4 5 clocks 0x5 6 clocks 0x6 7 clocks 0x7 8 clocks</p>

Table continues on the next page...

MMDC_MDCFG1 field descriptions (continued)

Field	Description
28–26 tRP	<p>Precharge command period (same bank).</p> <p>In LPDDR2 mode this parameter should be configured at tRPpb_LP.</p> <p>See LPDDR2 SDRAM Specification JESD209-2B (February 2010) , LPDDR3 SDRAM Specification JESD209-3C (August 2015) for a detailed description of this parameter.</p> <p>0x0 1 clock 0x1 2 clocks 0x2 3 clocks 0x3 4 clocks 0x4 5 clocks 0x5 6 clocks 0x6 7 clocks 0x7 8 clocks</p>
25–21 tRC	<p>Active to Active or Refresh command period (same bank).</p> <p>In LPDDR2/LPDDR3 mode, this parameter should be configured at tRC_LP.</p> <p>See LPDDR2 SDRAM Specification JESD209-2B (February 2010) , LPDDR3 SDRAM Specification JESD209-3C (August 2015) for a detailed description of this parameter.</p> <p>0x0 1 clock 0x1 2 clocks 0x2 3 clocks 0x1E 31 clocks 0x1F 32 clocks</p>
20–16 tRAS	<p>Active to Precharge command period (same bank).</p> <p>See LPDDR2 SDRAM Specification JESD209-2B (February 2010) , LPDDR3 SDRAM Specification JESD209-3C (August 2015) for a detailed description of this parameter.</p> <p>0x0 1 clock 0x1 2 clocks 0x2 3 clocks 0x1E 31 clocks 0x1F Reserved</p>
15 tRPA	<p>Precharge-all command period.</p> <p>In LPDDR2/LPDDR3 mode, this parameter should be configured at tRPab_LP.</p> <p>See LPDDR2 SDRAM Specification JESD209-2B (February 2010) , LPDDR3 SDRAM Specification JESD209-3C (August 2015) for a detailed description of this parameter.</p> <p>0 Will be equal to: tRP. 1 Will be equal to: tRP+1.</p>
14–12 Reserved	This read-only field is reserved and always has the value 0.
11–9 tWR	<p>WRITE recovery time (same bank).</p> <p>See LPDDR2 SDRAM Specification JESD209-2B (February 2010) , LPDDR3 SDRAM Specification JESD209-3C (August 2015) for a detailed description of this parameter.</p> <p>0x0 1cycle 0x1 2cycles</p>

Table continues on the next page...

MMDC_MDCFG1 field descriptions (continued)

Field	Description
	0x2 3cycles 0x3 4cycles 0x4 5cycles 0x5 6cycles 0x6 7cycles 0x7 8 cycles
8–5 tMRD	Mode Register Set command cycle (all banks). In LPDDR2/LPDDR3 mode this field should be set to max(tMRR,tMRW). See LPDDR2 SDRAM Specification JESD209-2B (February 2010) , LPDDR3 SDRAM Specification JESD209-3C (August 2015) for a detailed description of this parameter. 0x0 1 clock 0x1 2 clocks 0x2 3 clocks 0xE 15 clocks 0xF 16 clocks
4–3 Reserved	This read-only field is reserved and always has the value 0.
tCWL	CAS Write Latency. In LPDDR2/LPDDR3 mode this field is referred to WL. 0x0 1 cycles (LPDDR2/LPDDR3) 0x1 2 cycles (LPDDR2/LPDDR3) 0x2 3 cycles (LPDDR2/LPDDR3) 0x3 4 cycles (LPDDR2/LPDDR3) 0x4 5 cycles (LPDDR2/LPDDR3) 0x5 6 cycles (LPDDR2/LPDDR3) 0x6 7 cycles (LPDDR2/LPDDR3) 0x7 Reserved

27.10.5 MMDC Core Timing Configuration Register 2 (MMDC_MDCFG2)

Address: 21B_0000h base + 14h offset = 21B_0014h

Bit	31	30	29	28	27	26	25	24	23	22	21	20	19	18	17	16	15	14	13	12	11	10	9	8	7	6	5	4	3	2	1	0
R	0								tDLLK								0								tRTP		tWTR		tRRD			
W																																
Reset	0	0	0	0	0	0	0	0	1	1	0	0	0	1	1	1	0	0	0	0	0	0	0	0	1	0	0	1	0	0	1	0

MMDC_MDCFG2 field descriptions

Field	Description
31–25 Reserved	This read-only field is reserved and always has the value 0.
24–16 tDLLK	<p>DLL locking time.</p> <p>LPDDR2 mode: This field is not relevant and should remain in its default reset value.</p> <p>LPDDR3 mode: This field is not relevant and should remain in its default reset value.</p> <p>See LPDDR2 SDRAM Specification JESD209-2B (February 2010) , LPDDR3 SDRAM Specification JESD209-3C (August 2015) for a detailed description of this parameter.</p> <p>0x0 1 cycle.</p> <p>0x1 2 cycles.</p> <p>0x2 3 cycles.</p> <p>0xC7 200 cycles</p> <p>0x1FE 511 cycles.</p> <p>0x1FF 512 cycles</p>
15–9 Reserved	This read-only field is reserved and always has the value 0.
8–6 tRTP	<p>Internal READ command to Precharge command delay (same bank).</p> <p>See LPDDR2 SDRAM Specification JESD209-2B (February 2010) , LPDDR3 SDRAM Specification JESD209-3C (August 2015) for a detailed description of this parameter.</p> <p>0x0 1cycle</p> <p>0x1 2cycles</p> <p>0x2 3cycles</p> <p>0x3 4cycles</p> <p>0x4 5cycles</p> <p>0x5 6cycles</p> <p>0x6 7cycles</p> <p>0x7 8 cycles</p>
5–3 tWTR	<p>Internal WRITE to READ command delay (same bank).</p> <p>See LPDDR2 SDRAM Specification JESD209-2B (February 2010) , LPDDR3 SDRAM Specification JESD209-3C (August 2015) for a detailed description of this parameter.</p> <p>0x0 1cycle</p> <p>0x1 2cycles</p> <p>0x2 3cycles</p> <p>0x3 4cycles</p> <p>0x4 5cycles</p> <p>0x5 6cycles</p> <p>0x6 7cycles</p> <p>0x7 8 cycles</p>
tRRD	<p>Active to Active command period (all banks).</p> <p>See LPDDR2 SDRAM Specification JESD209-2B (February 2010) , LPDDR3 SDRAM Specification JESD209-3C (August 2015) for a detailed description of this parameter.</p> <p>0x0 1cycle</p> <p>0x1 2cycles</p> <p>0x2 3cycles</p>

Table continues on the next page...

MMDC_MDCFG2 field descriptions (continued)

Field	Description
0x3	4cycles
0x4	5cycles
0x5	6cycles
0x6	7cycles
0x7	Reserved

27.10.6 MMDC Core Miscellaneous Register (MMDC_MDMISC)

Address: 21B_0000h base + 18h offset = 21B_0018h

Bit	31	30	29	28	27	26	25	24	23	22	21	20	19	18	17	16
R	CS0_RDY	CS1_RDY									CK1_GATING	CALIB_PER_CS		LHD	WALAT	
W																
Reset	0	0	0	0	0	0	0	0	0	0	0	0	0	0	0	0
Bit	15	14	13	12	11	10	9	8	7	6	5	4	3	2	1	0
R	0															0
W																
Reset	0	0	0	1	0	1	1	0	0	0	0	0	0	0	0	0

MMDC_MDMISC field descriptions

Field	Description
31 CS0_RDY	External status device on CS0. This is a read-only status bit, that indicates whether the external memory is in wake-up period.

Table continues on the next page...

MMDC_MDMISC field descriptions (continued)

Field	Description
	0 Device in wake-up period. 1 Device is ready for initialization.
30 CS1_RDY	External status device on CS1. This is a read-only status bit, that indicates whether the external memory is in wake-up period. 0 Device in wake-up period. 1 Device is ready for initialization.
29–22 -	Reserved
21 CK1_GATING	Gating the secondary DDR clock. When this bit is asserted then the MMDC will disable the secondary DDR clock 0 MMDC drives two clocks toward the DDR memory 1 MMDC drives only one clock toward the DDR memory (CK0)
20 CALIB_PER_CS	Number of chip-select for calibration process. This bit determines the chip-select index that the associated calibration is targeted to. Relevant for read, write, write leveling and read DQS gating calibrations 0 Calibration is targeted to CS0 1 Calibration is targeted to CS1
19 -	Reserved
18 LHD	Latency hiding disable. This is a debug feature. When set to "1" the MMDC will handle one read/write access at a time. Meaning that the MMDC pipe-line will be limited to 1 open access (next AXI address phase will be acknowledged if the current AXI data phase had finished) 0 Latency hiding on. 1 Latency hiding disable.
17–16 WALAT	Write Additional latency. In case the write-leveling calibration process indicates a delay of greater than one-eighth a clock cycle (between CK and any of the DQS strobe lines), then this field must be configured accordingly. This field will add delay on the strobe I/O control, which will compensate on the additional write leveling delay on DQS and prevent the DQS from being cropped. NOTE: The purpose of WALAT is to add time delay at the end of a burst write operation to ensure that the JEDEC time specification for Write Post Amble Delay (tWPST) is met (DQS strobe is held low at the end of a write burst for > 30% a clock cycle before it is released). If the value of any of the WL_DL_ABS_OFFSETn register fields are greater than '1F', WALAT should be set to '1' (cycle additional delay). WALAT should be further increased for any full cycle delays added by the WL_CYC_DELn register fields. 0x0 No additional latency required. 0x1 1 cycle additional delay 0x2 2 cycles additional delay 0x3 3 cycles additional delay
15–13 Reserved	This read-only field is reserved and always has the value 0.
12 BI_ON	Bank Interleaving On. This bit controls the organization of the bank, row and column address bits. For further information see Address decoding .

Table continues on the next page...

MMDC_MDMISC field descriptions (continued)

Field	Description
	0 Banks are not interleaved, and address will be decoded as bank-row-column 1 Banks are interleaved, and address will be decoded as row-bank-column
11 LPDDR2_S2	LPDDR2 S2 device type indication. In case LPDDR2 device is used (DDR_TYPE = 0x1), this bit will indicate whether S2 or S4 device is used. 0x0 LPDDR2-S4 device is used. 0x1 LPDDR2-S2 device is used.
10–9 MIF3_MODE	Command prediction working mode. This field determines the level of command prediction that will be used by the MMDC 00 Disable prediction. 01 Enable prediction based on : Valid access on first pipe line stage. 10 Enable prediction based on: Valid access on first pipe line stage, Valid access on axi bus. 11 Enable prediction based on: Valid access on first pipe line stage, Valid access on axi bus, Next miss access from access queue.
8–6 RALAT	Read Additional Latency. This field determines the additional read latency which is added to CAS latency and internal delays for which the MMDC will retrieve the read data from the internal FIFO. This field is used to compensate on board/chip delays. NOTE: In LPDDR2 mode 2 extra cycles will be added internally in order to compensate tDQSCK delay. 0x0 no additional latency. 0x1 1 cycle additional latency. 0x2 2 cycles additional latency. 0x3 3 cycles additional latency. 0x4 4 cycles additional latency. 0x5 5 cycles additional latency. 0x6 6 cycles additional latency. 0x7 7 cycles additional latency.
5 DDR_4_BANK	Number of banks per DDR device. When this bit is set to "1" then the MMDC will work with DDR device of 4 banks. 0 8 banks device is being used. (Default) 1 4 banks device is being used
4–3 DDR_TYPE	DDR TYPE. This field determines the type of the external DDR device. 0x0 Reserved 0x1 LPDDR2 device is used. 0x2 Reserved 0x3 LPDDR3 device is used.
2 -	Reserved
1 RST	Software Reset. When this bit is asserted then the internal FSMs and registers of the MMDC will be initialized. NOTE: This bit once asserted gets deasserted automatically. 0 Do nothing. 1 Assert reset to the MMDC.

Table continues on the next page...

MMDC_MDMISC field descriptions (continued)

Field	Description
0 Reserved	This read-only field is reserved and always has the value 0.

27.10.7 MMDC Core Special Command Register (MMDC_MDSCR)

This register is used to issue special commands manually toward the external DDR device (such as load mode register, manual self refresh, manual precharge and so on). Every write to this register will be interpreted as a command, and a read from this register will show the last command that was executed.

Every write to this register will result in one special command, and the IP bus will assert `ips_xfr_wait` as long as the special command is being carried out.

Address: 21B_0000h base + 1Ch offset = 21B_001Ch

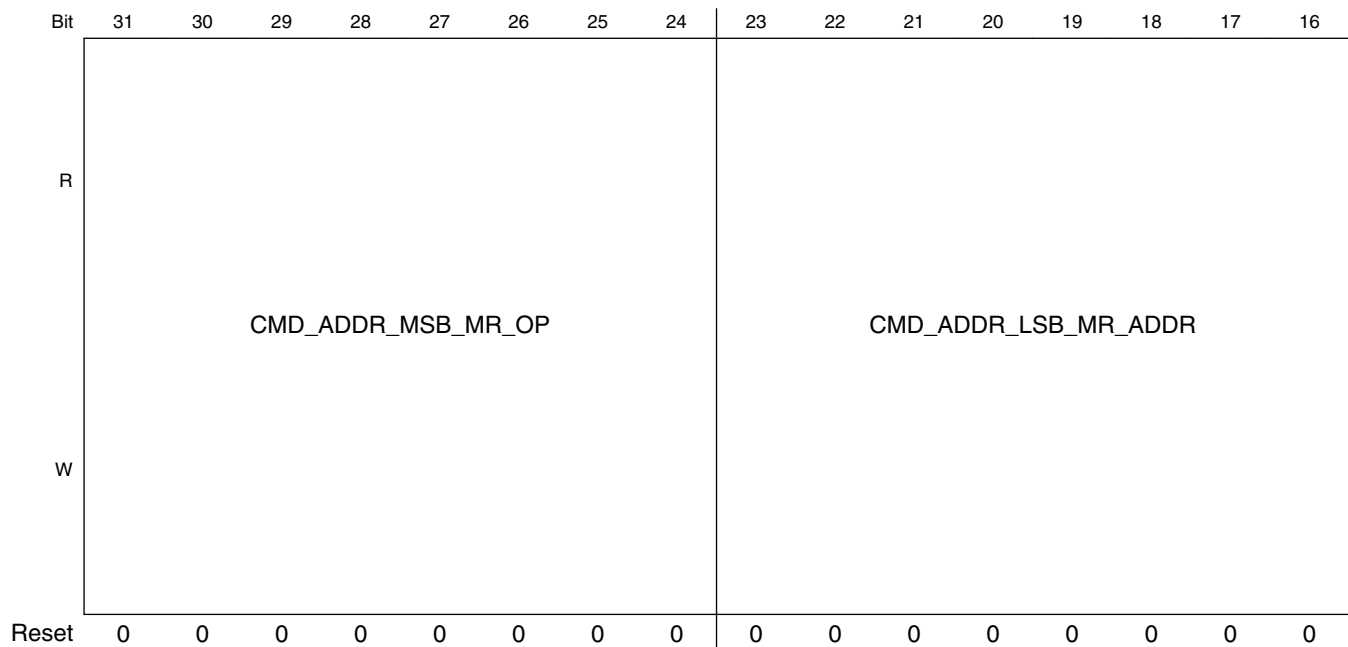

MMDC Memory Map/Register Definition

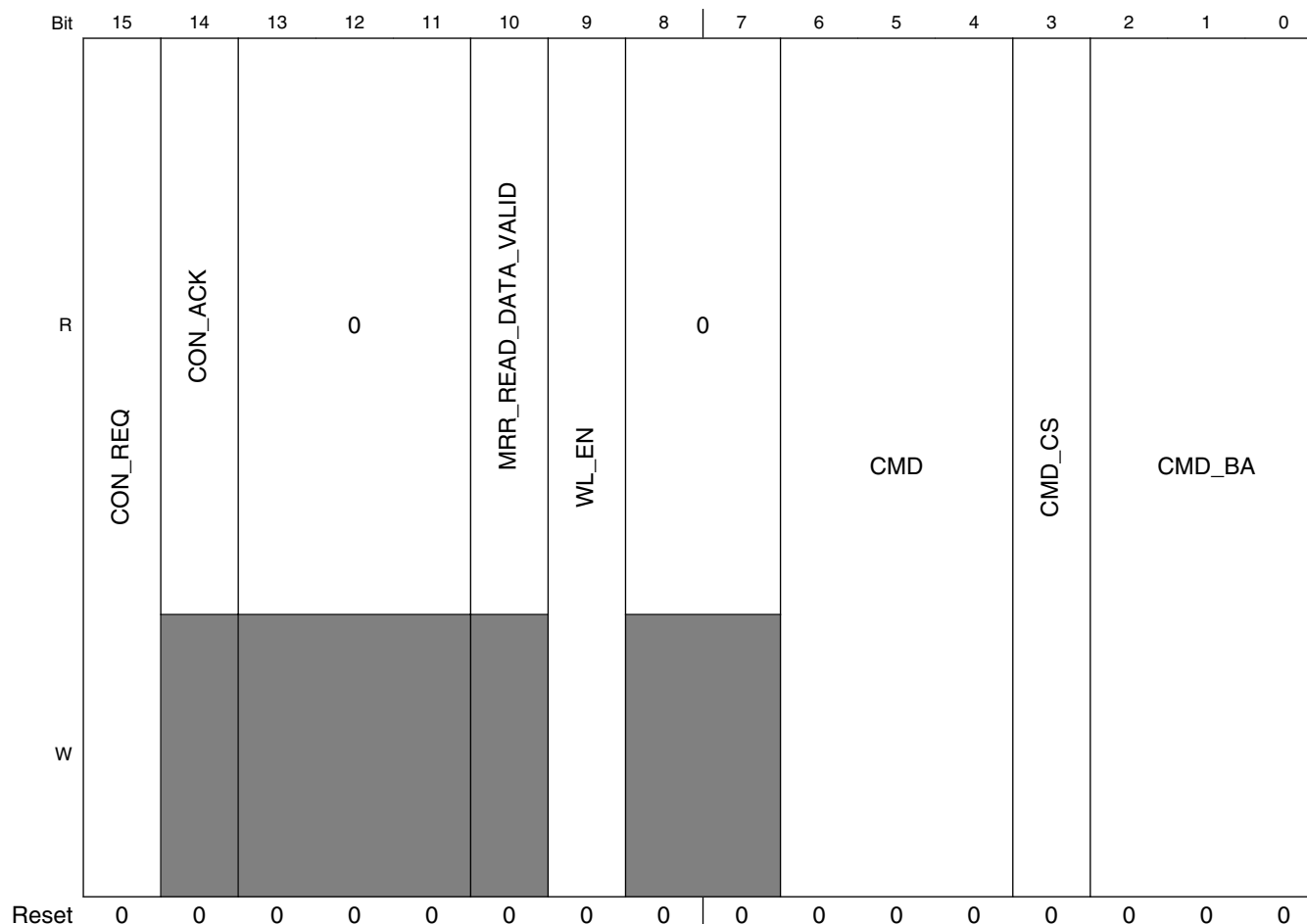

MMDC_MDSCR field descriptions

Field	Description
31–24 CMD_ADDR_MSB_MR_OP	Command/Address MSB. This field indicates the MSB of the command/Address. In LPDDR2/LPDDR3 this field indicates the MRW operand
23–16 CMD_ADDR_LSB_MR_ADDR	Command/Address LSB. This field indicates the LSB of the command/Address In LPDDR2/LPDDR3 this field indicates the MRR/MRW address
15 CON_REQ	<p>Configuration request.</p> <p>When this bit is set then the MMDC will clean the pending AXI accesses and will prevent from further AXI accesses to be acknowledged. This field guarantee safe configuration (or change configuration) of the MMDC while no access is in process and prevents an unexpected behaviour.</p> <p>After setting this bit, it is needed to poll on CON_ACK until it is set to "1". When CON_ACK is asserted then configuration is permitted. After configuration is completed then this bit must be deasserted in order to process further AXI accesses.</p> <p>NOTE: This bit is asserted at the end of the reset sequence, meaning that the MMDC is waiting to configure and initialize the external memory before accepting any AXI accesses. Configuration request/acknowledge mechanism should be used for the following procedures: changing of timing parameters , during calibration process or driving commands via MDSCR[CMD]</p>

Table continues on the next page...

MMDC_MDSCR field descriptions (continued)

Field	Description
	0 No request to configure MMDC. 1 A request to configure MMDC is valid
14 CON_ACK	Configuration acknowledge. Whenever this bit is set, it is permitted to configure MMDC IP registers. 0 Configuration of MMDC registers is forbidden. 1 Configuration of MMDC registers is permitted.
13–11 Reserved	This read-only field is reserved and always has the value 0.
10 MRR_READ_DATA_VALID	MRR read data valid. This field indicates that read data is valid at MDMRR register NOTE: This field is relevant only for LPDDR2/LPDDR3 mode 0 Cleared upon the assertion of MRR command 1 Set after MRR data is valid and stored at MDMRR register.
9 WL_EN	DQS pads direction. This bit controls the DQS pads direction during write-leveling calibration process. Before starting the write-leveling calibration process this bit should be set to "1". It should be set to "0" when sending write leveling exit command. For further information see Write leveling Calibration . 0 Exit write leveling mode or stay in normal mode. 1 Write leveling entry command was sent.
8–7 Reserved	This read-only field is reserved and always has the value 0.
6–4 CMD	Command. This field contains the command to be executed. This field will be automatically cleared after the command will be send to the DDR memory. NOTE: Only the 0x5 Precharge all command should be used, memory operation is unpredictable when using the 0x1 command 0x0 Normal operation 0x1 Precharge all, command is sent independently of bank status (set correct CMD_CS). Will be issued even if banks are closed. Primarily used for initialization sequence purposes. Not to be used during run-time operation. 0x2 Auto-Refresh Command (set correct CMD_CS). 0x3 Load Mode Register Command (LPDDR2/LPDDR3, set correct CMD_CS, MR_OP, MR_ADDR) 0x4 ZQ calibration 0x5 Precharge all, only if banks open (set correct CMD_CS). 0x6 MRR command (LPDDR2/LPDDR3, set correct CMD_CS, MR_ADDR) 0x7 Reserved
3 CMD_CS	Chip Select. This field determines which chip select the command is targeted to 0 to Chip-select 0 1 to Chip-select 1
CMD_BA	Bank Address. This field determines the address of the bank within the selected chip-select to where the command is targeted. 0x0 bank address 0 0x1 bank address 1

Table continues on the next page...

MMDC_MDSCR field descriptions (continued)

Field	Description
0x2	bank address 2
0x7	bank address 7

27.10.8 MMDC Core Refresh Control Register (MMDC_MDREF)

This register determines the refresh scheme that will be executed toward the DDR device. It specifies how often a refresh cycle occurs and how many refresh commands will be executed every refresh cycle.

For further information see [Refresh Scheme](#).

The following tables show examples of possible refresh schemes.

Table 27-10. Refresh rate example for REF_SEL = 0

REFR[2:0]	Number of refresh commands every 64KHz	Average periodic refresh rate (tREFI)	System Refresh period
0x0	1	15.6 μ s	tRFC
0x1	2	7.8 μ s	2*tRFC
0x3	4	3.9 μ s	4*tRFC
0x7	8	1.95 μ s	8*tRFC

Table 27-11. Refresh rate example for REF_SEL = 1

REFR[2:0]	Number of refresh commands every 32KHz	Average periodic refresh rate (tREFI)	System Refresh period
0x1	2	15.6 μ s	2*tRFC
0x3	4	7.8 μ s	4*tRFC
0x7	8	3.9 μ s	8*tRFC

Table 27-12. Refresh rate example for REF_SEL = 2@ 400MHz

REFR[2:0]	Number of refresh commands every refresh cycle	REF_CNT	Average periodic refresh rate (tREFI)	System Refresh period
0x0	1	0x618	3.9 μ s	tRFC
0x1	2	0xC30	3.9 μ s	2*tRFC
0x2	3	0x1248	3.9 μ s	3*tRFC
0x3	4	0x1860	3.9 μ s	4*tRFC

Other refresh configurations are also allowed; the configuration values in the tables above are only examples for obtaining the desired average periodic refresh rate.

If the required average periodic refresh rate (tREFI) is kept, all of the rows will be refreshed in every refresh window. Because the memory device issues additional refresh commands for every refresh it receives, the tREFI remains the same across the device, regardless of its number of rows. This is particularly relevant in the tRFC parameter, which becomes bigger as the density increases.

Address: 21B_0000h base + 20h offset = 21B_0020h

Bit	31	30	29	28	27	26	25	24	23	22	21	20	19	18	17	16
R	REF_CNT															
W																
Reset	0	0	0	0	0	0	0	0	0	0	0	0	0	0	0	0
Bit	15	14	13	12	11	10	9	8	7	6	5	4	3	2	1	0
R	REF_SEL		REFR			0										START_REF
W																
Reset	1	1	0	0	0	0	0	0	0	0	0	0	0	0	0	0

MMDC_MDREF field descriptions

Field	Description
31–16 REF_CNT	Refresh Counter at DDR clock period If REF_SEL equals '2' a refresh cycle will begin every amount of DDR cycles configured in this field. 0x0 Reserved. 0x1 1 cycle. 0xFFFFE 65534 cycles. 0xFFFF 65535 cycles.
15–14 REF_SEL	Refresh Selector. This bit selects the source of the clock that will trigger each refresh cycle: 0 Periodic refresh cycles will be triggered in frequency of 64KHz. 1 Periodic refresh cycles will be triggered in frequency of 32KHz. 2 Periodic refresh cycles will be triggered every amount of cycles that are configured in REF_CNT field. 3 No refresh cycles will be triggered.
13–11 REFR	Refresh Rate. This field determines how many refresh commands will be issued every refresh cycle. After every refresh command the MMDC won't drive any command to the DDR device until satisfying tRFC period

Table continues on the next page...

MMDC_MDREF field descriptions (continued)

Field	Description
0x0 1 refresh 0x1 2 refreshes 0x2 3 refreshes 0x3 4 refreshes 0x4 5 refreshes 0x5 6 refreshes 0x6 7 refreshes 0x7 8 refreshes	
10–1 Reserved	This read-only field is reserved and always has the value 0.
0 START_REF	Manual start of refresh cycle. When this field is set to '1' the MMDC will start a refresh cycle immediately according to number of refresh commands that are configured in 'REFR' field. This bit returns to zero automatically. 0 Do nothing. 1 Start a refresh cycle.

27.10.9 MMDC Core Read/Write Command Delay Register (MMDC_MDRWD)

This register determines the delay between back to back read and write accesses. The register reset values are set to the minimum required value. As the default values are set to achieve optimal results, changing them is discouraged.

Address: 21B_0000h base + 2Ch offset = 21B_002Ch

Bit	31	30	29	28	27	26	25	24	23	22	21	20	19	18	17	16
R	0			tDAI												
W																
Reset	0	0	0	0	1	1	1	1	1	0	0	1	1	1	1	1

Bit	15	14	13	12	11	10	9	8	7	6	5	4	3	2	1	0
R	0	RTW_SAME		WTR_DIFF		WTW_DIFF		RTW_DIFF		RTR_DIFF						
W																
Reset	0	0	1	0	0	1	1	0	1	1	0	1	0	0	1	0

MMDC_MDRWD field descriptions

Field	Description
31–29 Reserved	This read-only field is reserved and always has the value 0.
28–16 tDAI	Device auto initialization period.(maximum) NOTE: This field is relevant only to LPDDR2/3 mode

Table continues on the next page...

MMDC_MDRWD field descriptions (continued)

Field	Description
	0x0 1 cycle 0xF9F 4000 cycles (Default, JEDEC value for LPDDR2, gives 10us at 400MHz clock). 0x1FFF 8192 cycles
15 Reserved	This read-only field is reserved and always has the value 0.
14–12 RTW_SAME	Read to write delay for the same chip-select. This field controls the delay between read to write commands toward the same chip select. The total delay is calculated according to: $BL/2 + RTW_SAME + (tCL - tCWL) + RALAT$ 0x0 0 cycle 0x1 1 cycle 0x2 2 cycles (Default) 0x3 3 cycles 0x4 4 cycles 0x5 5 cycles 0x6 6 cycles 0x7 7 cycles
11–9 WTR_DIFF	Write to read delay for different chip-select. This field controls the delay between write to read commands toward different chip select. The total delay is calculated according to: $BL/2 + WTR_DIFF + (tCL - tCWL) + RALAT$ 0x0 0 cycle 0x1 1 cycle 0x2 2 cycles 0x3 3 cycles (Default) 0x4 4 cycles 0x5 5 cycles 0x6 6 cycles 0x7 7 cycles
8–6 WTW_DIFF	Write to write delay for different chip-select. This field controls the delay between write to write commands toward different chip select. The total delay is calculated according to: $BL/2 + WTW_DIFF$ 0x0 0 cycle 0x1 1 cycle 0x2 2 cycles 0x3 3 cycles (Default) 0x4 4 cycles 0x5 5 cycles 0x6 6 cycles 0x7 7 cycles
5–3 RTW_DIFF	Read to write delay for different chip-select. This field controls the delay between read to write commands toward different chip select. The total delay is calculated according to: $BL/2 + RTW_DIFF + (tCL - tCWL) + RALAT$ 0x0 0 cycle 0x1 1 cycle

Table continues on the next page...

MMDC_MDRWD field descriptions (continued)

Field	Description
	0x2 2 cycles (Default) 0x3 3 cycles 0x4 4 cycles 0x5 5 cycles 0x6 6 cycles 0x7 7 cycles
RTR_DIFF	Read to read delay for different chip-select. This field controls the delay between read to read commands toward different chip select. The total delay is calculated according to: $BL/2 + RTR_DIFF$ 0x0 0 cycle 0x1 1 cycle 0x2 2 cycles (Default) 0x3 3 cycles 0x4 4 cycles 0x5 5 cycles 0x6 6 cycles 0x7 7 cycles

27.10.10 MMDC Core Out of Reset Delays Register (MMDC_MDOR)

This register defines delays that must be kept when MMDC exits reset.

Address: 21B_0000h base + 30h offset = 21B_0030h

Bit	31	30	29	28	27	26	25	24	23	22	21	20	19	18	17	16	15	14	13	12	11	10	9	8	7	6	5	4	3	2	1	0
R								0									0								0							
W																																
Reset	0	0	0	0	0	0	0	0	1	0	0	1	1	1	1	1	0	0	0	0	1	1	1	0	0	0	0	0	1	1	1	0

MMDC_MDOR field descriptions

Field	Description
31–24 Reserved	This read-only field is reserved and always has the value 0.
23–16 tXPR	LPDDR2/3: Not relevant to this mode and should remain in default reset value. 0x0 Reserved 0x1 2 cycles 0x2 3 cycles 0xFE 255 cycles 0xFF 256 cycles

Table continues on the next page...

MMDC_MDOR field descriptions (continued)

Field	Description
15–14 Reserved	This read-only field is reserved and always has the value 0.
13–8 SDE_to_RST	LPDDR2 mode: This field is not relevant and should remain in its default reset value. NOTE: Each cycle in this field is 15.258 us. 0x0 Reserved 0x1 Reserved 0x2 Reserved 0x3 1 cycles 0x4 2 cycles 0x10 14 cycles - total of 200 us 0x3E 60 cycles 0x3F 61 cycles
7–6 Reserved	This read-only field is reserved and always has the value 0.
RST_to_CKE	LPDDR2: Idle time after first CKE assertion (JEDEC value is 200 us). NOTE: Each cycle in this field is 15.258 us. 0x0 Reserved 0x1 Reserved 0x2 Reserved 0x3 1 cycles 0x10 14 cycles (JEDEC value for LPDDR2) - total of 200 us 0x23 33 cycles - total of 500 us 0x3E 60 cycles 0x3F 61 cycles

27.10.11 MMDC Core MRR Data Register (MMDC_MDMRR)

This register contains data that was collected after issuing MRR command. The data in this register is valid only when MDSCR[MRR_READ_DATA_VALID] is set to "1".

This register is relevant only in LPDDR2/3 mode. For further information see [LPDDR2/3 Refresh Rate Update and Timing Derating](#).

Address: 21B_0000h base + 34h offset = 21B_0034h

Bit	31	30	29	28	27	26	25	24	23	22	21	20	19	18	17	16	15	14	13	12	11	10	9	8	7	6	5	4	3	2	1	0
R	MRR_READ_DATA3								MRR_READ_DATA2								MRR_READ_DATA1								MRR_READ_DATA0							
W																																
Reset	0	0	0	0	0	0	0	0	0	0	0	0	0	0	0	0	0	0	0	0	0	0	0	0	0	0	0	0	0	0	0	0

MMDC_MDMRR field descriptions

Field	Description
31–24 MRR_READ_DATA3	MRR DATA that arrived on DQ[31:24]
23–16 MRR_READ_DATA2	MRR DATA that arrived on DQ[23:16]
15–8 MRR_READ_DATA1	MRR DATA that arrived on DQ[15:8]
MRR_READ_DATA0	MRR DATA that arrived on DQ[7:0]

27.10.12 MMDC Core Timing Configuration Register 3 (MMDC_MDCFG3LP)

This register is relevant only for LPDDR2/3 mode.

Address: 21B_0000h base + 38h offset = 21B_0038h

Bit	31	30	29	28	27	26	25	24	23	22	21	20	19	18	17	16	15	14	13	12	11	10	9	8	7	6	5	4	3	2	1	0
R	0										RC_LP						0				tRCD_LP				tRPpb_LP				tRPab_LP			
W																																
Reset	0	0	0	0	0	0	0	0	0	0	0	0	0	0	0	0	0	0	0	0	0	0	0	0	0	0	0	0	0	0	0	0

MMDC_MDCFG3LP field descriptions

Field	Description
31–22 Reserved	This read-only field is reserved and always has the value 0.
21–16 RC_LP	Active to Active or Refresh command period (same bank). This field is valid only for LPDDR2/3 memories 0x0 1 clock 0x1 2 clocks 0x2 3 clocks 0x3E 63 clocks 0x3F Reserved
15–12 Reserved	This read-only field is reserved and always has the value 0.
11–8 tRCD_LP	Active command to internal read or write delay time (same bank). This field is valid only for LPDDR2 memories 0x0 1 clock

Table continues on the next page...

MMDC_MDCFG3LP field descriptions (continued)

Field	Description
	0x1 2 clocks 0x2 3 clocks 0xE 15 clocks 0xF Reserved
7–4 tRPpb_LP	Precharge (per bank) command period (same bank). This field is valid only for LPDDR2 memories 0x0 1 clock 0x1 2 clocks 0x2 3 clocks 0xE 15 clocks 0xF Reserved
tRPab_LP	Precharge (all banks) command period. This field is valid only for LPDDR2 memories 0x0 1 clock 0x1 2 clocks 0x2 3 clocks 0xE 15 clocks 0xF Reserved

27.10.13 MMDC Core MR4 Derating Register (MMDC_MDMR4)

This register is relevant only for LPDDR2 mode. It is used to dynamically change certain values depending on MR4 read result, which is based on memory temperature sensor result.

Address: 21B_0000h base + 3Ch offset = 21B_003Ch

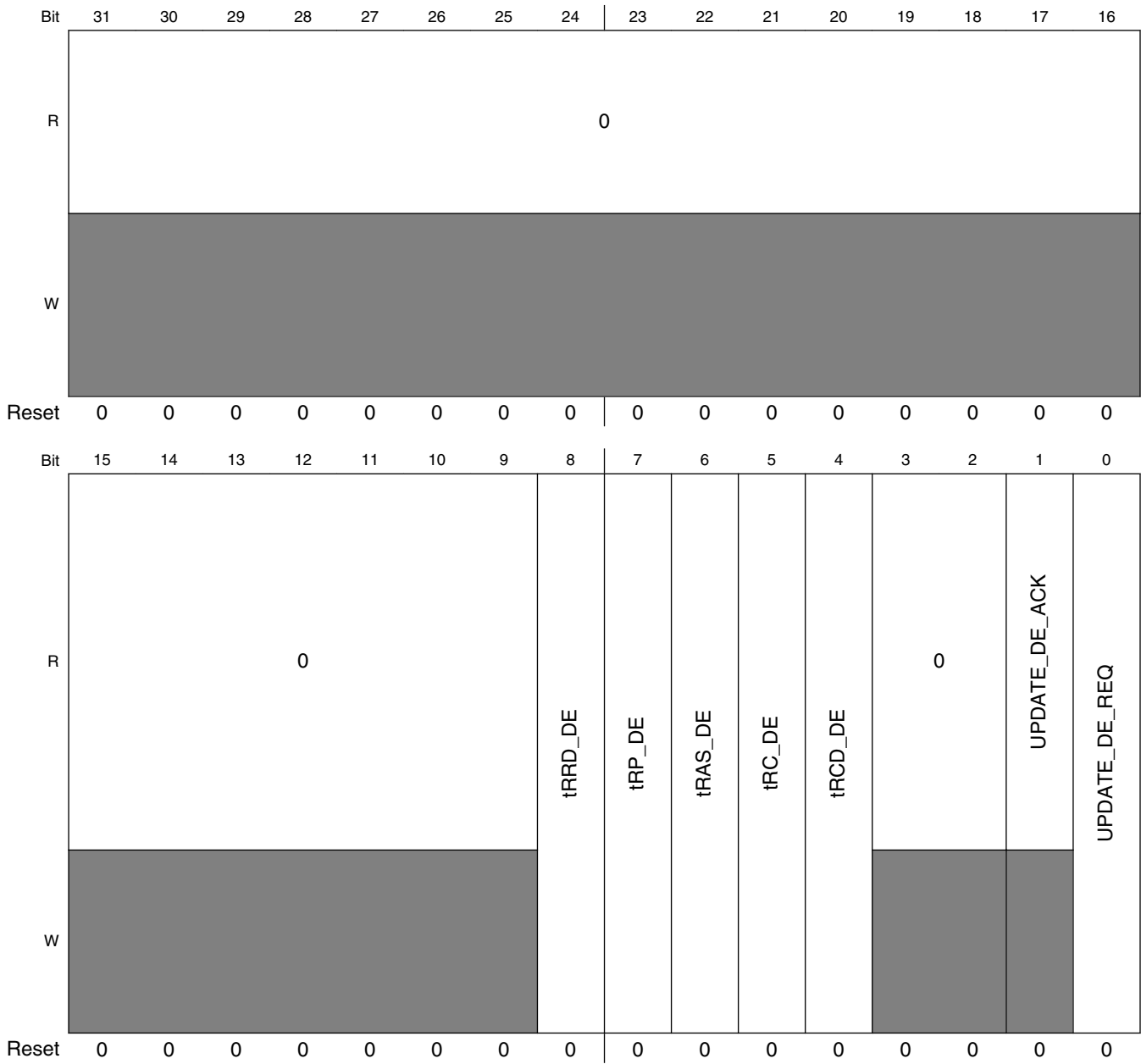

MMDC_MDMR4 field descriptions

Field	Description
31–9 Reserved	This read-only field is reserved and always has the value 0.
8 tRRD_DE	tRRD derating value. 0 Original tRRD is used. 1 tRRD is derated in 1 cycle.
7 tRP_DE	tRP derating value. 0 Original tRP is used. 1 tRP is derated in 1 cycle.
6 tRAS_DE	tRAS derating value. 0 Original tRAS is used. 1 tRAS is derated in 1 cycle.
5 tRC_DE	tRC derating value. 0 Original tRC is used. 1 tRC is derated in 1 cycle.
4 tRCD_DE	tRCD derating value. 0 Original tRCD is used. 1 tRCD is derated in 1 cycle.
3–2 Reserved	This read-only field is reserved and always has the value 0.
1 UPDATE_DE_ACK	Update Derated Values Acknowledge. This read only bit will be cleared upon UPDATE_DE_REQ assertion and will be set after the new values are taken.
0 UPDATE_DE_REQ	Update Derated Values Request. This read modify write field is automatically cleared after the request is issued. 0 Do nothing. 1 Request to update the following values: tRRD, tRCD, tRP, tRC, tRAS and refresh related fields(MDREF register): REF_CNT, REF_SEL, REFR

27.10.14 MMDC Core Address Space Partition Register (MMDC_MDASP)

This register defines the partitioning between chip select 0 and chip select 1. For further information see [Chip select settings](#) .

Address: 21B_0000h base + 40h offset = 21B_0040h

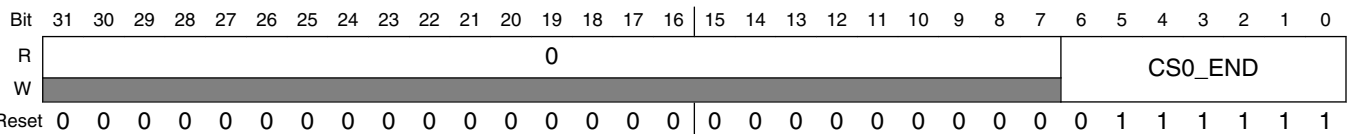

MMDC_MDASP field descriptions

Field	Description
31–7 Reserved	This read-only field is reserved and always has the value 0.
CS0_END	CS0_END. Defines the absolute last address associated with CS0 with increments of 256Mb. CS0_END=AXI_ADDRESS[31:25] bits. MMDC0_MDASP[CS0_END] should be set to DDR_CS_SIZE/32M + 0x3f (channel 0 base address begins at 0x80000000)

27.10.15 MMDC Core AXI Reordering Control Register (MMDC_MAARCR)

This register determines the values of the weights used for the re-ordering arbitration engine. For further information see [Performance](#).

Address: 21B_0000h base + 400h offset = 21B_0400h

Bit	31	30	29	28	27	26	25	24	23	22	21	20	19	18	17	16
R	ARCR_SEC_ERR_LOCK	ARCR_SEC_ERR_EN	Reserved	ARCR_EXC_ERR_EN	Reserved				ARCR_RCH_EN	Reserved	ARCR_PAG_HIT			Reserved	ARCR_ACC_HIT	
W																
Reset	0	1	0	1	0	0	0	1	0	1	0	0	0	0	1	0
Bit	15	14	13	12	11	10	9	8	7	6	5	4	3	2	1	0
R	Reserved				ARCR_DYN_JMP				ARCR_DYN_MAX				ARCR_GUARD			
W																
Reset	0	0	0	0	0	0	0	1	1	1	1	1	0	0	0	0

MMDC_MAARCR field descriptions

Field	Description
31 ARCR_SEC_ERR_LOCK	Once set, this bit locks ARCR_SEC_ERR_EN and prevents from its updating. This bit can be only cleared by reset Default value is 0x0 - encoding 0 (unlocked) 0 ARCR_SEC_ERR_EN is unlocked, so can be updated any moment 1 ARCR_SEC_ERR_EN is locked, so it can't be updated
30 ARCR_SEC_ERR_EN	This bit defines whether security read/write access violation result in SLV Error response or in OKAY response Default value is 0x1 - encoding 1(response is SLV Error, rresp/bresp=2'b10) 0 security violation results in OKAY response (rresp/bresp=2'b00) 1 security violation results in SLAVE Error response (rresp/bresp=2'b10)

Table continues on the next page...

MMDC_MAARCR field descriptions (continued)

Field	Description
29 -	This field is reserved. Reserved
28 ARCR_EXC_ERR_EN	This bit defines whether exclusive read/write access violation of AXI 6.2.4 rule result in SLV Error response or in OKAY response Default value is 0x1 - encoding 1(response is SLV Error) 0 violation of AXI exclusive rules (6.2.4) result in OKAY response (rresp/bresp=2'b00) 1 violation of AXI exclusive rules (6.2.4) result in SLAVE Error response (rresp/bresp=2'b10)
27–25 -	This field is reserved. Reserved
24 ARCR_RCH_EN	This bit defines whether Real time channel is activated and bypassed all other pending accesses, So accesses with QoS=='F' will be granted the highest priority in the optimization/reordering mechanism Default value is 0x1 - encoding 1 (Enabled) 0 normal prioritization, no bypassing 1 accesses with QoS=='F' bypass the arbitration
23 -	This field is reserved. Reserved
22–20 ARCR_PAG_HIT	ARCR Page Hit Rate. This value will be added by the optimization/reordering mechanism to any pending access that is targeted to an open DDR row. Default value of ARCR_PAG_HIT is 0x00100 - encoding 4.
19 -	This field is reserved. Reserved
18–16 ARCR_ACC_HIT	ARCR Access Hit Rate. This value will be added by the optimization/reordering mechanism to any pending access that has the same access type (read/write) as the previous access. Default value of is ARCR_ACC_HIT 0x0010 - encoding 2.
15–12 -	This field is reserved. Reserved
11–8 ARCR_DYN_JMP	ARCR Dynamic Jump. Each time an access is not chosen by the optimization/reordering mechanism then its dynamic score will be incremented by ARCR_DYN_JMP value. NOTE: Setting ARCR_DYN_JMP may cause starvation of low priority accesses NOTE: ARCR_DYN_JMP must be smaller than ARCR_DYN_MAX Default ARCR_DYN_JMP value is 0x0001 - encoding 1
7–4 ARCR_DYN_MAX	ARCR Dynamic Maximum. ARCR_DYN_MAX is the maximum dynamic score value that each access inside the optimization/reordering mechanism can get. 0000 0 0001 1 1111 15 (default)
ARCR_GUARD	ARCR Guard. After an access reached the maximum dynamic score value, it will wait additional ARCR_GUARD arbitration cycles and then will gain the highest priority in the optimization/reordering mechanism. 0000 15 (default) 0001 16 1111 30

27.10.16 MMDC Core Power Saving Control and Status Register (MMDC_MAPSR)

The MAPSR determines the power saving features of MMDC. For further information see [Power Saving and Clock Frequency Change modes](#).

Address: 21B_0000h base + 404h offset = 21B_0404h

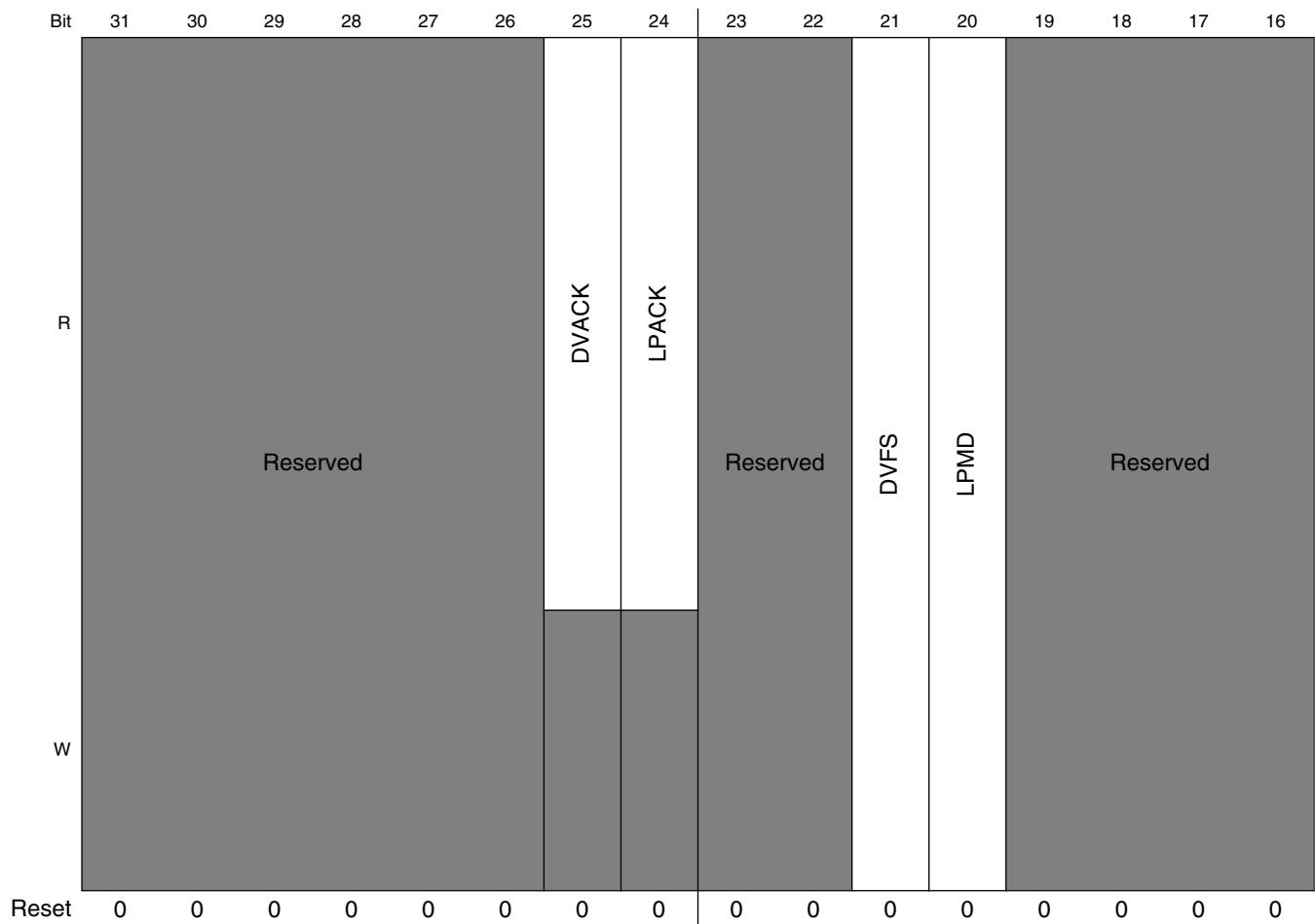

MMDC Memory Map/Register Definition

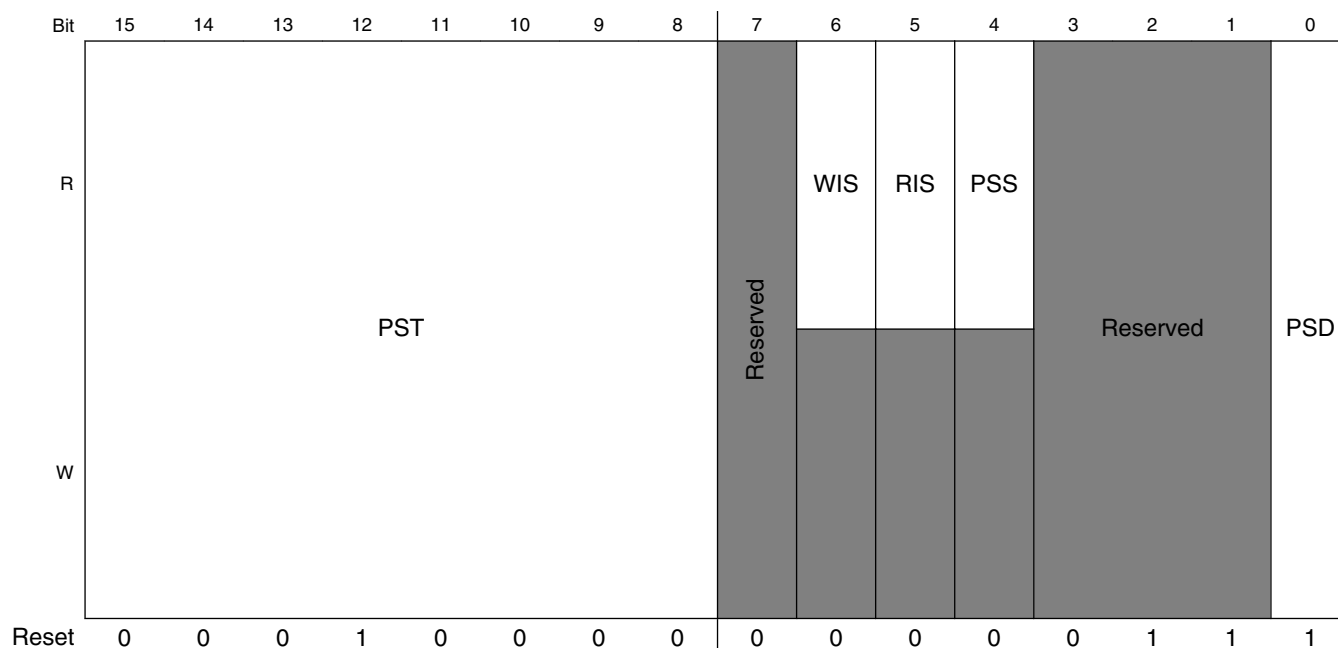

MMDC_MAPSR field descriptions

Field	Description
31–26 -	This field is reserved. Reserved
25 DVACK	DVFS/Self-Refresh acknowledge. This read only bit indicates whether a DVFS/self-refresh acknowledge was asserted and that the MMDC is in self-refresh mode.
24 LPACK	General low-power acknowledge. This read only bit indicates whether a low-power acknowledge was asserted and that MMDC is in self-refresh mode
23–22 -	This field is reserved. Reserved
21 DVFS	DVFS/Self-Refresh request. Software request for DVFS/self-refresh. Assertion of this bit will initiate a self-refresh entry sequence. 0 no DVFS/Self-Refresh entry request 1 DVFS/Self-Refresh entry request
20 LPMD	General LPMD request. Software request for LPMD. Assertion of this bit will yield in self-refresh entry sequence 0 no lpmd request 1 lpmd request
19–16 -	This field is reserved. Reserved
15–8 PST	Automatic Power saving timer. Valid only when PSD is set to "0". When the MMDC is idle for amount of cycles specified in that field then the DDR device will be entered automatically into self-refresh mode. The real value which is used is register-value multiplied by 64. 00000000 Reserved - this value is forbidden. 00000001 timer is configured to 64 clock cycles.

Table continues on the next page...

MMDC_MAPSR field descriptions (continued)

Field	Description
	00000010 timer is configured to 128 clock cycles. 00010000 (Default)- 1024 clock cycles. 11111111 timer clock is configured to 16320 clock cycles.
7 -	This field is reserved. Reserved.
6 WIS	Write Idle Status. This read only bit indicates whether write request buffer is idle (empty) or not. 0 not idle 1 idle
5 RIS	Read Idle Status. This read only bit indicates whether read request buffer is idle (empty) or not. 0 not idle 1 idle
4 PSS	Power Saving Status. This read only bit indicates whether the MMDC is in automatic power saving mode. 0 not in power saving 1 power saving
3-1 -	This field is reserved. Reserved.
0 PSD	Automatic Power Saving Disable. When the value of PSD is "0" (i.e. automatic power saving is enabled) then the PST is activated and MMDC will enter automatically to self-refresh while the number of idle cycle reached. NOTE: This bit must be disabled (i.e. set to "1") during calibration process 0 power saving enabled 1 power saving disabled (default)

27.10.17 MMDC Core Exclusive ID Monitor Register0 (MMDC_MAEXIDR0)

This register defines the ID to be monitored for exclusive accesses of monitor0 and monitor1. For further information see [Exclusive accesses handling](#) .

Address: 21B_0000h base + 408h offset = 21B_0408h

Bit	31	30	29	28	27	26	25	24	23	22	21	20	19	18	17	16	15	14	13	12	11	10	9	8	7	6	5	4	3	2	1	0
R	EXC_ID_MONITOR1																EXC_ID_MONITOR0															
W																																
Reset	0	0	0	0	0	0	0	0	0	0	1	0	0	0	0	0	0	0	0	0	0	0	0	0	0	0	0	0	0	0	0	

MMDC_MAEXIDR0 field descriptions

Field	Description
31–16 EXC_ID_ MONITOR1	This field defines ID for Exclusive monitor#1. Default value is 0x0020
EXC_ID_ MONITOR0	This field defines ID for Exclusive monitor#0. Default value is 0x0000

27.10.18 MMDC Core Exclusive ID Monitor Register1 (MMDC_MAEXIDR1)

This register defines the ID to be monitored for exclusive accesses of monitor2 and monitor3. For further information see [Exclusive accesses handling](#) .

Address: 21B_0000h base + 40Ch offset = 21B_040Ch

Bit	31	30	29	28	27	26	25	24	23	22	21	20	19	18	17	16	15	14	13	12	11	10	9	8	7	6	5	4	3	2	1	0
R	EXC_ID_MONITOR3																EXC_ID_MONITOR2															
W																																
Reset	0	0	0	0	0	0	0	0	0	1	1	0	0	0	0	0	0	0	0	0	0	0	0	0	1	0	0	0	0	0	0	

MMDC_MAEXIDR1 field descriptions

Field	Description
31–16 EXC_ID_ MONITOR3	This field defines ID for Exclusive monitor#3. Default value is 0x0060
EXC_ID_ MONITOR2	This field defines ID for Exclusive monitor#2. Default value is 0x0040

27.10.19 MMDC Core Debug and Profiling Control Register 0 (MMDC_MADPCR0)

Address: 21B_0000h base + 410h offset = 21B_0410h

Bit	31	30	29	28	27	26	25	24	23	22	21	20	19	18	17	16
R	0															
W																
Reset	0	0	0	0	0	0	0	0	0	0	0	0	0	0	0	0
Bit	15	14	13	12	11	10	9	8	7	6	5	4	3	2	1	0
R	0								0				CYC_OVF	PRF_FRZ	DBG_RST	DBG_EN
W								SBS	SBS_EN					w1c		
Reset	0	0	0	0	0	0	0	0	0	0	0	0	0	0	0	0

MMDC_MADPCR0 field descriptions

Field	Description
31–10 Reserved	This read-only field is reserved and always has the value 0.
9 SBS	<p>Step By Step trigger. If SBS_EN is set to "1" then dispatching AXI pending access toward the DDR will done only if this bit is set to "1", otherwise no access will be dispatched toward the DDR. This bit is cleared when the pending access has been issued toward the DDR device.</p> <p>1 Launch AXI pending access toward the DDR 0 No access will be launched toward the DDR</p>
8 SBS_EN	<p>Step By Step debug Enable. Enable step by step mode. Every time this mechanism is enabled then setting SBS to "1" will dispatch one pending AXI access to the DDR and in parallel its attributes will be observed in the status registers (MASBS0 and MASBS1). For further information see Step By Step (SBS) software monitor.</p> <p>0 disable 1 enable</p>
7–4 Reserved	This read-only field is reserved and always has the value 0.

Table continues on the next page...

MMDC_MADPCR0 field descriptions (continued)

Field	Description
3 CYC_OVF	Total Profiling Cycles Count Overflow. When profiling mechanism is enabled (DBG_EN is set to "1") then this bit is asserted when overflow of CYC_COUNT occurred. Cleared by writing 1 to it. 0 no overflow 1 overflow
2 PRF_FRZ	Profiling freeze. When this bit is asserted then the profiling mechanism will be froze and the associated status registers (MADPSR0-MADPSR5) will hold the current profiling values. 0 profiling counters are not frozen 1 profiling counters are frozen
1 DBG_RST	Debug and Profiling Reset. Reset all debug and profiling counters and components. 0 no reset 1 reset
0 DBG_EN	Debug and Profiling Enable. Enable debug and profiling mechanism. When this bit is asserted then the MMDC will perform a profiling based on the ID that is configured to MADPCR1. Upon assertion of PRF_FRZ the profiling will be froze and the profiling results will be sampled to the status registers (MADPSR0-MADPSR5). For further information see MMDC Profiling . default is "disable" 0 disable 1 enable

27.10.20 MMDC Core Debug and Profiling Control Register 1 (MMDC_MADPCR1)

Address: 21B_0000h base + 414h offset = 21B_0414h

Bit	31	30	29	28	27	26	25	24	23	22	21	20	19	18	17	16	15	14	13	12	11	10	9	8	7	6	5	4	3	2	1	0
R	PRF_AXI_ID_MASK																PRF_AXI_ID															
W																																
Reset	0	0	0	0	0	0	0	0	0	0	0	0	0	0	0	0	0	0	0	0	0	0	0	0	0	0	0	0	0	0	0	

MMDC_MADPCR1 field descriptions

Field	Description
31-16 PRF_AXI_ID_MASK	Profiling AXI ID Mask. AXI ID bits which masked by this value are chosen for profiling. 1 AXI ID specific bit is chosen for profiling 0 AXI ID specific bit is ignored (don't care)
PRF_AXI_ID	Profiling AXI ID. AXI IDs that matches a bit-wise AND logic operation between PRF_AXI_ID and PRF_AXI_ID_MASK are chosen for profiling. Default value is 0x0, to choose any ID-s for profiling

27.10.21 MMDC Core Debug and Profiling Status Register 0 (MMDC_MADPSR0)

Address: 21B_0000h base + 418h offset = 21B_0418h

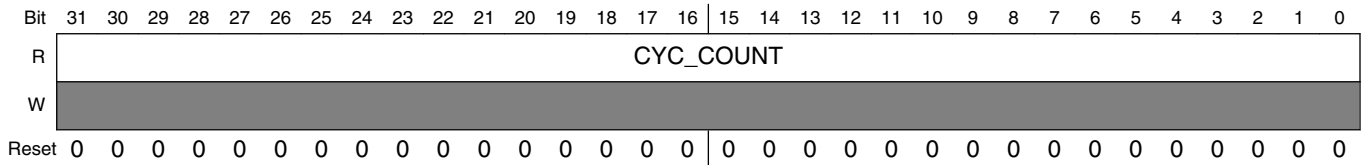

MMDC_MADPSR0 field descriptions

Field	Description
CYC_COUNT	Total Profiling cycle Count. This field reflects the total cycle count in case the profiling mechanism is enabled from assertion of DBG_EN and until PRF_FRZ is asserted

27.10.22 MMDC Core Debug and Profiling Status Register 1 (MMDC_MADPSR1)

The register reflects the total cycles during which the MMDC state machines were busy (both writes and reads). This information can be used for DDR Utilization calculation.

Address: 21B_0000h base + 41Ch offset = 21B_041Ch

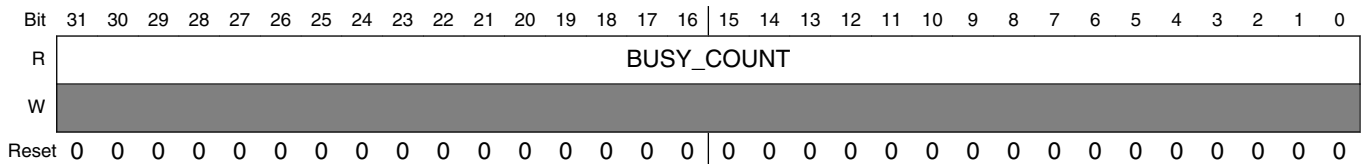

MMDC_MADPSR1 field descriptions

Field	Description
BUSY_COUNT	Profiling Busy Cycles Count. This field reflects the total number of cycles where the MMDC read and write state machines were busy during the profiling period. Can be used for DDR utilization calculations. Busy cycles are any MMDC clock cycles where the internal state machine is not idle. If any read or write requests are pending in the FIFOs, the MMDC is not idle.

27.10.23 MMDC Core Debug and Profiling Status Register 2 (MMDC_MADPSR2)

This register reflects the total number of read accesses (per AXI ID) toward MMDC.

Address: 21B_0000h base + 420h offset = 21B_0420h

Bit	31	30	29	28	27	26	25	24	23	22	21	20	19	18	17	16	15	14	13	12	11	10	9	8	7	6	5	4	3	2	1	0
R	RD_ACC_COUNT																															
W																																
Reset	0	0	0	0	0	0	0	0	0	0	0	0	0	0	0	0	0	0	0	0	0	0	0	0	0	0	0	0	0	0	0	0

MMDC_MADPSR2 field descriptions

Field	Description
RD_ACC_COUNT	Profiling Read Access Count. This register reflects the total number of read accesses (per AXI ID) toward MMDC.

27.10.24 MMDC Core Debug and Profiling Status Register 3 (MMDC_MADPSR3)

This register reflects the total number of write accesses (per AXI ID) toward MMDC.

Address: 21B_0000h base + 424h offset = 21B_0424h

Bit	31	30	29	28	27	26	25	24	23	22	21	20	19	18	17	16	15	14	13	12	11	10	9	8	7	6	5	4	3	2	1	0
R	WR_ACC_COUNT																															
W																																
Reset	0	0	0	0	0	0	0	0	0	0	0	0	0	0	0	0	0	0	0	0	0	0	0	0	0	0	0	0	0	0	0	0

MMDC_MADPSR3 field descriptions

Field	Description
WR_ACC_COUNT	Profiling Write Access Count. This register reflects the total number of write accesses (per AXI ID) toward MMDC.

27.10.25 MMDC Core Debug and Profiling Status Register 4 (MMDC_MADPSR4)

This register reflects the total number of bytes that were transferred during read access (per AXI ID) toward MMDC.

Address: 21B_0000h base + 428h offset = 21B_0428h

Bit	31	30	29	28	27	26	25	24	23	22	21	20	19	18	17	16	15	14	13	12	11	10	9	8	7	6	5	4	3	2	1	0
R	RD_BYTES_COUNT																															
W																																
Reset	0	0	0	0	0	0	0	0	0	0	0	0	0	0	0	0	0	0	0	0	0	0	0	0	0	0	0	0	0	0	0	0

MMDC_MADPSR4 field descriptions

Field	Description
RD_BYTES_COUNT	Profiling Read Bytes Count. This register reflects the total number of bytes that were transferred during read access (per AXI ID) toward MMDC.

27.10.26 MMDC Core Debug and Profiling Status Register 5 (MMDC_MADPSR5)

This register reflects the total number of bytes that were transferred during write access (per AXI ID) toward MMDC.

Address: 21B_0000h base + 42Ch offset = 21B_042Ch

Bit	31	30	29	28	27	26	25	24	23	22	21	20	19	18	17	16	15	14	13	12	11	10	9	8	7	6	5	4	3	2	1	0
R	WR_BYTES_COUNT																															
W																																
Reset	0	0	0	0	0	0	0	0	0	0	0	0	0	0	0	0	0	0	0	0	0	0	0	0	0	0	0	0	0	0	0	0

MMDC_MADPSR5 field descriptions

Field	Description
WR_BYTES_COUNT	Profiling Write Bytes Count. This register reflects the total number of bytes that were transferred during write access (per AXI ID) toward MMDC.

27.10.27 MMDC Core Step By Step Address Register (MMDC_MASBS0)

Address: 21B_0000h base + 430h offset = 21B_0430h

Bit	31	30	29	28	27	26	25	24	23	22	21	20	19	18	17	16	15	14	13	12	11	10	9	8	7	6	5	4	3	2	1	0
R	SBS_ADDR																															
W																																
Reset	0	0	0	0	0	0	0	0	0	0	0	0	0	0	0	0	0	0	0	0	0	0	0	0	0	0	0	0	0	0	0	0

MMDC_MASBS0 field descriptions

Field	Description
SBS_ADDR	Step By Step Address. These bits reflect the address of the pending request in case of step by step mode.

27.10.28 MMDC Core Step By Step Address Attributes Register (MMDC_MASBS1)

Address: 21B_0000h base + 434h offset = 21B_0434h

Bit	31	30	29	28	27	26	25	24	23	22	21	20	19	18	17	16
R	SBS_AXI_ID															
W																
Reset	0	0	0	0	0	0	0	0	0	0	0	0	0	0	0	0

Bit	15	14	13	12	11	10	9	8	7	6	5	4	3	2	1	0
R	SBS_LEN			SBS_BUFF	SBS_BURST		SBS_SIZE			SBS_PROT			SBS_LOCK		SBS_TYPE	SBS_VLD
W																
Reset	0	0	0	0	0	0	0	0	0	0	0	0	0	0	0	0

MMDC_MASBS1 field descriptions

Field	Description
31–16 SBS_AXI_ID	Step By Step AXI ID. These bits reflect the AXI ID of the pending request in case of step by step mode.
15–13 SBS_LEN	Step By Step Length. These bits reflect the AXI LENGTH of the pending request in case of step by step mode. 000 burst of length 1 001 burst of length 2 111 burst of length 8
12 SBS_BUFF	Step By Step Buffered. This bit reflect the AXI CACHE[0] of the pending request in case of step by step mode. Relevant only for write requests

Table continues on the next page...

MMDC_MASBS1 field descriptions (continued)

Field	Description
11–10 SBS_BURST	Step By Step Burst. These bits reflect the AXI BURST of the pending request in case of step by step mode. 00 FIXED 01 INCR burst 10 WRAP burst 11 reserved
9–7 SBS_SIZE	Step By Step Size. These bits reflect the AXI SIZE of the pending request in case of step by step mode. 000 8 bits 001 16 bits 010 32 bits 011 64 bits 100 128bits 101-111 Reserved
6–4 SBS_PROT	Step By Step Protection. These bits reflect the AXI PROT of the pending request in case of step by step mode.
3–2 SBS_LOCK	Step By Step Lock. These bits reflect the AXI LOCK of the pending request in case of step by step mode.
1 SBS_TYPE	Step By Step Request Type. These bits reflect the type (read/write) of the pending request in case of step by step mode. 0 write 1 read
0 SBS_VLD	Step By Step Valid. This bit reflects whether there is a pending request in case of step by step mode. 0 not valid 1 valid

27.10.29 MMDC Core General Purpose Register (MMDC_MAGENP)

This register is a general 32 bit read/write register.

Address: 21B_0000h base + 440h offset = 21B_0440h

Bit	31	30	29	28	27	26	25	24	23	22	21	20	19	18	17	16	15	14	13	12	11	10	9	8	7	6	5	4	3	2	1	0
R	GP31_GP0																															
W																																
Reset	0	0	0	0	0	0	0	0	0	0	0	0	0	0	0	0	0	0	0	0	0	0	0	0	0	0	0	0	0	0	0	

MMDC_MAGENP field descriptions

Field	Description
GP31_GP0	General purpose read/write bits.

27.10.30 MMDC PHY ZQ HW control register (MMDC_MPZQHWCTRL)

Address: 21B_0000h base + 800h offset = 21B_0800h

Bit	31	30	29	28	27	26	25	24	23	22	21	20	19	18	17	16
R	ZQ_EARLY_COMPARATOR_EN_TIMER					0	TZQ_CS			TZQ_OPER			TZQ_INIT			ZQ_HW_FOR
W																
Reset	1	0	1	0	0	0	0	1	0	0	1	1	1	0	0	0
Bit	15	14	13	12	11	10	9	8	7	6	5	4	3	2	1	0
R	ZQ_HW_PD_RES					ZQ_HW_PU_RES					ZQ_HW_PER					ZQ_MODE
W																
Reset	0	0	0	0	0	0	0	0	0	0	0	0	0	0	0	0

MMDC_MPZQHWCTRL field descriptions

Field	Description
31–27 ZQ_EARLY_COMPARATOR_EN_TIMER	ZQ early comparator enable timer. This timer defines the interval between the warming up of the comparator of the i.MX ZQ calibration pad and the beginning of the ZQ calibration process with the pad 0x0 - 0x6 Reserved 0x7 8 cycles 0x14 21 cycles (Default) 0x1E 31 cycles 0x1F 32 cycles
26 Reserved	This read-only field is reserved and always has the value 0.
25–23 TZQ_CS	Device ZQ short time. This field holds the number of cycles that are required by the external DDR device to perform ZQ short calibration. Upon driving the command to the DDR device then no further accesses will be issued to the DDR device till satisfying that time. NOTE: In LPDDR2 the ZQ short time is taken from MPZQLP2CTL[ZQ_LP2_HW_ZQCS] NOTE: This field should not be update during ZQ calibration. 000 Reserved 001 Reserved 010 128 cycles (Default) 011 256 cycles 100 512 cycles 101 1024 cycles 110- 111 Reserved
22–20 TZQ_OPER	Device ZQ long/oper time. This field holds the number of cycles that are required by the external DDR device to perform ZQ long calibration except the first ZQ long command that is issued after reset. Upon driving the command to the DDR device then no further accesses will be issued to the DDR device till satisfying that time. NOTE: In LPDDR2/3 the ZQ oper time is taken from MPZQLP2CTL[ZQ_LP2_HW_ZQCL]

Table continues on the next page...

MMDC_MPZQHWCTRL field descriptions (continued)

Field	Description
	<p>NOTE: This field should not be update during ZQ calibration.</p> <p>000 Reserved 001 Reserved 010 128 cycles 011 256 cycles - Default 100 512 cycles 101 1024 cycles 110- 111 Reserved</p>
19–17 TZQ_INIT	<p>Device ZQ long/init time. This field holds the number of cycles that are required by the external DDR device to perform ZQ long calibration right after reset. Upon driving the command to the DDR device then no further accesses will be issued to the DDR device till satisfying that time.</p> <p>NOTE: In LPDDR2 the ZQ init time is taken from MPZQLP2CTL[ZQ_LP2_HW_ZQINIT]</p> <p>NOTE: This field should not be update during ZQ calibration.</p> <p>000 Reserved 001 Reserved 010 128 cycles 011 256 cycles 100 512 cycles - Default 101 1024 cycles 110- 111 Reserved</p>
16 ZQ_HW_FOR	<p>Force ZQ automatic calibration process with the i.MX ZQ calibration pad. When this bit is asserted then the MMDC will issue one ZQ automatic calibration process with the i.MX ZQ calibration pad. It is the user responsibility to make sure that all the accesses to DDR will be finished before asserting this bit using CON_REQ/CON_ACK mechanism. HW will negate this bit upon completion of the ZQ calibration process. Upon negation of this bit the ZQ HW calibration pull-up and pull-down results (ZQ_HW_PU_RES and ZQ_HW_PD_RES respectively) are valid</p> <p>NOTE: In order to enable this bit ZQ_MODE must be set to either "1" or "3"</p>
15–11 ZQ_HW_PD_RES	<p>ZQ HW calibration pull-down result. This field holds the pull-down resistor value calculated at the end of the ZQ automatic calibration process with the i.MX ZQ calibration pad.</p> <p>NOTE: An offset can be applied to this result, see MMDC_MPPDCMPR2[ZQ_PD_OFFSET].</p> <p>00000 Max. resistance. 11111 Min. resistance.</p>
10–6 ZQ_HW_PU_RES	<p>ZQ automatic calibration pull-up result. This field holds the pull-up resistor value calculated at the end of the ZQ automatic calibration process with the i.MX ZQ calibration pad.</p> <p>NOTE: An offset can be applied to this result, see MMDC_MPPDCMPR2[ZQ_PU_OFFSET]</p> <p>00000 Min. resistance. 11111 Max. resistance.</p>
5–2 ZQ_HW_PER	<p>ZQ periodic calibration time. This field determines how often the periodic ZQ calibration is performed.</p> <p>This field is applied for both ZQ short calibration and ZQ automatic calibration process with i.MX ZQ calibration pad. Whenever this timer is expired then according to ZQ_MODE the ZQ automatic calibration process with the i.MX ZQ calibration pad will be issued and/or short/long command will be issued to the external DDR device.</p>

Table continues on the next page...

MMDC_MPZQHWCTRL field descriptions (continued)

Field	Description
	<p>This field is ignored if ZQ_MODE equals "00"</p> <p>0000 ZQ calibration is performed every 1 ms.</p> <p>0001 ZQ calibration is performed every 2 ms.</p> <p>0010 ZQ calibration is performed every 4 ms.</p> <p>1010 ZQ calibration is performed every 1 sec.</p> <p>1110 ZQ calibration is performed every 16 sec.</p> <p>1111 ZQ calibration is performed every 32 sec.</p>
ZQ_MODE	<p>ZQ calibration mode:</p> <p>0x0 No ZQ calibration is issued. (Default)</p> <p>0x1 ZQ calibration is issued to i.MX ZQ calibration pad together with ZQ long command to the external DDR device only when exiting self refresh.</p> <p>0x2 ZQ calibration command long/short is issued only to the external DDR device periodically and when exiting self refresh</p> <p>0x3 ZQ calibration is issued to i.MX ZQ calibration pad together with ZQ calibration command long/short to the external DDR device periodically and when exiting self refresh</p>

27.10.31 MMDC PHY ZQ SW control register (MMDC_MPZQSWCTRL)

Address: 21B_0000h base + 804h offset = 21B_0804h

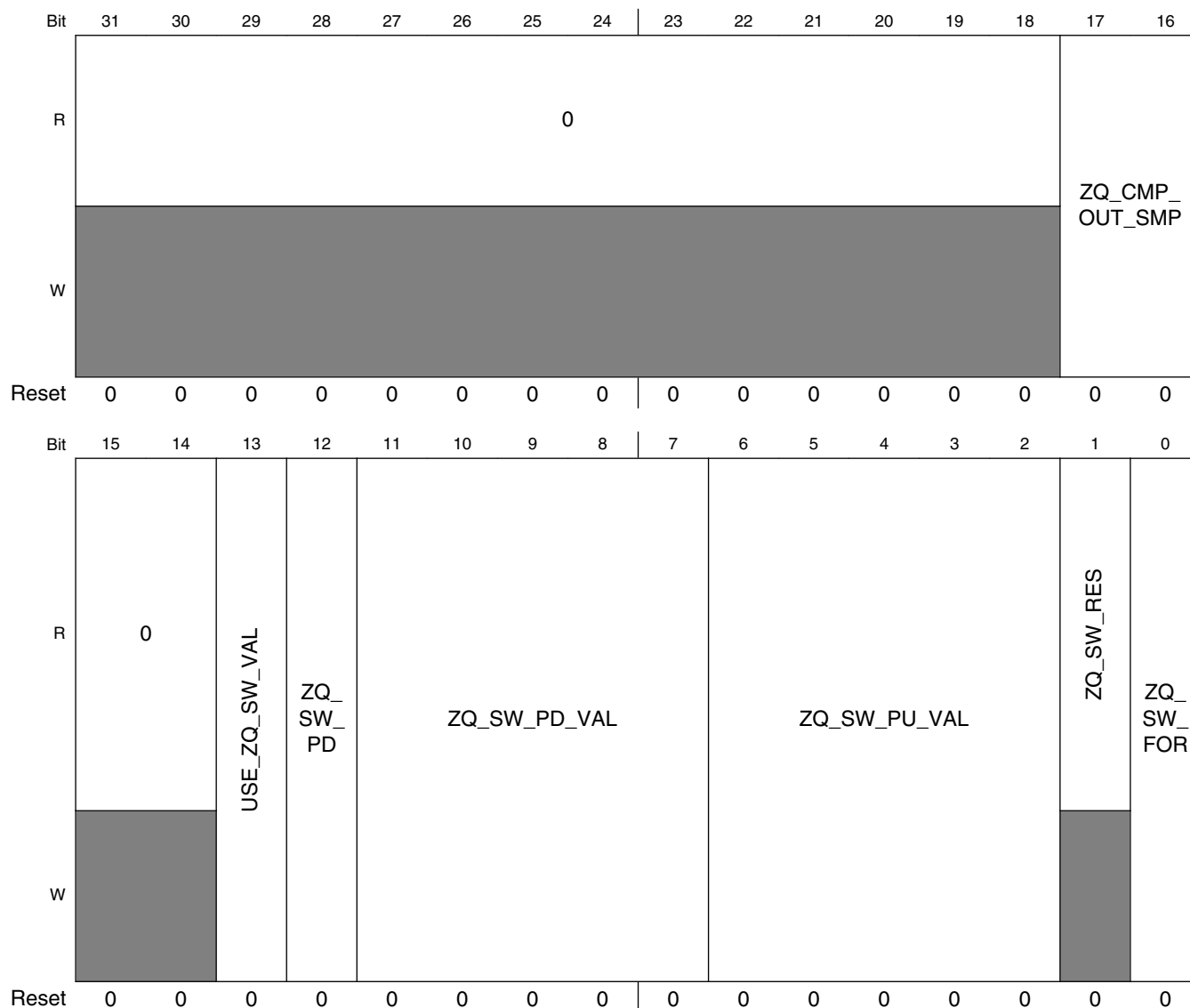

MMDC_MPZQSWCTRL field descriptions

Field	Description				
31–18 Reserved	This read-only field is reserved and always has the value 0.				
17–16 ZQ_CMP_OUT_SMP	Defines the amount of cycles between driving the ZQ signals to the ZQ pad and till sampling the comparator enable output while performing ZQ calibration process with the i.MX ZQ calibration pad <table> <tr> <td>00</td><td>7 cycles</td></tr> <tr> <td>01</td><td>15 cycles</td></tr> </table>	00	7 cycles	01	15 cycles
00	7 cycles				
01	15 cycles				

Table continues on the next page...

MMDC_MPZQSWCTRL field descriptions (continued)

Field	Description
	10 23 cycles 11 31 cycles
15–14 Reserved	This read-only field is reserved and always has the value 0.
13 USE_ZQ_SW_VAL	Use SW ZQ configured value for I/O pads resistor controls. This bit selects whether ZQ SW value or ZQ HW value will be driven to the I/O pads resistor controls. By default this bit is cleared and MMDC drives the HW ZQ status bits on the resistor controls of the I/O pads. NOTE: This bit should not be updated during ZQ calibration. 0 Fields ZQ_HW_PD_VAL & ZQ_HW_PU_VAL will be driven to I/O pads resistor controls. 1 Fields ZQ_SW_PD_VAL & ZQ_SW_PU_VAL will be driven to I/O pads resistor controls.
12 ZQ_SW_PD	ZQ software PU/PD calibration. This bit determines the calibration stage (PU or PD). 0 PU resistor calibration 1 PD resistor calibration
11–7 ZQ_SW_PD_VAL	ZQ software pull-down resistance. This field determines the value of the PD resistor during SW ZQ calibration. 00000 Max. resistance. 11111 Min. resistance.
6–2 ZQ_SW_PU_VAL	ZQ software pull-up resistance. This field determines the value of the PU resistor during SW ZQ calibration. 00000 Min. resistance. 11111 Max. resistance.
1 ZQ_SW_RES	ZQ software calibration result. This bit reflects the ZQ calibration voltage comparator value. 0 Current ZQ calibration voltage is less than VDD/2. 1 Current ZQ calibration voltage is more than VDD/2
0 ZQ_SW_FOR	ZQ SW calibration enable. This bit when asserted enables ZQ SW calibration. HW negates this bit upon completion of the ZQ SW calibration. Upon negation of this bit the ZQ SW calibration result (i.e. ZQ_SW_RES) is valid

27.10.32 MMDC PHY Write Leveling Configuration and Error Status Register (MMDC_MPWLGCR)

Address: 21B_0000h base + 808h offset = 21B_0808h

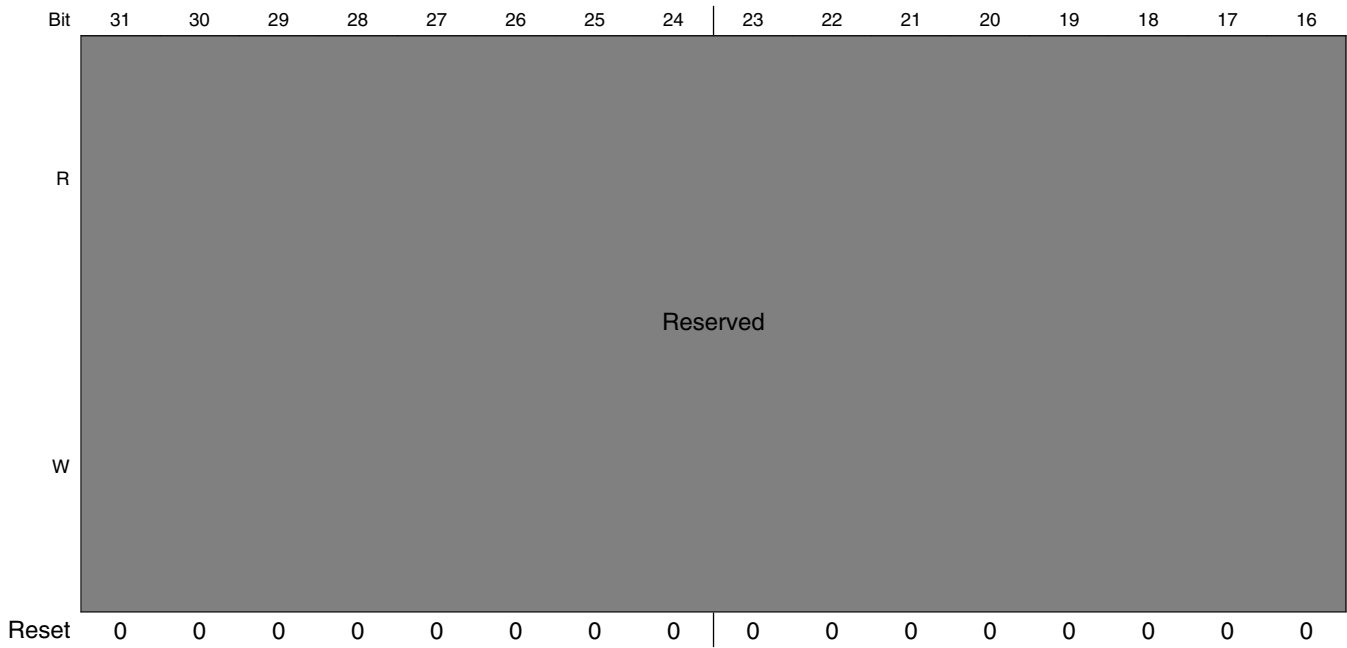

MMDC Memory Map/Register Definition

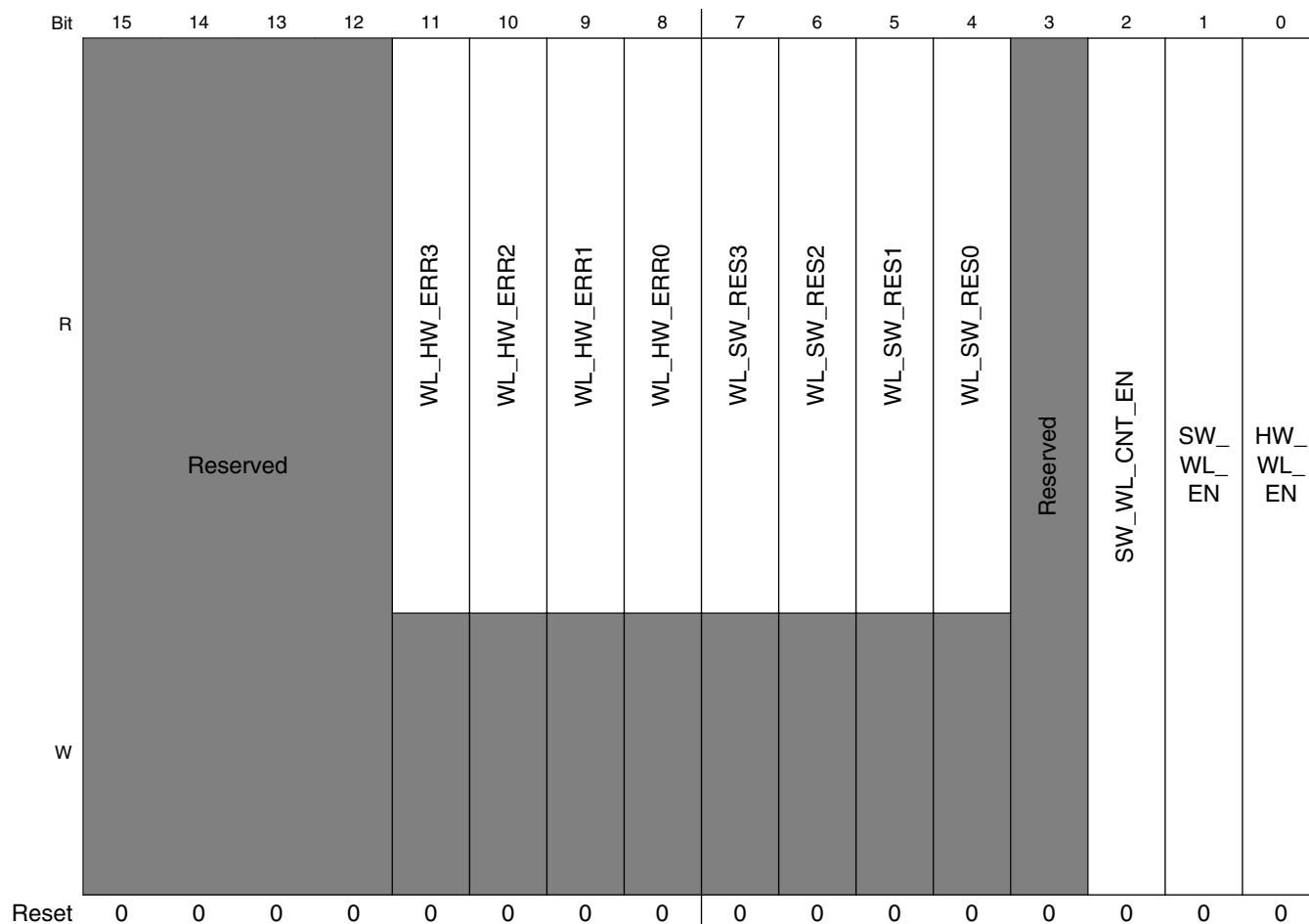

MMDC_MPWLGCRC field descriptions

Field	Description
31–12 -	This field is reserved. Reserved
11 WL_HW_ERR3	Byte3 write-leveling HW calibration error. This bit is asserted when an error was found on byte3 during write-leveling HW calibration. This bit is valid only upon completion of the write-leveling HW calibration (i.e. HW_WL_EN bit is de-asserted) 0 No error was found on byte3 during write-leveling HW calibration. 1 An error was found on byte3 during write-leveling HW calibration.
10 WL_HW_ERR2	Byte2 write-leveling HW calibration error. This bit is asserted when an error was found on byte2 during write-leveling HW calibration. This bit is valid only upon completion of the write-leveling HW calibration (i.e. HW_WL_EN bit is de-asserted) 0 No error was found on byte2 during write-leveling HW calibration. 1 An error was found on byte2 during write-leveling HW calibration.
9 WL_HW_ERR1	Byte1 write-leveling HW calibration error. This bit is asserted when an error was found on byte1 during write-leveling HW calibration.

Table continues on the next page...

MMDC_MPWLGCRCR field descriptions (continued)

Field	Description
	<p>This bit is valid only upon completion of the write-leveling HW calibration (i.e. HW_WL_EN bit is de-asserted)</p> <p>0 No error was found on byte1 during write-leveling HW calibration. 1 An error was found on byte1 during write-leveling HW calibration.</p>
8 WL_HW_ERR0	<p>Byte0 write-leveling HW calibration error. This bit is asserted when an error was found on byte0 during write-leveling HW calibration.</p> <p>This bit is valid only upon completion of the write-leveling HW calibration (i.e. HW_WL_EN bit is de-asserted)</p> <p>0 No error was found on byte0 during write-leveling HW calibration. 1 An error was found on byte0 during write-leveling HW calibration.</p>
7 WL_SW_RES3	<p>Byte3 write-leveling software result. This bit reflects the value that is driven by the DDR device on DQ24 during SW write-leveling.</p> <p>0 DQS3 sampled low CK during SW write-leveling. 1 DQS3 sampled high CK during SW write-leveling.</p>
6 WL_SW_RES2	<p>Byte2 write-leveling software result. This bit reflects the value that is driven by the DDR device on DQ16 during SW write-leveling.</p> <p>0 DQS2 sampled low CK during SW write-leveling. 1 DQS2 sampled high CK during SW write-leveling.</p>
5 WL_SW_RES1	<p>Byte1 write-leveling software result. This bit reflects the value that is driven by the DDR device on DQ8 during SW write-leveling.</p> <p>0 DQS1 sampled low CK during SW write-leveling. 1 DQS1 sampled high CK during SW write-leveling.</p>
4 WL_SW_RES0	<p>Byte0 write-leveling software result. This bit reflects the value that is driven by the DDR device on DQ0 during SW write-leveling.</p> <p>0 DQS0 sampled low CK during SW write-leveling. 1 DQS0 sampled high CK during SW write-leveling.</p>
3 -	<p>This field is reserved. Reserved</p>
2 SW_WL_CNT_EN	<p>SW write-leveling count down enable. This bit when asserted set a certain delay of (25+15) cycles from the setting of SW_WL_EN and before driving the DQS to the DDR device. This bit should be asserted before the first SW write-leveling request and after issuing the write leveling MRS command</p> <p>0 MMDC doesn't count 25+15 cycles before issuing write-leveling DQS. 1 MMDC counts 25+15 cycles before issuing write-leveling DQS.</p>
1 SW_WL_EN	<p>Write-Leveling SW enable. If this bit is asserted then the MMDC will perform one write-leveling iteration with the DDR device (assuming that Write-Leveling procedure is already enabled in the DDR device through MRS command). HW negate this bit upon completion of the SW write-leveling. Negation of this bit also points that the write-leveling SW calibration result is valid</p> <p>NOTE: If this bit and the SW_WL_CNT_EN are enabled the MMDC counts 25 + 15 cycles before issuing the SW write-leveling DQS.</p>
0 HW_WL_EN	<p>Write-Leveling HW (automatic) enable. If this bit is asserted then the MMDC will perform the whole Write-Leveling sequence with the DDR device (assuming that Write-Leveling procedure is already enabled in the DDR device through MRS command). HW negates this bit upon completion of the HW write-leveling. Negation of this bit also points that the write-leveling HW calibration results are valid</p>

Table continues on the next page...

MMDC_MPWLGCR field descriptions (continued)

Field	Description
	NOTE: Before issuing the first DQS the MMDC counts 25 + 15 cycles automatically as required by the standard.

27.10.33 MMDC PHY Write Leveling Delay Control Register 0 (MMDC_MPWLDECTRL0)

Address: 21B_0000h base + 80Ch offset = 21B_080Ch

Bit	31	30	29	28	27	26	25	24	23	22	21	20	19	18	17	16
R	0					WL_CYC_DEL1		WL_HC_DEL1	0	WL_DL_ABS_OFFSET1						
W																
Reset	0	0	0	0	0	0	0	0	0	0	0	0	0	0	0	0
Bit	15	14	13	12	11	10	9	8	7	6	5	4	3	2	1	0
R	0					WL_CYC_DELO		WL_HC_DELO	0	WL_DL_ABS_OFFSET0						
W																
Reset	0	0	0	0	0	0	0	0	0	0	0	0	0	0	0	0

MMDC_MPWLDECTRL0 field descriptions

Field	Description
31–27 Reserved	This read-only field is reserved and always has the value 0.
26–25 WL_CYC_DEL1	<p>Write leveling cycle delay for Byte 1. This field indicates whether a delay of 1 or 2 cycles between CK and write DQS is added to the delay that is indicated in the associated WR_DL_ABS_OFFSET and WL_HC_DEL. So the total delay is the sum of (WL_DL_ABS_OFFSET/256*cycle) + (WL_HC_DEL*half cycle) + (WL_CYC_DEL*cycle).</p> <p>When both SW write-leveling is enabled (i.e. SW_WL_EN = 1) or HW write-leveling is enabled (i.e. HW_WL_EN = 1) then this value will be taken as is and will be added to the associated delay that is configured in WL_DL_OFFSET and WL_HC_DEL.</p> <p>Note that in HW write-leveling this field is not used for indication, as in WL_DL_OFFSET and WL_HC_DEL, but for configuration.</p> <p>0 No delay is added. 1 1 cycle delay is added. 2 2 cycles delay is added. 3 Reserved.</p>
24 WL_HC_DEL1	Write leveling half cycle delay for Byte 1. This field indicates whether a delay of half cycle between CK and write DQS is added to the delay that is indicated in the associated WR_DL_ABS_OFFSET and

Table continues on the next page...

MMDC_MPWLDECTRL0 field descriptions (continued)

Field	Description
	<p>WL_CYC_DEL. So the total delay is the sum of $(WL_DL_ABS_OFFSET/256 \times \text{cycle}) + (WL_HC_DEL \times \text{half cycle}) + (WL_CYC_DEL \times \text{cycle})$.</p> <p>When SW write-leveling is enabled (i.e. SW_WL_EN = 1) then this value will be taken as is and will be added to the associated delay that is configured in WL_DL_OFFSET and WL_CYC_DEL. When HW write-leveling is enabled (i.e. HW_WL_EN = 1) then this value will indicate (status) whether a delay of half cycle was added or not to the associated WL_DL_OFFSET and WL_CYC_DEL.</p> <p>0 No delay is added. 1 Half cycle delay is added.</p>
23 Reserved	This read-only field is reserved and always has the value 0.
22–16 WL_DL_ABS_OFFSET1	<p>Absolute write-leveling delay offset for Byte 1. This field indicates the absolute delay between CK and write DQS of Byte1 with fractions of a clock period and up to half cycle. This value is process and frequency independent. The value of the delay can be calculated using the following equation $(WR_DL_ABS_OFFSET1 / 256) \times \text{clock period}$</p> <p>When SW write-leveling is enabled (i.e. SW_WL_EN = 1) then this value will be taken as is to the associated delay-line. When HW write-leveling is enabled (i.e. HW_WL_EN = 1) then this value will indicate (status) the value that is taken to the associated delay-line at the end of the write-leveling calibration.</p> <p>NOTE: The delay-line has a resolution that may vary between device to device, therefore in some cases an increment of the delay by 1 step may be smaller than the delay-line resolution.</p>
15–11 Reserved	This read-only field is reserved and always has the value 0.
10–9 WL_CYC_DELO	<p>Write leveling cycle delay for Byte 0. This field indicates whether a delay of 1 or 2 cycles between CK and write DQS is added to the delay that is indicated in the associated WR_DL_ABS_OFFSET and WL_HC_DEL. So the total delay is the sum of $(WL_DL_ABS_OFFSET/256 \times \text{cycle}) + (WL_HC_DEL \times \text{half cycle}) + (WL_CYC_DEL \times \text{cycle})$.</p> <p>When both SW write-leveling is enabled (i.e. SW_WL_EN = 1) or HW write-leveling is enabled (i.e. HW_WL_EN = 1) then this value will be taken as is and will be added to the associated delay that is configured in WL_DL_OFFSET and WL_HC_DEL.</p> <p>Note that in HW write-leveling this field is not used for indication, as in WL_DL_OFFSET and WL_HC_DEL, but for configuration.</p> <p>0 No delay is added. 1 1 cycle delay is added. 2 2 cycles delay is added. 3 Reserved.</p>
8 WL_HC_DELO	<p>Write leveling half cycle delay for Byte 0. This field indicates whether a delay of half cycle between CK and write DQS is added to the delay that is indicated in the associated WR_DL_ABS_OFFSET and WL_CYC_DEL. So the total delay is the sum of $(WL_DL_ABS_OFFSET/256 \times \text{cycle}) + (WL_HC_DEL \times \text{half cycle}) + (WL_CYC_DEL \times \text{cycle})$.</p> <p>When SW write-leveling is enabled (i.e. SW_WL_EN = 1) then this value will be taken as is and will be added to the associated delay that is configured in WL_DL_OFFSET and WL_CYC_DEL. When HW write-leveling is enabled (i.e. HW_WL_EN = 1) then this value will indicate (status) whether a delay of half cycle was added or not to the associated WL_DL_OFFSET and WL_CYC_DEL.</p> <p>0 No delay is added. 1 Half cycle delay is added.</p>

Table continues on the next page...

MMDC_MPWLDECTRL0 field descriptions (continued)

Field	Description
7 Reserved	This read-only field is reserved and always has the value 0.
WL_DL_ABS_OFFSET0	<p>Absolute write-leveling delay offset for Byte 0. This field indicates the absolute delay between CK and write DQS of Byte0 with fractions of a clock period and up to half cycle. This value is process and frequency independent. The value of the delay can be calculated using the following equation $(WR_DL_ABS_OFFSET1 / 256) * \text{clock period}$</p> <p>When SW write-leveling is enabled (i.e. SW_WL_EN = 1) then this value will be taken as is to the associated delay-line. When HW write-leveling is enabled (i.e. HW_WL_EN = 1) then this value will indicate (status) the value that is taken to the associated delay-line at the end of the write-leveling calibration.</p> <p>NOTE: The delay-line has a resolution that may vary between device to device, therefore in some cases an increment of the delay by 1 step may be smaller than the delay-line resolution.</p>

27.10.34 MMDC PHY Write Leveling Delay Control Register 1 (MMDC_MPWLDECTRL1)

Address: 21B_0000h base + 810h offset = 21B_0810h

Bit	31	30	29	28	27	26	25	24	23	22	21	20	19	18	17	16
R	0					WL_CYC_DEL3		WL_HC_DEL3	0	WL_DL_ABS_OFFSET3						
W																
Reset	0	0	0	0	0	0	0	0	0	0	0	0	0	0	0	0
Bit	15	14	13	12	11	10	9	8	7	6	5	4	3	2	1	0
R	0					WL_CYC_DEL2		WL_HC_DEL2	0	WL_DL_ABS_OFFSET2						
W																
Reset	0	0	0	0	0	0	0	0	0	0	0	0	0	0	0	0

MMDC_MPWLDECTRL1 field descriptions

Field	Description
31–27 Reserved	This read-only field is reserved and always has the value 0.
26–25 WL_CYC_DEL3	Write leveling cycle delay for Byte 3. This field indicates whether a delay of 1 or 2 cycles between CK and write DQS is added to the delay that is indicated in the associated WL_DL_ABS_OFFSET and WL_HC_DEL. So the total delay is the sum of $(WL_DL_ABS_OFFSET/256 * \text{cycle}) + (WL_HC_DEL * \text{half cycle}) + (WL_CYC_DEL * \text{cycle})$.

Table continues on the next page...

MMDC_MPWLDECTRL1 field descriptions (continued)

Field	Description
	<p>When both SW write-leveling is enabled (i.e. SW_WL_EN = 1) or HW write-leveling is enabled (i.e. HW_WL_EN = 1) then this value will be taken as is and will be added to the associated delay that is configured in WL_DL_OFFSET and WL_HC_DEL.</p> <p>Note that in HW write-leveling this field is not used for indication, as in WL_DL_OFFSET and WL_HC_DEL, but for configuration.</p> <p>0 No delay is added. 1 1 cycle delay is added. 2 2 cycles delay is added. 3 Reserved.</p>
24 WL_HC_DEL3	<p>Write leveling half cycle delay for Byte 3. This field indicates whether a delay of half cycle between CK and write DQS is added to the delay that is indicated in the associated WL_DL_ABS_OFFSET and WL_CYC_DEL. So the total delay is the sum of (WL_DL_ABS_OFFSET/256*cycle) + (WL_HC_DEL*half cycle) + (WL_CYC_DEL*cycle).</p> <p>When SW write-leveling is enabled (i.e. SW_WL_EN = 1) then this value will be taken as is and will be added to the associated delay that is configured in WL_DL_OFFSET and WL_CYC_DEL. When HW write-leveling is enabled (i.e. HW_WL_EN = 1) then this value will indicate (status) whether a delay of half cycle was added or not to the associated WL_DL_OFFSET and WL_CYC_DEL.</p> <p>0 No delay is added. 1 Half cycle delay is added.</p>
23 Reserved	This read-only field is reserved and always has the value 0.
22–16 WL_DL_ABS_OFFSET3	<p>Absolute write-leveling delay offset for Byte 3. This field indicates the absolute delay between CK and write DQS of Byte3 with fractions of a clock period and up to half cycle. This value is process and frequency independent. The value of the delay can be calculated using the following equation $(WL_DL_ABS_OFFSET3 / 256) * \text{clock period}$</p> <p>When SW write-leveling is enabled (i.e. SW_WL_EN = 1) then this value will be taken as is to the associated delay-line. When HW write-leveling is enabled (i.e. HW_WL_EN = 1) then this value will indicate (status) the value that is taken to the associated delay-line at the end of the write-leveling calibration.</p> <p>NOTE: The delay-line has a resolution that may vary between device to device, therefore in some cases an increment of the delay by 1 step may be smaller than the delay-line resolution.</p>
15–11 Reserved	This read-only field is reserved and always has the value 0.
10–9 WL_CYC_DEL2	<p>Write leveling cycle delay for Byte 2. This field indicates whether a delay of 1 or 2 cycles between CK and write DQS is added to the delay that is indicated in the associated WL_DL_ABS_OFFSET and WL_HC_DEL. So the total delay is the sum of (WL_DL_ABS_OFFSET/256*cycle) + (WL_HC_DEL*half cycle) + (WL_CYC_DEL*cycle).</p> <p>When both SW write-leveling is enabled (i.e. SW_WL_EN = 1) or HW write-leveling is enabled (i.e. HW_WL_EN = 1) then this value will be taken as is and will be added to the associated delay that is configured in WL_DL_OFFSET and WL_HC_DEL.</p> <p>Note that in HW write-leveling this field is not used for indication, as in WL_DL_OFFSET and WL_HC_DEL, but for configuration.</p> <p>0 No delay is added. 1 1 cycle delay is added. 2 2 cycles delay is added. 3 Reserved.</p>

Table continues on the next page...

MMDC_MPWLDECTRL1 field descriptions (continued)

Field	Description
8 WL_HC_DEL2	<p>Write leveling half cycle delay for Byte 2. This field indicates whether a delay of half cycle between CK and write DQS is added to the delay that is indicated in the associated WR_DL_ABS_OFFSET and WL_CYC_DEL. So the total delay is the sum of (WL_DL_ABS_OFFSET/256*cycle) + (WL_HC_DEL*half cycle) + (WL_CYC_DEL*cycle).</p> <p>When SW write-leveling is enabled (i.e. SW_WL_EN = 1) then this value will be taken as is and will be added to the associated delay that is configured in WL_DL_OFFSET and WL_CYC_DEL. When HW write-leveling is enabled (i.e. HW_WL_EN = 1) then this value will indicate (status) whether a delay of half cycle was added or not to the associated WL_DL_OFFSET and WL_CYC_DEL.</p> <p>0 No delay is added. 1 Half cycle delay is added.</p>
7 Reserved	This read-only field is reserved and always has the value 0.
WL_DL_ABS_OFFSET2	<p>Absolute write-leveling delay offset for Byte 2. This field indicates the absolute delay between CK and write DQS of Byte1 with fractions of a clock period and up to half cycle. This value is process and frequency independent. The value of the delay can be calculated using the following equation $(WR_DL_ABS_OFFSET2 / 256) * \text{clock period}$</p> <p>When SW write-leveling is enabled (i.e. SW_WL_EN = 1) then this value will be taken as is to the associated delay-line. When HW write-leveling is enabled (i.e. HW_WL_EN = 1) then this value will indicate (status) the value that is taken to the associated delay-line at the end of the write-leveling calibration.</p> <p>NOTE: The delay-line has a resolution that may vary between device to device, therefore in some cases an increment of the delay by 1 step may be smaller than the delay-line resolution.</p>

27.10.35 MMDC PHY Write Leveling delay-line Status Register (MMDC_MPWLDLST)

This register holds the status of the four write leveling delay-lines.

Address: 21B_0000h base + 814h offset = 21B_0814h

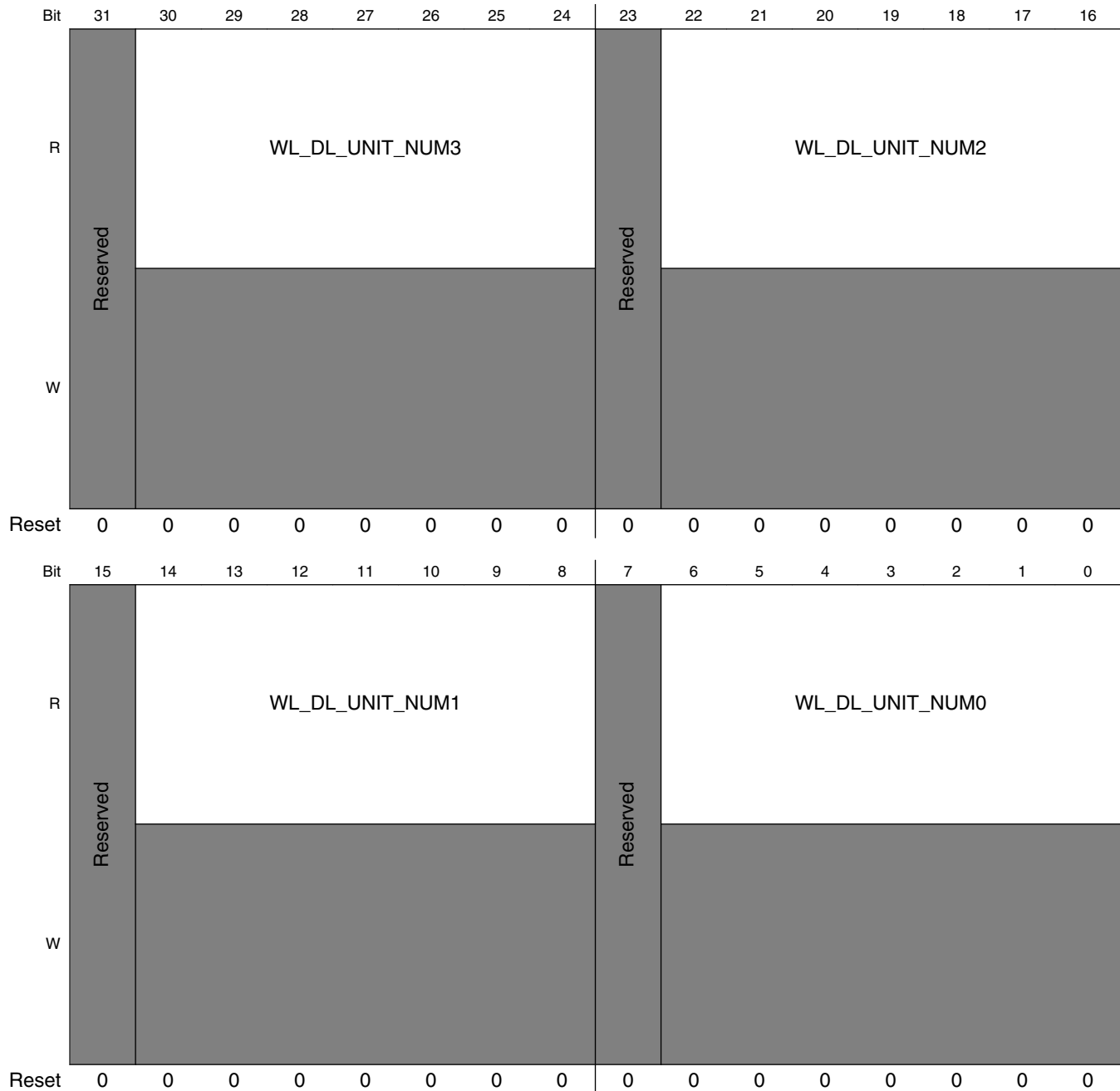

MMDC_MPWLDLST field descriptions

Field	Description
31 -	This field is reserved. Reserved
30–24 WL_DL_UNIT_NUM3	This field reflects the number of delay units that are actually used by write leveling delay-line 3.
23 -	This field is reserved. Reserved
22–16 WL_DL_UNIT_NUM2	This field reflects the number of delay units that are actually used by write leveling delay-line 2.
15 -	This field is reserved. Reserved
14–8 WL_DL_UNIT_NUM1	This field reflects the number of delay units that are actually used by write leveling delay-line 1.
7 -	This field is reserved. Reserved
WL_DL_UNIT_NUM0	This field reflects the number of delay units that are actually used by write leveling delay-line 0.

27.10.36 MMDC PHY Read DQ Byte0 Delay Register (MMDC_MPRDDQBY0DL)

This register is used to add fine-tuning adjustment to every bit in the read DQ byte0 relative to the read DQS. This delay is in addition to the read data calibration. If operating in 64-bit mode, there is an identical register that is mapped at the second base address.

Address: 21B_0000h base + 81Ch offset = 21B_081Ch

Bit	31	30	29	28	27	26	25	24	23	22	21	20	19	18	17	16				
R	0	rd_dq7_del				0	rd_dq6_del				0	rd_dq5_del				0	rd_dq4_del			
W																				
Reset	0	0	0	0	0	0	0	0	0	0	0	0	0	0	0	0				

Bit	15	14	13	12	11	10	9	8	7	6	5	4	3	2	1	0				
R	0	rd_dq3_del				0	rd_dq2_del				0	rd_dq1_del				0	rd_dq0_del			
W																				
Reset	0	0	0	0	0	0	0	0	0	0	0	0	0	0	0	0				

MMDC_MPRDDQBY0DL field descriptions

Field	Description
31 Reserved	This read-only field is reserved and always has the value 0.
30–28 rd_dq7_del	Read dqs0 to dq7 delay fine-tuning. This field holds the number of delay units that are added to dq7 relative to dqs0. 000 No change in dq7 delay 001 Add dq7 delay of 1 delay unit 010 Add dq7 delay of 2 delay units. 011 Add dq7 delay of 3 delay units. 100 Add dq7 delay of 4 delay units. 101 Add dq7 delay of 5 delay units. 110 Add dq7 delay of 6 delay units. 111 Add dq7 delay of 7 delay units.
27 Reserved	This read-only field is reserved and always has the value 0.
26–24 rd_dq6_del	Read dqs0 to dq6 delay fine-tuning. This field holds the number of delay units that are added to dq6 relative to dqs0. 000 No change in dq6 delay 001 Add dq6 delay of 1 delay unit 010 Add dq6 delay of 2 delay units. 011 Add dq6 delay of 3 delay units. 100 Add dq6 delay of 4 delay units. 101 Add dq6 delay of 5 delay units. 110 Add dq6 delay of 6 delay units. 111 Add dq6 delay of 7 delay units.
23 Reserved	This read-only field is reserved and always has the value 0.
22–20 rd_dq5_del	Read dqs0 to dq5 delay fine-tuning. This field holds the number of delay units that are added to dq5 relative to dqs0. 000 No change in dq5 delay 001 Add dq5 delay of 1 delay unit 010 Add dq5 delay of 2 delay units. 011 Add dq5 delay of 3 delay units. 100 Add dq5 delay of 4 delay units. 101 Add dq5 delay of 5 delay units. 110 Add dq5 delay of 6 delay units. 111 Add dq5 delay of 7 delay units.
19 Reserved	This read-only field is reserved and always has the value 0.
18–16 rd_dq4_del	Read dqs0 to dq4 delay fine-tuning. This field holds the number of delay units that are added to dq4 relative to dqs0. 000 No change in dq4 delay 001 Add dq4 delay of 1 delay unit 010 Add dq4 delay of 2 delay units. 011 Add dq4 delay of 3 delay units.

Table continues on the next page...

MMDC_MPRDDQBY0DL field descriptions (continued)

Field	Description
	100 Add dq4 delay of 4 delay units. 101 Add dq4 delay of 5 delay units. 110 Add dq4 delay of 6 delay units. 111 Add dq4 delay of 7 delay units.
15 Reserved	This read-only field is reserved and always has the value 0.
14–12 rd_dq3_del	Read dqs0 to dq3 delay fine-tuning. This field holds the number of delay units that are added to dq3 relative to dqs0. 000 No change in dq3 delay 001 Add dq3 delay of 1 delay unit 010 Add dq3 delay of 2 delay units. 011 Add dq3 delay of 3 delay units. 100 Add dq3 delay of 4 delay units. 101 Add dq3 delay of 5 delay units. 110 Add dq3 delay of 6 delay units. 111 Add dq3 delay of 7 delay units.
11 Reserved	This read-only field is reserved and always has the value 0.
10–8 rd_dq2_del	Read dqs0 to dq2 delay fine-tuning. This field holds the number of delay units that are added to dq2 relative to dqs0. 000 No change in dq2 delay 001 Add dq2 delay of 1 delay unit 010 Add dq2 delay of 2 delay units. 011 Add dq2 delay of 3 delay units. 100 Add dq2 delay of 4 delay units. 101 Add dq2 delay of 5 delay units. 110 Add dq2 delay of 6 delay units. 111 Add dq2 delay of 7 delay units.
7 Reserved	This read-only field is reserved and always has the value 0.
6–4 rd_dq1_del	Read dqs0 to dq1 delay fine-tuning. This field holds the number of delay units that are added to dq1 relative to dqs0. 000 No change in dq1 delay 001 Add dq1 delay of 1 delay unit 010 Add dq1 delay of 2 delay units. 011 Add dq1 delay of 3 delay units. 100 Add dq1 delay of 4 delay units. 101 Add dq1 delay of 5 delay units. 110 Add dq1 delay of 6 delay units. 111 Add dq1 delay of 7 delay units.
3 Reserved	This read-only field is reserved and always has the value 0.
rd_dq0_del	Read dqs0 to dq0 delay fine-tuning. This field holds the number of delay units that are added to dq0 relative to dqs0.

Table continues on the next page...

MMDC_MPRDDQBY0DL field descriptions (continued)

Field	Description
000	No change in dq0 delay
001	Add dq0 delay of 1 delay unit
010	Add dq0 delay of 2 delay units.
011	Add dq0 delay of 3 delay units.
100	Add dq0 delay of 4 delay units.
101	Add dq0 delay of 5 delay units.
110	Add dq0 delay of 6 delay units.
111	Add dq0 delay of 7 delay units.

27.10.37 MMDC PHY Read DQ Byte1 Delay Register (MMDC_MPRDDQBY1DL)

This register is used to add fine-tuning adjustment to every bit in the read DQ byte1 relative to the read DQS

Address: 21B_0000h base + 820h offset = 21B_0820h

Bit	31	30	29	28	27	26	25	24	23	22	21	20	19	18	17	16				
R	0	rd_dq15_del				0	rd_dq14_del				0	rd_dq13_del				0	rd_dq12_del			
W																				
Reset	0	0	0	0	0	0	0	0	0	0	0	0	0	0	0	0				

Bit	15	14	13	12	11	10	9	8	7	6	5	4	3	2	1	0				
R	0	rd_dq11_del				0	rd_dq10_del				0	rd_dq9_del				0	rd_dq8_del			
W																				
Reset	0	0	0	0	0	0	0	0	0	0	0	0	0	0	0	0				

MMDC_MPRDDQBY1DL field descriptions

Field	Description
31 Reserved	This read-only field is reserved and always has the value 0.
30–28 rd_dq15_del	Read dqs1 to dq15 delay fine-tuning. This field holds the number of delay units that are added to dq15 relative to dqs1. 000 No change in dq15 delay 001 Add dq15 delay of 1 delay unit 010 Add dq15 delay of 2 delay units. 011 Add dq15 delay of 3 delay units. 100 Add dq15 delay of 4 delay units. 101 Add dq15 delay of 5 delay units. 110 Add dq15 delay of 6 delay units. 111 Add dq15 delay of 7 delay units.

Table continues on the next page...

MMDC_MPRDDQBY1DL field descriptions (continued)

Field	Description
27 Reserved	This read-only field is reserved and always has the value 0.
26–24 rd_dq14_del	Read dqs1 to dq14 delay fine-tuning. This field holds the number of delay units that are added to dq14 relative to dqs1. 000 No change in dq14 delay 001 Add dq14 delay of 1 delay unit 010 Add dq14 delay of 2 delay units. 011 Add dq14 delay of 3 delay units. 100 Add dq14 delay of 4 delay units. 101 Add dq14 delay of 5 delay units. 110 Add dq14 delay of 6 delay units. 111 Add dq14 delay of 7 delay units.
23 Reserved	This read-only field is reserved and always has the value 0.
22–20 rd_dq13_del	Read dqs1 to dq13 delay fine-tuning. This field holds the number of delay units that are added to dq13 relative to dqs1. 000 No change in dq13 delay 001 Add dq13 delay of 1 delay unit 010 Add dq13 delay of 2 delay units. 011 Add dq13 delay of 3 delay units. 100 Add dq13 delay of 4 delay units. 101 Add dq13 delay of 5 delay units. 110 Add dq13 delay of 6 delay units. 111 Add dq13 delay of 7 delay units.
19 Reserved	This read-only field is reserved and always has the value 0.
18–16 rd_dq12_del	Read dqs1 to dq12 delay fine-tuning. This field holds the number of delay units that are added to dq12 relative to dqs1. 000 No change in dq12 delay 001 Add dq12 delay of 1 delay unit 010 Add dq12 delay of 2 delay units. 011 Add dq12 delay of 3 delay units. 100 Add dq12 delay of 4 delay units. 101 Add dq12 delay of 5 delay units. 110 Add dq12 delay of 6 delay units. 111 Add dq12 delay of 7 delay units.
15 Reserved	This read-only field is reserved and always has the value 0.
14–12 rd_dq11_del	Read dqs1 to dq11 delay fine-tuning. This field holds the number of delay units that are added to dq11 relative to dqs1. 000 No change in dq11 delay 001 Add dq11 delay of 1 delay unit 010 Add dq11 delay of 2 delay units. 011 Add dq11 delay of 3 delay units.

Table continues on the next page...

MMDC_MPRDDQBY1DL field descriptions (continued)

Field	Description
	100 Add dq11 delay of 4 delay units. 101 Add dq11 delay of 5 delay units. 110 Add dq11 delay of 6 delay units. 111 Add dq11 delay of 7 delay units.
11 Reserved	This read-only field is reserved and always has the value 0.
10–8 rd_dq10_del	Read dqs1 to dq10 delay fine-tuning. This field holds the number of delay units that are added to dq10 relative to dqs1. 000 No change in dq10 delay 001 Add dq10 delay of 1 delay unit 010 Add dq10 delay of 2 delay units. 011 Add dq10 delay of 3 delay units. 100 Add dq10 delay of 4 delay units. 101 Add dq10 delay of 5 delay unit 110 Add dq10 delay of 6 delay units. 111 Add dq10 delay of 7 delay units.
7 Reserved	This read-only field is reserved and always has the value 0.
6–4 rd_dq9_del	Read dqs1 to dq9 delay fine-tuning. This field holds the number of delay units that are added to dq9 relative to dqs1. 000 No change in dq9 delay 001 Add dq9 delay of 1 delay unit 010 Add dq9 delay of 2 delay units. 011 Add dq9 delay of 3 delay units. 100 Add dq9 delay of 4 delay units. 101 Add dq9 delay of 5 delay units. 110 Add dq9 delay of 6 delay units. 111 Add dq9 delay of 7 delay units.
3 Reserved	This read-only field is reserved and always has the value 0.
rd_dq8_del	Read dqs1 to dq8 delay fine-tuning. This field holds the number of delay units that are added to dq8 relative to dqs1. 000 No change in dq8 delay 001 Add dq8 delay of 1 delay unit 010 Add dq8 delay of 2 delay units. 011 Add dq8 delay of 3 delay units. 100 Add dq8 delay of 4 delay units. 101 Add dq8 delay of 5 delay units. 110 Add dq8 delay of 6 delay units. 111 Add dq8 delay of 7 delay units.

27.10.38 MMDC PHY Read DQ Byte2 Delay Register (MMDC_MPRDDQBY2DL)

This register is used to add fine-tuning adjustment to every bit in the read DQ byte2 relative to the read DQS

Address: 21B_0000h base + 824h offset = 21B_0824h

Bit	31	30	29	28	27	26	25	24	23	22	21	20	19	18	17	16				
R	0	rd_dq23_del				0	rd_dq22_del				0	rd_dq21_del				0	rd_dq20_del			
W																				
Reset	0	0	0	0	0	0	0	0	0	0	0	0	0	0	0	0				

Bit	15	14	13	12	11	10	9	8	7	6	5	4	3	2	1	0				
R	0	rd_dq19_del				0	rd_dq18_del				0	rd_dq17_del				0	rd_dq16_del			
W																				
Reset	0	0	0	0	0	0	0	0	0	0	0	0	0	0	0	0				

MMDC_MPRDDQBY2DL field descriptions

Field	Description
31 Reserved	This read-only field is reserved and always has the value 0.
30–28 rd_dq23_del	Read dqs2 to dq23 delay fine-tuning. This field holds the number of delay units that are added to dq23 relative to dqs2. 000 No change in dq23 delay 001 Add dq23 delay of 1 delay unit 010 Add dq23 delay of 2 delay units. 011 Add dq23 delay of 3 delay units. 100 Add dq23 delay of 4 delay units. 101 Add dq23 delay of 5 delay units. 110 Add dq23 delay of 6 delay units. 111 Add dq23 delay of 7 delay units.
27 Reserved	This read-only field is reserved and always has the value 0.
26–24 rd_dq22_del	Read dqs2 to dq22 delay fine-tuning. This field holds the number of delay units that are added to dq22 relative to dqs2. 000 No change in dq22 delay 001 Add dq22 delay of 1 delay unit 010 Add dq22 delay of 2 delay units. 011 Add dq22 delay of 3 delay units. 100 Add dq22 delay of 4 delay units. 101 Add dq22 delay of 5 delay units. 110 Add dq22 delay of 6 delay units. 111 Add dq22 delay of 7 delay units.

Table continues on the next page...

MMDC_MPRDDQBY2DL field descriptions (continued)

Field	Description
23 Reserved	This read-only field is reserved and always has the value 0.
22–20 rd_dq21_del	Read dqs2 to dq21 delay fine-tuning. This field holds the number of delay units that are added to dq21 relative to dqs2. 000 No change in dq21 delay 001 Add dq21 delay of 1 delay unit 010 Add dq21 delay of 2 delay units. 011 Add dq21 delay of 3 delay units. 100 Add dq21 delay of 4 delay units. 101 Add dq21 delay of 5 delay units. 110 Add dq21 delay of 6 delay units. 111 Add dq21 delay of 7 delay units.
19 Reserved	This read-only field is reserved and always has the value 0.
18–16 rd_dq20_del	Read dqs2 to dq20 delay fine-tuning. This field holds the number of delay units that are added to dq20 relative to dqs2. 000 No change in dq20 delay 001 Add dq20 delay of 1 delay unit 010 Add dq20 delay of 2 delay units. 011 Add dq20 delay of 3 delay units. 100 Add dq20 delay of 4 delay units. 101 Add dq20 delay of 5 delay units. 110 Add dq20 delay of 6 delay units. 111 Add dq20 delay of 7 delay units.
15 Reserved	This read-only field is reserved and always has the value 0.
14–12 rd_dq19_del	Read dqs2 to dq19 delay fine-tuning. This field holds the number of delay units that are added to dq19 relative to dqs2. 000 No change in dq19 delay 001 Add dq19 delay of 1 delay unit 010 Add dq19 delay of 2 delay units. 011 Add dq19 delay of 3 delay units. 100 Add dq19 delay of 4 delay units. 101 Add dq19 delay of 5 delay units. 110 Add dq19 delay of 6 delay units. 111 Add dq19 delay of 7 delay units.
11 Reserved	This read-only field is reserved and always has the value 0.
10–8 rd_dq18_del	Read dqs2 to dq18 delay fine-tuning. This field holds the number of delay units that are added to dq18 relative to dqs2. 000 No change in dq18 delay 001 Add dq18 delay of 1 delay unit 010 Add dq18 delay of 2 delay units. 011 Add dq18 delay of 3 delay units.

Table continues on the next page...

MMDC_MPRDDQBY2DL field descriptions (continued)

Field	Description
	100 Add dq18 delay of 4 delay units. 101 Add dq18 delay of 5 delay units. 110 Add dq18 delay of 6 delay units. 111 Add dq18 delay of 7 delay units.
7 Reserved	This read-only field is reserved and always has the value 0.
6–4 rd_dq17_del	Read dqs2 to dq17 delay fine-tuning. This field holds the number of delay units that are added to dq17 relative to dqs2. 000 No change in dq17 delay 001 Add dq17 delay of 1 delay unit 010 Add dq17 delay of 2 delay units. 011 Add dq17 delay of 3 delay units. 100 Add dq17 delay of 4 delay units. 101 Add dq17 delay of 5 delay units. 110 Add dq17 delay of 6 delay units. 111 Add dq17 delay of 7 delay units.
3 Reserved	This read-only field is reserved and always has the value 0.
rd_dq16_del	Read dqs2 to dq16 delay fine-tuning. This field holds the number of delay units that are added to dq16 relative to dqs2. 000 No change in dq16 delay 001 Add dq16 delay of 1 delay unit 010 Add dq16 delay of 2 delay units. 011 Add dq16 delay of 3 delay units. 100 Add dq16 delay of 4 delay units. 101 Add dq16 delay of 5 delay units. 110 Add dq16 delay of 6 delay units. 111 Add dq16 delay of 7 delay units.

27.10.39 MMDC PHY Read DQ Byte3 Delay Register (MMDC_MPRDDQBY3DL)

This register is used to add fine-tuning adjustment to every bit in the read DQ byte3 relative to the read DQS.

The bit assignments and the bit field descriptions for the register are shown below.

Address: 21B_0000h base + 828h offset = 21B_0828h

Bit	31	30	29	28	27	26	25	24	23	22	21	20	19	18	17	16				
R	0	rd_dq31_del				0	rd_dq30_del				0	rd_dq29_del				0	rd_dq28_del			
W																				
Reset	0	0	0	0	0	0	0	0	0	0	0	0	0	0	0	0				

Bit	15	14	13	12	11	10	9	8	7	6	5	4	3	2	1	0
R	0	rd_dq27_del				0	rd_dq26_del			0	rd_dq25_del			0	rd_dq24_del	
W																
Reset	0	0	0	0	0	0	0	0	0	0	0	0	0	0	0	0

MMDC_MPRDDQBY3DL field descriptions

Field	Description
31 Reserved	This read-only field is reserved and always has the value 0.
30–28 rd_dq31_del	Read dqs3 to dq31 delay fine-tuning. This field holds the number of delay units that are added to dq31 relative to dqs3. 000 No change in dq31 delay 001 Add dq31 delay of 1 delay unit 010 Add dq31 delay of 2 delay units. 011 Add dq31 delay of 3 delay units. 100 Add dq31 delay of 4 delay units. 101 Add dq31 delay of 5 delay units. 110 Add dq31 delay of 6 delay units. 111 Add dq31 delay of 7 delay units.
27 Reserved	This read-only field is reserved and always has the value 0.
26–24 rd_dq30_del	Read dqs3 to dq30 delay fine-tuning. This field holds the number of delay units that are added to dq30 relative to dqs3. 000 No change in dq30 delay 001 Add dq30 delay of 1 delay unit 010 Add dq30 delay of 2 delay units. 011 Add dq30 delay of 3 delay units. 100 Add dq30 delay of 4 delay units. 101 Add dq30 delay of 5 delay units. 110 Add dq30 delay of 6 delay units. 111 Add dq30 delay of 7 delay units.
23 Reserved	This read-only field is reserved and always has the value 0.
22–20 rd_dq29_del	Read dqs3 to dq29 delay fine-tuning. This field holds the number of delay units that are added to dq29 relative to dqs3. 000 No change in dq29 delay 001 Add dq29 delay of 1 delay unit 010 Add dq29 delay of 2 delay units. 011 Add dq29 delay of 3 delay units. 100 Add dq29 delay of 4 delay units. 101 Add dq29 delay of 5 delay units. 110 Add dq29 delay of 6 delay units. 111 Add dq29 delay of 7 delay units.
19 Reserved	This read-only field is reserved and always has the value 0.

Table continues on the next page...

MMDC_MPRDDQBY3DL field descriptions (continued)

Field	Description
18–16 rd_dq28_del	Read dqs3 to dq28 delay fine-tuning. This field holds the number of delay units that are added to dq28 relative to dqs3. 000 No change in dq28 delay 001 Add dq28 delay of 1 delay unit 010 Add dq28 delay of 2 delay units. 011 Add dq28 delay of 3 delay units. 100 Add dq28 delay of 4 delay units. 101 Add dq28 delay of 5 delay units. 110 Add dq28 delay of 6 delay units. 111 Add dq28 delay of 7 delay units.
15 Reserved	This read-only field is reserved and always has the value 0.
14–12 rd_dq27_del	Read dqs3 to dq27 delay fine-tuning. This field holds the number of delay units that are added to dq27 relative to dqs3. 000 No change in dq27 delay 001 Add dq27 delay of 1 delay unit 010 Add dq27 delay of 2 delay units. 011 Add dq27 delay of 3 delay units. 100 Add dq27 delay of 4 delay units. 101 Add dq27 delay of 5 delay units. 110 Add dq27 delay of 6 delay units. 111 Add dq27 delay of 7 delay units.
11 Reserved	This read-only field is reserved and always has the value 0.
10–8 rd_dq26_del	Read dqs3 to dq26 delay fine-tuning. This field holds the number of delay units that are added to dq26 relative to dqs3. 000 No change in dq26 delay 001 Add dq26 delay of 1 delay unit 010 Add dq26 delay of 2 delay units. 011 Add dq26 delay of 3 delay units. 100 Add dq26 delay of 4 delay units. 101 Add dq26 delay of 5 delay units. 110 Add dq26 delay of 6 delay units. 111 Add dq26 delay of 7 delay units.
7 Reserved	This read-only field is reserved and always has the value 0.
6–4 rd_dq25_del	Read dqs3 to dq25 delay fine-tuning. This field holds the number of delay units that are added to dq25 relative to dqs3. 000 No change in dq25 delay 001 Add dq25 delay of 1 delay unit 010 Add dq25 delay of 2 delay units. 011 Add dq25 delay of 3 delay units. 100 Add dq25 delay of 4 delay units. 101 Add dq25 delay of 5 delay units.

Table continues on the next page...

MMDC_MPRDDQBY3DL field descriptions (continued)

Field	Description
	110 Add dq25 delay of 6 delay units. 111 Add dq25 delay of 7 delay units.
3 Reserved	This read-only field is reserved and always has the value 0.
rd_dq24_del	Read dqs3 to dq24 delay fine-tuning. This field holds the number of delay units that are added to dq24 relative to dqs3. 000 No change in dq24 delay 001 Add dq24 delay of 1 delay unit 010 Add dq24 delay of 2 delay units. 011 Add dq24 delay of 3 delay units. 100 Add dq24 delay of 4 delay units. 101 Add dq24 delay of 5 delay units. 110 Add dq24 delay of 6 delay units. 111 Add dq24 delay of 7 delay units.

27.10.40 MMDC PHY Write DQ Byte0 Delay Register (MMDC_MPWRDQBY0DL)

This register is used to add fine-tuning adjustment to every bit in the write DQ byte0 relative to the write DQS

Address: 21B_0000h base + 82Ch offset = 21B_082Ch

Bit	31	30	29	28	27	26	25	24	23	22	21	20	19	18	17	16
R																
W	wr_dm0_del		wr_dq7_del		0		wr_dq6_del		0		wr_dq5_del		0		wr_dq4_del	
Reset	0	0	0	0	0	0	0	0	0	0	0	0	0	0	0	0
Bit	15	14	13	12	11	10	9	8	7	6	5	4	3	2	1	0
R																
W	0		wr_dq3_del		0		wr_dq2_del		0		wr_dq1_del		0		wr_dq0_del	
Reset	0	0	0	0	0	0	0	0	0	0	0	0	0	0	0	0

MMDC_MPWRDQBY0DL field descriptions

Field	Description
31–30 wr_dm0_del	Write dm0 delay fine-tuning. This field holds the number of delay units that are added to dm0 relative to dqs0. 00 No change in dm0 delay 01 Add dm0 delay of 1 delay unit. 10 Add dm0 delay of 2 delay units. 11 Add dm0 delay of 3 delay units.

Table continues on the next page...

MMDC_MPWRDQBY0DL field descriptions (continued)

Field	Description
29–28 wr_dq7_del	Write dq7 delay fine-tuning. This field holds the number of delay units that are added to dq7 relative to dqs0. 00 No change in dq7 delay 01 Add dq7 delay of 1 delay unit. 10 Add dq7 delay of 2 delay units. 11 Add dq7 delay of 3 delay units.
27–26 Reserved	This read-only field is reserved and always has the value 0.
25–24 wr_dq6_del	Write dq6 delay fine-tuning. This field holds the number of delay units that are added to dq6 relative to dqs0. 00 No change in dq6 delay 01 Add dq6 delay of 1 delay unit. 10 Add dq6 delay of 2 delay units. 11 Add dq6 delay of 3 delay units.
23–22 Reserved	This read-only field is reserved and always has the value 0.
21–20 wr_dq5_del	Write dq5 delay fine-tuning. This field holds the number of delay units that are added to dq5 relative to dqs0. 00 No change in dq5 delay 01 Add dq5 delay of 1 delay unit. 10 Add dq5 delay of 2 delay units. 11 Add dq5 delay of 3 delay units.
19–18 Reserved	This read-only field is reserved and always has the value 0.
17–16 wr_dq4_del	Write dq4 delay fine-tuning. This field holds the number of delay units that are added to dq4 relative to dqs0. 00 No change in dq4 delay 01 Add dq4 delay of 1 delay unit.. 10 Add dq4 delay of 2 delay units. 11 Add dq4 delay of 3 delay units.
15–14 Reserved	This read-only field is reserved and always has the value 0.
13–12 wr_dq3_del	Write dq3 delay fine-tuning. This field holds the number of delay units that are added to dq3 relative to dqs0. 00 No change in dq3 delay 01 Add dq3 delay of 1 delay unit. 10 Add dq3 delay of 2 delay units. 11 Add dq3 delay of 3 delay units.
11–10 Reserved	This read-only field is reserved and always has the value 0.
9–8 wr_dq2_del	Write dq2 delay fine-tuning. This field holds the number of delay units that are added to dq2 relative to dqs0. 00 No change in dq2 delay

Table continues on the next page...

MMDC_MPWRDQBY0DL field descriptions (continued)

Field	Description
	01 Add dq2 delay of 1 delay unit. 10 Add dq2 delay of 2 delay units. 11 Add dq2 delay of 3 delay units.
7–6 Reserved	This read-only field is reserved and always has the value 0.
5–4 wr_dq1_del	Write dq1 delay fine-tuning. This field holds the number of delay units that are added to dq1 relative to dqs0. 00 No change in dq1 delay 01 Add dq1 delay of 1 delay unit. 10 Add dq1 delay of 2 delay units. 11 Add dq1 delay of 3 delay units.
3–2 Reserved	This read-only field is reserved and always has the value 0.
wr_dq0_del	Write dq0 delay fine-tuning. This field holds the number of delay units that are added to dq0 relative to dqs0. 00 No change in dq0 delay 01 Add dq0 delay of 1 delay unit. 10 Add dq0 delay of 2 delay units. 11 Add dq0 delay of 3 delay units.

27.10.41 MMDC PHY Write DQ Byte1 Delay Register (MMDC_MPWRDQBY1DL)

This register is used to add fine-tuning adjustment to every bit in the write DQ byte1 relative to the write DQS

Address: 21B_0000h base + 830h offset = 21B_0830h

Bit	31	30	29	28	27	26	25	24	23	22	21	20	19	18	17	16
R						0				0				0		
W	wr_dm1_del	wr_dq15_del					wr_dq14_del				wr_dq13_del				wr_dq12_del	
Reset	0	0	0	0	0	0	0	0	0	0	0	0	0	0	0	0
Bit	15	14	13	12	11	10	9	8	7	6	5	4	3	2	1	0
R		0				0				0				0		
W			wr_dq11_del				wr_dq10_del				wr_dq9_del				wr_dq8_del	
Reset	0	0	0	0	0	0	0	0	0	0	0	0	0	0	0	0

MMDC_MPWRDQBY1DL field descriptions

Field	Description
31–30 wr_dm1_del	Write dm1 delay fine-tuning. This field holds the number of delay units that are added to dm1 relative to dqs1.

Table continues on the next page...

MMDC_MPWRDQBY1DL field descriptions (continued)

Field	Description
	00 No change in dm1 delay 01 Add dm1 delay of 1 delay unit. 10 Add dm1 delay of 2 delay units. 11 Add dm1 delay of 3 delay units.
29–28 wr_dq15_del	Write dq15 delay fine-tuning. This field holds the number of delay units that are added to dq15 relative to dqs1. 00 No change in dq15 delay 01 Add dq15 delay of 1 delay unit. 10 Add dq15 delay of 2 delay units. 11 Add dq15 delay of 3 delay units.
27–26 Reserved	This read-only field is reserved and always has the value 0.
25–24 wr_dq14_del	Write dq14 delay fine-tuning. This field holds the number of delay units that are added to dq14 relative to dqs1. 00 No change in dq14 delay 01 Add dq14 delay of 1 delay unit. 10 Add dq14 delay of 2 delay units. 11 Add dq14 delay of 3 delay units.
23–22 Reserved	This read-only field is reserved and always has the value 0.
21–20 wr_dq13_del	Write dq13 delay fine-tuning. This field holds the number of delay units that are added to dq13 relative to dqs1. 00 No change in dq13 delay 01 Add dq13 delay of 1 delay unit. 10 Add dq13 delay of 2 delay units. 11 Add dq13 delay of 3 delay units.
19–18 Reserved	This read-only field is reserved and always has the value 0.
17–16 wr_dq12_del	Write dq12 delay fine-tuning. This field holds the number of delay units that are added to dq12 relative to dqs1. 00 No change in dq12 delay 01 Add dq12 delay of 1 delay unit. 10 Add dq12 delay of 2 delay units. 11 Add dq12 delay of 3 delay units.
15–14 Reserved	This read-only field is reserved and always has the value 0.
13–12 wr_dq11_del	Write dq11 delay fine-tuning. This field holds the number of delay units that are added to dq11 relative to dqs1. 00 No change in dq11 delay 01 Add dq11 delay of 1 delay unit. 10 Add dq11 delay of 2 delay units. 11 Add dq11 delay of 3 delay units.

Table continues on the next page...

MMDC_MPWRDQBY1DL field descriptions (continued)

Field	Description
11–10 Reserved	This read-only field is reserved and always has the value 0.
9–8 wr_dq10_del	Write dq10 delay fine-tuning. This field holds the number of delay units that are added to dq10 relative to dqs1. 00 No change in dq10 delay 01 Add dq10 delay of 1 delay unit. 10 Add dq10 delay of 2 delay units. 11 Add dq10 delay of 3 delay units.
7–6 Reserved	This read-only field is reserved and always has the value 0.
5–4 wr_dq9_del	Write dq9 delay fine-tuning. This field holds the number of delay units that are added to dq9 relative to dqs1. 00 No change in dq9 delay 01 Add dq9 delay of 1 delay unit. 10 Add dq9 delay of 2 delay units. 11 Add dq9 delay of 3 delay units.
3–2 Reserved	This read-only field is reserved and always has the value 0.
wr_dq8_del	Write dq8 delay fine-tuning. This field holds the number of delay units that are added to dq8 relative to dqs1. 00 No change in dq8 delay 01 Add dq8 delay of 1 delay unit. 10 Add dq8 delay of 2 delay units. 11 Add dq8 delay of 3 delay units.

27.10.42 MMDC PHY Write DQ Byte2 Delay Register (MMDC_MPWRDQBY2DL)

This register is used to add fine-tuning adjustment to every bit in the write DQ byte2 relative to the write DQS

Address: 21B_0000h base + 834h offset = 21B_0834h

Bit	31	30	29	28	27	26	25	24	23	22	21	20	19	18	17	16
R																
W	wr_dm2_del		wr_dq23_del		0		wr_dq22_del		0		wr_dq21_del		0		wr_dq20_del	
Reset	0	0	0	0	0	0	0	0	0	0	0	0	0	0	0	0
Bit	15	14	13	12	11	10	9	8	7	6	5	4	3	2	1	0
R																
W	0		wr_dq19_del		0		wr_dq18_del		0		wr_dq17_del		0		wr_dq16_del	
Reset	0	0	0	0	0	0	0	0	0	0	0	0	0	0	0	0

MMDC_MPWRDQBY2DL field descriptions

Field	Description
31–30 wr_dm2_del	Write dm2 delay fine-tuning. This field holds the number of delay units that are added to dm2 relative to dqs2. 00 No change in dm2 delay 01 Add dm2 delay of 1 delay unit. 10 Add dm2 delay of 2 delay units. 11 Add dm2 delay of 3 delay units.
29–28 wr_dq23_del	Write dq23 delay fine tuning. This field holds the number of delay units that are added to dq23 relative to dqs2. 00 No change in dq23 delay 01 Add dq23 delay of 1 delay unit. 10 Add dq23 delay of 2 delay units. 11 Add dq23 delay of 3 delay units.
27–26 Reserved	This read-only field is reserved and always has the value 0.
25–24 wr_dq22_del	Write dq22 delay fine tuning. This field holds the number of delay units that are added to dq22 relative to dqs2. 00 No change in dq22 delay 01 Add dq22 delay of 1 delay unit. 10 Add dq22 delay of 2 delay units. 11 Add dq22 delay of 3 delay units.
23–22 Reserved	This read-only field is reserved and always has the value 0.
21–20 wr_dq21_del	Write dq21 delay fine tuning. This field holds the number of delay units that are added to dq21 relative to dqs2. 00 No change in dq21 delay 01 Add dq21 delay of 1 delay unit. 10 Add dq21 delay of 2 delay units. 11 Add dq21 delay of 3 delay units.
19–18 Reserved	This read-only field is reserved and always has the value 0.
17–16 wr_dq20_del	Write dq20 delay fine tuning. This field holds the number of delay units that are added to dq20 relative to dqs2. 00 No change in dq20 delay 01 Add dq20 delay of 1 delay unit. 10 Add dq20 delay of 2 delay units. 11 Add dq20 delay of 3 delay units.
15–14 Reserved	This read-only field is reserved and always has the value 0.
13–12 wr_dq19_del	Write dq19 delay fine tuning. This field holds the number of delay units that are added to dq19 relative to dqs2. 00 No change in dq19 delay 01 Add dq19 delay of 1 delay unit.

Table continues on the next page...

MMDC_MPWRDQBY2DL field descriptions (continued)

Field	Description
	10 Add dq19 delay of 2 delay units. 11 Add dq19 delay of 3 delay units.
11–10 Reserved	This read-only field is reserved and always has the value 0.
9–8 wr_dq18_del	Write dq18 delay fine tuning. This field holds the number of delay units that are added to dq18 relative to dqs2. 00 No change in dq18 delay 01 Add dq18 delay of 1 delay unit. 10 Add dq18 delay of 2 delay units. 11 Add dq18 delay of 3 delay units.
7–6 Reserved	This read-only field is reserved and always has the value 0.
5–4 wr_dq17_del	Write dq17 delay fine tuning. This field holds the number of delay units that are added to dq17 relative to dqs2. 00 No change in dq17 delay 01 Add dq17 delay of 1 delay unit. 10 Add dq17 delay of 2 delay units. 11 Add dq17 delay of 3 delay units.
3–2 Reserved	This read-only field is reserved and always has the value 0.
wr_dq16_del	Write dq16 delay fine tuning. This field holds the number of delay units that are added to dq16 relative to dqs2. 00 No change in dq16 delay 01 Add dq16 delay of 1 delay unit. 10 Add dq16 delay of 2 delay units. 11 Add dq16 delay of 3 delay units.

27.10.43 MMDC PHY Write DQ Byte3 Delay Register (MMDC_MPWRDQBY3DL)

This register is used to add fine-tuning adjustment to every bit in the write DQ byte3 relative to the write DQS

Address: 21B_0000h base + 838h offset = 21B_0838h

Bit	31	30	29	28	27	26	25	24	23	22	21	20	19	18	17	16
R	wr_dm3_del	wr_dq31_del		0		wr_dq30_del		0		wr_dq29_del		0		wr_dq28_del		
W																
Reset	0	0	0	0	0	0	0	0	0	0	0	0	0	0	0	0

Bit	15	14	13	12	11	10	9	8	7	6	5	4	3	2	1	0
R	0		wr_dq27_del		0		wr_dq26_del		0		wr_dq25_del		0		wr_dq24_del	
W																
Reset	0	0	0	0	0	0	0	0	0	0	0	0	0	0	0	0

MMDC_MPWRDQBY3DL field descriptions

Field	Description
31–30 wr_dm3_del	Write dm3 delay fine tuning. This field holds the number of delay units that are added to dm3 relative to dqs3. 00 No change in dm3 delay 01 Add dm3 delay of 1 delay unit. 10 Add dm3 delay of 2 delay units. 11 Add dm3 delay of 3 delay units.
29–28 wr_dq31_del	Write dq31 delay fine tuning. This field holds the number of delay units that are added to dq31 relative to dqs3. 00 No change in dq31 delay 01 Add dq31 delay of 1 delay unit. 10 Add dq31 delay of 2 delay units. 11 Add dq31 delay of 3 delay units.
27–26 Reserved	This read-only field is reserved and always has the value 0.
25–24 wr_dq30_del	Write dq30 delay fine tuning. This field holds the number of delay units that are added to dq30 relative to dqs3. 00 No change in dq30 delay 01 Add dq30 delay of 1 delay unit. 10 Add dq30 delay of 2 delay units. 11 Add dq30 delay of 3 delay units.
23–22 Reserved	This read-only field is reserved and always has the value 0.
21–20 wr_dq29_del	Write dq29 delay fine tuning. This field holds the number of delay units that are added to dq29 relative to dqs3.

Table continues on the next page...

MMDC_MPWRDQBY3DL field descriptions (continued)

Field	Description
	00 No change in dq29 delay 01 Add dq29 delay of 1 delay unit. 10 Add dq29 delay of 2 delay units. 11 Add dq29 delay of 3 delay units.
19–18 Reserved	This read-only field is reserved and always has the value 0.
17–16 wr_dq28_del	Write dq28 delay fine tuning. This field holds the number of delay units that are added to dq28 relative to dqs3. 00 No change in dq28 delay 01 Add dq28 delay of 1 delay unit. 10 Add dq28 delay of 2 delay units. 11 Add dq28 delay of 3 delay units.
15–14 Reserved	This read-only field is reserved and always has the value 0.
13–12 wr_dq27_del	Write dq27 delay fine tuning. This field holds the number of delay units that are added to dq27 relative to dqs3. 00 No change in dq27 delay 01 Add dq27 delay of 1 delay unit. 10 Add dq27 delay of 2 delay units. 11 Add dq27 delay of 3 delay units.
11–10 Reserved	This read-only field is reserved and always has the value 0.
9–8 wr_dq26_del	Write dq26 delay fine tuning. This field holds the number of delay units that are added to dq26 relative to dqs3. 00 No change in dq26 delay 01 Add dq26 delay of 1 delay unit. 10 Add dq26 delay of 2 delay units. 11 Add dq26 delay of 3 delay units.
7–6 Reserved	This read-only field is reserved and always has the value 0.
5–4 wr_dq25_del	Write dq25 delay fine tuning. This field holds the number of delay units that are added to dq25 relative to dqs3. 00 No change in dq25 delay 01 Add dq25 delay of 1 delay unit. 10 Add dq25 delay of 2 delay units. 11 Add dq25 delay of 3 delay units.
3–2 Reserved	This read-only field is reserved and always has the value 0.
wr_dq24_del	Write dq24 delay fine tuning. This field holds the number of delay units that are added to dq24 relative to dqs3. 00 No change in dq24 delay 01 Add dq24 delay of 1 delay unit.

Table continues on the next page...

MMDC_MPWRDQBY3DL field descriptions (continued)

Field	Description
10	Add dq24 delay of 2 delay units.
11	Add dq24 delay of 3 delay units.

27.10.44 MMDC PHY Read DQS Gating Control Register 0 (MMDC_MPDGCTRL0)

Address: 21B_0000h base + 83Ch offset = 21B_083Ch

Bit	31	30	29	28	27	26	25	24	23	22	21	20	19	18	17	16
R	RST_	0														
W	RD_															
	FIFO															
Reset	0	0	0	0	0	0	0	0	0	0	0	0	0	0	0	0
Bit	15	14	13	12	11	10	9	8	7	6	5	4	3	2	1	0
R	0															
W																
Reset	0	0	0	0	0	0	0	0	0	0	0	0	0	0	0	0

MMDC_MPDGCTRL0 field descriptions

Field	Description
31 RST_RD_FIFO	Reset Read Data FIFO and associated pointers. If this bit is asserted then the MMDC resets the read data FIFO and the associated pointers. This bit is self cleared after the FIFO reset is done.
Reserved	This read-only field is reserved and always has the value 0.

27.10.45 MMDC PHY Read delay-lines Configuration Register (MMDC_MPRDDLCTL)

This register controls read delay-lines functionality; it determines DQS delay relative to the associated DQ read access. The delay-line compensates for process variations and produces a constant delay regardless of the process, temperature and voltage.

Address: 21B_0000h base + 848h offset = 21B_0848h

Bit	31	30	29	28	27	26	25	24	23	22	21	20	19	18	17	16
R	0	RD_DL_ABS_OFFSET3							0	RD_DL_ABS_OFFSET2						
W																
Reset	0	1	0	0	0	0	0	0	0	1	0	0	0	0	0	0

Bit	15	14	13	12	11	10	9	8	7	6	5	4	3	2	1	0
R	0	RD_DL_ABS_OFFSET1							0	RD_DL_ABS_OFFSET0						
W																
Reset	0	1	0	0	0	0	0	0	0	1	0	0	0	0	0	0

MMDC_MPRDDLCTL field descriptions

Field	Description
31 Reserved	This read-only field is reserved and always has the value 0.
30–24 RD_DL_ABS_OFFSET3	<p>Absolute read delay offset for Byte3. This field indicates the absolute delay between read DQS strobe and the read data of Byte3 with fractions of a clock period and up to half cycle. The fraction is process and frequency independent. The delay of the delay-line would be $(RD_DL_ABS_OFFSET3 / 256) * \text{MMDC AXI clock (fast clock)}$. So for the default value of 64 we get a quarter cycle delay.</p> <p>This field can also bit written by HW. Upon completion of the read delay-line HW calibration this field gets the value of $(HW_RD_DL_LOW3 + HW_RD_DL_UP3) / 2$</p> <p>Note that not all changes will have effect on the actual delay. If the requested change is smaller than the delay-line resolution, then no change will occur.</p>
23 Reserved	This read-only field is reserved and always has the value 0.
22–16 RD_DL_ABS_OFFSET2	<p>Absolute read delay offset for Byte2. This field indicates the absolute delay between read DQS strobe and the read data of Byte2 with fractions of a clock period and up to half cycle. The fraction is process and frequency independent. The delay of the delay-line would be $(RD_DL_ABS_OFFSET2 / 256) * \text{MMDC AXI clock (fast clock)}$. So for the default value of 64 we get a quarter cycle delay.</p> <p>This field can also bit written by HW. Upon completion of the read delay-line HW calibration this field gets the value of $(HW_RD_DL_LOW2 + HW_RD_DL_UP2) / 2$</p> <p>Note that not all changes will have effect on the actual delay. If the requested change is smaller than the delay-line resolution, then no change will occur.</p>
15 Reserved	This read-only field is reserved and always has the value 0.
14–8 RD_DL_ABS_OFFSET1	<p>Absolute read delay offset for Byte1. This field indicates the absolute delay between read DQS strobe and the read data of Byte1 with fractions of a clock period and up to half cycle. The fraction is process and</p>

Table continues on the next page...

MMDC_MPRDDLCTL field descriptions (continued)

Field	Description
	frequency independent. The delay of the delay-line would be $(RD_DL_ABS_OFFSET1 / 256) * \text{MMDC AXI clock (fast clock)}$. So for the default value of 64 we get a quarter cycle delay. This field can also bit written by HW. Upon completion of the read delay-line HW calibration this field gets the value of $(HW_RD_DL_LOW1 + HW_RD_DL_UP1) / 2$ Note that not all changes will have effect on the actual delay. If the requested change is smaller than the delay-line resolution, then no change will occur.
7 Reserved	This read-only field is reserved and always has the value 0.
RD_DL_ABS_OFFSET0	Absolute read delay offset for Byte0. This field indicates the absolute delay between read DQS strobe and the read data of Byte0 with fractions of a clock period and up to half cycle. The fraction is process and frequency independent. The delay of the delay-line would be $(RD_DL_ABS_OFFSET0 / 256) * \text{MMDC AXI clock (fast clock)}$. So for the default value of 64 we get a quarter cycle delay. This field can also bit written by HW. Upon completion of the read delay-line HW calibration this field gets the value of $(HW_RD_DL_LOW0 + HW_RD_DL_UP0) / 2$ Note that not all changes will have effect on the actual delay. If the requested change is smaller than the delay-line resolution, then no change will occur.

27.10.46 MMDC PHY Read delay-lines Status Register (MMDC_MPRDDLST)

This register holds the status of the 4 read delay-lines.

Address: 21B_0000h base + 84Ch offset = 21B_084Ch

Bit	31	30	29	28	27	26	25	24	23	22	21	20	19	18	17	16
R	0	RD_DL_UNIT_NUM3							0	RD_DL_UNIT_NUM2						
W																
Reset	0	0	0	0	0	0	0	0	0	0	0	0	0	0	0	0
Bit	15	14	13	12	11	10	9	8	7	6	5	4	3	2	1	0
R	0	RD_DL_UNIT_NUM1							0	RD_DL_UNIT_NUM0						
W																
Reset	0	0	0	0	0	0	0	0	0	0	0	0	0	0	0	0

MMDC_MPRDDLST field descriptions

Field	Description
31 Reserved	This read-only field is reserved and always has the value 0.
30–24 RD_DL_UNIT_NUM3	This field reflects the number of delay units that are actually used by read delay-line 3.

Table continues on the next page...

MMDC_MPRDDLST field descriptions (continued)

Field	Description
23 Reserved	This read-only field is reserved and always has the value 0.
22–16 RD_DL_UNIT_NUM2	This field reflects the number of delay units that are actually used by read delay-line 2.
15 Reserved	This read-only field is reserved and always has the value 0.
14–8 RD_DL_UNIT_NUM1	This field reflects the number of delay units that are actually used by read delay-line 1.
7 Reserved	This read-only field is reserved and always has the value 0.
RD_DL_UNIT_NUM0	This field reflects the number of delay units that are actually used by read delay-line 0.

27.10.47 MMDC PHY Write delay-lines Configuration Register (MMDC_MPWRDLCTL)

This register controls write delay-lines functionality, it determines DQ/DM delay relative to the associated DQS in write access. The delay-line compensates for process variations, and produces a constant delay regardless of the process, temperature and voltage.

Address: 21B_0000h base + 850h offset = 21B_0850h

Bit	31	30	29	28	27	26	25	24	23	22	21	20	19	18	17	16
R	0	WR_DL_ABS_OFFSET3							0	WR_DL_ABS_OFFSET2						
W																
Reset	0	1	0	0	0	0	0	0	0	1	0	0	0	0	0	0

Bit	15	14	13	12	11	10	9	8	7	6	5	4	3	2	1	0
R	0	WR_DL_ABS_OFFSET1							0	WR_DL_ABS_OFFSET0						
W																
Reset	0	1	0	0	0	0	0	0	0	1	0	0	0	0	0	0

MMDC_MPWRDLCTL field descriptions

Field	Description
31 Reserved	This read-only field is reserved and always has the value 0.
30–24 WR_DL_ABS_OFFSET3	Absolute write delay offset for Byte3. This field indicates the absolute delay between write DQS strobe and the write data of Byte3 with fractions of a clock period and up to half cycle. The fraction is process and frequency independent. The delay of the delay-line would be $(WR_DL_ABS_OFFSET3 / 256) * MMDC\ AXI\ clock\ (fast\ clock)$. So for the default value of 64 we get a quarter cycle delay.

Table continues on the next page...

MMDC_MPWRDLCTL field descriptions (continued)

Field	Description
	<p>This field can also bit written by HW. Upon completion of the write delay-line HW calibration this field gets the value of $(HW_WR_DL_LOW3 + HW_WR_DL_UP3) / 2$</p> <p>Note that not all changes will have effect on the actual delay. If the requested change is smaller than the delay-line resolution, then no change will occur.</p>
23 Reserved	This read-only field is reserved and always has the value 0.
22–16 WR_DL_ABS_ OFFSET2	<p>Absolute write delay offset for Byte2. This field indicates the absolute delay between write DQS strobe and the write data of Byte2 with fractions of a clock period and up to half cycle. The fraction is process and frequency independent. The delay of the delay-line would be $(WR_DL_ABS_OFFSET2 / 256) * MMDC\ AXI\ clock\ (fast\ clock)$. So for the default value of 64 we get a quarter cycle delay.</p> <p>This field can also bit written by HW. Upon completion of the write delay-line HW calibration this field gets the value of $(HW_WR_DL_LOW2 + HW_WR_DL_UP2) / 2$</p> <p>Note that not all changes will have effect on the actual delay. If the requested change is smaller than the delay-line resolution, then no change will occur.</p>
15 Reserved	This read-only field is reserved and always has the value 0.
14–8 WR_DL_ABS_ OFFSET1	<p>Absolute write delay offset for Byte1. This field indicates the absolute delay between write DQS strobe and the write data of Byte1 with fractions of a clock period and up to half cycle. The fraction is process and frequency independent. The delay of the delay-line would be $(WR_DL_ABS_OFFSET1 / 256) * MMDC\ AXI\ clock\ (fast\ clock)$. So for the default value of 64 we get a quarter cycle delay.</p> <p>This field can also bit written by HW. Upon completion of the write delay-line HW calibration this field gets the value of $(HW_WR_DL_LOW1 + HW_WR_DL_UP1) / 2$</p> <p>Note that not all changes of this value will affect the actual delay. If the requested change is smaller than the delay-line resolution, then no change will occur.</p>
7 Reserved	This read-only field is reserved and always has the value 0.
WR_DL_ABS_ OFFSET0	<p>Absolute write delay offset for Byte0. This field indicates the absolute delay between write DQS strobe and the write data of Byte3 with fractions of a clock period and up to half cycle. The fraction is process and frequency independent. The delay of the delay-line would be $(WR_DL_ABS_OFFSET0 / 256) * MMDC\ AXI\ clock\ (fast\ clock)$. So for the default value of 64 we get a quarter cycle delay.</p> <p>This field can also bit written by HW. Upon completion of the write delay-line HW calibration this field gets the value of $(HW_WR_DL_LOW0 + HW_WR_DL_UP0) / 2$</p> <p>Note that not all changes of this value will affect the actual delay. If the requested change is smaller than the delay-line resolution, then no change will occur.</p>

27.10.48 MMDC PHY Write delay-lines Status Register (MMDC_MPWRDLST)

This register holds the status of the 4 write delay-line.

Address: 21B_0000h base + 854h offset = 21B_0854h

Bit	31	30	29	28	27	26	25	24	23	22	21	20	19	18	17	16
R	0	WR_DL_UNIT_NUM3							0	WR_DL_UNIT_NUM2						
W																
Reset	0	0	0	0	0	0	0	0	0	0	0	0	0	0	0	0
Bit	15	14	13	12	11	10	9	8	7	6	5	4	3	2	1	0
R	0	WR_DL_UNIT_NUM1							0	WR_DL_UNIT_NUM0						
W																
Reset	0	0	0	0	0	0	0	0	0	0	0	0	0	0	0	0

MMDC_MPWRDLST field descriptions

Field	Description
31 Reserved	This read-only field is reserved and always has the value 0.
30–24 WR_DL_UNIT_NUM3	This field reflects the number of delay units that are actually used by write delay-line 3.
23 Reserved	This read-only field is reserved and always has the value 0.
22–16 WR_DL_UNIT_NUM2	This field reflects the number of delay units that are actually used by write delay-line 2.
15 Reserved	This read-only field is reserved and always has the value 0.
14–8 WR_DL_UNIT_NUM1	This field reflects the number of delay units that are actually used by write delay-line 1.
7 Reserved	This read-only field is reserved and always has the value 0.
WR_DL_UNIT_NUM0	This field reflects the number of delay units that are actually used by write delay-line 0.

27.10.49 MMDC PHY CK Control Register (MMDC_MPSDCTRL)

This register controls the fine tuning of the primary clock (CK0).

Address: 21B_0000h base + 858h offset = 21B_0858h

Bit	31	30	29	28	27	26	25	24	23	22	21	20	19	18	17	16
R	0															
W																
Reset	0	0	0	0	0	0	0	0	0	0	0	0	0	0	0	0

Bit	15	14	13	12	11	10	9	8	7	6	5	4	3	2	1	0
R	0				SDCLK1_del		SDclk0_del		0							
W																
Reset	0	0	0	0	0	0	0	0	0	0	0	0	0	0	0	0

MMDC_MPSDCTRL field descriptions

Field	Description
31–12 Reserved	This read-only field is reserved and always has the value 0.
11–10 SDCLK1_del	DDR clock1 delay fine tuning. This field holds the number of delay units that are added to DDR clock1 (CK1). 00 No change in DDR clock delay 01 Add DDR clock delay of 1 delay unit. 10 Add DDR clock delay of 2 delay units. 11 Add DDR clock delay of 3 delay units.
9–8 SDclk0_del	DDR clock0 delay fine tuning. This field holds the number of delay units that are added to DDR clock (CK0). 00 No change in DDR clock0 delay 01 Add DDR clock0 delay of 1 delay unit. 10 Add DDR clock0 delay of 2 delay units. 11 Add DDR clock0 delay of 3 delay units.
Reserved	This read-only field is reserved and always has the value 0.

27.10.50 MMDC ZQ LPDDR2 HW Control Register (MMDC_MPZQLP2CTL)

This register controls the idle time that takes the LPDDR2/3 device to perform ZQ calibration.

Address: 21B_0000h base + 85Ch offset = 21B_085Ch

Bit	31	30	29	28	27	26	25	24	23	22	21	20	19	18	17	16
R	0	ZQ_LP2_HW_ZQCS							ZQ_LP2_HW_ZQCL							
W																
Reset	0	0	0	1	1	0	1	1	0	1	0	1	1	1	1	1

Bit	15	14	13	12	11	10	9	8	7	6	5	4	3	2	1	0
R	0							ZQ_LP2_HW_ZQINIT								
W																
Reset	0	0	0	0	0	0	0	1	0	0	0	0	1	0	0	1

MMDC_MPZQLP2CTL field descriptions

Field	Description
31 Reserved	This read-only field is reserved and always has the value 0.
30–24 ZQ_LP2_HW_ZQCS	<p>This register defines the period in cycles that it takes the memory device to perform a short ZQ calibration. This is the period of time that the MMDC has to wait after sending a short ZQ calibration and before sending other commands.</p> <p>This delay will also be used if ZQ reset is sent.</p> <p>0x0-0x1A Reserved 0x1B 112 cycles (default) 0x1C 116 cycles 0x7E 508 cycles 0x7F 512 cycles</p>
23–16 ZQ_LP2_HW_ZQCL	<p>This register defines the period in cycles that it takes the memory device to perform a long ZQ calibration. This is the period of time that the MMDC has to wait after sending a long ZQ calibration and before sending other commands.</p> <p>0x0-0x36 Reserved 0x37 112 cycles 0x38 114 cycles 0x5F 192 cycles (Default, JEDEC value, tZQCL, for LPDDR2, 360ns @ clock frequency 533MHz) 0xFE 510 cycles 0xFF 512 cycles</p>
15–9 Reserved	This read-only field is reserved and always has the value 0.

Table continues on the next page...

MMDC_MPZQLP2CTL field descriptions (continued)

Field	Description
ZQ_LP2_HW_ ZQINIT	<p>This register defines the period in cycles that it takes the memory device to perform a Init ZQ calibration. This is the period of time that the MMDC has to wait after sending a init ZQ calibration and before sending other commands.</p> <p>0x0-0x36 Reserved</p> <p>0x37 112 cycles</p> <p>0x38 114 cycles</p> <p>0x109 532 cycles (Default, JEDEC value, tZQINIT, for LPDDR2, 1us @ clock frequency 533MHz)</p> <p>0x1FE 1022 cycles</p> <p>0x1FF 1024 cycles</p>

27.10.51 MMDC PHY Read Delay HW Calibration Control Register (MMDC_MPRDDLHWCTL)

Address: 21B_0000h base + 860h offset = 21B_0860h

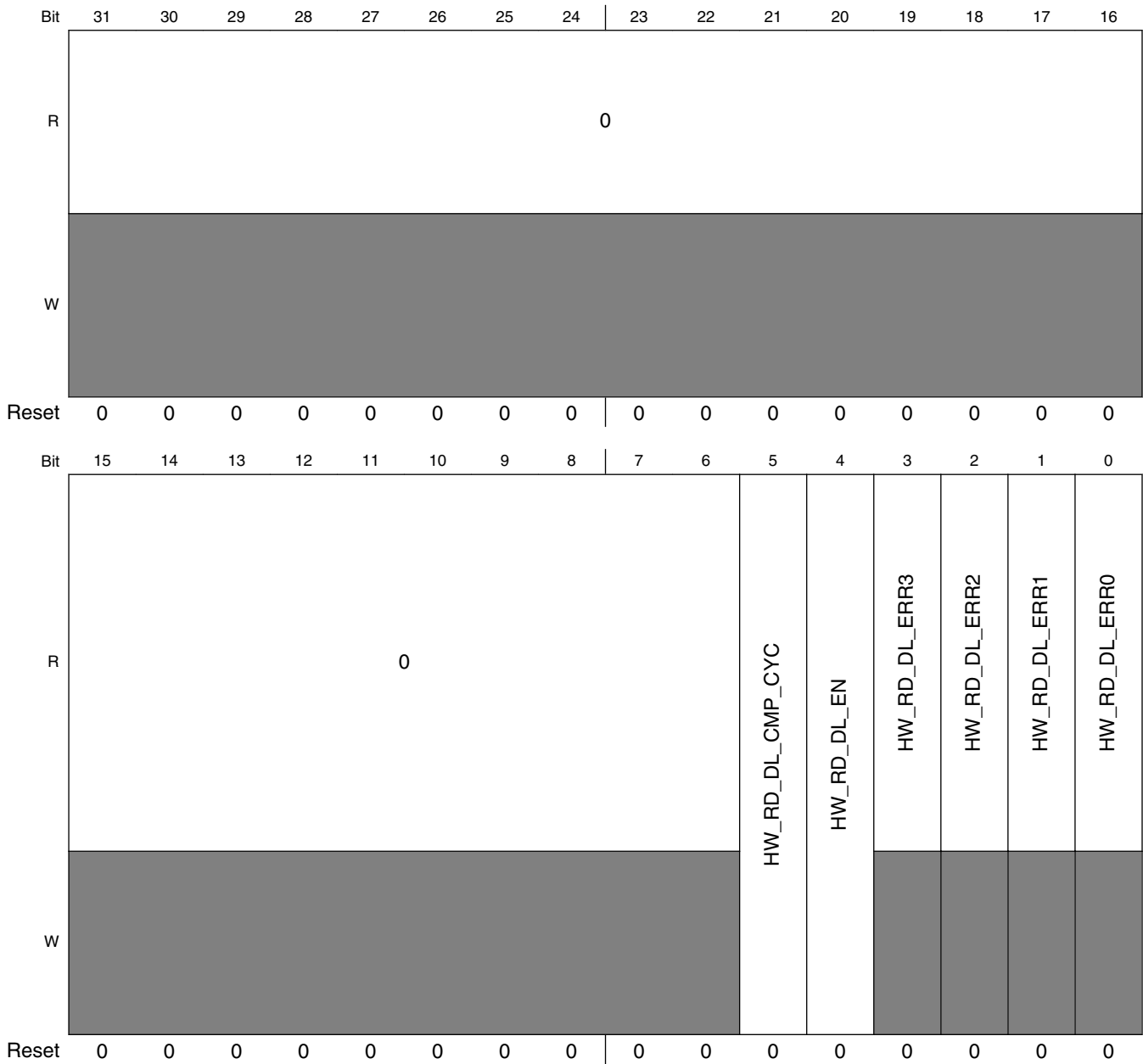

MMDC_MPRDDLHWCTL field descriptions

Field	Description
31–6 Reserved	This read-only field is reserved and always has the value 0.

Table continues on the next page...

MMDC_MPRDDLHWCTL field descriptions (continued)

Field	Description
5 HW_RD_DL_CMP_CYC	Automatic (HW) read sample cycle. If this bit is asserted then the MMDC will compare the read data 32 cycles after the MMDC sent the read command enable pulse else it compares the data after 16 cycles.
4 HW_RD_DL_EN	Enable automatic (HW) read calibration. If this bit is asserted then the MMDC will perform an automatic read calibration. HW should negate this bit upon completion of the calibration. Negation of this bit also points that the read calibration results are valid Note: Before issuing the first read command MMDC counts 12 cycles.
3 HW_RD_DL_ERR3	Automatic (HW) read calibration error of Byte3. If this bit is asserted then it indicates that an error was found during the HW calibration process of read delay-line 3. In case this bit is zero at the end of the calibration process then the boundary results can be found at MPRDDLHWST1 register. This bit is valid only after HW_RD_DL_EN is de-asserted. 0 No error was found in read delay-line 3 during the automatic (HW) read calibration process of read delay-line 3. 1 An error was found in read delay-line 3 during the automatic (HW) read calibration process of read delay-line 3.
2 HW_RD_DL_ERR2	Automatic (HW) read calibration error of Byte2. If this bit is asserted then it indicates that an error was found during the HW calibration process of read delay-line 2. In case this bit is zero at the end of the calibration process then the boundary results can be found at MPRDDLHWST1 register. This bit is valid only after HW_RD_DL_EN is de-asserted. 0 No error was found in read delay-line 2 during the automatic (HW) read calibration process of read delay-line 2. 1 An error was found in read delay-line 2 during the automatic (HW) read calibration process of read delay-line 2.
1 HW_RD_DL_ERR1	Automatic (HW) read calibration error of Byte1. If this bit is asserted then it indicates that an error was found during the HW calibration process of read delay-line 1. In case this bit is zero at the end of the calibration process then the boundary results can be found at MPRDDLHWST0 register. This bit is valid only after HW_RD_DL_EN is de-asserted. 0 No error was found in read delay-line 1 during the automatic (HW) read calibration process of read delay-line 1. 1 An error was found in read delay-line 1 during the automatic (HW) read calibration process of read delay-line 1.
0 HW_RD_DL_ERR0	Automatic (HW) read calibration error of Byte0. If this bit is asserted then it indicates that an error was found during the HW calibration process of read delay-line 0. In case this bit is zero at the end of the calibration process then the boundary results can be found at MPRDDLHWST0 register. This bit is valid only after HW_RD_DL_EN is de-asserted. 0 No error was found in read delay-line 0 during the automatic (HW) read calibration process of read delay-line 0. 1 An error was found in read delay-line 0 during the automatic (HW) read calibration process of read delay-line 0.

27.10.52 MMDC PHY Write Delay HW Calibration Control Register (MMDC_MPWRDLHWCTL)

Address: 21B_0000h base + 864h offset = 21B_0864h

Bit	31	30	29	28	27	26	25	24	23	22	21	20	19	18	17	16
R	0															
W																
Reset	0	0	0	0	0	0	0	0	0	0	0	0	0	0	0	0
Bit	15	14	13	12	11	10	9	8	7	6	5	4	3	2	1	0
R	0								HW_WR_DL_CMP_CYC		HW_WR_DL_EN		HW_WR_DL_ERR3	HW_WR_DL_ERR2	HW_WR_DL_ERR1	HW_WR_DL_ERR0
W																
Reset	0	0	0	0	0	0	0	0	0	0	0	0	0	0	0	0

MMDC_MPWRDLHWCTL field descriptions

Field	Description
31–6 Reserved	This read-only field is reserved and always has the value 0.
5 HW_WR_DL_CMP_CYC	Write sample cycle. If this bit is asserted then the MMDC will compare the data 32 cycles after the MMDC sent the read command enable pulse else it compares the data after 16 cycles.
4 HW_WR_DL_EN	Enable automatic (HW) write calibration. If this bit is asserted then the MMDC will perform an automatic write calibration. HW should negate this bit upon completion of the calibration. Negation of this bit also indicates that the write calibration results are valid Note: Before issuing the first read command MMDC counts 12 cycles.

Table continues on the next page...

MMDC_MPWRDLHWCTL field descriptions (continued)

Field	Description
3 HW_WR_DL_ERR3	Automatic (HW) write calibration error of Byte3. If this bit is asserted then it indicates that an error was found during the HW calibration process of write delay-line 3. In case this bit is zero at the end of the calibration process then the boundary results can be found at MPWRDLHWST1 register. This bit is valid only after HW_WR_DL_EN is de-asserted. 0 No error was found during the automatic (HW) write calibration process of write delay-line 3. 1 An error was found during the automatic (HW) write calibration process of write delay-line 3.
2 HW_WR_DL_ERR2	Automatic (HW) write calibration error of Byte2. If this bit is asserted then it indicates that an error was found during the HW calibration process of write delay-line 2. In case this bit is zero at the end of the calibration process then the boundary results can be found at MPWRDLHWST1 register. This bit is valid only after HW_WR_DL_EN is de-asserted. 0 No error was found during the automatic (HW) write calibration process of write delay-line 2. 1 An error was found during the automatic (HW) write calibration process of write delay-line 2.
1 HW_WR_DL_ERR1	Automatic (HW) write calibration error of Byte1. If this bit is asserted then it indicates that an error was found during the HW calibration process of write delay-line 1. In case this bit is zero at the end of the calibration process then the boundary results can be found at MPWRDLHWST0 register. This bit is valid only after HW_WR_DL_EN is de-asserted. 0 No error was found during the automatic (HW) write calibration process of write delay-line 1. 1 An error was found during the automatic (HW) write calibration process of write delay-line 1.
0 HW_WR_DL_ERR0	Automatic (HW) write calibration error of Byte0. If this bit is asserted then it indicates that an error was found during the HW calibration process of write delay-line 0. In case this bit is zero at the end of the calibration process then the boundary results can be found at MPWRDLHWST0 register. This bit is valid only after HW_WR_DL_EN is de-asserted. 0 No error was found during the automatic (HW) write calibration process of write delay-line 0. 1 An error was found during the automatic (HW) write calibration process of write delay-line 0.

27.10.53 MMDC PHY Read Delay HW Calibration Status Register 0 (MMDC_MPRDDLHWST0)

Address: 21B_0000h base + 868h offset = 21B_0868h

Bit	31	30	29	28	27	26	25	24	23	22	21	20	19	18	17	16
R	0	HW_RD_DL_UP1							0	HW_RD_DL_LOW1						
W																
Reset	0	0	0	0	0	0	0	0	0	0	0	0	0	0	0	0
Bit	15	14	13	12	11	10	9	8	7	6	5	4	3	2	1	0
R	0	HW_RD_DL_UP0							0	HW_RD_DL_LOW0						
W																
Reset	0	0	0	0	0	0	0	0	0	0	0	0	0	0	0	0

MMDC_MPRDDLHWST0 field descriptions

Field	Description
31 Reserved	This read-only field is reserved and always has the value 0.
30–24 HW_RD_DL_UP1	Automatic (HW) read calibration result of the upper boundary of Byte1. This field holds the automatic (HW) read calibration result of the upper boundary of Byte1
23 Reserved	This read-only field is reserved and always has the value 0.
22–16 HW_RD_DL_LOW1	Automatic (HW) read calibration result of the lower boundary of Byte1. This field holds the automatic (HW) read calibration result of the lower boundary of Byte1
15 Reserved	This read-only field is reserved and always has the value 0.
14–8 HW_RD_DL_UP0	Automatic (HW) read calibration result of the upper boundary of Byte0. This field holds the automatic (HW) read calibration result of the upper boundary of Byte0.
7 Reserved	This read-only field is reserved and always has the value 0.
HW_RD_DL_LOW0	Automatic (HW) read calibration result of the lower boundary of Byte0. This field holds the automatic (HW) read calibration result of the lower boundary of Byte0.

27.10.54 MMDC PHY Read Delay HW Calibration Status Register 1 (MMDC_MPRDDLHWST1)

Address: 21B_0000h base + 86Ch offset = 21B_086Ch

Bit	31	30	29	28	27	26	25	24	23	22	21	20	19	18	17	16
R	0	HW_RD_DL_UP3							0	HW_RD_DL_LOW3						
W																
Reset	0	0	0	0	0	0	0	0	0	0	0	0	0	0	0	0
Bit	15	14	13	12	11	10	9	8	7	6	5	4	3	2	1	0
R	0	HW_RD_DL_UP2							0	HW_RD_DL_LOW2						
W																
Reset	0	0	0	0	0	0	0	0	0	0	0	0	0	0	0	0

MMDC_MPRDDLHWST1 field descriptions

Field	Description
31 Reserved	This read-only field is reserved and always has the value 0.
30–24 HW_RD_DL_UP3	Automatic (HW) read calibration result of the upper boundary of Byte3. This field holds the automatic (HW) read calibration result of the upper boundary of Byte3

Table continues on the next page...

MMDC_MPRDDLHWST1 field descriptions (continued)

Field	Description
23 Reserved	This read-only field is reserved and always has the value 0.
22–16 HW_RD_DL_LOW3	Automatic (HW) read calibration result of the lower boundary of Byte3. This field holds the automatic (HW) read calibration result of the lower boundary of Byte3
15 Reserved	This read-only field is reserved and always has the value 0.
14–8 HW_RD_DL_UP2	Automatic (HW) read calibration result of the upper boundary of Byte2. This field holds the automatic (HW) read calibration result of the upper boundary of Byte2.
7 Reserved	This read-only field is reserved and always has the value 0.
HW_RD_DL_LOW2	Automatic (HW) read calibration result of the lower boundary of Byte2. This field holds the automatic (HW) read calibration result of the lower boundary of Byte2.

27.10.55 MMDC PHY Write Delay HW Calibration Status Register 0 (MMDC_MPWRDLHWST0)

Address: 21B_0000h base + 870h offset = 21B_0870h

Bit	31	30	29	28	27	26	25	24	23	22	21	20	19	18	17	16		
R	0	HW_WR_DL_UP1								0	HW_WR_DL_LOW1							
W																		
Reset	0	0	0	0	0	0	0	0	0	0	0	0	0	0	0	0		

Bit	15	14	13	12	11	10	9	8	7	6	5	4	3	2	1	0		
R	0	HW_WR_DL_UP0								0	HW_WR_DL_LOW0							
W																		
Reset	0	0	0	0	0	0	0	0	0	0	0	0	0	0	0	0		

MMDC_MPWRDLHWST0 field descriptions

Field	Description
31 Reserved	This read-only field is reserved and always has the value 0.
30–24 HW_WR_DL_UP1	Automatic (HW) write automatic (HW) write calibration result of the upper boundary of Byte1. This field holds the automatic (HW) write calibration result of the upper boundary of Byte1.
23 Reserved	This read-only field is reserved and always has the value 0.
22–16 HW_WR_DL_LOW1	Automatic (HW) write calibration result of the lower boundary of Byte1. This field holds the automatic (HW) write calibration result of the lower boundary of Byte1.

Table continues on the next page...

MMDC_MPWRDLHWST0 field descriptions (continued)

Field	Description
15 Reserved	This read-only field is reserved and always has the value 0.
14–8 HW_WR_DL_UP0	Automatic (HW) write calibration result of the upper boundary of Byte0. This field holds the automatic (HW) write calibration result of the upper boundary of Byte0.
7 Reserved	This read-only field is reserved and always has the value 0.
HW_WR_DL_LOW0	Automatic (HW) write calibration result of the lower boundary of Byte0. This field holds the automatic (HW) write calibration result of the lower boundary of Byte0.

27.10.56 MMDC PHY Write Delay HW Calibration Status Register 1 (MMDC_MPWRDLHWST1)

Address: 21B_0000h base + 874h offset = 21B_0874h

Bit	31	30	29	28	27	26	25	24	23	22	21	20	19	18	17	16
R	0	HW_WR_DL_UP3							0	HW_WR_DL_LOW3						
W																
Reset	0	0	0	0	0	0	0	0	0	0	0	0	0	0	0	0

Bit	15	14	13	12	11	10	9	8	7	6	5	4	3	2	1	0
R	0	HW_WR_DL_UP2							0	HW_WR_DL_LOW2						
W																
Reset	0	0	0	0	0	0	0	0	0	0	0	0	0	0	0	0

MMDC_MPWRDLHWST1 field descriptions

Field	Description
31 Reserved	This read-only field is reserved and always has the value 0.
30–24 HW_WR_DL_UP3	Automatic (HW) write calibration result of the upper boundary of Byte3. This field holds the automatic (HW) write calibration result of the upper boundary of Byte3.
23 Reserved	This read-only field is reserved and always has the value 0.
22–16 HW_WR_DL_LOW3	Automatic (HW) write calibration result of the lower boundary of Byte3. This field holds the automatic (HW) write calibration result of the lower boundary of Byte3.
15 Reserved	This read-only field is reserved and always has the value 0.
14–8 HW_WR_DL_UP2	Automatic (HW) write calibration result of the upper boundary of Byte2. This field holds the automatic (HW) write calibration result of the upper boundary of Byte2.

Table continues on the next page...

MMDC_MPWRDLHWST1 field descriptions (continued)

Field	Description
7 Reserved	This read-only field is reserved and always has the value 0.
HW_WR_DL_ LOW2	Automatic (HW) write calibration result of the lower boundary of Byte2. This field holds the automatic (HW) write calibration result of the lower boundary of Byte2.

27.10.57 MMDC PHY Write Leveling HW Error Register (MMDC_MPWLHWERR)

Address: 21B_0000h base + 878h offset = 21B_0878h

Bit	31	30	29	28	27	26	25	24	23	22	21	20	19	18	17	16	15	14	13	12	11	10	9	8	7	6	5	4	3	2	1	0
R	HW_WL3_DQ								HW_WL2_DQ								HW_WL1_DQ								HW_WL0_DQ							
W																																
Reset	0	0	0	0	0	0	0	0	0	0	0	0	0	0	0	0	0	0	0	0	0	0	0	0	0	0	0	0	0	0	0	0

MMDC_MPWLHWERR field descriptions

Field	Description
31–24 HW_WL3_DQ	HW write-leveling calibration result of Byte3. This field holds the results for all the 8 write-leveling steps of Byte3. i.e. bit 0 holds the result of the write-leveling calibration of 0 delay, bit 1 holds the result of the write-leveling calibration of 1/8delay till bit 7 that holds the result of the write-leveling calibration of 7/8 delay
23–16 HW_WL2_DQ	HW write-leveling calibration result of Byte2. This field holds the results for all the 8 write-leveling steps of Byte2. i.e. bit 0 holds the result of the write-leveling calibration of 0 delay, bit 1 holds the result of the write-leveling calibration of 1/8delay till bit 7 that holds the result of the write-leveling calibration of 7/8 delay
15–8 HW_WL1_DQ	HW write-leveling calibration result of Byte1. This field holds the results for all the 8 write-leveling steps of Byte1. i.e. bit 0 holds the result of the write-leveling calibration of 0 delay, bit 1 holds the result of the write-leveling calibration of 1/8delay till bit 7 that holds the result of the write-leveling calibration of 7/8 delay
HW_WL0_DQ	HW write-leveling calibration result of Byte0. This field holds the results for all the 8 write-leveling steps of Byte0. i.e. bit 0 holds the result of the write-leveling calibration of 0 delay, bit 1 holds the result of the write-leveling calibration of 1/8delay till bit 7 that holds the result of the write-leveling calibration of 7/8 delay

27.10.58 MMDC PHY Pre-defined Compare Register 1 (MMDC_MPPDCMPR1)

This register holds the MMDC pre-defined compare value that will be used during automatic read, read DQS gating and write calibration process. The compare value can be the MPR value (as defined in the JEDEC) or can be programmed by the PDV1 and PDV2 fields..

Address: 21B_0000h base + 88Ch offset = 21B_088Ch

Bit	31	30	29	28	27	26	25	24	23	22	21	20	19	18	17	16	15	14	13	12	11	10	9	8	7	6	5	4	3	2	1	0
R	PDV2																PDV1															
W																																
Reset	0	0	0	0	0	0	0	0	0	0	0	0	0	0	0	0	0	0	0	0	0	0	0	0	0	0	0	0	0	0	0	

MMDC_MPPDCMPR1 field descriptions

Field	Description
31–16 PDV2	MMDC Pre defined compare value2. This field holds the 2 MSB of the data that will be driven to the DDR device during automatic read, read DQS gating and write calibrations in case DQ calibration (LPDDR2/ LPDDR3) mode are disabled (MPR_CMP is disabled). Upon read access during the calibration the MMDC will compare the read data with the data that is stored in this field. Note : Before issue the read access the MMDC will invert the value of this field and drive it to the associate entry in the read comparison FIFO. For further information see Section 19.14.3.1.2, "Calibration with pre-defined value", Section 19.14.4.1.2, "Calibration with pre-defined value and Section 19.14.5.1, "HW (automatic) Write Calibration
PDV1	MMDC Pre defined compare value2. This field holds the 2 LSB of the data that will be driven to the DDR device during automatic read, read DQS gating and write calibrations in case DQ calibration (LPDDR2/ LPDDR3) mode are disabled (MPR_CMP is disabled). Upon read access during the calibration the MMDC will compare the read data with the data that is stored in this field. NOTE: Before issuing the read access, the MMDC will invert the value of this field and drive it to the associated entry in the read comparison FIFO.

27.10.59 MMDC PHY Pre-defined Compare and CA delay-line Configuration Register (MMDC_MPPDCMPR2)

Address: 21B_0000h base + 890h offset = 21B_0890h

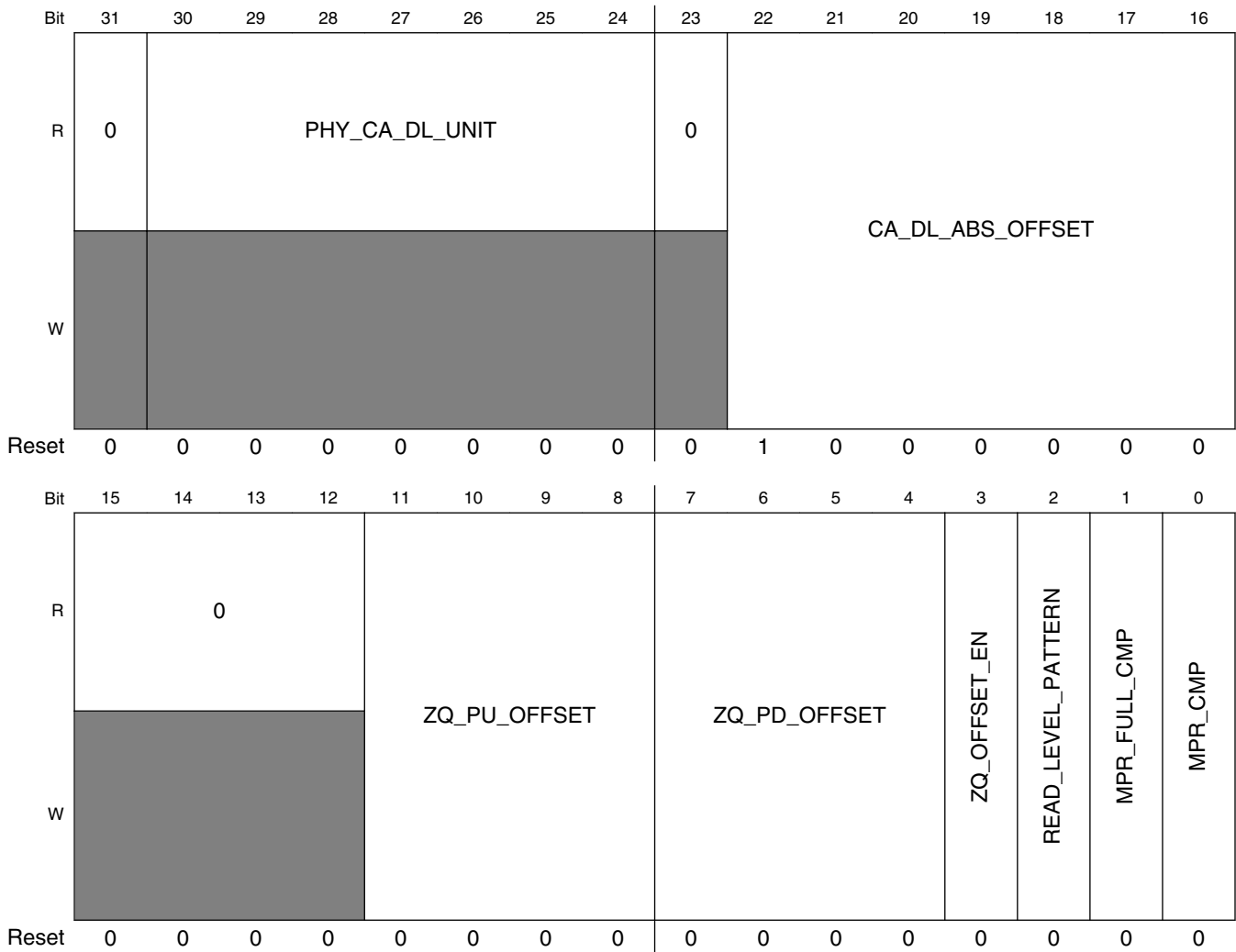

MMDC_MPPDCMPR2 field descriptions

Field	Description
31 Reserved	This read-only field is reserved and always has the value 0.
30–24 PHY_CA_DL_UNIT	This field reflects the number of delay units that are actually used by CA(Command/Address of LPDDR2) delay-line
23 Reserved	This read-only field is reserved and always has the value 0.

Table continues on the next page...

MMDC_MPPDCMPR2 field descriptions (continued)

Field	Description
22–16 CA_DL_ABS_OFFSET	Absolute CA (Command/Address of LPDDR2) offset. This field indicates the absolute delay between CA (Command/Address) bus and the DDR clock (CK) with fractions of a clock period and up to half cycle. The fraction is process and frequency independent. The delay of the delay-line would be $(CA_DL_ABS_OFFSET / 256) * MMDC\ AXI\ clock\ (fast\ clock)$. So for the default value of 64 we get a quarter cycle delay.
15–12 Reserved	This read-only field is reserved and always has the value 0.
11–8 ZQ_PU_OFFSET	<p>Programmable offset from -7 to 7 added to the MMDC_MPZQHWCTRL[ZQ_HW_PU_RES] field when ZQ_OFFSET_EN is enabled.</p> <p>Bit[11] determines direction:</p> <p>'b0 = Offset is added to ZQ_HW_PU_RES field</p> <p>'b1 = Offset is subtracted from ZQ_HW_PU_RES field</p> <p>Bits[10:8] = Amount of change to apply.</p> <p>0000 0 — Offset is added to ZQ_HW_PU_RES field</p> <p>0001 1 — Offset is added to ZQ_HW_PU_RES field</p> <p>0010 2 — Offset is added to ZQ_HW_PU_RES field</p> <p>0011 3 — Offset is added to ZQ_HW_PU_RES field</p> <p>0100 4 — Offset is added to ZQ_HW_PU_RES field</p> <p>0101 5 — Offset is added to ZQ_HW_PU_RES field</p> <p>0110 6 — Offset is added to ZQ_HW_PU_RES field</p> <p>0111 7 — Offset is added to ZQ_HW_PU_RES field</p> <p>1000 0 — Offset is subtracted from ZQ_HW_PU_RES field</p> <p>1001 1 — Offset is subtracted from ZQ_HW_PU_RES field</p> <p>1010 2 — Offset is subtracted from ZQ_HW_PU_RES field</p> <p>1011 3 — Offset is subtracted from ZQ_HW_PU_RES field</p> <p>1100 4 — Offset is subtracted from ZQ_HW_PU_RES field</p> <p>1101 5 — Offset is subtracted from ZQ_HW_PU_RES field</p> <p>1110 6 — Offset is subtracted from ZQ_HW_PU_RES field</p> <p>1111 7 — Offset is subtracted from ZQ_HW_PU_RES field</p>
7–4 ZQ_PD_OFFSET	<p>Programmable offset from -7 to 7 added to the MMDC_MPZQHWCTRL[ZQ_HW_PD_RES] field when ZQ_OFFSET_EN is enabled.</p> <p>Bit[7] determines direction:</p> <p>'b0 = Offset is added to ZQ_HW_PD_RES field</p> <p>'b1 = Offset is subtracted from ZQ_HW_PD_RES field</p> <p>Bits[6:4] = Amount of change to apply.</p> <p>0000 0 — Offset is added to ZQ_HW_PD_RES field</p> <p>0001 1 — Offset is added to ZQ_HW_PD_RES field</p> <p>0010 2 — Offset is added to ZQ_HW_PD_RES field</p> <p>0011 3 — Offset is added to ZQ_HW_PD_RES field</p> <p>0100 4 — Offset is added to ZQ_HW_PD_RES field</p> <p>0101 5 — Offset is added to ZQ_HW_PD_RES field</p> <p>0110 6 — Offset is added to ZQ_HW_PD_RES field</p> <p>0111 7 — Offset is added to ZQ_HW_PD_RES field</p> <p>1000 0 — Offset is subtracted from ZQ_HW_PD_RES field</p>

Table continues on the next page...

MMDC_MPPDCMPR2 field descriptions (continued)

Field	Description
	1001 1 — Offset is subtracted from ZQ_HW_PD_RES field 1010 2 — Offset is subtracted from ZQ_HW_PD_RES field 1011 3 — Offset is subtracted from ZQ_HW_PD_RES field 1100 4 — Offset is subtracted from ZQ_HW_PD_RES field 1101 5 — Offset is subtracted from ZQ_HW_PD_RES field 1110 6 — Offset is subtracted from ZQ_HW_PD_RES field 1111 7 — Offset is subtracted from ZQ_HW_PD_RES field
3 ZQ_OFFSET_EN	0 Hardware ZQ offset disabled 1 Hardware ZQ offset enabled
2 READ_LEVEL_PATTERN	DQ calibration (LPDDR2/LPDDR3) read compare pattern. In case DQ calibration (LPDDR2/LPDDR3) modes are used during the calibration process (MPR_CMP is asserted) then this field indicates the read pattern for the comparison. 0 Compare with read pattern 1010 1 Compare with read pattern 0011 (Used only in LPDDR2/LPDDR3 mode)
1 MPR_FULL_CMP	DQ calibration (LPDDR2/LPDDR3) full compare enable. In case DQ calibration (LPDDR2/LPDDR3) modes are used during the calibration process (MPR_CMP is asserted) then this field indicates whether the MMDC will compare all the bits of the data that is read from the DDR device to the MPR pre-defined pattern. When this bit is de-asserted only LSB of each byte is compared.
0 MPR_CMP	DQ calibration (LPDDR2/LPDDR3) compare enable. This bit indicates whether the MMDC will compare the read data during automatic read and read DQS calibration processes to the pre-defined patterns that are driven by the DDR device (READ_LEVEL_PATTERN as defined by JEDEC) or general pre-defined value that are stored in PDV1 and PDV2. When this bit is disabled data is compared to the data of the pre defined compare value field For further information see Read DQS Gating Calibration and Read Calibration .

27.10.60 MMDC PHY SW Dummy Access Register (MMDC_MPSWDAR0)

Address: 21B_0000h base + 894h offset = 21B_0894h

Bit	31	30	29	28	27	26	25	24	23	22	21	20	19	18	17	16
R	0															
W																
Reset	0	0	0	0	0	0	0	0	0	0	0	0	0	0	0	0

Bit	15	14	13	12	11	10	9	8	7	6	5	4	3	2	1	0
R	0								SW_DUM_CMP3		SW_DUM_CMP2	SW_DUM_CMP1	SW_DUM_CMP0	SW_DUMMY_RD		SW_DUMMY_WR
W																
Reset	0	0	0	0	0	0	0	0	0	0	0	0	0	0	0	0

MMDC_MPSWDAR0 field descriptions

Field	Description
31–6 Reserved	This read-only field is reserved and always has the value 0.

Table continues on the next page...

MMDC_MPSWDAR0 field descriptions (continued)

Field	Description
5 SW_DUM_CMP3	SW dummy read byte3 compare results. This bit indicates the result of the read data comparison of Byte3 at the completion of SW_DUMMY_RD. This bit is valid only when SW_DUMMY_RD is de-asserted. 0 Dummy read fail 1 Dummy read pass
4 SW_DUM_CMP2	SW dummy read byte2 compare results. This bit indicates the result of the read data comparison of Byte2 at the completion of SW_DUMMY_RD. This bit is valid only when SW_DUMMY_RD is de-asserted. 0 Dummy read fail 1 Dummy read pass
3 SW_DUM_CMP1	SW dummy read byte1 compare results. This bit indicates the result of the read data comparison of Byte1 at the completion of SW_DUMMY_RD. This bit is valid only when SW_DUMMY_RD is de-asserted. 0 Dummy read fail 1 Dummy read pass
2 SW_DUM_CMP0	SW dummy read byte0 compare results. This bit indicates the result of the read data comparison of Byte0 at the completion of SW_DUMMY_RD. This bit is valid only when SW_DUMMY_RD is de-asserted. 0 Dummy read fail 1 Dummy read pass
1 SW_DUMMY_RD	SW dummy read. When this bit is asserted the MMDC will generate internally read access without intervention of the system toward bank 0, row 0, column 0. If MPR_CMP = 1 then the read data will be compared to MPPDCMPR2[READ_LEVEL_PATTERN] . If MPR_CMP = 0 then the read data will be compared to MPPDCMPR1[PDV1], MPPDCMPR1[PDV2]. Upon completion of the access this bit is de-asserted automatically and the read data and comparison results are valid at MPSWDAR0[SW_DUM_CMP#] and MPSWDRDR0-MPSWDRDR7 respectively.
0 SW_DUMMY_WR	SW dummy write. When this bit is asserted the MMDC will generate internally write access without intervention of the system toward bank 0, row 0, column 0, while the data is driven from MPPDCMPR1[PDV1] and MPPDCMPR1[PDV2]. The bit is de-asserted automatically upon completion of the access.

27.10.61 MMDC PHY SW Dummy Read Data Register 0 (MMDC_MPSWDRDR0)

Address: 21B_0000h base + 898h offset = 21B_0898h

Bit	31	30	29	28	27	26	25	24	23	22	21	20	19	18	17	16	15	14	13	12	11	10	9	8	7	6	5	4	3	2	1	0
R	DUM_RD0																															
W																																
Reset	1	1	1	1	1	1	1	1	1	1	1	1	1	1	1	1	1	1	1	1	1	1	1	1	1	1	1	1	1	1	1	

MMDC_MPSWDRDR0 field descriptions

Field	Description
DUM_RD0	Dummy read data0. This field holds the first data that is read from the DDR during SW dummy read access (i.e. when SW_DUMMY_RD = 1). This field is valid only when SW_DUMMY_RD is de-asserted

27.10.62 MMDC PHY SW Dummy Read Data Register 1 (MMDC_MPSWDRDR1)

Address: 21B_0000h base + 89Ch offset = 21B_089Ch

Bit	31	30	29	28	27	26	25	24	23	22	21	20	19	18	17	16	15	14	13	12	11	10	9	8	7	6	5	4	3	2	1	0
R	DUM_RD1																															
W																																
Reset	1	1	1	1	1	1	1	1	1	1	1	1	1	1	1	1	1	1	1	1	1	1	1	1	1	1	1	1	1	1	1	

MMDC_MPSWDRDR1 field descriptions

Field	Description
DUM_RD1	Dummy read data1. This field holds the second data that is read from the DDR during SW dummy read access (i.e. when SW_DUMMY_RD = 1). This field is valid only when SW_DUMMY_RD is de-asserted

27.10.63 MMDC PHY SW Dummy Read Data Register 2 (MMDC_MPSWDRDR2)

Address: 21B_0000h base + 8A0h offset = 21B_08A0h

Bit	31	30	29	28	27	26	25	24	23	22	21	20	19	18	17	16	15	14	13	12	11	10	9	8	7	6	5	4	3	2	1	0
R	DUM_RD2																															
W																																
Reset	1	1	1	1	1	1	1	1	1	1	1	1	1	1	1	1	1	1	1	1	1	1	1	1	1	1	1	1	1	1	1	

MMDC_MPSWDRDR2 field descriptions

Field	Description
DUM_RD2	Dummy read data2. This field holds the third data that is read from the DDR during SW dummy read access (i.e. when SW_DUMMY_RD = 1). This field is valid only when SW_DUMMY_RD is de-asserted.

27.10.64 MMDC PHY SW Dummy Read Data Register 3 (MMDC_MPSWDRDR3)

Address: 21B_0000h base + 8A4h offset = 21B_08A4h

Bit	31	30	29	28	27	26	25	24	23	22	21	20	19	18	17	16	15	14	13	12	11	10	9	8	7	6	5	4	3	2	1	0
R	DUM_RD3																															
W																																
Reset	1	1	1	1	1	1	1	1	1	1	1	1	1	1	1	1	1	1	1	1	1	1	1	1	1	1	1	1	1	1	1	

MMDC_MPSWDRDR3 field descriptions

Field	Description
DUM_RD3	Dummy read data3. This field holds the forth data that is read from the DDR during SW dummy read access (i.e. when SW_DUMMY_RD = 1). This field is valid only when SW_DUMMY_RD is de-asserted.

27.10.65 MMDC PHY SW Dummy Read Data Register 4 (MMDC_MPSWDRDR4)

Address: 21B_0000h base + 8A8h offset = 21B_08A8h

Bit	31	30	29	28	27	26	25	24	23	22	21	20	19	18	17	16	15	14	13	12	11	10	9	8	7	6	5	4	3	2	1	0
R	DUM_RD4																															
W																																
Reset	1	1	1	1	1	1	1	1	1	1	1	1	1	1	1	1	1	1	1	1	1	1	1	1	1	1	1	1	1	1	1	

MMDC_MPSWDRDR4 field descriptions

Field	Description
DUM_RD4	Dummy read data4. This field holds the fifth data (only in case of burst length 8 (BL =1)) that is read from the DDR during SW dummy read access (i.e. when SW_DUMMY_RD = 1). This field is valid only when SW_DUMMY_RD is de-asserted.

27.10.66 MMDC PHY SW Dummy Read Data Register 5 (MMDC_MPSWDRDR5)

Address: 21B_0000h base + 8ACh offset = 21B_08ACh

Bit	31	30	29	28	27	26	25	24	23	22	21	20	19	18	17	16	15	14	13	12	11	10	9	8	7	6	5	4	3	2	1	0
R	DUM_RD5																															
W																																
Reset	1	1	1	1	1	1	1	1	1	1	1	1	1	1	1	1	1	1	1	1	1	1	1	1	1	1	1	1	1	1	1	

MMDC_MPSWDRDR5 field descriptions

Field	Description
DUM_RD5	Dummy read data5. This field holds the sixth data (only in case of burst length 8 (BL =1)) that is read from the DDR during SW dummy read access (i.e. when SW_DUMMY_RD = 1). This field is valid only when SW_DUMMY_RD is de-asserted.

27.10.67 MMDC PHY SW Dummy Read Data Register 6 (MMDC_MPSWDRDR6)

Address: 21B_0000h base + 8B0h offset = 21B_08B0h

Bit	31	30	29	28	27	26	25	24	23	22	21	20	19	18	17	16	15	14	13	12	11	10	9	8	7	6	5	4	3	2	1	0
R	DUM_RD6																															
W																																
Reset	1	1	1	1	1	1	1	1	1	1	1	1	1	1	1	1	1	1	1	1	1	1	1	1	1	1	1	1	1	1	1	

MMDC_MPSWDRDR6 field descriptions

Field	Description
DUM_RD6	Dummy read data6. This field holds the seventh data (only in case of burst length 8 (BL = 1)) that is read from the DDR during SW dummy read access (i.e. when SW_DUMMY_RD = 1). This field is valid only when SW_DUMMY_RD is de-asserted.

27.10.68 MMDC PHY SW Dummy Read Data Register 7 (MMDC_MPSWDRDR7)

Address: 21B_0000h base + 8B4h offset = 21B_08B4h

Bit	31	30	29	28	27	26	25	24	23	22	21	20	19	18	17	16	15	14	13	12	11	10	9	8	7	6	5	4	3	2	1	0
R	DUM_RD7																															
W																																
Reset	1	1	1	1	1	1	1	1	1	1	1	1	1	1	1	1	1	1	1	1	1	1	1	1	1	1	1	1	1	1	1	

MMDC_MPSWDRDR7 field descriptions

Field	Description
DUM_RD7	Dummy read data7. This field holds the eighth data (only in case of burst length 8 (BL = 1)) that is read from the DDR during SW dummy read access (i.e. when SW_DUMMY_RD = 1). This field is valid only when SW_DUMMY_RD is de-asserted.

27.10.69 MMDC PHY Measure Unit Register (MMDC_MPMUR0)

Address: 21B_0000h base + 8B8h offset = 21B_08B8h

Bit	31	30	29	28	27	26	25	24	23	22	21	20	19	18	17	16
R	0								MU_UNIT_DEL_NUM							
W																
Reset	0	0	0	0	0	0	0	0	0	0	0	0	0	0	0	0

Bit	15	14	13	12	11	10	9	8	7	6	5	4	3	2	1	0
R	0				FRC_MSR	MU_BYP_EN	MU_BYP_VAL									
W																
Reset	0	0	0	0	0	0	0	0	0	0	0	0	0	0	0	0

MMDC_MPMUR0 field descriptions

Field	Description
31–26 Reserved	This read-only field is reserved and always has the value 0.
25–16 MU_UNIT_DEL_NUM	Number of delay units measured per cycle. This field is used in debug mode and holds the number of delay units that were measured by the measure unit per DDR clock cycle. The delay-lines that are used in every calibration process use that number for generating the desired delay.
15–12 Reserved	This read-only field is reserved and always has the value 0.
11 FRC_MSR	Force measurement on delay-lines. When this bit is asserted then a measurement process will be performed, where at the completion of the process the delay-lines will issue the desired delay. Upon completion of the measurement process the measure unit and the delay-lines will return to functional mode. This bit is self cleared. NOTE: This bit should be used only during manual (SW) calibration and not while the DDR is functional (being accessed). After initial calibration is done the hardware performs periodic measurements to track any operating conditions changes. Hence, force measurements (FRC_MSR) should not be used. See Calibration Process for more information. NOTE: User should make sure that there is no active accesses to/from DDR before asserting this bit. 0 No measurement is performed 1 Perform measurement process
10 MU_BYP_EN	Measure unit bypass enable. This field is used in debug mode and when it is asserted then the delay-lines will use the number of delay units that are indicated at MU_BYP_VAL, otherwise the delay-lines will use the number of delay units that was measured by the measurement unit and are indicated at MU_UNIT_DEL_NUM 0 The delay-lines use delay units as indicated at MU_UNIT_DEL_NUM. 1 The delay-lines use delay units as indicated at MU_BYPASS_VAL.
MU_BYP_VAL	Number of delay units for measurement bypass. This field is used in debug mode and holds the number of delay units that will be used by the delay-lines when MU_BYP_EN is asserted.

27.10.70 MMDC Write CA delay-line controller (MMDC_MPWRCADL)

This register is used to add fine-tuning adjustment to the CA (command/Address of LPDDR2 bus) relative to the DDR clock.

Address: 21B_0000h base + 8BCh offset = 21B_08BCh

Bit	31	30	29	28	27	26	25	24	23	22	21	20	19	18	17	16
R	0												WR_CA9_DEL		WR_CA8_DEL	
W																
Reset	0	0	0	0	0	0	0	0	0	0	0	0	0	0	0	0

Bit	15	14	13	12	11	10	9	8	7	6	5	4	3	2	1	0
R	WR_CA7_DEL		WR_CA6_DEL		WR_CA5_DEL		WR_CA4_DEL		WR_CA3_DEL		WR_CA2_DEL		WR_CA1_DEL		WR_CA0_DEL	
W																
Reset	0	0	0	0	0	0	0	0	0	0	0	0	0	0	0	0

MMDC_MPWRCADL field descriptions

Field	Description
31–20 Reserved	This read-only field is reserved and always has the value 0.
19–18 WR_CA9_DEL	CA (Command/Address LPDDR2 bus) bit 9 delay fine tuning. This field holds the number of delay units that are added to CA (Command/Address bus) bit 9 relative to the clock. 00 No change in CA9 delay 01 Add CA9 delay of 1 delay unit 10 Add CA9 delay of 2 delay units. 11 Add CA9 delay of 3 delay units.
17–16 WR_CA8_DEL	CA (Command/Address LPDDR2 bus) bit 8 delay fine tuning. This field holds the number of delay units that are added to CA (Command/Address bus) bit 8 relative to the clock. 00 No change in CA8 delay 01 Add CA8 delay of 1 delay unit 10 Add CA8 delay of 2 delay units. 11 Add CA8 delay of 3 delay units.
15–14 WR_CA7_DEL	CA (Command/Address LPDDR2 bus) bit 7 delay fine tuning. This field holds the number of delay units that are added to CA (Command/Address bus) bit 7 relative to the clock. 00 No change in CA7 delay 01 Add CA7 delay of 1 delay unit 10 Add CA7 delay of 2 delay units. 11 Add CA7 delay of 3 delay units.
13–12 WR_CA6_DEL	CA (Command/Address LPDDR2 bus) bit 6 delay fine tuning. This field holds the number of delay units that are added to CA (Command/Address bus) bit 6 relative to the clock. 00 No change in CA6 delay

Table continues on the next page...

MMDC_MPWRCADL field descriptions (continued)

Field	Description
	01 Add CA6 delay of 1 delay unit 10 Add CA6 delay of 2 delay units. 11 Add CA6 delay of 3 delay units.
11–10 WR_CA5_DEL	CA (Command/Address LPDDR2 bus) bit 5 delay fine tuning. This field holds the number of delay units that are added to CA (Command/Address bus) bit 5 relative to the clock. 00 No change in CA5 delay 01 Add CA5 delay of 1 delay unit 10 Add CA5 delay of 2 delay units. 11 Add CA5 delay of 3 delay units.
9–8 WR_CA4_DEL	CA (Command/Address LPDDR2 bus) bit 4 delay fine tuning. This field holds the number of delay units that are added to CA (Command/Address bus) bit 4 relative to the clock. 00 No change in CA4 delay 01 Add CA4 delay of 1 delay unit 10 Add CA4 delay of 2 delay units. 11 Add CA4 delay of 3 delay units.
7–6 WR_CA3_DEL	CA (Command/Address LPDDR2 bus) bit 3 delay fine tuning. This field holds the number of delay units that are added to CA (Command/Address bus) bit 3 relative to the clock. 00 No change in CA3 delay 01 Add CA3 delay of 1 delay unit 10 Add CA3 delay of 2 delay units. 11 Add CA3 delay of 3 delay units.
5–4 WR_CA2_DEL	CA (Command/Address LPDDR2 bus) bit 2 delay fine tuning. This field holds the number of delay units that are added to CA (Command/Address bus) bit 2 relative to the clock. 00 No change in CA2 delay 01 Add CA2 delay of 1 delay unit 10 Add CA2 delay of 2 delay units. 11 Add CA2 delay of 3 delay units.
3–2 WR_CA1_DEL	CA (Command/Address LPDDR2 bus) bit 1 delay fine tuning. This field holds the number of delay units that are added to CA (Command/Address bus) bit 1 relative to the clock. 00 No change in CA1 delay 01 Add CA1 delay of 1 delay unit 10 Add CA1 delay of 2 delay units. 11 Add CA1 delay of 3 delay units.
WR_CA0_DEL	CA(Command/Address LPDDR2 bus) bit 0 delay fine tuning. This field holds the number of delay units that are added to CA (Command/Address bus) bit 0 relative to the clock. 00 No change in CA0 delay 01 Add CA0 delay of 1 delay unit 10 Add CA0 delay of 2 delay units. 11 Add CA0 delay of 3 delay units.

27.10.71 MMDC Duty Cycle Control Register (MMDC_MPDCCR)

This register is used to control the duty cycle of the DQS and the primary clock (CK0). Programming of this register is permitted by entering the DDR device into self-refresh mode through LPMD/DVFS mechanism.

MMDC1_MPDCCR only affects SDCLK0.

MMDC2_MPDCCR only affects SDCLK1.

NOTE

If the duty cycle is modified after DDR initialization, the DDR will have to be placed in self-refresh mode.

NOTE

The duty cycle may be changed during initial DDR initialization without having to be placed in self-refresh mode.

Address: 21B_0000h base + 8C0h offset = 21B_08C0h

Bit	31	30	29	28	27	26	25	24	23	22	21	20	19	18	17	16								
R	Reserved				RD_DQS3_FT_DCC				RD_DQS2_FT_DCC				RD_DQS1_FT_DCC				RD_DQS0_FT_DCC				CK_FT1_DCC			
W																								
Reset	0	0	1	0	0	1	0	0	1	0	0	1	0	0	1	0								
Bit	15	14	13	12	11	10	9	8	7	6	5	4	3	2	1	0								
R	Reserved				CK_FT0_DCC				WR_DQS3_FT_DCC				WR_DQS2_FT_DCC				WR_DQS1_FT_DCC				WR_DQS0_FT_DCC			
W																								
Reset	0	0	1	0	0	1	0	0	1	0	0	1	0	0	1	0								

MMDC_MPDCCR field descriptions

Field	Description
31 -	This field is reserved. reserved

Table continues on the next page...

MMDC_MPDCCR field descriptions (continued)

Field	Description
30–28 RD_DQS3_FT_DCC	Read DQS duty cycle fine tuning control of Byte3. This field controls the duty cycle of read DQS of Byte3 Note all the other options are not allowed 001 51.5% low 48.5% high 010 50% duty cycle (default) 100 48.5% low 51.5% high
27–25 RD_DQS2_FT_DCC	Read DQS duty cycle fine tuning control of Byte2. This field controls the duty cycle of read DQS of Byte2 Note all the other options are not allowed 001 51.5% low 48.5% high 010 50% duty cycle (default) 100 48.5% low 51.5% high
24–22 RD_DQS1_FT_DCC	Read DQS duty cycle fine tuning control of Byte1. This field controls the duty cycle of read DQS of Byte1 Note all the other options are not allowed 001 51.5% low 48.5% high 010 50% duty cycle (default) 100 48.5% low 51.5% high
21–19 RD_DQS0_FT_DCC	Read DQS duty cycle fine tuning control of Byte0. This field controls the duty cycle of read DQS of Byte0 Note all the other options are not allowed 001 51.5% low 48.5% high 010 50% duty cycle (default) 100 48.5% low 51.5% high
18–16 CK_FT1_DCC	Secondary duty cycle fine tuning control of DDR clock. This field controls the duty cycle of the DDR clock and is cascaded to CK_FT0_DCC Note all the other options are not allowed 001 48.5% low 51.5% high 010 50% duty cycle (default) 100 51.5% low 48.5% high
15 -	This field is reserved. Reserved
14–12 CK_FT0_DCC	Primary duty cycle fine tuning control of DDR clock. This field controls the duty cycle of the DDR clock Note all the other options are not allowed 001 48.5% low 51.5% high 010 50% duty cycle (default) 100 51.5% low 48.5% high
11–9 WR_DQS3_FT_DCC	Write DQS duty cycle fine tuning control of Byte0. This field controls the duty cycle of write DQS of Byte0 Note all the other options are not allowed 001 51.5% low 48.5% high 010 50% duty cycle (default) 100 48.5% low 51.5% high

Table continues on the next page...

MMDC_MPDCCR field descriptions (continued)

Field	Description
8–6 WR_DQS2_FT_ DCC	Write DQS duty cycle fine tuning control of Byte1. This field controls the duty cycle of write DQS of Byte1 Note all the other options are not allowed 001 51.5% low 48.5% high 010 50% duty cycle (default) 100 48.5% low 51.5% high
5–3 WR_DQS1_FT_ DCC	Write DQS duty cycle fine tuning control of Byte1. This field controls the duty cycle of write DQS of Byte1 Note all the other options are not allowed 001 51.5% low 48.5% high 010 50% duty cycle (default) 100 48.5% low 51.5% high
WR_DQS0_FT_ DCC	Write DQS duty cycle fine tuning control of Byte0. This field controls the duty cycle of write DQS of Byte0 Note all the other options are not allowed 001 51.5% low 48.5% high 010 50% duty cycle (default) 100 48.5% low 51.5% high

Chapter 28

Network Interconnect Bus System (NIC-301)

28.1 Overview

This section provides an overview of the NIC-301 (Network Inter-Connect) AXI arbiter IP.

The NIC-301 (by ARM Ltd.) is a configurable AXI arbiter between several masters and slaves. The NIC-301 IP is designed so that many configuration options are selected at the hardware design stage, determined by SoC characteristics and needs, while several other configuration options are software-controlled.

This chapter covers in brief the NIC-301 functionality, while providing configuration details on the NIC-301 instances used in the chip. For complete details on the NIC-301 design, see the ARM specification, *AMBA® Network Interconnect (NIC-301) Technical Reference Manual, version r2p3*.

NOTE

The NIC-301 default settings are configured by NXP's board support package (BSP), and in most cases should not be modified by the customer. The default settings have gone through exhaustive testing during the validation of the part, and have proven to work well for the part's intended target applications. Changes to the default settings may result in a degradation in system performance.

28.1.1 Block diagram

The NIC-301 AXI arbiter (or "CoreLink Network Interconnect") by ARM, provides configurable AXI -based interconnect logic, for connecting a number of masters (initiators) to several slaves (targets), via a configurable bus switches and bridging components .

The bus system is composed of three such instances: PER1, PER2, and FAST.

Each instance can include one or more bus switches, with additional logic.

This chapter provides details of the various instances and the selected configuration parameters.

The top level diagram of the bus system is shown in the following figure.

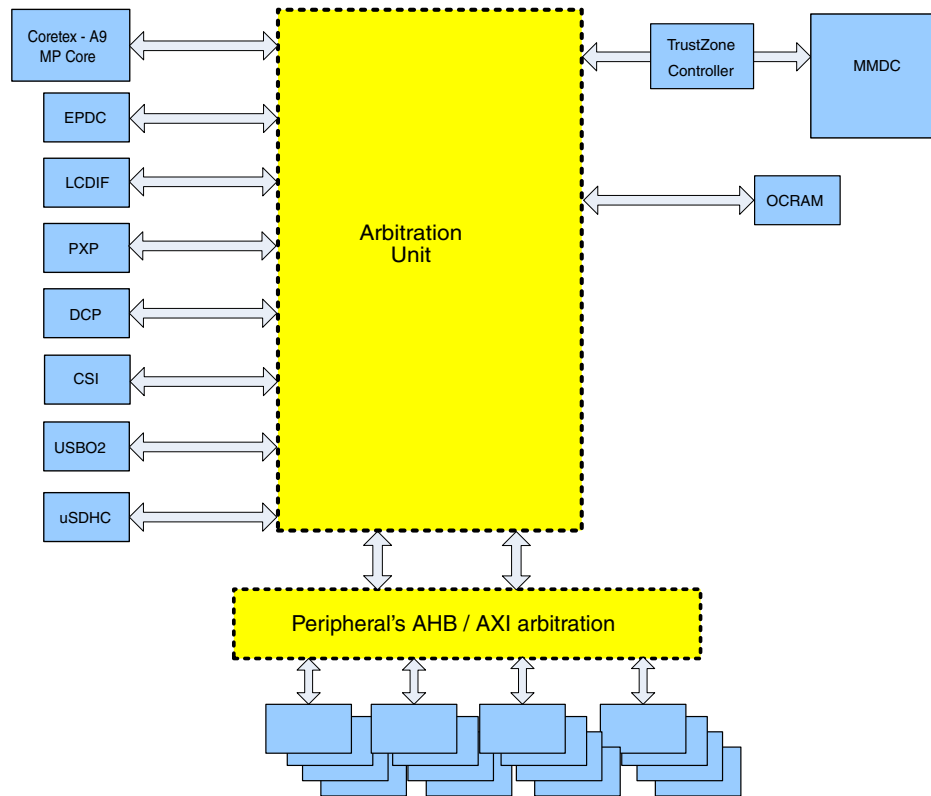

Figure 28-1. NIC-301 Bus System

28.1.2 NIC-301 Main Features

Key features of the NIC-301 module include the following:

- Address space memory mapping, including 'remap' functions.
- Programmer's view, for software-configured parameters, via "GPV" ports.
- Support for cross-clock domain synchronization.

28.1.3 Modes and Operations

The NIC-301 supports a normal functional mode only.

28.2 External Signals

There are no external I/O interfaces for NIC-301.

28.3 Memory Map and Register Definition

This section includes the block memory map and detailed register descriptions.

Access to NIC-301 registers is provided through the global programmer's view (GPV) ports. Each GPV port provides access to the configuration registers of certain IP. The GPV base addresses are listed in the table below:

Table 28-1. GPV ports memory allocations

GPV	Associated NIC-301	System Bus	Chip Address	
			Start	End
GPV_0	Main	Main DDR Arbitration	00B0_0000	00BF_FFFF
GPV_1	PER_S	Peripheral AHB/AXI Arbitration	00C0_0000	00CF_FFFF
GPV_2	CPU	CPU Arbitration	00D0_0000	00DF_FFFF
GPV_3	PER_M	Peripheral AHB/AXI Arbitration	00E0_0000	00EF_FFFF

28.3.1 Memory Map

The NIC-301 memory map, is dependent on the selected configuration option at time of creation.

A "template" map is provided in [Table 28-2](#) below. For specific features, refer to the configuration tables in [NIC Specific Parameters](#) to see which specific options are selected.

28.3.2 Configuration programmers model

The GPV's contain configuration registers, partitioned into a number of individual 4KB blocks.

The general structure of the registers is provided by the following tables:

- Address map of the programmers model, [Table 28-2](#)
- AMIB Registers, and
- ASIB Registers, and

Table 28-2. Address map of the programmers model

Address Offset from Base Address	Registers	Notes
0x000F_F000	Internal interface p registers	Maximum p = 61 Note ¹
	...	
0x000C_4000	Internal interface 2 registers	
0x000C_3000	Internal interface 1 registers	
0x000C_2000	Internal interface 0 registers	
0x000C_1000	Slave interface m registers	Maximum m = 127 Note ²
	...	
0x0004_4000	Slave interface 2 registers	
0x0004_3000	Slave interface 1 registers	
0x0004_2000	Slave interface 0 registers	
0x0004_1000	Master interface n registers	Maximum n = 63 Note ³
	...	
0x0000_4000	Master interface 2 registers	
0x0000_3000	Master interface 1 registers	
0x0000_2000	Master interface 0 registers	
0x0000_1000	ID registers	
0x0000_0000	Address control registers	Configurable base address ⁴

1. Index refers to BI registers index
2. Index refer to ASIB registers index
3. Index refer to AMIB registers index
4. Reserved for internal use

28.3.2.1 Address control and ID registers

Registers at offsets 0x0–0xFFC are reserved for internal use.

28.3.2.2 AMBA master interface block (AMIB) configuration registers

The table below lists only the registers that affect the user. All other addresses are treated as "reserved". Non-implemented or reserved addresses inside NIC domains are read as ZEROS and writes operations are ignored.

Table 28-3. AMIB Registers

Offset	Register	Access	Width	Reset Value
0x024	fn_mod2 Bypass merge. This register is only present if upsizing or downsizing. See upsizing/downsizing data width functions in AMBA Network Interconnect TRM.	RW	1	0
0x040	wr_tidemark	RW	4	Note ¹

1. Reset value varies, default value chosen at RTL creation time is designed to suit normal operation.

28.3.2.3 ASIB (AMBA slave interface block) configuration registers

The table below lists only the registers that affect the user. All other addresses are treated as "reserved". Non-implemented or reserved addresses inside NIC domains are read as ZEROS and writes operations are ignored.

Table 28-4. ASIB Registers

Offset	Register	Access	Width	Reset Value
0x040	wr_tidemark Valid only for AXI slaves with WFIFO >=4.	RW	1	Note ¹
0x100	read_qos	RW	4	Note ²
0x104	write_qos	RW	4	Note ²

- Reset value varies, default value chosen at RTL creation time is designed to suit typical operation cases.
- QoS default is set at RTL creation time, and is listed in specific NIC-301 configuration tables in [NIC-specific parameters](#), as parameters "QoS qv_value" in ASIB / AMIB parameter tables.

28.3.3 Register Descriptions

The NIC-301 registers are dependent upon the selected configuration, the type of ports, hardware-selected features and whether they have a GPV view. The addressing is associated to a specific port, by looking at the port's index number, under "apb_slave" column.

The memory map template is provided in the [Configuration programmers model](#) above.

28.3.4 NIC Specific Parameters

This section details the configuration parameters of the NIC-301.

General notes:

1. The associated Master / Slave port interface ID (for each "GPV_N") is specified by the "apb_slave" / "apb_master" ¹ index. The Slave/Master interface, configuration registers start address is obtained by the following:

Start address (for "apb" index= "n") = GPV_N base + (n * 0x1000).

2. For the MX6MAIN, QoS (Quality Of Service) is controlled by the QoS block and not by the GPV registers.
3. The security features of NIC-301 are not used, since master-slaves permissions are controlled by the CSU security policy/scheme.

Table 28-5. NIC-301 parameters

Master	apb_slave	Tidemark	QOS qv_value	Comments
Configured via GPV_3 port				
DAP	66		2	
SDMA Burst	67		3	
SDMA Peripheral	68		3	
DCP	69		2	
USBO2	74	4	3	
uSDHC 1	72		2	
uSDHC 2	73		2	
uSDHC 3	75		2	
Test Port	76	0	0	

1. "APB" stands for "ARM Peripheral Bus".

Chapter 29

On-Chip OTP Controller (OCOTP_CTRL)

29.1 Overview

This section contains information describing the requirements for the on-chip eFuse OTP controller along with details about the block functionality and implementation.

In this document, the words "eFuse" and "OTP" are interchangeable. OCOTP refers to the hardware block itself.

29.1.1 Features

The OCOTP provides the following features:

- 32-bit word restricted program and read to 2 kbit of eFuse OTP (128 x 8).
- Loading and housing of fuse content into shadow registers.
- Memory-mapped (restricted) access to 2 kbit of shadow registers.
- Generation of HWV_FUSE (hardware visible fuse bus) and the HWV_REG bus which is made up of volatile PIO register based "fuses". The HWV_REG bits come from the SCS (Software Controllable Signals) register.
- Generation of STICKY_REG which is consist of sticky register bits.
- Provide program-protect and read-protect eFuse.
- Provide override and read protection of shadow register.
- CRC32 test for read-lock fuse content.

29.2 Clocks

The table found here describes the clock sources for OCOTP.

Please see [Clock Controller Module \(CCM\)](#) for clock setting, configuration and gating information.

Table 29-1. OCOTP Clocks

Clock name	Clock Root	Description
ipg_clk	ipg_clk_root	Peripheral clock
ipg_clk_s	ipg_clk_root	Peripheral access clock

29.3 Top-Level Symbol and Functional Overview

The figure found here shows the OCOTP system level diagram.

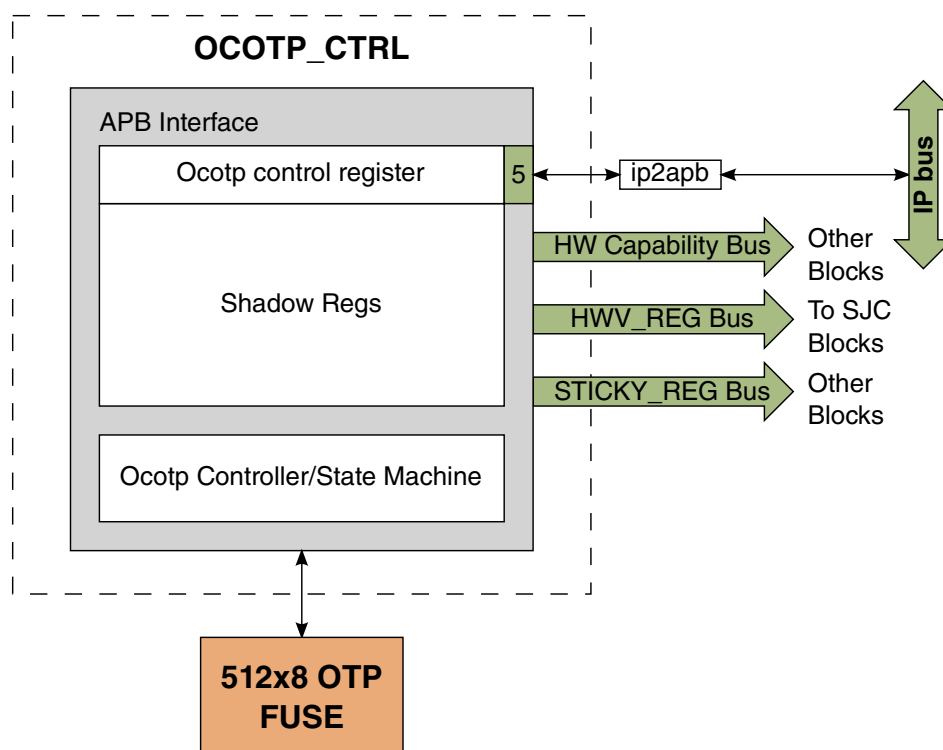

Figure 29-1. OCOTP System Level Diagram

29.3.1 Operation

The IP bus interface of the OCOTP provides two functions.

- Configure control registers for programming and reading fuse word.
- Override and read shadow registers.

For efuse, program can only be performed on bit and read is based on byte. OCOTP configuration for program and read are performed on 32-bit words for SW convenience. For writes, the 32-bit word reflects the "write-mask". Bit fields with 0 will not be programmed and bit fields with 1 will be programmed. OCOTP will program bit field with 1 in the fuse word one bit by one bit. For reads, OCOTP will read 4 times to get 4 bytes in the fuse word in order.

In this document, 2-kbit fuse are divided into 8 banks by function. Each bank has 8 fuse words. In physical, 2k bits fuse are in two 128x8 efusebox.

29.3.1.1 Shadow Register Reload

All fuse words in efusebox are shadowed. Therefore, fuse information is available through memory mapped shadow registers. If fuses are subsequently programmed, the shadow registers should be reloaded to keep them coherent with the fuse bank arrays.

The "reload shadows" feature allows the user to force a reload of the shadow registers (including HW_OCOTP_LOCK) without having to reset the device. To force a reload, complete the following steps:

1. Set the HW_OCOTP_TIMING[STROBE_READ] and HW_OCOTP_TIMING[RELAX] field value appropriately (as explained in a later section).
2. Check that HW_OCOTP_CTRL[BUSY] and HW_OCOTP_CTRL[ERROR] are clear. Overlapped accesses are not supported by the controller. Any pending write, read or reload must be completed before a new access can be requested.
3. Set the HW_OCOTP_CTRL[RELOAD_SHADOWS] bit. OCOTP will read all the fuse one by one and put it into corresponding shadow register.
4. Wait for HW_OCOTP_CTRL[BUSY] and HW_OCOTP_CTRL[RELOAD_SHADOWS] to be cleared by the controller.

The controller will automatically clear the HW_OCOTP_CTRL[RELOAD_SHADOWS] bit after the successful completion of the operation.

29.3.1.2 Fuse and Shadow Register Read

All shadow registers are always readable through the APB bus except some secret keys regions. When their corresponding fuse lock bits are set, the shadow registers also become read locked. After read locking, reading from these registers will return 0xBADABADA.

In addition HW_OCOTP_CTRL[ERROR] will be set. It must be cleared by software before any new write , read or reload access can be issued. Subsequent reads to unlocked shadow locations will still work successfully however.

To read fuse words directly from fusebox correctly complete the following steps:

1. Program HW_OCOTP_TIMING[STROBE_READ] and HW_OCOTP_TIMING[RELAX] fields with timing values to match the current frequency of the ipg_clk. OTP read will work at maximum bus frequencies as long as the HW_OCOTP_TIMING parameters are set correctly.
2. Check that HW_OCOTP_CTRL[BUSY] and HW_OCOTP_CTRL[ERROR] are clear. Overlapped accesses are not supported by the controller. Any pending write, read or reload must be completed before a read access can be requested.
3. Write the requested address to HW_OCOTP_CTRL[ADDR].
4. Set HW_OCOTP_READ_CTRL[READ_FUSE] to 1. OCOTP will auto read 4 bytes in requested word address in fusebox one by one. Then put read value into HW_OCOTP_READ_FUSE_DATA register.
5. Once complete, the controller will clear BUSY. A read request to a protected or locked region will result in no OTP access and no setting of HW_OCOTP_CTRL[BUSY]. In addition HW_OCOTP_CTRL[ERROR] will be set. It must be cleared by software before any new access can be issued.
6. Read HW_OCOTP_READ_FUSE_DATA register to get fuse word value. HW_OCOTP_READ_FUSE_DATA will be 0xBADABADA when HW_OCOTP_CTRL[ERROR] is set.

29.3.1.3 Fuse and Shadow Register Writes

Shadow register bits can be overridden by software until the corresponding fuse lock bit for the region is set. When the lock shadow bit is set, the shadow registers for that lock region become write locked. The LOCK shadow register also has no shadow or fuse lock bits but it is always read only.

In order to avoid "rogue" code performing erroneous writes to OTP, a special unlocking sequence is required for writes to the fuse banks. To program fuse bank correctly complete the following steps:

1. Program HW_OCOTP_TIMING[STROBE_PROG] and HW_OCOTP_TIMING[RELAX] HW_OCOTP_TIMING2[RELAX_PEOG] fields with timing values to match the current frequency of the ipg_clk. OTP writes will work at maximum bus frequencies as long as the HW_OCOTP_TIMING2 parameters are set correctly.

2. Check that HW_OCOTP_CTRL[BUSY] and HW_OCOTP_CTRL[ERROR] are clear. Overlapped accesses are not supported by the controller. Any pending write or reload must be completed before a write access can be requested.
3. Write the requested to HW_OCOTP_CTRL[ADDR] and program the unlock code into HW_OCOTP_CTRL[WR_UNLOCK]. This must be programmed for each write access. The lock code is documented in the register description. Both the unlock code and address can be written in the same operation.
4. Write the data to the HW_OCOTP_DATA register. This will automatically set HW_OCOTP_CTRL[BUSY] and clear HW_OCOTP_CTRL[WR_UNLOCK]. To protect programming same OTP bit twice, before program OCOTP will automatically read fuse value in OTP and use read value to mask program data. The controller will use masked program data to program a 32-bit word in the OTP per the address in HW_OCOTP_CTRL[ADDR]. Bit fields with 1's will result in that OTP bit being programmed. Bit fields with 0's will be ignored. At the same time that the write is accepted, the controller makes an internal copy of HW_OCOTP_CTRL[ADDR] which cannot be updated until the next write sequence is initiated. This copy guarantees that erroneous writes to HW_OCOTP_CTRL[ADDR] will not affect an active write operation. It should also be noted that during the programming HW_OCOTP_DATA will shift right (with zero fill). This shifting is required to program the OTP serially. During the write operation, HW_OCOTP_DATA cannot be modified.
5. Once complete, the controller will clear BUSY. A write request to a protected or locked region will result in no OTP access and no setting of HW_OCOTP_CTRL[BUSY]. In addition HW_OCOTP_CTRL[ERROR] will be set. It must be cleared by software before any new write access can be issued.

It should be noted that write latencies to OTP are numbers of 10 micro-seconds. Write latencies is based on amount of bit filed which is 1. For example : program half fuse bits in one word need 10 us x 16.

For further details of OTP read/write operations see [eFUSE].

HW_OCOTP_CTRL[ERROR] will be set under the following conditions:

- A write is performed to a shadow register during a shadow reload (essentially, while HW_OCOTP_CTRL[RELOAD_SHADOWS] is set. In addition, the contents of the shadow register shall not be updated.
- A write is performed to a shadow register which has been locked.
- A read is performed to from a shadow register which has been read locked.
- A program is performed to a fuse which has been .
- A read is performed to from a fuse which has been read locked.

29.3.1.4 Write Postamble

Due to internal electrical characteristics of the OTP during writes, all OTP operations following a write must be separated by 2 us after the clearing of HW_OCOTP_CTRL_BUSY following the write. This guarantees programming voltages on-chip to reach a steady state when exiting a write sequence. This includes reads, shadow reloads, or other writes.

A recommended software sequence to meet the postamble requirements is as follows:

- Issue the write and poll for BUSY (as per [Fuse Shadow Memory Footprint](#)).
- Once BUSY is clear, use HW_DIGCTL_MICROSECONDS to wait 2 us.
- Perform the next OTP operation.

29.3.2 Fuse Shadow Memory Footprint

The OTP memory footprint shows in the following figure. The registers are grouped by lock region. Their names correspond to the PIO register and fusemap names.



Figure 29-2. OTP Memory Footprint

29.3.3 OTP Read/Write Timing Parameters

There are three timing fields contained in the HW_OCOTP_TIMING and HW_OCOTP_TIMING2 register that specify counter limit values, which are used to specify the signal timing.

Both two timing parameters are specified in ipg_clk cycles. Since the ipg_clk frequency can be set to a range of values, these parameters must be adjusted with the clock to yield the appropriate delay.

29.3.4 Hardware Visible Fuses

The hmv_fuse bus emanates from the OCOTP block and goes to various other blocks inside the chip. This bus is made up of the shadow register bits for banks 0, 1, 2 and 4.

Only a subset of these fuse bits are currently used by the hardware. The fuse bits are initially copied from the eFuse banks after reset is deasserted. When all fuse bits are loaded into their shadow registers, the OCOTP asserts the fuse_latched output signal.

The hmv_reg bus also comes from the OCOTP. Its source is the HW_OCOTP_SCS register. This register has 1 defined bit, the HAB_JDE bit, that is connected to the SJC block. The SCS bits are intended to be used as volatile fuse bits under software control. Additional bits will be defined as needed in future implementations.

The system-wide reset sequence must be coordinated by the system reset controller, so that the hmv_fuse and hmv_reg buses are stable and reflect the values of the fuses before they are used by the rest of the system.

29.3.5 Behavior During Reset

The OCOTP is always active. The shadow registers automatically load the appropriate OTP contents after reset is deasserted. During this load-time HW_OCOTP_CTRL_BUSY is set. The load time is similar to that of a "reload shadow" operation.

29.3.6 Secure JTAG control

The JTAG control fuses are used to allow or disallow JTAG access to secured resources. Three JTAG security levels are envisioned, as shown in the table below.

Table 29-2. JTAG Security Level Control Bits

Security Mode	JTAG_SMODE	Description
No Debug	2'b11	The highest security level.
Secure JTAG	2'b01	Limit the JTAG access by using key based authentication mechanism.
JTAG Enable	2'b00	Low Security, all JTAG features are enabled.

29.4 Fuse Map

See the Fusemap chapter of this reference manual for more information.

29.5 OCOTP Memory Map/Register Definition

NOTE

When write/read unimplemented register address in ocotp_ctrl, ocotp_ctrl will not send error and read data will be 0.

OCOTP Hardware Register Format Summary

OCOTP memory map

Absolute address (hex)	Register name	Width (in bits)	Access	Reset value	Section/page
21B_C000	OTP Controller Control Register (OCOTP_CTRL)	32	R/W	0000_0000h	29.5.1/1863
21B_C004	OTP Controller Control Register (OCOTP_CTRL_SET)	32	R/W	0000_0000h	29.5.1/1863
21B_C008	OTP Controller Control Register (OCOTP_CTRL_CLR)	32	R/W	0000_0000h	29.5.1/1863
21B_C00C	OTP Controller Control Register (OCOTP_CTRL_TOG)	32	R/W	0000_0000h	29.5.1/1863
21B_C010	OTP Controller Timing Register (OCOTP_TIMING)	32	R/W	02C6_4116h	29.5.2/1865
21B_C020	OTP Controller Write Data Register (OCOTP_DATA)	32	R/W	0000_0000h	29.5.3/1865
21B_C030	OTP Controller Read Control Register (OCOTP_READ_CTRL)	32	R/W	0000_0000h	29.5.4/1866
21B_C040	OTP Controller Read Fuse Data Register (OCOTP_READ_FUSE_DATA)	32	R/W	0000_0000h	29.5.5/1867
21B_C050	Sticky bit Register (OCOTP_SW_STICKY)	32	R/W	0000_0000h	29.5.6/1867
21B_C060	Software Controllable Signals Register (OCOTP_SCS)	32	R/W	0000_0000h	29.5.7/1868
21B_C064	Software Controllable Signals Register (OCOTP_SCS_SET)	32	R/W	0000_0000h	29.5.7/1868
21B_C068	Software Controllable Signals Register (OCOTP_SCS_CLR)	32	R/W	0000_0000h	29.5.7/1868

Table continues on the next page...

OCOTP memory map (continued)

Absolute address (hex)	Register name	Width (in bits)	Access	Reset value	Section/page
21B_C06C	Software Controllable Signals Register (OCOTP_SCS_TOG)	32	R/W	0000_0000h	29.5.7/1868
21B_C070	OTP Controller CRC Test Address (OCOTP_CRC_ADDR)	32	R/W	0000_0000h	29.5.8/1869
21B_C080	OTP Controller CRC Value Register (OCOTP_CRC_VALUE)	32	R/W	0000_0000h	29.5.9/1870
21B_C090	OTP Controller Version Register (OCOTP_VERSION)	32	R/W	0300_0000h	29.5.10/1871
21B_C100	OTP Controller Timing Register 2 (OCOTP_TIMING2)	32	R/W	01C1_0042h	29.5.11/1871
21B_C400	Value of OTP Bank0 Word0 (Lock controls) (OCOTP_LOCK)	32	R	0000_0000h	29.5.12/1872
21B_C410	Value of OTP Bank0 Word1 (Configuration and Manufacturing Info.) (OCOTP_CFG0)	32	R/W	0000_0000h	29.5.13/1875
21B_C420	Value of OTP Bank0 Word2 (Configuration and Manufacturing Info.) (OCOTP_CFG1)	32	R/W	0000_0000h	29.5.14/1876
21B_C430	Value of OTP Bank0 Word3 (Configuration and Manufacturing Info.) (OCOTP_CFG2)	32	R/W	0000_0000h	29.5.15/1876
21B_C440	Value of OTP Bank0 Word4 (Configuration and Manufacturing Info.) (OCOTP_CFG3)	32	R/W	0000_0000h	29.5.16/1877
21B_C450	Value of OTP Bank0 Word5 (Configuration and Manufacturing Info.) (OCOTP_CFG4)	32	R/W	0000_0000h	29.5.17/1877
21B_C460	Value of OTP Bank0 Word6 (Configuration and Manufacturing Info.) (OCOTP_CFG5)	32	R/W	0000_0000h	29.5.18/1878
21B_C470	Value of OTP Bank0 Word7 (Configuration and Manufacturing Info.) (OCOTP_CFG6)	32	R/W	0000_0000h	29.5.19/1878
21B_C480	Value of OTP Bank1 Word0 (Memory Related Info.) (OCOTP_MEM0)	32	R/W	0000_0000h	29.5.20/1879
21B_C490	Value of OTP Bank1 Word1 (Memory Related Info.) (OCOTP_MEM1)	32	R/W	0000_0000h	29.5.21/1879
21B_C4A0	Value of OTP Bank1 Word2 (Memory Related Info.) (OCOTP_MEM2)	32	R/W	0000_0000h	29.5.22/1880
21B_C4B0	Value of OTP Bank1 Word3 (Memory Related Info.) (OCOTP_MEM3)	32	R/W	0000_0000h	29.5.23/1880
21B_C4C0	Value of OTP Bank1 Word4 (Memory Related Info.) (OCOTP_MEM4)	32	R/W	0000_0000h	29.5.24/1881
21B_C4D0	Value of OTP Bank1 Word5 (Memory Related Info.) (OCOTP_ANA0)	32	R/W	0000_0000h	29.5.25/1881
21B_C4E0	Value of OTP Bank1 Word6 (General Purpose Customer Defined Info.) (OCOTP_ANA1)	32	R/W	0000_0000h	29.5.26/1882
21B_C4F0	Value of OTP Bank1 Word7 (General Purpose Customer Defined Info.) (OCOTP_ANA2)	32	R/W	0000_0000h	29.5.27/1882
21B_C500	Value of OTP Bank2 Word0 (OTPMK Key) (OCOTP_OTPMK0)	32	R/W	0000_0000h	29.5.28/1883

Table continues on the next page...

OCOTP memory map (continued)

Absolute address (hex)	Register name	Width (in bits)	Access	Reset value	Section/page
21B_C510	Value of OTP Bank2 Word1 (OTPMK Key) (OCOTP_OTPMK1)	32	R/W	0000_0000h	29.5.29/1883
21B_C520	Value of OTP Bank2 Word2 (OTPMK Key) (OCOTP_OTPMK2)	32	R/W	0000_0000h	29.5.30/1884
21B_C530	Value of OTP Bank2 Word3 (OTPMK Key) (OCOTP_OTPMK3)	32	R/W	0000_0000h	29.5.31/1884
21B_C540	Value of OTP Bank2 Word4 (OTPMK Key) (OCOTP_OTPMK4)	32	R/W	0000_0000h	29.5.32/1885
21B_C550	Value of OTP Bank2 Word5 (OTPMK Key) (OCOTP_OTPMK5)	32	R/W	0000_0000h	29.5.33/1885
21B_C560	Value of OTP Bank2 Word6 (OTPMK Key) (OCOTP_OTPMK6)	32	R/W	0000_0000h	29.5.34/1886
21B_C570	Value of OTP Bank2 Word7 (OTPMK Key) (OCOTP_OTPMK7)	32	R/W	0000_0000h	29.5.35/1886
21B_C580	Shadow Register for OTP Bank3 Word0 (SRK Hash) (OCOTP_SRK0)	32	R/W	0000_0000h	29.5.36/1887
21B_C590	Shadow Register for OTP Bank3 Word1 (SRK Hash) (OCOTP_SRK1)	32	R/W	0000_0000h	29.5.37/1887
21B_C5A0	Shadow Register for OTP Bank3 Word2 (SRK Hash) (OCOTP_SRK2)	32	R/W	0000_0000h	29.5.38/1888
21B_C5B0	Shadow Register for OTP Bank3 Word3 (SRK Hash) (OCOTP_SRK3)	32	R/W	0000_0000h	29.5.39/1888
21B_C5C0	Shadow Register for OTP Bank3 Word4 (SRK Hash) (OCOTP_SRK4)	32	R/W	0000_0000h	29.5.40/1889
21B_C5D0	Shadow Register for OTP Bank3 Word5 (SRK Hash) (OCOTP_SRK5)	32	R/W	0000_0000h	29.5.41/1889
21B_C5E0	Shadow Register for OTP Bank3 Word6 (SRK Hash) (OCOTP_SRK6)	32	R/W	0000_0000h	29.5.42/1890
21B_C5F0	Shadow Register for OTP Bank3 Word7 (SRK Hash) (OCOTP_SRK7)	32	R/W	0000_0000h	29.5.43/1890
21B_C600	Value of OTP Bank4 Word0 (Secure JTAG Response Field) (OCOTP_SJC_RESP0)	32	R/W	0000_0000h	29.5.44/1891
21B_C610	Value of OTP Bank4 Word1 (Secure JTAG Response Field) (OCOTP_SJC_RESP1)	32	R/W	0000_0000h	29.5.45/1891
21B_C620	Value of OTP Bank4 Word2 (MAC Address) (OCOTP_MAC0)	32	R/W	0000_0000h	29.5.46/1892
21B_C630	Value of OTP Bank4 Word3 (MAC Address) (OCOTP_MAC1)	32	R/W	0000_0000h	29.5.47/1892
21B_C640	Value of OTP Bank4 Word4 (MAC Address) (OCOTP_RESERVED) (OCOTP_MAC)	32	R/W	0000_0000h	29.5.48/1892
21B_C650	Value of OTP Bank4 Word5 (CRC Key) (OCOTP_CRC)	32	R/W	0000_0000h	29.5.49/1893
21B_C660	Value of OTP Bank4 Word6 (General Purpose Customer Defined Info) (OCOTP_GP1)	32	R/W	0000_0000h	29.5.50/1893

Table continues on the next page...

OCOTP memory map (continued)

Absolute address (hex)	Register name	Width (in bits)	Access	Reset value	Section/ page
21B_C670	Value of OTP Bank4 Word7 (General Purpose Customer Defined Info) (OCOTP_GP2)	32	R/W	0000_0000h	29.5.51/1894
21B_C680	Value of OTP Bank5 Word0 (SW GP) (OCOTP_SW_GP0)	32	R/W	0000_0000h	29.5.52/1894
21B_C690	Value of OTP Bank5 Word1 (SW GP) (OCOTP_SW_GP1)	32	R/W	0000_0000h	29.5.53/1895
21B_C6A0	Value of OTP Bank5 Word2 (SW GP) (OCOTP_SW_GP2)	32	R/W	0000_0000h	29.5.54/1895
21B_C6B0	Value of OTP Bank5 Word3 (SW GP) (OCOTP_SW_GP3)	32	R/W	0000_0000h	29.5.55/1895
21B_C6C0	Value of OTP Bank5 Word4 (SW GP) (OCOTP_SW_GP4)	32	R/W	0000_0000h	29.5.56/1896
21B_C6D0	Value of OTP Bank5 Word5 (Misc Conf) (OCOTP_MISC_CONF)	32	R/W	0000_0000h	29.5.57/1896
21B_C6E0	Value of OTP Bank5 Word6 (Field Return) (OCOTP_FIELD_RETURN)	32	R/W	0000_0000h	29.5.58/1897
21B_C6F0	Value of OTP Bank5 Word7 (SRK Revoke) (OCOTP_SRK_REVOKE)	32	R/W	0000_0000h	29.5.59/1897
21B_C800	Value of OTP Bank6 Word0 (ROM Patch) (OCOTP_ROM_PATCH0)	32	R/W	0000_0000h	29.5.60/1898
21B_C810	Value of OTP Bank6 Word1 (ROM Patch) (OCOTP_ROM_PATCH1)	32	R/W	0000_0000h	29.5.61/1898
21B_C820	Value of OTP Bank6 Word2 (ROM Patch) (OCOTP_ROM_PATCH2)	32	R/W	0000_0000h	29.5.62/1898
21B_C830	Value of OTP Bank6 Word3 (ROM Patch) (OCOTP_ROM_PATCH3)	32	R/W	0000_0000h	29.5.63/1899
21B_C840	Value of OTP Bank6 Word4 (ROM Patch) (OCOTP_ROM_PATCH4)	32	R/W	0000_0000h	29.5.64/1899
21B_C850	Value of OTP Bank6 Word5 (ROM Patch) (OCOTP_ROM_PATCH5)	32	R/W	0000_0000h	29.5.65/1900
21B_C860	Value of OTP Bank6 Word6 (ROM Patch) (OCOTP_ROM_PATCH6)	32	R/W	0000_0000h	29.5.66/1900
21B_C870	Value of OTP Bank6 Word7 (ROM Patch) (OCOTP_ROM_PATCH7)	32	R/W	0000_0000h	29.5.67/1901
21B_C880	Value of OTP Bank7 Word0 (General Purpose Customer Defined Info) (OCOTP_GP3_0)	32	R/W	0000_0000h	29.5.68/1901
21B_C890	Value of OTP Bank7 Word1 (General Purpose Customer Defined Info) (OCOTP_GP3_1)	32	R/W	0000_0000h	29.5.69/1901
21B_C8A0	Value of OTP Bank7 Word2 (General Purpose Customer Defined Info) (OCOTP_GP3_2)	32	R/W	0000_0000h	29.5.70/1902
21B_C8B0	Value of OTP Bank7 Word3 (General Purpose Customer Defined Info) (OCOTP_GP3_3)	32	R/W	0000_0000h	29.5.71/1902
21B_C8C0	Value of OTP Bank8 Word4 (General Purpose Customer Defined Info) (OCOTP_GP3_4)	32	R/W	0000_0000h	29.5.72/1903

Table continues on the next page...

OCOTP memory map (continued)

Absolute address (hex)	Register name	Width (in bits)	Access	Reset value	Section/page
21B_C8D0	Value of OTP Bank7 Word5 (General Purpose Customer Defined Info) (OCOTP_GP4_0)	32	R/W	0000_0000h	29.5.73/1903
21B_C8E0	Value of OTP Bank7 Word6 (General Purpose Customer Defined Info) (OCOTP_GP4_1)	32	R/W	0000_0000h	29.5.74/1904
21B_C8F0	Value of OTP Bank7 Word7 (General Purpose Customer Defined Info) (OCOTP_GP4_2)	32	R/W	0000_0000h	29.5.75/1904

29.5.1 OTP Controller Control Register (OCOTP_CTRL_n)

The OCOTP Control and Status Register specifies the copy state, as well as the control required for random access of the OTP memory

OCOTP_CTRL: 0x000

OCOTP_CTRL_SET: 0x004

OCOTP_CTRL_CLR: 0x008

OCOTP_CTRL_TOG: 0x00C

The OCOTP Control and Status Register provides the necessary software interface for performing read and write operations to the On-Chip OTP (One-Time Programmable ROM). The control fields such as WR_UNLOCK, ADDR and BUSY/ERROR may be used in conjunction with the OCOTP_DATA register to perform write operations. Read operations to the On-Chip OTP are involving ADDR, BUSY/ERROR bit field and OCOTP_READ_CTRL register. Read value is saved in OCOTP_READ_FUSE_DATA register.

Address: 21B_C000h base + 0h offset + (4d × i), where i=0d to 3d

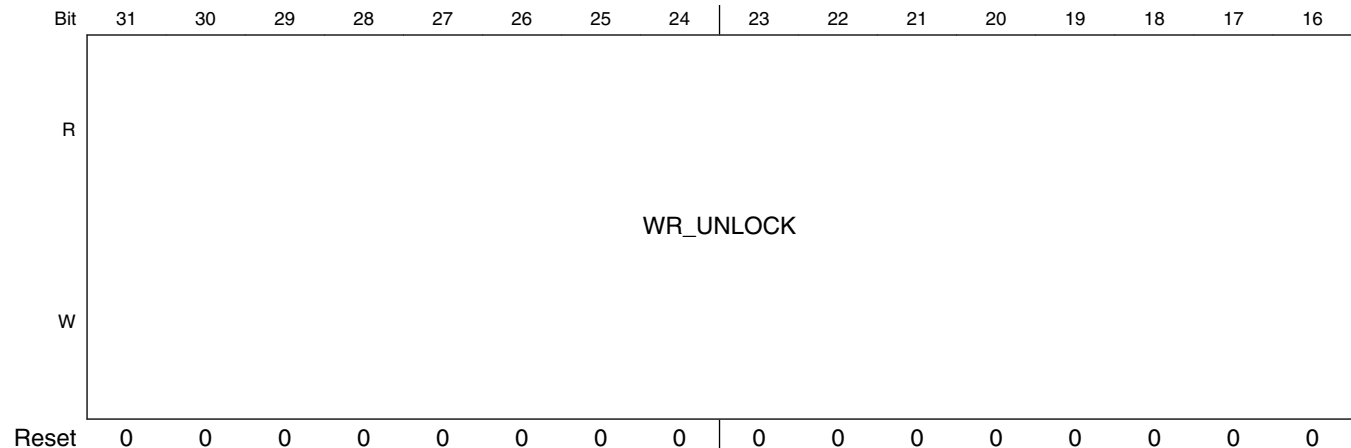

OCOTP Memory Map/Register Definition

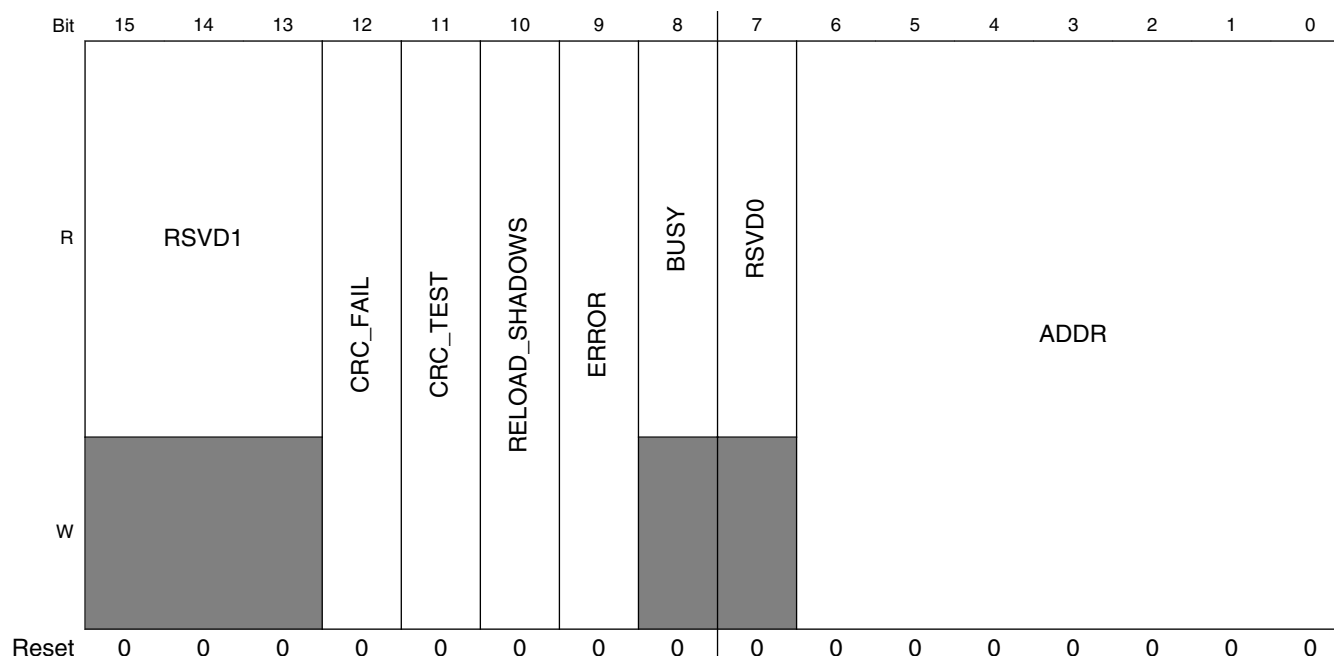

OCOTP_CTRLn field descriptions

Field	Description
31–16 WR_UNLOCK	Write 0x3E77 to enable OTP write accesses. NOTE: This register must be unlocked on a write-by-write basis (a write is initiated when HW_OCOTP_DATA is written), so the UNLOCK bitfield must contain the correct key value during all writes to HW_OCOTP_DATA, otherwise a write shall not be initiated. This field is automatically cleared after a successful write completion (clearing of BUSY). 0x3E77 KEY — Key needed to unlock HW_OCOTP_DATA register.
15–13 RSVD1	Reserved
12 CRC_FAIL	Set by controller when calculated CRC value is not equal to appointed CRC fuse word
11 CRC_TEST	Set to calculate CRC according to start address and end address in CRC_ADDR register. And compare with CRC fuse word according CRC address in CRC_ADDR register to generate CRC_FAIL flag
10 RELOAD_SHADOWS	Set to force re-loading the shadow registers (HW/SW capability and LOCK). This operation will automatically set BUSY. Once the shadow registers have been re-loaded, BUSY and RELOAD_SHADOWS are automatically cleared by the controller.
9 ERROR	Set by the controller when an access to a locked region(OTP or shadow register) is requested. Must be cleared before any further access can be performed. This bit can only be set by the controller. This bit is also set if the Pin interface is active and software requests an access to the OTP. In this instance, the ERROR bit cannot be cleared until the Pin interface access has completed. Reset this bit by writing a one to the SCT clear address space and not by a general write.
8 BUSY	OTP controller status bit. When active, no new write access or read access to OTP(including RELOAD_SHADOWS) can be performed. Cleared by controller when access complete. After reset (or after setting RELOAD_SHADOWS), this bit is set by the controller until the HW/SW and LOCK registers are successfully copied, after which time it is automatically cleared by the controller.
7 RSVD0	Reserved
ADDR	OTP write and read access address register. Specifies one of 64 word address locations (0x00 - 0x3f). If a valid access is accepted by the controller, the controller makes an internal copy of this value. This internal copy will not update until the access is complete.

29.5.2 OTP Controller Timing Register (OCOTP_TIMING)

The OCOTP Data Register is used for OTP Programming

This register specifies timing parameters for programming and reading the OCOTP fuse array.

Address: 21B_C000h base + 10h offset = 21B_C010h

Bit	31	30	29	28	27	26	25	24	23	22	21	20	19	18	17	16	15	14	13	12	11	10	9	8	7	6	5	4	3	2	1	0
R	RSRVD0				WAIT				STROBE_READ				RELAX				STROBE_PROG															
W																																
Reset	0	0	0	0	0	0	1	0	1	1	0	0	0	1	1	0	0	1	0	0	0	0	0	1	0	0	0	1	0	1	1	0

OCOTP_TIMING field descriptions

Field	Description
31–28 RSRVD0	These bits always read back zero.
27–22 WAIT	This count value specifies time interval between auto read and write access in one time program. It is given in number of ipg_clk periods.
21–16 STROBE_READ	This count value specifies the strobe period in one time read OTP. $Trd = ((STROBE_READ + 1) - 2 * (RELAX_READ + 1)) / ipg_clk_freq$. It is given in number of IPG_CLK periods.
15–12 RELAX	This count value specifies the time to add to all default timing parameters other than the Tpgm and Trd. It is given in number of ipg_clk periods.
STROBE_PROG	This count value specifies the strobe period in one time write OTP. $Tpgm = ((STROBE_PROG + 1) - 2 * (RELAX_PROG + 1)) / ipg_clk_freq$. It is given in number of ipg_clk periods.

29.5.3 OTP Controller Write Data Register (OCOTP_DATA)

The OCOTP Data Register is used for OTP Programming

This register is used in conjunction with OCOTP_CTRL to perform one-time writes to the OTP. Please see the "Software Write Sequence" section for operating details.

Address: 21B_C000h base + 20h offset = 21B_C020h

Bit	31	30	29	28	27	26	25	24	23	22	21	20	19	18	17	16	15	14	13	12	11	10	9	8	7	6	5	4	3	2	1	0
R																																
W	DATA																															
Reset	0	0	0	0	0	0	0	0	0	0	0	0	0	0	0	0	0	0	0	0	0	0	0	0	0	0	0	0	0	0	0	0

OCOTP_DATA field descriptions

Field	Description
DATA	Used to initiate a write to OTP. Please see the "Software Write Sequence" section for operating details.

29.5.4 OTP Controller Read Control Register (OCOTP_READ_CTRL)

The Register is used for OTP Read Control.

This register is used in conjunction with OCOTP_CTRL to perform one time read to the OTP. Please see the "Software read Sequence" section for operating details.

Address: 21B_C000h base + 30h offset = 21B_C030h

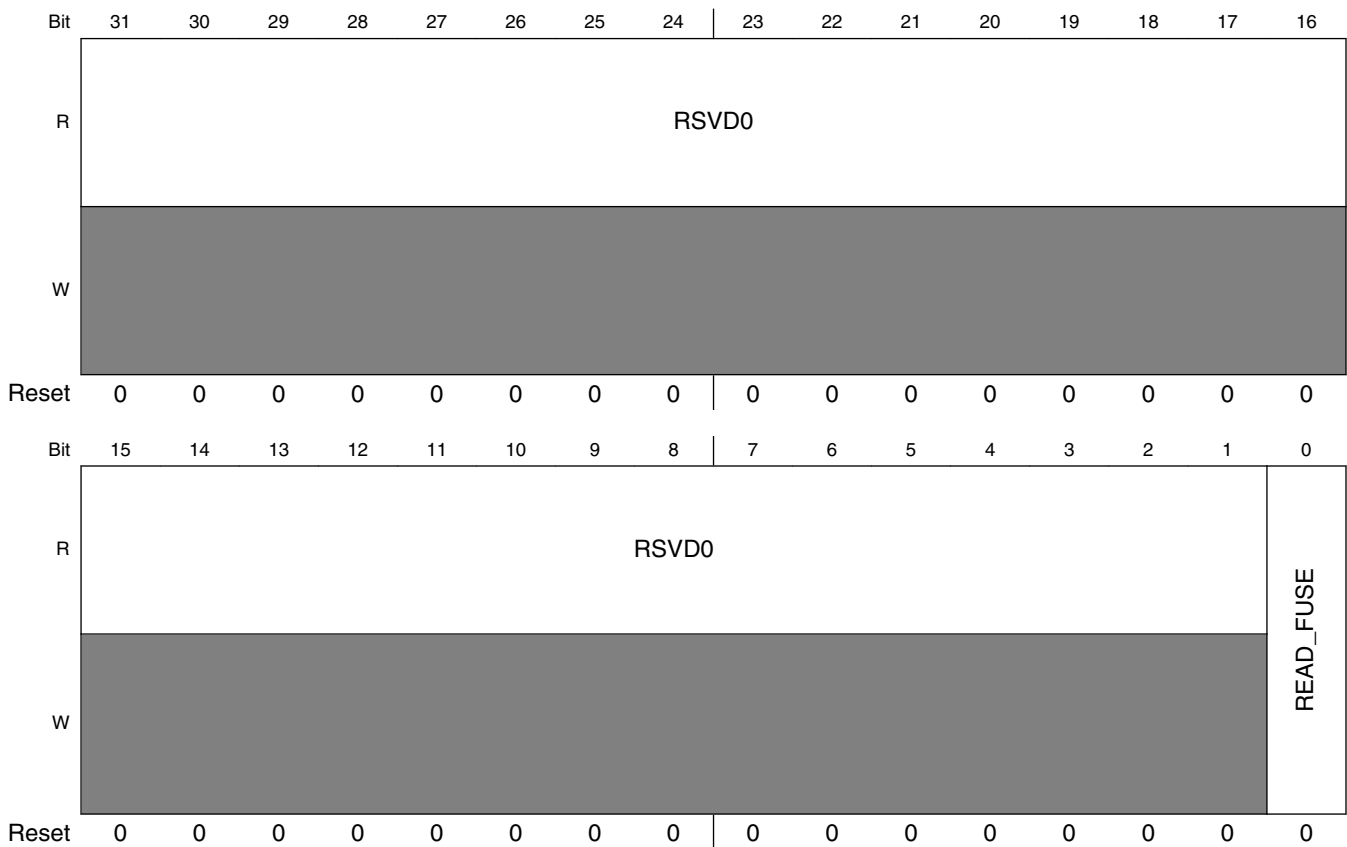

OCOTP_READ_CTRL field descriptions

Field	Description
31–1 RSVD0	Reserved
0 READ_FUSE	Used to initiate a read to OTP. Please see the "Software read Sequence" section for operating details.

29.5.5 OTP Controller Read Fuse Data Register (OCOTP_READ_FUSE_DATA)

The register is used for OTP read fuse data.

The data read from OTP

Address: 21B_C000h base + 40h offset = 21B_C040h

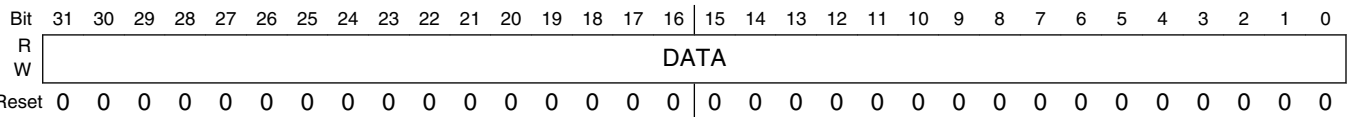

OCOTP_READ_FUSE_DATA field descriptions

Field	Description
DATA	The data read from OTP

29.5.6 Sticky bit Register (OCOTP_SW_STICKY)

Some SW sticky bits .

Some sticky bits are used by SW to lock some fuse area, shadow registers and other features.

Address: 21B_C000h base + 50h offset = 21B_C050h

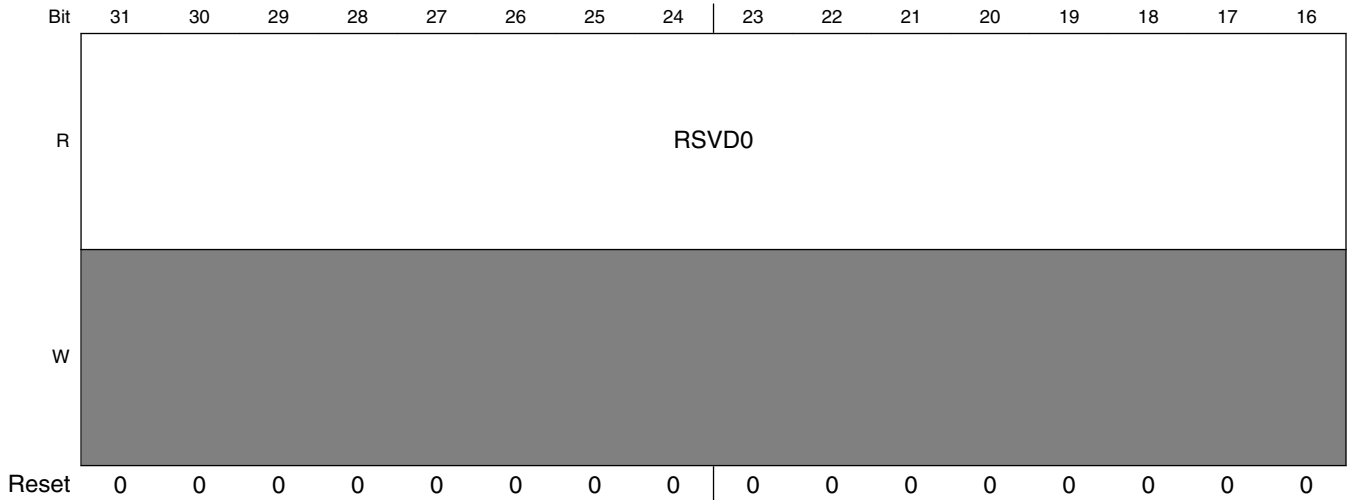

OCOTP Memory Map/Register Definition

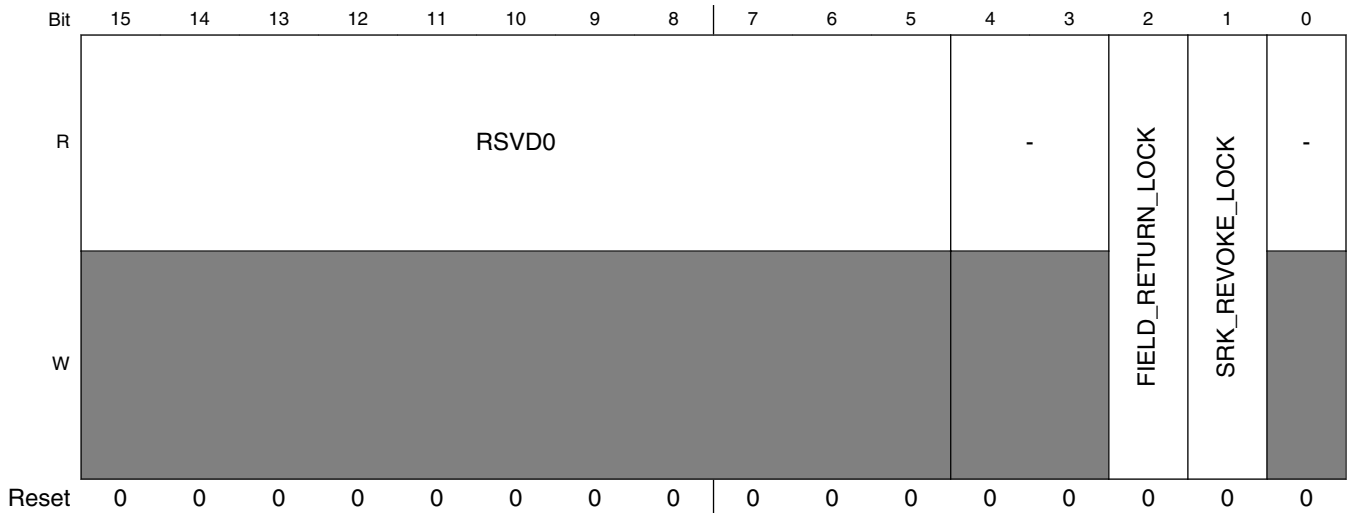

OCOTP_SW_STICKY field descriptions

Field	Description
31–5 RSVD0	Reserved
4–3 -	Reserved
2 FIELD_RETURN_LOCK	Shadow register write and OTP write lock for FIELD_RETURN region. When set, the writing of this region's shadow register and OTP fuse word are blocked. Once this bit is set, it is always high unless a POR is issued.
1 SRK_REVOKE_LOCK	Shadow register write and OTP write lock for SRK_REVOKE region. When set, the writing of this region's shadow register and OTP fuse word are blocked. Once this bit is set, it is always high unless a POR is issued.
0 -	Reserved

29.5.7 Software Controllable Signals Register (OCOTP_SCSn)

OCOTP_SCS: 0x060

OCOTP_SCS_SET: 0x064

OCOTP_SCS_CLR: 0x068

OCOTP_SCS_TOG: 0x06C

This register holds volatile configuration values that can be set and locked by trusted software. All values are returned to their default values after POR.

Address: 21B_C000h base + 60h offset + (4d × i), where i=0d to 3d

Bit	31	30	29	28	27	26	25	24	23	22	21	20	19	18	17	16
R	LOCK	SPARE														
W																
Reset	0	0	0	0	0	0	0	0	0	0	0	0	0	0	0	0
Bit	15	14	13	12	11	10	9	8	7	6	5	4	3	2	1	0
R	SPARE															HAB_JDE
W																
Reset	0	0	0	0	0	0	0	0	0	0	0	0	0	0	0	0

OCOTP_SCSn field descriptions

Field	Description
31 LOCK	When set, all of the bits in this register are locked and can not be changed through SW programming. This bit is only reset after a POR is issued.
30–1 SPARE	Unallocated read/write bits for implementation specific software use.
0 HAB_JDE	<p>HAB JTAG Debug Enable. This bit is used by the HAB to enable JTAG debugging, assuming that a properly signed command to do so is found and validated by the HAB.</p> <p>The HAB must lock the register before passing control to the OS whether or not JTAG debugging has been enabled.</p> <p>Once JTAG is enabled by this bit, it can not be disabled unless the system is reset by POR. 0: JTAG debugging is not enabled by the HAB (it may still be enabled by other mechanisms).</p> <p>1: JTAG debugging is enabled by the HAB (though this signal may be gated off).</p>

29.5.8 OTP Controller CRC Test Address (OCOTP_CRC_ADDR)

The address for CRC calculation

OCOTP Memory Map/Register Definition

Address: 21B_C000h base + 70h offset = 21B_C070h

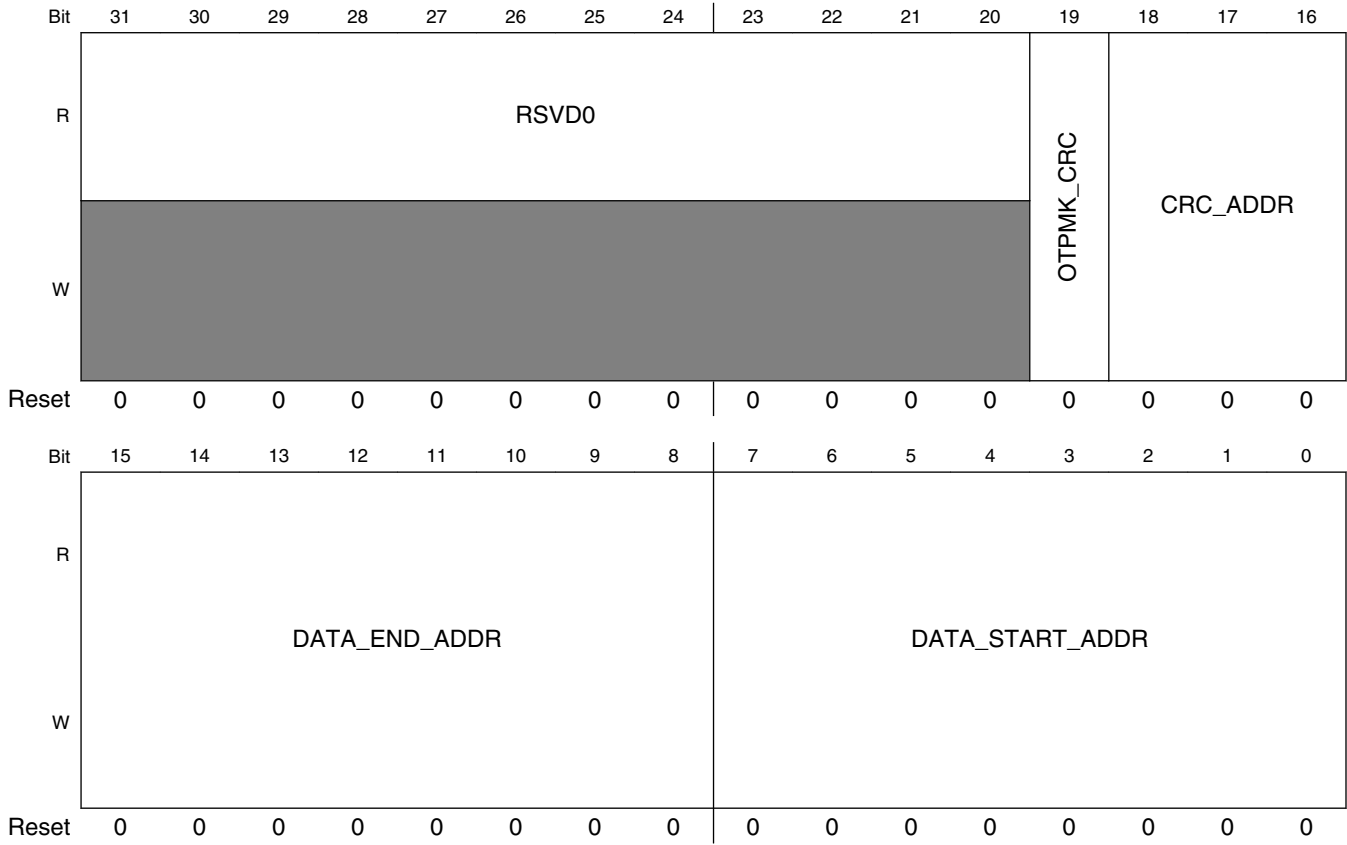

OCOTP_CRC_ADDR field descriptions

Field	Description
31–20 RSVD0	Reserved
19 OTPMK_CRC	Enable bit for CRC32 calculation address When OTPMK_CRC_ADDR_OTPMK_CRC bit sets to 1, calculation address sets to OTPMK_CRC (recommend).
18–16 CRC_ADDR	Address of 32-bit CRC result for comparing
15–8 DATA_END_ADDR	Start address of fuse location for CRC calculation
DATA_START_ADDR	End address of fuse location for CRC calculation

29.5.9 OTP Controller CRC Value Register (OCOTP_CRC_VALUE)

The CRC32 value is based on CRC_ADDR.

Address: 21B_C000h base + 80h offset = 21B_C080h

Bit	31	30	29	28	27	26	25	24	23	22	21	20	19	18	17	16	15	14	13	12	11	10	9	8	7	6	5	4	3	2	1	0
R	DATA																															
W																																
Reset	0	0	0	0	0	0	0	0	0	0	0	0	0	0	0	0	0	0	0	0	0	0	0	0	0	0	0	0	0	0	0	

OCOTP_CRC_VALUE field descriptions

Field	Description
DATA	The crc32 value based on CRC_ADDR

29.5.10 OTP Controller Version Register (OCOTP_VERSION)

This register always returns a known read value for debug purposes it indicates the version of the block.

This register indicates the RTL version in use.

Address: 21B_C000h base + 90h offset = 21B_C090h

Bit	31	30	29	28	27	26	25	24	23	22	21	20	19	18	17	16	15	14	13	12	11	10	9	8	7	6	5	4	3	2	1	0
R	MAJOR								MINOR								STEP															
W																																
Reset	0	0	0	0	0	0	1	1	0	0	0	0	0	0	0	0	0	0	0	0	0	0	0	0	0	0	0	0	0	0	0	0

OCOTP_VERSION field descriptions

Field	Description
31–24 MAJOR	Fixed read-only value reflecting the MAJOR field of the RTL version.
23–16 MINOR	Fixed read-only value reflecting the MINOR field of the RTL version.
STEP	Fixed read-only value reflecting the stepping of the RTL version.

29.5.11 OTP Controller Timing Register 2 (OCOTP_TIMING2)

Address: 21B_C000h base + 100h offset = 21B_C100h

Bit	31	30	29	28	27	26	25	24	23	22	21	20	19	18	17	16	15	14	13	12	11	10	9	8	7	6	5	4	3	2	1	0
R	Reserved								RELAX1								Reserved								RELAX_PROG							
W																																
Reset	0	0	0	0	0	0	0	1	1	1	0	0	0	0	0	1	0	0	0	0	0	0	0	0	1	0	0	0	0	0	1	0

OCOTP_TIMING2 field descriptions

Field	Description
31–29 Reserved	This field is reserved.
28–22 RELAX1	Not used, preserved
21–16 RELAX_READ	This count value specifies the time to add to read OTP for complement address enable cycle time.
15–12 Reserved	This field is reserved.
RELAX_PROG	This count value specifies the time to add to write OTP for complement address enable time.

29.5.12 Value of OTP Bank0 Word0 (Lock controls) (OCOTP_LOCK)

Copied from the OTP automatically after reset. Can be re-loaded by setting OCOTP_CTRL[RELOAD_SHADOWS]

Shadowed memory mapped access to OTP Bank 0, word 0 (ADDR = 0x00).

Address: 21B_C000h base + 400h offset = 21B_C400h

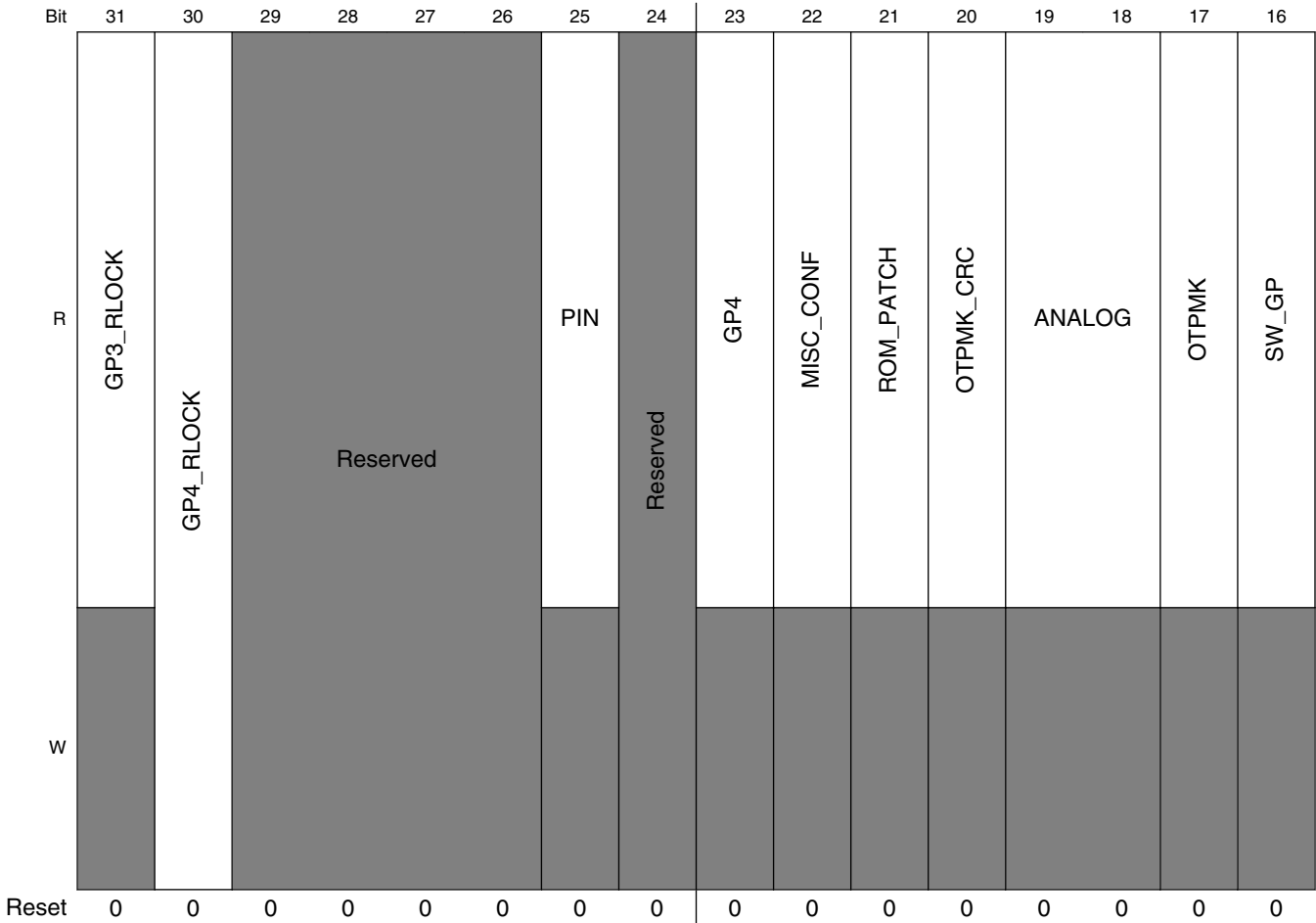

OCOTP Memory Map/Register Definition

Bit	15	14	13	12	11	10	9	8	7	6	5	4	3	2	1	0
R	GP3	SRK	GP2	GP1	MAC_ADDR	RSVD0	SJC_RESP	MEM_TRIM	BOOT_CFG	TESTER						
W																
Reset	0	0	0	0	0	0	0	0	0	0	0	0	0	0	0	0

OCOTP_LOCK field descriptions

Field	Description
31 GP3_RLOCK	Status of shadow register and OTP read lock for GP3 region. When set, the reading of this region's shadow register and OTP fuse word are blocked.
30 GP4_RLOCK	Status of shadow register and OTP read lock for GP4 region. When set, the reading of this region's shadow register and OTP fuse word are blocked.
29–26 Reserved	This field is reserved.
25 PIN	Status of Pin access lock bit. When set, pin access is disabled.
24 Reserved	This field is reserved.
23 GP4	Status of shadow register and OTP write lock for GP4 region. When set, the writing of this region's shadow register and OTP fuse word are blocked.
22 MISC_CONF	Status of shadow register and OTP write lock for misc_conf region. When set, the writing of this region's shadow register and OTP fuse word are blocked.
21 ROM_PATCH	Status of shadow register and OTP write lock for rom_patch region. When set, the writing of this region's shadow register and OTP fuse word are blocked.
20 OTPMK_CRC	Status of shadow register and OTP write lock for otpmk crc region. When set, the writing of this region's shadow register and OTP fuse word are blocked.

Table continues on the next page...

OCOTP_LOCK field descriptions (continued)

Field	Description
19–18 ANALOG	Status of shadow register and OTP write lock for analog region. When bit 1 is set, the writing of this region's shadow register is blocked. When bit 0 is set, the writing of this region's OTP fuse word is blocked.
17 OTPMK	Status of shadow register and OTP write lock for OTPMK region. When set, the writing of this region's shadow register and OTP fuse word are blocked.
16 SW_GP	Status of shadow register and OTP write lock for SW_GP region. When set, the writing of this region's shadow register and OTP fuse word are blocked.
15 GP3	Status of shadow register and OTP write lock for GP3 region. When set, the writing of this region's shadow register and OTP fuse word are blocked.
14 SRK	Status of shadow register and OTP write lock for srk region. When set, the writing of this region's shadow register and OTP fuse word are blocked.
13–12 GP2	Status of shadow register and OTP write lock for gp2 region. When bit 1 is set, the writing of this region's shadow register is blocked. When bit 0 is set, the writing of this region's OTP fuse word is blocked.
11–10 GP1	Status of shadow register and OTP write lock for gp2 region. When bit 1 is set, the writing of this region's shadow register is blocked. When bit 0 is set, the writing of this region's OTP fuse word is blocked.
9–8 MAC_ADDR	Status of shadow register and OTP write lock for mac_addr region. When bit 1 is set, the writing of this region's shadow register is blocked. When bit 0 is set, the writing of this region's OTP fuse word is blocked.
7 RSVD0	Reserved
6 SJC_RESP	Status of shadow register read and write, OTP read and write lock for sjc_resp region. When set, the writing of this region's shadow register and OTP fuse word are blocked. The read of this region's shadow register and OTP fuse word are also blocked.
5–4 MEM_TRIM	Status of shadow register and OTP write lock for mem_trim region. When bit 1 is set, the writing of this region's shadow register is blocked. When bit 0 is set, the writing of this region's OTP fuse word is blocked.
3–2 BOOT_CFG	Status of shadow register and OTP write lock for boot_cfg region. When bit 1 is set, the writing of this region's shadow register is blocked. When bit 0 is set, the writing of this region's OTP fuse word is blocked.
TESTER	Status of shadow register and OTP write lock for tester region. When bit 1 is set, the writing of this region's shadow register is blocked. When bit 0 is set, the writing of this region's OTP fuse word is blocked.

29.5.13 Value of OTP Bank0 Word1 (Configuration and Manufacturing Info.) (OCOTP_CFG0)

Copied from the OTP automatically after reset. Can be re-loaded by setting OCOTP_CTRL[RELOAD_SHADOWS]

Shadowed memory mapped access to OTP Bank 0, word 1 (ADDR = 0x01).

Address: 21B_C000h base + 410h offset = 21B_C410h

Bit	31	30	29	28	27	26	25	24	23	22	21	20	19	18	17	16	15	14	13	12	11	10	9	8	7	6	5	4	3	2	1	0
R																																
W																																
Reset	0	0	0	0	0	0	0	0	0	0	0	0	0	0	0	0	0	0	0	0	0	0	0	0	0	0	0	0	0	0	0	

OCOTP_CFG0 field descriptions

Field	Description
BITS	This register contains 32 bits of the Unique ID and SJC_CHALLENGE field. Reflects value of OTP Bank 0, word 1 (ADDR = 0x01). These bits become read-only after the HW_OCOTP_LOCK_TESTER[1] bit is set.

29.5.14 Value of OTP Bank0 Word2 (Configuration and Manufacturing Info.) (OCOTP_CFG1)

Copied from the OTP automatically after reset. Can be re-loaded by setting OCOTP_CTRL[RELOAD_SHADOWS]

Shadowed memory mapped access to OTP Bank 0, word 2 (ADDR = 0x02).

Address: 21B_C000h base + 420h offset = 21B_C420h

Bit	31	30	29	28	27	26	25	24	23	22	21	20	19	18	17	16	15	14	13	12	11	10	9	8	7	6	5	4	3	2	1	0
R																																
W																																
Reset	0	0	0	0	0	0	0	0	0	0	0	0	0	0	0	0	0	0	0	0	0	0	0	0	0	0	0	0	0	0	0	0

OCOTP_CFG1 field descriptions

Field	Description
BITS	This register contains 32 bits of the Unique ID and SJC_CHALLENGE field. Reflects value of OTP Bank 0, word 2 (ADDR = 0x02). These bits become read-only after the HW_OCOTP_LOCK_TESTER[1] bit is set.

29.5.15 Value of OTP Bank0 Word3 (Configuration and Manufacturing Info.) (OCOTP_CFG2)

Copied from the OTP automatically after reset. Can be re-loaded by setting OCOTP_CTRL[RELOAD_SHADOWS]

Shadowed memory mapped access to OTP Bank 0, word 3 (ADDR = 0x03).

Address: 21B_C000h base + 430h offset = 21B_C430h

Bit	31	30	29	28	27	26	25	24	23	22	21	20	19	18	17	16	15	14	13	12	11	10	9	8	7	6	5	4	3	2	1	0
R																																
W																																
Reset	0	0	0	0	0	0	0	0	0	0	0	0	0	0	0	0	0	0	0	0	0	0	0	0	0	0	0	0	0	0	0	0

OCOTP_CFG2 field descriptions

Field	Description
BITS	Reflects value of OTP Bank 0, word 3 (ADDR = 0x03). These bits become read-only after the HW_OCOTP_LOCK_TESTER[1] bit is set.

29.5.16 Value of OTP Bank0 Word4 (Configuration and Manufacturing Info.) (OCOTP_CFG3)

Copied from the OTP automatically after reset. Can be re-loaded by setting OCOTP_CTRL[RELOAD_SHADOWS]

Non-shadowed memory mapped access to OTP Bank 0, word 4 (ADDR = 0x04).

Address: 21B_C000h base + 440h offset = 21B_C440h

Bit	31	30	29	28	27	26	25	24	23	22	21	20	19	18	17	16	15	14	13	12	11	10	9	8	7	6	5	4	3	2	1	0
R	BITS																															
W																																
Reset	0	0	0	0	0	0	0	0	0	0	0	0	0	0	0	0	0	0	0	0	0	0	0	0	0	0	0	0	0	0	0	0

OCOTP_CFG3 field descriptions

Field	Description
BITS	Reflects value of OTP Bank 0, word 4 (ADDR = 0x04). These bits become read-only after the HW_OCOTP_LOCK_TESTER[1] bit is set.

29.5.17 Value of OTP Bank0 Word5 (Configuration and Manufacturing Info.) (OCOTP_CFG4)

Copied from the OTP automatically after reset. Can be re-loaded by setting OCOTP_CTRL[RELOAD_SHADOWS]

Shadowed memory mapped access to OTP Bank 0, word 5 (ADDR = 0x05).

Address: 21B_C000h base + 450h offset = 21B_C450h

Bit	31	30	29	28	27	26	25	24	23	22	21	20	19	18	17	16	15	14	13	12	11	10	9	8	7	6	5	4	3	2	1	0
R	BITS																															
W																																
Reset	0	0	0	0	0	0	0	0	0	0	0	0	0	0	0	0	0	0	0	0	0	0	0	0	0	0	0	0	0	0	0	0

OCOTP_CFG4 field descriptions

Field	Description
BITS	Reflects value of OTP Bank 0, word 5 (ADDR = 0x05). These bits become read-only after the HW_OCOTP_LOCK_BOOT_CFG[1] bit is set.

29.5.18 Value of OTP Bank0 Word6 (Configuration and Manufacturing Info.) (OCOTP_CFG5)

Copied from the OTP automatically after reset. Can be re-loaded by setting OCOTP_CTRL[RELOAD_SHADOWS]

Shadowed memory mapped access to OTP Bank 0, word 6 (ADDR = 0x06).

Address: 21B_C000h base + 460h offset = 21B_C460h

Bit	31	30	29	28	27	26	25	24	23	22	21	20	19	18	17	16	15	14	13	12	11	10	9	8	7	6	5	4	3	2	1	0
R	BITS																															
W																																
Reset	0	0	0	0	0	0	0	0	0	0	0	0	0	0	0	0	0	0	0	0	0	0	0	0	0	0	0	0	0	0	0	

OCOTP_CFG5 field descriptions

Field	Description
BITS	Reflects value of OTP Bank 0, word 6 (ADDR = 0x06). These bits become read-only after the HW_OCOTP_LOCK_BOOT_CFG[1] bit is set.

29.5.19 Value of OTP Bank0 Word7 (Configuration and Manufacturing Info.) (OCOTP_CFG6)

Copied from the OTP automatically after reset. Can be re-loaded by setting OCOTP_CTRL[RELOAD_SHADOWS]

Shadowed memory mapped access to OTP Bank 0, word 7 (ADDR = 0x07).

Address: 21B_C000h base + 470h offset = 21B_C470h

Bit	31	30	29	28	27	26	25	24	23	22	21	20	19	18	17	16	15	14	13	12	11	10	9	8	7	6	5	4	3	2	1	0
R	BITS																															
W																																
Reset	0	0	0	0	0	0	0	0	0	0	0	0	0	0	0	0	0	0	0	0	0	0	0	0	0	0	0	0	0	0	0	

OCOTP_CFG6 field descriptions

Field	Description
BITS	Reflects value of OTP Bank 0, word 7 (ADDR = 0x07). These bits become read-only after the HW_OCOTP_LOCK_BOOT_CFG[1] bit is set.

29.5.20 Value of OTP Bank1 Word0 (Memory Related Info.) (OCOTP_MEM0)

Copied from the OTP automatically after reset. Can be re-loaded by setting OCOTP_CTRL[RELOAD_SHADOWS]

Shadowed memory mapped access to OTP bank 1, word 0 (ADDR = 0x08).

Address: 21B_C000h base + 480h offset = 21B_C480h

Bit	31	30	29	28	27	26	25	24	23	22	21	20	19	18	17	16	15	14	13	12	11	10	9	8	7	6	5	4	3	2	1	0
R	BITS																															
W																																
Reset	0	0	0	0	0	0	0	0	0	0	0	0	0	0	0	0	0	0	0	0	0	0	0	0	0	0	0	0	0	0	0	0

OCOTP_MEM0 field descriptions

Field	Description
BITS	Reflects value of OTP bank 1, word 0 (ADDR = 0x08). These bits become read-only after the HW_OCOTP_LOCK_MEM_TRIM[1] bit is set.

29.5.21 Value of OTP Bank1 Word1 (Memory Related Info.) (OCOTP_MEM1)

Copied from the OTP automatically after reset. Can be re-loaded by setting OCOTP_CTRL[RELOAD_SHADOWS]

Shadowed memory mapped access to OTP bank 1, word 1 (ADDR = 0x09).

Address: 21B_C000h base + 490h offset = 21B_C490h

Bit	31	30	29	28	27	26	25	24	23	22	21	20	19	18	17	16	15	14	13	12	11	10	9	8	7	6	5	4	3	2	1	0
R	BITS																															
W																																
Reset	0	0	0	0	0	0	0	0	0	0	0	0	0	0	0	0	0	0	0	0	0	0	0	0	0	0	0	0	0	0	0	0

OCOTP_MEM1 field descriptions

Field	Description
BITS	Reflects value of OTP bank 1, word 1 (ADDR = 0x09). These bits become read-only after the HW_OCOTP_LOCK_MEM_TRIM[1] bit is set.

29.5.22 Value of OTP Bank1 Word2 (Memory Related Info.) (OCOTP_MEM2)

Copied from the OTP automatically after reset. Can be re-loaded by setting OCOTP_CTRL[RELOAD_SHADOWS]

Shadowed memory mapped access to OTP bank 1, word 2 (ADDR = 0x0A).

Address: 21B_C000h base + 4A0h offset = 21B_C4A0h

Bit	31	30	29	28	27	26	25	24	23	22	21	20	19	18	17	16	15	14	13	12	11	10	9	8	7	6	5	4	3	2	1	0
R	BITS																															
W																																
Reset	0	0	0	0	0	0	0	0	0	0	0	0	0	0	0	0	0	0	0	0	0	0	0	0	0	0	0	0	0	0	0	0

OCOTP_MEM2 field descriptions

Field	Description
BITS	Reflects value of OTP bank 1, word 2 (ADDR = 0x0A). These bits become read-only after the HW_OCOTP_LOCK_MEM_TRIM[1] bit is set.

29.5.23 Value of OTP Bank1 Word3 (Memory Related Info.) (OCOTP_MEM3)

Copied from the OTP automatically after reset. Can be re-loaded by setting OCOTP_CTRL[RELOAD_SHADOWS]

Shadowed memory mapped access to OTP bank 1, word 3 (ADDR = 0x0B).

Address: 21B_C000h base + 4B0h offset = 21B_C4B0h

Bit	31	30	29	28	27	26	25	24	23	22	21	20	19	18	17	16	15	14	13	12	11	10	9	8	7	6	5	4	3	2	1	0
R	BITS																															
W																																
Reset	0	0	0	0	0	0	0	0	0	0	0	0	0	0	0	0	0	0	0	0	0	0	0	0	0	0	0	0	0	0	0	0

OCOTP_MEM3 field descriptions

Field	Description
BITS	Reflects value of OTP bank 1, word 3 (ADDR = 0x0B). These bits become read-only after the HW_OCOTP_LOCK_MEM_TRIM[1] bit is set.

29.5.24 Value of OTP Bank1 Word4 (Memory Related Info.) (OCOTP_MEM4)

Copied from the OTP automatically after reset. Can be re-loaded by setting OCOTP_CTRL[RELOAD_SHADOWS]

Shadowed memory mapped access to OTP bank 1, word 4 (ADDR = 0x0C).

Address: 21B_C000h base + 4C0h offset = 21B_C4C0h

Bit	31	30	29	28	27	26	25	24	23	22	21	20	19	18	17	16	15	14	13	12	11	10	9	8	7	6	5	4	3	2	1	0
R	BITS																															
W																																
Reset	0	0	0	0	0	0	0	0	0	0	0	0	0	0	0	0	0	0	0	0	0	0	0	0	0	0	0	0	0	0	0	0

OCOTP_MEM4 field descriptions

Field	Description
BITS	Reflects value of OTP bank 1, word 4 (ADDR = 0x0C). These bits become read-only after the HW_OCOTP_LOCK_MEM_TRIM[1] bit is set.

29.5.25 Value of OTP Bank1 Word5 (Memory Related Info.) (OCOTP_ANA0)

Copied from the OTP automatically after reset. Can be re-loaded by setting OCOTP_CTRL[RELOAD_SHADOWS]

Shadowed memory mapped access to OTP bank 1, word 5 (ADDR = 0x0D).

Address: 21B_C000h base + 4D0h offset = 21B_C4D0h

Bit	31	30	29	28	27	26	25	24	23	22	21	20	19	18	17	16	15	14	13	12	11	10	9	8	7	6	5	4	3	2	1	0
R	BITS																															
W																																
Reset	0	0	0	0	0	0	0	0	0	0	0	0	0	0	0	0	0	0	0	0	0	0	0	0	0	0	0	0	0	0	0	0

OCOTP_ANA0 field descriptions

Field	Description
BITS	Reflects value of OTP bank 1, word 5 (ADDR = 0x0D). These bits become read-only after the HW_OCOTP_LOCK_ANALOG[1] bit is set.

29.5.26 Value of OTP Bank1 Word6 (General Purpose Customer Defined Info.) (OCOTP_ANA1)

Copied from the OTP automatically after reset. Can be re-loaded by setting OCOTP_CTRL[RELOAD_SHADOWS]

Shadowed memory mapped access to OTP bank 1, word 6 (ADDR = 0x0E).

Address: 21B_C000h base + 4E0h offset = 21B_C4E0h

Bit	31	30	29	28	27	26	25	24	23	22	21	20	19	18	17	16	15	14	13	12	11	10	9	8	7	6	5	4	3	2	1	0
R	BITS																															
W																																
Reset	0	0	0	0	0	0	0	0	0	0	0	0	0	0	0	0	0	0	0	0	0	0	0	0	0	0	0	0	0	0	0	0

OCOTP_ANA1 field descriptions

Field	Description
BITS	Reflects value of OTP bank 1, word 6 (ADDR = 0x0E). These bits become read-only after the HW_OCOTP_LOCK_ANALOG[1] bit is set.

29.5.27 Value of OTP Bank1 Word7 (General Purpose Customer Defined Info.) (OCOTP_ANA2)

Copied from the OTP automatically after reset. Can be re-loaded by setting OCOTP_CTRL[RELOAD_SHADOWS]

Shadowed memory mapped access to OTP bank 1, word 7 (ADDR = 0x0F).

Address: 21B_C000h base + 4F0h offset = 21B_C4F0h

Bit	31	30	29	28	27	26	25	24	23	22	21	20	19	18	17	16	15	14	13	12	11	10	9	8	7	6	5	4	3	2	1	0
R	BITS																															
W																																
Reset	0	0	0	0	0	0	0	0	0	0	0	0	0	0	0	0	0	0	0	0	0	0	0	0	0	0	0	0	0	0	0	0

OCOTP_ANA2 field descriptions

Field	Description
BITS	Reflects value of OTP bank 1, word 7 (ADDR = 0x0F). These bits become read-only after the HW_OCOTP_LOCK_ANALOG[1] bit is set.

29.5.28 Value of OTP Bank2 Word0 (OTPMK Key) (OCOTP_OTPMK0)

Shadow register for the OTPMK Key word0 (Copy of OTP Bank 2, word 0 (ADDR = 0x10)). These bits can not be read and written after the HW_OCOTP_LOCK_OTPMK bit is set. If read, returns 0xBADA_BADA and sets HW_OCOTP_CTRL[ERROR].

Address: 21B_C000h base + 500h offset = 21B_C500h

Bit	31	30	29	28	27	26	25	24	23	22	21	20	19	18	17	16	15	14	13	12	11	10	9	8	7	6	5	4	3	2	1	0
R	BITS																															
W																																
Reset	0	0	0	0	0	0	0	0	0	0	0	0	0	0	0	0	0	0	0	0	0	0	0	0	0	0	0	0	0	0	0	0

OCOTP_OTPMK0 field descriptions

Field	Description
BITS	Shadow register for the OTPMK Key word0 (Copy of OTP Bank 2, word 0 (ADDR = 0x10)). These bits can not be read and written after the HW_OCOTP_LOCK_OTPMK bit is set. If read, returns 0xBADA_BADA and sets HW_OCOTP_CTRL[ERROR].

29.5.29 Value of OTP Bank2 Word1 (OTPMK Key) (OCOTP_OTPMK1)

Copied from the OTP automatically after reset. Can be re-loaded by setting OCOTP_CTRL[RELOAD_SHADOWS]

Shadowed memory mapped access to OTP bank 2, word 1 (ADDR = 0x11).

Address: 21B_C000h base + 510h offset = 21B_C510h

Bit	31	30	29	28	27	26	25	24	23	22	21	20	19	18	17	16	15	14	13	12	11	10	9	8	7	6	5	4	3	2	1	0
R	BITS																															
W																																
Reset	0	0	0	0	0	0	0	0	0	0	0	0	0	0	0	0	0	0	0	0	0	0	0	0	0	0	0	0	0	0	0	0

OCOTP_OTPMK1 field descriptions

Field	Description
BITS	Shadow register for the OTPMK Key word0 (Copy of OTP Bank 2, word 1 (ADDR = 0x11)). These bits can not be read and written after the HW_OCOTP_LOCK_OTPMK bit is set. If read, returns 0xBADA_BADA and sets HW_OCOTP_CTRL[ERROR].

29.5.30 Value of OTP Bank2 Word2 (OTPMK Key) (OCOTP_OTPMK2)

Copied from the OTP automatically after reset. Can be re-loaded by setting OCOTP_CTRL[RELOAD_SHADOWS]

Shadowed memory mapped access to OTP bank 2, word 2 (ADDR = 0x12).

Address: 21B_C000h base + 520h offset = 21B_C520h

Bit	31	30	29	28	27	26	25	24	23	22	21	20	19	18	17	16	15	14	13	12	11	10	9	8	7	6	5	4	3	2	1	0
R	BITS																															
W																																
Reset	0	0	0	0	0	0	0	0	0	0	0	0	0	0	0	0	0	0	0	0	0	0	0	0	0	0	0	0	0	0	0	

OCOTP_OTPMK2 field descriptions

Field	Description
BITS	Shadow register for the OTPMK Key word0 (Copy of OTP Bank 2, word 2 (ADDR = 0x12)). These bits can not be read and written after the HW_OCOTP_LOCK_OTPMK bit is set. If read, returns 0xBADA_BADA and sets HW_OCOTP_CTRL[ERROR].

29.5.31 Value of OTP Bank2 Word3 (OTPMK Key) (OCOTP_OTPMK3)

Copied from the OTP automatically after reset. Can be re-loaded by setting OCOTP_CTRL[RELOAD_SHADOWS]

Shadowed memory mapped access to OTP bank 2, word 3 (ADDR = 0x13).

Address: 21B_C000h base + 530h offset = 21B_C530h

Bit	31	30	29	28	27	26	25	24	23	22	21	20	19	18	17	16	15	14	13	12	11	10	9	8	7	6	5	4	3	2	1	0
R	BITS																															
W																																
Reset	0	0	0	0	0	0	0	0	0	0	0	0	0	0	0	0	0	0	0	0	0	0	0	0	0	0	0	0	0	0	0	

OCOTP_OTPMK3 field descriptions

Field	Description
BITS	Shadow register for the OTPMK Key word0 (Copy of OTP Bank 2, word 3 (ADDR = 0x13)). These bits can not be read and written after the HW_OCOTP_LOCK_OTPMK bit is set. If read, returns 0xBADA_BADA and sets HW_OCOTP_CTRL[ERROR].

29.5.32 Value of OTP Bank2 Word4 (OTPMK Key) (OCOTP_OTPMK4)

Copied from the OTP automatically after reset. Can be re-loaded by setting OCOTP_CTRL[RELOAD_SHADOWS]

Shadowed memory mapped access to OTP bank 2, word 4 (ADDR = 0x14).

Address: 21B_C000h base + 540h offset = 21B_C540h

Bit	31	30	29	28	27	26	25	24	23	22	21	20	19	18	17	16	15	14	13	12	11	10	9	8	7	6	5	4	3	2	1	0
R	BITS																															
W																																
Reset	0	0	0	0	0	0	0	0	0	0	0	0	0	0	0	0	0	0	0	0	0	0	0	0	0	0	0	0	0	0	0	

OCOTP_OTPMK4 field descriptions

Field	Description
BITS	Shadow register for the OTPMK Key word0 (Copy of OTP Bank 2, word 4 (ADDR = 0x14)). These bits can not be read and written after the HW_OCOTP_LOCK_OTPMK bit is set. If read, returns 0xBADA_BADA and sets HW_OCOTP_CTRL[ERROR].

29.5.33 Value of OTP Bank2 Word5 (OTPMK Key) (OCOTP_OTPMK5)

Copied from the OTP automatically after reset. Can be re-loaded by setting OCOTP_CTRL[RELOAD_SHADOWS]

Shadowed memory mapped access to OTP bank 2, word 5 (ADDR = 0x15).

Address: 21B_C000h base + 550h offset = 21B_C550h

Bit	31	30	29	28	27	26	25	24	23	22	21	20	19	18	17	16	15	14	13	12	11	10	9	8	7	6	5	4	3	2	1	0
R	BITS																															
W																																
Reset	0	0	0	0	0	0	0	0	0	0	0	0	0	0	0	0	0	0	0	0	0	0	0	0	0	0	0	0	0	0	0	

OCOTP_OTPMK5 field descriptions

Field	Description
BITS	Shadow register for the OTPMK Key word0 (Copy of OTP Bank 2, word 4 (ADDR = 0x14)). These bits can not be read and written after the HW_OCOTP_LOCK_OTPMK bit is set. If read, returns 0xBADA_BADA and sets HW_OCOTP_CTRL[ERROR].

29.5.34 Value of OTP Bank2 Word6 (OTPMK Key) (OCOTP_OTPMK6)

Copied from the OTP automatically after reset. Can be re-loaded by setting OCOTP_CTRL[RELOAD_SHADOWS]

Shadowed memory mapped access to OTP bank 2, word 6 (ADDR = 0x16).

Address: 21B_C000h base + 560h offset = 21B_C560h

Bit	31	30	29	28	27	26	25	24	23	22	21	20	19	18	17	16	15	14	13	12	11	10	9	8	7	6	5	4	3	2	1	0
R	BITS																															
W																																
Reset	0	0	0	0	0	0	0	0	0	0	0	0	0	0	0	0	0	0	0	0	0	0	0	0	0	0	0	0	0	0	0	

OCOTP_OTPMK6 field descriptions

Field	Description
BITS	Shadow register for the OTPMK Key word0 (Copy of OTP Bank 2, word 6 (ADDR = 0x16)). These bits can not be read and written after the HW_OCOTP_LOCK_OTPMK bit is set. If read, returns 0xBADA_BADA and sets HW_OCOTP_CTRL[ERROR].

29.5.35 Value of OTP Bank2 Word7 (OTPMK Key) (OCOTP_OTPMK7)

Copied from the OTP automatically after reset. Can be re-loaded by setting OCOTP_CTRL[RELOAD_SHADOWS]

Shadowed memory mapped access to OTP bank 2, word 7 (ADDR = 0x17).

Address: 21B_C000h base + 570h offset = 21B_C570h

Bit	31	30	29	28	27	26	25	24	23	22	21	20	19	18	17	16	15	14	13	12	11	10	9	8	7	6	5	4	3	2	1	0
R	BITS																															
W																																
Reset	0	0	0	0	0	0	0	0	0	0	0	0	0	0	0	0	0	0	0	0	0	0	0	0	0	0	0	0	0	0	0	

OCOTP_OTPMK7 field descriptions

Field	Description
BITS	Shadow register for the OTPMK Key word0 (Copy of OTP Bank 2, word 7 (ADDR = 0x17)). These bits can not be read and written after the HW_OCOTP_LOCK_OTPMK bit is set. If read, returns 0xBADA_BADA and sets HW_OCOTP_CTRL[ERROR].

29.5.36 Shadow Register for OTP Bank3 Word0 (SRK Hash) (OCOTP_SRK0)

Copied from the OTP automatically after reset. Can be re-loaded by setting OCOTP_CTRL[RELOAD_SHADOWS].

Shadowed memory mapped access to OTP Bank 3, word 0 (ADDR = 0x18).

Address: 21B_C000h base + 580h offset = 21B_C580h

Bit	31	30	29	28	27	26	25	24	23	22	21	20	19	18	17	16	15	14	13	12	11	10	9	8	7	6	5	4	3	2	1	0
R	BITS																															
W																																
Reset	0	0	0	0	0	0	0	0	0	0	0	0	0	0	0	0	0	0	0	0	0	0	0	0	0	0	0	0	0	0	0	0

OCOTP_SRK0 field descriptions

Field	Description
BITS	Shadow register for the hash of the Super Root Key word0 (Copy of OTP Bank 3, word 0 (ADDR = 0x18)). These bits become read-only after the HW_OCOTP_LOCK_SRK bit is set.

29.5.37 Shadow Register for OTP Bank3 Word1 (SRK Hash) (OCOTP_SRK1)

Copied from the OTP automatically after reset. Can be re-loaded by setting OCOTP_CTRL[RELOAD_SHADOWS].

Shadowed memory mapped access to OTP Bank 3, word 1 (ADDR = 0x19).

Address: 21B_C000h base + 590h offset = 21B_C590h

Bit	31	30	29	28	27	26	25	24	23	22	21	20	19	18	17	16	15	14	13	12	11	10	9	8	7	6	5	4	3	2	1	0
R	BITS																															
W																																
Reset	0	0	0	0	0	0	0	0	0	0	0	0	0	0	0	0	0	0	0	0	0	0	0	0	0	0	0	0	0	0	0	0

OCOTP_SRK1 field descriptions

Field	Description
BITS	Shadow register for the hash of the Super Root Key word1 (Copy of OTP Bank 3, word 1 (ADDR = 0x19)). These bits become read-only after the HW_OCOTP_LOCK_SRK bit is set.

29.5.38 Shadow Register for OTP Bank3 Word2 (SRK Hash) (OCOTP_SRK2)

Copied from the OTP automatically after reset. Can be re-loaded by setting OCOTP_CTRL[RELOAD_SHADOWS].

Shadowed memory mapped access to OTP Bank 3, word 2 (ADDR = 0x1A).

Address: 21B_C000h base + 5A0h offset = 21B_C5A0h

Bit	31	30	29	28	27	26	25	24	23	22	21	20	19	18	17	16	15	14	13	12	11	10	9	8	7	6	5	4	3	2	1	0
R	BITS																															
W																																
Reset	0	0	0	0	0	0	0	0	0	0	0	0	0	0	0	0	0	0	0	0	0	0	0	0	0	0	0	0	0	0	0	

OCOTP_SRK2 field descriptions

Field	Description
BITS	Shadow register for the hash of the Super Root Key word2 (Copy of OTP Bank 3, word 2 (ADDR = 0x1A)). These bits become read-only after the HW_OCOTP_LOCK_SRK bit is set.

29.5.39 Shadow Register for OTP Bank3 Word3 (SRK Hash) (OCOTP_SRK3)

Copied from the OTP automatically after reset. Can be re-loaded by setting OCOTP_CTRL[RELOAD_SHADOWS].

Shadowed memory mapped access to OTP Bank 3, word 3 (ADDR = 0x1B).

Address: 21B_C000h base + 5B0h offset = 21B_C5B0h

Bit	31	30	29	28	27	26	25	24	23	22	21	20	19	18	17	16	15	14	13	12	11	10	9	8	7	6	5	4	3	2	1	0
R	BITS																															
W																																
Reset	0	0	0	0	0	0	0	0	0	0	0	0	0	0	0	0	0	0	0	0	0	0	0	0	0	0	0	0	0	0	0	

OCOTP_SRK3 field descriptions

Field	Description
BITS	Shadow register for the hash of the Super Root Key word3 (Copy of OTP Bank 3, word 3 (ADDR = 0x1B)). These bits become read-only after the HW_OCOTP_LOCK_SRK bit is set.

29.5.40 Shadow Register for OTP Bank3 Word4 (SRK Hash) (OCOTP_SRK4)

Copied from the OTP automatically after reset. Can be re-loaded by setting OCOTP_CTRL[RELOAD_SHADOWS].

Shadowed memory mapped access to OTP Bank 3, word 4 (ADDR = 0x1C).

Address: 21B_C000h base + 5C0h offset = 21B_C5C0h

Bit	31	30	29	28	27	26	25	24	23	22	21	20	19	18	17	16	15	14	13	12	11	10	9	8	7	6	5	4	3	2	1	0
R	BITS																															
W																																
Reset	0	0	0	0	0	0	0	0	0	0	0	0	0	0	0	0	0	0	0	0	0	0	0	0	0	0	0	0	0	0	0	0

OCOTP_SRK4 field descriptions

Field	Description
BITS	Shadow register for the hash of the Super Root Key word4 (Copy of OTP Bank 3, word 4 (ADDR = 0x1C)). These bits become read-only after the HW_OCOTP_LOCK_SRK bit is set.

29.5.41 Shadow Register for OTP Bank3 Word5 (SRK Hash) (OCOTP_SRK5)

Copied from the OTP automatically after reset. Can be re-loaded by setting OCOTP_CTRL[RELOAD_SHADOWS].

Shadowed memory mapped access to OTP Bank 3, word 5 (ADDR = 0x1D).

Address: 21B_C000h base + 5D0h offset = 21B_C5D0h

Bit	31	30	29	28	27	26	25	24	23	22	21	20	19	18	17	16	15	14	13	12	11	10	9	8	7	6	5	4	3	2	1	0
R	BITS																															
W																																
Reset	0	0	0	0	0	0	0	0	0	0	0	0	0	0	0	0	0	0	0	0	0	0	0	0	0	0	0	0	0	0	0	0

OCOTP_SRK5 field descriptions

Field	Description
BITS	Shadow register for the hash of the Super Root Key word5 (Copy of OTP Bank 3, word 5 (ADDR = 0x1D)). These bits become read-only after the HW_OCOTP_LOCK_SRK bit is set.

29.5.42 Shadow Register for OTP Bank3 Word6 (SRK Hash) (OCOTP_SRK6)

Copied from the OTP automatically after reset. Can be re-loaded by setting OCOTP_CTRL[RELOAD_SHADOWS].

Shadowed memory mapped access to OTP Bank 3, word 6 (ADDR = 0x1E).

Address: 21B_C000h base + 5E0h offset = 21B_C5E0h

Bit	31	30	29	28	27	26	25	24	23	22	21	20	19	18	17	16	15	14	13	12	11	10	9	8	7	6	5	4	3	2	1	0
R	BITS																															
W																																
Reset	0	0	0	0	0	0	0	0	0	0	0	0	0	0	0	0	0	0	0	0	0	0	0	0	0	0	0	0	0	0	0	

OCOTP_SRK6 field descriptions

Field	Description
BITS	Shadow register for the hash of the Super Root Key word6 (Copy of OTP Bank 3, word 6 (ADDR = 0x1E)). These bits become read-only after the HW_OCOTP_LOCK_SRK bit is set.

29.5.43 Shadow Register for OTP Bank3 Word7 (SRK Hash) (OCOTP_SRK7)

Copied from the OTP automatically after reset. Can be re-loaded by setting OCOTP_CTRL[RELOAD_SHADOWS].

Shadowed memory mapped access to OTP Bank 3, word 7 (ADDR = 0x1F).

Address: 21B_C000h base + 5F0h offset = 21B_C5F0h

Bit	31	30	29	28	27	26	25	24	23	22	21	20	19	18	17	16	15	14	13	12	11	10	9	8	7	6	5	4	3	2	1	0
R	BITS																															
W																																
Reset	0	0	0	0	0	0	0	0	0	0	0	0	0	0	0	0	0	0	0	0	0	0	0	0	0	0	0	0	0	0	0	

OCOTP_SRK7 field descriptions

Field	Description
BITS	Shadow register for the hash of the Super Root Key word7 (Copy of OTP Bank 3, word 7 (ADDR = 0x1F)). These bits become read-only after the HW_OCOTP_LOCK_SRK bit is set.

29.5.44 Value of OTP Bank4 Word0 (Secure JTAG Response Field) (OCOTP_SJC_RESP0)

Copied from the OTP automatically after reset. Can be re-loaded by setting OCOTP_CTRL[RELOAD_SHADOWS]

Shadowed memory mapped access to OTP Bank 4, word 0 (ADDR = 0x20).

Address: 21B_C000h base + 600h offset = 21B_C600h

Bit	31	30	29	28	27	26	25	24	23	22	21	20	19	18	17	16	15	14	13	12	11	10	9	8	7	6	5	4	3	2	1	0
R	BITS																															
W																																
Reset	0	0	0	0	0	0	0	0	0	0	0	0	0	0	0	0	0	0	0	0	0	0	0	0	0	0	0	0	0	0	0	0

OCOTP_SJC_RESP0 field descriptions

Field	Description
BITS	Shadow register for the SJC_RESP Key word0 (Copy of OTP Bank 4, word 0 (ADDR = 0x20)). These bits can be not read and written after the HW_OCOTP_LOCK_SJC_RESP bit is set. If read, returns 0xBADA_BADA and sets HW_OCOTP_CTRL[ERROR].

29.5.45 Value of OTP Bank4 Word1 (Secure JTAG Response Field) (OCOTP_SJC_RESP1)

Copied from the OTP automatically after reset. Can be re-loaded by setting OCOTP_CTRL[RELOAD_SHADOWS]

Shadowed memory mapped access to OTP Bank 4, word 1 (ADDR = 0x21).

Address: 21B_C000h base + 610h offset = 21B_C610h

Bit	31	30	29	28	27	26	25	24	23	22	21	20	19	18	17	16	15	14	13	12	11	10	9	8	7	6	5	4	3	2	1	0
R	BITS																															
W																																
Reset	0	0	0	0	0	0	0	0	0	0	0	0	0	0	0	0	0	0	0	0	0	0	0	0	0	0	0	0	0	0	0	0

OCOTP_SJC_RESP1 field descriptions

Field	Description
BITS	Shadow register for the SJC_RESP Key word1 (Copy of OTP Bank 4, word 1 (ADDR = 0x21)). These bits can be not read and written after the HW_OCOTP_LOCK_SJC_RESP bit is set. If read, returns 0xBADA_BADA and sets HW_OCOTP_CTRL[ERROR].

29.5.46 Value of OTP Bank4 Word2 (MAC Address) (OCOTP_MAC0)

Copied from the OTP automatically after reset. Can be re-loaded by setting OCOTP_CTRL[RELOAD_SHADOWS]

Shadowed memory mapped access to OTP Bank 4, word 2 (ADDR = 0x22).

Address: 21B_C000h base + 620h offset = 21B_C620h

Bit	31	30	29	28	27	26	25	24	23	22	21	20	19	18	17	16	15	14	13	12	11	10	9	8	7	6	5	4	3	2	1	0
R	BITS																															
W																																
Reset	0	0	0	0	0	0	0	0	0	0	0	0	0	0	0	0	0	0	0	0	0	0	0	0	0	0	0	0	0	0	0	

OCOTP_MAC0 field descriptions

Field	Description
BITS	Reflects value of OTP Bank 4, word 2 (ADDR = 0x22).

29.5.47 Value of OTP Bank4 Word3 (MAC Address) (OCOTP_MAC1)

Copied from the OTP automatically after reset. Can be re-loaded by setting OCOTP_CTRL[RELOAD_SHADOWS]

Shadowed memory mapped access to OTP Bank 4, word 3 (ADDR = 0x23).

Address: 21B_C000h base + 630h offset = 21B_C630h

Bit	31	30	29	28	27	26	25	24	23	22	21	20	19	18	17	16	15	14	13	12	11	10	9	8	7	6	5	4	3	2	1	0
R	BITS																															
W																																
Reset	0	0	0	0	0	0	0	0	0	0	0	0	0	0	0	0	0	0	0	0	0	0	0	0	0	0	0	0	0	0	0	

OCOTP_MAC1 field descriptions

Field	Description
BITS	Reflects value of OTP Bank 4, word 3 (ADDR = 0x23).

29.5.48 Value of OTP Bank4 Word4 (MAC Address) (OCOTP_RESERVED) (OCOTP_MAC)

Copied from the OTP automatically after reset. Can be re-loaded by setting OCOTP_CTRL[RELOAD_SHADOWS]

Shadowed memory mapped access to OTP Bank 4, word 4 (ADDR = 0x24).

Address: 21B_C000h base + 640h offset = 21B_C640h

Bit	31	30	29	28	27	26	25	24	23	22	21	20	19	18	17	16	15	14	13	12	11	10	9	8	7	6	5	4	3	2	1	0
R	BITS																															
W																																
Reset	0	0	0	0	0	0	0	0	0	0	0	0	0	0	0	0	0	0	0	0	0	0	0	0	0	0	0	0	0	0	0	0

OCOTP_MAC field descriptions

Field	Description
BITS	Reflects value of OTP Bank 4, word 4 (ADDR = 0x24).

29.5.49 Value of OTP Bank4 Word5 (CRC Key) (OCOTP_CRC)

Copied from the OTP automatically after reset. Can be re-loaded by setting OCOTP_CTRL[RELOAD_SHADOWS]

Shadowed memory mapped access to OTP Bank 4, word 5 (ADDR = 0x25).

Address: 21B_C000h base + 650h offset = 21B_C650h

Bit	31	30	29	28	27	26	25	24	23	22	21	20	19	18	17	16	15	14	13	12	11	10	9	8	7	6	5	4	3	2	1	0
R	BITS																															
W																																
Reset	0	0	0	0	0	0	0	0	0	0	0	0	0	0	0	0	0	0	0	0	0	0	0	0	0	0	0	0	0	0	0	0

OCOTP_CRC field descriptions

Field	Description
BITS	Reflects value of OTP Bank 4, word 5 (ADDR = 0x25).

29.5.50 Value of OTP Bank4 Word6 (General Purpose Customer Defined Info) (OCOTP_GP1)

Copied from the OTP automatically after reset. Can be re-loaded by setting OCOTP_CTRL[RELOAD_SHADOWS]

Shadowed memory mapped access to OTP Bank 4, word 6 (ADDR = 0x26).

Address: 21B_C000h base + 660h offset = 21B_C660h

Bit	31	30	29	28	27	26	25	24	23	22	21	20	19	18	17	16	15	14	13	12	11	10	9	8	7	6	5	4	3	2	1	0
R	BITS																															
W																																
Reset	0	0	0	0	0	0	0	0	0	0	0	0	0	0	0	0	0	0	0	0	0	0	0	0	0	0	0	0	0	0	0	0

OCOTP_GP1 field descriptions

Field	Description
BITS	Reflects value of OTP Bank 4, word 6 (ADDR = 0x26).

29.5.51 Value of OTP Bank4 Word7 (General Purpose Customer Defined Info) (OCOTP_GP2)

Copied from the OTP automatically after reset. Can be re-loaded by setting OCOTP_CTRL[RELOAD_SHADOWS]

Shadowed memory mapped access to OTP Bank 4, word 7 (ADDR = 0x27).

Address: 21B_C000h base + 670h offset = 21B_C670h

Bit	31	30	29	28	27	26	25	24	23	22	21	20	19	18	17	16	15	14	13	12	11	10	9	8	7	6	5	4	3	2	1	0
R																																
W																																
Reset	0	0	0	0	0	0	0	0	0	0	0	0	0	0	0	0	0	0	0	0	0	0	0	0	0	0	0	0	0	0	0	0

OCOTP_GP2 field descriptions

Field	Description
BITS	Reflects value of OTP Bank 4, word 7 (ADDR = 0x27).

29.5.52 Value of OTP Bank5 Word0 (SW GP) (OCOTP_SW_GP0)

Copied from the OTP automatically after reset. Can be re-loaded by setting OCOTP_CTRL[RELOAD_SHADOWS]

Shadowed memory mapped access to OTP Bank 5, word 0 (ADDR = 0x28).

Address: 21B_C000h base + 680h offset = 21B_C680h

Bit	31	30	29	28	27	26	25	24	23	22	21	20	19	18	17	16	15	14	13	12	11	10	9	8	7	6	5	4	3	2	1	0
R																																
W																																
Reset	0	0	0	0	0	0	0	0	0	0	0	0	0	0	0	0	0	0	0	0	0	0	0	0	0	0	0	0	0	0	0	0

OCOTP_SW_GP0 field descriptions

Field	Description
BITS	Reflects value of OTP Bank 5, word 0 (ADDR = 0x28).

29.5.53 Value of OTP Bank5 Word1 (SW GP) (OCOTP_SW_GP1)

Copied from the OTP automatically after reset. Can be re-loaded by setting OCOTP_CTRL[RELOAD_SHADOWS]

Shadowed memory mapped access to OTP Bank 5, word 1 (ADDR = 0x29).

Address: 21B_C000h base + 690h offset = 21B_C690h

Bit	31	30	29	28	27	26	25	24	23	22	21	20	19	18	17	16	15	14	13	12	11	10	9	8	7	6	5	4	3	2	1	0
R	BITS																															
W																																
Reset	0	0	0	0	0	0	0	0	0	0	0	0	0	0	0	0	0	0	0	0	0	0	0	0	0	0	0	0	0	0	0	0

OCOTP_SW_GP1 field descriptions

Field	Description
BITS	Reflects value of OTP Bank 5, word 1 (ADDR = 0x29).

29.5.54 Value of OTP Bank5 Word2 (SW GP) (OCOTP_SW_GP2)

Copied from the OTP automatically after reset. Can be re-loaded by setting OCOTP_CTRL[RELOAD_SHADOWS]

Shadowed memory mapped access to OTP Bank 5, word 2 (ADDR = 0x2a).

Address: 21B_C000h base + 6A0h offset = 21B_C6A0h

Bit	31	30	29	28	27	26	25	24	23	22	21	20	19	18	17	16	15	14	13	12	11	10	9	8	7	6	5	4	3	2	1	0
R	BITS																															
W																																
Reset	0	0	0	0	0	0	0	0	0	0	0	0	0	0	0	0	0	0	0	0	0	0	0	0	0	0	0	0	0	0	0	0

OCOTP_SW_GP2 field descriptions

Field	Description
BITS	Reflects value of OTP Bank 5, word 2 (ADDR = 0x2a).

29.5.55 Value of OTP Bank5 Word3 (SW GP) (OCOTP_SW_GP3)

Copied from the OTP automatically after reset. Can be re-loaded by setting OCOTP_CTRL[RELOAD_SHADOWS]

Shadowed memory mapped access to OTP Bank 5, word 3 (ADDR = 0x2b).

OCOTP Memory Map/Register Definition

Address: 21B_C000h base + 6B0h offset = 21B_C6B0h

Bit	31	30	29	28	27	26	25	24	23	22	21	20	19	18	17	16	15	14	13	12	11	10	9	8	7	6	5	4	3	2	1	0
R	BITS																															
W																																
Reset	0	0	0	0	0	0	0	0	0	0	0	0	0	0	0	0	0	0	0	0	0	0	0	0	0	0	0	0	0	0	0	0

OCOTP_SW_GP3 field descriptions

Field	Description
BITS	Reflects value of OTP Bank 5, word 3 (ADDR = 0x2b).

29.5.56 Value of OTP Bank5 Word4 (SW GP) (OCOTP_SW_GP4)

Copied from the OTP automatically after reset. Can be re-loaded by setting OCOTP_CTRL[RELOAD_SHADOWS]

Shadowed memory mapped access to OTP Bank 5, word 4 (ADDR = 0x2c).

Address: 21B_C000h base + 6C0h offset = 21B_C6C0h

Bit	31	30	29	28	27	26	25	24	23	22	21	20	19	18	17	16	15	14	13	12	11	10	9	8	7	6	5	4	3	2	1	0
R	BITS																															
W																																
Reset	0	0	0	0	0	0	0	0	0	0	0	0	0	0	0	0	0	0	0	0	0	0	0	0	0	0	0	0	0	0	0	0

OCOTP_SW_GP4 field descriptions

Field	Description
BITS	Reflects value of OTP Bank 5, word 4 (ADDR = 0x2c).

29.5.57 Value of OTP Bank5 Word5 (Misc Conf) (OCOTP_MISC_CONF)

Copied from the OTP automatically after reset. Can be re-loaded by setting OCOTP_CTRL[RELOAD_SHADOWS]

Shadowed memory mapped access to OTP Bank 5, word 5 (ADDR = 0x2d).

Address: 21B_C000h base + 6D0h offset = 21B_C6D0h

Bit	31	30	29	28	27	26	25	24	23	22	21	20	19	18	17	16	15	14	13	12	11	10	9	8	7	6	5	4	3	2	1	0
R	BITS																															
W																																
Reset	0	0	0	0	0	0	0	0	0	0	0	0	0	0	0	0	0	0	0	0	0	0	0	0	0	0	0	0	0	0	0	0

OCOTP_MISC_CONF field descriptions

Field	Description
BITS	Reflects value of OTP Bank 5, word 5 (ADDR = 0x2d).

29.5.58 Value of OTP Bank5 Word6 (Field Return) (OCOTP_FIELD_RETURN)

Copied from the OTP automatically after reset. Can be re-loaded by setting OCOTP_CTRL[RELOAD_SHADOWS]

Shadowed memory mapped access to OTP Bank 5, word 6 (ADDR = 0x2e).

Address: 21B_C000h base + 6E0h offset = 21B_C6E0h

Bit	31	30	29	28	27	26	25	24	23	22	21	20	19	18	17	16	15	14	13	12	11	10	9	8	7	6	5	4	3	2	1	0
R																																
W	BITS																															
Reset	0	0	0	0	0	0	0	0	0	0	0	0	0	0	0	0	0	0	0	0	0	0	0	0	0	0	0	0	0	0	0	

OCOTP_FIELD_RETURN field descriptions

Field	Description
BITS	Reflects value of OTP Bank 5, word 6 (ADDR = 0x2e).

29.5.59 Value of OTP Bank5 Word7 (SRK Revoke) (OCOTP_SRK_REVOKE)

Copied from the OTP automatically after reset. Can be re-loaded by setting OCOTP_CTRL[RELOAD_SHADOWS]

Shadowed memory mapped access to OTP Bank 5, word 7 (ADDR = 0x2f).

Address: 21B_C000h base + 6F0h offset = 21B_C6F0h

Bit	31	30	29	28	27	26	25	24	23	22	21	20	19	18	17	16	15	14	13	12	11	10	9	8	7	6	5	4	3	2	1	0
R																																
W																																
	BITS																															
Reset	0	0	0	0	0	0	0	0	0	0	0	0	0	0	0	0	0	0	0	0	0	0	0	0	0	0	0	0	0	0	0	0

OCOTP_SRK_REVOKE field descriptions

Field	Description
BITS	Reflects value of OTP Bank 5, word 7 (ADDR = 0x2f).

29.5.60 Value of OTP Bank6 Word0 (ROM Patch) (OCOTP_ROM_PATCH0)

Copied from the OTP automatically after reset. Can be re-loaded by setting HW_OCOTP_CTRL[RELOAD_SHADOWS]

Shadowed memory mapped access to OTP Bank 6, word 0 (ADDR = 0x30).

Address: 21B_C000h base + 800h offset = 21B_C800h

Bit	31	30	29	28	27	26	25	24	23	22	21	20	19	18	17	16	15	14	13	12	11	10	9	8	7	6	5	4	3	2	1	0
R	BITS																															
W																																
Reset	0	0	0	0	0	0	0	0	0	0	0	0	0	0	0	0	0	0	0	0	0	0	0	0	0	0	0	0	0	0	0	

OCOTP_ROM_PATCH0 field descriptions

Field	Description
BITS	Reflects value of OTP Bank 6, word 0 (ADDR = 0x30).

29.5.61 Value of OTP Bank6 Word1 (ROM Patch) (OCOTP_ROM_PATCH1)

Copied from the OTP automatically after reset. Can be re-loaded by setting HW_OCOTP_CTRL[RELOAD_SHADOWS]

Shadowed memory mapped access to OTP Bank 6, word 1 (ADDR = 0x31).

Address: 21B_C000h base + 810h offset = 21B_C810h

Bit	31	30	29	28	27	26	25	24	23	22	21	20	19	18	17	16	15	14	13	12	11	10	9	8	7	6	5	4	3	2	1	0
R	BITS																															
W																																
Reset	0	0	0	0	0	0	0	0	0	0	0	0	0	0	0	0	0	0	0	0	0	0	0	0	0	0	0	0	0	0	0	

OCOTP_ROM_PATCH1 field descriptions

Field	Description
BITS	Reflects value of OTP Bank 6, word 1 (ADDR = 0x31).

29.5.62 Value of OTP Bank6 Word2 (ROM Patch) (OCOTP_ROM_PATCH2)

Copied from the OTP automatically after reset. Can be re-loaded by setting HW_OCOTP_CTRL[RELOAD_SHADOWS]

Shadowed memory mapped access to OTP Bank 6, word 2 (ADDR = 0x32).

Address: 21B_C000h base + 820h offset = 21B_C820h

Bit	31	30	29	28	27	26	25	24	23	22	21	20	19	18	17	16	15	14	13	12	11	10	9	8	7	6	5	4	3	2	1	0
R	BITS																															
W																																
Reset	0	0	0	0	0	0	0	0	0	0	0	0	0	0	0	0	0	0	0	0	0	0	0	0	0	0	0	0	0	0	0	0

OCOTP_ROM_PATCH2 field descriptions

Field	Description
BITS	Reflects value of OTP Bank 6, word 2 (ADDR = 0x32).

29.5.63 Value of OTP Bank6 Word3 (ROM Patch) (OCOTP_ROM_PATCH3)

Copied from the OTP automatically after reset. Can be re-loaded by setting HW_OCOTP_CTRL[RELOAD_SHADOWS]

Shadowed memory mapped access to OTP Bank 6, word 3 (ADDR = 0x33).

Address: 21B_C000h base + 830h offset = 21B_C830h

Bit	31	30	29	28	27	26	25	24	23	22	21	20	19	18	17	16	15	14	13	12	11	10	9	8	7	6	5	4	3	2	1	0
R	BITS																															
W																																
Reset	0	0	0	0	0	0	0	0	0	0	0	0	0	0	0	0	0	0	0	0	0	0	0	0	0	0	0	0	0	0	0	0

OCOTP_ROM_PATCH3 field descriptions

Field	Description
BITS	Reflects value of OTP Bank 6, word 3 (ADDR = 0x33).

29.5.64 Value of OTP Bank6 Word4 (ROM Patch) (OCOTP_ROM_PATCH4)

Copied from the OTP automatically after reset. Can be re-loaded by setting HW_OCOTP_CTRL[RELOAD_SHADOWS]

Shadowed memory mapped access to OTP Bank 6, word 4 (ADDR = 0x34).

Address: 21B_C000h base + 840h offset = 21B_C840h

Bit	31	30	29	28	27	26	25	24	23	22	21	20	19	18	17	16	15	14	13	12	11	10	9	8	7	6	5	4	3	2	1	0
R	BITS																															
W																																
Reset	0	0	0	0	0	0	0	0	0	0	0	0	0	0	0	0	0	0	0	0	0	0	0	0	0	0	0	0	0	0	0	0

OCOTP_ROM_PATCH4 field descriptions

Field	Description
BITS	Reflects value of OTP Bank 6, word 4 (ADDR = 0x34).

29.5.65 Value of OTP Bank6 Word5 (ROM Patch) (OCOTP_ROM_PATCH5)

Copied from the OTP automatically after reset. Can be re-loaded by setting HW_OCOTP_CTRL[RELOAD_SHADOWS]

Shadowed memory mapped access to OTP Bank 6, word 5 (ADDR = 0x35).

Address: 21B_C000h base + 850h offset = 21B_C850h

Bit	31	30	29	28	27	26	25	24	23	22	21	20	19	18	17	16	15	14	13	12	11	10	9	8	7	6	5	4	3	2	1	0
R																																
W																																
	BITS																															
Reset	0	0	0	0	0	0	0	0	0	0	0	0	0	0	0	0	0	0	0	0	0	0	0	0	0	0	0	0	0	0	0	

OCOTP_ROM_PATCH5 field descriptions

Field	Description
BITS	Reflects value of OTP Bank 6, word 5 (ADDR = 0x35).

29.5.66 Value of OTP Bank6 Word6 (ROM Patch) (OCOTP_ROM_PATCH6)

Copied from the OTP automatically after reset. Can be re-loaded by setting HW_OCOTP_CTRL[RELOAD_SHADOWS]

Shadowed memory mapped access to OTP Bank 6, word 6 (ADDR = 0x36).

Address: 21B_C000h base + 860h offset = 21B_C860h

Bit	31	30	29	28	27	26	25	24	23	22	21	20	19	18	17	16	15	14	13	12	11	10	9	8	7	6	5	4	3	2	1	0
R																																
W																																
	BITS																															
Reset	0	0	0	0	0	0	0	0	0	0	0	0	0	0	0	0	0	0	0	0	0	0	0	0	0	0	0	0	0	0	0	

OCOTP_ROM_PATCH6 field descriptions

Field	Description
BITS	Reflects value of OTP Bank 6, word 6 (ADDR = 0x36).

29.5.67 Value of OTP Bank6 Word7 (ROM Patch) (OCOTP_ROM_PATCH7)

Copied from the OTP automatically after reset. Can be re-loaded by setting HW_OCOTP_CTRL[RELOAD_SHADOWS]

Shadowed memory mapped access to OTP Bank 6, word 7 (ADDR = 0x37).

Address: 21B_C000h base + 870h offset = 21B_C870h

Bit	31	30	29	28	27	26	25	24	23	22	21	20	19	18	17	16	15	14	13	12	11	10	9	8	7	6	5	4	3	2	1	0
R	BITS																															
W																																
Reset	0	0	0	0	0	0	0	0	0	0	0	0	0	0	0	0	0	0	0	0	0	0	0	0	0	0	0	0	0	0	0	0

OCOTP_ROM_PATCH7 field descriptions

Field	Description
BITS	Reflects value of OTP Bank 6, word 7 (ADDR = 0x37).

29.5.68 Value of OTP Bank7 Word0 (General Purpose Customer Defined Info) (OCOTP_GP3_0)

Copied from the OTP automatically after reset. Can be re-loaded by setting HW_OCOTP_CTRL[RELOAD_SHADOWS]

Shadowed memory mapped access to OTP Bank 7, word 0 (ADDR = 0x38).

Address: 21B_C000h base + 880h offset = 21B_C880h

Bit	31	30	29	28	27	26	25	24	23	22	21	20	19	18	17	16	15	14	13	12	11	10	9	8	7	6	5	4	3	2	1	0
R	BITS																															
W																																
Reset	0	0	0	0	0	0	0	0	0	0	0	0	0	0	0	0	0	0	0	0	0	0	0	0	0	0	0	0	0	0	0	0

OCOTP_GP3_0 field descriptions

Field	Description
BITS	Reflects value of OTP Bank 8, word 0 (ADDR = 0x40).

29.5.69 Value of OTP Bank7 Word1 (General Purpose Customer Defined Info) (OCOTP_GP3_1)

Copied from the OTP automatically after reset. Can be re-loaded by setting HW_OCOTP_CTRL[RELOAD_SHADOWS]

Shadowed memory mapped access to OTP Bank 7, word 1 (ADDR = 0x39).

Address: 21B_C000h base + 890h offset = 21B_C890h

Bit	31	30	29	28	27	26	25	24	23	22	21	20	19	18	17	16	15	14	13	12	11	10	9	8	7	6	5	4	3	2	1	0
R	BITS																															
W																																
Reset	0	0	0	0	0	0	0	0	0	0	0	0	0	0	0	0	0	0	0	0	0	0	0	0	0	0	0	0	0	0	0	0

OCOTP_GP3_1 field descriptions

Field	Description
BITS	Reflects value of OTP Bank 8, word 1 (ADDR = 0x41).

29.5.70 Value of OTP Bank7 Word2 (General Purpose Customer Defined Info) (OCOTP_GP3_2)

Copied from the OTP automatically after reset. Can be re-loaded by setting HW_OCOTP_CTRL[RELOAD_SHADOWS]

Shadowed memory mapped access to OTP Bank 7, word 2 (ADDR = 0x3A).

Address: 21B_C000h base + 8A0h offset = 21B_C8A0h

Bit	31	30	29	28	27	26	25	24	23	22	21	20	19	18	17	16	15	14	13	12	11	10	9	8	7	6	5	4	3	2	1	0
R	BITS																															
W																																
Reset	0	0	0	0	0	0	0	0	0	0	0	0	0	0	0	0	0	0	0	0	0	0	0	0	0	0	0	0	0	0	0	0

OCOTP_GP3_2 field descriptions

Field	Description
BITS	Reflects value of OTP Bank 8, word 2 (ADDR = 0x42).

29.5.71 Value of OTP Bank7 Word3 (General Purpose Customer Defined Info) (OCOTP_GP3_3)

Copied from the OTP automatically after reset. Can be re-loaded by setting HW_OCOTP_CTRL[RELOAD_SHADOWS]

Shadowed memory mapped access to OTP Bank 7, word 3 (ADDR = 0x3B).

Address: 21B_C000h base + 8B0h offset = 21B_C8B0h

Bit	31	30	29	28	27	26	25	24	23	22	21	20	19	18	17	16	15	14	13	12	11	10	9	8	7	6	5	4	3	2	1	0
R	BITS																															
W																																
Reset	0	0	0	0	0	0	0	0	0	0	0	0	0	0	0	0	0	0	0	0	0	0	0	0	0	0	0	0	0	0	0	0

OCOTP_GP3_3 field descriptions

Field	Description
BITS	Reflects value of OTP Bank 8, word 3 (ADDR = 0x43).

29.5.72 Value of OTP Bank8 Word4 (General Purpose Customer Defined Info) (OCOTP_GP3_4)

Copied from the OTP automatically after reset. Can be re-loaded by setting HW_OCOTP_CTRL[RELOAD_SHADOWS]

Shadowed memory mapped access to OTP Bank 7, word 4 (ADDR = 0x3C).

Address: 21B_C000h base + 8C0h offset = 21B_C8C0h

Bit	31	30	29	28	27	26	25	24	23	22	21	20	19	18	17	16	15	14	13	12	11	10	9	8	7	6	5	4	3	2	1	0
R																																
W	BITS																															
Reset	0	0	0	0	0	0	0	0	0	0	0	0	0	0	0	0	0	0	0	0	0	0	0	0	0	0	0	0	0	0	0	0

OCOTP_GP3_4 field descriptions

Field	Description
BITS	Reflects value of OTP Bank 8, word 4 (ADDR = 0x44).

29.5.73 Value of OTP Bank7 Word5 (General Purpose Customer Defined Info) (OCOTP_GP4_0)

Copied from the OTP automatically after reset. Can be re-loaded by setting HW_OCOTP_CTRL[RELOAD_SHADOWS]

Shadowed memory mapped access to OTP Bank 7, word 5 (ADDR = 0x3D).

Address: 21B_C000h base + 8D0h offset = 21B_C8D0h

Bit	31	30	29	28	27	26	25	24	23	22	21	20	19	18	17	16	15	14	13	12	11	10	9	8	7	6	5	4	3	2	1	0
R																																
W																																
Reset	0	0	0	0	0	0	0	0	0	0	0	0	0	0	0	0	0	0	0	0	0	0	0	0	0	0	0	0	0	0	0	0

OCOTP_GP4_0 field descriptions

Field	Description
BITS	Reflects value of OTP Bank 8, word 5 (ADDR = 0x45).

29.5.74 Value of OTP Bank7 Word6 (General Purpose Customer Defined Info) (OCOTP_GP4_1)

Copied from the OTP automatically after reset. Can be re-loaded by setting HW_OCOTP_CTRL[RELOAD_SHADOWS]

Shadowed memory mapped access to OTP Bank 7, word 6 (ADDR = 0x3E).

Address: 21B_C000h base + 8E0h offset = 21B_C8E0h

Bit	31	30	29	28	27	26	25	24	23	22	21	20	19	18	17	16	15	14	13	12	11	10	9	8	7	6	5	4	3	2	1	0
R	BITS																															
W																																
Reset	0	0	0	0	0	0	0	0	0	0	0	0	0	0	0	0	0	0	0	0	0	0	0	0	0	0	0	0	0	0	0	

OCOTP_GP4_1 field descriptions

Field	Description
BITS	Reflects value of OTP Bank 8, word 6 (ADDR = 0x46).

29.5.75 Value of OTP Bank7 Word7 (General Purpose Customer Defined Info) (OCOTP_GP4_2)

Copied from the OTP automatically after reset. Can be re-loaded by setting HW_OCOTP_CTRL[RELOAD_SHADOWS]

Shadowed memory mapped access to OTP Bank 7, word 7 (ADDR = 0x3F).

Address: 21B_C000h base + 8F0h offset = 21B_C8F0h

Bit	31	30	29	28	27	26	25	24	23	22	21	20	19	18	17	16	15	14	13	12	11	10	9	8	7	6	5	4	3	2	1	0
R	BITS																															
W																																
Reset	0	0	0	0	0	0	0	0	0	0	0	0	0	0	0	0	0	0	0	0	0	0	0	0	0	0	0	0	0	0	0	

OCOTP_GP4_2 field descriptions

Field	Description
BITS	Reflects value of OTP Bank 8, word 7 (ADDR = 0x47).

Chapter 30

On-Chip RAM Memory Controller (OCRAM)

30.1 Overview

There are 2 OCRAM controllers implemented in the chip. One controller is for the normal 128KB on-chip RAM. The other controller is for the 256KB L2 cache of ARM platform.

The L2 cache can be configured into "OCRAM mode" and used in the same way as normal OCRAM. The on-chip RAM block is implemented as a slave module on the 64-bit system AXI bus. Designed as a simple on-chip memory controller, it supports only one AXI port with memory banks. For the AXI port, the read and write transactions are handled by two independent modules. As it is possible to have simultaneous read and write request from the AXI bus, each memory bank has an arbiter with round-robin scheme. After arbitration, the granted read or write access command can then be issued to the memory cell through a read/write MUX.

The memory banks are organized with the lower 2 bits of the address which is the AXI bus address and is 64 bits aligned interleaved. This allows a read access and a write access to be processed at the same time if they are targeted to different memory banks.

Various options are provided for adding a pipeline or wait-states in a read/write access, in order to ensure flexible timing control at both high and low frequencies.

The internal block diagram is shown in the figure below.

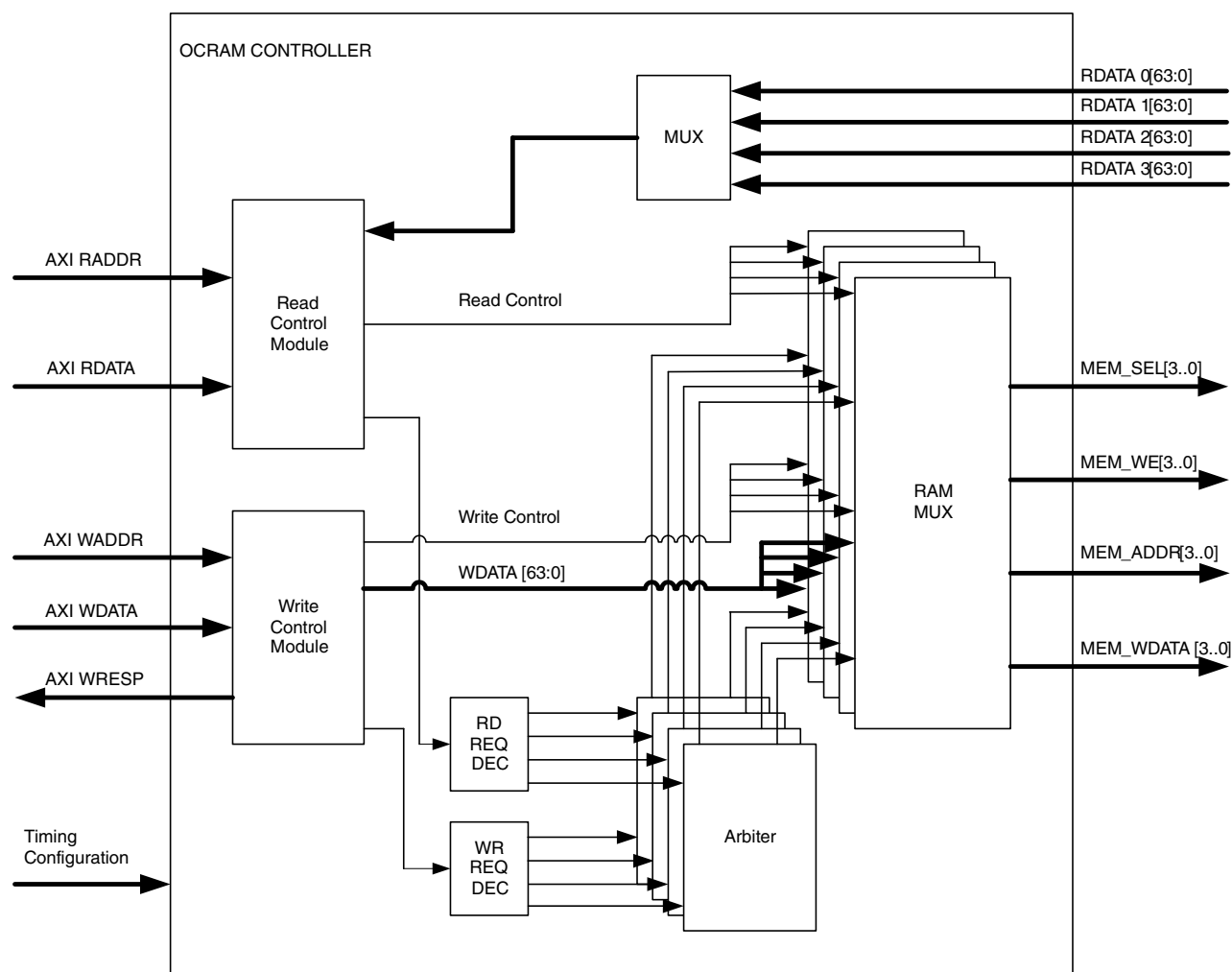

Figure 30-1. On-chip RAM Block Diagram

30.2 Basic Functions

30.2.1 Read/Write Arbitration

The arbiter is used to handle the read/write request from the read control module and write control module. It grants read/write access to the memory cell according to the internal arbitration state and the request/switch signal from the read control module and write control module. Generally, the arbitration is using the round-robin method.

The detailed rules used in arbitration are as follows:

- If there is no granted read or write in the last cycle, and there is only a read request or a write request, the request will be granted.
- If there is no granted read or write in the last cycle, and there are both read or write requests coming in at the same time, the read request will be granted first.
- If a granted read/write transaction has just finished, the write/read request will have the higher priority in the next cycle.
- If the first read/write access request in a transaction is granted, all the data transfer in this burst will be finished before the next arbitration begins, that is, the round-robin arbitration mechanism is based on AXI transaction, not data access.

30.3 Advanced Features

This section describes some advanced features designed to avoid timing issues when the on-chip RAM is working at high frequency.

All of the features can be disabled/enabled by programming the corresponding fields of the General Purpose Register (IOMUXC.GPR3) bits [24:21] and bits [3:0] in the IOMUX chapter.

30.3.1 Read Data Wait State

When the wait state is enabled, it will take 2 cycles for each read access (each beat of a read burst).

This can avoid the potential timing problem caused by the longer memory access time at higher frequency.

When this feature is disabled, it only takes 1 clock cycle to finish a read transaction. That is, read data is available in the next cycle of read request becomes valid on the bus.

For the normal OCRAM, the read data wait state is configurable via IOMUXC.GPR3[21]. For the L2 cache as OCRAM, the read data wait state is configurable via IOMUXC.GPR3[0].

30.3.2 Read Address Pipeline

When this feature is enabled, the read address from the AXI master is delayed 1 cycle before it can be accepted by the on-chip RAM.

This can avoid setup time issues for the read access on the memory cell at high frequency. Enabling this feature can cost, at most, 1 more clock cycle for each AXI read transaction, that is, at most 1 more clock cycle for each read burst with multiple beats of data.

When this feature is disabled, the read address from the AXI master can be accepted by the on-chip RAM without delay, and data can become ready for master at next clock cycle (if no other access and no read data wait).

For the normal OCRAM, the read address pipeline is configurable via IOMUXC.GPR3[22]. For the L2 cache as OCRAM, the read address pipeline is configurable via IOMUXC.GPR3[1].

30.3.3 Write Data Pipeline

When this feature is enabled, the write data from the AXI master would be delayed 1 cycle before it can be accepted by the on-chip RAM.

This can avoid setup time issue for the write access on the memory cell at high frequency. Enabling this feature would cost at most 1 more clock cycle for each AXI write transaction, that is, at most 1 more clock cycle for each write burst with multiple beats of data.

When this feature is disabled, the write data from the AXI master can be accepted by the on-chip RAM without delay, and data can be written to memory at this cycle (if no other access and write address is also ready at this cycle).

For the normal OCRAM, the write data pipeline is configurable via IOMUXC.GPR3[23]. For the L2 cache as OCRAM, the write data pipeline is configurable via IOMUXC.GPR3[2].

30.3.4 Write Address Pipeline

When this feature is enabled, the write address from the AXI master would be delayed 1 cycle before it can be accepted by the on-chip RAM.

This can avoid setup time issue for the write access on the memory cell at high frequency. Enabling this feature would take at most 1 more clock cycle for each AXI write transaction, that is, at most 1 more clock cycle for each write burst with multiple beats of data.

When this feature is disabled, the write address from the AXI master can be accepted by the on-chip RAM without delay, and data can be written to memory at this cycle (if no other access and write data is also ready at this cycle).

For the normal OCRAM, the write address pipeline is configurable via IOMUXC.GPR3[24]. For the L2 cache as OCRAM, the write address pipeline is configurable via IOMUXC.GPR3[3]

30.4 Programmable Registers

There are no programmable registers in this block; however, OCRAM configurable bits can be found in the IOMUX Controller (IOMUXC) general purpose registers found here.

- TrustZone bits: IOMUXC_GPR10
- WAIT state / Pipeline bits: IOMUXC_GPR3
- L2 Cache OCRAM enable bits: IOMUXC_GPR11

(See [IOMUXC Memory Map/Register Definition](#) for more details).

Chapter 31

Power Management Unit (PMU)

31.1 Overview

The power management unit (PMU) is designed to simplify the external power interface. The power system can be split into the input power sources and their characteristics, the integrated power transforming and controlling elements, and the final load interconnection and requirements.

A typical power system uses the PMU is depicted in the following diagram.

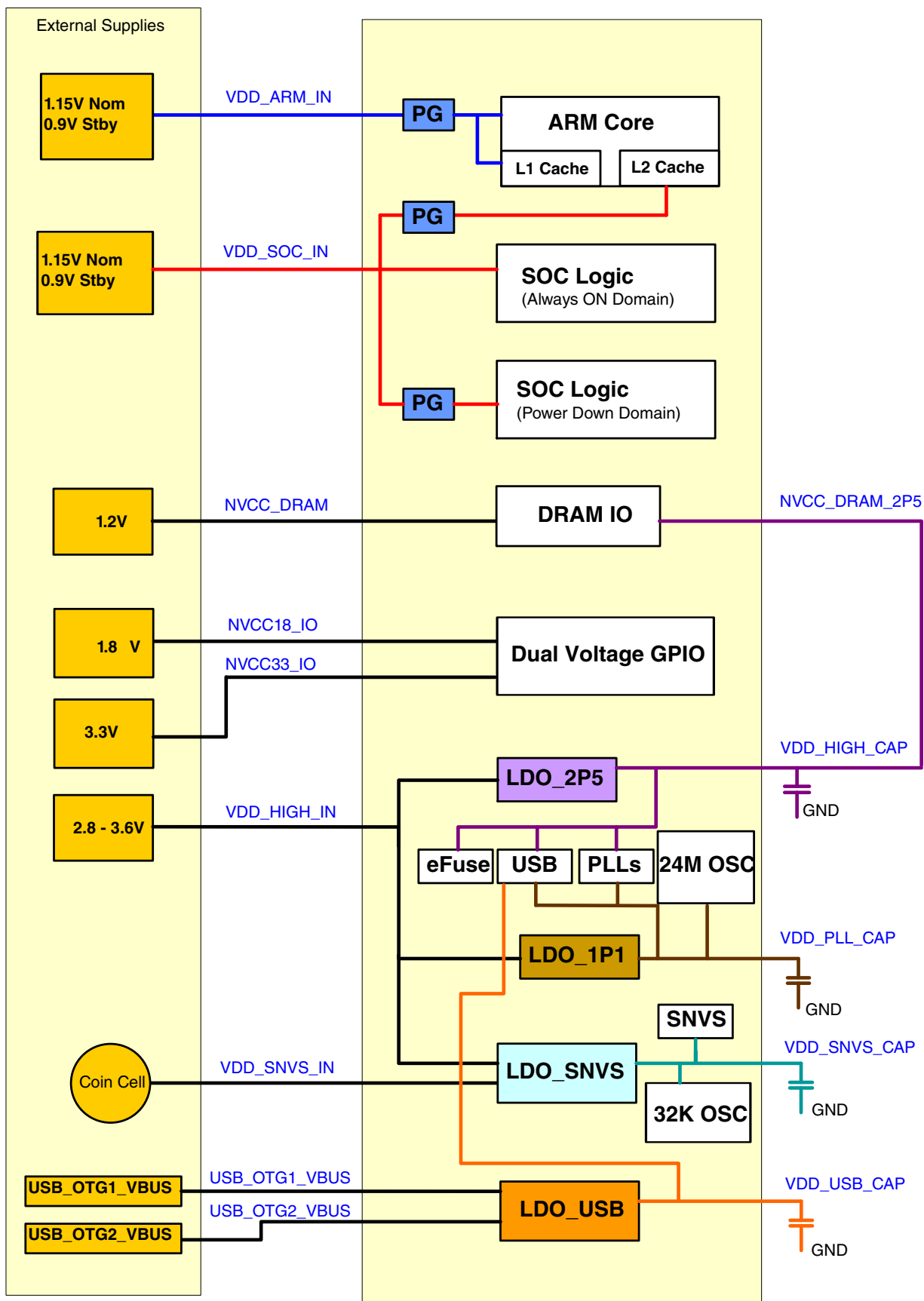

Figure 31-1. Power system overview

Using four LDO regulators, the number of external supplies is greatly reduced. Not counting the backup coin and USB inputs, the number of external supplies is reduced to two. Missing from this external supply total is the number of necessary external supplies to power the desired memory interface; that number varies depending on the type of external memory selected. Other supplies may also be necessary to supply the voltage to the different I/O power segments if their I/O voltages have to be different from what is provided above.

31.2 Analog LDO Regulators

There are two analog regulators described here.

31.2.1 LDO 1P1

The LDO_1P1 module on the chip implements a programmable linear-regulator function from a higher analog supply voltage (2.8 V–3.3 V) to produce a nominal 1.1 V output voltage.

The output of the regulator can be programmed in 25 mV steps from 0.8 V to 1.4 V. The regulator has been designed to be stable with a minimum external low-ESR decoupling capacitance, though the actual capacitance required should be determined by the application. A programmable brownout detector is included in the regulator which can be used by the system to determine when the load capability of the regulator is being exceeded, so the necessary steps can be taken.

Current limiting can be enabled by setting the PMU_REG_1P1[ENABLE_ILIMIT] bit to allow for in-rush current requirements during startup if needed. Active pulldown can also be enabled by setting the PMU_REG_1P1[ENABLE_PULLDOWN] bit for systems requiring this feature.

31.2.2 LDO 2P5

The LDO_2P5 module on the chip implements a programmable linear-regulator function from a higher analog supply voltage (2.8V-3.3V) to produce a nominal 2.5V output voltage.

The output of the regulator can be programmed in 25mV steps from 2.0V to 2.75V. The regulator has been designed to be stable with a minimum external low-ESR decoupling capacitance, though the actual capacitance required should be determined by the

application. A programmable brown-out detector is included in the regulator which can be used by the system to determine when the load capability of the regulator is being exceeded to take the necessary steps.

Current-limiting can be enabled by setting the REG_PMU_2P5[ENABLE_ILIMIT] bit to allow for in-rush current requirements during start-up if needed. Active-pulldown can also be enabled by setting the REG_PMU_2P5[ENABLE_PULLDOWN] bit for systems requiring this feature.

31.2.3 Low Power Operation

The 1.1 V and 2.5 V LDO includes an alternate, self-biased, low-precision, weak regulator which can be enabled for applications needing to keep the 1.1 V and 2.5 V output voltage alive during low-power modes where the main regulator and its associated global bandgap reference module are disabled.

The output of this weak regulator is not programmable and is a function of its input power supply as well as load current. The low-power mode is enabled by setting high the PMU_REG_1P1[ENABLE_WEAK_LINREG] and PMU_REG_2P5[ENABLE_WEAK_LINREG] bit of the regulator. It is recommended that the following sequence be followed to enable this mode:

1. Throttle down the 1.1 V / 2.5 V attached load to its low-power maintain state.
2. Disable the main 1.1 V / 2.5 V regulator driver by clearing the PMU_REG_1P1[ENABLE_LINREG] / PMU_REG_2P5[ENABLE_LINREG] bit.
3. Enable the weak 1.1 V / 2.5 V regulator by setting the PMU_REG_1P1[ENABLE_WEAK_LINREG] / PMU_REG_2P5[ENABLE_WEAK_LINREG] bit.

To go back to full-power operation, reverse the steps outlined above. Note that the external decoupling cap is supporting the power supply between steps 2 and 3. Therefore step 3 should happen appropriately in time relative to the discharge of the supporting capacitor.

31.3 USB LDO Regulator

The USB_LDO module on the chip implements a programmable linear-regulator function from the USB VBUS voltages (typically 5 V) to produce a nominal 3.0 V output voltage.

The output of the regulator can be programmed in 25 mV steps, from 2.625V to 3.4 V . The regulator has been designed to be stable with a minimum external low-ESR decoupling capacitor of 4.7 μ F, though the actual capacitance required should be

determined by the application. A programmable brownout detector is included in the regulator which can be used by the system to determine when the load capability of the regulator is being exceeded, so the necessary steps can be taken. This regulator has a built-in power mux which allows the user to choose to run the regulator from either VBUS supply when both are present. If only one of the VBUS voltages is present, then the regulator automatically selects this supply. Current limit is also included to help the system meet in-rush current targets.

Upon attachment of VBUS, this regulator starts up in a low-power, self-preservation mode to prevent over-voltage conditions on the chip. It is expected that the user transition to full regulation by enabling the regulator and disabling the in-rush current limits via its control registers. Upon VBUS removal, it is further expected that the regulator controls are returned to their reset state.

31.4 SNVS Regulator

The SNVS regulator takes the SNVS_IN supply and generates the SNVS_CAP supply, which powers the real time clock and SNVS blocks.

If VDDHIGH_IN is present, then the SNVS_IN supply is internally shorted to the VDDHIGH_IN supply to allow coin cell recharging if necessary. The output voltage is roughly one third of SNVS_IN.

31.5 Power Modes

31.5.1 Reverse Well Biasing

The reverse well biasing module on the chip includes a self-clocked/self-regulating charge-pump circuit to generate a negative bias voltage for the floating PWELL, and a low-power regulator to generate a positive bias voltage for the NWELL of digital logic cells on the SOC power domain.

Static leakage reduction can be achieved through the use of these reverse well bias voltages. Typical power consumption of the module is 50 μ A when driving a 10-nF purely capacitive load.

31.6 PMU Memory Map/Register Definition

The register definitions that affect the behavior of the digital LDO regulators follow.

NOTE

Some of the registers are collections of bits that affect multiple components on the chip. Those that are not pertinent to this chapter have comments in the related register bitfields.

If a full description is desired, please consult the full register programming reference in the related block.

PMU memory map

Absolute address (hex)	Register name	Width (in bits)	Access	Reset value	Section/ page
20C_8110	Regulator 1P1 Register (PMU_REG_1P1)	32	R/W	0000_1073h	31.6.1/1918
20C_8114	Regulator 1P1 Register (PMU_REG_1P1_SET)	32	R/W	0000_1073h	31.6.1/1918
20C_8118	Regulator 1P1 Register (PMU_REG_1P1_CLR)	32	R/W	0000_1073h	31.6.1/1918
20C_811C	Regulator 1P1 Register (PMU_REG_1P1_TOG)	32	R/W	0000_1073h	31.6.1/1918
20C_8120	Regulator 3P0 Register (PMU_REG_3P0)	32	R/W	0000_0F74h	31.6.2/1921
20C_8124	Regulator 3P0 Register (PMU_REG_3P0_SET)	32	R/W	0000_0F74h	31.6.2/1921
20C_8128	Regulator 3P0 Register (PMU_REG_3P0_CLR)	32	R/W	0000_0F74h	31.6.2/1921
20C_812C	Regulator 3P0 Register (PMU_REG_3P0_TOG)	32	R/W	0000_0F74h	31.6.2/1921
20C_8130	Regulator 2P5 Register (PMU_REG_2P5)	32	R/W	0000_1073h	31.6.3/1923
20C_8134	Regulator 2P5 Register (PMU_REG_2P5_SET)	32	R/W	0000_1073h	31.6.3/1923
20C_8138	Regulator 2P5 Register (PMU_REG_2P5_CLR)	32	R/W	0000_1073h	31.6.3/1923
20C_813C	Regulator 2P5 Register (PMU_REG_2P5_TOG)	32	R/W	0000_1073h	31.6.3/1923
20C_8140	Digital Regulator Core Register (PMU_REG_CORE)	32	R/W	0048_2012h	31.6.4/1925
20C_8144	Digital Regulator Core Register (PMU_REG_CORE_SET)	32	R/W	0048_2012h	31.6.4/1925
20C_8148	Digital Regulator Core Register (PMU_REG_CORE_CLR)	32	R/W	0048_2012h	31.6.4/1925
20C_814C	Digital Regulator Core Register (PMU_REG_CORE_TOG)	32	R/W	0048_2012h	31.6.4/1925
20C_8150	Miscellaneous Register 0 (PMU_MISC0)	32	R/W	0400_0000h	31.6.5/1927
20C_8154	Miscellaneous Register 0 (PMU_MISC0_SET)	32	R/W	0400_0000h	31.6.5/1927
20C_8158	Miscellaneous Register 0 (PMU_MISC0_CLR)	32	R/W	0400_0000h	31.6.5/1927
20C_815C	Miscellaneous Register 0 (PMU_MISC0_TOG)	32	R/W	0400_0000h	31.6.5/1927
20C_8160	Miscellaneous Register 1 (PMU_MISC1)	32	R/W	0000_0000h	31.6.6/1930
20C_8164	Miscellaneous Register 1 (PMU_MISC1_SET)	32	R/W	0000_0000h	31.6.6/1930
20C_8168	Miscellaneous Register 1 (PMU_MISC1_CLR)	32	R/W	0000_0000h	31.6.6/1930
20C_816C	Miscellaneous Register 1 (PMU_MISC1_TOG)	32	R/W	0000_0000h	31.6.6/1930
20C_8170	Miscellaneous Control Register (PMU_MISC2)	32	R/W	0027_2727h	31.6.7/1932
20C_8174	Miscellaneous Control Register (PMU_MISC2_SET)	32	R/W	0027_2727h	31.6.7/1932

Table continues on the next page...

PMU memory map (continued)

Absolute address (hex)	Register name	Width (in bits)	Access	Reset value	Section/ page
20C_8178	Miscellaneous Control Register (PMU_MISC2_CLR)	32	R/W	0027_2727h	31.6.7/1932
20C_817C	Miscellaneous Control Register (PMU_MISC2_TOG)	32	R/W	0027_2727h	31.6.7/1932
20C_8270	Low Power Control Register (PMU_LOWPWR_CTRL)	32	R/W	0000_4009h	31.6.8/1937
20C_8274	Low Power Control Register (PMU_LOWPWR_CTRL_SET)	32	R/W	0000_4009h	31.6.8/1937
20C_8278	Low Power Control Register (PMU_LOWPWR_CTRL_CLR)	32	R/W	0000_4009h	31.6.8/1937
20C_827C	Low Power Control Register (PMU_LOWPWR_CTRL_TOG)	32	R/W	0000_4009h	31.6.8/1937

31.6.1 Regulator 1P1 Register (PMU_REG_1P1n)

This register defines the control and status bits for the 1.1V regulator. This regulator is designed to power the digital portions of the analog cells.

Address: 20C_8000h base + 110h offset + (4d × i), where i=0d to 3d

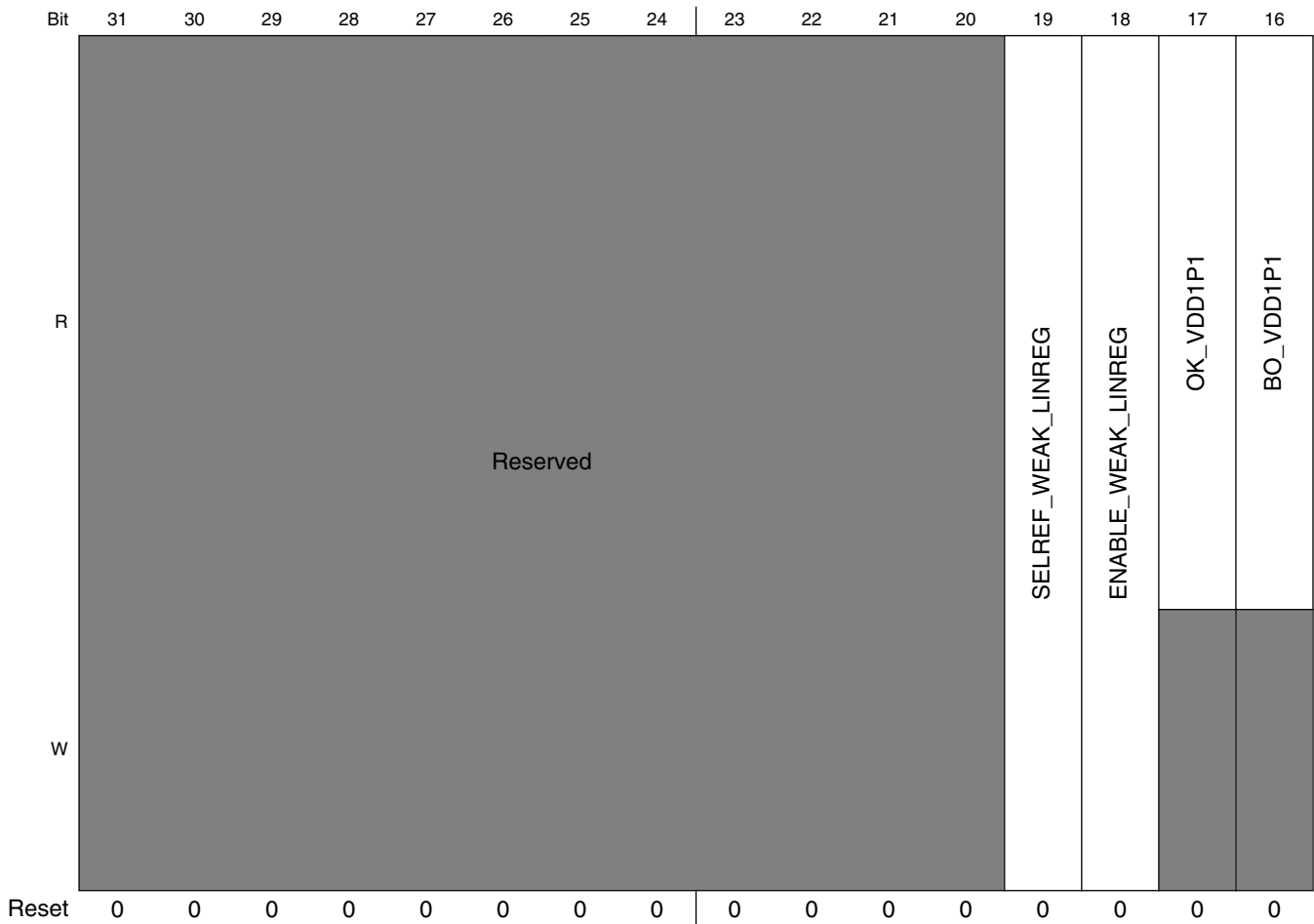

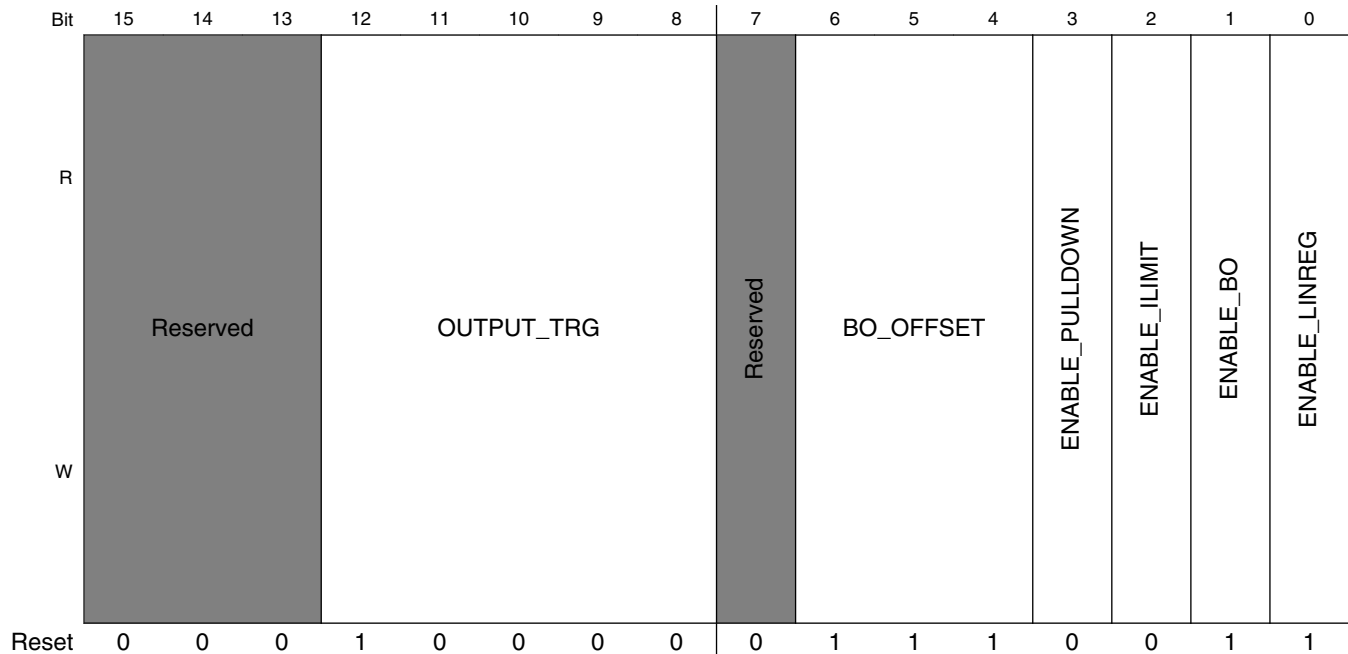

PMU_REG_1P1n field descriptions

Field	Description
31–20 -	This field is reserved.
19 SELREF_ WEAK_LINREG	Selects the source for the reference voltage of the weak 1p1 regulator. 0 Weak-linreg output tracks low-power-bandgap voltage 1 Weak-linreg output tracks VDD_SOC_IN voltage
18 ENABLE_ WEAK_LINREG	Enables the weak 1p1 regulator. This regulator can be used when the main 1p1 regulator is disabled, under low-power conditions.
17 OK_VDD1P1	Status bit that signals when the regulator output is ok. 1 = regulator output > brownout target
16 BO_VDD1P1	Status bit that signals when a brownout is detected on the regulator output.
15–13 -	This field is reserved.
12–8 OUTPUT_TRG	Control bits to adjust the regulator output voltage. Each LSB is worth 25mV. Programming examples are detailed below. Other output target voltages may be interpolated from these examples. Choices must be in this range: 0x1b >= output_trg >= 0x04 NOTE: There may be reduced chip functionality or reliability at the extremes of the programming range. 0x04 0.8V 0x10 1.1V 0x1b 1.375V
7 -	This field is reserved.

Table continues on the next page...

PMU_REG_1P1*n* field descriptions (continued)

Field	Description
6–4 BO_OFFSET	Control bits to adjust the regulator brownout offset voltage in 25mV steps. The reset brown-offset is 175mV below the programmed target code. Brownout target = OUTPUT_TRG - BO_OFFSET. Some steps may be irrelevant because of input supply limitations or load operation.
3 ENABLE_ PULLDOWN	Control bit to enable the pull-down circuitry in the regulator
2 ENABLE_ILIMIT	Control bit to enable the current-limit circuitry in the regulator.
1 ENABLE_BO	Control bit to enable the brownout circuitry in the regulator.
0 ENABLE_ LINREG	Control bit to enable the regulator output.

31.6.2 Regulator 3P0 Register (PMU_REG_3P0n)

This register defines the control and status bits for the 3.0V regulator powered by the host USB VBUS pin.

Address: 20C_8000h base + 120h offset + (4d × i), where i=0d to 3d

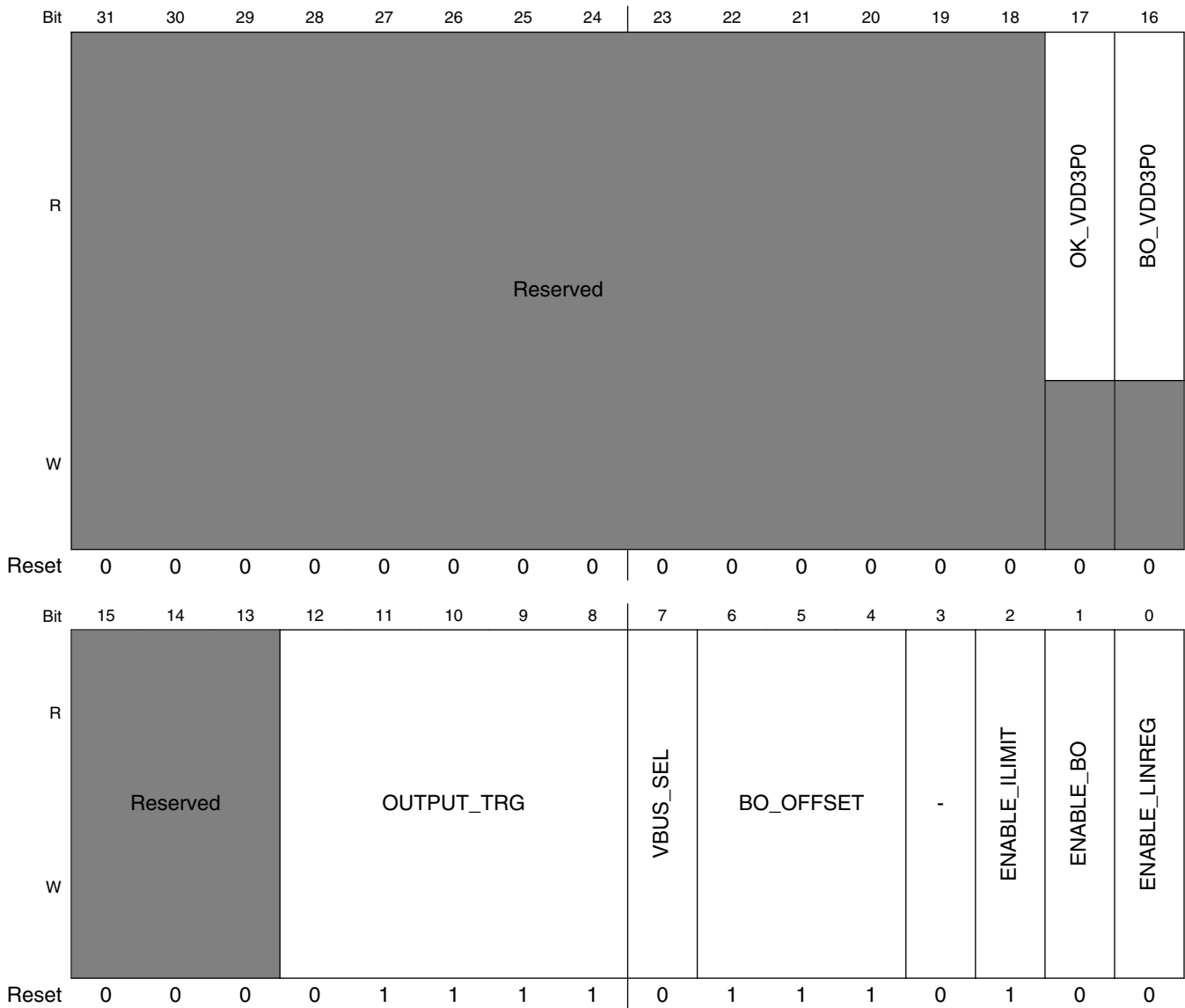

PMU_REG_3P0n field descriptions

Field	Description
31–18 -	This field is reserved.

Table continues on the next page...

PMU_REG_3P0n field descriptions (continued)

Field	Description
17 OK_VDD3P0	Status bit that signals when the regulator output is ok. 1 = regulator output > brownout target
16 BO_VDD3P0	Status bit that signals when a brownout is detected on the regulator output.
15–13 -	This field is reserved.
12–8 OUTPUT_TRG	Control bits to adjust the regulator output voltage. Each LSB is worth 25mV. Programming examples are detailed below. Other output target voltages may be interpolated from these examples. NOTE: There may be reduced chip functionality or reliability at the extremes of the programming range. 0x00 2.625V 0x0f 3.000V 0x1f 3.400V
7 VBUS_SEL	Select input voltage source for LDO_3P0 from either USB_OTG1_VBUS or USB_OTG2_VBUS. If only one of the two VBUS voltages is present, it is automatically selected. 1 USB_OTG1_VBUS — Utilize VBUS OTG1 power 0 USB_OTG2_VBUS — Utilize VBUS OTG2 power
6–4 BO_OFFSET	Control bits to adjust the regulator brownout offset voltage in 25mV steps. The reset brown-offset is 175mV below the programmed target code. Brownout target = OUTPUT_TRG - BO_OFFSET. Some steps may not be relevant because of input supply limitations or load operation.
3 -	Reserved
2 ENABLE_ILIMIT	Control bit to enable the current-limit circuitry in the regulator.
1 ENABLE_BO	Control bit to enable the brownout circuitry in the regulator.
0 ENABLE_LINREG	Control bit to enable the regulator output to be set by the programmed target voltage setting and internal bandgap reference.

31.6.3 Regulator 2P5 Register (PMU_REG_2P5n)

This register defines the control and status bits for the 2.5V regulator.

Address: 20C_8000h base + 130h offset + (4d × i), where i=0d to 3d

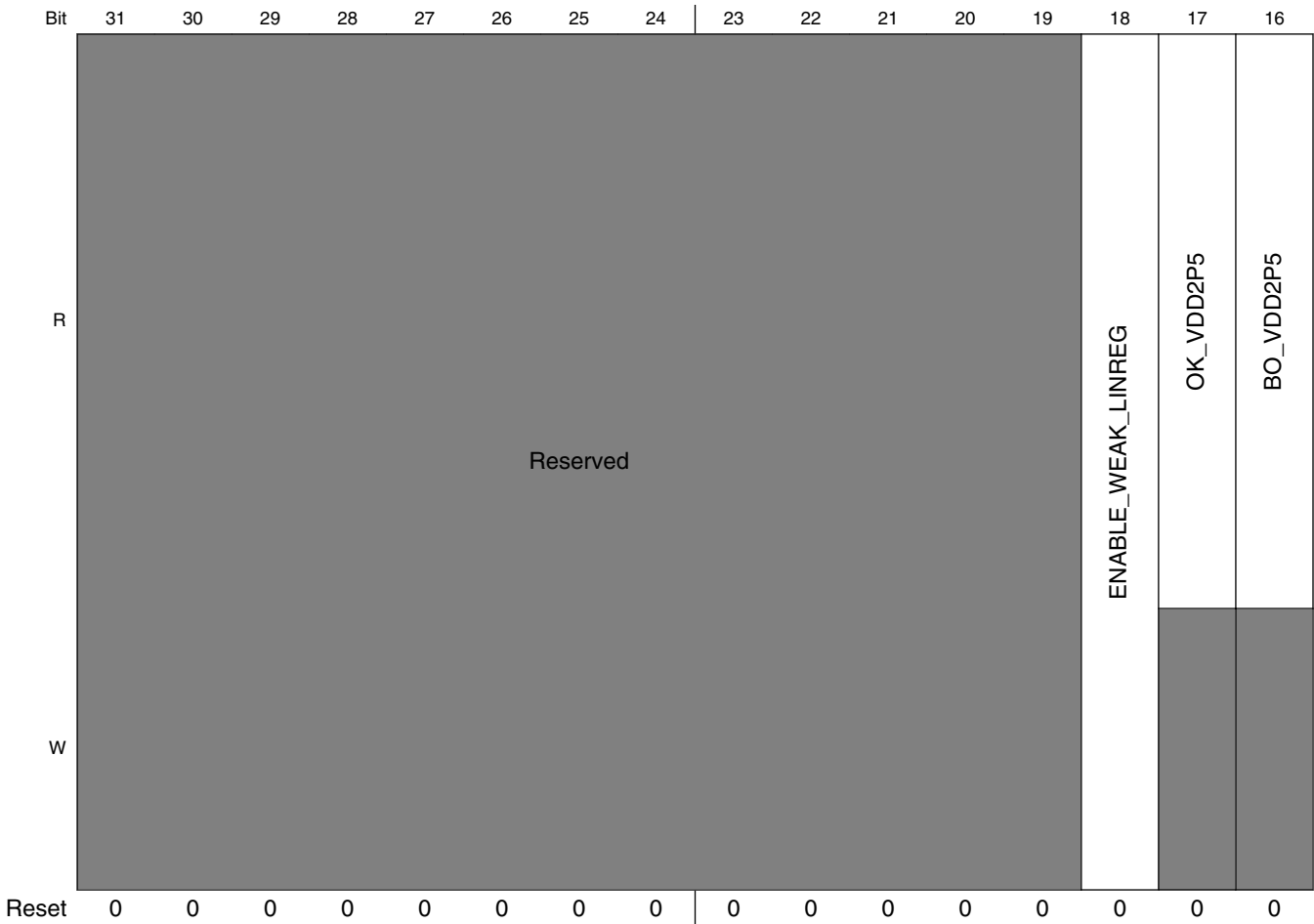

PMU Memory Map/Register Definition

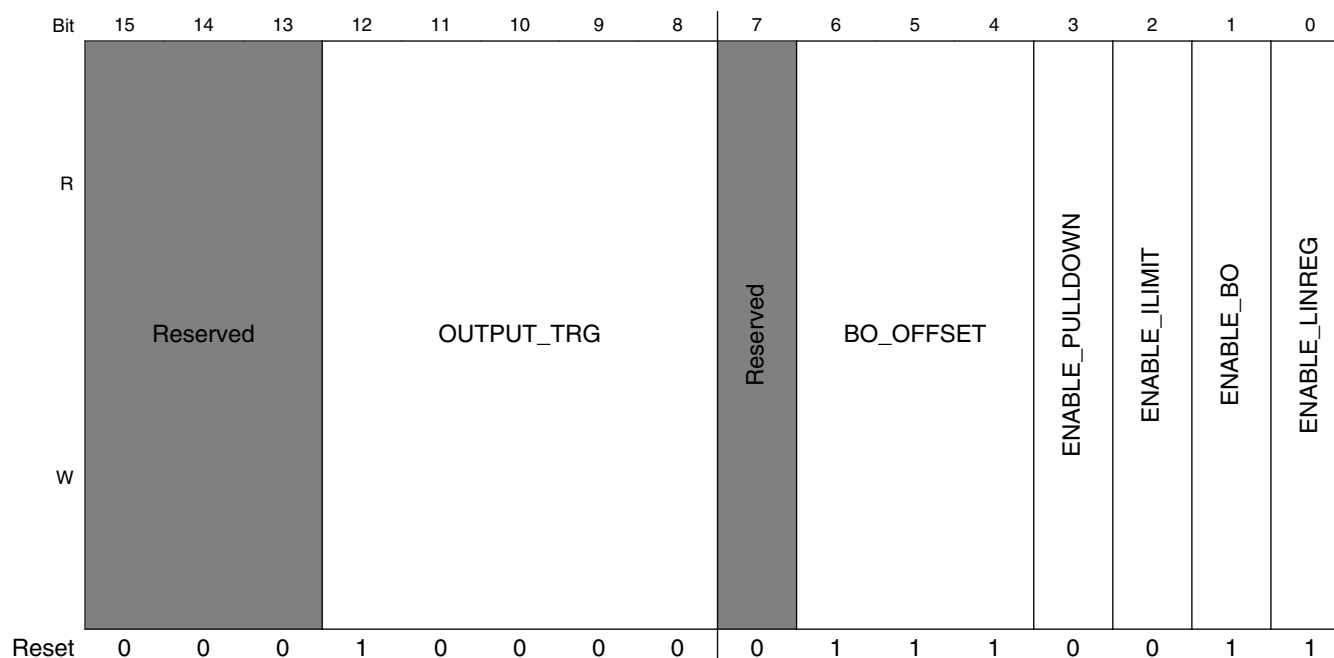

PMU_REG_2P5n field descriptions

Field	Description
31–19 -	This field is reserved.
18 ENABLE_WEAK_LINREG	Enables the weak 2p5 regulator. This low power regulator is used when the main 2p5 regulator is disabled to keep the 2.5V output roughly at 2.5V. Scales directly with the value of VDDHIGH_IN.
17 OK_VDD2P5	Status bit that signals when the regulator output is ok. 1 = regulator output > brownout target
16 BO_VDD2P5	Status bit that signals when a brownout is detected on the regulator output.
15–13 -	This field is reserved.
12–8 OUTPUT_TRG	Control bits to adjust the regulator output voltage. Each LSB is worth 25mV. Programming examples are detailed below. Other output target voltages may be interpolated from these examples. NOTE: There may be reduced chip functionality or reliability at the extremes of the programming range. 0x00 2.10V 0x10 2.50V 0x1f 2.875V
7 -	This field is reserved.
6–4 BO_OFFSET	Control bits to adjust the regulator brownout offset voltage in 25mV steps. The reset brown-offset is 175mV below the programmed target code. Brownout target = OUTPUT_TRG - BO_OFFSET. Some steps may be irrelevant because of input supply limitations or load operation.
3 ENABLE_PULLDOWN	Control bit to enable the pull-down circuitry in the regulator

Table continues on the next page...

PMU_REG_2P5n field descriptions (continued)

Field	Description
2 ENABLE_ILIMIT	Control bit to enable the current-limit circuitry in the regulator.
1 ENABLE_BO	Control bit to enable the brownout circuitry in the regulator.
0 ENABLE_LINREG	Control bit to enable the regulator output.

31.6.4 Digital Regulator Core Register (PMU_REG_COREn)

This register defines the function of the digital regulators

Address: 20C_8000h base + 140h offset + (4d × i), where i=0d to 3d

Bit	31	30	29	28	27	26	25	24	23	22	21	20	19	18	17	16
R	Reserved		FET_ODRIVE	Reserved					Reserved					Reserved		
W																
Reset	0	0	0	0	0	0	0	0	0	1	0	0	1	0	0	0
Bit	15	14	13	12	11	10	9	8	7	6	5	4	3	2	1	0
R	Reserved										Reserved					
W																
Reset	0	0	1	0	0	0	0	0	0	0	0	1	0	0	1	0

PMU_REG_COREn field descriptions

Field	Description
31–30 -	This field is reserved.
29 FET_ODRIVE	If set, increases the gate drive on power gating FETs to reduce leakage in the off state. Care must be taken to apply this bit only when the input supply voltage to the power FET is less than 1.1V. NOTE: This bit should only be used in low-power modes where the external input supply voltage is nominally 0.9V.
28–23 -	This field is reserved.
22–18 -	This field is reserved.

Table continues on the next page...

PMU_REG_CORE*n* field descriptions (continued)

Field	Description
17–5 -	This field is reserved.
-	This field is reserved.

31.6.5 Miscellaneous Register 0 (PMU_MISC0n)

This register defines the control and status bits for miscellaneous analog blocks.

Address: 20C_8000h base + 150h offset + (4d x i), where i=0d to 3d

[illegible]

PMU_MISC0n field descriptions

Field	Description
31 VID_PLL_ PREDIV	Predivider for the source clock of the PLL's. 0 Divide by 1 1 Divide by 2
30 XTAL_24M_PWD	This field powers down the 24M crystal oscillator if set true.
29 RTC_XTAL_ SOURCE	This field indicates which chip source is being used for the rtc clock. 0 Internal ring oscillator 1 RTC_XTAL
28–26 CLKGATE_ DELAY	This field specifies the delay between powering up the XTAL 24MHz clock and releasing the clock to the digital logic inside the analog block. NOTE: Do not change the field during a low power event. This is not a field that the user would normally need to modify. NOTE: Not related to PMU. 000 0.5ms 001 1.0ms 010 2.0ms 011 3.0ms 100 4.0ms 101 5.0ms 110 6.0ms 111 7.0ms
25 CLKGATE_CTRL	This bit allows disabling the clock gate (always ungated) for the xtal 24MHz clock that clocks the digital logic in the analog block. NOTE: Do not change the field during a low power event. This is not a field that the user would normally need to modify. NOTE: Not related to PMU. 0 ALLOW_AUTO_GATE — Allow the logic to automatically gate the clock when the XTAL is powered down. 1 NO_AUTO_GATE — Prevent the logic from ever gating off the clock.
24–17 -	This field is reserved. Always set to zero.
16 OSC_XTALOK_ EN	This bit enables the detector that signals when the 24MHz crystal oscillator is stable. NOTE: Not related to PMU, Clocking content
15 OSC_XTALOK	Status bit that signals that the output of the 24-MHz crystal oscillator is stable. Generated from a timer and active detection of the actual frequency. NOTE: Not related to PMU, clocking content.
14–13 OSC_I	This field determines the bias current in the 24MHz oscillator. The aim is to start up with the highest bias current, which can be decreased after startup if it is determined to be acceptable.

Table continues on the next page...

PMU_MISC0n field descriptions (continued)

Field	Description
	<p>NOTE: Not related to PMU.</p> <p>00 NOMINAL — Nominal</p> <p>01 MINUS_12_5_PERCENT — Decrease current by 12.5%</p> <p>10 MINUS_25_PERCENT — Decrease current by 25.0%</p> <p>11 MINUS_37_5_PERCENT — Decrease current by 37.5%</p>
12 DISCON_HIGH_SNVS	<p>This bit controls a switch from VDD_HIGH_IN to VDD_SNVS_IN.</p> <p>0 Turn on the switch</p> <p>1 Turn off the switch</p>
11–10 STOP_MODE_CONFIG	<p>Configure the analog behavior in stop mode.</p> <p>00 SUSPEND (DSM) — All analog except rtc powered down on stop mode assertion.</p> <p>01 STANDBY — Analog regulators are ON.</p> <p>10 STOP (lower power) — Analog regulators are ON.</p> <p>11 STOP (very lower power) — Analog regulators are OFF.</p>
9–8 -	<p>This field is reserved.</p> <p>Reserved</p>
7 REFTOP_VBGUP	<p>Status bit that signals the analog bandgap voltage is up and stable. 1 - Stable.</p>
6–4 REFTOP_VBGADJ	<p>000 Nominal VBG</p> <p>001 VBG+0.78%</p> <p>010 VBG+1.56%</p> <p>011 VBG+2.34%</p> <p>100 VBG-0.78%</p> <p>101 VBG-1.56%</p> <p>110 VBG-2.34%</p> <p>111 VBG-3.12%</p>
3 REFTOP_SELFBIASOFF	<p>Control bit to disable the self-bias circuit in the analog bandgap. The self-bias circuit is used by the bandgap during startup. This bit should be set after the bandgap has stabilized and is necessary for best noise performance of analog blocks using the outputs of the bandgap.</p> <p>NOTE: Value should be returned to zero before removing vddhigh_in or asserting bit 0 of this register (REFTOP_PWD) to assure proper restart of the circuit.</p> <p>0 Uses coarse bias currents for startup</p> <p>1 Uses bandgap-based bias currents for best performance.</p>
2–1 -	<p>This field is reserved.</p>
0 REFTOP_PWD	<p>Control bit to power-down the analog bandgap reference circuitry.</p> <p>NOTE: A note of caution, the bandgap is necessary for correct operation of most of the LDO, pll, and other analog functions on the die.</p>

31.6.6 Miscellaneous Register 1 (PMU_MISC1n)

This register defines the control and status bits for miscellaneous analog blocks.

Address: 20C_8000h base + 160h offset + (4d × i), where i=0d to 3d

Bit	31	30	29	28	27	26	25	24	23	22	21	20	19	18	17	16		
R	IRQ_DIG_BO	IRQ_ANA_BO	IRQ_TEMPHIGH	IRQ_TEMFLOW	IRQ_TEMPPANIC	Reserved											PFD_528_AUTOGATE_EN	PFD_480_AUTOGATE_EN
W	w1c	w1c	w1c	w1c	w1c													
Reset	0	0	0	0	0	0	0	0	0	0	0	0	0	0	0	0		

Bit	15	14	13	12	11	10	9	8	7	6	5	4	3	2	1	0
R	Reserved		Reserved	LVDSCLK1_IBEN	Reserved	LVDSCLK1_OBEN	Reserved					LVDS1_CLK_SEL				
W																
Reset	0	0	0	0	0	0	0	0	0	0	0	0	0	0	0	0

PMU_MISC1n field descriptions

Field	Description
31 IRQ_DIG_BO	This status bit is set to one when when any of the digital regulator brownout interrupts assert. Check the regulator status bits to discover which regulator interrupt asserted.
30 IRQ_ANA_BO	This status bit is set to one when when any of the analog regulator brownout interrupts assert. Check the regulator status bits to discover which regulator interrupt asserted.
29 IRQ_TEMPHIGH	This status bit is set to one when the temperature sensor high interrupt asserts for high temperature. NOTE: Not related to PMU, Temperature Monitor content.
28 IRQ_TEMPLOW	This status bit is set to one when the temperature sensor low interrupt asserts for low temperature. NOTE: Not related to PMU, Temperature Monitor content.
27 IRQ_TEMP PANIC	This status bit is set to one when the temperature sensor panic interrupt asserts for a panic high temperature. NOTE: Not related to PMU, Temperature Monitor content.
26–18 -	This field is reserved. Reserved
17 PFD_528_ AUTOGATE_EN	This enables a feature that will clkgate (reset) all PFD_528 clocks anytime the PLL_528 is unlocked or powered off.
16 PFD_480_ AUTOGATE_EN	This enables a feature that will clkgate (reset) all PFD_480 clocks anytime the USB1_PLL_480 is unlocked or powered off.
15–14 -	This field is reserved. Reserved
13 -	This field is reserved. Reserved
12 LVDSCLK1_ IBEN	This enables the LVDS input buffer for anack1/1b. Do not enable input and output buffers simultaneously. NOTE: Not related to PMU, Clocking content.
11 -	This field is reserved. Reserved
10 LVDSCLK1_ OBEN	This enables the LVDS output buffer for anack1/1b. Do not enable input and output buffers simultaneously. NOTE: Not related to PMU, clocking content.
9–5 -	This field is reserved. Reserved
LVDS1_CLK_ SEL	This field selects the clk to be routed to anack1/1b. NOTE: Not related to PMU. 00000 ARM_PLL — Arm PLL 00001 SYS_PLL — System PLL 00010 PFD4 — ref_pfd4_clk == pll2_pfd0_clk 00011 PFD5 — ref_pfd5_clk == pll2_pfd1_clk

Table continues on the next page...

PMU_MISC1 n field descriptions (continued)

Field	Description
00100	PFD6 — ref_pfd6_clk == pll2_pfd2_clk
00101	PFD7 — ref_pfd7_clk == pll2_pfd3_clk
00110	AUDIO_PLL — Audio PLL
00111	VIDEO_PLL — Video PLL
01001	ETHERNET_REF — ethernet ref clock (ENET_PLL)
01100	USB1_PLL — USB1 PLL clock
01101	USB2_PLL — USB2 PLL clock
01110	PFD0 — ref_pfd0_clk == pll3_pfd0_clk
01111	PFD1 — ref_pfd1_clk == pll3_pfd1_clk
10000	PFD2 — ref_pfd2_clk == pll3_pfd2_clk
10001	PFD3 — ref_pfd3_clk == pll3_pfd3_clk
10010	XTAL — xtal (24M)
10101 to 11111	- — ref_pfd7_clk == pll2_pfd3_clk

31.6.7 Miscellaneous Control Register (PMU_MISC2 n)

This register defines the control for miscellaneous PMU Analog blocks.

NOTE

This register is shared with CCM.

Address: 20C_8000h base + 170h offset + (4d × i), where i=0d to 3d

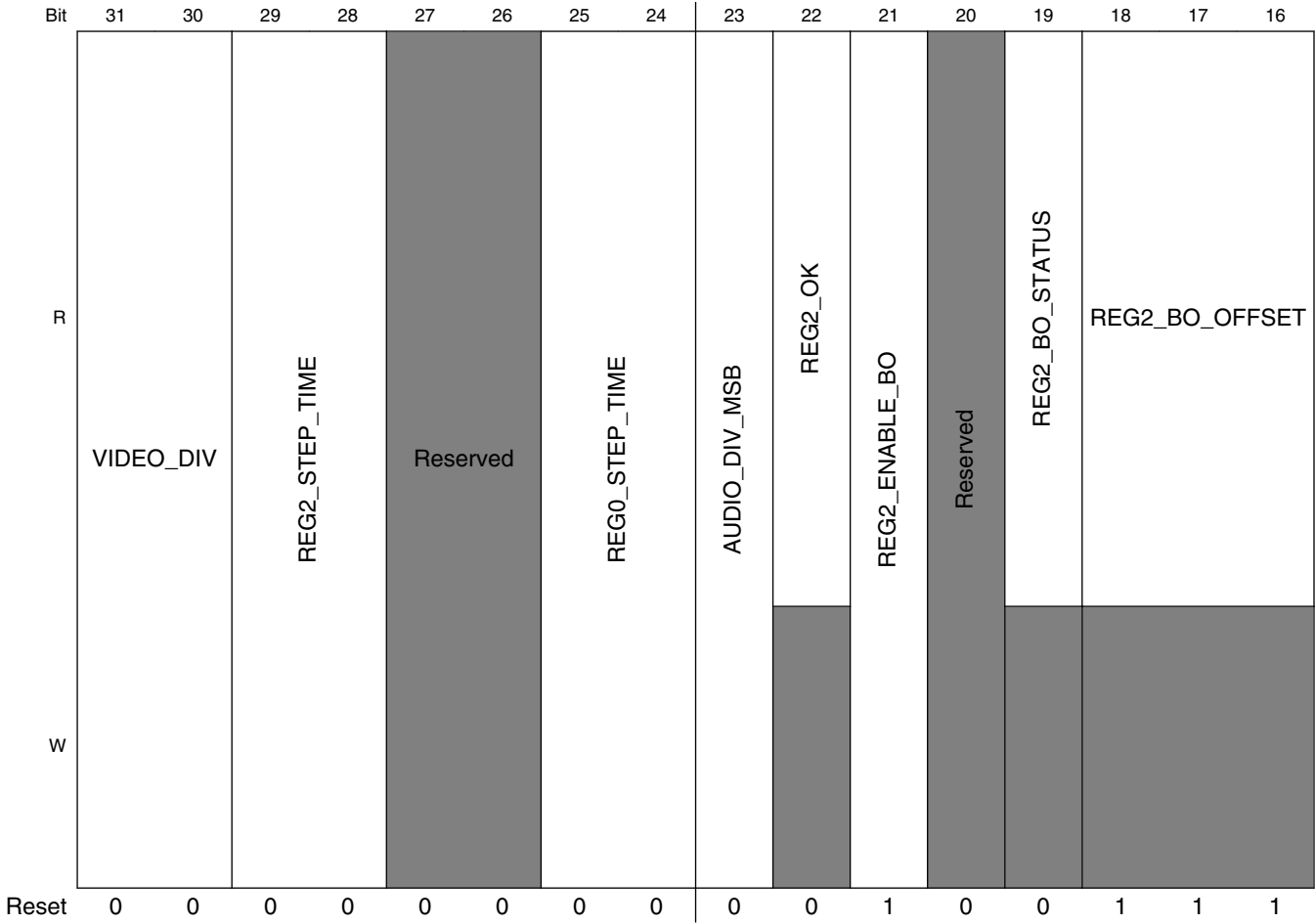

PMU Memory Map/Register Definition

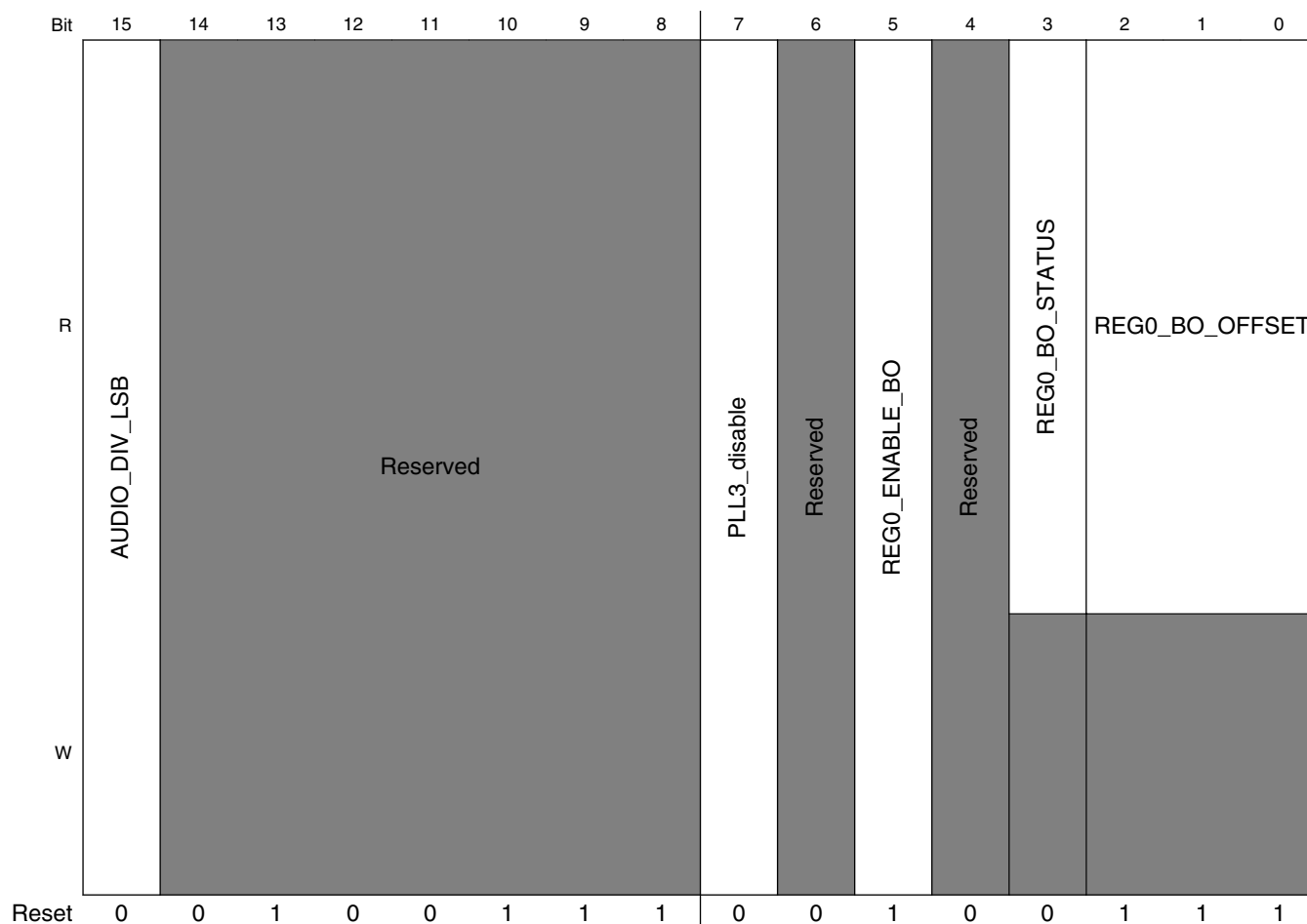

PMU_MISC2n field descriptions

Field	Description
31–30 VIDEO_DIV	<p>Post-divider for video. The output clock of the video PLL should be gated prior to changing this divider to prevent glitches. This divider is feed by PLL_VIDEOOn[POST_DIV_SELECT] to achieve division ratios of /1, /2, /4, /8, and /16.</p> <p>NOTE: Not related to PMU. See Clock Controller Module (CCM) for more information.</p> <p>00 divide by 1 (Default) 01 divide by 2 10 divide by 1 11 divide by 4</p>
29–28 REG2_STEP_TIME	<p>Number of clock periods (24MHz clock).</p> <p>00 64_CLOCKS — 64 01 128_CLOCKS — 128 10 256_CLOCKS — 256 11 512_CLOCKS — 512</p>
27–26 -	<p>This field is reserved. Reserved</p>

Table continues on the next page...

PMU_MISC2n field descriptions (continued)

Field	Description
25–24 REG0_STEP_ TIME	Number of clock periods (24MHz clock). 00 64_CLOCKS — 64 01 128_CLOCKS — 128 10 256_CLOCKS — 256 11 512_CLOCKS — 512
23 AUDIO_DIV_ MSB	MSB of Post-divider for Audio PLL. The output clock of the video PLL should be gated prior to changing this divider to prevent glitches. This divider is feed by PLL_AUDION[POST_DIV_SELECT] to achieve division ratios of /1, /2, /4, /8, and /16. NOTE: MSB bit value pertains to the first bit, please program the LSB bit (bit 15) as well to change divider value NOTE: Not related to PMU. See Clock Controller Module (CCM) for more information. 00 divide by 1 (Default) 01 divide by 2 10 divide by 1 11 divide by 4
22 REG2_OK	Signals that the voltage is above the brownout level for the SOC supply. 1 = regulator output > brownout_target
21 REG2_ENABLE_ BO	Enables the brownout detection.
20 -	This field is reserved.
19 REG2_BO_ STATUS	Reg2 brownout status bit.
18–16 REG2_BO_ OFFSET	This field defines the brown out voltage offset for the xPU power domain. IRQ_DIG_BO is also asserted. Single-bit increments reflect 25mV brownout voltage steps. The reset brown-offset is 175mV below the programmed target code. Brownout target = OUTPUT_TRG - BO_OFFSET. Some steps may be irrelevant because of input supply limitations or load operation. 100 Brownout offset = 0.100V 111 Brownout offset = 0.175V
15 AUDIO_DIV_LSB	LSB of Post-divider for Audio PLL. The output clock of the video PLL should be gated prior to changing this divider to prevent glitches. This divider is feed by PLL_AUDION[POST_DIV_SELECT] to achieve division ratios of /1, /2, /4, /8, and /16. NOTE: LSB bit value pertains to the last bit, please program the MSB bit (bit 23) as well, to change divider value NOTE: Not related to PMU. See Clock Controller Module (CCM) for more information. 00 divide by 1 (Default) 01 divide by 2 10 divide by 1 11 divide by 4
14–8 -	This field is reserved.

Table continues on the next page...

PMU_MISC2n field descriptions (continued)

Field	Description
7 PLL3_disable	Default value of "0". Should be set to "1" to turn off the USB-PLL(PLL3) in run mode. NOTE: Not related to PMU. See Clock Controller Module (CCM) for more information.
6 -	This field is reserved.
5 REG0_ENABLE_BO	Enables the brownout detection.
4 -	This field is reserved.
3 REG0_BO_STATUS	Reg0 brownout status bit. 1 Brownout, supply is below target minus brownout offset.
REG0_BO_OFFSET	This field defines the brown out voltage offset for the CORE power domain. IRQ_DIG_BO is also asserted. Single-bit increments reflect 25mV brownout voltage steps. Some steps may be irrelevant because of input supply limitations or load operation. 100 Brownout offset = 0.100V 111 Brownout offset = 0.175V

31.6.8 Low Power Control Register (PMU_LOWPWR_CTRLn)

This register defines the low power configuration bits.

Address: 20C_8000h base + 270h offset + (4d × i), where i=0d to 3d

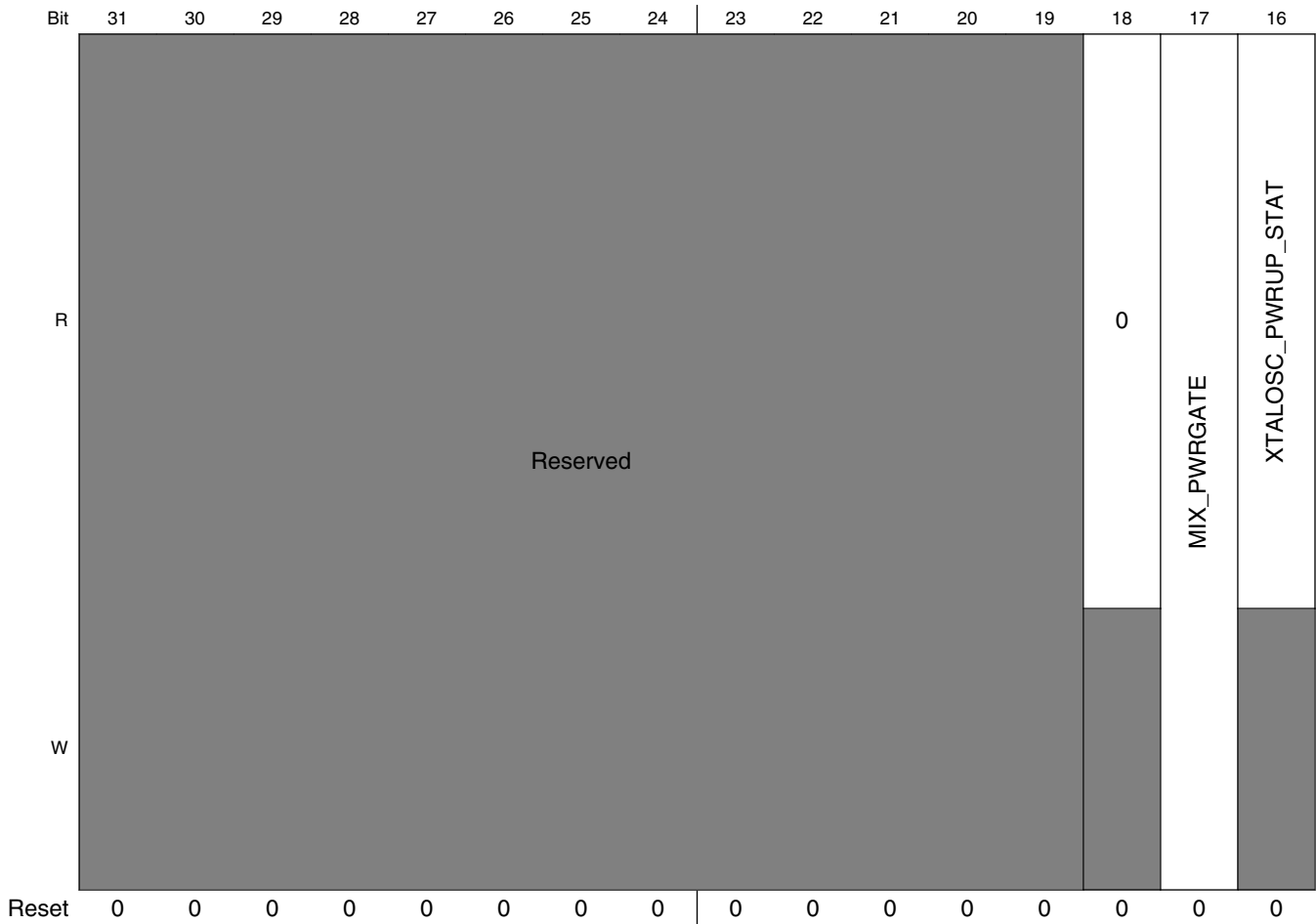

PMU Memory Map/Register Definition

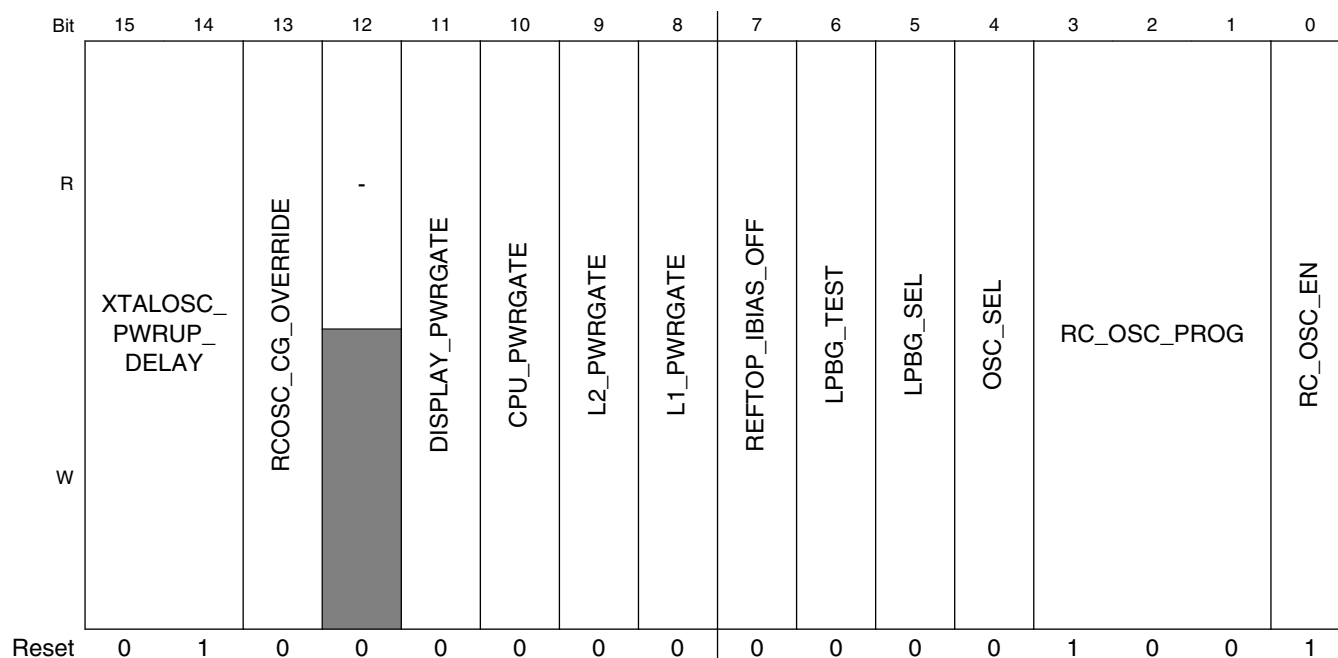

PMU_LOWPWR_CTRLn field descriptions

Field	Description
31–19 -	This field is reserved.
18 Reserved	This read-only field is reserved and always has the value 0.
17 MIX_PWRGATE	Display power gate control. Used as software mask. Set to zero to force ungated.
16 XTALOSC_PWRUP_STAT	Status of the 24MHz xtal oscillator. NOTE: Not related to PMU. 0 Not stable 1 Stable and ready to use
15–14 XTALOSC_PWRUP_DELAY	Specifies the time delay between when the 24MHz xtal is powered up until it is stable and ready to use. NOTE: Not related to PMU. 00 0.25ms 01 0.5ms 10 1ms 11 2ms
13 RCOSC.CG_OVERRIDE	For debug purposes only. This bit effects clock gating of certain digital logic clocked by the 24MHz clk. NOTE: Not related to PMU.
12 -	Reserved

Table continues on the next page...

PMU_LOWPWR_CTRLn field descriptions (continued)

Field	Description
11 DISPLAY_ PWRGATE	Display logic power gate control. Used as software override.
10 CPU_PWRGATE	CPU power gate control. Used as software override. Attention: Test purpose only
9 L2_PWRGATE	L2 power gate control. Used as software override.
8 L1_PWRGATE	L1 power gate control. Used as software override.
7 REFTOP_IBIAS_ OFF	Low power reftop ibias disable.
6 LPBG_TEST	Low power bandgap test bit.
5 LPBG_SEL	Bandgap select. 0 Normal power bandgap 1 Low power bandgap
4 OSC_SEL	Select the source for the 24MHz clock. NOTE: Not related to PMU. 0 XTAL OSC 1 RC OSC
3–1 RC_OSC_PROG	RC osc. tuning values. NOTE: Not related to PMU.
0 RC_OSC_EN	RC Osc. enable control. NOTE: Not related to PMU. 0 Use XTAL OSC to source the 24MHz clock 1 Use RC OSC

Chapter 32

Pulse Width Modulation (PWM)

32.1 Overview

The Pulse Width Modulation (PWM) has a 16-bit counter, and is optimized to generate sound from stored sample audio images and it can also generate tones. It uses 16-bit resolution and a 4 x 16 data FIFO.

This section presents an overview of the PWM. A block diagram of the PWM module is shown in the figure below.

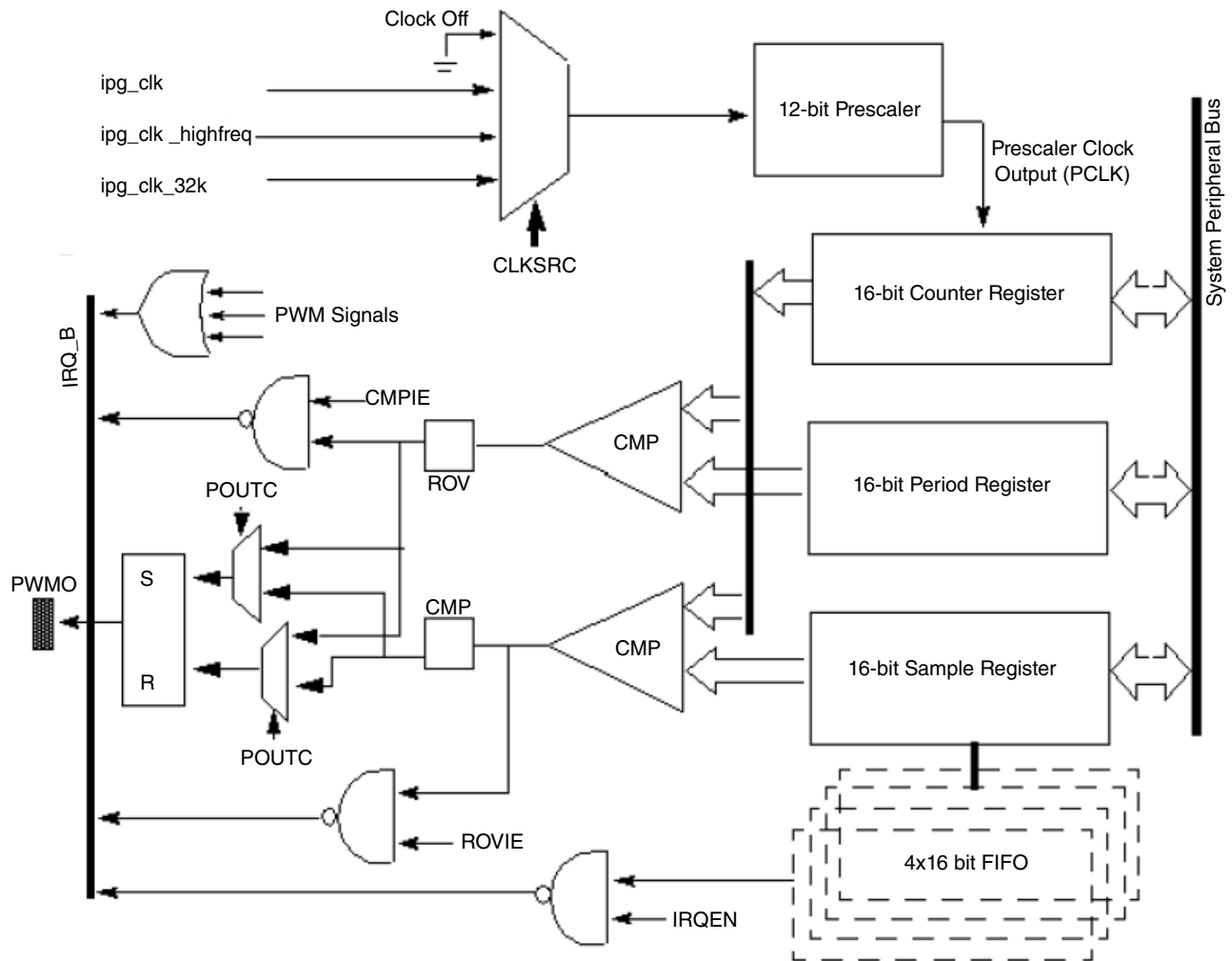

Figure 32-1. Pulse-Width Modulator Block Diagram

The following features characterize the PWM:

- 16-bit up-counter with clock source selection
- 4 x 16 FIFO to minimize interrupt overhead
- 12-bit prescaler for division of clock
- Sound and melody generation
- Active high or active low configured output
- Can be programmed to be active in low-power mode
- Can be programmed to be active in debug mode
- Interrupts at compare and rollover

32.2 External Signals

The PWM follows IP Bus protocol when interfacing with the processor core. PWM does not have any interface signals with any other block inside the chip except for clock and reset inputs from the Clock Control Module (CCM), System Reset Controller (SRC), and interrupt signals to the processor interrupt handler. There is a single output signal.

The following table outlines the external signals.

Table 32-1. PWM External Signals

Signal	Description	Pad	Mode	Direction
PWM1_OUT	This is the PWM1 functional output of the PWM. A modulated signal of the block is observed at this pin. It can be viewed as a clock signal whose period and duty cycle can be varied with different settings of the cycle of 50%.	EPDC_SDCE2	ALT2	O
		LCD_DATA00	ALT3	
		PWM1	ALT0	
		UART1_RXD	ALT1	
PWM2_OUT	This is the PWM2 functional output of the PWM. A modulated signal of the block is observed at this pin. It can be viewed as a clock signal whose period and duty cycle can be varied with different settings of the cycle of 50%.	EPDC_SDCE3	ALT2	O
		LCD_DATA1	ALT3	
		UART1_TXD	ALT1	
PWM3_OUT	This is the PWM3 functional output of the PWM. A modulated signal of the block is observed at this pin. It can be viewed as a clock signal whose period and duty cycle can be varied with different settings of the cycle of 50%.	AUD_TXFS	ALT1	O
		EPDC_SDCE0	ALT2	
		LCD_DATA2	ALT3	
		REF_CLK_24M	ALT2	
PWM4_OUT	This is the PWM4 functional output of the PWM. A modulated signal of the block is observed at this pin. It can be viewed as a clock signal whose period and duty cycle can be varied with different settings of the cycle of 50%.	AUD_MCLK	ALT1	O
		EPDC_GDSP	ALT1	
		EPDC_SDCE1	ALT2	
		GPIO4_IO26	ALT3	
		LCD_CLK	ALT4	
		LCD_DATA3	ALT3	
		REF_CLK_32K	ALT2	

32.3 Clocks

The table found here describes the clock sources for PWM. Please see [Clock Controller Module \(CCM\)](#) for clock setting, configuration and gating information.

Table 32-2. PWM Clocks

Clock name	Clock Root	Description
ipg_clk	ipg_clk_root	Peripheral clock
ipg_clk_32k	ckil_sync_clk_root	low-frequency reference clock (32 kHz)
ipg_clk_highfreq	perclk_clk_root	high-frequency reference clock
ipg_clk_s	ipg_clk_root	Peripheral access clock

The clock that feeds the prescaler can be selected from:

- High-frequency reference clock (ipg_clk_highfreq) pat_ref or CKIH

This is a high frequency clock, provided by the Clock Control Module (CCM). This clock should be on in the low power mode when the ipg_clk is turned off. Thus, the PWM can be run on this clock in the low power mode. The CCM is expected to provide this clock after synchronizing it to ahb_clk in the normal functional mode and then switch to the unsynchronized version in the low power mode.

- Low-frequency reference clock (ipg_clk_32k, CKIL)

This is the 32 KHz low reference clock which is provided by the CCM. This clock should be on in the low power mode when ipg_clk is turned off. Thus, PWM can be run on this clock in the low power mode. The CCM is expected to provide this clock after synchronizing it to ahb_clk in the normal functional mode and then switch to the unsynchronized version in the low power mode.

- Peripheral clock (ipg_clk)

This clock should be on in normal operations. In low power mode, it can be switched off.

- Peripheral access clock (ipg_clk_s)

This clock is used for register read/write.

The clock input source is determined by the PWM control register field PWM_CR[CLKSRC]. The CLKSRC value should only be changed when the PWM is disabled.

A change in the value of the PRESCALER field of the control register is immediately reflected on its output clock frequency.

32.4 Functional Description

The following sections detail the PWM operation and function.

32.4.1 Operation

The output of the PWM is a toggling signal whose frequency and duty cycle can be modulated by programming the appropriate registers. It has a 16-bit up counter which counts from 0x0000 until the counter value equals the PWM_PR + 1. After this match occurs the counter is reset to 0x0000.

At the beginning of a count period cycle, the PWMO pin is set to one (default) and the counter begins counting up from 0x0000. The sample value in the sample FIFO is compared on each count of prescaler clock. When the sample and count values match, the PWMO signal is cleared to zero (default). The counter continues counting until the period match occurs and subsequently another period cycle begins.

When the PWM is enabled, the counter starts running and generates an output with the reset values in the period and sample registers. It is recommended that the programming of these registers be done before PWM is enabled.

A hardware reset results in all the PWM count and sample registers being cleared and the FIFO being flushed. The control register shows that FIFO is empty and it can be written into, and the PWM is disabled. A software reset has the same results, however the state of the DBGEN, STOPEN, DOZEN, and WAITEN bits in the control register are not affected. Software reset can be asserted even when the PWM is in disabled state.

32.4.1.1 FIFO

Digital sample values can be loaded into the pulse-width modulator as 16-bit words. The endianness can be changed using the BCTR and HCTR bits of the control register. A 4-word (16-bit) FIFO minimizes interrupt overhead. A maskable interrupt is generated when the number of data words fall below the water level set by the FWM field in the control register.

A write to the PWM_SAR sample register results in the value being stored into the FIFO if it is not full. A write when the FIFO is full sets FWE (FIFO write error) bit in the status register and the FIFO contents remain unchanged. The FIFO can be written at any time, but can be read only when the PWM is enabled. The PWM_SR[FIFOAV] field shows how many data words are currently contained in the FIFO and whether or not it can be written into.

A read on the sample register yields the current FIFO value that is being used, or will be used, by the PWM for generation on the output signal. Therefore, a write and a subsequent read on the sample register may result in different values being obtained.

32.4.1.2 Rollover and Compare Event

The counter is reset to 0x0000 after its value equals the PWM_PR[PERIOD] + 1 and resumes counting thereafter. This event is referred to as a rollover. For example, if PWM_PR[PERIOD] = 0x0000, the counter is reset when it equals 0x0001. When PWM_PR[PERIOD] = 0xFFFF or 0xFFFE, the counter is reset when it equals 0xFFFF. For more information, see the PWM Period Register (PWM_PR) description.

During a rollover event the output is either set (default), reset or has no effect according to the programming of the POUTC field in the control register. This event can also generate an interrupt if the respective interrupt enable bit is set in the control register.

When the counter value reaches the sample value, the output of the PWM is reset (default), set or has no effect according to the programming of the POUTC field of control register. This event is referred to as a compare event. This event can also generate an interrupt if the respective interrupt enable bit is set in the control register.

If the rollover event sets the PWM output signal, the compare event will reset it and vice versa for a particular programming configuration of POUTC field.

32.4.1.3 Low Power Mode Behavior

In low power mode, if the clock from the selected clock source is available, the PWM counter continues to run and an output is produced, depending on whether the control bit for that mode is set or not. In the absence of the clock itself, or if the corresponding low power bit in the control register is 0, the counter is reset and resumes counting when it exits the low power mode.

32.4.1.4 Debug Mode Behavior

In debug mode, PWM has the option of continuing to run or be halted. If the DBGEN bit is not set in the PWM_PWMCR, the PWM is halted. If the DBGEN bit is set, then the PWM will continue to run in the debug mode.

32.5 Enable Sequence for the PWM

The sequence found here should be used to enable the PWM.

1. Configure the desired settings for the PWM Control Register (PWMx_PWMCR) while keeping the PWM disabled (PWMx_PWMCR[0]=0).
2. Enable the desired interrupts in the PWM Interrupt Register (PWMx_PWMIR).
3. One to three initial samples may be written to the PWM Sample Register (PWMx_PWMSAR). The initial sample values will be loaded into the PWM FIFO even if the PWM is not yet enabled. Do not write a 4th sample because the FIFO will become full and trigger a FIFO Write Error (FWE). This error will prevent the PWM from starting once it is enabled.
4. Check the FIFO Write Error status bit (FWE), the Compare status bit (CMP) and the Roll-over status bit (ROV) in the PWM Status Register (PWMx_PWMSR) to make sure they are all zero. Any non-zero status bits should be cleared by writing a 1 to them.
5. Write the desired period to the PWM Period Register (PWMx_PWMPR).
6. Enable the PWM by writing a 1 to the PWM Enable bit, PWMx_PWMCR[0], while maintaining the other register bits in their previously configured state.

32.6 Disable Sequence for the PWM

The PWM can be disabled at any time by clearing the PWM enable bit, PWMx_PWMCR[0] to 0.

Any data remaining in the FIFO will not be produced at the PWM output after the PWM has been disabled and will remain in the FIFO until the PWM is enabled again. A software reset (setting PWMx_PWMCR[3] to 1) or a hardware reset will clear the FIFO and any remaining data will be lost.

32.7 PWM Memory Map/Register Definition

The PWM includes six user-accessible 32-bit registers.

PWM memory map

Absolute address (hex)	Register name	Width (in bits)	Access	Reset value	Section/ page
208_0000	PWM Control Register (PWM1_PWMCR)	32	R/W	0000_0000h	32.7.1/1949
208_0004	PWM Status Register (PWM1_PWMSR)	32	w1c	0000_0008h	32.7.2/1951
208_0008	PWM Interrupt Register (PWM1_PWMIR)	32	R/W	0000_0000h	32.7.3/1952
208_000C	PWM Sample Register (PWM1_PWMSAR)	32	R/W	0000_0000h	32.7.4/1953
208_0010	PWM Period Register (PWM1_PWMPR)	32	R/W	0000_FFFEh	32.7.5/1954
208_0014	PWM Counter Register (PWM1_PWMCNR)	32	R	0000_0000h	32.7.6/1955
208_4000	PWM Control Register (PWM2_PWMCR)	32	R/W	0000_0000h	32.7.1/1949
208_4004	PWM Status Register (PWM2_PWMSR)	32	w1c	0000_0008h	32.7.2/1951
208_4008	PWM Interrupt Register (PWM2_PWMIR)	32	R/W	0000_0000h	32.7.3/1952
208_400C	PWM Sample Register (PWM2_PWMSAR)	32	R/W	0000_0000h	32.7.4/1953
208_4010	PWM Period Register (PWM2_PWMPR)	32	R/W	0000_FFFEh	32.7.5/1954
208_4014	PWM Counter Register (PWM2_PWMCNR)	32	R	0000_0000h	32.7.6/1955
208_8000	PWM Control Register (PWM3_PWMCR)	32	R/W	0000_0000h	32.7.1/1949
208_8004	PWM Status Register (PWM3_PWMSR)	32	w1c	0000_0008h	32.7.2/1951
208_8008	PWM Interrupt Register (PWM3_PWMIR)	32	R/W	0000_0000h	32.7.3/1952
208_800C	PWM Sample Register (PWM3_PWMSAR)	32	R/W	0000_0000h	32.7.4/1953
208_8010	PWM Period Register (PWM3_PWMPR)	32	R/W	0000_FFFEh	32.7.5/1954
208_8014	PWM Counter Register (PWM3_PWMCNR)	32	R	0000_0000h	32.7.6/1955
208_C000	PWM Control Register (PWM4_PWMCR)	32	R/W	0000_0000h	32.7.1/1949
208_C004	PWM Status Register (PWM4_PWMSR)	32	w1c	0000_0008h	32.7.2/1951
208_C008	PWM Interrupt Register (PWM4_PWMIR)	32	R/W	0000_0000h	32.7.3/1952
208_C00C	PWM Sample Register (PWM4_PWMSAR)	32	R/W	0000_0000h	32.7.4/1953
208_C010	PWM Period Register (PWM4_PWMPR)	32	R/W	0000_FFFEh	32.7.5/1954
208_C014	PWM Counter Register (PWM4_PWMCNR)	32	R	0000_0000h	32.7.6/1955

32.7.1 PWM Control Register (PWMx_PWMCR)

The PWM control register (PWM_PWMCR) is used to configure the operating settings of the PWM. It contains the prescaler for the clock division.

Address: Base address + 0h offset

Bit	31	30	29	28	27	26	25	24	23	22	21	20	19	18	17	16
R	0				FWM		STOPEN	DOZEN	WAITEN	DBGEN	BCTR	HCTR	POUTC		CLKSRC	
W																
Reset	0	0	0	0	0	0	0	0	0	0	0	0	0	0	0	0
Bit	15	14	13	12	11	10	9	8	7	6	5	4	3	2	1	0
R	PRESCALER												SWR	REPEAT		EN
W																
Reset	0	0	0	0	0	0	0	0	0	0	0	0	0	0	0	0

PWMx_PWMCR field descriptions

Field	Description
31–28 Reserved	This field is reserved. This read-only field is reserved and always has the value 0.
27–26 FWM	FIFO Water Mark. These bits are used to set the data level at which the FIFO empty flag will be set and the corresponding interrupt generated 00 FIFO empty flag is set when there are more than or equal to 1 empty slots in FIFO 01 FIFO empty flag is set when there are more than or equal to 2 empty slots in FIFO 10 FIFO empty flag is set when there are more than or equal to 3 empty slots in FIFO 11 FIFO empty flag is set when there are more than or equal to 4 empty slots in FIFO
25 STOPEN	Stop Mode Enable. This bit keeps the PWM functional while in stop mode. When this bit is cleared, the input clock is gated off in stop mode. This bit is not affected by software reset. It is cleared by hardware reset. 0 Inactive in stop mode 1 Active in stop mode
24 DOZEN	Doze Mode Enable. This bit keeps the PWM functional in doze mode. When this bit is cleared, the input clock is gated off in doze mode. This bit is not affected by software reset. It is cleared by hardware reset. 0 Inactive in doze mode 1 Active in doze mode
23 WAITEN	Wait Mode Enable. This bit keeps the PWM functional in wait mode. When this bit is cleared, the input clock is gated off in wait mode. This bit is not affected by software reset. It is cleared by hardware reset.

Table continues on the next page...

PWMx_PWMCR field descriptions (continued)

Field	Description
	0 Inactive in wait mode 1 Active in wait mode
22 DBGEN	Debug Mode Enable. This bit keeps the PWM functional in debug mode. When this bit is cleared, the input clock is gated off in debug mode. This bit is not affected by software reset. It is cleared by hardware reset. 0 Inactive in debug mode 1 Active in debug mode
21 BCTR	Byte Data Swap Control. This bit determines the byte ordering of the 16-bit data when it goes into the FIFO from the sample register. 0 byte ordering remains the same 1 byte ordering is reversed
20 HCTR	Half-word Data Swap Control. This bit determines which half word data from the 32-bit IP Bus interface is written into the lower 16 bits of the sample register. 0 Half word swapping does not take place 1 Half words from write data bus are swapped
19–18 POUTC	PWM Output Configuration. This bit field determines the mode of PWM output on the output pin. 00 Output pin is set at rollover and cleared at comparison 01 Output pin is cleared at rollover and set at comparison 10 PWM output is disconnected 11 PWM output is disconnected
17–16 CLKSRC	Select Clock Source. These bits determine which clock input will be selected for running the counter. After reset the system functional clock is selected. The input clock can also be turned off if these bits are set to 00. This field value should only be changed when the PWM is disabled 00 Clock is off 01 ipg_clk 10 ipg_clk_highfreq 11 ipg_clk_32k
15–4 PRESCALER	Counter Clock Prescaler Value. This bit field determines the value by which the clock will be divided before it goes to the counter. 0x000 Divide by 1 0x001 Divide by 2 0xff Divide by 4096
3 SWR	Software Reset. PWM is reset when this bit is set to 1. It is a self clearing bit. A write 1 to this bit is a single wait state write cycle. When the block is in reset state this bit is set and is cleared when the reset procedure is over. Setting this bit resets all the registers to their reset values except for the DBGEN, STOPEN, DOZEN, and WAITEN bits in this control register. 0 PWM is out of reset 1 PWM is undergoing reset
2–1 REPEAT	Sample Repeat. This bit field determines the number of times each sample from the FIFO is to be used. 00 Use each sample once 01 Use each sample twice 10 Use each sample four times 11 Use each sample eight times

Table continues on the next page...

PWMx_PWMCR field descriptions (continued)

Field	Description
0 EN	<p>PWM Enable. This bit enables the PWM. If this bit is not enabled, the clock prescaler and the counter is reset. When the PWM is enabled, it begins a new period, the output pin is set to start a new period while the prescaler and counter are released and counting begins.</p> <p>To make the PWM work with softreset and disable/enable, users can do software reset by setting the SWR bit, wait software reset done, configure the registers, and then enable the PWM by setting this bit to "1"</p> <p>Users can also disable/enable the PWM if PWM would like to be stopped and resumed with same registers configurations .</p> <p>0 PWM disabled 1 PWM enabled</p>

32.7.2 PWM Status Register (PWMx_PWMSR)

The PWM status register (PWM_PWMSR) contains seven bits which display the state of the FIFO and the occurrence of rollover and compare events. The FIFOAV bit is read-only but the other four bits can be cleared by writing 1 to them. The FE, ROV, and CMP bits are associated with FIFO-Empty, Roll-over, and Compare interrupts, respectively.

Address: Base address + 4h offset

Bit	31	30	29	28	27	26	25	24	23	22	21	20	19	18	17	16
R	0															
W																
Reset	0	0	0	0	0	0	0	0	0	0	0	0	0	0	0	0
Bit	15	14	13	12	11	10	9	8	7	6	5	4	3	2	1	0
R	0									FWE	CMP	ROV	FE	FIFOAV		
W										w1c	w1c	w1c	w1c			
Reset	0	0	0	0	0	0	0	0	0	0	0	0	1	0	0	0

PWMx_PWMSR field descriptions

Field	Description
31–7 Reserved	This field is reserved. This read-only field is reserved and always has the value 0.
6 FWE	<p>FIFO Write Error Status. This bit shows that an attempt has been made to write FIFO when it is full.</p> <p>0 FIFO write error not occurred 1 FIFO write error occurred</p>
5 CMP	<p>Compare Status. This bit shows that a compare event has occurred.</p> <p>0 Compare event not occurred 1 Compare event occurred</p>

Table continues on the next page...

PWMx_PWMSR field descriptions (continued)

Field	Description
4 ROV	Roll-over Status. This bit shows that a roll-over event has occurred. 0 Roll-over event not occurred 1 Roll-over event occurred
3 FE	FIFO Empty Status Bit. This bit indicates the FIFO data level in comparison to the water level set by FWM field in the control register. 0 Data level is above water mark 1 When the data level falls below the mark set by FWM field
FIFOAV	FIFO Available. These read-only bits indicate the data level remaining in the FIFO. An attempted write to these bits will not affect their value and no transfer error is generated. 000 No data available 001 1 word of data in FIFO 010 2 words of data in FIFO 011 3 words of data in FIFO 100 4 words of data in FIFO 101 unused 110 unused 111 unused

32.7.3 PWM Interrupt Register (PWMx_PWMIR)

The PWM Interrupt register (PWM_PWMIR) contains three bits which control the generation of the compare, rollover and FIFO empty interrupts.

Address: Base address + 8h offset

Bit	31	30	29	28	27	26	25	24	23	22	21	20	19	18	17	16
R	0															
W																
Reset	0	0	0	0	0	0	0	0	0	0	0	0	0	0	0	0
Bit	15	14	13	12	11	10	9	8	7	6	5	4	3	2	1	0
R	0													CIE	RIE	FIE
W																
Reset	0	0	0	0	0	0	0	0	0	0	0	0	0	0	0	0

PWMx_PWMIR field descriptions

Field	Description
31–3 Reserved	This field is reserved. This read-only field is reserved and always has the value 0.
2 CIE	Compare Interrupt Enable. This bit controls the generation of the Compare interrupt.

Table continues on the next page...

PWMx_PWMIR field descriptions (continued)

Field	Description
	0 Compare Interrupt not enabled 1 Compare Interrupt enabled
1 RIE	Roll-over Interrupt Enable. This bit controls the generation of the Rollover interrupt. 0 Roll-over interrupt not enabled 1 Roll-over Interrupt enabled
0 FIE	FIFO Empty Interrupt Enable. This bit controls the generation of the FIFO Empty interrupt. 0 FIFO Empty interrupt disabled 1 FIFO Empty interrupt enabled

32.7.4 PWM Sample Register (PWMx_PWMSAR)

The PWM sample register (PWM_PWMSAR) is the input to the FIFO. 16-bit words are loaded into the FIFO. The FIFO can be written at any time, but can be read only when the PWM is enabled. The PWM will run at the last set duty-cycle setting if all the values of the FIFO has been utilized, until the FIFO is reloaded or the PWM is disabled. When a new value is written, the duty cycle changes after the current period is over.

A value of zero in the sample register will result in the PWMO output signal always being low/high (POUTC = 00 it will be low and POUTC = 01 it will be high), and no output waveform will be produced. If the value in this register is higher than the PERIOD + 1, the output will never be set/reset depending on POUTC value.

Address: Base address + Ch offset

Bit	31	30	29	28	27	26	25	24	23	22	21	20	19	18	17	16	15	14	13	12	11	10	9	8	7	6	5	4	3	2	1	0
R	0																SAMPLE															
W																																
Reset	0	0	0	0	0	0	0	0	0	0	0	0	0	0	0	0	0	0	0	0	0	0	0	0	0	0	0	0	0	0	0	0

PWMx_PWMSAR field descriptions

Field	Description
31–16 Reserved	This field is reserved. This read-only field is reserved and always has the value 0.
SAMPLE	Sample Value. This is the input to the 4x16 FIFO. The value in this register denotes the value of the sample being currently used.

32.7.5 PWM Period Register (PWMx_PWMPR)

The PWM period register (PWM_PWMPR) determines the period of the PWM output signal. After the counter value matches PERIOD + 1, the counter is reset to start another period.

$$PWMO\text{ (Hz)} = PCLK(\text{Hz}) / (\text{period} + 2)$$

A value of zero in the PWM_PWMPR will result in a period of two clock cycles for the output signal. Writing 0xFFFF to this register will achieve the same result as writing 0xFFFE.

A change in the period value due to a write in PWM_PWMPR results in the counter being reset to zero and the start of a new count period.

NOTE

Settings PWM_PWMPR to 0xFFFF when PWMx_PWMCR REPEAT bits are set to non-zero values is not allowed.

Address: Base address + 10h offset

Bit	31	30	29	28	27	26	25	24	23	22	21	20	19	18	17	16	15	14	13	12	11	10	9	8	7	6	5	4	3	2	1	0
R	0																PERIOD															
W																																
Reset	0	0	0	0	0	0	0	0	0	0	0	0	0	0	0	0	1	1	1	1	1	1	1	1	1	1	1	1	1	1	1	0

PWMx_PWMPR field descriptions

Field	Description
31–16 Reserved	This field is reserved. This read-only field is reserved and always has the value 0.
PERIOD	Period Value. These bits determine the Period of the count cycle. The counter counts up to [Period Value] +1 and is then reset to 0x0000.

32.7.6 PWM Counter Register (PWMx_PWMCNR)

The read-only pulse-width modulator counter register (PWM_PWMCNR) contains the current count value and can be read at any time without disturbing the counter.

Address: Base address + 14h offset

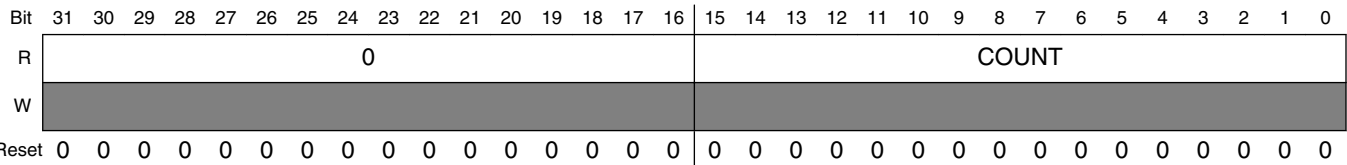

PWMx_PWMCNR field descriptions

Field	Description
31–16 Reserved	This field is reserved. This read-only field is reserved and always has the value 0.
COUNT	Counter Value. These bits are the counter register value and denotes the current count state the counter register is in.

Chapter 33

Pixel Pipeline (PXP)

33.1 Overview

This document describes the micro-architecture for the Pixel Processing Pipeline used to process graphics buffers or composite video and graphics data before sending to an LCD display or TV encoder.

It is used to minimize the memory footprint required for the display pipeline and provide an area and performance optimized to both SDRAM-less and SRAM-based systems.

The PXP integrates of several independent processing stages into a cohesive strategy to create flexible pixel pipeline.

The PXP combines scaling, color space conversion (or CSC), alpha-blending, secondary color space conversion (or CSC2), pixel conversion lookup memory table (or LUT) ,rotation , dithering and waveform processing into a single processing engine, as shown in [Figure 33-1](#). By integrating multiple blocks, intermediate buffer operations to external memory are removed, reducing external memory bandwidth, power, and software control complexity.



The following table describes the clock sources for PXP. Please see [Clock Controller Module \(CCM\)](#) for clock setting, configuration and gating information.

Clock name	Clock Root	Description
clk	pxp_axi_clk_root	PXP clock

Clock name	Clock Root	Description
clk	pxp_axi_clk_root	PXP clock

The PXP consist of several pipelined blocks that perform the video source frame scaling, color space conversion, alpha-blending/color key algorithm, secondary CSC, pixel correction , input and/or output rotation, dithering and waveform processing.

The legacy blocks operate within the requirements of the legacy PXP architecture, and perform operations on either 8x8 or 16x16 pixel blocks in the representative source buffers. The legacy pipeline operate within the context of two iteration counters that iterate through the appropriate grid of input blocks to produce the rotated output grid blocks in scan-line order. The dither blocks included in the legacy pipeline also operate in a block mode while the waveform processing engines (WFE) will operate in a scan line format based on the active size.

Figure 33-1 shows the high-level architecture of the scaling, color space conversion, blending, pixel correction, rotation engines, dithering, waveform processing, along with histogram. The Alpha Surface Engine fetches one RGB graphics plane alpha surface (AS). The scaling engine fetches a single processed surface (PS), which can be blended with the AS surface. The scaling engine also supports an alpha channel for the PS image. Although the legacy PXP processes NxN pixel macro blocks, each of the AS or PS surfaces can have any pixel alignment within the output buffer. There are no restrictions and any pixel coordinates within the output buffer are valid. The upper left origin of the output buffer is defined as pixel 0,0. The upper left and lower right coordinates for each of the AS and PS are inclusive within the output buffer.

Figure 33-2 represents a sample output buffer configuration with both an AS and PS included. The alignment of each AS and PS within the output buffer can be at any arbitrary pixel locations. For example, the PS has an upper left coordinate (ULC) of 2,2 and a lower right coordinate (LRC) at pixel 13,13. The maximum value for the ULC and LRC for each of the AS and PS is bounded by the LRC of the output buffer, 15,15 for this example.

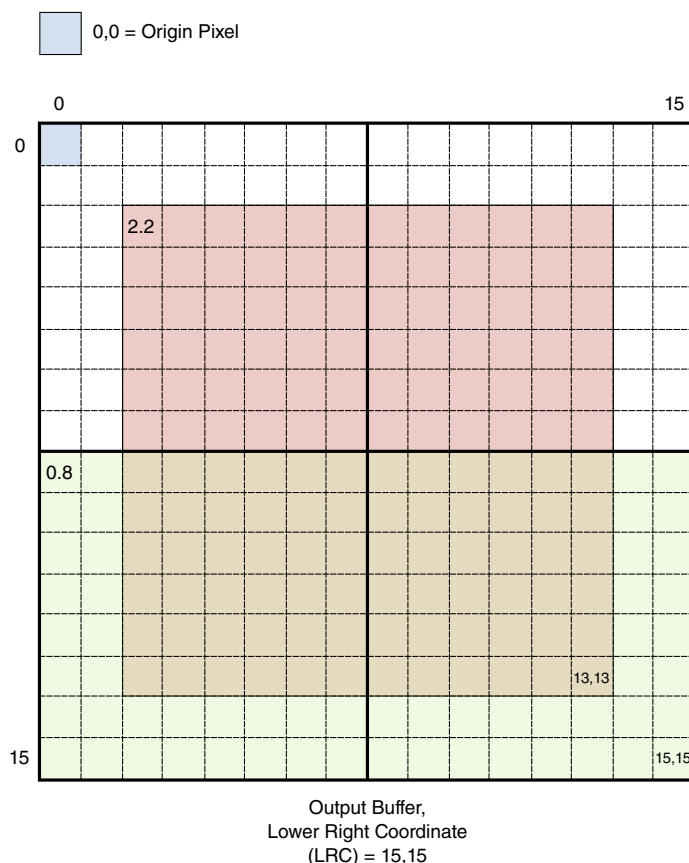

Figure 33-2. Sample output buffer configuration

The AS engine supports RGB pixel formats, and the PS engine supports ARGB, RGB, YUV, and YCbCr pixel formats. The CSC1 can be used to convert to RGB pixel formats so that the PS surface can be blended with the AS surfaces in the compositing engine in the RGB color space. There are two rotate engines in the PXP pipeline. Rotation can occur after image composition, at the output of the PS engine, or both. In the first scenario, all the data produced by the AS and PS engines is rotated. When the rotation module is programmed to rotate only PS images, the AS is not rotated, and AS pixels are combined with rotated PS surfaces. The CSC2 unit can convert to any RGB, YUV, or YCbCr color spaces for final output. Pixels can be corrected using a programmable LUT resource to achieve any desired pixels effects. For detailed information, please refer to [Output Modes to RGBW4444CFA](#). The dither engine supports ordered dithering mode in addition to the standard quantization and pass-through modes. The WFE is a programmable engine that can be programmed as required to process each pixel and pixel meta data. The Histogram sub-block collects statistics about the pixel data passing through it that is useful to the EPDC in waveform selection and displaying the frame. The Histogram also contains mask and comparison functionality that can be used for collision detection and reporting the collided area within an update area.

The PXP also supports two parallel image processing paths. The legacy flow can operate in parallel with waveform processing engines. Please refer to HW_PXP_CTRL and HW_PXP_CTRL2 for details on how to enable each of the individual data flows. In addition to this, LUT engine can be used as either part of the legacy flow or as a part of the second parallel data flow.

33.3.1 Processing Details

The legacy PXP architecture has been driven primarily by the requirement that the output buffer must be processed and rotated without intermediate frame buffer stored in external memory.

This reduces the use of external memory bandwidth requirements thus reducing overall system power consumed. The new architecture has two sets of fetch and store engines to enable parallel image processing and the ability to use only parts of the block like the WFE or parts of the legacy flow.

Since the output of the rotation block must be NxN pixel blocks in scan order, the entire legacy pipeline will operate on NxN pixel blocks. In essence, the pipeline will be able to operate on blocks in a random access fashion, but the entire pipeline will operate within the context of two iteration counters that will iterate through the horizontal and vertical input blocks to generate the required output block.

Legacy Processing Pipeline

The control block will coordinate the processing of the pixel blocks within the source and destination image buffers. It begins by issuing a command to each stage of the pipeline requesting that operations be done for the block at offset x, y. When the block accepts the command, it asserts its acknowledge signal for a single cycle to indicate the acceptance and allow the control unit to move to the next block.

When the PS and AS fetch engines have received a command, they will fetch the required data and place it into their fetch buffers. If compositing the RGB AS surface with the PS surface, then the output of the PS engine needs to be converted to the RGB color space using CSC1, since all compositing occurs in the RGB color space. For YUV output pixel formats, the CSC1 unit can be enabled to convert pixels into the RGB space for subsequent compositing with AS pixels. Then, the CSC2 module can convert the resulting pixels back into the YUV output color space. If the final output color space is YUV and there is no compositing required (AS not present, for example), then both the CSC units can be bypassed and the pixel data path will pass the YUV pixels to the rotation engine. For YUV output formats, scaling operations, LUT, rotation and dithering

operations are still valid, but blending RGB AS surfaces with YUV PS surfaces is NOT supported. The two CSC units in the overall pixel data path must be used to achieve the desired source frame compositing and output pixel formatting.

The alpha blender/color key module will process a pixel any time that both inputs present valid data.

A handshake will be created between each stage and a pipeline controller to handle the advance of the pipeline and generation of the iteration counters. The pipeline controller will also maintain the interlocks with the LCD interface for the case where the LCD display and pixel processing pipeline use the SRAM to maintain the double buffer block intermediate buffer.

The New Processing Pipelines

The WFE fetch and store engines work in scan line format. The WFE fetch engine has internal memory of 32 words where each word is 64 bits. The store engines can coordinate data flow through the pipeline to the next fetch engine such as LCDIF for display. In handshake mode, the store engine writes data to the memory and signals, the fetch engine of the next stage that the programmed number of lines are ready to be fetched.

33.3.2 Scaling Operation

The scaling engine operates on YUV (or YCbCr) 422 or 420 and any RGB formatted pixels. Each color plane is sourced from color planes indicated by different base address registers.

The scaling source data can be stored as 3 individual planes for each Y, U, and V data, stored as two planes as a single Y and interleaved UV plane, or stored as a single plane with YUV/RGB interleaved on a per byte basis.

The scaled output image is presented to the CSC module as YUV444 or RGB888 pixels with a single byte for each color channel. The scaler can reduce an input image by a maximum factor of 16. In this case, the output image will be 1/16 the dimension of the input image in each of the X and Y axis. There are no limits, essentially, on increasing the source image size. The theoretical maximum increase is 4096 since a 12 bit fractional step function is used when scaling an input image. Scaling in either axis, X or Y is independent, so a source image can appear stretched in either direction.

All source images pass through the scale engine. The PXP alpha blend module and AS pixel streams are in the RGB888 format, so PS pixel buffers must be converted to the RGB888 format for alpha blending. The scaling engine works with the CSC1 module to translate YUV/YCbCr pixel formats to RGB888 for output frame buffer compositing

using the alpha blender. The CSC2 module can be bypassed or enabled to convert pixels to any output color space. In the case of processing RGB pixels in the PS engine, the CSC1 unit can be bypassed so compositing can occur in the alpha engine.

The scaling operation is divided into two scaling steps. The first step is a decimation scaler, and the second step is a bilinear filter. The decimation filter provides a maximum down scaling factor of 8, and the subsequent bilinear filter provides a maximum scaling factor of 2. Combined, the maximum scaling factor can be up to 16. The decimation and bilinear scaling engines are independently programmable. There is also an initial offset that is programmable to allow more source data to be considered in the bilinear scaling engine.

33.3.3 Decimation Image Scaling

The first of two scaling engines is the decimation filter.

The intent of the decimation filter is to use as much source data as is possible to create the output image frame buffer. The decimation filter simply discards certain pixels from the source PS image depending on the reduction selected.

For RGB pixel formats, each color channel is treated equally since there is the same amount of pixel data within each color plane. For YUV422/420 formats, the chroma samples are already subsampled by 2. In these decimation scenarios, the chroma decimation factor is adjusted to account for the pre-decimation of the chroma samples. For example, since YUV422 is already sub-sampled by 2 horizontally, an X decimation factor of 2 does not apply to the YUV422 pixels in the X direction. All the chroma samples are passed on to the bilinear filter in this case. As another example, an X decimation factor of 4 will decimate the chroma samples by 2, since this factor combined with the pre-decimation factor of 2 in the pixel source buffers totals an overall decimation factor of 4.

The following example will show which pixels (in green) in a source RGB buffer that are passed to the bilinear filter for an X decimation factor of 2 and a Y decimation factor of 4. All pixels coincident with dashed lines are discarded.

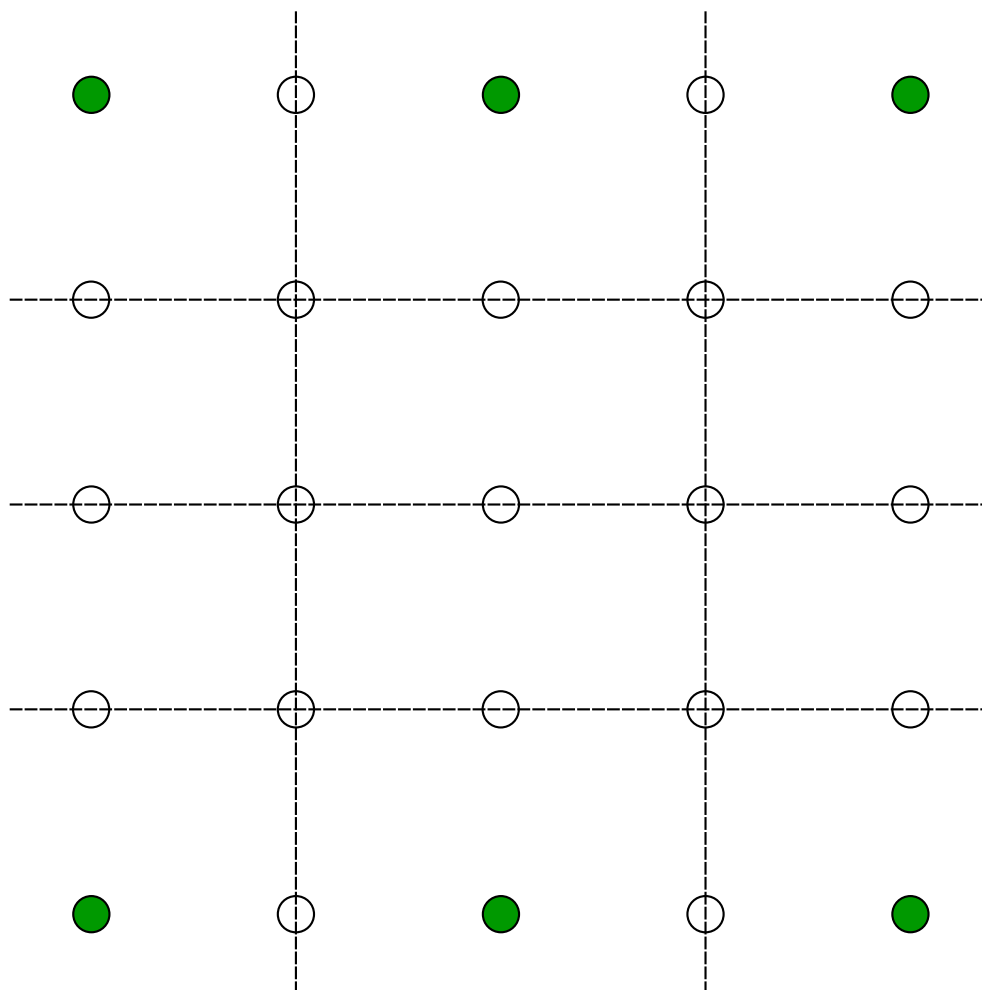

Figure 33-3. RGB decimation X /2, Y /4

Using the same decimation factor as the above scenario for RGB pixels, but using YUV420 source buffers, it can be shown that the decimation factor for the Y and UV components of data are decimated differently. This is due to the pre-decimation of the chroma samples in the source frame buffers. Figure 4: YUV420 decimation X /2, Y /4 indicates that the U/V samples in the X direction are not decimated, but the Y samples in the X direction are decimated by the factor of 2.

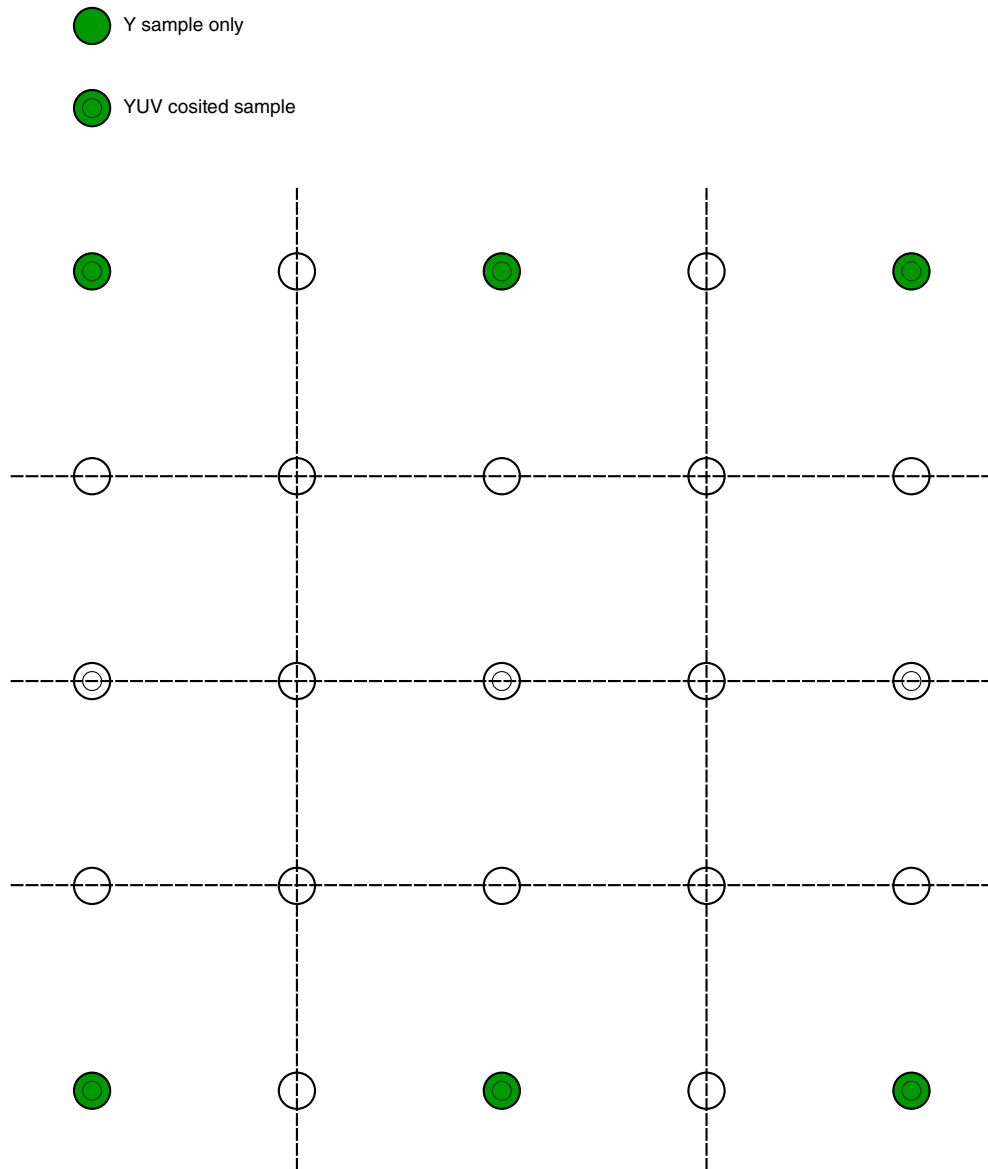

Figure 33-4. YUV420 decimation X /2, Y /4

33.3.4 Bilinear Image Scaling Filter

The PXP implements a bilinear scaling filter to resize an input image to a different resolution for display output.

The bilinear filter is a weighted average of the four nearest pixels that can be sourced to approximate the pixel in the output frame buffer.

When scaling YUV data, the UV values are offset by 0x80 (top bit inverted) to shift the signed UV bits into an unsigned equivalent with a range of 0 to 255. YCbCr data does not have to be shifted since it is defined as an unsigned byte. The REG_CSC1_COEF0[YCBCR_MODE] bit controls whether this operation is applied to the input UV bytes.

After scaling, the offset is removed so that the range for UV data is signed from -128 to 127.

The reason for this adjustment is based on the implementation of an unsigned scaling engine, and therefore, is to ensure that the scaled values are handled properly. Consider the following table:

Format	pixel0	pixel1	average	Result
decimal	-2	+2	0	Correct
CbCr	0x7E	0x82	0x80	Correct (0x80 is 0 in CbCr)
UV	0xFE	0x02	0x80	Incorrect (0x80 is -128 in UV)
decimal	-32	+16	-8	Correct
CbCr	0x60	0x90	0x78	Correct (0x78 is -8 in CbCr)
UV	0xE0	0x10	0x78	Incorrect (0x78 is +120 in UV)

To compute the output pixel value at position as indicated by P, consider the diagram below.

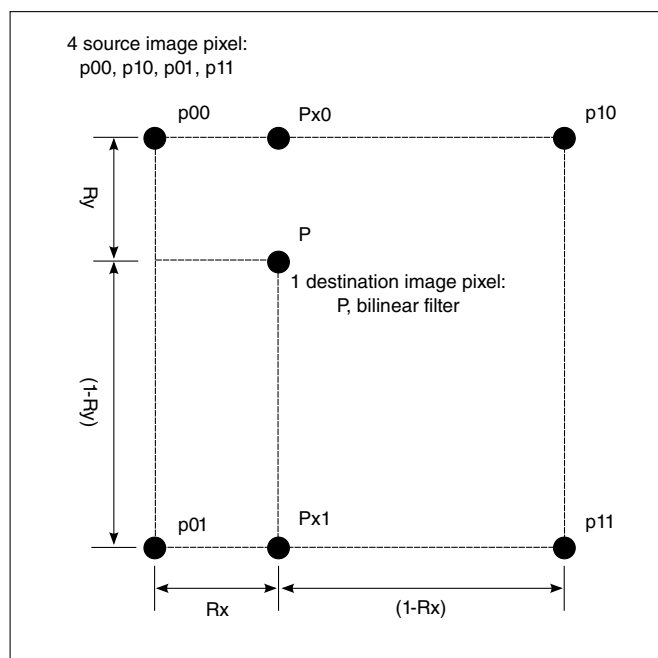

Figure 33-5. Output Pixel Value

A step function is used to indicate the position of the pixel "P" in the output frame. This position may not coincide with a single pixel position in the input frame buffer. In this case, the four closest pixels in the input frame are used to approximate the value of the pixel in the output frame.

The PXP scaler first computes a linear filter in the X axis to create the two intermediate pixel values Px0 and Px1. The step function's X fractional component is used to provide the weighting factor for blending p00 with p10 to provide Px0. Likewise, Px1 is also derived from a linear filter using p01 and p11.

The equations for Px0 and Px1 are as follows:

$$Px0 = p00*(1-Rx) + p10*Rx$$

$$Px1 = p01*(1-Rx) + p11*Rx$$

The PXP scaler uses the intermediate X pixels Px0 and Px1 and implements a bilinear filter on these two pixel values to produce the final pixel value at position P. The remainder of the step function for the Y axis is used to compute the weighted average pixel result. The equation for final filtered pixel is:

$$P = Px0*(1-Ry) + Px1*Ry$$

33.3.5 YUV 4:2:2 Image Scaling

The following figure illustrates the positioning of YUV samples for the 4:2:2 formats. There are twice as many Y luma samples then U and V chroma samples horizontally.

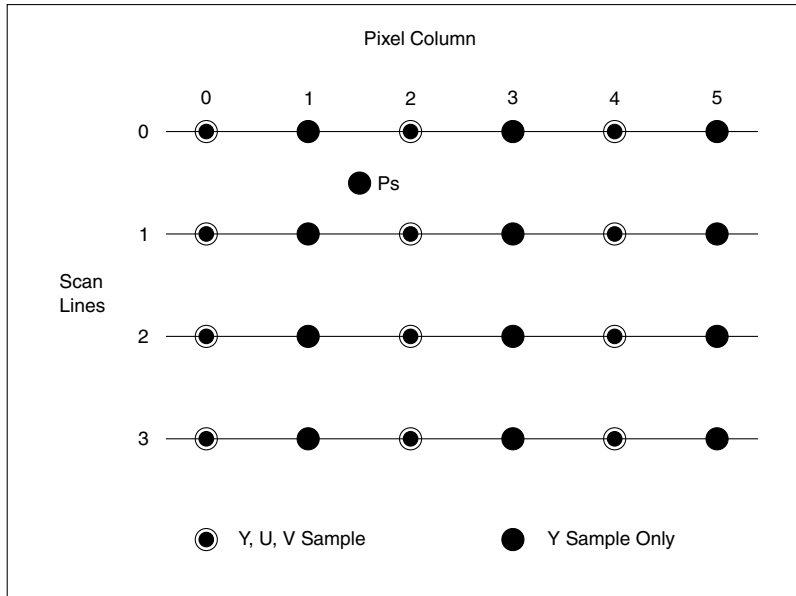

Figure 33-6. YUV Sample Positioning, 4:2:2

Consider the scaled output pixel P_s (pixel scaled) which has an accumulated step function of $X=1.5$ and $Y=0.5$. The remainder for the step function is $R_x = 0.5$ and $R_y = 0.5$. Or, the sub pixel position of output pixel P_s is half way between line 0 and 1 and half way between column 1 and 2.

The Y output component of P_s is simply the bilinear function of the four nearest Y samples from the input image. Specifically, the Y values at [1,0], [2,0], [1,1], and [2,1] are used to compute the Y for P_s .

For the U and V components of P_s , there are no samples present in the column position 1. The bilinear filter uses chroma components located at [0,0], [2,0], [0,1] and [2,1]. Since the chroma components are not sub sampled vertically, the remainder used to combine pixels vertically is $R_y=0.5$ (the same as for Y). However, horizontally, the scaling engine shifts the remainder by a factor of 2. So an X axis step function value of $X=1.5$ has a remainder $R_x=0.75$. Source chroma values are not replicated, they are completely interpolated using the four nearest chroma samples to approximate U and V at P_s .

33.3.6 YUV 4:2:0 Image Scaling

The following figure illustrates the positioning of YUV samples for the 4:2:0 formats. Chroma is sub sampled both horizontally and vertically. In this format, the chroma frame buffers contain $\frac{1}{4}$ the data that the luma frame buffers store.

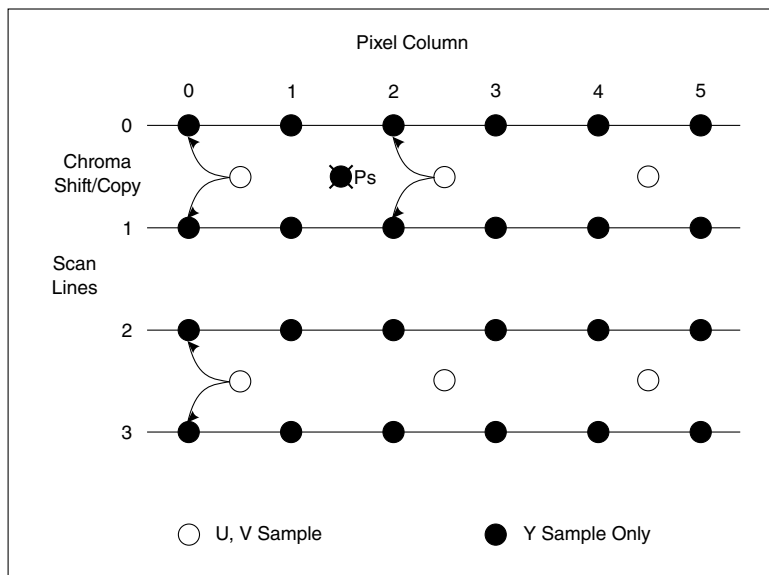

Figure 33-7. YUV Sample Positioning, 4:2:0

The Y output component for all scaled pixels in 4:2:0 formats are the same as for the 4:2:2 pixel formats.

The U and V output components have two considerations when computing the output pixel Ps.

1. All chroma samples from the input source image are shifted left and up by $\frac{1}{2}$ a sample position of the input pixel matrix.
2. Odd scan lines are replicated using the previous even chroma scan line values. So, output image chroma values that map between even to odd scan lines are replicated in the vertical axis. In contrast, output image chroma values between odd to even scan lines are interpolated vertically.

The chroma values are interpolated horizontally as in the 4:2:2 pixel format.

As an example, consider the interpolated pixel Ps in the 4:2:0 diagram above. For the Y component, the interpolated output luma is a function of the Y values in the source frame buffer at position [1,0], [2,0], [1,1], [2,1].

For the U and V interpolated samples, the chroma values on scan line position 0.5 are shifted so that they coincide with the even luma sample points. They are also replicated so that a single chroma scan line is used twice. The chroma scan line at 0.5 is replicated to represent the 4:2:2 sample points for scan line 0 and 1. The chroma scan line at 2.5 is replicated to represent the 4:2:2 sample points for scan line 2 and 3. This pattern of chroma replication occurs for the entire source frame buffer during the scaling operation.

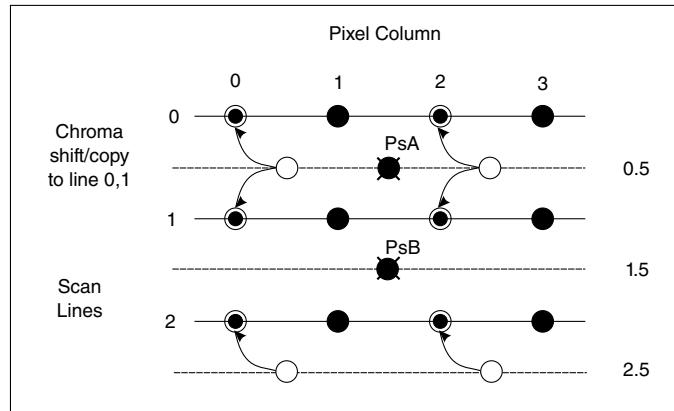

Figure 33-8. Scaled Chroma Computation Examples

The preceding diagram has two examples for the computation of the scaled chroma output pixel. For chroma at output position PsA (vertical position 0.5), interpolation occurs in the X axis using chroma values at column 0 and column 2. However, since line 0 and line 1 have equal chroma values due to chroma line replication, scaling in the Y axis results in replication of chroma values.

For chroma at output position PsB (vertical position 1.5), interpolation occurs in both the X and Y axis. The Y axis is an interpolation since the chroma values copied to scan line 1 and 2 are not the same.

In summary, any output image pixels that map to an odd scan line above and an even scan line below are interpolated vertically. Output image pixels that map to an even scan line above and an odd scan line below are replicated vertically.

33.3.7 RGB/YUV444 Image Scaling

For all RGB formats, the RGB pixels are converted up to RGB888 with 8 bits per each color component.

Then each color component is passed to the scaling engine and each component is treated in the same manner. The RGB scaling operation is the same as for the Y scaling operation described in the preceding sections. Also, YUV444 contains a byte for each color plane at each pixel location, so all three color components are scaled in the same manner.

33.3.8 Color Space Conversion (CSC)

There are two modules in the PXP to convert pixels between color spaces. They are referred to as CSC1 and CSC2.

CSC1 exists after the scaling unit and is dedicated to converting from YUV to RGB. CSC2 is a full duplex color space converter in that it can convert into either RGB or YUV (or YCbCr) color spaces depending on the desired output pixel format. All coefficients are programmed as two's complement numbers and both CSC units can be bypassed if CSC is not desired at either position of these CSC units in the pixel data path.

33.3.9 CSC1 Operation

The CSC1 module receives scaled YUV/YCbCr444 pixels from the scale engine and converts the pixels to the RGB888 color space only if CSC1 is enabled.

The CSC1 module will convert only to the RGB color space and it can be bypassed to allow YUV pixels through the data path. These pixels are loaded into the pixel FIFO for processing by subsequent modules in the pixel data path.

The following equations are used to perform YUV/YCbCr → RGB conversion. The constants will be stored in the PXP control registers as two's complement values to allow flexibility in the implementation and to allow for differences in the video encode and decode operations. In addition, this provides a software mechanism to manipulate brightness or contrast.

$$R = C0(Y + Yoffset) + C1(V + UVoffset)$$

$$G = C0(Y + Yoffset) + C3(U + UVoffset) + C2(V + UVoffset)$$

$$B = C0(Y + Yoffset) + C4(U + UVoffset)$$

Note: In the equations above, U and V are synonymous with Cb and Cr in regards to the color space format of the source frame buffer.

Saturation of each color channel is checked and corrected for excursions outside the nominal YUV/YCbCr color spaces. Overflow for the three channels are saturated at 0x255 and underflow is saturated at 0x00.

The table below indicates the expected coefficients for YUV and YCbCr modes of operation:

Coefficient	YUV	YCbCr
Yoffset	0x000	0x1F0 (-16)
UVoffset	0x000	0x180 (-128)
C0	0x100 (1.00)	0x12A (1.164)
C1	0x123 (1.140)	0x198 (1.596)
C2	0x76B (-0.581)	0x730 (-0.813)
C3	0x79B (-0.394)	0x79C (-0.392)
C4	0x208 (2.032)	0x204 (2.017)

33.3.10 YUV versus YCbCr Support

By default, the PXP color space coefficients are set to support the conversion of YUV data to RGB data.

If YCbCr input is present, software must change the coefficient registers appropriately (see the register definitions for values). Software must also set the YCBCR_MODE bit in the COEFF0 register to ensure proper conversion of YUV versus YCBCR data.

33.3.11 CSC2 operation

The CSC2 module receives pixels in any color space and can convert the pixels into any of RGB, YUV, or YCbCr color spaces.

All coefficients are programmable and in the two's complement notation. The output pixels are passed onto the LUT and rotation engine for further processing.

The following equations indicate the CSC2 modules ALU architecture.

Selecting RGB output in REG_CSC2_CTRL[CSC_MODE] configures the ALU in the following manor:

$$R = A1(Y-D1) + A2(U-D2) + A3(V-D3)$$

$$G = B1(Y-D1) + B2(U-D2) + B3(V-D3)$$

$$B = C1(Y-D1) + C2(U-D2) + C3(V-D3)$$

Selecting YUV output configures the ALU in the alternate manor:

$$Y = A1*R + A2*G + A3*B + D1$$

$$U = B1*R + B2*G + B3*B + D2$$

$$V = C1*R + C2*G + C3*B + D3$$

Saturation of each color channel is checked and corrected for excursions outside the nominal color space. Overflow for the three channels are saturated at 0x255 and underflow is saturated at 0x00.

33.3.12 Alpha Blending/Color Key

Regardless of pixel input format, the PS and AS pixels are normalized to 32-bits, organized as one alpha and three data bytes.

Alpha blending occurs in the RGB space, if blending is required, PS pixels should be converted to RGB space. If no alpha blending is required, then YUV pixels can bypass the alpha blending ALU without color space conversion.

All pixels are processed by the pixel ALU, but the ALU operations can be disabled to achieve pixel pass through for either PS or AS or fetch data channels source pixels.

33.3.13 Alpha Blend

There are two alpha blend modes in this module. First is the normal blending mode using single alpha parameter. Second is the porter-duff blending mode used in 2D. Both modes alpha blend modes are described in the sub-sections below.

33.3.13.1 Normal Alpha Blend

The alpha value for an individual pixel represents a mathematical weighting factor applied to the AS pixel. An alpha value of 0x00 corresponds to a transparent pixel and a value of 0xFF corresponds to an opaque pixel.

The effective alpha value for an AS pixel is determined by the AS_CTRL[ALPHA] and AS_CTRL[ALPHA_CTRL] register fields. If AS_CTRL[ALPHA_CTRL] = ALPHA_OVERRIDE, the alpha value for the pixel is taken from the AS_CTRL[ALPHA]. This can be useful for applying a constant alpha to an entire image or for image formats that don't include an alpha value. If AS_CTRL[ALPHA_CTRL] = ALPHA_MULTIPLY, the pixel's alpha value will be multiplied by the pixel's ALPHA value in order to allow scaling of the pixel's alpha or to provide better control for pixel formats such as RGB1555, which only contains a single bit of alpha.

For each color channel, the equation used to blend two source pixels is defined below:

G_a = PIO programmed global alpha (8-bit value).

E_a = Embedded alpha associated with AS pixel.

$$\acute{a} = G_a * E_a + 0x80$$

The result for the red channel as an example:

$$R[7:0] = (\acute{a} * PS.r) + ((1 - \acute{a}) * AS.r)$$

When α is 0xff, the PS pixel will not be blended with the AS pixel, but PS will be passed as the output pixel and will not be blended with AS. In this case, AS will be discarded. Likewise, if α is 0x00 for a given pixel, PS will be loaded as the output pixel.

AS_CTRL[ALPHA_INVERT] provides the option to invert the final alpha value. This essentially inverts the effect the alpha value has on the AS and PS blending operation.

33.3.13.2 Porter-Duff Alpha Blend

Porter-Duff blend includes 12 blending modes to describe digital image composite. These processes include Clear, Source Only, Destination Only, Source Over, Source In, Source Out, Source Atop, Destination Over, Destination In, Destination Out, Destination Atop and XOR. Through these process it can achieve any 2D image composite.

To control the blending modes, please see below picture. All the registers showed below are included in HW_PXP_ALPHA_A_CTRL.

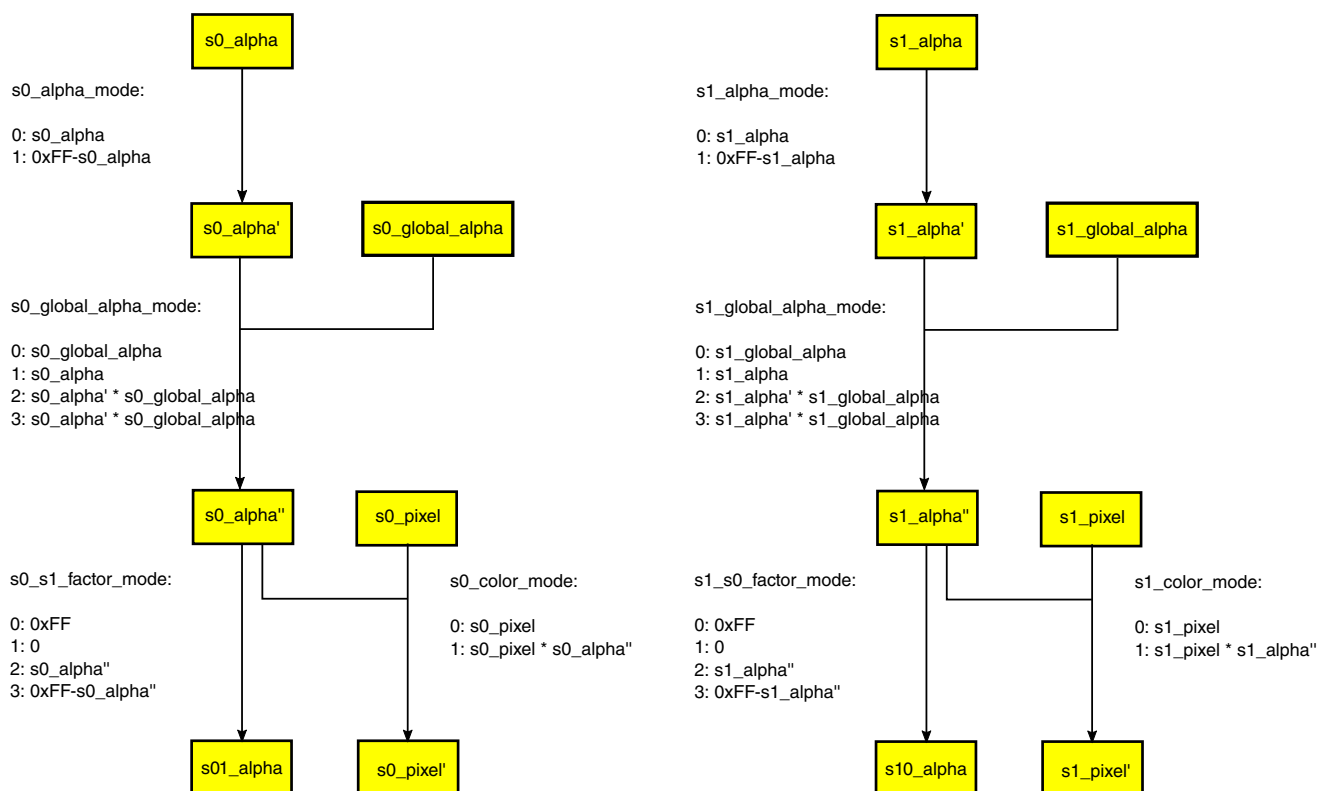

Figure 33-9. Porter-Duff Alpha Blend

33.3.14 Color Key

The color key function is provided to create transparent effects on the output pixel.

Color keying is applied on the input pixels after they are converted to 8-bits for each red, green, and blue color channels (color keys are not applied directly to 16-bit pixel formats but to their corresponding 24-bit representation). A color key range is programmable for both PS and AS pixels. If the PS 24-bit pixel is within the PS color key range, then AS is passed through the pixel pipeline. In this case, alpha blending does NOT occur. Conversely, if PS is within the AS color key range, then PS is passed via the PXP data pipeline. If both PS and AS color key tests pass, then the back ground color register is passed onto following PXP processing components in the pipeline.

The condition for color keying to be satisfied is:

$$CK0.r.low \leq PS.r \leq CK0.r.high$$

$$CK0.g.low \leq PS.g \leq CK0.g.high$$

$$CK0.b.low \leq PS.b \leq CK0.b.high$$

For example, if the "red" 8-bit value for the PS pixel (or PS.r) is between the color key low and high values (CK0.r.l and CK0.r.h), the condition is true for the red color plane. When ALL three color planes meet this condition, then only the PS pixel is loaded into the output register.

To disable color keying, program the low color key register value to 0xff and the high value to 0x00. This will guarantee that the color key range test will never be true.

33.3.15 LUT

The lookup table (LUT) is used to modify pixels in a manner that is not linear and that cannot be achieved by the color space conversion modules.

Nonlinear response to the input pixels can be achieved based on how the lookup table is programmed.

Programming of the direct access LUT table can be facilitated by single PIO register writes or DMA access. For efficient loading of the LUT, DMA access should be used.

33.3.16 Lookup Modes

The LUT has four lookup modes. The lookup modes determine how the src_pixel is used to address the LUT memory.

The four lookup modes are:

1. DIRECT_Y8

2. DIRECT_RGB444
3. DIRECT_RGB454
4. CACHE_RGB565

The DIRECT modes access the LUT memory as a monolithic SRAM. The CACHE_RGB565 will access the memory as a 2-way set associative cache.

33.3.17 DIRECT_Y8

DIRECT_Y8 is used for a 256-byte lookup. In DIRECT_Y8, the most significant byte of the pixel is used to address the LUT entry.

This byte reflects the Y/R channel of the pixel data path. Luma, or monochrome, transformations are possible with this lookup mode. The address is generated as: `src_pixel[23:16]`. In DIRECT_Y8 operation, the memory is byte addressable.

33.3.18 DIRECT_RGB444

DIRECT_RGB444 is used for a 8KB (4K pixel) RGB444 to RGB565 lookup.

Pixel formats that are in the YUV color space at the position of the LUT in the PXP data path can also be converted. To take advantage of the full 16KB memory, the `REG_LUT_CTRL[SEL_8KB]` bit can be used to select the upper or lower 8KB memory, thus facilitating the use of 2 separate 444 LUT tables. In DIRECT_RGB444, the `src_pixel` is RGB/YUV[23:0] data is used to generate the lookup address. The address is generated as: {R/Y[23:20],G/U[15:12],B/V[7:4]}. In DIRECT_RGB444, the memory is pixel (2 byte) addressable.

33.3.19 DIRECT_RGB454

DIRECT_RGB454 is used for a 16KB (8K pixel) RGB454 to RGB565 lookup.

Pixel formats that are in the YUV color space at the position of the LUT in the PXP data path can also be converted. In DIRECT_RGB454, the `src_pixel` is RGB/YUV[23:0] data is used to generate the lookup address. The address is generated as: {R/Y[23:20],G/U[15:11],B/V[7:4]}. In DIRECT_RGB454, the memory is pixel (2 byte) addressable.

33.3.20 CACHE_RGB565

The CACHE_RGB565 lookup is used for a 128KB (65K pixel) RGB/YUV565 to RGB/YUV565 lookup.

The 128KB memory requirement is too costly from an area perspective to implement a complete lookup table in the LUT's on chip memory. For this reason, a LRU (least recently used) 16KB 2-way set associative cache has been implemented to reference the full 128KB lookup table stored in external memory.

The 2-way set associative cache is organized in the following way:

- 16KB total data storage
- 512 entries split between 256 ways
- 6 pixels/entry cache line

Cache efficiency is very critical. For a cache miss, the PXP will be stalled until the cache line can be filled. For a 32 bit DDR memory interface, the latency can be calculated as follows:

cycles latency for read command through DDR controller + CAS Latency + # burst cycles for read data to be returned + # cycles latency for data through DDR controller to LUT + 1 cycle for cache access of new data

The src_pixel is RGB[23:0] data used to generate the lookup address. To improve the cache efficiency the RGB/YUV565 address and the lookup table must be formatted in the following way:

Address: $A[15:0] = R_7G_7G_6B_7 R_6G_5B_6 R_5G_4B_5 R_4G_3B_4 R_3G_2B_3$

The address is organized as follows:

- A[15:12] tag address, used to compare a hit between cache ways
- A[11:4] index address, used to select cache set (i.e. row of memory)
- A[3:0] block address, used to select Pixel in the cache line

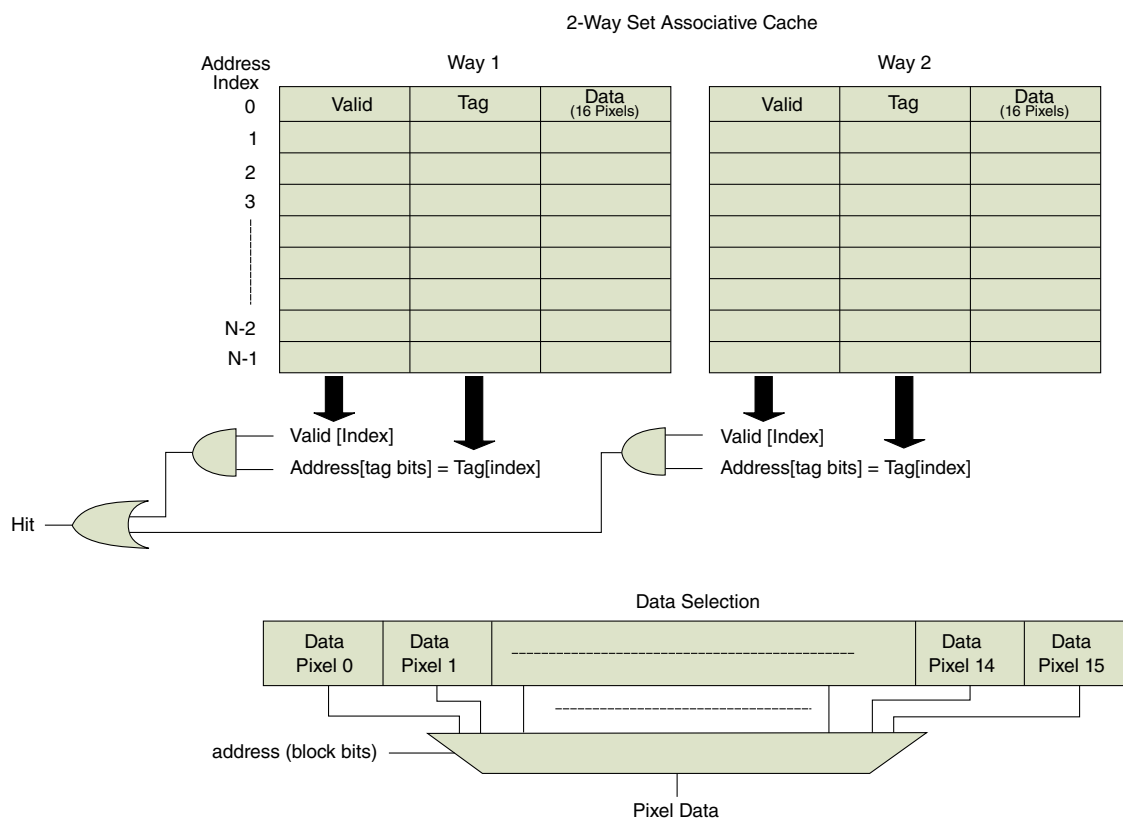

Figure 33-10. 2-Way Set Associative Cache and Data Selection

33.3.21 Output Modes

The LUT has three output modes for color space conversion.

1. Y8
2. RGBW4444CFA
3. RGB888

33.3.22 Y8

With `out_mode` set to Y8, in conjunction with `DIRECT_Y8` lookup mode, the intended operation is Gamma Correction.

Only the third byte is processed by the lookup table. The third byte is represented by the Y value or the R value in the data path since pixel data is either YUV[23:0] or RGB[23:0] where the Y or R byte encompass bits [23:16] respectfully. So, bits 15:0 are

always bypassed and left unchanged. Currently, the LUT is intended to process Y data when any YUV, Y8, or Y4 output pixel formats are selected. However, this resource can be enabled and used for any conceivable purpose.

Note: When the DIRECT_RGB444, DIRECT_RGB454 or CACHE_RGB565 lookup mode is selected in conjunction with the Y8 output mode the low order byte of the two bytes read from the LUT memory will be used as the Gama Correction value.

33.3.23 RGBW4444CFA

With REG_LUT_CTRL[OUT_MODE] set to RGBW4444CFA, the REG_CFA[DATA] is used to select one nibble from the LUT 16 bit output value.

The LUT memory lookup will contain a RGBW4444 value. The REG_CFA[DATA] will select the R,G,B or W nibble as the pixel value to present to the PXP data path based on the matrix defined by the REG_CFA[DATA] register. The 4 bit value is presented in the Y, or third byte lane, of the PXP data path. The final pixel transferred to the next PXP stage is {CFA[3:0],CFA[3:0],LUT[15:0]}

33.3.23.1 CFA Correction

The 32-bit REG__CFA[DATA] register is used to encode 16 CFA correction values.

The CFA correction values are encoded as follows:

- 00 selects R
- 01 selects G
- 10 selects B
- 11 selects W

The CFA correction uses 4x4 block processing. Figure 5; CFA mapping translation shows how CFA 4x4 blocks will iterate over the PXP's 8x8 or 16x16 pixel block being processed:

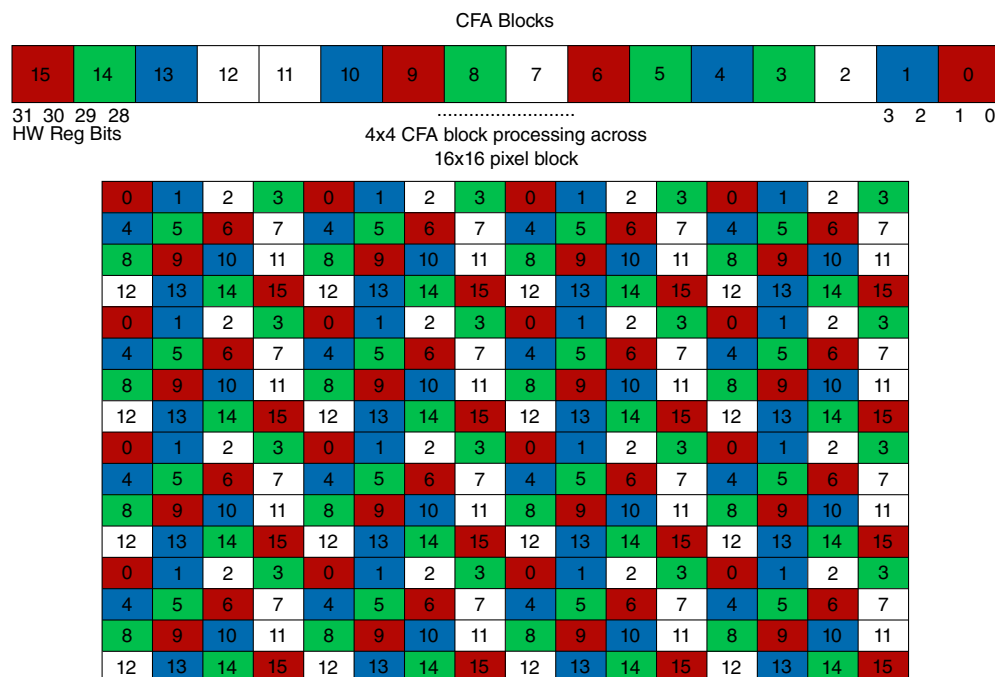

Figure 33-11. CFA mapping translation

33.3.24 RGB888

With `out_mode` set to RGB888, the memory output data is interpolated from RGB565 to RGB888.

The RGB[23:0] data is formatted as follows: R[7:3]R[7:5],G[7:2]G[7:6],B[7:3]B[7:5].

33.3.25 Rotation

Rotation can occur after compositing the AS and PS buffers in the output stage.

To rotate graphics, the hardware must read pixels in one direction across a frame buffer and write them in an alternate orientation. For the 90 and 270 degree cases, this means that lines of pixels must either be read or written vertically in a frame buffer.

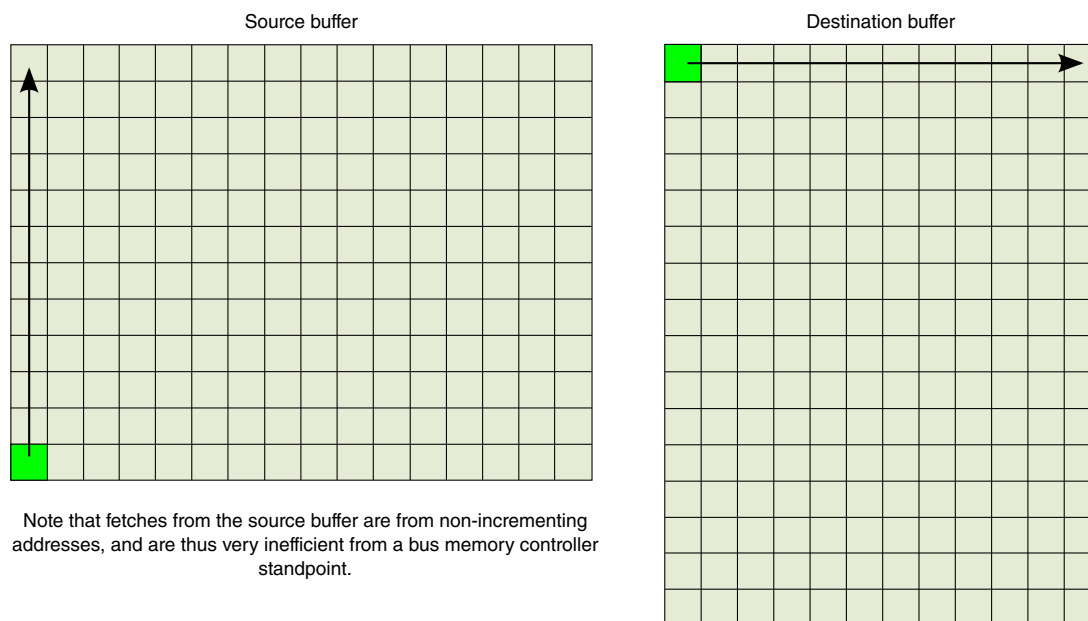

Figure 33-12. Rotation Read and Write

In order to rotate efficiently, multiple columns must be rotated to enable the engine to both fetch and store bursts of pixels, thus improving memory performance. The simplest method of doing this is to operate on square blocks of pixels. To rotate the image, each sub-block of pixels must be rotated by the required rotation angle.

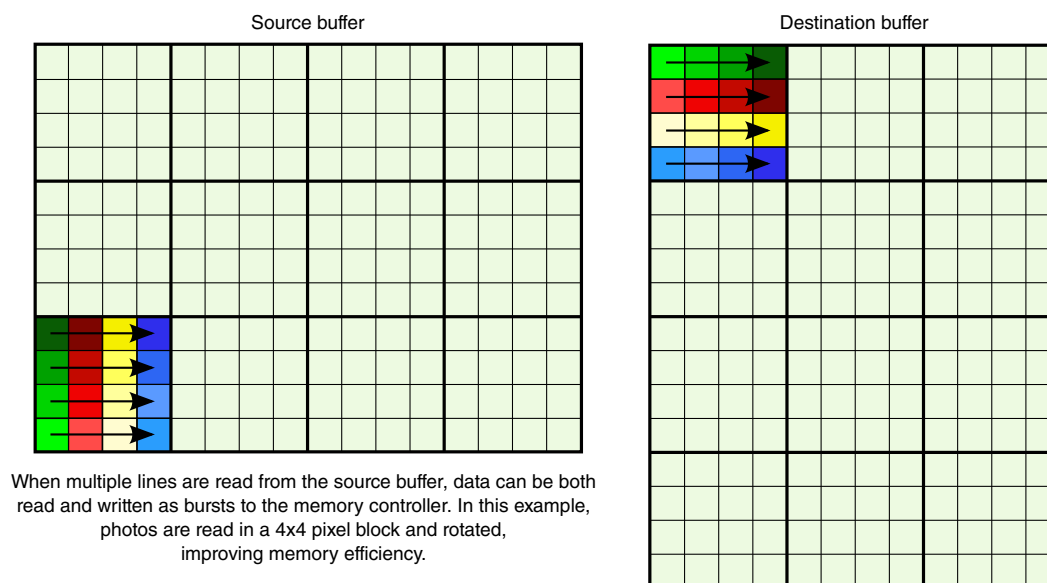

Figure 33-13. Rotated Sub-blocks

To manage the rotation process, the source image can be broken into a grid of sub-blocks that have coordinates as shown in the diagram below. In addition to rotating the sub-block, each block must be translated to a new coordinate location. For each of the rotation angles (0, 90, 180, 270), it is possible to define a simple algorithm for computing the new translated grid address. The hardware must then simply compute the memory address from the base grid address for both load and store operations.

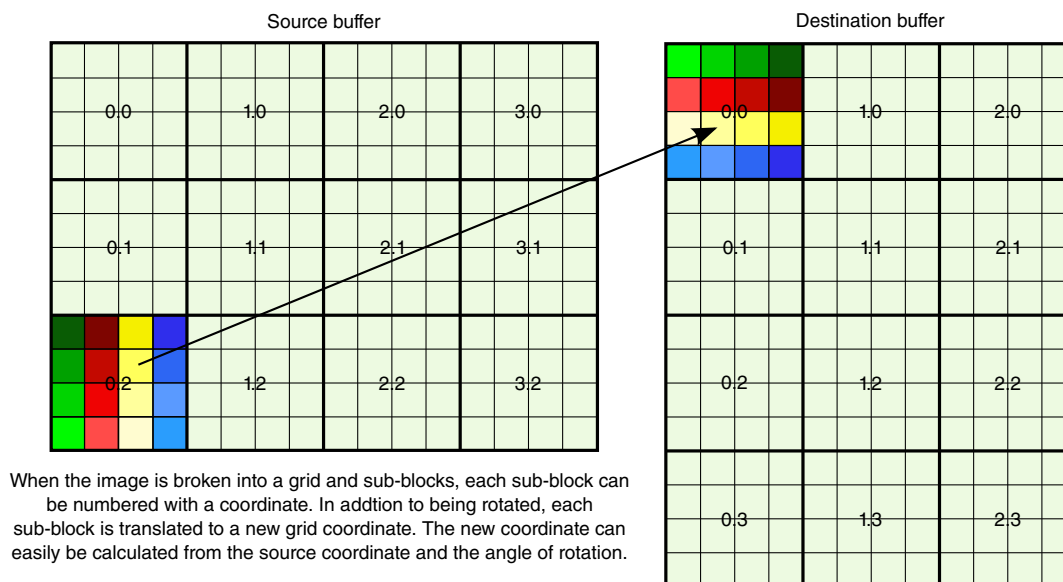

Figure 33-14. Grid of Sub-Blocks with Coordinates

In order to balance the requirements of reasonable burst sizes to the memory controller as well as keep the hardware storage requirements to a minimum, the blending/rotation engine will operate on either 8x8 or 16x16 pixel blocks. When using the Rotate engine with the input fetch engine, you need to program the input fetch engine to work in 8x8 block mode.

NOTE

An important artifact of the PXP is when rotating a source image and the output is NOT divisible by the block size selected. The output engine essentially truncates any output pixels after the desired number of pixels has been written. Since the output buffer is written as a horizontal row of blocks, the incorrect pixels could be truncated and the final output image can look shifted. In the case where the block size is programmed to 8x8, and the output size that is programmed is 12x12, then there is a remainder of 4 pixels that will be truncated in either the X and/or Y axis when the PXP operation

is complete. The output will be shifted by 4 pixels in this example. To compensate for this, the source base address needs to be adjusted so the correct pixels get truncated and the image does not look shifted. In this example, with 90 degrees of rotation, the PS base address should be adjusted by 4 times the actual PS base address $-(4 * \text{pitch})$.

33.3.26 Output Buffer

The output buffer engine accepts data from the PXP pixel pipeline and issues requests to transfer the output pixels to external DRAM or the internal SRAM double buffer row of blocks.

33.3.27 Address calculator

Each of the blocks will manage its own fetch address using a common address calculator block that computes real addresses from a base address and relative block offset from the base.

Each block will then perform the multiple line fetches (or stores) required to perform the operation. This hides all the address buffer computations from the processing blocks and allows each block to simply track the coordinate of the block it is working on.

33.3.28 Block size selection

The PXP can be configured to process blocks that are either 8x8 pixels or 16x16 pixels with the REG_CTRL[BLOCK_SIZE] control bit.

When selecting a 16x16 pixel block size, the accesses to fetch AS and PS images and write the final frame buffer are more efficient since twice as much data is requested and processed per memory request.

When optimizing the system for memory bandwidth and image processing time, configure the PXP to process 16x16 pixel blocks.

33.3.29 Interlaced Video Support

The PXP has some minimal ability to generate interlaced video content from a progressive source. There two available options, based on the bandwidth requirements and how software is managing video frames.

The PXP can either interlace on the input side (by reading every other line of input data) or on the output side (by writing the individual lines of video into two separate fields). Generally, output interleaving should be used since it is the most flexible mode (it allows scaling and full overlay support) and it only requires a single pass of the PXP to generate two separate output fields.

Input interleaving can be beneficial in cases where the PXP is running at 60fps, since it requires fewer fetches to produce the output data. There is no direct hardware support for input interleaving, in that, there is no configuration bit that can be set to alter how the PXP processes a frame for input interleaving. Input interleaving is achieved by simply setting the source frame buffer pitch value to twice the value it would normally be set to for the equivalent progressive frame. The output parameters also need to be consistent with the desired processing effect. For example, the vertical resolution would be set to account for the reduced resolution to process the interlaced input buffers.

33.3.30 LCDIF Handshake

The PXP and LCDIF support a mode where the internal SRAM can be used for the frame buffer to minimize external memory bandwidth required.

This is accomplished by creating two buffers in SRAM, a double buffer row of blocks, where each correspond to 8/16-lines of the frame buffer. The buffers must be consecutive and allocated as a single block of data.

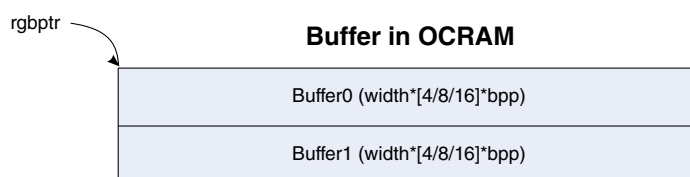

Figure 33-15. Buffer in OCRM

The storage required can be calculated for an 8x8 block size as

- $\text{storage} = 16 (\text{lines}) * \text{rotated_row_length} * \text{pixel_size}$

and for 16x16 block size as

- $\text{storage} = 32 (\text{lines}) * \text{rotated_row_length} * \text{pixel_size}$

where $\text{pixel_size} = 4$ for 32bpp or 2 for 16bpp modes. The following table lists the storage requirements for common image sizes using 8x8 block size:

Image Size	Storage (16bpp)	Storage (24bpp)	Storage (32bpp)
320x240 (QVGA) - 0/180 rotation	10KB	15KB	20KB
320x240 (QVGA) - 90/270 rotation	7.5KB	11.5KB	15KB
640x480 (VGA) - 0/180 rotation	20KB	30KB	40KB
640x480 (VGA) - 90/270 rotation	15KB	22.5KB	30KB

The following diagram shows how the minimal rotation buffer would be organized. As the engine and LCD progress down the image, they continually swap roles of filling and emptying each eight-line buffer.

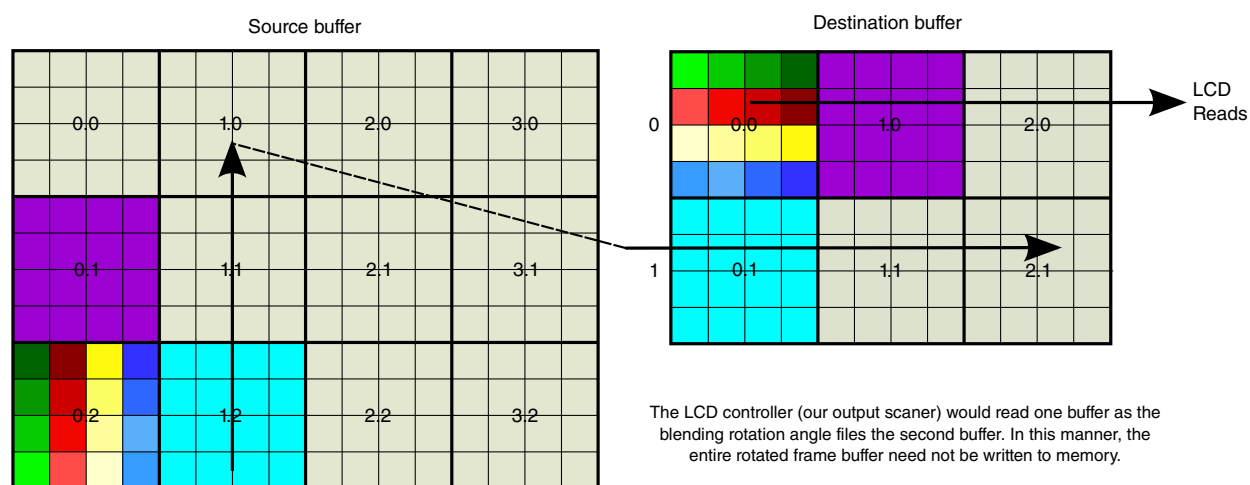

Figure 33-16. Minimal Rotation Buffer Organization

When this mode is enabled, the PXP will process one row of pixel blocks and write the results to the first SRAM buffer (buffer 0). The PXP will then alternate between writing subsequent rows to buffer 0 and buffer 1. After the PXP generates the data for one buffer, the LCDIF will begin reading that buffer and send the contents to the display device. Once the LCDIF finishes reading a buffer, it will start displaying from the other buffer while the PXP continues filling the previously processed buffer.

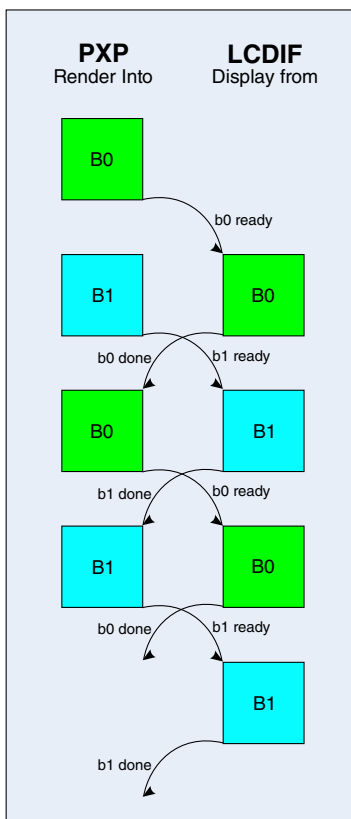

Figure 33-17. PXP and LCDIF Buffer Sharing

To accomplish the buffer sharing, the PXP and LCDIF will maintain buffer status using a pair of handshake signals. When a buffer is filled by the PXP, it will assert the `pxp_lcdif_bx_ready` (where x is 0 or 1) signal to indicate to the LCDIF that the buffer has valid data. The LCDIF will then release the buffer by asserting the `lcdif_pxp_bx_done` signal.

The basic protocol is shown in the diagram below:

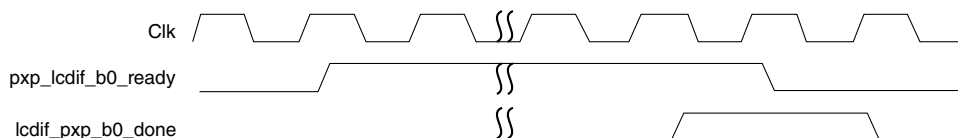

Figure 33-18. Buffer Sharing Protocol

The PXP will continue to assert the `bx_ready` signal until the corresponding `bx_done` signal is sampled high for one clock cycle. It will then deassert the `bn_ready` until the next time the buffer has been filled. After the PXP samples the `bx_done` signal asserted, it is free to begin filling the buffer with the next block size lines of display data. If a buffer has not been released when the PXP is ready to process data for that buffer, it will suspend rendering operations until the buffer has been released by the LCDIF.

33.3.31 LCDIF Abort

When the memory subsystem is not loaded, the PXP should be able to render the buffers faster than the LCDIF can drain the buffers.

It is possible under some scenarios (high LCDIF output rates with high memory latency) that the PXP may not be able to keep up with the LCDIF, even in the SRAM mode of operation. When this happens, the LCDIF will signal that it has completed one of the buffers before the other has been rendered by the PXP. This condition will be detected by the PXP's control logic as an "LCDIF Abort", which will cause the PXP to abort processing in the current row and proceed to the following row. It will acknowledge the abort to the LCDIF by raising the `buffer_ready` signal for the current buffer to enable the LCDIF to begin displaying the partially-filled buffer. While an abort will create artifacts in the video display, it does minimize the artifacts by limiting them to the remaining pixels blocks in the current row versus ruining the entire frame buffer.

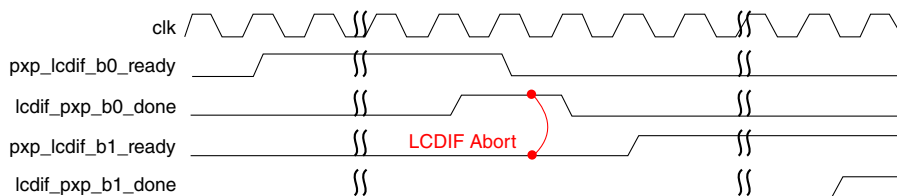

Figure 33-19. LCDIF Abort

33.3.32 Theory of Operation

The PXP can be used to accelerate graphics operations by offloading graphics processing from the processor. The block can perform alpha blending and color key substitution on two RGB graphics buffers.

The PXP is organized as having a processed surface (PS) and an alpha surface (AS) that can be blended with the processed surface. There are no restrictions on the location of the AS or PS within the output surface (OS). As the PXP processes NxN blocks, operations

are performed on a pixel by pixel basis. The AS and PS pixels are alpha blended, color keyed, process by CSC and LUT resources as individual pixel components. This allows efficient block processing with supporting arbitrary alignment for both the AS and PS surfaces. The resulting pixel block is then written to the corresponding block in the output buffer.

33.3.33 Pixel Handling

All pixels are internally represented as 32-bit values regardless of input or output pixel formats.

The pixels get converted in the AS and PS buffer engines to 24-bit pixel values. There is also an 8-bit alpha value at stages up to the alpha blender within the PXP for blending within the RGB color space. Compositing of AS and PS images can only occur in the RGB color space. If compositing is not required, then YUV pixels can be transferred and processed at all PXP pixel resource components.. The color orientation of pixels within the PXP can be controlled by the CSC1, CSC2, and LUT resources.

For RGB, input pixels are converted into 22-bit pixel values using the following rules for both AS and PS:

1. 32-bit ARGB8888 pixels are read directly with no conversion.
2. 32-bit RGB888 pixels are assumed to have an alpha value of 0xFF (full opaque).
3. 6-bit RGB565 and RGB555 values are expanded into the corresponding 24-bit color space and assigned an alpha value of 0xFF (opaque). The expansion process replicates the upper pixel bits into the lower pixel bits (for instance a 16-bit RGB555 triplet of 0x1F/0x10/0x07 would be expanded to 0xFF/0x84/0x39).
4. 16-bit RGB1555 values are expanded into the corresponding 24-bit color space and assigned an alpha value of either 0x00 or 0xFF, based on the 1-bit alpha value in the pixel. The ALPHA_MULTIPLY function is useful in this scenario to allow scaling of the opaque pixels to a semi-transparent value.

Alpha values can be passed through the entire PXP data path and output in ARGB888 and ARGB555 pixel modes. Also, output pixels can be assigned an alpha value using the REG_OUT_CTRL[ALPHA] register. 16-bit pixels values are formed from the most significant bits of the 24-bit pixel values.

When YUV/YCbCr output formats are selected, all pixels are internally represented as either RGB or YUV pixels values. The CSC2 or LUT can convert internal RGB/YUV pixels into the correct output format. In this way, any PS color space can be blended with AS RGB pixels and output in any color space.

33.3.34 Output Buffer Composition

The output buffer will be rendered by composing each pixel block from the associated PS and AS buffers.

The AS pixel buffer can be blended or color-keyed with the associated data from the PS buffer (either the PS image pixels or REG_PS_BACKGROUND register based on PS programmed coordinates).

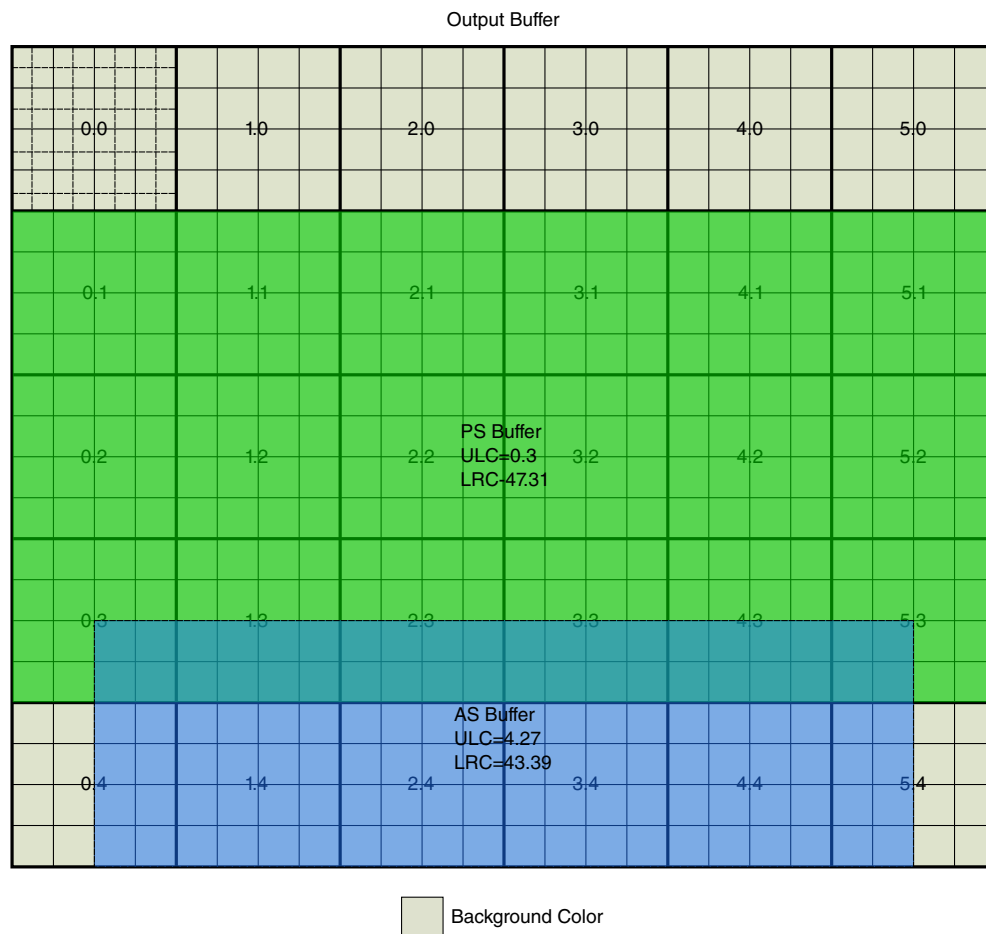

Figure 33-20. Output Buffer Composition

33.3.35 PS Image Processing

As the PXP processes image buffers, it iterates over the output buffer by fetching the corresponding input buffer blocks and processing the pixels embedded in these.

33.3.36 Letterboxing

At each pixel coordinate, the control logic determines if the PS pixel (argument also applies to AS pixels) will be used in rendering the output pixel.

This is determined by checking the output pixel's coordinates against the REG_OUT_PS_ULC and REG_OUT_PS_LRC (ULC and LRC in short) register contents. For pixels outside this region, the PS pixel will be loaded with the pixel value from REG_PS_BACKGROUND, which can be used to effectively control the letterboxing color. There are no block size or block boundary restrictions when setting the ULC or LRC for either the AS or PS. The only restriction is that the ULC and LRC are within the OUT LRC extents.

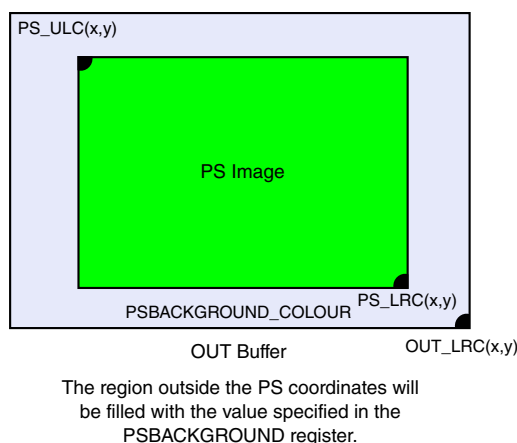

Figure 33-21. OUT Buffer

33.3.37 Clipping source images

A subset of the PS buffer can be used in rendering the output buffer. The PXP_PS_BUF register can indicate an offset into the PS buffer that will be used for display within the OUTPUT buffer.

The pixel at the address defined in the PXP_PS_BUF register will be the pixel that is displayed at the pixel coordinate indicated by PXP_OUT_PS_ULC within the output buffer. Essentially, the PXP_PS_BUF register can be used to establish an offset into the PS buffer thus clipping all PS buffer pixels that are at a lower address. The PXP_PS_PITCH will always indicate the number of bytes that are vertically adjacent in

the PS buffer. The settings in the PXP_PS_BUF, PXP_OUT_PS_ULC, and PXP_OUT_PS_LRC will determine the subset of the PS buffer, or clipped PS source buffer, that will be used in the output buffer.

It is important to note that when scaling the PS buffer, the coordinates of the PS buffer within the output buffer need to be consistent with the scaling factors and original PS buffer size.

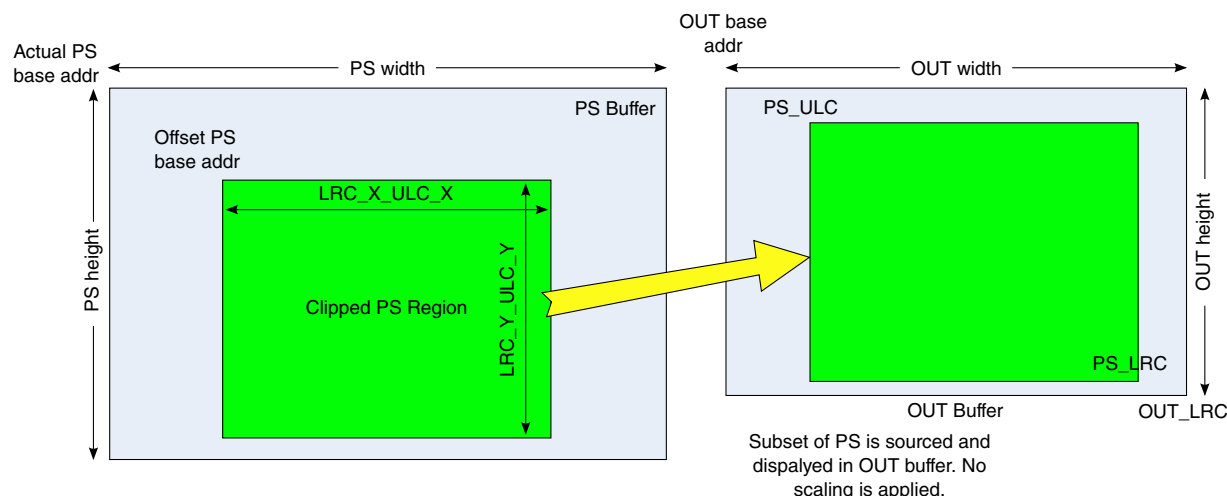

Figure 33-22. PS Buffer Scaling

When sourcing a subset of the PS image, it should fall completely within the PS buffer to avoid displaying incorrect data. The following conditions should be met:

$$x_base_addr_offset + x_scale * (LRC_X - ULC_X) \leq PS_pitch$$

$$y_base_addr_offset + y_scale * (LRC_Y - ULC_Y) \leq PS_size$$

The PXP hardware does not check for these conditions and will render the image as programmed. The following case could indicate invalid programming parameters for the PXP:

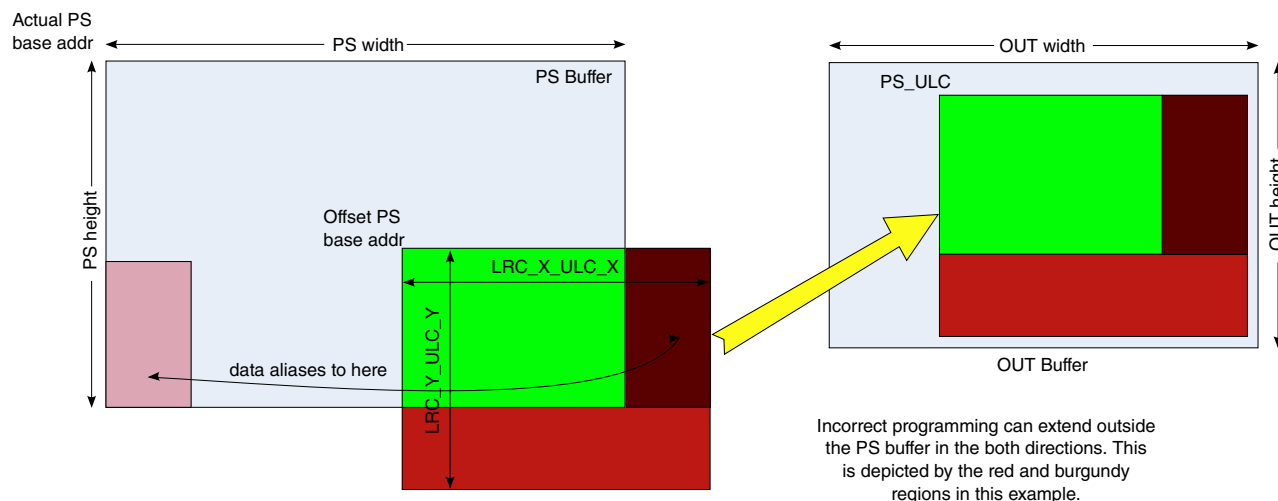

Figure 33-23. Example with Invalid Parameters

33.3.38 Color Key Processing

Pixels may be made transparent to the corresponding AS by using the PS color key registers.

If a PS pixel matches the range specified by the REG_PS_COLORKEYLOW and REG_PS_COLORKEYHIGH registers, the pixel from the associated AS will be displayed. If no AS is present for the pixel, a black pixel will be generated since the default AS pixel is 0x00000000 (transparent black pixel).

The most common use for this is when a bitmap does not support an alpha-field or for applications such as "green screen" where an image is substituted for a solid background color .



Figure 33-24. The PS image (player) and AS image (stadium)

The green portion of the background image can be color keyed to display the contents of the AS buffer for locations that match the color range. For this example, the color range is:

PS Colorkey: 00<R<80 70<G<ff 00<B<80

The resulting image becomes:



Figure 33-25. Resulting Image

33.3.39 In Place Processing (PS buffer is destination buffer)

The PXP also has the ability to process an image and write the resulting buffer back to the original PS buffer. This is referred to as "in place" rendering.

This could be useful for basic blit operations into the PS buffer. IN_PLACE operations are achieved by programming the OUT base address to the pixel location in the PS buffer that marks the upper left pixel of the update region. The actual region that is updated should be indicated by programming the ULC = (0,0) and the LRC = (X,Y). The region bounded by the coordinates will be updated, and the rest of the PS buffer will not be modified.

33.3.40 Alpha Surface (AS) Processing

The AS surface has a complete set of registers that determines how the AS effects the final OUT surface.

Most of the registers that exist for the PS surface also are defined for the AS surface where applicable. This is provided to replicate the SW interface for each PS and AS processes.

33.3.41 Alpha Handling

Alpha values in the AS are embedded in the source image pixels. For AS pixel formats that do not support an alpha value, the pixel is assigned an alpha value of 0xFF (opaque).

This can be modified by the AS control by setting either the ALPHA_MULTIPLY or ALPHA_OVERRIDE bit in the associated AS_CTRL register. If ALPHA_MULTIPLY is enabled, the 8-bit ALPHA value from the AS_CTRL register is multiplied by the source alpha before blending with the PS image. If the ALPHA_OVERRIDE bit is set, the 8-bit ALPHA value is simply substituted for the pixel.

33.3.42 Color Key Processing (AS_CTRL)

The AS_CTRL register also contains an ENABLE_COLORKEY bit that can be used to enable or disable color key substitution for the AS.

When enabled, the pixel values are compared to the ASCOLORKEYLOW and ASCOLORKEYHIGH registers to determine if a match has occurred. When an AS pixel matches the color key range, the pixel from the AS image is considered transparent and the corresponding PS pixel is rendered. If both the PS and AS pixels match their corresponding color key ranges, the AS pixel is displayed unmodified.

AS color keys are handled in a manner similar to PS color keys. The same images used in the PS color key example could be used with the images swapped. In this case, matches on the AS image to the ASCOLORKEY register would display the PS pixels.

33.4 Output Image Processing

Several PXP options affect the resulting output image.

33.4.1 Output Image Size

The PXP generates an output image in the resolution programmed by the REG_OUT_LRC. As the PXP processes pixels, it iterates over the NxN blocks (in output scan-block order) based on the final image resolution.

33.4.2 Output Format

The result of PXP operations are written to the buffer pointed to by the REG_OUT_BUF/REG_OUT_BUF2 registers. The pixel format is controlled by the REG_OUT_CTRL[FORMAT] bit-field.

32-bit pixels are formed directly from the internal 24-bit representations and 16-bit pixel formats are generated by truncating the internal 24-bit values to the appropriate number of bits. For formats supporting an alpha value, the PXP assigns the alpha using the 8-bit value in the REG_OUT_CTRL[ALPHA] field. For ARGB1555, the most significant alpha bit is appended to the output pixel. Also, for ARGB4444, the most significant nibble is appended to the output pixel. Single and dual buffer YUV output formats are also available. Since each pixel in the data path is represented by a full YUV444 24bpp value, decimation reduces the output in cases of YUV422/420 output formats.

33.4.3 Rotation/Flip operations

The PXP supports four rotation angles in conjunction with vertical and horizontal flip options. The flip operations effectively take place before the rotation.

Rotations of 0, 90, 180, and 270 degrees are supported and any combination of rotation and flip are supported. There is no performance difference between any of these modes of operation.

33.5 Queuing PXP transactions

The PXP supports a primitive ability to queue up one operation while the current operation is running. This is enabled through the use of the REG_NEXT register.

When this register is written, it enables the PXP to reload its current register contents with the data found at the location pointed to by this address when it completes processing of the current frame. This feature may be useful in helping to reduce the interrupt latency in servicing the PXP, especially in cases where the PXP and LCDIF are using the on-chip SRAM buffer handshake (since the PXP must begin generating next frame data immediately).

If the PXP is idle when the REG_NEXT register is written, the PXP treats this as an indication that it should immediately load the values at the pointer and begin processing the frame. This ability should allow software to use the same routines when programming the PXP (so that the first frame doesn't differ from subsequent frames).

When loading values from the NEXT register, all registers in the PXP are reloaded. Some register loads have no effect

After writing the REG_NEXT register, the PXP will set the REG_NEXT[ENABLED] bit of the REG_NEXT register to indicate that the next command has been queued. Software should first check the status of this bit to ensure that a previous command has not been enabled. Likewise, after programming the first frame in a sequence of frames, software should poll this bit until it is sampled logic 1'b0 before queuing the next operation.

The PXP will issue interrupts from frames as they complete, regardless of whether they were started by writing the control registers directly or using the REG_NEXT register. When software receives an interrupt, it should check/clear the PXP's status register as normal, poll the REG_PXP[ENABLED] bit, and then issue the next operation. A queued operation may be cancelled by issuing a CLEAR operation to the REG_PXP[ENABLED] register bit. The SET and TOGGLE operations should never be used with this register.

33.6 Error Handling

The PXP does minimal checking on the control registers, so it is important that these are correctly specified. The PXP does monitor the bus transactions for errors and will report errors in the status register.

Upon receipt of a bus error, the PXP will set the ERROR interrupt and abort any further operations. Bus errors can be generated from any system access that results in an error response returned from the internal SIM Bus errors in the PXP are signaled as either a read or a write error, but do not indicate the failing address. Software may deduce the failing address from the current block status indicators.

33.6.1 Known PXP Limitations/Issues

The PXP has the following known limitations:

1. When using the NEXT register, the interrupt enable setting should remain the same for all frames. If not, the PXP will change the interrupt enable register value and possible cause the loss of an interrupt.
2. Rotations of 180/270 are not supported when performing LCD handshakes

33.7 Dither Engine Block

There are 3 instances of the dither processing block (Dither0, Dither1 and Dither2) instantiated in the system and each has separate controls.

The dither engine takes in a buffer of 8 bit components at a time in block order from the previous module that is connected to its input. It is designed to process ~1 pixel/clock. It can process the pixels in a number of ways. It can write out the pixels unmodified (pass through), it can quantize the pixels from 8 bits to any smaller number of bits down to 1 bpp. The dithering algorithms supported is Ordered dithering.

A LUT (Look Up Table) transform can be configured to be done on the pixel either before or after dither dithering but not both. In addition there is a “final” independent register based LUT that can be applied at the end of the dither process just before the pixel is written out to the output buffer. The LUT values for this final LUT are programmed by software into register.

There are 3 instances of the dither processing block (Dither0, Dither1 and Dither2) instantiated in the system and each has separate controls.

33.7.1 Top Level Connections

The dithering engine is connected to the output of the rotation engine, but it can be bypassed by programming Mux 11. See the figure below:

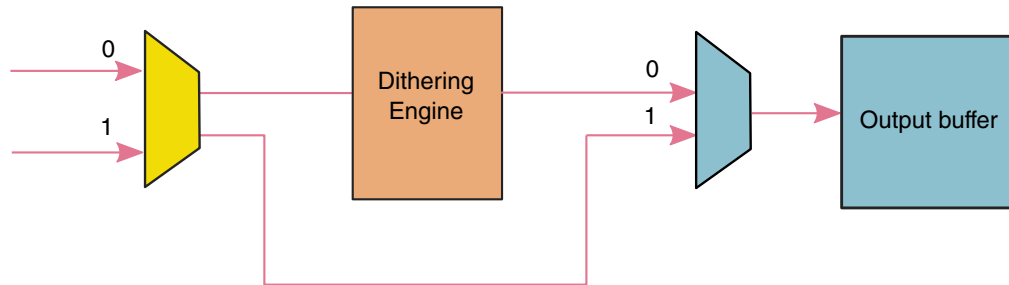

Figure 33-26. Dither Engine External Connections

The Dither Engine must be configured and enabled through the `HW_DITHER_CTRL` control register. The data flow is controlled through the valid, ready and pixel handshake signals with the Fetch and Store blocks. The Dither Engine must be enabled and given all required information such as LUT configuration, etc. After starting, the Fetch Engine will signal to the dither engine when it has data for processing.

The dimension information of the operation is not programmed in the Dither engine. It comes from the higher level pxp control register fields.

33.7.2 Dither Engine Design

The following diagram shows the detailed internal structure of the Dither Engine.

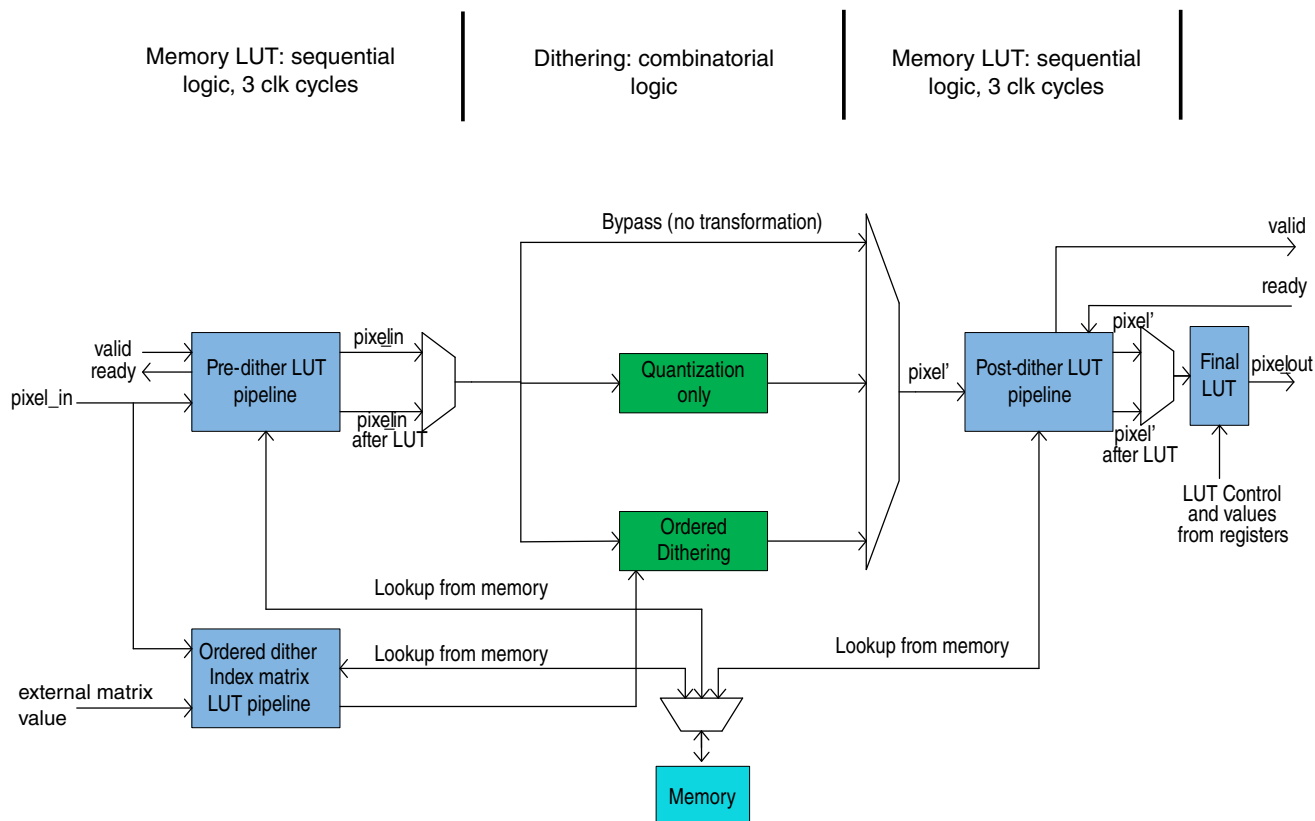

Figure 33-27. Detailed Block Diagram

1. **Y8 configuration:-** In this configuration only Dither0 is enabled. The Fetch Engine will fetch Y8 data and feed it to Dither0. Dither0 then writes resultant data, Y4 for instance, to the Store engine.
2. **RGB configuration:-** In this mode all three dither engine instances are enabled. The Fetch Engine reads in RGB data from memory and gives 8 bits of the triplet to each dither engine. The resulting quantized or dithered data from each dither engine is passed to the same Store engine as in Y8 configuration and the Store Engine synchronizes, packs the data back together and writes it memory.
1. **Pass Through:-** In this mode the pixel data passes through unmodified
2. **Floyd-Steinberg Dithering:-** This mode quantizes and dithers the pixels according to the standard Floyd-Steinberg algorithm that can be found in the literature. This algorithm employs an error dispersion technique that saves a fraction of the quantization error from each pixel and adds those partial errors to neighboring pixels. Therefore, the error memory buffers shown in the diagram are used in this mode to save the partial errors and retrieve them as they are needed when processing corresponding pixels in the next row below the current row.

3. **Atkinson Dithering:-** This mode employs the standard Atkinson dithering algorithm to quantize and dither the pixels. The standard algorithm in the literature is implemented. Atkinson is an error dispersion algorithm similar to Floyd-Steinberg except that the partial error coefficients are different and the error is dispersed two lines below the current row instead of one line below.
4. **Ordered Dithering:-** This is a standard algorithm that applies an index, or bayer matrix to the pixels. Applying this matrix has the effect of changing the likelihood of a pixel being rounded up or down when being quantized. If this mode is specified, it requires use of the LUT memory so the HW_PXP_DITHER_CTRL.LUT_MODE field must be set to 0, or off. The IDX_MATRIXx_SIZE field specifies the dimensions of the index, or bayer matrix. This is used to properly index into the LUT memory to retrieve the correct corresponding value to apply to the current pixel.
5. **Quantization only:-** This mode simply quantizes the pixel from 8 down to whatever bits per pixel are specified in the NUM_QUANT_BIT field. No dithering algorithm is used.

Before a detailed discussion of block functionality, it is important to note that there are 3 instances of the dither block within the PXP. All three, Dither0, Dither1 and Dither2 are connected to the same Fetch and Store engines. The system works in two configurations

1. **Y8 configuration:-** In this configuration only Dither0 is enabled. The Fetch Engine will fetch Y8 data and feed it to Dither0. Dither0 then writes resultant data, Y4 for instance, to the Store engine.
2. **RGB configuration:-** In this mode all three dither engine instances are enabled. The Fetch Engine reads in RGB data from memory and gives 8 bits of the triplet to each dither engine. The resulting quantized or dithered data from each dither engine is packed to 24 bit RGB and be written to memory by Store Engine.

The Dither Engine has the functionality to do a register based final LUT at the end of dither processing. This LUT is controlled by the FINAL_LUT_ENABLE bit. Notice that in the HW_PXP_DITHER_CTRL register there are separate ENABLEx, DITHER_MODEx and IDX_MATRIXx_SIZE controls for each engine. The NUM_QUANT_BIT and LUT_MODE control fields are common and apply to all dither engine instances.

To be included in a pxp processing flow operation, the HW_PXP_CTRL_ENABLE_DITHER bit must be set when the operation is executed. This is in addition to the HW_PXP_DITHER_CTRL.ENABLEx bits.

The process flow through the Dither Engine is detailed in the following sections.

Step1: Pre-Dither

The pixels are read into the pre-dither pipeline sub-block through the handshake with the Fetch Engine/ If there is error data or Ordered dither LUT matrix data that corresponds with the current pixel (this is mode dependent) then all these elements are fetched, synchronized and presented to the dither stage (green blocks in the above figure) simultaneously. The pre-dither, post_dither and Ordered dither matrix LUT pipeline module instances keep the data synchronized and flowing through the block. The pixel can go through a lookup table before the dither stage in the Pre-dither LUT pipeline or after in the Post-dither LUT pipeline. These blocks and the Ordered dither index pipeline block share the LUT memory through the LUT Memory Controller block. There is only one memory that is shared between these three functions and only one use can be selected for a given operation. In other words, the block can be configured to use pre-dither lookup, post-dither lookup or ordered dither mode but only one at a time. The pre or post lookup function is enabled through the HW_PXP_DITHER_CTRL.LUT_MODE field. Ordered dithering is enabled through the HW_PXP_DITHER_CTRL.DITHER_MODE_x field (Again, the memory can be used for only one purpose during any given operation). The LUT function uses an 8 bit address (the input data) to lookup 8 bits of data. The LUT memory must be pre-configured with the desired lookup table data.

Step2: Dither

After the pre-dither stage, the pixel and colateral data passes through the dither stage. There are 3 programmable modes in this stage that are specified with the HW_PXP_DITHER_CTRL.DITHER_MODE_x field.

1. Pass Through:- In this mode the pixel data passes through unmodified
2. Ordered Dithering:- This is a standard algorithm that applies an index, or bayer matrix to the pixels. Applying this matrix has the effect of changing the likelihood of a pixel being rounded up or down when being quantized. If this mode is specified, it requires use of the LUT memory so the HW_PXP_DITHER_CTRL.LUT_MODE field must be set to 0, or off. The IDX_MATRIX_x_SIZE field specifies the dimensions of the index, or bayer matrix. This is used to properly index into the LUT memory to retrieve the correct corresponding value to apply to the current pixel.
3. Quantization only:- This mode simply quantizes the pixel from 8 down to whatever bits per pixel are specified in the NUM_QUANT_BIT field. No dithering algorithm is used.

The output of this step is the quantized/dithered pixel packed into the most significant bits of an 8 bit byte. The unused bits in the lower part of the byte will be set to zero.

Step3: Post-Dither

The post-dither block is similar to its pre-dither counterpart. The processed pixel is queued up in preparation for write to the Store Engine. If DITHER_MODE_x is not equal to Ordered mode, and a lookup operation is not selected in the pre-dither step, the LUT_MODE can be set to select a lookup operation in this step using the LUT memory.

Step4: Final Lookup

This combinatorial LUT step takes bits [7:4] of the output pixel and looks up an 8 bit value from the 16 value LUT to generate the final output pixel to the Store Engine. The LUT values are programmed into the LUT through the HW_PXP_DITHER_FINAL_LUT_DATA0 - 3 registers. This operation is enabled through the HW_PXP_DITHER_CTRL.FINAL_LUT_ENABLE register field. This LUT is only available on the Dither0 instance.

33.7.3 Pipelined Data Flow

It is possible that the fetch engine could stall when there are valid pixels in various stages of the dither block. In this case the dither pipelines will not stall but will continue to drain and move data out to the store engine. Also, if the Store Engine stalls for a period of time and can not take any more data, flow control is implemented within the Dither block back to the Fetch Engine so that no pixel or error data is lost or becomes unsynchronized.

There are three BUSY bits in the HW_PXP_DITHER_CTRL register, one for each Dither Engine instance that software can poll to discover if the engine is busy or idle.

33.7.4 Initialization of Dedicated Memories

The internal memories for the Dither Engine instances, including 3 LUT memories can all be initialized through the register interface. This is done by configuring the HW_PXP_MEM_CTRL register and then writing the initialization data into the HW_PXP_INIT_MEM_DATA register. This simple interface is used as follows. Write the HW_PXP_MEM_CTRL.SELECT field with a value between 0-4 corresponding to the memory to be initialized. Write the HW_PXP_MEM_CTRL.ADDR field with the starting memory address to be written. Set the HW_PXP_MEM_CTRL.START field to begin the initialization operation. Note at all these fields can be set with a single write to the register. Then write the HW_PXP_MEM_DATA register with the data to be written to the location at HW_PXP_MEM_CTRL.ADDR. Each write to the data register increments and value of address so repeated writes to this register will put the data into sequential memory locations beginning with the offset in the ADDR field. The LUT memories are 8 bits wide. When 32 bit DATA writes occur with one of those memories

selected, the lower 8 bits are written. To fill these memories 256 writes to the HW_PXP_MEM_DATA register are required. Note that initialization for these memories are not necessary.

33.7.5 Register Configuration Interface

The HW_PXP_DITHER_CTRL register control fields to be set for each operation are included in the following table.

Signal or Group	Description
ENABLE	The hardware signal enables the dither block to function.
DITHER_MODE	Dither mode 0: passthrough, 3: Ordered, 4: no dithering quantization only, 5,6,7: Reserved. There is one field for each Dither Engine instance.
NUM_QUANT_BIT	How many bits to quantize to. Valid values are 7 down to 1.
LUT_MODE	Configures a LUT operation from local memory. The options are either pre-dither, post-dither or off. This setting affects all three Dither Engine instances.
IDX_MATRIXx_SIZE	These fields, one per instance, specifies the dimension (the matrix is square) of the Index Matrix used in Ordered dither mode.
FINAL_LUT_ENABLE	This field is only applicable to instance 0 of the three Dither Engines and enables/disables the final register based LUT of the output pixel just before outputting it to the Store Engine.

33.8 Waveform Engines

33.8.1 Overview

The WFE (Waveform Engine) is a very flexible, programable engine that can be used to implement various algorithms to transform the incoming data to the output. It is always used in connection with the Fetch Engine on the input side and a Store Engine on the output. These three sub-blocks work as a unit. There is an optional ALU block between the WFE and Store engines that can be used to make further modifications to the WFE output before storing the output. See the figure below.

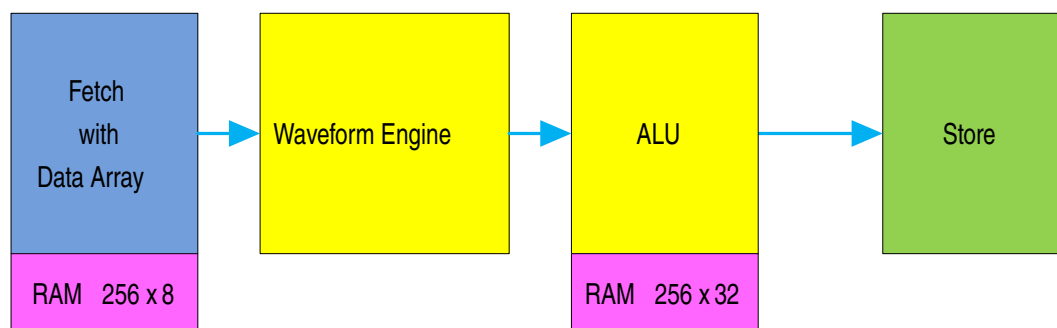

Figure 33-28. Block Diagram

The WFE can process one pixel and associated data per clock.

The Fetch Engine fetches and formats the input pixel data streams according to the requirements and programming of the WFE. The WFE takes in the data from the Fetch Engine through a standard valid/ready signalling interface.

Inside the WFE the data passes through a 3 stage pipeline. Each stage consists of various programmable logic elements including muxes, lookup tables, comparitors, ALU's and registers. The output information calculated in the WFE is output to the Store Engine also using a standard valid/ready signalling interface.

The Store Engine reads the data from the WFE in the programmed format reformats the data according to working buffer pixel formats and stores the frame and associated data to memory.

33.8.2 Functionality

There is one WFE instance arranged in the PXP standard flow. It can be used as WFE-A or WFE-B.

In the standard usecase WFE-A is used for pixel collision detection and also to compute grayscale color transition information used later in the REGL/D algorithm.

In the standard usecase the WFE-B engine takes in pixel information and the results of WFE-A processing and implements the REAGL/D algorithm on the data. The output results in all the information necessary for the EPDC block to update the E-INK panel.

The definitions, functionality and programming of the logical elements within the WFE is NXP, Inc. proprietary information. The register programming necessary for any given function required will be supplied by NXP to the customer.

The WFE block can be independently held in reset by setting the HW_PXP_WFE_x_CTRL.SW_RESET bit to 1. This bit should only be set when the HW_PXP_WFE_x_CTRL.ENABLE bit is 0.

33.9 PXP Store Engine Block Description

33.9.1 Overview

The essential function of the Store Engine is to store input data from the input sub-block to memory or directly output to next sub-block. The input source is 32 bits per channel per valid clock. There is one instance of the Store Engine in the PXP. The main supported features are:

- Two DMA controllers thus it can work on two channel data storage at the output at the same time. If there is only one stream data input, store engine should use channel 0 but not channel1.
- Accepts as input up to 8 bytes data (two channels, 32 bits each) and 8 bits flag input. After shift operation it can store up to 64bpp per valid clock to memory.
- Data fill function for initialization. It can fill a fixed 32 bit data value to a specified memory buffer.
- Handshake mode with a downstream connected data Fetch Engine. It supports 1 line, 4 lines, 8 lines and 16 lines scan handshake with and 1 line, 3 lines and 5 lines array handshake modes. The Store Engine signals to the Fetch Engine when data is available for processing thus eliminating the need for software intervention through interrupt service routines.
- Bypass mode which directly outputs the data to the downstream connected Fetch Engine after shift operation. This is done through a valid/ready data interface.
- Support for 8x8 and 16x16 block mode and scanline mode.
- Support for 8, 16 and 32 bpp input data format.

33.9.2 Top-level architecture

The PXP consist of several pipelined blocks that perform the video source frame scaling, color space conversion, alpha-blending/color key algorithm, secondary CSC, pixel correction , input and/or output rotation, dithering and waveform processing.

The legacy blocks operate within the requirements of the legacy PXP architecture, and perform operations on either 8x8 or 16x16 pixel blocks in the representative source buffers. The legacy pipeline operate within the context of two iteration counters that iterate through the appropriate grid of input blocks to produce the rotated output grid blocks in scan-line order. The dither blocks included in the legacy pipeline also operate in a block mode while the waveform processing engines (WFE) will operate in a scan line format based on the active size.

Figure 33-1 shows the high-level architecture of the scaling, color space conversion, blending, pixel correction, rotation engines, dithering, waveform processing, along with histogram. The Alpha Surface Engine fetches one RGB graphics plane alpha surface (AS). The scaling engine fetches a single processed surface (PS), which can be blended with the AS surface. The scaling engine also supports an alpha channel for the PS image. Although the legacy PXP processes NxN pixel macro blocks, each of the AS or PS surfaces can have any pixel alignment within the output buffer. There are no restrictions and any pixel coordinates within the output buffer are valid. The upper left origin of the output buffer is defined as pixel 0,0. The upper left and lower right coordinates for each of the AS and PS are inclusive within the output buffer.

Figure 33-2 represents a sample output buffer configuration with both an AS and PS included. The alignment of each AS and PS within the output buffer can be at any arbitrary pixel locations. For example, the PS has an upper left coordinate (ULC) of 2,2 and a lower right coordinate (LRC) at pixel 13,13. The maximum value for the ULC and LRC for each of the AS and PS is bounded by the LRC of the output buffer, 15,15 for this example.

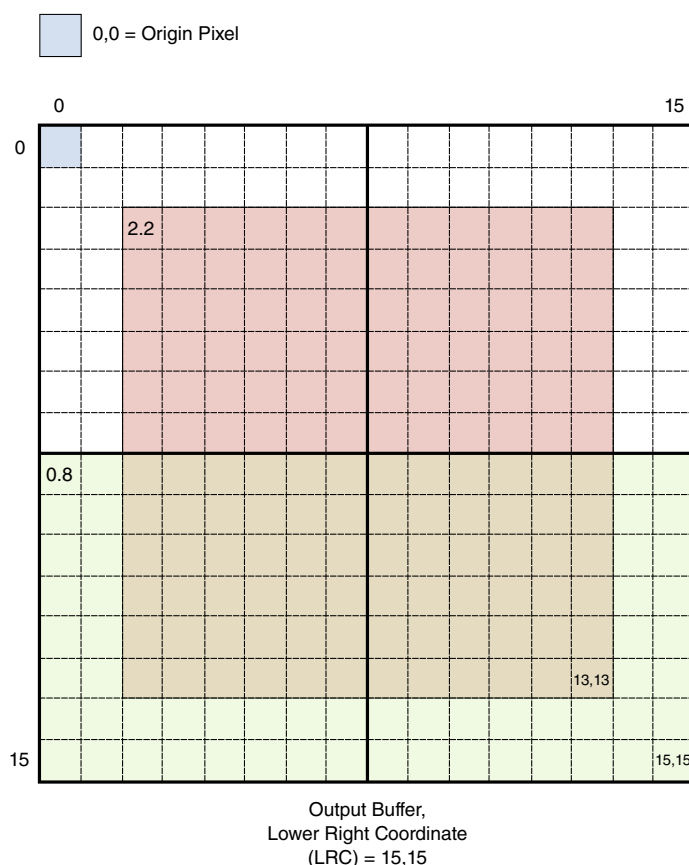

Figure 33-29. Sample output buffer configuration

The AS engine supports RGB pixel formats, and the PS engine supports ARGB, RGB, YUV, and YCbCr pixel formats. The CSC1 can be used to convert to RGB pixel formats so that the PS surface can be blended with the AS surfaces in the compositing engine in the RGB color space. There are two rotate engines in the PXP pipeline. Rotation can occur after image composition, at the output of the PS engine, or both. In the first scenario, all the data produced by the AS and PS engines is rotated. When the rotation module is programmed to rotate only PS images, the AS is not rotated, and AS pixels are combined with rotated PS surfaces. The CSC2 unit can convert to any RGB, YUV, or YCbCr color spaces for final output. Pixels can be corrected using a programmable LUT resource to achieve any desired pixels effects. For detailed information, please refer to [Output Modes to RGBW4444CFA](#). The dither engine supports ordered dithering mode in addition to the standard quantization and pass-through modes. The WFE is a programmable engine that can be programmed as required to process each pixel and pixel meta data. The Histogram sub-block collects statistics about the pixel data passing through it that is useful to the EPDC in waveform selection and displaying the frame. The Histogram also contains mask and comparison functionality that can be used for collision detection and reporting of the collided area within an update area.

The PXP also supports two parallel image processing paths. The legacy flow can operate in parallel with waveform processing engines. Please refer to HW_PXP_CTRL and HW_PXP_CTRL2 for details on how to enable each of the individual data flows. In addition to this, LUT engine can be used as either part of the legacy flow or as a part of the second parallel data flow. These blocks can work in the scan line format or in block format.

33.9.3 Store Engine Design

33.9.3.1 Input Data Source

1. Fixed Data Input

The Store Engine supports a fill function which writes a fixed value to a specific set of memory locations. The data received from the input is ignored. This function is usually used to initialize a memory buffer. The address of the buffer to fill is set in the HW_PXP_x_STORE_FILL_DATA_CH0 register. Also, this mode can only work through channel 0 and not channel 1.

In this mode HW_PXP_INPUT_STORE_CTRL_CH0.FILL_DATA_EN=1. The fixed value is set in FILL_DATA_CH0 register. How many bits are valid from HW_PXP_INPUT_STORE_FILL_DATA_CH0 register is decided by HW_PXP_x_STORE_SHIFT_CTRL_CH0.OUTPUT_ACTIVE_BPP.

2. Normal Data Input

Store Engine supports two 32 bits wide data channels and 8 bits flag input. If there is only one channel of data input, the channel 0 must be used not channel 1. In this case, HW_PXP_INPUT_STORE_CTRL_CH0.COMBINE_2CHANNEL=0.

If both channels and 8 bits flag input contain valid data, then the COMBINE_2CHANNEL bit should be set to 1. The Store Engine will then combine the two channels of data into 64 bits of data send them with the 8 bits of flags to the shift module. After shift, the Store Engine will choose the active bits from the 64 bit output according to HW_PXP_x_STORE_SHIFT_CTRL_CHx.OUTPUT_ACTIVE_BPP and then pack them in preparation for output.

33.9.3.2 Store data shift operation

The data shift operation supports up to 8 data fields and 8 flag components to be shifted to any position within the 64 bit word. The data fields can be any width. This function is a way to reorder or reformat the component parts of the 64 bit word output. As data flows through the Store Engine each data word is processed the same way according to register configuration.

The following registers are used in shift operation. The pairs of {HW_PXP_x_STORE_D_MASKx_H_CHx, HW_PXP_x_STORE_D_MASKx_L_CHx} make up the 64 bits of mask for each MASKx component. There are a set of masks for each channel in each instance. The D_SHIFT_FLAG0 ~ D_SHIFT_FLAG7 fields in the HW_PXP_x_STORE_D/F_SHIFT_L/D_CHx registers specify which direction to shift (0: right shift 1: left shift) each data component0 ~ component7 after the mask is applied. The D_SHIFT_WIDTH0 through D_SHIFT_WIDTH7 fields specify how many bits to right or left shift each data component 0 through7 after the mask is applied.

The shift function works the same for the 8 bits of flag data. There are analogous “F_SHIFT” registers that contain the F_MASKx, F_SHIFT_FLAGx and F_SHIFT_WIDTHx register fields for swizzling the input flags.

The figure below shows how the shift function works.

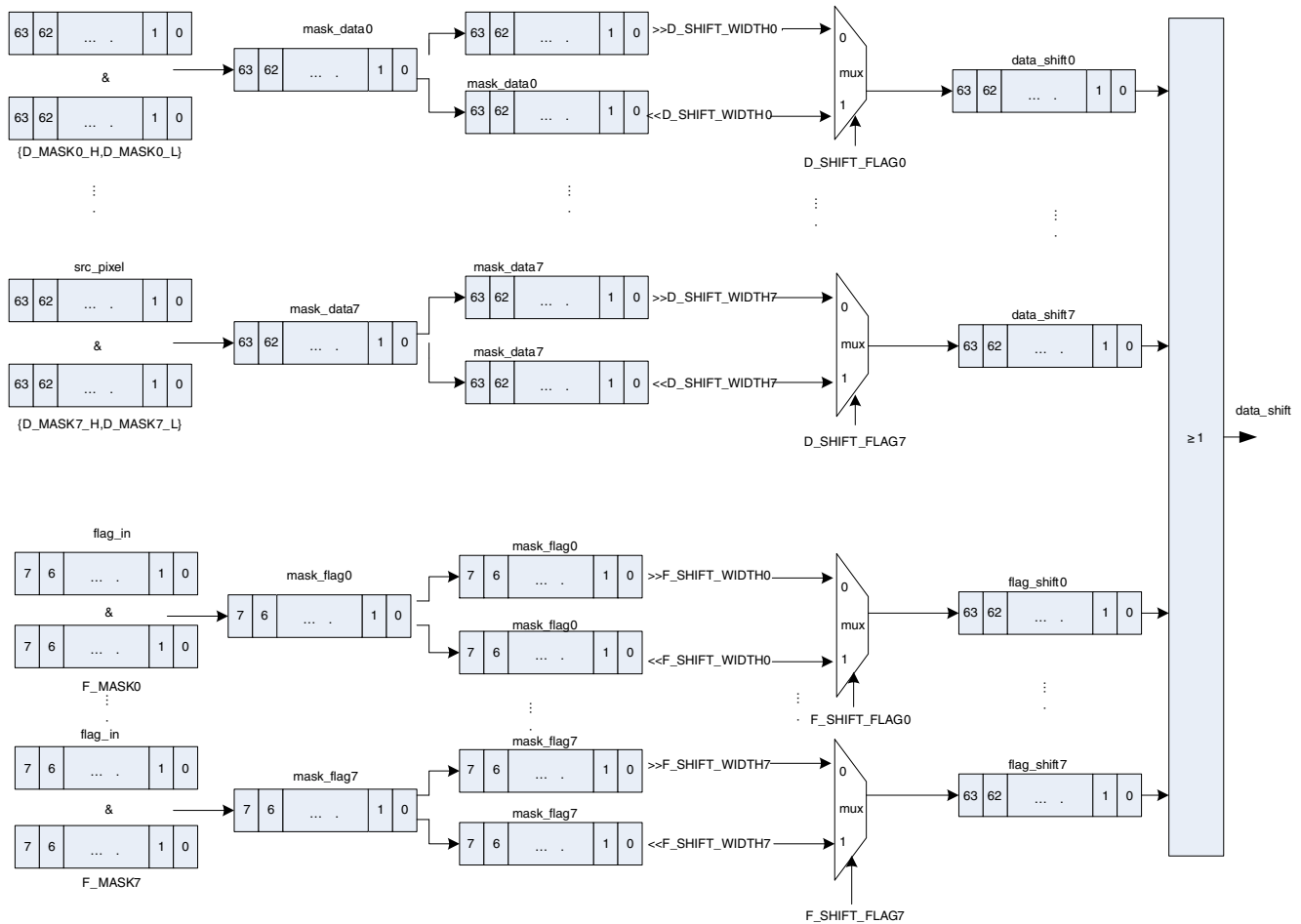

33.9.3.3 Data Packing

After data shift, the 64 bits of data can be divided to two 32bit words depending on the value of the `HW_PXP_x_STORE_CTRL_CHx.PACK_IN_SEL` bits. If `HW_PXP_x_STORE_CTRL_CH0.PACK_IN_SEL = 0`, it will select active bits from all 64 bits of data. If equal to 1, it will select active bits from the lower 32 bits data.

For channel 1, if `HW_PXP_x_STORE_CTRL_CH1.PACK_IN_SEL = 0`, it will also select active bits from all 64 bits data and if equal to 1, it will select active bits from the higher 32 bits data.

Store Engine supports 8bpp, 16bpp, 32bpp and 64bpp active bits per pixel according to `OUTPUT_ACTIVE_BPP` register setting. When either channel's `PACK_IN_SEL = 1` only 8bpp, 16bpp, 32bpp can be selected.

After shift and data output selection, the packing module will pack the data into a 64 bit string and store to a FIFO before writing out to memory.

Packing style according to active bpp is showed below.

OUTPUT_ACTIVE_BPP	Active bpp from 64 shift output data	Packed data
0	8 bits	{pix7, pix6, pix5, pix4, pix3, pix2, pix1, pix0}
1	16 bits	{pix3, pix2, pix1, pix0}
2	32 bits	{pix1, pix0}
3	64 bits	{pix0}

33.9.3.4 Data Store Format

- **Scanline mode**

When `HW_PXP_x_STORE_CTRL_CHx.BLOCK_EN=0`, the Store Engine will store data the line by line in scanline mode. The AXI burst length is set by the `HW_PXP_x_STORE_CTRL_CHx.WR_NUM_BYTES` register field. In Scanline mode, it can support 8, 16, 32 and 64 bytes in a burst.

- **Block mode**

When `HW_PXP_x_STORE_CTRL_CHx.BLOCK_EN=1`, the Store Engine support 8x8 and 16x16 block mode according to `HW_PXP_x_STORE_CTRL_CHx.BLOCK_16` register bit. When `BLOCK_16=1`, the block size is 16*16 while if `BLOCK_16=0` the size is 8*8 blocks. When `BLOCK_EN=1`, then `HW_PXP_x_STORE_SHIFT_CTRL_CHx.OUTPUT_ACTIVE_BPP` cannot be 3, that is, block mode can not work on a 64bpp data stream.

When the Store Engine is configured block mode, the upstream Fetch Engine should be configured in block mode and with the same block size as well.

When the total width or total height of image is no divisible by 8 or 16, the upstream Fetch Engine will fetch extra pixels or lines to fill out the final partial blocks. For example, if the size is 23*23, and block mode is 8*8, Fetch Engine will fetch 24*24 data pixels and output to store engine. The Store Engine has a crop function for this. That is, the extra pixels or lines will not be stored to memory by the Store Engine. This is accomplished by the hardware using the AXI bus byte enables.

In block mode, the number of AXI bus write bytes is internally calculated from the `OUTPUT_ACTIVE_BPP` and `BLOCK_16` (block size) register fields rather than the `WR_NUM_BYTES` field.

One limitation exists with block mode configuration. No YUV422 output format is not supported. So

HW_PXP_x_STORE_SHIFT_CTRL_CHx.OUT_YUV422_1P_EN and
OUT_YUV422_2P_EN must be disabled.

33.9.3.5 Output Format Modes

- **Normal mode**

If HW_PXP_x_STORE_CTRL_CHx.STORE_BYPASS_EN = 0,

HW_PXP_x_STORE_CTRL_CHx.STORE_MEMORY_EN=1 and

HW_PXP_x_STORE_CTRL_CHx.HANDSHAKE_EN=0, the Store Engine is working in normal mode.

In normal mode, the Store Engine will store the input data to memory frame by frame. The store frame start address is set in HW_PXP_x_STORE_ADDR_x_CHx. Two address registers exist for each channel. The second one is used for YUV422 2 plane mode.

The Store Engine will stop storing data when the frame of data is finished. Another pxp_start signal will trigger the next frame operation. The frame size is specified by the HW_PXP_x_STORE_SIZE_CHx registers. The values should be set up for each channel in use. If both channels are being used, the height and width values in the HW_PXP_x_STORE_SIZE_CH0 and HW_PXP_x_STORE_SIZE_CH1 registers may be different but the total number of pixels in the frame must be the same. The only exception to this is when both channels are being used and the Store Engine is outputting data in handshake mode. In handshake mode the width and height must be set the same in both channel size registers.

If the data shift mode is set to YUV422 single plane or 2 plane, two pixels, 64 bits, are read in and 32 bits are written. If the YUV data is coming from the upstream Fetch Engine it will be in YUV444 format as {8'h0, Y0, U0, V0, 8'h0, Y1, U1, V1}. Even though the YUV422 mode is set, the shift function must be set to shift the components into their proper position. For instance, for 1p mode, the shift MASK, FLAG and WIDTH parameters need to be set up on the 64 bits of pixel data to format each 32 bits (2 pixels) to be written out as {Y0, U0, Y1, V0}. Likewise in 2p mode, the ch0 data would be shifted to yield {Y0, Y1} with ch1 as {U0, V0} for the first two pixels.

- **Bypass mode**

If STORE_BYPASS_EN=1, STORE_MEMORY_EN=0, The Store Engine will output the input data, after the shift function, directly to the downstream Fetch Engine instead of storing to memory. The AXI bus is inactive in this case. The data is output using the valid/ready external interface to the downstream connected Fetch Engine.

In bypass mode, if HW_PXP_x_STORE_CTRL_CH0.CH_EN=1, it will output the lower 32 bits of data. If HW_PXP_x_STORE_CTRL_CH1.CH_EN=1, it will output the high 32 bits of data.

- **Dual mode**

If STORE_BYPASS_EN = 1 and HW_PXP_x_STORE_CTRL_CHx.STORE_MEMORY_EN = 1, the Store Engine is configured in Dual mode. That is, the Store Engine supports bypassing the data and also storing it to memory at the same time.

- **Handshake mode**

The Store Engine supports a 1 line, 4 line, 8 line and 16 lines scan handshake configuration and 1 line, 3 lines and 5 lines array handshake configurations with next Fetch Engine.

The array handshake is used in cases where the Fetch Engine is in array mode. One line handshake config indicates that the Fetch Engine is working on 1x1 array mode. The 3 line handshake indicates the Fetch Engine work is in 3x3 array while 5 line handshake indicates 5x5 array mode.

To accomplish the buffer sharing, Store Engine and the attached Fetch Engine will maintain buffer status using a pair of handshake signals. When a buffer is filled by the Store Engine, it will assert the handshake_bx_ready (where x is 0 or 1) signal to indicate to the fetch engine that the buffer has valid data. The prefetch engine will then release the buffer by asserting the handshake_bx_done signal.

The basic protocol and timing is shown in the diagram below:

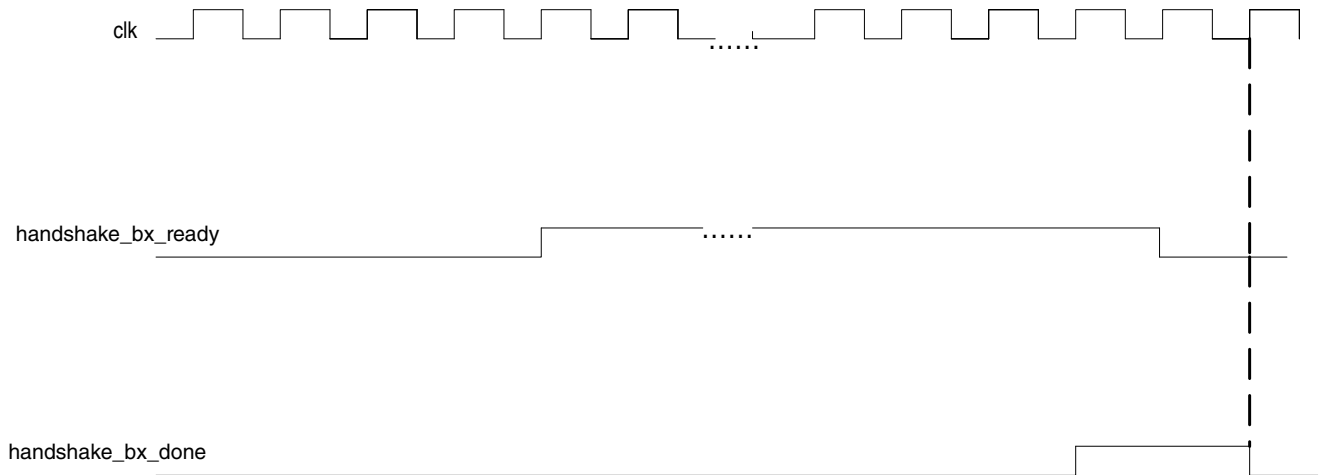

Unlike scanline handshake, there is only 1 buffer in memory. The buffer size is (array_line + 1).

- 1 line array handshake

When `HW_PXP_x_STORE_CTRL_CHx.ARRAY_LINE_NUM = 0`, the configuration is 1 line handshake mode. The buffer size is $2 * \text{OUT_PITCH}$ (2 lines). The first ready occurs when the Store Engine finishes writing 1 line.

- 3 line array handshake

When `ARRAY_LINE_NUM = 1`, the configuration is 3 line handshake mode. The buffer size is $4 * \text{OUT_PITCH}$. The first ready occurs when the Store Engine finishes writing 2 lines.

- 5 line array handshake

When `ARRAY_LINE_NUM=2`, the configuration is 5 line handshake mode. The buffer size is $6 * \text{OUT_PITCH}$. The first ready occurs when store engine finishes writing 3 lines.

For scanline handshake with next fetch engine, it is similar to LCDIF Handshake section without abort special process.

33.9.3.6 Limitations

When both channels are active, they should be configured to work in the same mode. For example, if channel 0 is configured for bypass mode then channel 1 must also be configured the same way.

33.10 Histogram

The histogram block collects statistics about the pixel data passing through it. Its primary function is to compare the value against programmed values representing the allowed values in different bpp (bits per pixel) modes or bins. A flag value of 1 is recorded if all the pixel values were a match for one of the values programmed for that bit per pixel mode or bin. If there is a mismatch for at least one pixel then the update is not completely contained within that bin and the output flag is 0. There are 5 bits reported. One for each of 1-5 bpp. The results for each bpp bin are always reported. These results are a necessary input to the EPDC for selecting the proper waveform for update to the panel. The pixel value and the compare values are always 6 bits wide although the max effective bpp is 5.

There is also a mask function that can be used to filter out update pixels and exclude them from histogram calculations. It's primary use-case is to collect and report collisions of the current update being processed through the WFE-A and report to software how many pixels collided with current live updates, if any, and the coordinates of the minimum rectangle within the update that contains all collided pixels.

There are two identical instances of the histogram block in the system. They both can be programmed through a system mux to take data from the outbuf sub-block from the legacy flow and WFE.

33.10.1 Basic Operation

The basic controls for each histogram engine are contained within their HW_PXP_HIST_x_CTRL and HW_PXP_HIST_x_MASK registers. We will use histogram A registers for explanation purposes in the description below.

The HW_PXP_HIST_A_CTRL.ENABLE bit turns on the histogram block to process pixels. It must be turned on and off manually. The HW_PXP_HIST_A_CTRL.CLEAR bit must be set to clear the histogram results. The bit is self-clearing. The input data (pixel) to the block is 72 bits wide. The comparison is done on 6 bits of pixel data. Any contiguous 6 bits in the 72 bit string can be chosen for comparison using the HW_PXP_HIST_A_CTRL.PIXEL_OFFSET and HW_PXP_HIST_A_CTRL.PIXEL_WIDTH fields. The offset specifies the starting bit position in the string and the width field specifies the width which should not be wider than 6 bits in the current implementation. The mode values for comparison are contained

in the HW_PXP_HISTx_PARAMx register fields. Even though these fields are 6 bits wide, 5 bits is the effective width as the histogram can check for 32 unique pixel values in the largest mode, HIST32.

The result of which bpp modes were a match for all pixels since the output was cleared are continuously updated in the HW_PXP_HIST_A_CTRL.STATUS field. There is one bit for each bpp mode. All histogram bpp modes are checked simultaneously. The HW_PXP_HIST_A_BUF_SIZE fields specify the height and width of the update area. This allows the histogram engine to keep track of the relative coordinates of each new pixel it receives. It assumes the pixels are fed to it in raster order, left to right and top to bottom.

33.10.2 Mask Functionality

There is also a mask function within the histogram engine that tests a specified string of bits from the input against values programmed into the mask register. The use-case for this is to report collision detection back to controlling software. If the mask test passes then the pixel is active and is processed in the engine and statistics collected. If the pixel is not active then it is discarded and not processed – does not contribute to the output results. Based on the outcome of this mask test, there are some additional results that are output to register fields. They are the number of active pixels, the coordinates of the smallest bounding box including all active pixels and an array of 64 bits where the offset of each bit corresponds to the pixel value of processed pixel. The bit is set for each valid pixel value processed.

The configuration of the mask function is contained in the HW_PXP_HIST_x_MASK register. The HW_PXP_HIST_A_MASK.MASK_EN bit turns on the function. . The HW_PXP_HIST_A_CTRL.CLEAR bit clears the results. The HW_PXP_HIST_A_MASK.MASK_MODE field specifies the logical operation for the test. The options are “equal”, “not equal”, “inside” or “outside.” The HW_PXP_HIST_A_MASK.MASK_VALUE0 and HW_PXP_HIST_A_MASK.MASK_VALUE1 are used for comparison with the incoming value depending on the mode chosen. The starting bit of mask field in the 72 bit input data is specified by the HW_PXP_HIST_A_MASK.MASK_OFFSET register field and the width is given by HW_PXP_HIST_A_MASK.MASK_WIDTH. The width of the mask is a maximum of 8 bits. If the mask mode test passes for a given input then the HW_PXP_HIST_A_TOTAL_PIXEL read only value is incremented. The x and y coordinates of the pixel are used to calculate the minimum rectangle the will enclose all valid pixels. This information can be read from the HW_PXP_HIST_A_ACTIVE_AREA_X and HW_PXP_HIST_A_ACTIVE_AREA_Y registers. Also, the values of the valid pixels are recorded in the

HW_PXP_HIST_A_RAW_STAT0 and HW_PXP_HIST_A_RAW_STAT0 registers. These registers make up 64 one bit fields where the offsets of the bit that are set are the pixel values of the active pixels. (The values as specified by the HW_PXP_HIST_A_CTRL.PIXEL_OFFSET and HW_PXP_HIST_A_CTRL.PIXEL_WIDTH fields.)

33.10.3 Collision use-case Example

In this example, the histogram engine is used to test for and report collision information within the update. Refer to the figure below. With normal WFE-A processing, within the 72 bit output there will be a one bit collision flag that is assert to 1 if there was a collision on that update pixel. There will also be a 6 bit field that specifies the EPDC LUT number for that pixel in the working buffer. If there was a collision this LUT number identifies the unique colliding live update. To convey all this information to software using the histogram engine, the HW_PXP_HIST_A_CTRL.PIXEL_OFFSET and HW_PXP_HIST_A_CTRL.PIXEL_WIDTH should be set to point to the current LUT in the input bus. The HW_PXP_HIST_A_MASK.MASK_OFFSET and HW_PXP_HIST_A_MASK.MASK_WIDTH fields should be set to point to the collision bit. The HW_PXP_HIST_A_MASK.MASK_MODE should be 0 or “equal” and the HW_PXP_HIST_A_MASK.MASK_VALUE0 should be set to 1.

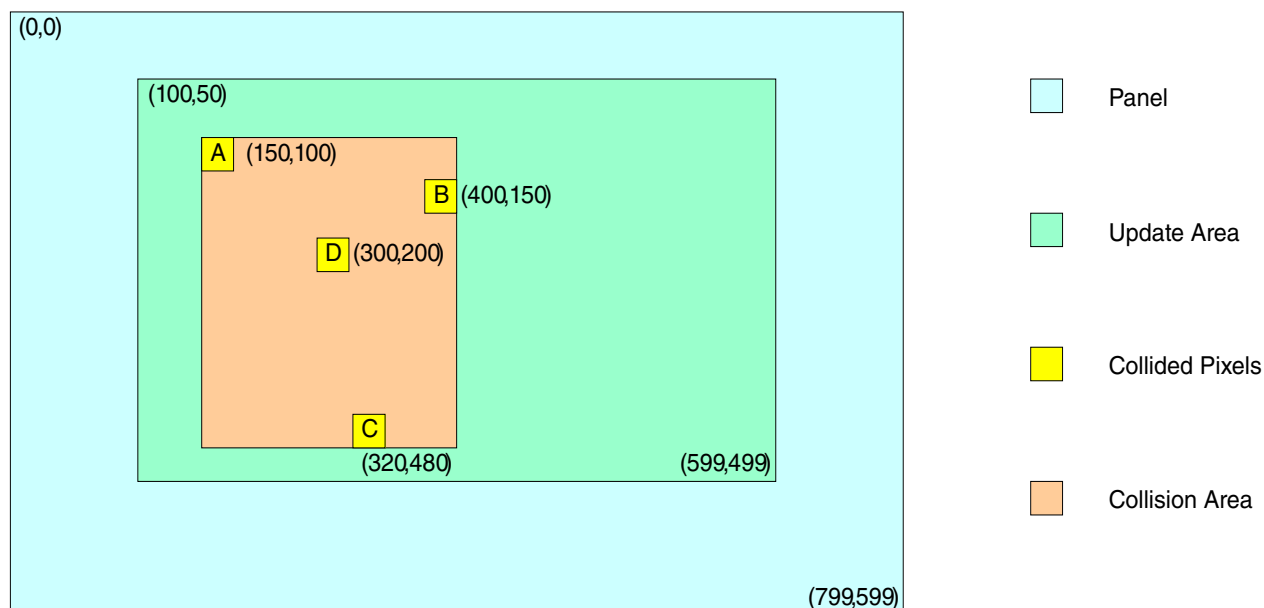

The figure above shows the processed results of our example. There is an update region, 499x449, offset within the 800x600 panel display. After enabling the histogram and processing the update, there is a collided region within the update region and 4 collided pixels were detected. The results are as follows.

The HW_PXP_HIST_A_TOTAL_PIXEL register would equal to 4 showing that 4 pixels were found by the mask function to have their collision bits set.

The relative collision area would be given in the HW_PXP_HIST_A_ACTIVE_AREA_X and Y register as MIN_X_OFFSET = 50, MAX_X_OFFSET = 300, MIN_Y_OFFSET = 50, MAX_Y_OFFSET = 380.

If pixel A is being updated by LUT 1, pixel B and C are being updated LUT 5, and pixel D is being updated by LUT 12, then the LUT Collision Status = 0x00001022 (bit 1, 2, 12 are set). That is HW_PXP_HIST_A_RAW_STAT0 would be equal to 0x00001022 and HW_PXP_HIST_A_RAW_STAT1 would be 0x00000000.

33.11 PXP Memory Map/Register Definition

PXP Hardware Register Format Summary

PXP memory map

Absolute address (hex)	Register name	Width (in bits)	Access	Reset value	Section/ page
20F_0000	Control Register 0 (PXP_HW_PXP_CTRL)	32	R/W	C701_0000h	33.11.1/2043
20F_0004	Control Register 0 (PXP_HW_PXP_CTRL_SET)	32	R/W	C701_0000h	33.11.1/2043
20F_0008	Control Register 0 (PXP_HW_PXP_CTRL_CLR)	32	R/W	C701_0000h	33.11.1/2043
20F_000C	Control Register 0 (PXP_HW_PXP_CTRL_TOG)	32	R/W	C701_0000h	33.11.1/2043
20F_0010	Status Register (PXP_HW_PXP_STAT)	32	R/W	0000_0000h	33.11.2/2046
20F_0014	Status Register (PXP_HW_PXP_STAT_SET)	32	R/W	0000_0000h	33.11.2/2046
20F_0018	Status Register (PXP_HW_PXP_STAT_CLR)	32	R/W	0000_0000h	33.11.2/2046
20F_001C	Status Register (PXP_HW_PXP_STAT_TOG)	32	R/W	0000_0000h	33.11.2/2046
20F_0020	Output Buffer Control Register (PXP_HW_PXP_OUT_CTRL)	32	R/W	0000_0000h	33.11.3/2048

Table continues on the next page...

PXP memory map (continued)

Absolute address (hex)	Register name	Width (in bits)	Access	Reset value	Section/page
20F_0024	Output Buffer Control Register (PXP_HW_PXP_OUT_CTRL_SET)	32	R/W	0000_0000h	33.11.3/2048
20F_0028	Output Buffer Control Register (PXP_HW_PXP_OUT_CTRL_CLR)	32	R/W	0000_0000h	33.11.3/2048
20F_002C	Output Buffer Control Register (PXP_HW_PXP_OUT_CTRL_TOG)	32	R/W	0000_0000h	33.11.3/2048
20F_0030	Output Frame Buffer Pointer (PXP_HW_PXP_OUT_BUF)	32	R/W	0000_0000h	33.11.4/2049
20F_0040	Output Frame Buffer Pointer #2 (PXP_HW_PXP_OUT_BUF2)	32	R/W	0000_0000h	33.11.5/2049
20F_0050	Output Buffer Pitch (PXP_HW_PXP_OUT_PITCH)	32	R/W	0000_0000h	33.11.6/2050
20F_0060	Output Surface Lower Right Coordinate (PXP_HW_PXP_OUT_LRC)	32	R/W	0000_0000h	33.11.7/2050
20F_0070	Processed Surface Upper Left Coordinate (PXP_HW_PXP_OUT_PS_ULC)	32	R/W	0000_0000h	33.11.8/2051
20F_0080	Processed Surface Lower Right Coordinate (PXP_HW_PXP_OUT_PS_LRC)	32	R/W	0000_0000h	33.11.9/2052
20F_0090	Alpha Surface Upper Left Coordinate (PXP_HW_PXP_OUT_AS_ULC)	32	R/W	0000_0000h	33.11.10/2053
20F_00A0	Alpha Surface Lower Right Coordinate (PXP_HW_PXP_OUT_AS_LRC)	32	R/W	0000_0000h	33.11.11/2053
20F_00B0	Processed Surface (PS) Control Register (PXP_HW_PXP_PS_CTRL)	32	R/W	0000_0000h	33.11.12/2054
20F_00B4	Processed Surface (PS) Control Register (PXP_HW_PXP_PS_CTRL_SET)	32	R/W	0000_0000h	33.11.12/2054
20F_00B8	Processed Surface (PS) Control Register (PXP_HW_PXP_PS_CTRL_CLR)	32	R/W	0000_0000h	33.11.12/2054
20F_00BC	Processed Surface (PS) Control Register (PXP_HW_PXP_PS_CTRL_TOG)	32	R/W	0000_0000h	33.11.12/2054
20F_00C0	PS Input Buffer Address (PXP_HW_PXP_PS_BUF)	32	R/W	0000_0000h	33.11.13/2055
20F_00D0	PS U/Cb or 2 Plane UV Input Buffer Address (PXP_HW_PXP_PS_UBUF)	32	R/W	0000_0000h	33.11.14/2055
20F_00E0	PS V/Cr Input Buffer Address (PXP_HW_PXP_PS_VBUF)	32	R/W	0000_0000h	33.11.15/2056
20F_00F0	Processed Surface Pitch (PXP_HW_PXP_PS_PITCH)	32	R/W	0000_0000h	33.11.16/2056
20F_0100	PS Background Color (PXP_HW_PXP_PS_BACKGROUND_0)	32	R/W	0000_0000h	33.11.17/2057
20F_0110	PS Scale Factor Register (PXP_HW_PXP_PS_SCALE)	32	R/W	1000_1000h	33.11.18/2058
20F_0120	PS Scale Offset Register (PXP_HW_PXP_PS_OFFSET)	32	R/W	0000_0000h	33.11.19/2059

Table continues on the next page...

PXP memory map (continued)

Absolute address (hex)	Register name	Width (in bits)	Access	Reset value	Section/ page
20F_0130	PS Color Key Low (PXP_HW_PXP_PS_CLRKEYLOW_0)	32	R/W	00FF_FFFFh	33.11.20/2060
20F_0140	PS Color Key High (PXP_HW_PXP_PS_CLRKEYHIGH_0)	32	R/W	0000_0000h	33.11.21/2060
20F_0150	Alpha Surface Control (PXP_HW_PXP_AS_CTRL)	32	R/W	0000_0000h	33.11.22/2061
20F_0160	Alpha Surface Buffer Pointer (PXP_HW_PXP_AS_BUF)	32	R/W	0000_0000h	33.11.23/2062
20F_0170	Alpha Surface Pitch (PXP_HW_PXP_AS_PITCH)	32	R/W	0000_0000h	33.11.24/2062
20F_0180	Overlay Color Key Low (PXP_HW_PXP_AS_CLRKEYLOW_0)	32	R/W	00FF_FFFFh	33.11.25/2063
20F_0190	Overlay Color Key High (PXP_HW_PXP_AS_CLRKEYHIGH_0)	32	R/W	0000_0000h	33.11.26/2064
20F_01A0	Color Space Conversion Coefficient Register 0 (PXP_HW_PXP_CSC1_COEF0)	32	R/W	0400_0000h	33.11.27/2065
20F_01B0	Color Space Conversion Coefficient Register 1 (PXP_HW_PXP_CSC1_COEF1)	32	R/W	0123_0208h	33.11.28/2066
20F_01C0	Color Space Conversion Coefficient Register 2 (PXP_HW_PXP_CSC1_COEF2)	32	R/W	079B_076Ch	33.11.29/2067
20F_01D0	Color Space Conversion Control Register. (PXP_HW_PXP_CSC2_CTRL)	32	R/W	0000_0001h	33.11.30/2068
20F_01E0	Color Space Conversion Coefficient Register 0 (PXP_HW_PXP_CSC2_COEF0)	32	R/W	0000_0000h	33.11.31/2068
20F_01F0	Color Space Conversion Coefficient Register 1 (PXP_HW_PXP_CSC2_COEF1)	32	R/W	0000_0000h	33.11.32/2069
20F_0200	Color Space Conversion Coefficient Register 2 (PXP_HW_PXP_CSC2_COEF2)	32	R/W	0000_0000h	33.11.33/2070
20F_0210	Color Space Conversion Coefficient Register 3 (PXP_HW_PXP_CSC2_COEF3)	32	R/W	0000_0000h	33.11.34/2070
20F_0220	Color Space Conversion Coefficient Register 4 (PXP_HW_PXP_CSC2_COEF4)	32	R/W	0000_0000h	33.11.35/2071
20F_0230	Color Space Conversion Coefficient Register 5 (PXP_HW_PXP_CSC2_COEF5)	32	R/W	0000_0000h	33.11.36/2071
20F_0240	Lookup Table Control Register. (PXP_HW_PXP_LUT_CTRL)	32	R/W	8001_0000h	33.11.37/2072
20F_0250	Lookup Table Control Register. (PXP_HW_PXP_LUT_ADDR)	32	R/W	0000_0000h	33.11.38/2074
20F_0260	Lookup Table Data Register. (PXP_HW_PXP_LUT_DATA)	32	R/W	0000_0000h	33.11.39/2075
20F_0270	Lookup Table External Memory Address Register. (PXP_HW_PXP_LUT_EXTMEM)	32	R/W	0000_0000h	33.11.40/2075
20F_0280	Color Filter Array Register. (PXP_HW_PXP_CFA)	32	R/W	0000_0000h	33.11.41/2076

Table continues on the next page...

PXP memory map (continued)

Absolute address (hex)	Register name	Width (in bits)	Access	Reset value	Section/page
20F_0290	PXP Alpha Engine A Control Register. (PXP_HW_PXP_ALPHA_A_CTRL)	32	R/W	0000_0000h	33.11.42/2077
20F_02C0	PS Background Color 1 (PXP_HW_PXP_PS_BACKGROUND_1)	32	R/W	0000_0000h	33.11.43/2078
20F_02D0	PS Color Key Low 1 (PXP_HW_PXP_PS_CLRKEYLOW_1)	32	R/W	00FF_FFFFh	33.11.44/2079
20F_02E0	PS Color Key High 1 (PXP_HW_PXP_PS_CLRKEYHIGH_1)	32	R/W	0000_0000h	33.11.45/2079
20F_02F0	Overlay Color Key Low (PXP_HW_PXP_AS_CLRKEYLOW_1)	32	R/W	00FF_FFFFh	33.11.46/2080
20F_0300	Overlay Color Key High (PXP_HW_PXP_AS_CLRKEYHIGH_1)	32	R/W	0000_0000h	33.11.47/2081
20F_0310	Control Register 2 (PXP_HW_PXP_CTRL2)	32	R/W	0000_0000h	33.11.48/2082
20F_0314	Control Register 2 (PXP_HW_PXP_CTRL2_SET)	32	R/W	0000_0000h	33.11.48/2082
20F_0318	Control Register 2 (PXP_HW_PXP_CTRL2_CLR)	32	R/W	0000_0000h	33.11.48/2082
20F_031C	Control Register 2 (PXP_HW_PXP_CTRL2_TOG)	32	R/W	0000_0000h	33.11.48/2082
20F_0320	PXP Power Control Register. (PXP_HW_PXP_POWER_REG0)	32	R/W	0000_0000h	33.11.49/2083
20F_0330	PXP Power Control Register 1. (PXP_HW_PXP_POWER_REG1)	32	R/W	0000_0000h	33.11.50/2084
20F_0340	PXP_HW_PXP_DATA_PATH_CTRL0	32	R/W	5104_5A20h	33.11.51/2085
20F_0344	PXP_HW_PXP_DATA_PATH_CTRL0_SET	32	R/W	5104_5A20h	33.11.51/2085
20F_0348	PXP_HW_PXP_DATA_PATH_CTRL0_CLR	32	R/W	5104_5A20h	33.11.51/2085
20F_034C	PXP_HW_PXP_DATA_PATH_CTRL0_TOG	32	R/W	5104_5A20h	33.11.51/2085
20F_0350	PXP_HW_PXP_DATA_PATH_CTRL1	32	R/W	0000_0000h	33.11.52/2086
20F_0354	PXP_HW_PXP_DATA_PATH_CTRL1_SET	32	R/W	0000_0000h	33.11.52/2086
20F_0358	PXP_HW_PXP_DATA_PATH_CTRL1_CLR	32	R/W	0000_0000h	33.11.52/2086
20F_035C	PXP_HW_PXP_DATA_PATH_CTRL1_TOG	32	R/W	0000_0000h	33.11.52/2086
20F_0360	Initialize memory buffer control Register (PXP_HW_PXP_INIT_MEM_CTRL)	32	R/W	0000_0000h	33.11.53/2087
20F_0364	Initialize memory buffer control Register (PXP_HW_PXP_INIT_MEM_CTRL_SET)	32	R/W	0000_0000h	33.11.53/2087

Table continues on the next page...

PXP memory map (continued)

Absolute address (hex)	Register name	Width (in bits)	Access	Reset value	Section/ page
20F_0368	Initialize memory buffer control Register (PXP_HW_PXP_INIT_MEM_CTRL_CLR)	32	R/W	0000_0000h	33.11.53/2087
20F_036C	Initialize memory buffer control Register (PXP_HW_PXP_INIT_MEM_CTRL_TOG)	32	R/W	0000_0000h	33.11.53/2087
20F_0370	Write data Register (PXP_HW_PXP_INIT_MEM_DATA)	32	R/W	0000_0000h	33.11.54/2088
20F_0380	Write data Register (PXP_HW_PXP_INIT_MEM_DATA_HIGH)	32	R/W	0000_0000h	33.11.55/2088
20F_0390	PXP IRQ Mask Register (PXP_HW_PXP_IRQ_MASK)	32	R/W	0000_0000h	33.11.56/2089
20F_0394	PXP IRQ Mask Register (PXP_HW_PXP_IRQ_MASK_SET)	32	R/W	0000_0000h	33.11.56/2089
20F_0398	PXP IRQ Mask Register (PXP_HW_PXP_IRQ_MASK_CLR)	32	R/W	0000_0000h	33.11.56/2089
20F_039C	PXP IRQ Mask Register (PXP_HW_PXP_IRQ_MASK_TOG)	32	R/W	0000_0000h	33.11.56/2089
20F_03A0	PXP Interrupt Register (PXP_HW_PXP_IRQ)	32	R/W	0000_0000h	33.11.57/2090
20F_03A4	PXP Interrupt Register (PXP_HW_PXP_IRQ_SET)	32	R/W	0000_0000h	33.11.57/2090
20F_03A8	PXP Interrupt Register (PXP_HW_PXP_IRQ_CLR)	32	R/W	0000_0000h	33.11.57/2090
20F_03AC	PXP Interrupt Register (PXP_HW_PXP_IRQ_TOG)	32	R/W	0000_0000h	33.11.57/2090
20F_03B0	PXP NEXT Buffer Enable select Register (PXP_HW_PXP_NEXT_EN)	32	R/W	0000_0000h	33.11.58/2091
20F_03B4	PXP NEXT Buffer Enable select Register (PXP_HW_PXP_NEXT_EN_SET)	32	R/W	0000_0000h	33.11.58/2091
20F_03B8	PXP NEXT Buffer Enable select Register (PXP_HW_PXP_NEXT_EN_CLR)	32	R/W	0000_0000h	33.11.58/2091
20F_03BC	PXP NEXT Buffer Enable select Register (PXP_HW_PXP_NEXT_EN_TOG)	32	R/W	0000_0000h	33.11.58/2091
20F_0400	Next Frame Pointer (PXP_HW_PXP_NEXT)	32	R/W	0000_0000h	33.11.59/2092
20F_0410	Debug Control Register (PXP_HW_PXP_DEBUGCTRL)	32	R/W	0000_0000h	33.11.60/2093
20F_0420	Debug Register (PXP_HW_PXP_DEBUG)	32	R/W	0000_0000h	33.11.61/2094
20F_0430	Version Register (PXP_HW_PXP_VERSION)	32	R/W	0300_0000h	33.11.62/2094
20F_0A00	PXP_HW_PXP_DITHER_STORE_SIZE_CH0	32	R/W	0000_0000h	33.11.63/2095
20F_1100	Fetch engine Control for WFE B Register (PXP_HW_PXP_WFB_FETCH_CTRL)	32	R/W	0000_0000h	33.11.64/2095

Table continues on the next page...

PXP memory map (continued)

Absolute address (hex)	Register name	Width (in bits)	Access	Reset value	Section/ page
20F_1104	Fetch engine Control for WFE B Register (PXP_HW_PXP_WFB_FETCH_CTRL_SET)	32	R/W	0000_0000h	33.11.64/2095
20F_1108	Fetch engine Control for WFE B Register (PXP_HW_PXP_WFB_FETCH_CTRL_CLR)	32	R/W	0000_0000h	33.11.64/2095
20F_110C	Fetch engine Control for WFE B Register (PXP_HW_PXP_WFB_FETCH_CTRL_TOG)	32	R/W	0000_0000h	33.11.64/2095
20F_1110	PXP_HW_PXP_WFB_FETCH_BUF1_ADDR	32	R/W	0000_0000h	33.11.65/2097
20F_1120	PXP_HW_PXP_WFB_FETCH_BUF1_PITCH	32	R/W	0000_0000h	33.11.66/2098
20F_1130	PXP_HW_PXP_WFB_FETCH_BUF1_SIZE	32	R/W	0000_0000h	33.11.67/2098
20F_1140	PXP_HW_PXP_WFB_FETCH_BUF2_ADDR	32	R/W	0000_0000h	33.11.68/2099
20F_1150	PXP_HW_PXP_WFB_FETCH_BUF2_PITCH	32	R/W	0000_0000h	33.11.69/2099
20F_1160	PXP_HW_PXP_WFB_FETCH_BUF2_SIZE	32	R/W	0000_0000h	33.11.70/2100
20F_1170	PXP_HW_PXP_WFB_ARRAY_PIXEL0_MASK	32	R/W	2000_0000h	33.11.71/2100
20F_1180	PXP_HW_PXP_WFB_ARRAY_PIXEL1_MASK	32	R/W	2000_0000h	33.11.72/2102
20F_1190	PXP_HW_PXP_WFB_ARRAY_PIXEL2_MASK	32	R/W	2000_0000h	33.11.73/2103
20F_11A0	PXP_HW_PXP_WFB_ARRAY_PIXEL3_MASK	32	R/W	2000_0000h	33.11.74/2104
20F_11B0	PXP_HW_PXP_WFB_ARRAY_PIXEL4_MASK	32	R/W	2000_0000h	33.11.75/2106
20F_11C0	PXP_HW_PXP_WFB_ARRAY_PIXEL5_MASK	32	R/W	2000_0000h	33.11.76/2107
20F_11D0	PXP_HW_PXP_WFB_ARRAY_PIXEL6_MASK	32	R/W	2000_0000h	33.11.77/2108
20F_11E0	PXP_HW_PXP_WFB_ARRAY_PIXEL7_MASK	32	R/W	2000_0000h	33.11.78/2110
20F_11F0	PXP_HW_PXP_WFB_ARRAY_FLAG0_MASK	32	R/W	2000_0000h	33.11.79/2111
20F_1200	PXP_HW_PXP_WFB_ARRAY_FLAG1_MASK	32	R/W	2000_0000h	33.11.80/2112
20F_1210	PXP_HW_PXP_WFB_ARRAY_FLAG2_MASK	32	R/W	2000_0000h	33.11.81/2114
20F_1220	PXP_HW_PXP_WFB_ARRAY_FLAG3_MASK	32	R/W	2000_0000h	33.11.82/2115
20F_1230	PXP_HW_PXP_WFB_ARRAY_FLAG4_MASK	32	R/W	2000_0000h	33.11.83/2116

Table continues on the next page...

PXP memory map (continued)

Absolute address (hex)	Register name	Width (in bits)	Access	Reset value	Section/page
20F_1240	PXP_HW_PXP_WFB_ARRAY_FLAG5_MASK	32	R/W	2000_0000h	33.11.84/2118
20F_1250	PXP_HW_PXP_WFB_ARRAY_FLAG6_MASK	32	R/W	2000_0000h	33.11.85/2119
20F_1260	PXP_HW_PXP_WFB_ARRAY_FLAG7_MASK	32	R/W	2000_0000h	33.11.86/2120
20F_1270	PXP_HW_PXP_WFB_FETCH_BUF1_CORD	32	R/W	0000_0000h	33.11.87/2121
20F_1280	PXP_HW_PXP_WFB_FETCH_BUF2_CORD	32	R/W	0000_0000h	33.11.88/2122
20F_1290	PXP_HW_PXP_WFB_ARRAY_FLAG8_MASK	32	R/W	2000_0000h	33.11.89/2123
20F_12A0	PXP_HW_PXP_WFB_ARRAY_FLAG9_MASK	32	R/W	2000_0000h	33.11.90/2124
20F_12B0	PXP_HW_PXP_WFB_ARRAY_FLAG10_MASK	32	R/W	2000_0000h	33.11.91/2125
20F_12C0	PXP_HW_PXP_WFB_ARRAY_FLAG11_MASK	32	R/W	2000_0000h	33.11.92/2127
20F_12D0	PXP_HW_PXP_WFB_ARRAY_FLAG12_MASK	32	R/W	2000_0000h	33.11.93/2128
20F_12E0	PXP_HW_PXP_WFB_ARRAY_FLAG13_MASK	32	R/W	2000_0000h	33.11.94/2129
20F_12F0	PXP_HW_PXP_WFB_ARRAY_FLAG14_MASK	32	R/W	2000_0000h	33.11.95/2131
20F_1300	PXP_HW_PXP_WFB_ARRAY_FLAG15_MASK	32	R/W	2000_0000h	33.11.96/2132
20F_1310	PXP_HW_PXP_WFB_ARRAY_REG0	32	R/W	0000_0000h	33.11.97/2133
20F_1320	PXP_HW_PXP_WFB_ARRAY_REG1	32	R/W	0000_0000h	33.11.98/2134
20F_1330	PXP_HW_PXP_WFB_ARRAY_REG2	32	R/W	0000_0000h	33.11.99/2135
20F_1340	Store engine Control Channel 0 Register (PXP_HW_PXP_WFE_B_STORE_CTRL_CH0)	32	R/W	0002_0200h	33.11.100/2136
20F_1344	Store engine Control Channel 0 Register (PXP_HW_PXP_WFE_B_STORE_CTRL_CH0_SET)	32	R/W	0002_0200h	33.11.100/2136
20F_1348	Store engine Control Channel 0 Register (PXP_HW_PXP_WFE_B_STORE_CTRL_CH0_CLR)	32	R/W	0002_0200h	33.11.100/2136
20F_134C	Store engine Control Channel 0 Register (PXP_HW_PXP_WFE_B_STORE_CTRL_CH0_TOG)	32	R/W	0002_0200h	33.11.100/2136
20F_1350	Store engine Control Channel 1 Register (PXP_HW_PXP_WFE_B_STORE_CTRL_CH1)	32	R/W	0002_0200h	33.11.101/2138
20F_1354	Store engine Control Channel 1 Register (PXP_HW_PXP_WFE_B_STORE_CTRL_CH1_SET)	32	R/W	0002_0200h	33.11.101/2138

Table continues on the next page...

PXP memory map (continued)

Absolute address (hex)	Register name	Width (in bits)	Access	Reset value	Section/ page
20F_1358	Store engine Control Channel 1 Register (PXP_HW_PXP_WFE_B_STORE_CTRL_CH1_CLR)	32	R/W	0002_0200h	33.11.101/2138
20F_135C	Store engine Control Channel 1 Register (PXP_HW_PXP_WFE_B_STORE_CTRL_CH1_TOG)	32	R/W	0002_0200h	33.11.101/2138
20F_1360	Store engine status Channel 0 Register (PXP_HW_PXP_WFE_B_STORE_STATUS_CH0)	32	R/W	0000_0000h	33.11.102/2139
20F_1370	Store engine status Channel 1 Register (PXP_HW_PXP_WFE_B_STORE_STATUS_CH1)	32	R/W	0000_0000h	33.11.103/2140
20F_1380	PXP_HW_PXP_WFE_B_STORE_SIZE_CH0	32	R/W	0000_0000h	33.11.104/2140
20F_1390	PXP_HW_PXP_WFE_B_STORE_SIZE_CH1	32	R/W	0000_0000h	33.11.105/2141
20F_13A0	PXP_HW_PXP_WFE_B_STORE_PITCH	32	R/W	0000_0000h	33.11.106/2141
20F_13B0	PXP_HW_PXP_WFE_B_STORE_SHIFT_CTRL_CH0	32	R/W	0000_0000h	33.11.107/2142
20F_13B4	PXP_HW_PXP_WFE_B_STORE_SHIFT_CTRL_CH0_SET	32	R/W	0000_0000h	33.11.107/2142
20F_13B8	PXP_HW_PXP_WFE_B_STORE_SHIFT_CTRL_CH0_CLR	32	R/W	0000_0000h	33.11.107/2142
20F_13BC	PXP_HW_PXP_WFE_B_STORE_SHIFT_CTRL_CH0_TOG	32	R/W	0000_0000h	33.11.107/2142
20F_13C0	PXP_HW_PXP_WFE_B_STORE_SHIFT_CTRL_CH1	32	R/W	0000_0000h	33.11.108/2143
20F_13C4	PXP_HW_PXP_WFE_B_STORE_SHIFT_CTRL_CH1_SET	32	R/W	0000_0000h	33.11.108/2143
20F_13C8	PXP_HW_PXP_WFE_B_STORE_SHIFT_CTRL_CH1_CLR	32	R/W	0000_0000h	33.11.108/2143
20F_13CC	PXP_HW_PXP_WFE_B_STORE_SHIFT_CTRL_CH1_TOG	32	R/W	0000_0000h	33.11.108/2143
20F_1410	PXP_HW_PXP_WFE_B_STORE_ADDR_0_CH0	32	R/W	0000_0000h	33.11.109/2144
20F_1420	PXP_HW_PXP_WFE_B_STORE_ADDR_1_CH0	32	R/W	0000_0000h	33.11.110/2144
20F_1430	PXP_HW_PXP_WFE_B_STORE_FILL_DATA_CH0	32	R/W	0000_0000h	33.11.111/2145
20F_1440	PXP_HW_PXP_WFE_B_STORE_ADDR_0_CH1	32	R/W	0000_0000h	33.11.112/2145
20F_1450	PXP_HW_PXP_WFE_B_STORE_ADDR_1_CH1	32	R/W	0000_0000h	33.11.113/2146
20F_1460	PXP_HW_PXP_WFE_B_STORE_D_MASK0_H_CH0	32	R/W	0000_0000h	33.11.114/2146
20F_1470	PXP_HW_PXP_WFE_B_STORE_D_MASK0_L_CH0	32	R/W	0000_0000h	33.11.115/2147

Table continues on the next page...

PXP memory map (continued)

Absolute address (hex)	Register name	Width (in bits)	Access	Reset value	Section/ page
20F_1480	PXP_HW_PXP_WFE_B_STORE_D_MASK1_H_CH0	32	R/W	0000_0000h	33.11.116/2147
20F_1490	PXP_HW_PXP_WFE_B_STORE_D_MASK1_L_CH0	32	R/W	0000_0000h	33.11.117/2148
20F_14A0	PXP_HW_PXP_WFE_B_STORE_D_MASK2_H_CH0	32	R/W	0000_0000h	33.11.118/2148
20F_14B0	PXP_HW_PXP_WFE_B_STORE_D_MASK2_L_CH0	32	R/W	0000_0000h	33.11.119/2149
20F_14C0	PXP_HW_PXP_WFE_B_STORE_D_MASK3_H_CH0	32	R/W	0000_0000h	33.11.120/2149
20F_14D0	PXP_HW_PXP_WFE_B_STORE_D_MASK3_L_CH0	32	R/W	0000_0000h	33.11.121/2150
20F_14E0	PXP_HW_PXP_WFE_B_STORE_D_MASK4_H_CH0	32	R/W	0000_0000h	33.11.122/2150
20F_14F0	PXP_HW_PXP_WFE_B_STORE_D_MASK4_L_CH0	32	R/W	0000_0000h	33.11.123/2151
20F_1500	PXP_HW_PXP_WFE_B_STORE_D_MASK5_H_CH0	32	R/W	0000_0000h	33.11.124/2151
20F_1510	PXP_HW_PXP_WFE_B_STORE_D_MASK5_L_CH0	32	R/W	0000_0000h	33.11.125/2152
20F_1520	PXP_HW_PXP_WFE_B_STORE_D_MASK6_H_CH0	32	R/W	0000_0000h	33.11.126/2152
20F_1530	PXP_HW_PXP_WFE_B_STORE_D_MASK6_L_CH0	32	R/W	0000_0000h	33.11.127/2153
20F_1540	PXP_HW_PXP_WFE_B_STORE_D_MASK7_H_CH0	32	R/W	0000_0000h	33.11.128/2153
20F_1550	PXP_HW_PXP_WFE_B_STORE_D_MASK7_L_CH0	32	R/W	0000_0000h	33.11.129/2154
20F_1560	PXP_HW_PXP_WFE_B_STORE_D_SHIFT_L_CH0	32	R/W	0000_0000h	33.11.130/2154
20F_1570	PXP_HW_PXP_WFE_B_STORE_D_SHIFT_H_CH0	32	R/W	0000_0000h	33.11.131/2156
20F_1580	PXP_HW_PXP_WFE_B_STORE_F_SHIFT_L_CH0	32	R/W	0000_0000h	33.11.132/2157
20F_1590	PXP_HW_PXP_WFE_B_STORE_F_SHIFT_H_CH0	32	R/W	0000_0000h	33.11.133/2159
20F_15A0	PXP_HW_PXP_WFE_B_STORE_F_MASK_L_CH0	32	R/W	0000_0000h	33.11.134/2160
20F_15B0	PXP_HW_PXP_WFE_B_STORE_F_MASK_H_CH0	32	R/W	0000_0000h	33.11.135/2161
20F_15D0	PXP_HW_PXP_FETCH_WFE_B_DEBUG	32	R/W	0000_0000h	33.11.136/2161
20F_1670	Dither Control Register 0 (PXP_HW_PXP_DITHER_CTRL)	32	R/W	0151_4000h	33.11.137/2163

Table continues on the next page...

PXP memory map (continued)

Absolute address (hex)	Register name	Width (in bits)	Access	Reset value	Section/ page
20F_1674	Dither Control Register 0 (PXP_HW_PXP_DITHER_CTRL_SET)	32	R/W	0151_4000h	33.11.137/2163
20F_1678	Dither Control Register 0 (PXP_HW_PXP_DITHER_CTRL_CLR)	32	R/W	0151_4000h	33.11.137/2163
20F_167C	Dither Control Register 0 (PXP_HW_PXP_DITHER_CTRL_TOG)	32	R/W	0151_4000h	33.11.137/2163
20F_1680	Final stage lookup value Register (PXP_HW_PXP_DITHER_FINAL_LUT_DATA0)	32	R/W	0000_0000h	33.11.138/2165
20F_1684	Final stage lookup value Register (PXP_HW_PXP_DITHER_FINAL_LUT_DATA0_SET)	32	R/W	0000_0000h	33.11.138/2165
20F_1688	Final stage lookup value Register (PXP_HW_PXP_DITHER_FINAL_LUT_DATA0_CLR)	32	R/W	0000_0000h	33.11.138/2165
20F_168C	Final stage lookup value Register (PXP_HW_PXP_DITHER_FINAL_LUT_DATA0_TOG)	32	R/W	0000_0000h	33.11.138/2165
20F_1690	Final stage lookup value Register (PXP_HW_PXP_DITHER_FINAL_LUT_DATA1)	32	R/W	0000_0000h	33.11.139/2165
20F_1694	Final stage lookup value Register (PXP_HW_PXP_DITHER_FINAL_LUT_DATA1_SET)	32	R/W	0000_0000h	33.11.139/2165
20F_1698	Final stage lookup value Register (PXP_HW_PXP_DITHER_FINAL_LUT_DATA1_CLR)	32	R/W	0000_0000h	33.11.139/2165
20F_169C	Final stage lookup value Register (PXP_HW_PXP_DITHER_FINAL_LUT_DATA1_TOG)	32	R/W	0000_0000h	33.11.139/2165
20F_16A0	Final stage lookup value Register (PXP_HW_PXP_DITHER_FINAL_LUT_DATA2)	32	R/W	0000_0000h	33.11.140/2166
20F_16A4	Final stage lookup value Register (PXP_HW_PXP_DITHER_FINAL_LUT_DATA2_SET)	32	R/W	0000_0000h	33.11.140/2166
20F_16A8	Final stage lookup value Register (PXP_HW_PXP_DITHER_FINAL_LUT_DATA2_CLR)	32	R/W	0000_0000h	33.11.140/2166
20F_16AC	Final stage lookup value Register (PXP_HW_PXP_DITHER_FINAL_LUT_DATA2_TOG)	32	R/W	0000_0000h	33.11.140/2166
20F_16B0	Final stage lookup value Register (PXP_HW_PXP_DITHER_FINAL_LUT_DATA3)	32	R/W	0000_0000h	33.11.141/2166
20F_16B4	Final stage lookup value Register (PXP_HW_PXP_DITHER_FINAL_LUT_DATA3_SET)	32	R/W	0000_0000h	33.11.141/2166
20F_16B8	Final stage lookup value Register (PXP_HW_PXP_DITHER_FINAL_LUT_DATA3_CLR)	32	R/W	0000_0000h	33.11.141/2166
20F_16BC	Final stage lookup value Register (PXP_HW_PXP_DITHER_FINAL_LUT_DATA3_TOG)	32	R/W	0000_0000h	33.11.141/2166
20F_1D00	PXP_HW_PXP_WFE_B_CTRL	32	R/W	0000_0000h	33.11.142/2167
20F_1D04	PXP_HW_PXP_WFE_B_CTRL_SET	32	R/W	0000_0000h	33.11.142/2167
20F_1D08	PXP_HW_PXP_WFE_B_CTRL_CLR	32	R/W	0000_0000h	33.11.142/2167

Table continues on the next page...

PXP memory map (continued)

Absolute address (hex)	Register name	Width (in bits)	Access	Reset value	Section/page
20F_1D0C	PXP_HW_PXP_WFE_B_CTRL_TOG	32	R/W	0000_0000h	33.11.142/2167
20F_1D10	PXP_HW_PXP_WFE_B_DIMENSIONS	32	R/W	0000_0000h	33.11.143/2168
20F_1D20	PXP_HW_PXP_WFE_B_OFFSET	32	R/W	0000_0000h	33.11.144/2168
20F_1D30	PXP_HW_PXP_WFE_B_SW_DATA_REGS	32	R/W	0000_0000h	33.11.145/2169
20F_1D40	PXP_HW_PXP_WFE_B_SW_FLAG_REGS	32	R/W	0000_0000h	33.11.146/2170
20F_1D50	PXP_HW_PXP_WFE_B_STAGE1_MUX0	32	R/W	0000_0000h	33.11.147/2171
20F_1D54	PXP_HW_PXP_WFE_B_STAGE1_MUX0_SET	32	R/W	0000_0000h	33.11.147/2171
20F_1D58	PXP_HW_PXP_WFE_B_STAGE1_MUX0_CLR	32	R/W	0000_0000h	33.11.147/2171
20F_1D5C	PXP_HW_PXP_WFE_B_STAGE1_MUX0_TOG	32	R/W	0000_0000h	33.11.147/2171
20F_1D60	PXP_HW_PXP_WFE_B_STAGE1_MUX1	32	R/W	0000_0000h	33.11.148/2172
20F_1D64	PXP_HW_PXP_WFE_B_STAGE1_MUX1_SET	32	R/W	0000_0000h	33.11.148/2172
20F_1D68	PXP_HW_PXP_WFE_B_STAGE1_MUX1_CLR	32	R/W	0000_0000h	33.11.148/2172
20F_1D6C	PXP_HW_PXP_WFE_B_STAGE1_MUX1_TOG	32	R/W	0000_0000h	33.11.148/2172
20F_1D70	PXP_HW_PXP_WFE_B_STAGE1_MUX2	32	R/W	0000_0000h	33.11.149/2173
20F_1D74	PXP_HW_PXP_WFE_B_STAGE1_MUX2_SET	32	R/W	0000_0000h	33.11.149/2173
20F_1D78	PXP_HW_PXP_WFE_B_STAGE1_MUX2_CLR	32	R/W	0000_0000h	33.11.149/2173
20F_1D7C	PXP_HW_PXP_WFE_B_STAGE1_MUX2_TOG	32	R/W	0000_0000h	33.11.149/2173
20F_1D80	PXP_HW_PXP_WFE_B_STAGE1_MUX3	32	R/W	0000_0000h	33.11.150/2174
20F_1D84	PXP_HW_PXP_WFE_B_STAGE1_MUX3_SET	32	R/W	0000_0000h	33.11.150/2174
20F_1D88	PXP_HW_PXP_WFE_B_STAGE1_MUX3_CLR	32	R/W	0000_0000h	33.11.150/2174
20F_1D8C	PXP_HW_PXP_WFE_B_STAGE1_MUX3_TOG	32	R/W	0000_0000h	33.11.150/2174
20F_1D90	PXP_HW_PXP_WFE_B_STAGE1_MUX4	32	R/W	0000_0000h	33.11.151/2175

Table continues on the next page...

PXP memory map (continued)

Absolute address (hex)	Register name	Width (in bits)	Access	Reset value	Section/ page
20F_1D94	PXP_HW_PXP_WFE_B_STAGE1_MUX4_SET	32	R/W	0000_0000h	33.11.151/2175
20F_1D98	PXP_HW_PXP_WFE_B_STAGE1_MUX4_CLR	32	R/W	0000_0000h	33.11.151/2175
20F_1D9C	PXP_HW_PXP_WFE_B_STAGE1_MUX4_TOG	32	R/W	0000_0000h	33.11.151/2175
20F_1DA0	PXP_HW_PXP_WFE_B_STAGE1_MUX5	32	R/W	0000_000Ch	33.11.152/2176
20F_1DA4	PXP_HW_PXP_WFE_B_STAGE1_MUX5_SET	32	R/W	0000_000Ch	33.11.152/2176
20F_1DA8	PXP_HW_PXP_WFE_B_STAGE1_MUX5_CLR	32	R/W	0000_000Ch	33.11.152/2176
20F_1DAC	PXP_HW_PXP_WFE_B_STAGE1_MUX5_TOG	32	R/W	0000_000Ch	33.11.152/2176
20F_1DB0	PXP_HW_PXP_WFE_B_STAGE1_MUX6	32	R/W	0000_0000h	33.11.153/2177
20F_1DB4	PXP_HW_PXP_WFE_B_STAGE1_MUX6_SET	32	R/W	0000_0000h	33.11.153/2177
20F_1DB8	PXP_HW_PXP_WFE_B_STAGE1_MUX6_CLR	32	R/W	0000_0000h	33.11.153/2177
20F_1DBC	PXP_HW_PXP_WFE_B_STAGE1_MUX6_TOG	32	R/W	0000_0000h	33.11.153/2177
20F_1DC0	PXP_HW_PXP_WFE_B_STAGE1_MUX7	32	R/W	0000_0000h	33.11.154/2178
20F_1DC4	PXP_HW_PXP_WFE_B_STAGE1_MUX7_SET	32	R/W	0000_0000h	33.11.154/2178
20F_1DC8	PXP_HW_PXP_WFE_B_STAGE1_MUX7_CLR	32	R/W	0000_0000h	33.11.154/2178
20F_1DCC	PXP_HW_PXP_WFE_B_STAGE1_MUX7_TOG	32	R/W	0000_0000h	33.11.154/2178
20F_1DD0	PXP_HW_PXP_WFE_B_STAGE1_MUX8	32	R/W	0000_0000h	33.11.155/2179
20F_1DD4	PXP_HW_PXP_WFE_B_STAGE1_MUX8_SET	32	R/W	0000_0000h	33.11.155/2179
20F_1DD8	PXP_HW_PXP_WFE_B_STAGE1_MUX8_CLR	32	R/W	0000_0000h	33.11.155/2179
20F_1DDC	PXP_HW_PXP_WFE_B_STAGE1_MUX8_TOG	32	R/W	0000_0000h	33.11.155/2179
20F_1DE0	PXP_HW_PXP_WFE_B_STAGE2_MUX0	32	R/W	0000_0000h	33.11.156/2179
20F_1DE4	PXP_HW_PXP_WFE_B_STAGE2_MUX0_SET	32	R/W	0000_0000h	33.11.156/2179
20F_1DE8	PXP_HW_PXP_WFE_B_STAGE2_MUX0_CLR	32	R/W	0000_0000h	33.11.156/2179

Table continues on the next page...

PXP memory map (continued)

Absolute address (hex)	Register name	Width (in bits)	Access	Reset value	Section/ page
20F_1DEC	PXP_HW_PXP_WFE_B_STAGE2_MUX0_TOG	32	R/W	0000_0000h	33.11.156/2179
20F_1DF0	PXP_HW_PXP_WFE_B_STAGE2_MUX1	32	R/W	0000_0000h	33.11.157/2180
20F_1DF4	PXP_HW_PXP_WFE_B_STAGE2_MUX1_SET	32	R/W	0000_0000h	33.11.157/2180
20F_1DF8	PXP_HW_PXP_WFE_B_STAGE2_MUX1_CLR	32	R/W	0000_0000h	33.11.157/2180
20F_1DFC	PXP_HW_PXP_WFE_B_STAGE2_MUX1_TOG	32	R/W	0000_0000h	33.11.157/2180
20F_1E00	PXP_HW_PXP_WFE_B_STAGE2_MUX2	32	R/W	0000_0000h	33.11.158/2181
20F_1E04	PXP_HW_PXP_WFE_B_STAGE2_MUX2_SET	32	R/W	0000_0000h	33.11.158/2181
20F_1E08	PXP_HW_PXP_WFE_B_STAGE2_MUX2_CLR	32	R/W	0000_0000h	33.11.158/2181
20F_1E0C	PXP_HW_PXP_WFE_B_STAGE2_MUX2_TOG	32	R/W	0000_0000h	33.11.158/2181
20F_1E10	PXP_HW_PXP_WFE_B_STAGE2_MUX3	32	R/W	0000_0000h	33.11.159/2182
20F_1E14	PXP_HW_PXP_WFE_B_STAGE2_MUX3_SET	32	R/W	0000_0000h	33.11.159/2182
20F_1E18	PXP_HW_PXP_WFE_B_STAGE2_MUX3_CLR	32	R/W	0000_0000h	33.11.159/2182
20F_1E1C	PXP_HW_PXP_WFE_B_STAGE2_MUX3_TOG	32	R/W	0000_0000h	33.11.159/2182
20F_1E20	PXP_HW_PXP_WFE_B_STAGE2_MUX4	32	R/W	0000_0000h	33.11.160/2183
20F_1E24	PXP_HW_PXP_WFE_B_STAGE2_MUX4_SET	32	R/W	0000_0000h	33.11.160/2183
20F_1E28	PXP_HW_PXP_WFE_B_STAGE2_MUX4_CLR	32	R/W	0000_0000h	33.11.160/2183
20F_1E2C	PXP_HW_PXP_WFE_B_STAGE2_MUX4_TOG	32	R/W	0000_0000h	33.11.160/2183
20F_1E30	PXP_HW_PXP_WFE_B_STAGE2_MUX5	32	R/W	0000_0000h	33.11.161/2184
20F_1E34	PXP_HW_PXP_WFE_B_STAGE2_MUX5_SET	32	R/W	0000_0000h	33.11.161/2184
20F_1E38	PXP_HW_PXP_WFE_B_STAGE2_MUX5_CLR	32	R/W	0000_0000h	33.11.161/2184
20F_1E3C	PXP_HW_PXP_WFE_B_STAGE2_MUX5_TOG	32	R/W	0000_0000h	33.11.161/2184
20F_1E40	PXP_HW_PXP_WFE_B_STAGE2_MUX6	32	R/W	0000_0000h	33.11.162/2185

Table continues on the next page...

PXP memory map (continued)

Absolute address (hex)	Register name	Width (in bits)	Access	Reset value	Section/ page
20F_1E44	PXP_HW_PXP_WFE_B_STAGE2_MUX6_SET	32	R/W	0000_0000h	33.11.162/2185
20F_1E48	PXP_HW_PXP_WFE_B_STAGE2_MUX6_CLR	32	R/W	0000_0000h	33.11.162/2185
20F_1E4C	PXP_HW_PXP_WFE_B_STAGE2_MUX6_TOG	32	R/W	0000_0000h	33.11.162/2185
20F_1E50	PXP_HW_PXP_WFE_B_STAGE2_MUX7	32	R/W	0000_0000h	33.11.163/2186
20F_1E54	PXP_HW_PXP_WFE_B_STAGE2_MUX7_SET	32	R/W	0000_0000h	33.11.163/2186
20F_1E58	PXP_HW_PXP_WFE_B_STAGE2_MUX7_CLR	32	R/W	0000_0000h	33.11.163/2186
20F_1E5C	PXP_HW_PXP_WFE_B_STAGE2_MUX7_TOG	32	R/W	0000_0000h	33.11.163/2186
20F_1E60	PXP_HW_PXP_WFE_B_STAGE2_MUX8	32	R/W	0000_0000h	33.11.164/2187
20F_1E64	PXP_HW_PXP_WFE_B_STAGE2_MUX8_SET	32	R/W	0000_0000h	33.11.164/2187
20F_1E68	PXP_HW_PXP_WFE_B_STAGE2_MUX8_CLR	32	R/W	0000_0000h	33.11.164/2187
20F_1E6C	PXP_HW_PXP_WFE_B_STAGE2_MUX8_TOG	32	R/W	0000_0000h	33.11.164/2187
20F_1E70	PXP_HW_PXP_WFE_B_STAGE2_MUX9	32	R/W	0000_0000h	33.11.165/2188
20F_1E74	PXP_HW_PXP_WFE_B_STAGE2_MUX9_SET	32	R/W	0000_0000h	33.11.165/2188
20F_1E78	PXP_HW_PXP_WFE_B_STAGE2_MUX9_CLR	32	R/W	0000_0000h	33.11.165/2188
20F_1E7C	PXP_HW_PXP_WFE_B_STAGE2_MUX9_TOG	32	R/W	0000_0000h	33.11.165/2188
20F_1E80	PXP_HW_PXP_WFE_B_STAGE2_MUX10	32	R/W	0000_000Ch	33.11.166/2189
20F_1E84	PXP_HW_PXP_WFE_B_STAGE2_MUX10_SET	32	R/W	0000_000Ch	33.11.166/2189
20F_1E88	PXP_HW_PXP_WFE_B_STAGE2_MUX10_CLR	32	R/W	0000_000Ch	33.11.166/2189
20F_1E8C	PXP_HW_PXP_WFE_B_STAGE2_MUX10_TOG	32	R/W	0000_000Ch	33.11.166/2189
20F_1E90	PXP_HW_PXP_WFE_B_STAGE2_MUX11	32	R/W	0000_0000h	33.11.167/2190
20F_1E94	PXP_HW_PXP_WFE_B_STAGE2_MUX11_SET	32	R/W	0000_0000h	33.11.167/2190
20F_1E98	PXP_HW_PXP_WFE_B_STAGE2_MUX11_CLR	32	R/W	0000_0000h	33.11.167/2190

Table continues on the next page...

PXP memory map (continued)

Absolute address (hex)	Register name	Width (in bits)	Access	Reset value	Section/page
20F_1E9C	PXP_HW_PXP_WFE_B_STAGE2_MUX11_TOG	32	R/W	0000_0000h	33.11.167/2190
20F_1EA0	PXP_HW_PXP_WFE_B_STAGE2_MUX12	32	R/W	0000_0000h	33.11.168/2191
20F_1EA4	PXP_HW_PXP_WFE_B_STAGE2_MUX12_SET	32	R/W	0000_0000h	33.11.168/2191
20F_1EA8	PXP_HW_PXP_WFE_B_STAGE2_MUX12_CLR	32	R/W	0000_0000h	33.11.168/2191
20F_1EAC	PXP_HW_PXP_WFE_B_STAGE2_MUX12_TOG	32	R/W	0000_0000h	33.11.168/2191
20F_1EB0	PXP_HW_PXP_WFE_B_STAGE3_MUX0	32	R/W	0000_0000h	33.11.169/2191
20F_1EB4	PXP_HW_PXP_WFE_B_STAGE3_MUX0_SET	32	R/W	0000_0000h	33.11.169/2191
20F_1EB8	PXP_HW_PXP_WFE_B_STAGE3_MUX0_CLR	32	R/W	0000_0000h	33.11.169/2191
20F_1EBC	PXP_HW_PXP_WFE_B_STAGE3_MUX0_TOG	32	R/W	0000_0000h	33.11.169/2191
20F_1EC0	PXP_HW_PXP_WFE_B_STAGE3_MUX1	32	R/W	0000_0000h	33.11.170/2192
20F_1EC4	PXP_HW_PXP_WFE_B_STAGE3_MUX1_SET	32	R/W	0000_0000h	33.11.170/2192
20F_1EC8	PXP_HW_PXP_WFE_B_STAGE3_MUX1_CLR	32	R/W	0000_0000h	33.11.170/2192
20F_1ECC	PXP_HW_PXP_WFE_B_STAGE3_MUX1_TOG	32	R/W	0000_0000h	33.11.170/2192
20F_1ED0	PXP_HW_PXP_WFE_B_STAGE3_MUX2	32	R/W	0000_0000h	33.11.171/2193
20F_1ED4	PXP_HW_PXP_WFE_B_STAGE3_MUX2_SET	32	R/W	0000_0000h	33.11.171/2193
20F_1ED8	PXP_HW_PXP_WFE_B_STAGE3_MUX2_CLR	32	R/W	0000_0000h	33.11.171/2193
20F_1EDC	PXP_HW_PXP_WFE_B_STAGE3_MUX2_TOG	32	R/W	0000_0000h	33.11.171/2193
20F_1EE0	PXP_HW_PXP_WFE_B_STAGE3_MUX3	32	R/W	0000_0000h	33.11.172/2194
20F_1EE4	PXP_HW_PXP_WFE_B_STAGE3_MUX3_SET	32	R/W	0000_0000h	33.11.172/2194
20F_1EE8	PXP_HW_PXP_WFE_B_STAGE3_MUX3_CLR	32	R/W	0000_0000h	33.11.172/2194
20F_1EEC	PXP_HW_PXP_WFE_B_STAGE3_MUX3_TOG	32	R/W	0000_0000h	33.11.172/2194
20F_1EF0	PXP_HW_PXP_WFE_B_STAGE3_MUX4	32	R/W	0000_0000h	33.11.173/2195

Table continues on the next page...

PXP memory map (continued)

Absolute address (hex)	Register name	Width (in bits)	Access	Reset value	Section/ page
20F_1EF4	PXP_HW_PXP_WFE_B_STAGE3_MUX4_SET	32	R/W	0000_0000h	33.11.173/ 2195
20F_1EF8	PXP_HW_PXP_WFE_B_STAGE3_MUX4_CLR	32	R/W	0000_0000h	33.11.173/ 2195
20F_1EFC	PXP_HW_PXP_WFE_B_STAGE3_MUX4_TOG	32	R/W	0000_0000h	33.11.173/ 2195
20F_1F00	PXP_HW_PXP_WFE_B_STAGE3_MUX5	32	R/W	0000_0000h	33.11.174/ 2196
20F_1F04	PXP_HW_PXP_WFE_B_STAGE3_MUX5_SET	32	R/W	0000_0000h	33.11.174/ 2196
20F_1F08	PXP_HW_PXP_WFE_B_STAGE3_MUX5_CLR	32	R/W	0000_0000h	33.11.174/ 2196
20F_1F0C	PXP_HW_PXP_WFE_B_STAGE3_MUX5_TOG	32	R/W	0000_0000h	33.11.174/ 2196
20F_1F10	PXP_HW_PXP_WFE_B_STAGE3_MUX6	32	R/W	0000_0000h	33.11.175/ 2197
20F_1F14	PXP_HW_PXP_WFE_B_STAGE3_MUX6_SET	32	R/W	0000_0000h	33.11.175/ 2197
20F_1F18	PXP_HW_PXP_WFE_B_STAGE3_MUX6_CLR	32	R/W	0000_0000h	33.11.175/ 2197
20F_1F1C	PXP_HW_PXP_WFE_B_STAGE3_MUX6_TOG	32	R/W	0000_0000h	33.11.175/ 2197
20F_1F20	PXP_HW_PXP_WFE_B_STAGE3_MUX7	32	R/W	0000_0000h	33.11.176/ 2198
20F_1F24	PXP_HW_PXP_WFE_B_STAGE3_MUX7_SET	32	R/W	0000_0000h	33.11.176/ 2198
20F_1F28	PXP_HW_PXP_WFE_B_STAGE3_MUX7_CLR	32	R/W	0000_0000h	33.11.176/ 2198
20F_1F2C	PXP_HW_PXP_WFE_B_STAGE3_MUX7_TOG	32	R/W	0000_0000h	33.11.176/ 2198
20F_1F30	PXP_HW_PXP_WFE_B_STAGE3_MUX8	32	R/W	0000_0000h	33.11.177/ 2199
20F_1F34	PXP_HW_PXP_WFE_B_STAGE3_MUX8_SET	32	R/W	0000_0000h	33.11.177/ 2199
20F_1F38	PXP_HW_PXP_WFE_B_STAGE3_MUX8_CLR	32	R/W	0000_0000h	33.11.177/ 2199
20F_1F3C	PXP_HW_PXP_WFE_B_STAGE3_MUX8_TOG	32	R/W	0000_0000h	33.11.177/ 2199
20F_1F40	PXP_HW_PXP_WFE_B_STAGE3_MUX9	32	R/W	0000_0000h	33.11.178/ 2200
20F_1F44	PXP_HW_PXP_WFE_B_STAGE3_MUX9_SET	32	R/W	0000_0000h	33.11.178/ 2200
20F_1F48	PXP_HW_PXP_WFE_B_STAGE3_MUX9_CLR	32	R/W	0000_0000h	33.11.178/ 2200

Table continues on the next page...

PXP memory map (continued)

Absolute address (hex)	Register name	Width (in bits)	Access	Reset value	Section/ page
20F_1F4C	PXP_HW_PXP_WFE_B_STAGE3_MUX9_TOG	32	R/W	0000_0000h	33.11.178/2200
20F_1F50	PXP_HW_PXP_WFE_B_STAGE3_MUX10	32	R/W	0000_0000h	33.11.179/2201
20F_1F54	PXP_HW_PXP_WFE_B_STAGE3_MUX10_SET	32	R/W	0000_0000h	33.11.179/2201
20F_1F58	PXP_HW_PXP_WFE_B_STAGE3_MUX10_CLR	32	R/W	0000_0000h	33.11.179/2201
20F_1F5C	PXP_HW_PXP_WFE_B_STAGE3_MUX10_TOG	32	R/W	0000_0000h	33.11.179/2201
20F_1F60	PXP_HW_PXP_WFE_B_STG1_5X8_OUT0_0	32	R/W	0000_0000h	33.11.180/2202
20F_1F70	PXP_HW_PXP_WFE_B_STG1_5X8_OUT0_1	32	R/W	0000_0000h	33.11.181/2202
20F_1F80	PXP_HW_PXP_WFE_B_STG1_5X8_OUT0_2	32	R/W	0000_0000h	33.11.182/2203
20F_1F90	PXP_HW_PXP_WFE_B_STG1_5X8_OUT0_3	32	R/W	0000_0000h	33.11.183/2204
20F_1FA0	PXP_HW_PXP_WFE_B_STG1_5X8_OUT0_4	32	R/W	0000_0000h	33.11.184/2204
20F_1FB0	PXP_HW_PXP_WFE_B_STG1_5X8_OUT0_5	32	R/W	0000_0000h	33.11.185/2205
20F_1FC0	PXP_HW_PXP_WFE_B_STG1_5X8_OUT0_6	32	R/W	0000_0000h	33.11.186/2206
20F_1FD0	PXP_HW_PXP_WFE_B_STG1_5X8_OUT0_7	32	R/W	0000_0000h	33.11.187/2206
20F_1FE0	PXP_HW_PXP_WFE_B_STG1_5X8_OUT1_0	32	R/W	0000_0000h	33.11.188/2207
20F_1FF0	PXP_HW_PXP_WFE_B_STG1_5X8_OUT1_1	32	R/W	0000_0000h	33.11.189/2208
20F_2000	PXP_HW_PXP_WFE_B_STG1_5X8_OUT1_2	32	R/W	0000_0000h	33.11.190/2208
20F_2010	PXP_HW_PXP_WFE_B_STG1_5X8_OUT1_3	32	R/W	0000_0000h	33.11.191/2209
20F_2020	PXP_HW_PXP_WFE_B_STG1_5X8_OUT1_4	32	R/W	0000_0000h	33.11.192/2210
20F_2030	PXP_HW_PXP_WFE_B_STG1_5X8_OUT1_5	32	R/W	0000_0000h	33.11.193/2210
20F_2040	PXP_HW_PXP_WFE_B_STG1_5X8_OUT1_6	32	R/W	0000_0000h	33.11.194/2211
20F_2050	PXP_HW_PXP_WFE_B_STG1_5X8_OUT1_7	32	R/W	0000_0000h	33.11.195/2212
20F_2060	PXP_HW_PXP_WFE_B_STAGE1_5X8_MASKS_0	32	R/W	0000_0000h	33.11.196/2212

Table continues on the next page...

PXP memory map (continued)

Absolute address (hex)	Register name	Width (in bits)	Access	Reset value	Section/ page
20F_2070	PXP_HW_PXP_WFE_B_STG1_5X1_OUT0	32	R/W	0000_0000h	33.11.197/2213
20F_2080	PXP_HW_PXP_WFE_B_STG1_5X1_MASKS	32	R/W	0000_0000h	33.11.198/2215
20F_2090	PXP_HW_PXP_WFE_B_STG1_8X1_OUT0_0	32	R/W	0000_0000h	33.11.199/2216
20F_20A0	PXP_HW_PXP_WFE_B_STG1_8X1_OUT0_1	32	R/W	0000_0000h	33.11.200/2218
20F_20B0	PXP_HW_PXP_WFE_B_STG1_8X1_OUT0_2	32	R/W	0000_0000h	33.11.201/2220
20F_20C0	PXP_HW_PXP_WFE_B_STG1_8X1_OUT0_3	32	R/W	0000_0000h	33.11.202/2222
20F_20D0	PXP_HW_PXP_WFE_B_STG1_8X1_OUT0_4	32	R/W	0000_0000h	33.11.203/2224
20F_20E0	PXP_HW_PXP_WFE_B_STG1_8X1_OUT0_5	32	R/W	0000_0000h	33.11.204/2226
20F_20F0	PXP_HW_PXP_WFE_B_STG1_8X1_OUT0_6	32	R/W	0000_0000h	33.11.205/2228
20F_2100	PXP_HW_PXP_WFE_B_STG1_8X1_OUT0_7	32	R/W	0000_0000h	33.11.206/2230
20F_2110	PXP_HW_PXP_WFE_B_STG1_8X1_OUT1_0	32	R/W	0000_0000h	33.11.207/2232
20F_2120	PXP_HW_PXP_WFE_B_STG1_8X1_OUT1_1	32	R/W	0000_0000h	33.11.208/2234
20F_2130	PXP_HW_PXP_WFE_B_STG1_8X1_OUT1_2	32	R/W	0000_0000h	33.11.209/2236
20F_2140	PXP_HW_PXP_WFE_B_STG1_8X1_OUT1_3	32	R/W	0000_0000h	33.11.210/2238
20F_2150	PXP_HW_PXP_WFE_B_STG1_8X1_OUT1_4	32	R/W	0000_0000h	33.11.211/2240
20F_2160	PXP_HW_PXP_WFE_B_STG1_8X1_OUT1_5	32	R/W	0000_0000h	33.11.212/2242
20F_2170	PXP_HW_PXP_WFE_B_STG1_8X1_OUT1_6	32	R/W	0000_0000h	33.11.213/2244
20F_2180	PXP_HW_PXP_WFE_B_STG1_8X1_OUT1_7	32	R/W	0000_0000h	33.11.214/2246
20F_2190	PXP_HW_PXP_WFE_B_STG1_8X1_OUT2_0	32	R/W	0000_0000h	33.11.215/2248
20F_21A0	PXP_HW_PXP_WFE_B_STG1_8X1_OUT2_1	32	R/W	0000_0000h	33.11.216/2250
20F_21B0	PXP_HW_PXP_WFE_B_STG1_8X1_OUT2_2	32	R/W	0000_0000h	33.11.217/2252
20F_21C0	PXP_HW_PXP_WFE_B_STG1_8X1_OUT2_3	32	R/W	0000_0000h	33.11.218/2254

Table continues on the next page...

PXP memory map (continued)

Absolute address (hex)	Register name	Width (in bits)	Access	Reset value	Section/page
20F_21D0	PXP_HW_PXP_WFE_B_STG1_8X1_OUT2_4	32	R/W	0000_0000h	33.11.219/2256
20F_21E0	PXP_HW_PXP_WFE_B_STG1_8X1_OUT2_5	32	R/W	0000_0000h	33.11.220/2258
20F_21F0	PXP_HW_PXP_WFE_B_STG1_8X1_OUT2_6	32	R/W	0000_0000h	33.11.221/2260
20F_2200	PXP_HW_PXP_WFE_B_STG1_8X1_OUT2_7	32	R/W	0000_0000h	33.11.222/2262
20F_2210	PXP_HW_PXP_WFE_B_STG1_8X1_OUT3_0	32	R/W	0000_0000h	33.11.223/2264
20F_2220	PXP_HW_PXP_WFE_B_STG1_8X1_OUT3_1	32	R/W	0000_0000h	33.11.224/2266
20F_2230	PXP_HW_PXP_WFE_B_STG1_8X1_OUT3_2	32	R/W	0000_0000h	33.11.225/2268
20F_2240	PXP_HW_PXP_WFE_B_STG1_8X1_OUT3_3	32	R/W	0000_0000h	33.11.226/2270
20F_2250	PXP_HW_PXP_WFE_B_STG1_8X1_OUT3_4	32	R/W	0000_0000h	33.11.227/2272
20F_2260	PXP_HW_PXP_WFE_B_STG1_8X1_OUT3_5	32	R/W	0000_0000h	33.11.228/2274
20F_2270	PXP_HW_PXP_WFE_B_STG1_8X1_OUT3_6	32	R/W	0000_0000h	33.11.229/2276
20F_2280	PXP_HW_PXP_WFE_B_STG1_8X1_OUT3_7	32	R/W	0000_0000h	33.11.230/2278
20F_2290	PXP_HW_PXP_WFE_B_STG1_8X1_OUT4_0	32	R/W	0000_0000h	33.11.231/2280
20F_22A0	PXP_HW_PXP_WFE_B_STG1_8X1_OUT4_1	32	R/W	0000_0000h	33.11.232/2282
20F_22B0	PXP_HW_PXP_WFE_B_STG1_8X1_OUT4_2	32	R/W	0000_0000h	33.11.233/2284
20F_22C0	PXP_HW_PXP_WFE_B_STG1_8X1_OUT4_3	32	R/W	0000_0000h	33.11.234/2286
20F_22D0	PXP_HW_PXP_WFE_B_STG1_8X1_OUT4_4	32	R/W	0000_0000h	33.11.235/2288
20F_22E0	PXP_HW_PXP_WFE_B_STG1_8X1_OUT4_5	32	R/W	0000_0000h	33.11.236/2290
20F_22F0	PXP_HW_PXP_WFE_B_STG1_8X1_OUT4_6	32	R/W	0000_0000h	33.11.237/2292
20F_2300	PXP_HW_PXP_WFE_B_STG1_8X1_OUT4_7	32	R/W	0000_0000h	33.11.238/2294
20F_2310	PXP_HW_PXP_WFE_B_STG2_5X6_OUT0_0	32	R/W	0000_0000h	33.11.239/2296
20F_2320	PXP_HW_PXP_WFE_B_STG2_5X6_OUT0_1	32	R/W	0000_0000h	33.11.240/2297

Table continues on the next page...

PXP memory map (continued)

Absolute address (hex)	Register name	Width (in bits)	Access	Reset value	Section/page
20F_2330	PXP_HW_PXP_WFE_B_STG2_5X6_OUT0_2	32	R/W	0000_0000h	33.11.241/2298
20F_2340	PXP_HW_PXP_WFE_B_STG2_5X6_OUT0_3	32	R/W	0000_0000h	33.11.242/2299
20F_2350	PXP_HW_PXP_WFE_B_STG2_5X6_OUT0_4	32	R/W	0000_0000h	33.11.243/2300
20F_2360	PXP_HW_PXP_WFE_B_STG2_5X6_OUT0_5	32	R/W	0000_0000h	33.11.244/2301
20F_2370	PXP_HW_PXP_WFE_B_STG2_5X6_OUT0_6	32	R/W	0000_0000h	33.11.245/2302
20F_2380	PXP_HW_PXP_WFE_B_STG2_5X6_OUT0_7	32	R/W	0000_0000h	33.11.246/2303
20F_2390	PXP_HW_PXP_WFE_B_STG2_5X6_OUT1_0	32	R/W	0000_0000h	33.11.247/2304
20F_23A0	PXP_HW_PXP_WFE_B_STG2_5X6_OUT1_1	32	R/W	0000_0000h	33.11.248/2305
20F_23B0	PXP_HW_PXP_WFE_B_STG2_5X6_OUT1_2	32	R/W	0000_0000h	33.11.249/2306
20F_23C0	PXP_HW_PXP_WFE_B_STG2_5X6_OUT1_3	32	R/W	0000_0000h	33.11.250/2307
20F_23D0	PXP_HW_PXP_WFE_B_STG2_5X6_OUT1_4	32	R/W	0000_0000h	33.11.251/2308
20F_23E0	PXP_HW_PXP_WFE_B_STG2_5X6_OUT1_5	32	R/W	0000_0000h	33.11.252/2309
20F_23F0	PXP_HW_PXP_WFE_B_STG2_5X6_OUT1_6	32	R/W	0000_0000h	33.11.253/2310
20F_2400	PXP_HW_PXP_WFE_B_STG2_5X6_OUT1_7	32	R/W	0000_0000h	33.11.254/2311
20F_2410	PXP_HW_PXP_WFE_B_STG2_5X6_OUT2_0	32	R/W	0000_0000h	33.11.255/2312
20F_2420	PXP_HW_PXP_WFE_B_STG2_5X6_OUT2_1	32	R/W	0000_0000h	33.11.256/2313
20F_2430	PXP_HW_PXP_WFE_B_STG2_5X6_OUT2_2	32	R/W	0000_0000h	33.11.257/2314
20F_2440	PXP_HW_PXP_WFE_B_STG2_5X6_OUT2_3	32	R/W	0000_0000h	33.11.258/2315
20F_2450	PXP_HW_PXP_WFE_B_STG2_5X6_OUT2_4	32	R/W	0000_0000h	33.11.259/2316
20F_2460	PXP_HW_PXP_WFE_B_STG2_5X6_OUT2_5	32	R/W	0000_0000h	33.11.260/2317
20F_2470	PXP_HW_PXP_WFE_B_STG2_5X6_OUT2_6	32	R/W	0000_0000h	33.11.261/2318
20F_2480	PXP_HW_PXP_WFE_B_STG2_5X6_OUT2_7	32	R/W	0000_0000h	33.11.262/2319

Table continues on the next page...

PXP memory map (continued)

Absolute address (hex)	Register name	Width (in bits)	Access	Reset value	Section/page
20F_2490	PXP_HW_PXP_WFE_B_STG2_5X6_OUT3_0	32	R/W	0000_0000h	33.11.263/2320
20F_24A0	PXP_HW_PXP_WFE_B_STG2_5X6_OUT3_1	32	R/W	0000_0000h	33.11.264/2321
20F_24B0	PXP_HW_PXP_WFE_B_STG2_5X6_OUT3_2	32	R/W	0000_0000h	33.11.265/2322
20F_24C0	PXP_HW_PXP_WFE_B_STG2_5X6_OUT3_3	32	R/W	0000_0000h	33.11.266/2323
20F_24E0	PXP_HW_PXP_WFE_B_STG2_5X6_OUT3_4	32	R/W	0000_0000h	33.11.267/2324
20F_24F0	PXP_HW_PXP_WFE_B_STG2_5X6_OUT3_5	32	R/W	0000_0000h	33.11.268/2325
20F_2500	PXP_HW_PXP_WFE_B_STG2_5X6_OUT3_6	32	R/W	0000_0000h	33.11.269/2326
20F_2510	PXP_HW_PXP_WFE_B_STG2_5X6_OUT3_7	32	R/W	0000_0000h	33.11.270/2327
20F_2520	PXP_HW_PXP_WFE_B_STAGE2_5X6_MASKS_0	32	R/W	0000_0000h	33.11.271/2328
20F_2530	PXP_HW_PXP_WFE_B_STAGE2_5X6_ADDR_0	32	R/W	0000_0000h	33.11.272/2329
20F_2540	PXP_HW_PXP_WFE_B_STG2_5X1_OUT0	32	R/W	0000_0000h	33.11.273/2330
20F_2550	PXP_HW_PXP_WFE_B_STG2_5X1_OUT1	32	R/W	0000_0000h	33.11.274/2332
20F_2560	PXP_HW_PXP_WFE_B_STG2_5X1_OUT2	32	R/W	0000_0000h	33.11.275/2334
20F_2570	PXP_HW_PXP_WFE_B_STG2_5X1_OUT3	32	R/W	0000_0000h	33.11.276/2336
20F_2580	PXP_HW_PXP_WFE_B_STG2_5X1_MASKS	32	R/W	0000_0000h	33.11.277/2338
20F_2590	PXP_HW_PXP_WFE_B_STG3_F8X1_OUT0_0	32	R/W	0000_0000h	33.11.278/2339
20F_25A0	PXP_HW_PXP_WFE_B_STG3_F8X1_OUT0_1	32	R/W	0000_0000h	33.11.279/2341
20F_25B0	PXP_HW_PXP_WFE_B_STG3_F8X1_OUT0_2	32	R/W	0000_0000h	33.11.280/2343
20F_25C0	PXP_HW_PXP_WFE_B_STG3_F8X1_OUT0_3	32	R/W	0000_0000h	33.11.281/2345
20F_25D0	PXP_HW_PXP_WFE_B_STG3_F8X1_OUT0_4	32	R/W	0000_0000h	33.11.282/2347
20F_25E0	PXP_HW_PXP_WFE_B_STG3_F8X1_OUT0_5	32	R/W	0000_0000h	33.11.283/2349
20F_25F0	PXP_HW_PXP_WFE_B_STG3_F8X1_OUT0_6	32	R/W	0000_0000h	33.11.284/2351

Table continues on the next page...

PXP memory map (continued)

Absolute address (hex)	Register name	Width (in bits)	Access	Reset value	Section/ page
20F_2600	PXP_HW_PXP_WFE_B_STG3_F8X1_OUT0_7	32	R/W	0000_0000h	33.11.285/2353
20F_2610	PXP_HW_PXP_WFE_B_STG3_F8X1_OUT1_0	32	R/W	0000_0000h	33.11.286/2355
20F_2620	PXP_HW_PXP_WFE_B_STG3_F8X1_OUT1_1	32	R/W	0000_0000h	33.11.287/2357
20F_2630	PXP_HW_PXP_WFE_B_STG3_F8X1_OUT1_2	32	R/W	0000_0000h	33.11.288/2359
20F_2640	PXP_HW_PXP_WFE_B_STG3_F8X1_OUT1_3	32	R/W	0000_0000h	33.11.289/2361
20F_2650	PXP_HW_PXP_WFE_B_STG3_F8X1_OUT1_4	32	R/W	0000_0000h	33.11.290/2363
20F_2660	PXP_HW_PXP_WFE_B_STG3_F8X1_OUT1_5	32	R/W	0000_0000h	33.11.291/2365
20F_2670	PXP_HW_PXP_WFE_B_STG3_F8X1_OUT1_6	32	R/W	0000_0000h	33.11.292/2367
20F_2680	PXP_HW_PXP_WFE_B_STG3_F8X1_OUT1_7	32	R/W	0000_0000h	33.11.293/2369
20F_2690	PXP_HW_PXP_WFE_B_STG3_F8X1_OUT2_0	32	R/W	0000_0000h	33.11.294/2371
20F_26A0	PXP_HW_PXP_WFE_B_STG3_F8X1_OUT2_1	32	R/W	0000_0000h	33.11.295/2373
20F_26B0	PXP_HW_PXP_WFE_B_STG3_F8X1_OUT2_2	32	R/W	0000_0000h	33.11.296/2375
20F_26C0	PXP_HW_PXP_WFE_B_STG3_F8X1_OUT2_3	32	R/W	0000_0000h	33.11.297/2377
20F_26D0	PXP_HW_PXP_WFE_B_STG3_F8X1_OUT2_4	32	R/W	0000_0000h	33.11.298/2379
20F_26E0	PXP_HW_PXP_WFE_B_STG3_F8X1_OUT2_5	32	R/W	0000_0000h	33.11.299/2381
20F_26F0	PXP_HW_PXP_WFE_B_STG3_F8X1_OUT2_6	32	R/W	0000_0000h	33.11.300/2383
20F_2700	PXP_HW_PXP_WFE_B_STG3_F8X1_OUT2_7	32	R/W	0000_0000h	33.11.301/2385
20F_2710	PXP_HW_PXP_WFE_B_STG3_F8X1_OUT3_0	32	R/W	0000_0000h	33.11.302/2387
20F_2720	PXP_HW_PXP_WFE_B_STG3_F8X1_OUT3_1	32	R/W	0000_0000h	33.11.303/2389
20F_2730	PXP_HW_PXP_WFE_B_STG3_F8X1_OUT3_2	32	R/W	0000_0000h	33.11.304/2391
20F_2740	PXP_HW_PXP_WFE_B_STG3_F8X1_OUT3_3	32	R/W	0000_0000h	33.11.305/2393
20F_2750	PXP_HW_PXP_WFE_B_STG3_F8X1_OUT3_4	32	R/W	0000_0000h	33.11.306/2395

Table continues on the next page...

PXP memory map (continued)

Absolute address (hex)	Register name	Width (in bits)	Access	Reset value	Section/page
20F_2760	PXP_HW_PXP_WFE_B_STG3_F8X1_OUT3_5	32	R/W	0000_0000h	33.11.307/2397
20F_2770	PXP_HW_PXP_WFE_B_STG3_F8X1_OUT3_6	32	R/W	0000_0000h	33.11.308/2399
20F_2780	PXP_HW_PXP_WFE_B_STG3_F8X1_OUT3_7	32	R/W	0000_0000h	33.11.309/2401
20F_2790	PXP_HW_PXP_WFE_B_STG3_F8X1_MASKS	32	R/W	0000_0000h	33.11.310/2403
20F_28A0	PXP_HW_PXP_ALU_B_CTRL	32	R/W	0000_1000h	33.11.311/2404
20F_28A4	PXP_HW_PXP_ALU_B_CTRL_SET	32	R/W	0000_1000h	33.11.311/2404
20F_28A8	PXP_HW_PXP_ALU_B_CTRL_CLR	32	R/W	0000_1000h	33.11.311/2404
20F_28AC	PXP_HW_PXP_ALU_B_CTRL_TOG	32	R/W	0000_1000h	33.11.311/2404
20F_28B0	PXP_HW_PXP_ALU_B_BUF_SIZE	32	R/W	0000_0000h	33.11.312/2405
20F_28C0	PXP_HW_PXP_ALU_B_INST_ENTRY	32	R/W	0000_0000h	33.11.313/2406
20F_28D0	PXP_HW_PXP_ALU_B_PARAM	32	R/W	0000_0000h	33.11.314/2406
20F_28E0	PXP_HW_PXP_ALU_B_CONFIG	32	R/W	0000_0000h	33.11.315/2407
20F_28F0	PXP_HW_PXP_ALU_B_LUT_CONFIG	32	R/W	0000_0000h	33.11.316/2407
20F_28F4	PXP_HW_PXP_ALU_B_LUT_CONFIG_SET	32	R/W	0000_0000h	33.11.316/2407
20F_28F8	PXP_HW_PXP_ALU_B_LUT_CONFIG_CLR	32	R/W	0000_0000h	33.11.316/2407
20F_28FC	PXP_HW_PXP_ALU_B_LUT_CONFIG_TOG	32	R/W	0000_0000h	33.11.316/2407
20F_2900	PXP_HW_PXP_ALU_B_LUT_DATA0	32	R/W	0000_0000h	33.11.317/2408
20F_2910	PXP_HW_PXP_ALU_B_LUT_DATA1	32	R/W	0000_0000h	33.11.318/2408
20F_2920	PXP_HW_PXP_ALU_B_DBG	32	R/W	0000_0000h	33.11.319/2409
20F_2A00	Histogram Control Register. (PXP_HW_PXP_HIST_A_CTRL)	32	R/W	0500_1F00h	33.11.320/2410
20F_2A10	Histogram Pixel Mask Register. (PXP_HW_PXP_HIST_A_MASK)	32	R/W	0000_0000h	33.11.321/2411
20F_2A20	Histogram Pixel Buffer Size Register. (PXP_HW_PXP_HIST_A_BUF_SIZE)	32	R/W	0000_0000h	33.11.322/2412

Table continues on the next page...

PXP memory map (continued)

Absolute address (hex)	Register name	Width (in bits)	Access	Reset value	Section/page
20F_2A30	Total Number of Pixels Used by Histogram Engine. (PXP_HW_PXP_HIST_A_TOTAL_PIXEL)	32	R/W	0000_0000h	33.11.323/2412
20F_2A40	The X Coordinate Offset for Active Area. (PXP_HW_PXP_HIST_A_ACTIVE_AREA_X)	32	R/W	0000_0000h	33.11.324/2413
20F_2A50	The Y Coordinate Offset for Active Area. (PXP_HW_PXP_HIST_A_ACTIVE_AREA_Y)	32	R/W	0000_0000h	33.11.325/2413
20F_2A60	Histogram Result Based on RAW Pixel Value. (PXP_HW_PXP_HIST_A_RAW_STAT0)	32	R/W	0000_0000h	33.11.326/2414
20F_2A70	Histogram Result Based on RAW Pixel Value. (PXP_HW_PXP_HIST_A_RAW_STAT1)	32	R/W	0000_0000h	33.11.327/2414
20F_2A80	Histogram Control Register. (PXP_HW_PXP_HIST_B_CTRL)	32	R/W	0500_1F00h	33.11.328/2415
20F_2A90	Histogram Pixel Mask Register. (PXP_HW_PXP_HIST_B_MASK)	32	R/W	0000_0000h	33.11.329/2416
20F_2AA0	Histogram Pixel Buffer Size Register. (PXP_HW_PXP_HIST_B_BUF_SIZE)	32	R/W	0000_0000h	33.11.330/2417
20F_2AB0	Total Number of Pixels Used by Histogram Engine. (PXP_HW_PXP_HIST_B_TOTAL_PIXEL)	32	R/W	0000_0000h	33.11.331/2418
20F_2AC0	The X Coordinate Offset for Active Area. (PXP_HW_PXP_HIST_B_ACTIVE_AREA_X)	32	R/W	0000_0000h	33.11.332/2418
20F_2AD0	The Y Coordinate Offset for Active Area. (PXP_HW_PXP_HIST_B_ACTIVE_AREA_Y)	32	R/W	0000_0000h	33.11.333/2419
20F_2AE0	Histogram Result Based on RAW Pixel Value. (PXP_HW_PXP_HIST_B_RAW_STAT0)	32	R/W	0000_0000h	33.11.334/2419
20F_2AF0	Histogram Result Based on RAW Pixel Value. (PXP_HW_PXP_HIST_B_RAW_STAT1)	32	R/W	0000_0000h	33.11.335/2420
20F_2B00	2-level Histogram Parameter Register. (PXP_HW_PXP_HIST2_PARAM)	32	R/W	0000_0F00h	33.11.336/2420
20F_2B10	4-level Histogram Parameter Register. (PXP_HW_PXP_HIST4_PARAM)	32	R/W	0F0A_0500h	33.11.337/2421
20F_2B20	8-level Histogram Parameter 0 Register. (PXP_HW_PXP_HIST8_PARAM0)	32	R/W	0604_0200h	33.11.338/2421
20F_2B30	8-level Histogram Parameter 1 Register. (PXP_HW_PXP_HIST8_PARAM1)	32	R/W	0F0D_0B09h	33.11.339/2422
20F_2B40	16-level Histogram Parameter 0 Register. (PXP_HW_PXP_HIST16_PARAM0)	32	R/W	0302_0100h	33.11.340/2423
20F_2B50	16-level Histogram Parameter 1 Register. (PXP_HW_PXP_HIST16_PARAM1)	32	R/W	0706_0504h	33.11.341/2424
20F_2B60	16-level Histogram Parameter 2 Register. (PXP_HW_PXP_HIST16_PARAM2)	32	R/W	0B0A_0908h	33.11.342/2424
20F_2B70	16-level Histogram Parameter 3 Register. (PXP_HW_PXP_HIST16_PARAM3)	32	R/W	0F0E_0D0Ch	33.11.343/2425
20F_2B80	32-level Histogram Parameter 0 Register. (PXP_HW_PXP_HIST32_PARAM0)	32	R/W	0302_0100h	33.11.344/2426

Table continues on the next page...

PXP memory map (continued)

Absolute address (hex)	Register name	Width (in bits)	Access	Reset value	Section/ page
20F_2B90	32-level Histogram Parameter 1 Register. (PXP_HW_PXP_HIST32_PARAM1)	32	R/W	0706_0504h	33.11.345/2427
20F_2BA0	32-level Histogram Parameter 2 Register. (PXP_HW_PXP_HIST32_PARAM2)	32	R/W	0B0A_0908h	33.11.346/2427
20F_2BB0	32-level Histogram Parameter 3 Register. (PXP_HW_PXP_HIST32_PARAM3)	32	R/W	0F0E_0D0Ch	33.11.347/2428
20F_2BC0	32-level Histogram Parameter 0 Register. (PXP_HW_PXP_HIST32_PARAM4)	32	R/W	0302_0100h	33.11.348/2429
20F_2BD0	32-level Histogram Parameter 1 Register. (PXP_HW_PXP_HIST32_PARAM5)	32	R/W	0706_0504h	33.11.349/2430
20F_2BE0	32-level Histogram Parameter 2 Register. (PXP_HW_PXP_HIST32_PARAM6)	32	R/W	0B0A_0908h	33.11.350/2430
20F_2BF0	32-level Histogram Parameter 3 Register. (PXP_HW_PXP_HIST32_PARAM7)	32	R/W	0F0E_0D0Ch	33.11.351/2431
20F_2CF0	PXP_HW_PXP_HANDSHAKE_READY_MUX0	32	R/W	7654_3210h	33.11.352/2432
20F_2D10	PXP_HW_PXP_HANDSHAKE_DONE_MUX0	32	R/W	7654_3210h	33.11.353/2432

33.11.1 Control Register 0 (PXP_HW_PXP_CTRLn)

The Control register contains the primary controls for the PXP block.

Address: 20F_0000h base + 0h offset + (4d × i), where i=0d to 3d

Bit	31	30	29	28	27	26	25	24	23	22	21	20	19	18	17	16
R	SFTRST	CLKGATE	0	EN_REPEAT	ENABLE_ROTATE1	ENABLE_ROTATE0	ENABLE_LUT	ENABLE_CSC2	BLOCK_SIZE	0			ENABLE_WFE_B	0	ENABLE_DITHER	ENABLE_PS_AS_OUT
W																
Reset	1	1	0	0	0	1	1	1	0	0	0	0	0	0	0	1
Bit	15	14	13	12	11	10	9	8	7	6	5	4	3	2	1	0
R	VFLIP1	HFLIP1	ROTATE1		VFLIP0	HFLIP0	ROTATE0	0			HANDSHAKE_ABORT_SKIP	ENABLE_LCD0_HANDSHAKE	LUT_DMA_IRQ_ENABLE	NEXT_IRQ_ENABLE	IRQ_ENABLE	ENABLE
W																
Reset	0	0	0	0	0	0	0	0	0	0	0	0	0	0	0	0

PXP_HW_PXP_CTRLn field descriptions

Field	Description
31 SFTRST	Set this bit to zero to enable normal PXP operation. Set this bit to one (default) to disable clocking with the PXP and hold it in its reset (lowest power) state. This bit can be turned on and then off to reset the PXP block to its default state.
30 CLKGATE	This bit must be set to zero for normal operation. When set to one it gates off the clocks to the block.
29 Reserved	This read-only field is reserved and always has the value 0.
28 EN_REPEAT	Enable the PXP to run continuously. When this bit is set, the PXP will repeat based on the current configuration register settings. If this bit is not set, the PXP will complete the process and enter the idle state ready to accept the next frame to be processed. This bit should be set when the LCDIF handshake mode is enabled so that the next frame is automatically generated for the next screen refresh cycle. If it not set and the handshake mode is enabled, the CPU will have to initiate the PXP for the next refresh cycle. When the PXP NEXT feature is used, it has priority over the REPEAT mode, in that the new register settings are fetched first, and then the next PXP operation will continue.
27 ENABLE_ROTATE1	Enable the ROTATE1 engine in the PXP primary processing flow.

Table continues on the next page...

PXP_HW_PXP_CTRLn field descriptions (continued)

Field	Description
26 ENABLE_ROTATE0	Enable the ROTATE0 engine in the PXP primary processing flow.
25 ENABLE_LUT	Enable the LUT engine in the PXP primary processing flow.
24 ENABLE_CSC2	Enable the CSC2 engine in the PXP primary processing flow.
23 BLOCK_SIZE	Select the block size to process through the Rotate block.
22–20 Reserved	This read-only field is reserved and always has the value 0.
19 ENABLE_WFE_B	Enable the WFE-B engine in the PXP primary processing flow.
18 Reserved	This read-only field is reserved and always has the value 0.
17 ENABLE_DITHER	Enable the Dithering engine in the PXP primary processing flow.
16 ENABLE_PS_AS_OUT	Enable the PS engine, AS engine, OUTBUF in the PXP primary processing flow.
15 VFLIP1	Indicates that the input should be flipped vertically (effect applied before rotation).
14 HFLIP1	Indicates that the input should be flipped horizontally (effect applied before rotation).
13–12 ROTATE1	Indicates the clockwise rotation to be applied at the input buffer. The rotation effect is defined as occurring after the FLIP_X and FLIP_Y permutation.
11 VFLIP0	Indicates that the output buffer should be flipped vertically (effect applied before rotation).
10 HFLIP0	Indicates that the output buffer should be flipped horizontally (effect applied before rotation).
9–8 ROTATE0	Indicates the clockwise rotation to be applied at the output buffer. The rotation effect is defined as occurring after the FLIP_X and FLIP_Y permutation.
7–6 Reserved	This read-only field is reserved and always has the value 0.
5 HANDSHAKE_ABORT_SKIP	When skip is enable, even the abort asserted, pxp will not assert the ready directly but wait for whole block line complete.
4 ENABLE_LCD0_HANDSHAKE	Enable handshake with LCD0 controller. When this is set, the PXP will not process an entire framebuffer, but will instead process rows of NxN blocks in a double-buffer handshake with the LCDIF. This enables the use of the onboard SRAM for a partial frame buffer.
3 LUT_DMA_IRQ_ENABLE	LUT DMA interrupt enable. When set, the PXP will issue an interrupt when the LUT DMA has finished transferring data.
2 NEXT_IRQ_ENABLE	Next command interrupt enable. When set, the PXP will issue an interrupt when a queued command initiated by a write to the PXP_NEXT register has been loaded into the PXP's registers. This interrupt also indicates that a new command may now be queued.

Table continues on the next page...

PXP_HW_PXP_CTRL_n field descriptions (continued)

Field	Description
1 IRQ_ENABLE	Interrupt enable. NOTE: When using the HW_PXP_NEXT functionality to reprogram the PXP, the new value of this bit will be used and may therefore enable or disable an interrupt unintentionally.
0 ENABLE	Enables PXP operation with specified parameters. The ENABLE bit will remain set while the PXP is active and will be cleared once the current operation completes. Software should use the IRQ bit in the HW_PXP_STAT when polling for PXP completion.

33.11.2 Status Register (PXP_HW_PXP_STATn)

This register provides PXP interrupt status and the current X/Y block coordinate that is being processed.

Address: 20F_0000h base + 10h offset + (4d × i), where i=0d to 3d

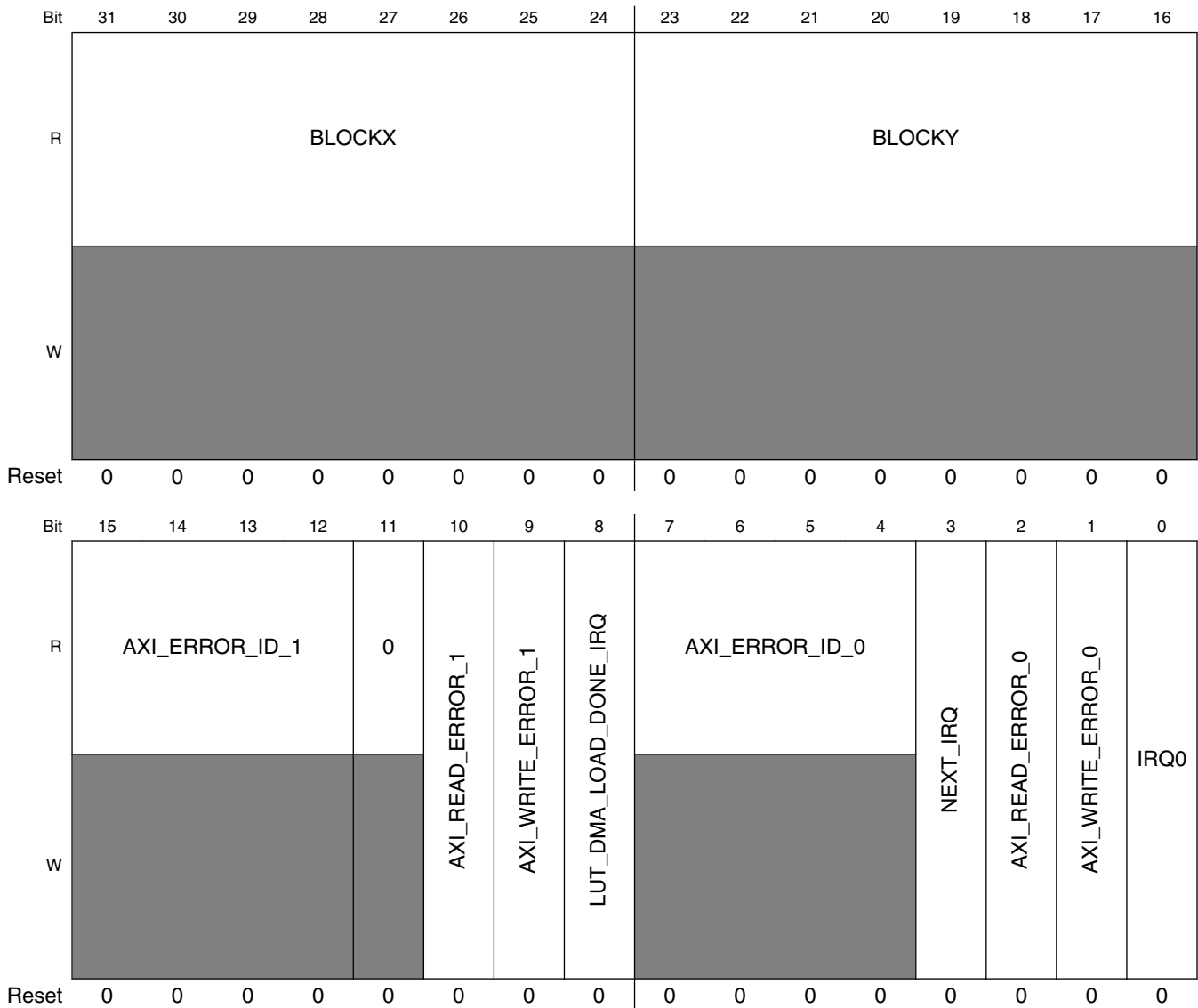

PXP_HW_PXP_STATn field descriptions

Field	Description
31–24 BLOCKX	Indicates the X coordinate of the block currently being rendered.

Table continues on the next page...

PXP_HW_PXP_STATn field descriptions (continued)

Field	Description
23–16 BLOCKY	Indicates the X coordinate of the block currently being rendered.
15–12 AXI_ERROR_ID_1	Indicates the AXI1 ID of the failing bus operation.
11 Reserved	This read-only field is reserved and always has the value 0.
10 AXI_READ_ERROR_1	Indicates PXP encountered an AXI read error and processing has been terminated.
9 AXI_WRITE_ERROR_1	Indicates PXP encountered an AXI write error and processing has been terminated.
8 LUT_DMA_LOAD_DONE_IRQ	Indicates that the LUT DMA transfer has completed.
7–4 AXI_ERROR_ID_0	Indicates the AXI0 ID of the failing bus operation.
3 NEXT_IRQ	Indicates that a command issued with the "Next Command" functionality has been issued and that a new command may be initiated with a write to the PXP_NEXT register.
2 AXI_READ_ERROR_0	Indicates PXP encountered an AXI read error and processing has been terminated.
1 AXI_WRITE_ERROR_0	Indicates PXP encountered an AXI write error and processing has been terminated.
0 IRQ0	Indicates current PXP interrupt status. The IRQ is routed through the pxp_irq when the IRQ_ENABLE bit in the control register is set.

33.11.3 Output Buffer Control Register (PXP_HW_PXP_OUT_CTRLn)

Control register to determine OUT buffer processing.

Address: 20F_0000h base + 20h offset + (4d × i), where i=0d to 3d

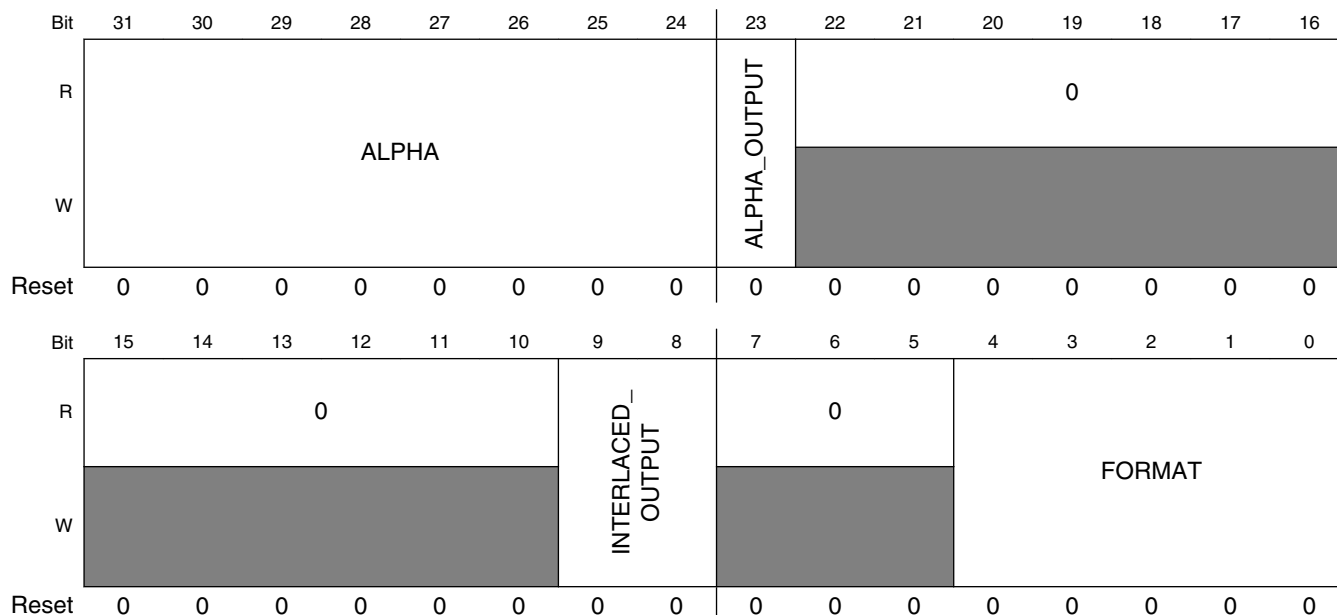

PXP_HW_PXP_OUT_CTRLn field descriptions

Field	Description
31–24 ALPHA	When generating an output buffer with an alpha component, the value in this field will be used when enabled to override the alpha passed through the pixel data pipeline.
23 ALPHA_OUTPUT	Indicates that alpha component in output buffer pixels should be overwritten by REG_OUT_CTRL[ALPHA] register. If 0, retain their alpha value from the computed alpha for that pixel.
22–10 Reserved	This read-only field is reserved and always has the value 0.
9–8 INTERLACED_OUTPUT	Determines how the PXP writes it's output data. Output interlacing should not be used in conjunction with input interlacing. Splitting frames into fields is most efficient using output interlacing. 2-plane output formats AND interlaced output is NOT supported.
7–5 Reserved	This read-only field is reserved and always has the value 0.
FORMAT	Output framebuffer format. The UV byte lanes are synonymous with CbCr byte lanes for YUV output pixel formats. For example, the YUV2P420 format should be selected when the output is YCbCr 2-plane 420 output format.

33.11.4 Output Frame Buffer Pointer (PXP_HW_PXP_OUT_BUF)

This register is used by the logic to point to the current output location for the output frame buffer.

Address: 20F_0000h base + 30h offset = 20F_0030h

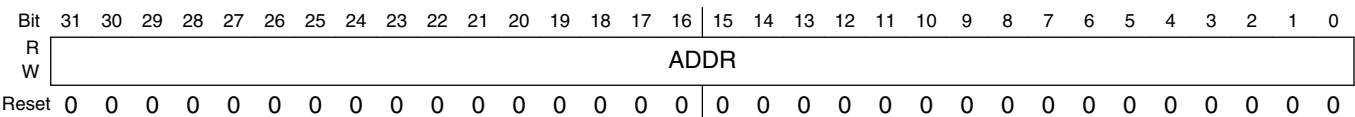

PXP_HW_PXP_OUT_BUF field descriptions

Field	Description
ADDR	Current address pointer for the output frame buffer. The address can have any byte alignment. 64B alignment is recommended for optimal performance.

33.11.5 Output Frame Buffer Pointer #2 (PXP_HW_PXP_OUT_BUF2)

This register is used by the logic to point to the current output location for the field 1 or UV output frame buffer.

Address: 20F_0000h base + 40h offset = 20F_0040h

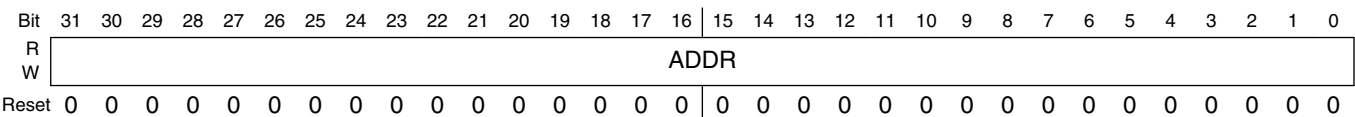

PXP_HW_PXP_OUT_BUF2 field descriptions

Field	Description
ADDR	Current address pointer for the output frame buffer. The address can have any byte alignment. 64B alignment is recommended for optimal performance.

33.11.6 Output Buffer Pitch (PXP_HW_PXP_OUT_PITCH)

Any byte value will indicate the vertical pitch. This value will be used in output pixel address calculations.

Address: 20F_0000h base + 50h offset = 20F_0050h

Bit	31	30	29	28	27	26	25	24	23	22	21	20	19	18	17	16	15	14	13	12	11	10	9	8	7	6	5	4	3	2	1	0
R	0																PITCH															
W																																
Reset	0	0	0	0	0	0	0	0	0	0	0	0	0	0	0	0	0	0	0	0	0	0	0	0	0	0	0	0	0	0	0	

PXP_HW_PXP_OUT_PITCH field descriptions

Field	Description
31–16 Reserved	This read-only field is reserved and always has the value 0.
PITCH	Indicates the number of bytes in memory between two vertically adjacent pixels.

33.11.7 Output Surface Lower Right Coordinate (PXP_HW_PXP_OUT_LRC)

This register sets the size of the output frame buffer in pixels, not blocks. The frame buffer need not be a multiple of NxN pixels. Partial blocks will be written for output frame buffer sizes that are not divisible by N pixels in either dimension.

Address: 20F_0000h base + 60h offset = 20F_0060h

Bit	31	30	29	28	27	26	25	24	23	22	21	20	19	18	17	16	15	14	13	12	11	10	9	8	7	6	5	4	3	2	1	0
R	0		X														0		Y													
W																																
Reset	0	0	0	0	0	0	0	0	0	0	0	0	0	0	0	0	0	0	0	0	0	0	0	0	0	0	0	0	0	0	0	

PXP_HW_PXP_OUT_LRC field descriptions

Field	Description
31–30 Reserved	This read-only field is reserved and always has the value 0.
29–16 X	Indicates number of horizontal PIXELS in the output surface (non-rotated). The output buffer pixel width minus 1 should be programmed. The image size is not required to be a multiple of 8 pixels. The PXP will clip the pixel output at this boundary.

Table continues on the next page...

PXP_HW_PXP_OUT_LRC field descriptions (continued)

Field	Description
15–14 Reserved	This read-only field is reserved and always has the value 0.
Y	Indicates the number of vertical PIXELS in the output surface (non-rotated). The output buffer pixel height minus 1 should be programmed. The image size is not required to be a multiple of 8 pixels. The PXP will clip the pixel output at this boundary.

33.11.8 Processed Surface Upper Left Coordinate (PXP_HW_PXP_OUT_PS_ULC)

This register contains the upper left coordinate of the Processed Surface in the output frame buffer (in pixels). Values that are within the REG_OUT_LRC[X,Y] extents are valid. The lowest valid value for these fields is 0,0. If the value of the REG_OUT_PS_ULC is greater than the REG_OUT_LRC, then no PS pixels will be fetched from memory, but only REG_PS_BACKGROUND pixels will be processed by the PS engine. Pixel locations that are greater than or equal to the PS upper left coordinates, less than or equal to the PS lower right coordinates, and within the REG_OUT_LRC extents will use the PS to render pixels into the output buffer.

Address: 20F_0000h base + 70h offset = 20F_0070h

Bit	31	30	29	28	27	26	25	24	23	22	21	20	19	18	17	16	15	14	13	12	11	10	9	8	7	6	5	4	3	2	1	0
R	0																0															
W																																
Reset	0	0	0	0	0	0	0	0	0	0	0	0	0	0	0	0	0	0	0	0	0	0	0	0	0	0	0	0	0	0	0	0

PXP_HW_PXP_OUT_PS_ULC field descriptions

Field	Description
31–30 Reserved	This read-only field is reserved and always has the value 0.
29–16 X	This field indicates the upper left X-coordinate (in pixels) of the processed surface (PS) in the output buffer.
15–14 Reserved	This read-only field is reserved and always has the value 0.
Y	This field indicates the upper left Y-coordinate (in pixels) of the processed surface in the output buffer.

33.11.9 Processed Surface Lower Right Coordinate (PXP_HW_PXP_OUT_PS_LRC)

This register contains the lower right coordinate of the Processed Surface in the output frame buffer (in pixels). Values that are within the REG_OUT_LRC[X,Y] extents are valid. The lowest valid value for these fields is 0,0. Pixel locations that are greater than or equal to the PS upper left coordinates, less than or equal to the PS lower right coordinates, and within the REG_OUT_LRC extents will use the PS to render pixels into the output buffer.

Address: 20F_0000h base + 80h offset = 20F_0080h

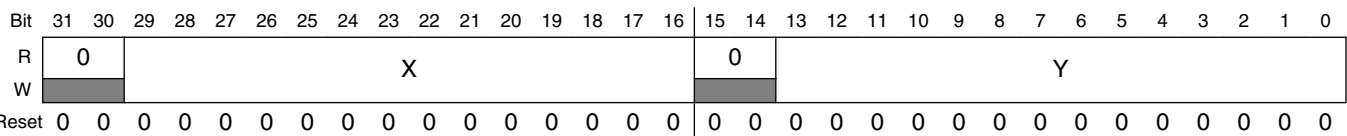

PXP_HW_PXP_OUT_PS_LRC field descriptions

Field	Description
31–30 Reserved	This read-only field is reserved and always has the value 0.
29–16 X	This field indicates the lower right X-coordinate (in pixels) of the processed surface (PS) in the output frame buffer.
15–14 Reserved	This read-only field is reserved and always has the value 0.
Y	This field indicates the lower right Y-coordinate (in pixels) of the processed surface in the output frame buffer.

33.11.10 Alpha Surface Upper Left Coordinate (PXP_HW_PXP_OUT_AS_ULC)

This register contains the upper left coordinate of AS in the output frame buffer (in pixels). Values that are within the REG_OUT_LRC[X,Y] extents are valid. The lowest valid value for these fields is 0,0. Pixel locations that are greater than or equal to the upper left coordinates will use the AS to render pixels in the output buffer.

Address: 20F_0000h base + 90h offset = 20F_0090h

Bit	31	30	29	28	27	26	25	24	23	22	21	20	19	18	17	16	15	14	13	12	11	10	9	8	7	6	5	4	3	2	1	0
R	0																0															
W																																
Reset	0	0	0	0	0	0	0	0	0	0	0	0	0	0	0	0	0	0	0	0	0	0	0	0	0	0	0	0	0	0	0	0

PXP_HW_PXP_OUT_AS_ULC field descriptions

Field	Description
31–30 Reserved	This read-only field is reserved and always has the value 0.
29–16 X	This field indicates the upper left X-coordinate (in pixels) of the alpha surface (AS) in the output frame buffer.
15–14 Reserved	This read-only field is reserved and always has the value 0.
Y	This field indicates the upper left Y-coordinate (in pixels) of the alpha surface in the output frame buffer.

33.11.11 Alpha Surface Lower Right Coordinate (PXP_HW_PXP_OUT_AS_LRC)

This register contains the lower right coordinate of AS in the output frame buffer (in pixels). Values that are within the REG_OUT_LRC[X,Y] extents are valid. The lowest valid value for these fields is 0,0. Pixel locations that are less than or equal to the lower right coordinates will use the AS to render pixels in the output buffer.

Address: 20F_0000h base + A0h offset = 20F_00A0h

Bit	31	30	29	28	27	26	25	24	23	22	21	20	19	18	17	16	15	14	13	12	11	10	9	8	7	6	5	4	3	2	1	0
R	0																0															
W																																
Reset	0	0	0	0	0	0	0	0	0	0	0	0	0	0	0	0	0	0	0	0	0	0	0	0	0	0	0	0	0	0	0	0

PXP_HW_PXP_OUT_AS_LRC field descriptions

Field	Description
31–30 Reserved	This read-only field is reserved and always has the value 0.
29–16 X	This field indicates the lower right X-coordinate (in pixels) of the alpha surface (AS) in the output frame buffer.
15–14 Reserved	This read-only field is reserved and always has the value 0.
Y	This field indicates the lower right Y-coordinate (in pixels) of the alpha surface in the output frame buffer.

33.11.12 Processed Surface (PS) Control Register (PXP_HW_PXP_PS_CTRL_n)

Control register to determine PS buffer processing.

Address: 20F_0000h base + B0h offset + (4d × i), where i=0d to 3d

Bit	31	30	29	28	27	26	25	24	23	22	21	20	19	18	17	16
R	0															
W																
Reset	0	0	0	0	0	0	0	0	0	0	0	0	0	0	0	0
Bit	15	14	13	12	11	10	9	8	7	6	5	4	3	2	1	0
R	0				DECX			DECY		0	WB_SWAP	FORMAT				
W																
Reset	0	0	0	0	0	0	0	0	0	0	0	0	0	0	0	0

PXP_HW_PXP_PS_CTRL_n field descriptions

Field	Description
31–12 Reserved	This read-only field is reserved and always has the value 0.
11–10 DECX	Horizontal pre decimation filter control.
9–8 DECY	Verticle pre decimation filter control.
7 Reserved	This read-only field is reserved and always has the value 0.
6 WB_SWAP	Swap bytes in words. For each 16 bit word, the two bytes will be swapped.
FORMAT	PS buffer format. To select between YUV and YCbCr formats, see bit 31 of the CSC1_COEF0 register.

33.11.13 PS Input Buffer Address (PXP_HW_PXP_PS_BUF)

This register contains the pointer to the Luma/RGB buffer. If the application requires an offset into the PS buffer, then this address can be set so that the desired offset is achieved. Any byte address is valid. For best performance, 64B alignment is recommended.

Address: 20F_0000h base + C0h offset = 20F_00C0h

Bit	31	30	29	28	27	26	25	24	23	22	21	20	19	18	17	16	15	14	13	12	11	10	9	8	7	6	5	4	3	2	1	0
R	ADDR																															
W																																
Reset	0	0	0	0	0	0	0	0	0	0	0	0	0	0	0	0	0	0	0	0	0	0	0	0	0	0	0	0	0	0	0	

PXP_HW_PXP_PS_BUF field descriptions

Field	Description
ADDR	Address pointer for the PS RGB or Y (luma) input buffer.

33.11.14 PS U/Cb or 2 Plane UV Input Buffer Address (PXP_HW_PXP_PS_UBUF)

This register contains the pointer to the Chroma U/Cb or 2 plane UV buffer. This register is unused when processing 1-plane buffer formats. If the application requires an offset into the PS buffer, then this address can be set so that the desired offset is achieved. Any byte address is valid. For best performance, 64B alignment is recommended.

Address: 20F_0000h base + D0h offset = 20F_00D0h

Bit	31	30	29	28	27	26	25	24	23	22	21	20	19	18	17	16	15	14	13	12	11	10	9	8	7	6	5	4	3	2	1	0
R	ADDR																															
W																																
Reset	0	0	0	0	0	0	0	0	0	0	0	0	0	0	0	0	0	0	0	0	0	0	0	0	0	0	0	0	0	0	0	

PXP_HW_PXP_PS_UBUF field descriptions

Field	Description
ADDR	Address pointer for the PS U/Cb or 2 plane UV Chroma input buffer.

33.11.15 PS V/Cr Input Buffer Address (PXP_HW_PXP_PS_VBUF)

This register contains the pointer to the Chroma V/Cr buffer. For Y8/Y4 modes, the low 16 bits are used as the monochrome U and V values in the data path. Bits [15:8] represent the U data byte, and bits [7:0] represent the V data byte. Other than with Y8/Y4 input buffer formats, this register is unused when processing 1 or 2-plane buffer formats. If the application requires an offset into the PS buffer, then this address can be set so that the desired offset is achieved. Any byte address is valid. For best performance, 64B alignment is recommended.

Address: 20F_0000h base + E0h offset = 20F_00E0h

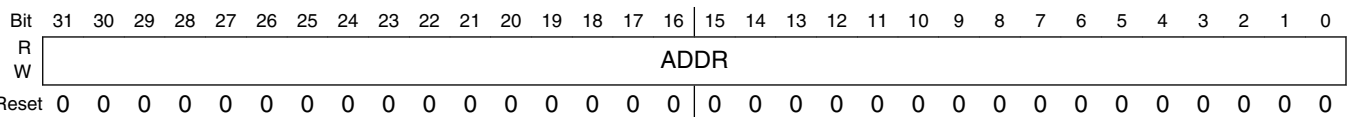

PXP_HW_PXP_PS_VBUF field descriptions

Field	Description
ADDR	Address pointer for the PS V/Cr Chroma input buffer.

33.11.16 Processed Surface Pitch (PXP_HW_PXP_PS_PITCH)

Any byte value will indicate the vertical pitch of the PS source frame buffer. This value will be used in PS pixel address calculations. This value has no relation to the UL and LR registers. It specifies how many bytes are between two vertically adjacent pixels in the input PS surface. For multi-plane formats, the Y buffer pitch should be programmed. For 2-plane YUV422, the UV pitch is the same as the Y pitch. For 3-plane YUV422, the U and V pitch is 1/2 the Y pitch. For 2-plane YUV420, the UV pitch is 1/2 the Y pitch. For 3-plane YUV420, the U and V pitch is 1/4 the Y pitch. All source buffers should comply with these U and V resolution reductions with respect to their Y source buffers.

Address: 20F_0000h base + F0h offset = 20F_00F0h

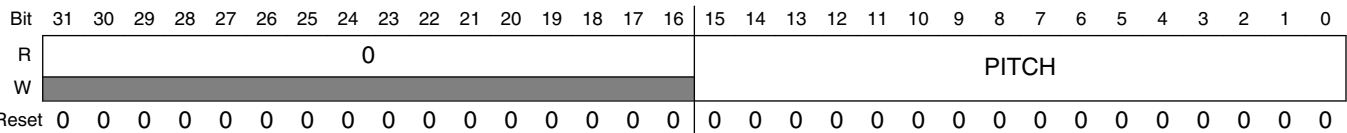

PXP_HW_PXP_PS_PITCH field descriptions

Field	Description
31–16 Reserved	This read-only field is reserved and always has the value 0.
PITCH	Indicates the number of bytes in memory between two vertically adjacent pixels.

33.11.17 PS Background Color (PXP_HW_PXP_PS_BACKGROUND_0)

This register contains a pixel value to be used for any PS pixels that fall outside the PS extents. This is effectively a background or letterbox color. The CSC1 control and datapath pixel format should be considered when selecting the background color.

Address: 20F_0000h base + 100h offset = 20F_0100h

Bit	31	30	29	28	27	26	25	24	23	22	21	20	19	18	17	16	15	14	13	12	11	10	9	8	7	6	5	4	3	2	1	0
R	0								COLOR																							
W																																
Reset	0	0	0	0	0	0	0	0	0	0	0	0	0	0	0	0	0	0	0	0	0	0	0	0	0	0	0	0	0	0	0	

PXP_HW_PXP_PS_BACKGROUND_0 field descriptions

Field	Description
31–24 Reserved	This read-only field is reserved and always has the value 0.
COLOR	Background color (in 24bpp format) for any pixels not within the buffer range specified by the PS ULC/LRC.

33.11.18 PS Scale Factor Register (PXP_HW_PXP_PS_SCALE)

The maximum down scaling factor is 1/2 such that the output image in either axis is 1/2 the size of the source. The maximum up scaling factor is 2^{12} for either axis. The reciprocal of the scale factor should be loaded into this register. To reduce the PS buffer by a factor of two in the output frame buffer, a value of 10.0000_0000_0000 should be loaded into this register. To scale up by a factor of 4, the value of 1/4, or 00.0100_0000_0000, should be loaded into this register. To scale up by 8/5, the value of 00.1010_0000_0000 should be loaded.

Address: 20F_0000h base + 110h offset = 20F_0110h

Bit	31	30	29	28	27	26	25	24	23	22	21	20	19	18	17	16
R	0	YSCALE														
W																
Reset	0	0	0	1	0	0	0	0	0	0	0	0	0	0	0	0
Bit	15	14	13	12	11	10	9	8	7	6	5	4	3	2	1	0
R	0	XSCALE														
W																
Reset	0	0	0	1	0	0	0	0	0	0	0	0	0	0	0	0

PXP_HW_PXP_PS_SCALE field descriptions

Field	Description
31 Reserved	This read-only field is reserved and always has the value 0.
30–16 YSCALE	This is a two bit integer and 12 bit fractional representation (##.####_####_####) of the Y scaling factor for the PS source buffer. The maximum value programmed should be 2 since scaling down by a factor greater than 2 is not supported with the bilinear filter. Decimation and the bilinear filter should be used together to achieve scaling by more than a factor of 2.
15 Reserved	This read-only field is reserved and always has the value 0.
XSCALE	This is a two bit integer and 12 bit fractional representation (##.####_####_####) of the X scaling factor for the PS source buffer. The maximum value programmed should be 2 since scaling down by a factor greater than 2 is not supported with the bilinear filter. Decimation and the bilinear filter should be used together to achieve scaling by more than a factor of 2.

33.11.19 PS Scale Offset Register (PXP_HW_PXP_PS_OFFSET)

The X and Y offset provides the ability to access the source image with a per sub-pixel granularity. This provides the capability to use all source pixels to effect the output PS image. The fixed offset values can be used for sub-pixel adjustments in the bilinear scaling filter. For example, when scaling an image down by a factor of 2, an initial offset of 0x0 would result in sub-sampling every other pixel. If a fixed offset of 0x800 (1/2), all pixels are used in scaling the final output pixel value. In this case, the first output pixel would be the sum of (1/2*P0) + (1/2*P1). This fixed offset is applied after the decimation filter stage, and before the bilinear filter stage.

Address: 20F_0000h base + 120h offset = 20F_0120h

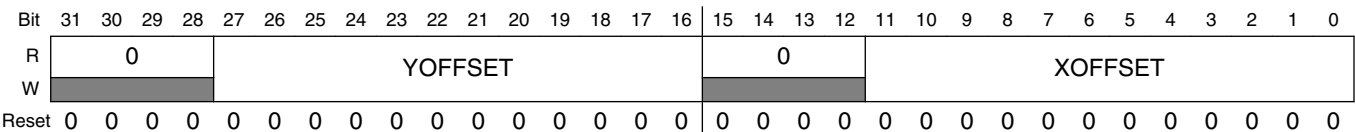

PXP_HW_PXP_PS_OFFSET field descriptions

Field	Description
31–28 Reserved	This read-only field is reserved and always has the value 0.
27–16 YOFFSET	This is a 12 bit fractional representation (0.####_####_####) of the Y scaling offset. This represents a fixed pixel offset which gets added to the scaled address to determine source data for the scaling engine.
15–12 Reserved	This read-only field is reserved and always has the value 0.
XOFFSET	This is a 12 bit fractional representation (0.####_####_####) of the X scaling offset. This represents a fixed pixel offset which gets added to the scaled address to determine source data for the scaling engine.

33.11.20 PS Color Key Low (PXP_HW_PXP_PS_CLRKEYLOW_0)

When processing an image, if the PXP finds a pixel in the PS buffer with a color that falls in the range between REG_PS_CLRKEYLOW and REG_PS_CLRKEYHIGH, it will insert the pixel from the AS channel. If the current AS pixel is letterboxed or if the AS also matches its colorkey range, the REG_PS_BACKGROUND color is passed down the pixel pipeline.

Address: 20F_0000h base + 130h offset = 20F_0130h

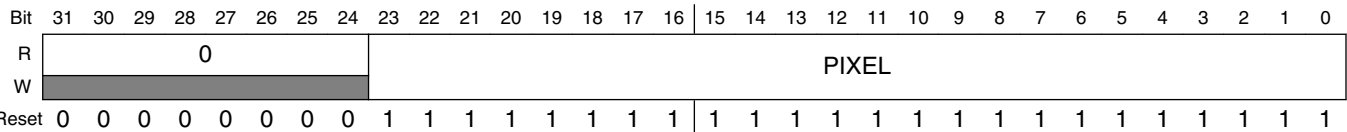

PXP_HW_PXP_PS_CLRKEYLOW_0 field descriptions

Field	Description
31–24 Reserved	This read-only field is reserved and always has the value 0.
PIXEL	Low range of color key applied to PS buffer. To disable PS colorkeying, set the low colorkey to 0xFFFFFFFF and the high colorkey to 0x000000.

33.11.21 PS Color Key High (PXP_HW_PXP_PS_CLRKEYHIGH_0)

When processing an image, if the PXP finds a pixel in the PS buffer with a color that falls in the range between REG_PS_CLRKEYLOW and REG_PS_CLRKEYHIGH, it will insert the pixel from the AS channel. If the current AS pixel is letterboxed or if the AS also matches its colorkey range, the REG_PS_BACKGROUND color is passed down the pixel pipeline.

Address: 20F_0000h base + 140h offset = 20F_0140h

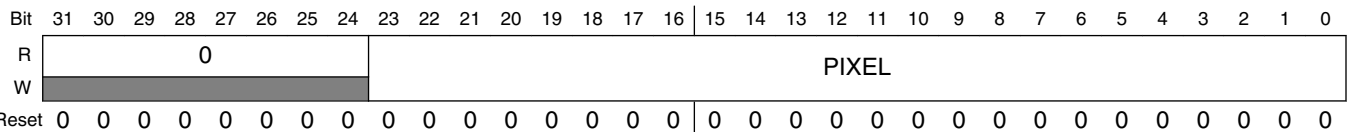

PXP_HW_PXP_PS_CLRKEYHIGH_0 field descriptions

Field	Description
31–24 Reserved	This read-only field is reserved and always has the value 0.
PIXEL	High range of color key applied to PS buffer. To disable PS colorkeying, set the low colorkey to 0xFFFFFFFF and the high colorkey to 0x000000.

33.11.22 Alpha Surface Control (PXP_HW_PXP_AS_CTRL)

Control register to determine AS buffer processing.

Address: 20F_0000h base + 150h offset = 20F_0150h

Bit	31	30	29	28	27	26	25	24	23	22	21	20	19	18	17	16
R	0										ALPHA1_ INVERT	ALPHA0_ INVERT	ROP			
W																
Reset	0	0	0	0	0	0	0	0	0	0	0	0	0	0	0	0
Bit	15	14	13	12	11	10	9	8	7	6	5	4	3	2	1	0
R	ALPHA								FORMAT				ENABLE_ COLORKEY	ALPHA_ CTRL		0
W																
Reset	0	0	0	0	0	0	0	0	0	0	0	0	0	0	0	0

PXP_HW_PXP_AS_CTRL field descriptions

Field	Description
31–22 Reserved	This read-only field is reserved and always has the value 0.
21 ALPHA1_ INVERT	Setting this bit to logic 0 will not alter the alpha1 value. A logic 1 will invert the alpha1 value and apply (1-alpha) for image composition.
20 ALPHA0_ INVERT	Setting this bit to logic 0 will not alter the alpha0 value. A logic 1 will invert the alpha0 value and apply (1-alpha) for image composition.
19–16 ROP	Indicates a raster operation to perform when enabled. Raster operations are enabled through the ALPHA_CTRL field.

Table continues on the next page...

PXP_HW_PXP_AS_CTRL field descriptions (continued)

Field	Description
15–8 ALPHA	Alpha modifier used when the ALPHA_MULTIPLY or ALPHA_OVERRIDE values are programmed in REG_AS_CTRL[ALPHA_CTRL]. The output alpha value will either be replaced (ALPHA_OVERRIDE) or scaled (ALPHA_MULTIPLY) when selected.
7–4 FORMAT	Indicates the input buffer format for AS.
3 ENABLE_ COLORKEY	Indicates that colorkey functionality is enabled for this alpha surface. Pixels found in the alpha surface colorkey range will be displayed as transparent (the PS pixel will be used).
2–1 ALPHA_CTRL	Determines how the alpha value is constructed for this alpha surface. Indicates that the value in the ALPHA field should be used instead of the alpha values present in the input pixels.
0 Reserved	This read-only field is reserved and always has the value 0.

33.11.23 Alpha Surface Buffer Pointer (PXP_HW_PXP_AS_BUF)

This register is used to indicate the base address of the AS buffer.

Address: 20F_0000h base + 160h offset = 20F_0160h

Bit	31	30	29	28	27	26	25	24	23	22	21	20	19	18	17	16	15	14	13	12	11	10	9	8	7	6	5	4	3	2	1	0
R																																
W																																
	ADDR																															
Reset	0	0	0	0	0	0	0	0	0	0	0	0	0	0	0	0	0	0	0	0	0	0	0	0	0	0	0	0	0	0	0	

PXP_HW_PXP_AS_BUF field descriptions

Field	Description
ADDR	Address pointer for the alpha surface 0 buffer.

33.11.24 Alpha Surface Pitch (PXP_HW_PXP_AS_PITCH)

Any byte value will indicate the vertical pitch. This value will be used in AS pixel address calculations. This value has no relation to the UL and LR registers. It specifies how many bytes are between two vertically adjacent pixels in the input AS surface.

Address: 20F_0000h base + 170h offset = 20F_0170h

Bit	31	30	29	28	27	26	25	24	23	22	21	20	19	18	17	16	15	14	13	12	11	10	9	8	7	6	5	4	3	2	1	0
R	0																PITCH															
W																																
Reset	0	0	0	0	0	0	0	0	0	0	0	0	0	0	0	0	0	0	0	0	0	0	0	0	0	0	0	0	0	0	0	

PXP_HW_PXP_AS_PITCH field descriptions

Field	Description
31–16 Reserved	This read-only field is reserved and always has the value 0.
PITCH	Indicates the number of bytes in memory between two vertically adjacent pixels.

33.11.25 Overlay Color Key Low (PXP_HW_PXP_AS_CLRKEYLOW_0)

When processing an image, the if the PXP finds a pixel in the current overlay image with a color that falls in the range from the ASCOLORKEYLOW to ASCOLORKEYHIGH range, it will use the PS pixel value for that location. If no PS image is present or if the PS image also matches its colorkey range, the PS background color is used. Colorkey operations are higher priority than alpha or ROP operations.

Address: 20F_0000h base + 180h offset = 20F_0180h

Bit	31	30	29	28	27	26	25	24	23	22	21	20	19	18	17	16	15	14	13	12	11	10	9	8	7	6	5	4	3	2	1	0
R	0								PIXEL																							
W																																
Reset	0	0	0	0	0	0	0	0	1	1	1	1	1	1	1	1	1	1	1	1	1	1	1	1	1	1	1	1	1	1	1	

PXP_HW_PXP_AS_CLRKEYLOW_0 field descriptions

Field	Description
31–24 Reserved	This read-only field is reserved and always has the value 0.
PIXEL	Low range of RGB color key applied to AS buffer. Each overlay has an independent colorkey enable.

33.11.26 Overlay Color Key High (PXP_HW_PXP_AS_CLRKEYHIGH_0)

When processing an image, the if the PXP finds a pixel in the current overlay image with a color that falls in the range from the ASCOLORKEYLOW to ASCOLORKEYHIGH range, it will use the PS pixel value for that location. If no PS image is present or if the PS image also matches its colorkey range, the PS background color is used. Colorkey operations are higher priority than alpha or ROP operations.

Address: 20F_0000h base + 190h offset = 20F_0190h

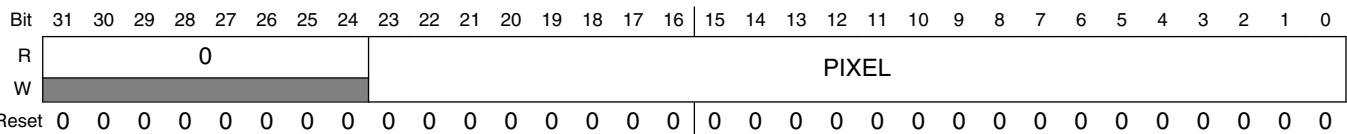

PXP_HW_PXP_AS_CLRKEYHIGH_0 field descriptions

Field	Description
31–24 Reserved	This read-only field is reserved and always has the value 0.
PIXEL	High range of RGB color key applied to AS buffer. Each overlay has an independent colorkey enable.

33.11.27 Color Space Conversion Coefficient Register 0 (PXP_HW_PXP_CSC1_COEF0)

The Coefficient 0 register contains coefficients used in the color space conversion algorithm. The Y and UV offsets are added to the source buffer to normalize them before the conversion. C0 is the coefficient that is used to multiply the luma component of the data for all three RGB components.

Address: 20F_0000h base + 1A0h offset = 20F_01A0h

Bit	31	30	29	28	27	26	25	24	23	22	21	20	19	18	17	16
R	YCBCR_MODE		0	C0												
W																
Reset	0	0	0	0	0	1	0	0	0	0	0	0	0	0	0	0
Bit	15	14	13	12	11	10	9	8	7	6	5	4	3	2	1	0
R	UV_OFFSET								Y_OFFSET							
W																
Reset	0	0	0	0	0	0	0	0	0	0	0	0	0	0	0	0

PXP_HW_PXP_CSC1_COEF0 field descriptions

Field	Description
31 YCBCR_MODE	Set to 1 when performing YCbCr conversion to RGB. Set to 0 when converting YUV to RGB data. This bit changes the behavior of the scaler when performing U/V scaling.
30 BYPASS	Bypass the CSC unit in the scaling engine. When set to logic 1, bypass is enabled and the output pixels will be in the YUV/YCbCr color space. When set to logic 0, the CSC unit is enabled and the pixels will be converted based on the programmed coefficients.
29 Reserved	This read-only field is reserved and always has the value 0.
28–18 C0	Two's complement Y multiplier coefficient. YUV=0x100 (1.000) YCbCr=0x12A (1.164)
17–9 UV_OFFSET	Two's complement phase offset implicit for CbCr data. Generally used for YCbCr to RGB conversion. YCbCr=0x180, YUV=0x000 (typically -128 or 0x180 to indicate normalized -0.5 to 0.5 range)
Y_OFFSET	Two's complement amplitude offset implicit in the Y data. For YUV, this is typically 0 and for YCbCr, this is typically -16 (0x1F0)

33.11.28 Color Space Conversion Coefficient Register 1 (PXP_HW_PXP_CSC1_COEF1)

The Coefficient 1 register contains coefficients used in the color space conversion algorithm. C1 is the coefficient that is used to multiply the chroma (Cr/V) component of the data for the red component. C4 is the coefficient that is used to multiply the chroma (Cb/U) component of the data for the blue component. Both values should be coded as a two's compliment fixed point number with 8 bits right of the decimal.

Address: 20F_0000h base + 1B0h offset = 20F_01B0h

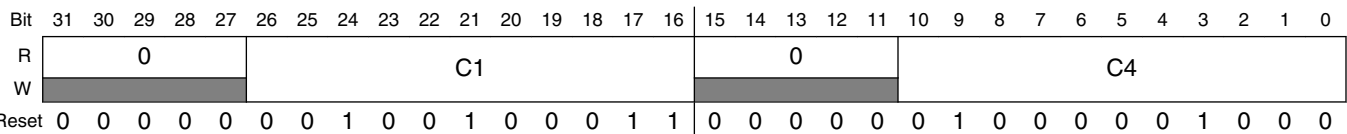

PXP_HW_PXP_CSC1_COEF1 field descriptions

Field	Description
31–27 Reserved	This read-only field is reserved and always has the value 0.
26–16 C1	Two's compliment Red V/Cr multiplier coefficient. YUV=0x123 (1.140) YCbCr=0x198 (1.596)
15–11 Reserved	This read-only field is reserved and always has the value 0.
C4	Two's compliment Blue U/Cb multiplier coefficient. YUV=0x208 (2.032) YCbCr=0x204 (2.017)

33.11.29 Color Space Conversion Coefficient Register 2 (PXP_HW_PXP_CSC1_COEF2)

The Coefficient 2 register contains coefficients used in the color space conversion algorithm. C2 is the coefficient that is used to multiply the chroma (Cr/V) component of the data for the green component. C3 is the coefficient that is used to multiply the chroma (Cb/U) component of the data for the green component. Both values should be coded as a two's compliment fixed point number with 8 bits right of the decimal.

Address: 20F_0000h base + 1C0h offset = 20F_01C0h

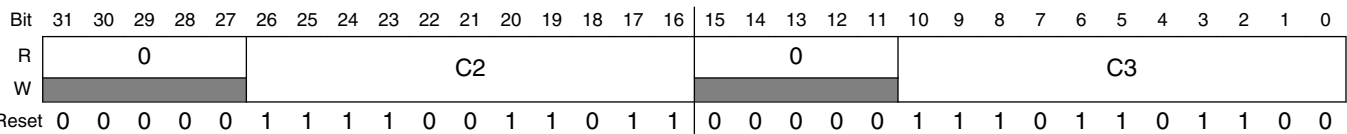

PXP_HW_PXP_CSC1_COEF2 field descriptions

Field	Description
31–27 Reserved	This read-only field is reserved and always has the value 0.
26–16 C2	Two's compliment Green V/Cr multiplier coefficient. YUV=0x76B (-0.581) YCbCr=0x730 (-0.813)
15–11 Reserved	This read-only field is reserved and always has the value 0.
C3	Two's compliment Green U/Cb multiplier coefficient. YUV=0x79C (-0.394) YCbCr=0x79C (-0.392)

33.11.30 Color Space Conversion Control Register. (PXP_HW_PXP_CSC2_CTRL)

The CSC control register will configure the CSC module to perform color space conversion between the RGB/YUV/YCbCr color spaces.

Address: 20F_0000h base + 1D0h offset = 20F_01D0h

Bit	31	30	29	28	27	26	25	24	23	22	21	20	19	18	17	16
R	0															
W																
Reset	0	0	0	0	0	0	0	0	0	0	0	0	0	0	0	0
Bit	15	14	13	12	11	10	9	8	7	6	5	4	3	2	1	0
R	0												CSC_MODE		BYPASS	
W																
Reset	0	0	0	0	0	0	0	0	0	0	0	0	0	0	0	1

PXP_HW_PXP_CSC2_CTRL field descriptions

Field	Description
31–3 Reserved	This read-only field is reserved and always has the value 0.
2–1 CSC_MODE	This field controls how the CSC unit operates on pixels when the CSC is not bypassed.
0 BYPASS	This bit controls whether the pixels entering the CSC2 unit get converted or not. When BYPASS is set, no operations occur on the pixels. When BYPASS is cleared, the selected CSC operation takes place.

33.11.31 Color Space Conversion Coefficient Register 0 (PXP_HW_PXP_CSC2_COEF0)

Address: 20F_0000h base + 1E0h offset = 20F_01E0h

Bit	31	30	29	28	27	26	25	24	23	22	21	20	19	18	17	16	15	14	13	12	11	10	9	8	7	6	5	4	3	2	1	0
R	0					A2											0					A1										
W																																
Reset	0	0	0	0	0	0	0	0	0	0	0	0	0	0	0	0	0	0	0	0	0	0	0	0	0	0	0	0	0	0	0	0

PXP_HW_PXP_CSC2_COEF0 field descriptions

Field	Description
31–27 Reserved	This read-only field is reserved and always has the value 0.
26–16 A2	Two's compliment coefficient offset. This coefficient has a sign bit, 2 bits integer, and 8 bits of fraction as ###.####_####.
15–11 Reserved	This read-only field is reserved and always has the value 0.
A1	Two's compliment coefficient offset. This coefficient has a sign bit, 2 bits integer, and 8 bits of fraction as ###.####_####.

33.11.32 Color Space Conversion Coefficient Register 1 (PXP_HW_PXP_CSC2_COEF1)

Address: 20F_0000h base + 1F0h offset = 20F_01F0h

Bit	31	30	29	28	27	26	25	24	23	22	21	20	19	18	17	16	15	14	13	12	11	10	9	8	7	6	5	4	3	2	1	0
R	0					B1											0					A3										
W																																
Reset	0	0	0	0	0	0	0	0	0	0	0	0	0	0	0	0	0	0	0	0	0	0	0	0	0	0	0	0	0	0	0	0

PXP_HW_PXP_CSC2_COEF1 field descriptions

Field	Description
31–27 Reserved	This read-only field is reserved and always has the value 0.
26–16 B1	Two's compliment coefficient offset. This coefficient has a sign bit, 2 bits integer, and 8 bits of fraction as ###.####_####.
15–11 Reserved	This read-only field is reserved and always has the value 0.
A3	Two's compliment coefficient offset. This coefficient has a sign bit, 2 bits integer, and 8 bits of fraction as ###.####_####.

33.11.33 Color Space Conversion Coefficient Register 2 (PXP_HW_PXP_CSC2_COEF2)

Address: 20F_0000h base + 200h offset = 20F_0200h

Bit	31	30	29	28	27	26	25	24	23	22	21	20	19	18	17	16	15	14	13	12	11	10	9	8	7	6	5	4	3	2	1	0
R	0					B3											0					B2										
W																																
Reset	0	0	0	0	0	0	0	0	0	0	0	0	0	0	0	0	0	0	0	0	0	0	0	0	0	0	0	0	0	0	0	0

PXP_HW_PXP_CSC2_COEF2 field descriptions

Field	Description
31–27 Reserved	This read-only field is reserved and always has the value 0.
26–16 B3	Two's compliment coefficient offset. This coefficient has a sign bit, 2 bits integer, and 8 bits of fraction as ###.####_####.
15–11 Reserved	This read-only field is reserved and always has the value 0.
B2	Two's compliment coefficient offset. This coefficient has a sign bit, 2 bits integer, and 8 bits of fraction as ###.####_####.

33.11.34 Color Space Conversion Coefficient Register 3 (PXP_HW_PXP_CSC2_COEF3)

Address: 20F_0000h base + 210h offset = 20F_0210h

Bit	31	30	29	28	27	26	25	24	23	22	21	20	19	18	17	16	15	14	13	12	11	10	9	8	7	6	5	4	3	2	1	0
R	0					C2											0					C1										
W																																
Reset	0	0	0	0	0	0	0	0	0	0	0	0	0	0	0	0	0	0	0	0	0	0	0	0	0	0	0	0	0	0	0	0

PXP_HW_PXP_CSC2_COEF3 field descriptions

Field	Description
31–27 Reserved	This read-only field is reserved and always has the value 0.
26–16 C2	Two's compliment coefficient offset. This coefficient has a sign bit, 2 bits integer, and 8 bits of fraction as ###.####_####.
15–11 Reserved	This read-only field is reserved and always has the value 0.

Table continues on the next page...

PXP_HW_PXP_CSC2_COEF3 field descriptions (continued)

Field	Description
C1	Two's compliment coefficient offset. This coefficient has a sign bit, 2 bits integer, and 8 bits of fraction as ###.####_####.

33.11.35 Color Space Conversion Coefficient Register 4 (PXP_HW_PXP_CSC2_COEF4)

Address: 20F_0000h base + 220h offset = 20F_0220h

Bit	31	30	29	28	27	26	25	24	23	22	21	20	19	18	17	16	15	14	13	12	11	10	9	8	7	6	5	4	3	2	1	0
R	0								D1								0				C3											
W																																
Reset	0	0	0	0	0	0	0	0	0	0	0	0	0	0	0	0	0	0	0	0	0	0	0	0	0	0	0	0	0	0	0	0

PXP_HW_PXP_CSC2_COEF4 field descriptions

Field	Description
31–25 Reserved	This read-only field is reserved and always has the value 0.
24–16 D1	Two's compliment coefficient integer offset to be added.
15–11 Reserved	This read-only field is reserved and always has the value 0.
C3	Two's compliment coefficient offset. This coefficient has a sign bit, 2 bits integer, and 8 bits of fraction as ###.####_####.

33.11.36 Color Space Conversion Coefficient Register 5 (PXP_HW_PXP_CSC2_COEF5)

Address: 20F_0000h base + 230h offset = 20F_0230h

Bit	31	30	29	28	27	26	25	24	23	22	21	20	19	18	17	16	15	14	13	12	11	10	9	8	7	6	5	4	3	2	1	0
R	0								D3								0				D2											
W																																
Reset	0	0	0	0	0	0	0	0	0	0	0	0	0	0	0	0	0	0	0	0	0	0	0	0	0	0	0	0	0	0	0	0

PXP_HW_PXP_CSC2_COEF5 field descriptions

Field	Description
31–25 Reserved	This read-only field is reserved and always has the value 0.
24–16 D3	Two's compliment coefficient integer offset to be added.
15–9 Reserved	This read-only field is reserved and always has the value 0.
D2	Two's compliment D1 coefficient integer offset to be added.

33.11.37 Lookup Table Control Register. (PXP_HW_PXP_LUT_CTRL)

The Y8 LUT input mode will take the high order data path byte and transform it using the LUT memory. This is an 8-bit to 8-bit transformation. The two low order bytes bypass the LUT and are not transformed, but bypassed without modification. This option can be used for monochrome gamma correction. The Direct Lookup mode will use the high nibble of each data byte and truncate the low nibble to generate the lookup address, i.e. R[7:0]G[7:0]B[7:0] -> R[7:4]G[7:4]B[7:4]. 4K pixels (12-bit address) with 2 bytes per pixel is supported in this mode. Cached Lookup mode will use the high order bits, R[7:3],G[7:2],B[7:3] or RGB565, to address the cached LUT memory. 64KB LUT tables, using 16KB of internal LUT memory, can be indirectly transformed to 16-bit output pixels (as in RGBW4444/RGB565). This is used for 16bpp gamma correction or EPD color panel support. Cache misses are internally managed by the PXP LUT Cache controller.

Address: 20F_0000h base + 240h offset = 20F_0240h

Bit	31	30	29	28	27	26	25	24	23	22	21	20	19	18	17	16	
R	0								0								OUT_MODE
W	BYPASS								LOOKUP_MODE								
Reset	1	0	0	0	0	0	0	0	0	0	0	0	0	0	0	1	

Bit	15	14	13	12	11	10	9	8	7	6	5	4	3	2	1	0	
R	0								SEL_8KB	LRU_UPD	INVALID	0					DMA_START
W																	
Reset	0	0	0	0	0	0	0	0	0	0	0	0	0	0	0	0	

PXP_HW_PXP_LUT_CTRL field descriptions

Field	Description
31 BYPASS	Setting this bit will bypass the LUT memory resource completely. No pixel transformations will occur at this stage of the PXP pixel processing pipeline.
30–26 Reserved	This read-only field is reserved and always has the value 0.
25–24 LOOKUP_MODE	Configure the input address for the 16KB LUT memory. The address into the LUT uses different parts of the pixel data path bytes. The data path is defined as three bytes, conceptually as RGB/YUV/YCbCr[23:0]. Also referred to as R/Y[7:0],G/U[7:0],B/V[7:0]
23–18 Reserved	This read-only field is reserved and always has the value 0.
17–16 OUT_MODE	Select the output mode of operation for the LUT resource. There are four bytes [3-0] in the data path at the output of the LUT resource. Byte lane 3 is always bypassed and usually contains an alpha value. The LUT can be programmed to transform bytes 2,1,0 according to the options available in this field.
15–11 Reserved	This read-only field is reserved and always has the value 0.
10 SEL_8KB	Selects which 8KB bank of memory to use for direct 12bpp lookup modes. Logic 0 indicates first 8KB, logic 1 indicates second 8KB. Two direct LUT arrays can be stored and one can be selected for a given PXP operation.
9 LRU_UPD	Least Recently Used Policy Update Control: 1=> block LRU update for hit after miss. 0=> update LRU for all hits including hit after miss.
8 INVALID	Invalidate the cache LRU and valid bits. This bit will automatically reset when set to a logic 1.
7–1 Reserved	This read-only field is reserved and always has the value 0.
0 DMA_START	Setting this bit will result in the DMA operation to load the PXP LUT memory based on REG_LUT_ADDR_NUM_BYTES, REG_LUT_ADDR_ADDR, and REG_LUT_MEM_ADDR. This bit will automatically reset when set to a logic 1. Note: The LOOKUP_MODE must not be set to CACHE_RGB565 when starting and performing DMA transfers.

33.11.38 Lookup Table Control Register. (PXP_HW_PXP_LUT_ADDR)

The Y8 LUT input mode will take the high order data path byte and transform it using the LUT memory. This is an 8-bit to 8-bit transformation. The two low order bytes bypass the LUT and are not transformed, but bypassed without modification. This option can be used for monochrome gamma correction. The Direct Lookup mode will use the high nibble of each data byte and truncate the low nibble to generate the lookup address, i.e. R[7:0]G[7:0]B[7:0] -> R[7:4]G[7:4]B[7:4]. 4K pixels (12-bit address) with 2 bytes per pixel is supported in this mode. Cached Lookup mode will use the high order bits, R[7:3],G[7:2],B[7:3] or RGB565, to address the cached LUT memory. 64KB LUT tables, using 16KB of internal LUT memory, can be indirectly transformed to 16-bit output pixels (as in RGBW4444/RGB565). This is used for 16bpp gamma correction or EPD color panel support. Cache misses are internally managed by the PXP LUT Cache controller.

Address: 20F_0000h base + 250h offset = 20F_0250h

Bit	31	30	29	28	27	26	25	24	23	22	21	20	19	18	17	16
R	0	NUM_BYTES														
W																
Reset	0	0	0	0	0	0	0	0	0	0	0	0	0	0	0	0

Bit	15	14	13	12	11	10	9	8	7	6	5	4	3	2	1	0
R	0	ADDR														
W																
Reset	0	0	0	0	0	0	0	0	0	0	0	0	0	0	0	0

PXP_HW_PXP_LUT_ADDR field descriptions

Field	Description
31 Reserved	This read-only field is reserved and always has the value 0.
30–16 NUM_BYTES	Indicates the number of bytes to load via a DMA operation. This field must be divisible by 8 and the least significant 3 bits must be 0. The value 8 indicates load 8 bytes from the external address indicated by REG_LUT_MEM_ADDR to the LUT memory location indicated by REG_LUT_CTRL_ADDR.
15–14 Reserved	This read-only field is reserved and always has the value 0.
ADDR	LUT indexed address pointer. This address into the LUT memory is always four byte aligned for PIO access, and eight byte aligned for DMA access. The least two significant bits are not used to drive the LUT memory array. For PIO LUT access, when the LUT data register is written, the contents of the LUT at the address specified by this address field will be loaded with a 32-bit DWORD. This address pointer will be incremented after the LUT data is written. This will provide recursive writes to the LUT data register to initialize the entire LUT array with recursive writes to the LUT data register. For DMA access, this register indicates the LUT memory address of the 8 byte QWORD to be loaded. When using the NUM_BYTES

Table continues on the next page...

PXP_HW_PXP_LUT_ADDR field descriptions (continued)

Field	Description
	field to load more than 8 bytes, the register should be programmed with the first LUT memory location to be filled and each load of the LUT memory will increment this address field until NUM_BYTES has been loaded.

**33.11.39 Lookup Table Data Register.
(PXP_HW_PXP_LUT_DATA)**

Address: 20F_0000h base + 260h offset = 20F_0260h

Bit	31	30	29	28	27	26	25	24	23	22	21	20	19	18	17	16	15	14	13	12	11	10	9	8	7	6	5	4	3	2	1	0
R	DATA																															
W																																
Reset	0	0	0	0	0	0	0	0	0	0	0	0	0	0	0	0	0	0	0	0	0	0	0	0	0	0	0	0	0	0	0	

PXP_HW_PXP_LUT_DATA field descriptions

Field	Description
DATA	Writing this field will load 4 bytes, aligned to four byte boundaries, of data indexed by the ADDR field of the REG_LUT_CTRL register.

**33.11.40 Lookup Table External Memory Address Register.
(PXP_HW_PXP_LUT_EXTMEM)**

For DMA LUT memory loads, this is the base address from which data will be sourced to store into the LUT memory array. For Cached LUT memory pixel transformations, this register will store the base address of the full 64K pixel LUT translation table.

Address: 20F_0000h base + 270h offset = 20F_0270h

Bit	31	30	29	28	27	26	25	24	23	22	21	20	19	18	17	16	15	14	13	12	11	10	9	8	7	6	5	4	3	2	1	0
R	ADDR																															
W																																
Reset	0	0	0	0	0	0	0	0	0	0	0	0	0	0	0	0	0	0	0	0	0	0	0	0	0	0	0	0	0	0	0	

PXP_HW_PXP_LUT_EXTMEM field descriptions

Field	Description
ADDR	This register contains the external memory address used for LUT memory operation.

33.11.41 Color Filter Array Register. (PXP_HW_PXP_CFA)

There are sixteen 2 bit values in this register each mapping a selected component to the output pixel. The two bit values are defined as 0=>R, 1=>G, 2=>B, and 3=>W. The first byte represents the repetitive pattern of RGBW pixels in the CFA for the first line segment of each processed PXP block. The second byte represents the pattern in the second line segment of the block, and so on. The first byte repeats two times for 8x8 macro block mode, and repeats four times for 16x16 block mode.

Address: 20F_0000h base + 280h offset = 20F_0280h

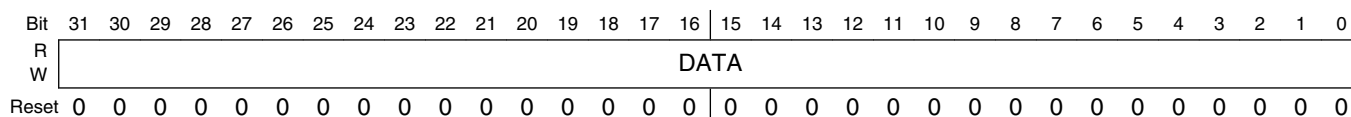

PXP HW PXP CFA field descriptions

Field	Description
DATA	This register contains the Color Filter Array pattern for decimation of RGBW4444 16 bit pixels to individual R, G, B, W values. The pattern represents a replicated 4x4 color filter array for the entire output frame buffer.

33.11.42 PXP Alpha Engine A Control Register. (PXP_HW_PXP_ALPHA_A_CTRL)

Address: 20F_0000h base + 290h offset = 20F_0290h

Bit	31	30	29	28	27	26	25	24	23	22	21	20	19	18	17	16	
R	S1_GLOBAL_ALPHA								S0_GLOBAL_ALPHA								
W																	
Reset	0	0	0	0	0	0	0	0	0	0	0	0	0	0	0	0	
Bit	15	14	13	12	11	10	9	8	7	6	5	4	3	2	1	0	
R	0		S1_COLOR_MODE	S1_ALPHA_MODE	S1_GLOBAL_ALPHA_MODE		S1_S0_FACTOR_MODE		0		S0_COLOR_MODE	S0_ALPHA_MODE	S0_GLOBAL_ALPHA_MODE		S0_S1_FACTOR_MODE		POTER_DUFF_ENABLE
W																	
Reset	0	0	0	0	0	0	0	0	0	0	0	0	0	0	0	0	

PXP_HW_PXP_ALPHA_A_CTRL field descriptions

Field	Description
31–24 S1_GLOBAL_ALPHA	s1 global alpha
23–16 S0_GLOBAL_ALPHA	s0 global alpha
15–14 Reserved	This read-only field is reserved and always has the value 0.
13 S1_COLOR_MODE	s1 color mode
12 S1_ALPHA_MODE	s1 alpha mode
11–10 S1_GLOBAL_ALPHA_MODE	s1 global alpha mode
9–8 S1_S0_FACTOR_MODE	s1 to s0 factor mode

Table continues on the next page...

PXP_HW_PXP_ALPHA_A_CTRL field descriptions (continued)

Field	Description
7 Reserved	This read-only field is reserved and always has the value 0.
6 S0_COLOR_MODE	s0 color mode
5 S0_ALPHA_MODE	s0 alpha mode
4–3 S0_GLOBAL_ALPHA_MODE	s0 global alpha mode
2–1 S0_S1_FACTOR_MODE	s0 to s1 factor mode
0 POTER_DUFF_ENABLE	poter_duff enable

33.11.43 PS Background Color 1 (PXP_HW_PXP_PS_BACKGROUND_1)

This register contains a pixel value to be used for any PS pixels that fall outside the PS extents. This is effectively a background or letterbox color. The CSC1 control and datapath pixel format should be considered when selecting the background color.

Address: 20F_0000h base + 2C0h offset = 20F_02C0h

Bit	31	30	29	28	27	26	25	24	23	22	21	20	19	18	17	16	15	14	13	12	11	10	9	8	7	6	5	4	3	2	1	0
R	0								COLOR																							
W																																
Reset	0	0	0	0	0	0	0	0	0	0	0	0	0	0	0	0	0	0	0	0	0	0	0	0	0	0	0	0	0	0	0	

PXP_HW_PXP_PS_BACKGROUND_1 field descriptions

Field	Description
31–24 Reserved	This read-only field is reserved and always has the value 0.
COLOR	Background color (in 24bpp format) for any pixels not within the buffer range specified by the PS ULC/LRC.

33.11.44 PS Color Key Low 1 (PXP_HW_PXP_PS_CLRKEYLOW_1)

When processing an image, if the PXP finds a pixel in the PS buffer with a color that falls in the range between REG_PS_CLRKEYLOW and REG_PS_CLRKEYHIGH, it will insert the pixel from the AS channel. If the current AS pixel is letterboxed or if the AS also matches its colorkey range, the REG_PS_BACKGROUND color is passed down the pixel pipeline.

Address: 20F_0000h base + 2D0h offset = 20F_02D0h

Bit	31	30	29	28	27	26	25	24	23	22	21	20	19	18	17	16	15	14	13	12	11	10	9	8	7	6	5	4	3	2	1	0
R	0								PIXEL																							
W																																
Reset	0	0	0	0	0	0	0	0	1	1	1	1	1	1	1	1	1	1	1	1	1	1	1	1	1	1	1	1	1	1	1	

PXP_HW_PXP_PS_CLRKEYLOW_1 field descriptions

Field	Description
31–24 Reserved	This read-only field is reserved and always has the value 0.
PIXEL	Low range of color key applied to PS buffer. To disable PS colorkeying, set the low colorkey to 0xFFFFFFFF and the high colorkey to 0x000000.

33.11.45 PS Color Key High 1 (PXP_HW_PXP_PS_CLRKEYHIGH_1)

When processing an image, if the PXP finds a pixel in the PS buffer with a color that falls in the range between REG_PS_CLRKEYLOW and REG_PS_CLRKEYHIGH, it will insert the pixel from the AS channel. If the current AS pixel is letterboxed or if the AS also matches its colorkey range, the REG_PS_BACKGROUND color is passed down the pixel pipeline.

Address: 20F_0000h base + 2E0h offset = 20F_02E0h

Bit	31	30	29	28	27	26	25	24	23	22	21	20	19	18	17	16	15	14	13	12	11	10	9	8	7	6	5	4	3	2	1	0
R	0								PIXEL																							
W																																
Reset	0	0	0	0	0	0	0	0	0	0	0	0	0	0	0	0	0	0	0	0	0	0	0	0	0	0	0	0	0	0	0	

PXP_HW_PXP_PS_CLRKEYHIGH_1 field descriptions

Field	Description
31–24 Reserved	This read-only field is reserved and always has the value 0.
PIXEL	High range of color key applied to PS buffer. To disable PS colorkeying, set the low colorkey to 0xFFFFFFFF and the high colorkey to 0x000000.

33.11.46 Overlay Color Key Low (PXP_HW_PXP_AS_CLRKEYLOW_1)

When processing an image, the if the PXP finds a pixel in the current overlay image with a color that falls in the range from the ASCOLORKEYLOW to ASCOLORKEYHIGH range, it will use the PS pixel value for that location. If no PS image is present or if the PS image also matches its colorkey range, the PS background color is used. Colorkey operations are higher priority than alpha or ROP operations.

Address: 20F_0000h base + 2F0h offset = 20F_02F0h

Bit	31	30	29	28	27	26	25	24	23	22	21	20	19	18	17	16	15	14	13	12	11	10	9	8	7	6	5	4	3	2	1	0
R	0								PIXEL																							
W																																
Reset	0	0	0	0	0	0	0	0	1	1	1	1	1	1	1	1	1	1	1	1	1	1	1	1	1	1	1	1	1	1	1	

PXP_HW_PXP_AS_CLRKEYLOW_1 field descriptions

Field	Description
31–24 Reserved	This read-only field is reserved and always has the value 0.
PIXEL	Low range of RGB color key applied to AS buffer. Each overlay has an independent colorkey enable.

33.11.47 Overlay Color Key High (PXP_HW_PXP_AS_CLRKEYHIGH_1)

When processing an image, the if the PXP finds a pixel in the current overlay image with a color that falls in the range from the ASCOLORKEYLOW to ASCOLORKEYHIGH range, it will use the PS pixel value for that location. If no PS image is present or if the PS image also matches its colorkey range, the PS background color is used. Colorkey operations are higher priority than alpha or ROP operations.

Address: 20F_0000h base + 300h offset = 20F_0300h

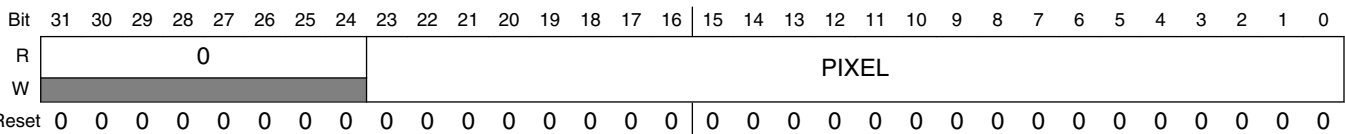

PXP_HW_PXP_AS_CLRKEYHIGH_1 field descriptions

Field	Description
31–24 Reserved	This read-only field is reserved and always has the value 0.
PIXEL	High range of RGB color key applied to AS buffer. Each overlay has an independent colorkey enable.

33.11.48 Control Register 2 (PXP_HW_PXP_CTRL2n)

The Control register contains the controls for the secondary data flow in PXP block.

Address: 20F_0000h base + 310h offset + (4d × i), where i=0d to 3d

Bit	31	30	29	28	27	26	25	24	23	22	21	20	19	18	17	16	
R	0				ENABLE_ROTATE1	ENABLE_ROTATE0	ENABLE_LUT	ENABLE_CSC2	BLOCK_SIZE	0				ENABLE_WFE_B	0	ENABLE_DITHER	0
W																	
Reset	0	0	0	0	0	0	0	0	0	0	0	0	0	0	0	0	

Bit	15	14	13	12	11	10	9	8	7	6	5	4	3	2	1	0
R	VFLIP1	HFLIP1	ROTATE1		VFLIP0	HFLIP0	ROTATE0		0							ENABLE
W																
Reset	0	0	0	0	0	0	0	0	0	0	0	0	0	0	0	0

PXP_HW_PXP_CTRL2n field descriptions

Field	Description
31–28 Reserved	This read-only field is reserved and always has the value 0.
27 ENABLE_ROTATE1	Enable the ROTATE1 engine in the PXP secondary processing flow.
26 ENABLE_ROTATE0	Enable the ROTATE0 engine in the PXP secondary processing flow.
25 ENABLE_LUT	Enable the LUT engine in the PXP secondary processing flow.
24 ENABLE_CSC2	Enable the CSC2 engine in the PXP secondary processing flow.
23 BLOCK_SIZE	Select the block size to process through the Rotate block.
22–20 Reserved	This read-only field is reserved and always has the value 0.
19 ENABLE_WFE_B	Enable the WFE-B engine in the PXP secondary processing flow.
18 Reserved	This read-only field is reserved and always has the value 0.

Table continues on the next page...

PXP_HW_PXP_CTRL2n field descriptions (continued)

Field	Description
17 ENABLE_DITHER	Enable the Dithering engine in the PXP secondary processing flow.
16 Reserved	This read-only field is reserved and always has the value 0.
15 VFLIP1	Indicates that the input should be flipped vertically (effect applied before rotation).
14 HFLIP1	Indicates that the input should be flipped horizontally (effect applied before rotation).
13–12 ROTATE1	Indicates the clockwise rotation to be applied at the input buffer. The rotation effect is defined as occurring after the FLIP_X and FLIP_Y permutation.
11 VFLIP0	Indicates that the output buffer should be flipped vertically (effect applied before rotation).
10 HFLIP0	Indicates that the output buffer should be flipped horizontally (effect applied before rotation).
9–8 ROTATE0	Indicates the clockwise rotation to be applied at the output buffer. The rotation effect is defined as occurring after the FLIP_X and FLIP_Y permutation.
7–1 Reserved	This read-only field is reserved and always has the value 0.
0 ENABLE	Enables PXP secondary data processing flow with specified parameters. The ENABLE bit will remain set while the PXP is active and will be cleared once the current operation completes. Software should use the IRQ bit in the HW_PXP_STAT when polling for PXP completion.

**33.11.49 PXP Power Control Register.
(PXP_HW_PXP_POWER_REG0)**

Address: 20F_0000h base + 320h offset = 20F_0320h

Bit	31	30	29	28	27	26	25	24	23	22	21	20	19	18	17	16	15	14	13	12	11	10	9	8	7	6	5	4	3	2	1	0
R	CTRL																ROT0_				LUT_LP_				LUT_LP_				LUT_LP_			
W																	MEM_				STATE_				STATE_				STATE_			
Reset																	LP_				WAY1_				WAY0_				WAY0_			
																	STATE				BANKN				BANKN				BANK0			
Reset	0	0	0	0	0	0	0	0	0	0	0	0	0	0	0	0	0	0	0	0	0	0	0	0	0	0	0	0	0	0	0	0

PXP_HW_PXP_POWER_REG0 field descriptions

Field	Description
31–12 CTRL	This register contains power control for the PXP.
11–9 ROT0_MEM_LP_STATE	Select the low power state of the ROT 0 memory.

Table continues on the next page...

PXP_HW_PXP_POWER_REG0 field descriptions (continued)

Field	Description
8–6 LUT_LP_STATE_WAY1_BANKN	Select the low power state of the LUT's WAY0-BANK0,1,2,3 memory.
5–3 LUT_LP_STATE_WAY0_BANKN	Select the low power state of the LUT's WAY0-BANK1,2,3 memory.
LUT_LP_STATE_WAY0_BANK0	Select the low power state of the LUT's WAY0-BANK0 memory.

**33.11.50 PXP Power Control Register 1.
(PXP_HW_PXP_POWER_REG1)**

Address: 20F_0000h base + 330h offset = 20F_0330h

Bit	31	30	29	28	27	26	25	24	23	22	21	20	19	18	17	16
R	0								ALU_B_MEM_LP_STATE			ALU_A_MEM_LP_STATE			DITH2_LUT_MEM_LP_STATE	
W																
Reset	0	0	0	0	0	0	0	0	0	0	0	0	0	0	0	0

Bit	15	14	13	12	11	10	9	8	7	6	5	4	3	2	1	0
R	DITH2_LUT_MEM_LP_STATE	DITH1_LUT_MEM_LP_STATE			DITH0_ERR1_MEM_LP_STATE			DITH0_ERR0_MEM_LP_STATE			DITH0_LUT_MEM_LP_STATE			ROT1_MEM_LP_STATE		
W																
Reset	0	0	0	0	0	0	0	0	0	0	0	0	0	0	0	0

PXP_HW_PXP_POWER_REG1 field descriptions

Field	Description
31–24 Reserved	This read-only field is reserved and always has the value 0.
23–21 ALU_B_MEM_LP_STATE	Select the low power state of the ALU B memory.
20–18 ALU_A_MEM_LP_STATE	Select the low power state of the ALU A memory.

Table continues on the next page...

PXP_HW_PXP_POWER_REG1 field descriptions (continued)

Field	Description
17–15 DITH2_LUT_ MEM_LP_STATE	Select the low power state of the dither2 LUT memory.
14–12 DITH1_LUT_ MEM_LP_STATE	Select the low power state of the dither1 LUT memory.
11–9 DITH0_ERR1_ MEM_LP_STATE	Select the low power state of the dither0 ERR1 memory.
8–6 DITH0_ERR0_ MEM_LP_STATE	Select the low power state of the dither0 ERR0 memory.
5–3 DITH0_LUT_ MEM_LP_STATE	Select the low power state of the dither0 LUT memory.
ROT1_MEM_LP_ STATE	Select the low power state of the ROT 1 memory.

33.11.51 This register helps decide the data path gthrough the PXP. (PXP_HW_PXP_DATA_PATH_CTRL0n)

The Control register contains the control bits for the data path through the PXP.

Address: 20F_0000h base + 340h offset + (4d × i), where i=0d to 3d

Bit	31	30	29	28	27	26	25	24	23	22	21	20	19	18	17	16
R	0				0				MUX11_SEL		0		MUX9_SEL		MUX8_SEL	
W																
Reset	0	1	0	1	0	0	0	1	0	0	0	0	0	1	0	0

Bit	15	14	13	12	11	10	9	8	7	6	5	4	3	2	1	0
R	0		0		0		0		MUX3_SEL		0		MUX1_SEL		MUX0_SEL	
W																
Reset	0	1	0	1	1	0	1	0	0	0	1	0	0	0	0	0

PXP_HW_PXP_DATA_PATH_CTRL0n field descriptions

Field	Description
31–30 Reserved	This read-only field is reserved and always has the value 0.
29–28 MUX14_SEL	This field chooses the data path through MUX 14.
27–26 Reserved	This read-only field is reserved and always has the value 0.

Table continues on the next page...

PXP_HW_PXP_DATA_PATH_CTRL0n field descriptions (continued)

Field	Description
25–24 MUX12_SEL	This field chooses the data path through MUX 13.
23–22 MUX11_SEL	This field chooses the data path through MUX 11.
21–20 Reserved	This read-only field is reserved and always has the value 0.
19–18 MUX9_SEL	This field chooses the data path through MUX 9.
17–16 MUX8_SEL	This field chooses the data path through MUX 8.
15–14 Reserved	This read-only field is reserved and always has the value 0.
13–12 Reserved	This read-only field is reserved and always has the value 0.
11–10 Reserved	This read-only field is reserved and always has the value 0.
9–8 Reserved	This read-only field is reserved and always has the value 0.
7–6 MUX3_SEL	This field chooses the data path through MUX 3.
5–4 Reserved	This read-only field is reserved and always has the value 0.
3–2 MUX1_SEL	This field chooses the data path through MUX 1.
MUX0_SEL	This mux chooses the data that will go through the WFEB engine.

33.11.52 This register helps decide the data path gthrough the PXP. (PXP_HW_PXP_DATA_PATH_CTRL1n)

The Control register contains the control bits for the data path through the PXP.

Address: 20F_0000h base + 350h offset + (4d × i), where i=0d to 3d

Bit	31	30	29	28	27	26	25	24	23	22	21	20	19	18	17	16
R	0															
W																
Reset	0	0	0	0	0	0	0	0	0	0	0	0	0	0	0	0
Bit	15	14	13	12	11	10	9	8	7	6	5	4	3	2	1	0
R	0												MUX17_SEL		MUX16_SEL	
W																
Reset	0	0	0	0	0	0	0	0	0	0	0	0	0	0	0	0

PXP_HW_PXP_DATA_PATH_CTRL1n field descriptions

Field	Description
31–4 Reserved	This read-only field is reserved and always has the value 0.
3–2 MUX17_SEL	This field chooses the data path through MUX 17.
MUX16_SEL	This mux chooses the data path through MUX 16.

33.11.53 Initialize memory buffer control Register (PXP_HW_PXP_INIT_MEM_CTRLn)

This register controls IRQ the intializing of internal pxp rams.

Address: 20F_0000h base + 360h offset + (4d × i), where i=0d to 3d

Bit	31	30	29	28	27	26	25	24	23	22	21	20	19	18	17	16
R	START	SELECT					0									
W																
Reset	0	0	0	0	0	0	0	0	0	0	0	0	0	0	0	0
Bit	15	14	13	12	11	10	9	8	7	6	5	4	3	2	1	0
R	ADDR															
W																
Reset	0	0	0	0	0	0	0	0	0	0	0	0	0	0	0	0

PXP_HW_PXP_INIT_MEM_CTRLn field descriptions

Field	Description
31 START	Enable writing to the memory.
30–27 SELECT	Select which memory to write.
26–16 Reserved	This read-only field is reserved and always has the value 0.
ADDR	Base address to start writing. The control logic will increment the address value internally each time the data register is written.

33.11.54 Write data Register (PXP_HW_PXP_INIT_MEM_DATA)

This register holds the data word to initialize internal pxp rams.

Address: 20F_0000h base + 370h offset = 20F_0370h

Bit	31	30	29	28	27	26	25	24	23	22	21	20	19	18	17	16	15	14	13	12	11	10	9	8	7	6	5	4	3	2	1	0
R	DATA																															
W																																
Reset	0	0	0	0	0	0	0	0	0	0	0	0	0	0	0	0	0	0	0	0	0	0	0	0	0	0	0	0	0	0	0	

PXP_HW_PXP_INIT_MEM_DATA field descriptions

Field	Description
DATA	Data value to be written to the memory. A write to this register kicks off a write cycle to the memory selected.

33.11.55 Write data Register (PXP_HW_PXP_INIT_MEM_DATA_HIGH)

This register holds the upper data word to initialize internal pxp fetch rams.

Address: 20F_0000h base + 380h offset = 20F_0380h

Bit	31	30	29	28	27	26	25	24	23	22	21	20	19	18	17	16	15	14	13	12	11	10	9	8	7	6	5	4	3	2	1	0
R	DATA																															
W																																
Reset	0	0	0	0	0	0	0	0	0	0	0	0	0	0	0	0	0	0	0	0	0	0	0	0	0	0	0	0	0	0	0	

PXP_HW_PXP_INIT_MEM_DATA_HIGH field descriptions

Field	Description
DATA	Data value to be written to the most significant 32 bits of the fetch memories. this register must be written before the HW_PXP_INIT_MEM_DATA as that register triggers the write cycle to memory.

33.11.56 PXP IRQ Mask Register (PXP_HW_PXP_IRQ_MASK_n)

This register controls IRQ masks for all PXP interrupts

Address: 20F_0000h base + 390h offset + (4d × i), where i=0d to 3d

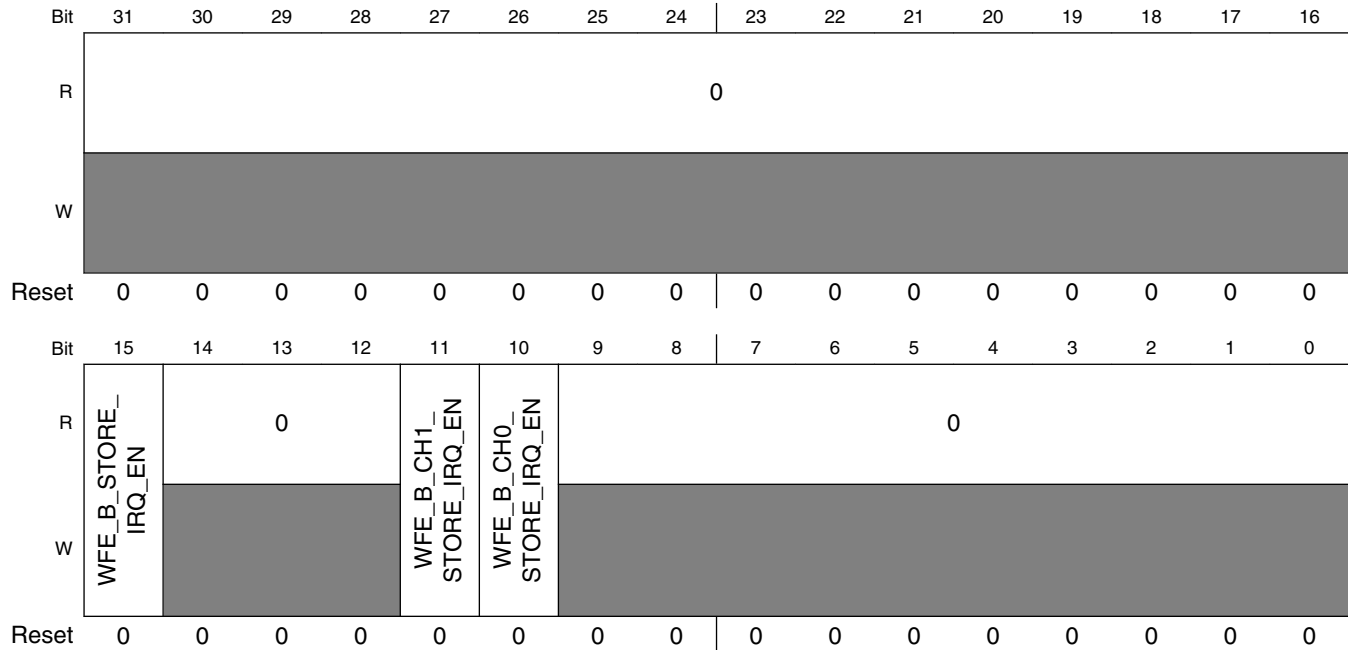

PXP_HW_PXP_IRQ_MASK_n field descriptions

Field	Description
31–16 Reserved	This read-only field is reserved and always has the value 0.
15 WFE_B_STORE_IRQ_EN	Enable WFE B store engine interrupt detection.
14–12 Reserved	This read-only field is reserved and always has the value 0.
11 WFE_B_CH1_STORE_IRQ_EN	Enable WFE B ch1 store engine interrupt detection.
10 WFE_B_CH0_STORE_IRQ_EN	Enable WFE B ch0 store engine interrupt detection.
Reserved	This read-only field is reserved and always has the value 0.

33.11.57 PXP Interrupt Register (PXP_HW_PXP_IRQn)

This register houses the interrupt bits for the Prefetch and Store Engines

Address: 20F_0000h base + 3A0h offset + (4d × i), where i=0d to 3d

Bit	31	30	29	28	27	26	25	24	23	22	21	20	19	18	17	16
R	0															
W																
Reset	0	0	0	0	0	0	0	0	0	0	0	0	0	0	0	0
Bit	15	14	13	12	11	10	9	8	7	6	5	4	3	2	1	0
R	0				WFE_B_CH1_STORE_IRQ		WFE_B_CH0_STORE_IRQ		0							
W	WFE_B_STORE_IRQ															
Reset	0	0	0	0	0	0	0	0	0	0	0	0	0	0	0	0

PXP_HW_PXP_IRQn field descriptions

Field	Description
31–16 Reserved	This read-only field is reserved and always has the value 0.
15 WFE_B_STORE_IRQ	WFE B store engine Interrupt
14–12 Reserved	This read-only field is reserved and always has the value 0.
11 WFE_B_CH1_STORE_IRQ	WFE B ch1 store engine Interrupt
10 WFE_B_CH0_STORE_IRQ	WFE B ch0 store engine Interrupt
Reserved	This read-only field is reserved and always has the value 0.

33.11.58 PXP NEXT Buffer Enable select Register (PXP_HW_PXP_NEXT_ENn)

This register controls the PXP Next buffer Enable.

Address: 20F_0000h base + 3B0h offset + (4d × i), where i=0d to 3d

Bit	31	30	29	28	27	26	25	24	23	22	21	20	19	18	17	16
R	0															
W																
Reset	0	0	0	0	0	0	0	0	0	0	0	0	0	0	0	0
Bit	15	14	13	12	11	10	9	8	7	6	5	4	3	2	1	0
R	0														WFEB	LEGACY
W																
Reset	0	0	0	0	0	0	0	0	0	0	0	0	0	0	0	0

PXP_HW_PXP_NEXT_ENn field descriptions

Field	Description
31–2 Reserved	This read-only field is reserved and always has the value 0.
1 WFEB	Enable WFE B Next Buffer function.The WFEB and the LEGACY bit can't be set to 1 at same time.
0 LEGACY	Enable Legacy Next Buffer function. The WFEB_B and the LEGACY bit can't be set to 1 at same time.

33.11.59 Next Frame Pointer (PXP_HW_PXP_NEXT)

To enable this functionality, software must write this register while the PXP is processing the current data frame (if the PXP is currently idle, this will also initiate an immediate load of registers from the pointer). The process of writing this register (WRITE operation) will set a semaphore in hardware to notify the control logic that a register reload operation must be performed when the current frame processing is complete. At the end of a frame, the PXP will fetch the register settings from this location, signal an interrupt to software, then proceed with rendering the next frame of data. Software may cancel the reload operation by issuing a CLEAR operation to this register. SET and TOGGLE operations should not be used when addressing this register. All registers will be reloaded with the exception of the following: STAT, CSCCOEFn, NEXT, VERSION. All other registers will be loaded in the order they appear in the register map. Once the pointer's contents have been loaded into the PXP's registers, the NEXT_IRQ interrupt will be issued (see the PXP_STATUS register).

Address: 20F_0000h base + 400h offset = 20F_0400h

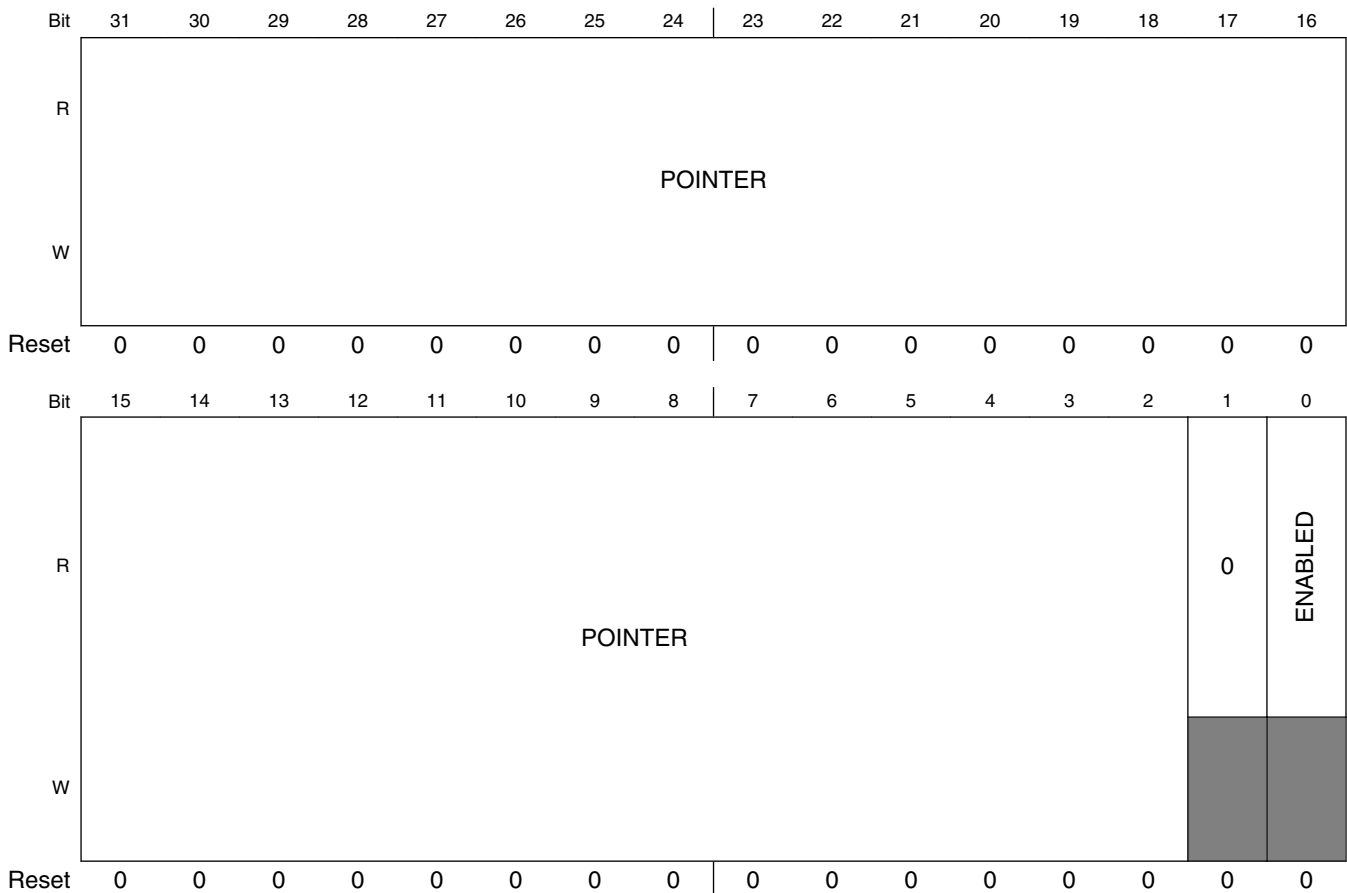

PXP_HW_PXP_NEXT field descriptions

Field	Description
31–2 POINTER	A pointer to a data structure containing register values to be used when processing the next frame. The pointer must be 32-bit aligned and should reside in on-chip or off-chip memory.
1 Reserved	This read-only field is reserved and always has the value 0.
0 ENABLED	Indicates that the "next frame" functionality has been enabled. This bit reflects the status of the hardware semaphore indicating that a reload operation is pending at the end of the current frame.

33.11.60 Debug Control Register (PXP_HW_PXP_DEBUGCTRL)

This register controls the PXP Debug features. This register is not intended for customer use.

Address: 20F_0000h base + 410h offset = 20F_0410h

Bit	31	30	29	28	27	26	25	24	23	22	21	20	19	18	17	16	15	14	13	12	11	10	9	8	7	6	5	4	3	2	1	0
R	0																LUT_CLR_STAT_CNT				SELECT											
W																																
Reset	0	0	0	0	0	0	0	0	0	0	0	0	0	0	0	0	0	0	0	0	0	0	0	0	0	0	0	0	0	0	0	

PXP_HW_PXP_DEBUGCTRL field descriptions

Field	Description
31–12 Reserved	This read-only field is reserved and always has the value 0.
11–8 LUT_CLR_STAT_CNT	Clear LUT status counters.
SELECT	Index into one of the PXP debug registers. The data for the selected register will be returned

33.11.61 Debug Register (PXP_HW_PXP_DEBUG)

The debug control register will select the desired debug field to be read through this register offset. This register is not intended for customer use.

Address: 20F_0000h base + 420h offset = 20F_0420h

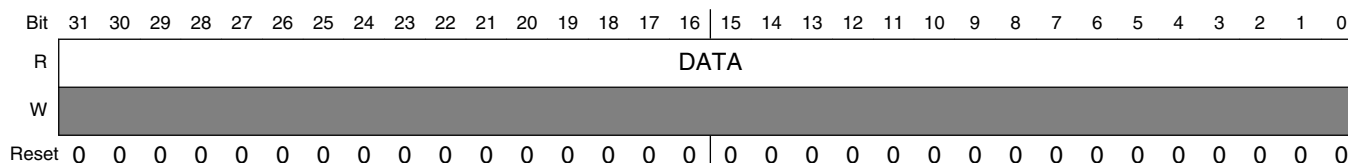

PXP_HW_PXP_DEBUG field descriptions

Field	Description
DATA	Debug data

33.11.62 Version Register (PXP_HW_PXP_VERSION)

This register indicates the RTL version in use. This register is not intended for customer use.

Address: 20F_0000h base + 430h offset = 20F_0430h

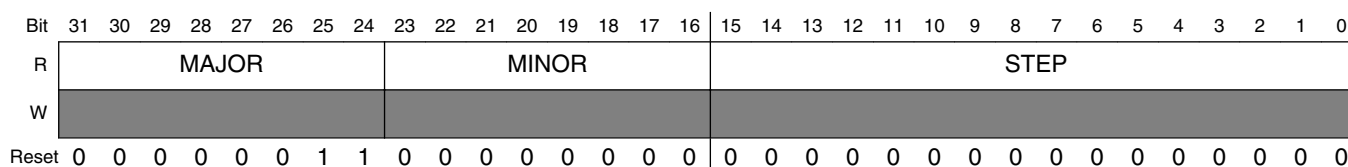

PXP_HW_PXP_VERSION field descriptions

Field	Description
31–24 MAJOR	Fixed read-only value reflecting the MAJOR field of the RTL version.
23–16 MINOR	Fixed read-only value reflecting the MINOR field of the RTL version.
STEP	Fixed read-only value reflecting the stepping of the RTL version.

33.11.63 This register defines the control bits for the pxp store_engine sub-block. (PXP_HW_PXP_DITHER_STORE_SIZE_CH0)

The Control register contains the control bits for the pxp store_engine sub-block.

Address: 20F_0000h base + A00h offset = 20F_0A00h

Bit	31	30	29	28	27	26	25	24	23	22	21	20	19	18	17	16	15	14	13	12	11	10	9	8	7	6	5	4	3	2	1	0
R	OUT_HEIGHT																OUT_WIDTH															
W																																
Reset	0	0	0	0	0	0	0	0	0	0	0	0	0	0	0	0	0	0	0	0	0	0	0	0	0	0	0	0	0	0	0	0

PXP_HW_PXP_DITHER_STORE_SIZE_CH0 field descriptions

Field	Description
31–16 OUT_HEIGHT	actual output height -1
OUT_WIDTH	actual output width -1

33.11.64 Fetch engine Control for WFE B Register (PXP_HW_PXP_WFB_FETCH_CTRL_n)

This register defines the control bits for the pxp wfb fetch sub-block.

Address: 20F_0000h base + 1100h offset + (4d × i), where i=0d to 3d

Bit	31	30	29	28	27	26	25	24	23	22	21	20	19	18	17	16
R	BUF2_DONE_ IRQ_EN	BUF1_DONE_ IRQ_EN	BUF2_DONE_ IRQ	BUF1_DONE_ IRQ	0				BF2_LINE_ MODE	BF2_BYTES_PP	BF1_LINE_ MODE	BF1_BYTES_PP				
W																
Reset	0	0	0	0	0	0	0	0	0	0	0	0	0	0	0	0

Bit	15	14	13	12	11	10	9	8	7	6	5	4	3	2	1	0
R	0		BF2_BORDER_ MODE	BF2_BURST_ LEN	BF2_BYPASS_ MODE	BF2_HSK_ MODE	BF2_SRAM_IF	BF2_EN	0		BF1_BORDER_ MODE	BF1_BURST_ LEN	BF1_BYPASS_ MODE	BF1_HSK_ MODE	BF1_SRAM_IF	BF1_EN
W																
Reset	0	0	0	0	0	0	0	0	0	0	0	0	0	0	0	0

PXP_HW_PXP_WFB_FETCH_CTRLn field descriptions

Field	Description
31 BUF2_DONE_IRQ_EN	This bit is set to enable buffer2 fetch done interrupt.
30 BUF1_DONE_IRQ_EN	This bit is set to enable buffer1 fetch done interrupt.
29 BUF2_DONE_IRQ	This bit is set to indicate that buffer2 fetch done interrupt, this bit is cleared by writing a one to its SCT clear address
28 BUF1_DONE_IRQ	This bit is set to indicate that buffer1 fetch done interrupt, this bit is cleared by writing a one to its SCT clear address
27–24 Reserved	This read-only field is reserved and always has the value 0.
23–22 BF2_LINE_MODE	Indicates the number of lines to be fetched
21–20 BF2_BYTES_PP	This indicate how many bytes in each pixel for the buffer
19–18 BF1_LINE_MODE	Indicates the number of lines to be fetched
17–16 BF1_BYTES_PP	This indicate how many bytes in each pixel for the buffer
15–14 Reserved	This read-only field is reserved and always has the value 0.
13 BF2_BORDER_MODE	Indicate buffer2 border pixels select
12 BF2_BURST_LEN	Indicate buffer2 AXI burst length
11 BF2_BYPASS_MODE	Indicate buffer2 use bypass pixels or not
10 BF2_HSK_MODE	Mode of operation
9 BF2_SRAM_IF	Fetch Source
8 BF2_EN	BF2 enable bit.
7–6 Reserved	This read-only field is reserved and always has the value 0.
5 BF1_BORDER_MODE	Indicate buffer1 border pixels select

Table continues on the next page...

PXP_HW_PXP_WFB_FETCH_CTRLn field descriptions (continued)

Field	Description
4 BF1_BURST_LEN	Indicate buffer1 AXI burst length
3 BF1_BYPASS_MODE	Indicate buffer1 use bypass pixels or not
2 BF1_HSK_MODE	Mode of operation
1 BF1_SRAM_IF	Fetch Source
0 BF1_EN	BF1 enable bit.

33.11.65 This register defines the control bits for the pxp wfb fetch sub-block. (PXP_HW_PXP_WFB_FETCH_BUF1_ADDR)

This register defines the control bits for the pxp wfb fetch sub-block.

Address: 20F_0000h base + 1110h offset = 20F_1110h

Bit	31	30	29	28	27	26	25	24	23	22	21	20	19	18	17	16	15	14	13	12	11	10	9	8	7	6	5	4	3	2	1	0
R																																
W																																
Reset	0	0	0	0	0	0	0	0	0	0	0	0	0	0	0	0	0	0	0	0	0	0	0	0	0	0	0	0	0	0	0	0

PXP_HW_PXP_WFB_FETCH_BUF1_ADDR field descriptions

Field	Description
BUF_ADDR	This indicate the base address for wfb buffer1 fetch

33.11.66 This register defines the control bits for the pxp wfb fetch sub-block. (PXP_HW_PXP_WFB_FETCH_BUF1_PITCH)

This register defines the control bits for the pxp wfb fetch sub-block.

Address: 20F_0000h base + 1120h offset = 20F_1120h

Bit	31	30	29	28	27	26	25	24	23	22	21	20	19	18	17	16	15	14	13	12	11	10	9	8	7	6	5	4	3	2	1	0
R	0																PITCH															
W																																
Reset	0	0	0	0	0	0	0	0	0	0	0	0	0	0	0	0	0	0	0	0	0	0	0	0	0	0	0	0	0	0	0	0

PXP_HW_PXP_WFB_FETCH_BUF1_PITCH field descriptions

Field	Description
31–16 Reserved	This read-only field is reserved and always has the value 0.
PITCH	This indicate the number of bytes in memory between two vertically adjacent pixels.

33.11.67 This register defines the control bits for the pxp wfb fetch sub-block. (PXP_HW_PXP_WFB_FETCH_BUF1_SIZE)

This register defines the control bits for the pxp wfb fetch sub-block.

Address: 20F_0000h base + 1130h offset = 20F_1130h

Bit	31	30	29	28	27	26	25	24	23	22	21	20	19	18	17	16	15	14	13	12	11	10	9	8	7	6	5	4	3	2	1	0
R	BUF_HEIGHT																BUF_WIDTH															
W																																
Reset	0	0	0	0	0	0	0	0	0	0	0	0	0	0	0	0	0	0	0	0	0	0	0	0	0	0	0	0	0	0	0	0

PXP_HW_PXP_WFB_FETCH_BUF1_SIZE field descriptions

Field	Description
31–16 BUF_HEIGHT	This indicate the buffer height in pixels.
BUF_WIDTH	This indicate the buffer width in pixels.

33.11.68 This register defines the control bits for the pxp wfb fetch sub-block. (PXP_HW_PXP_WFB_FETCH_BUF2_ADDR)

This register defines the control bits for the pxp wfb fetch sub-block.

Address: 20F_0000h base + 1140h offset = 20F_1140h

Bit	31	30	29	28	27	26	25	24	23	22	21	20	19	18	17	16	15	14	13	12	11	10	9	8	7	6	5	4	3	2	1	0
R	BUF_ADDR																															
W																																
Reset	0	0	0	0	0	0	0	0	0	0	0	0	0	0	0	0	0	0	0	0	0	0	0	0	0	0	0	0	0	0	0	0

PXP_HW_PXP_WFB_FETCH_BUF2_ADDR field descriptions

Field	Description
BUF_ADDR	This indicate the base address for wfb buffer2 fetch

33.11.69 This register defines the control bits for the pxp wfb fetch sub-block. (PXP_HW_PXP_WFB_FETCH_BUF2_PITCH)

This register defines the control bits for the pxp wfb fetch sub-block.

Address: 20F_0000h base + 1150h offset = 20F_1150h

Bit	31	30	29	28	27	26	25	24	23	22	21	20	19	18	17	16	15	14	13	12	11	10	9	8	7	6	5	4	3	2	1	0
R	0																PITCH															
W																																
Reset	0	0	0	0	0	0	0	0	0	0	0	0	0	0	0	0	0	0	0	0	0	0	0	0	0	0	0	0	0	0	0	0

PXP_HW_PXP_WFB_FETCH_BUF2_PITCH field descriptions

Field	Description
31–16 Reserved	This read-only field is reserved and always has the value 0.
PITCH	This indicate the number of bytes in memory between two vertically adjacent pixels.

33.11.70 This register defines the control bits for the pxp wfb fetch sub-block. (PXP_HW_PXP_WFB_FETCH_BUF2_SIZE)

This register defines the control bits for the pxp wfb fetch sub-block.

Address: 20F_0000h base + 1160h offset = 20F_1160h

Bit	31	30	29	28	27	26	25	24	23	22	21	20	19	18	17	16	15	14	13	12	11	10	9	8	7	6	5	4	3	2	1	0
R	BUF_HEIGHT																BUF_WIDTH															
W																																
Reset	0	0	0	0	0	0	0	0	0	0	0	0	0	0	0	0	0	0	0	0	0	0	0	0	0	0	0	0	0	0	0	0

PXP_HW_PXP_WFB_FETCH_BUF2_SIZE field descriptions

Field	Description
31–16 BUF_HEIGHT	This indicates the buffer height in pixels.
BUF_WIDTH	This indicates the buffer width in pixels.

33.11.71 This register defines the control bits for the pxp wfb fetch sub-block. (PXP_HW_PXP_WFB_ARRAY_PIXEL0_MASK)

This register defines the control bits for the pxp wfb fetch sub-block.

Address: 20F_0000h base + 1170h offset = 20F_1170h

Bit	31	30	29	28	27	26	25	24	23	22	21	20	19	18	17	16
R	0	BUF_SEL				0	SIGN_Y	SIGN_X	0	OFFSET_Y				0	OFFSET_X	
W																
Reset	0	0	1	0	0	0	0	0	0	0	0	0	0	0	0	0

Bit	15	14	13	12	11	10	9	8	7	6	5	4	3	2	1	0
R	0	H_OFS								0	L_OFS					
W																
Reset	0	0	0	0	0	0	0	0	0	0	0	0	0	0	0	0

PXP_HW_PXP_WFB_ARRAY_PIXEL0_MASK field descriptions

Field	Description
31–30 Reserved	This read-only field is reserved and always has the value 0.
29–28 BUF_SEL	Select between Buffer 1 and 2
27–26 Reserved	This read-only field is reserved and always has the value 0.
25 SIGN_Y	Offset sign
24 SIGN_X	Offset sign
23–22 Reserved	This read-only field is reserved and always has the value 0.
21–20 OFFSET_Y	This indicates the Y offset position for the pixel.
19–18 Reserved	This read-only field is reserved and always has the value 0.
17–16 OFFSET_X	This indicates the X offset position for the pixel.
15–13 Reserved	This read-only field is reserved and always has the value 0.
12–8 H_OFS	This indicates the right bit position on the original pixel
7–5 Reserved	This read-only field is reserved and always has the value 0.
L_OFS	This indicates the left bit position on the original pixel

33.11.72 This register defines the control bits for the pxp wfb fetch sub-block. (PXP_HW_PXP_WFB_ARRAY_PIXEL1_MASK)

This register defines the control bits for the pxp wfb fetch sub-block.

Address: 20F_0000h base + 1180h offset = 20F_1180h

Bit	31	30	29	28	27	26	25	24	23	22	21	20	19	18	17	16
R	0				0		SIGN_Y	SIGN_X	0				0			
W			BUF_SEL								OFFSET_Y					OFFSET_X
Reset	0	0	1	0	0	0	0	0	0	0	0	0	0	0	0	0
Bit	15	14	13	12	11	10	9	8	7	6	5	4	3	2	1	0
R	0								0							
W																
Reset	0	0	0	0	0	0	0	0	0	0	0	0	0	0	0	0

PXP_HW_PXP_WFB_ARRAY_PIXEL1_MASK field descriptions

Field	Description
31–30 Reserved	This read-only field is reserved and always has the value 0.
29–28 BUF_SEL	Select between Buffer 1 and 2
27–26 Reserved	This read-only field is reserved and always has the value 0.
25 SIGN_Y	Offset sign
24 SIGN_X	Offset sign
23–22 Reserved	This read-only field is reserved and always has the value 0.
21–20 OFFSET_Y	This indicates the Y offset position for the pixel.
19–18 Reserved	This read-only field is reserved and always has the value 0.
17–16 OFFSET_X	This indicates the X offset position for the pixel.
15–13 Reserved	This read-only field is reserved and always has the value 0.

Table continues on the next page...

PXP_HW_PXP_WFB_ARRAY_PIXEL1_MASK field descriptions (continued)

Field	Description
12–8 H_OFS	This indicates the right bit position on the original pixel
7–5 Reserved	This read-only field is reserved and always has the value 0.
L_OFS	This indicates the left bit position on the original pixel

33.11.73 This register defines the control bits for the pxp wfb fetch sub-block. (PXP_HW_PXP_WFB_ARRAY_PIXEL2_MASK)

This register defines the control bits for the pxp wfb fetch sub-block.

Address: 20F_0000h base + 1190h offset = 20F_1190h

Bit	31	30	29	28	27	26	25	24	23	22	21	20	19	18	17	16
R	0				0		SIGN_Y	SIGN_X	0				0			
W			BUF_SEL							OFFSET_Y						OFFSET_X
Reset	0	0	1	0	0	0	0	0	0	0	0	0	0	0	0	0

Bit	15	14	13	12	11	10	9	8	7	6	5	4	3	2	1	0
R	0								0							
W																
Reset	0	0	0	0	0	0	0	0	0	0	0	0	0	0	0	0

PXP_HW_PXP_WFB_ARRAY_PIXEL2_MASK field descriptions

Field	Description
31–30 Reserved	This read-only field is reserved and always has the value 0.
29–28 BUF_SEL	Select between Buffer 1 and 2
27–26 Reserved	This read-only field is reserved and always has the value 0.
25 SIGN_Y	Offset sign
24 SIGN_X	Offset sign

Table continues on the next page...

PXP_HW_PXP_WFB_ARRAY_PIXEL2_MASK field descriptions (continued)

Field	Description
23–22 Reserved	This read-only field is reserved and always has the value 0.
21–20 OFFSET_Y	This indicates the Y offset position for the pixel.
19–18 Reserved	This read-only field is reserved and always has the value 0.
17–16 OFFSET_X	This indicates the X offset position for the pixel.
15–13 Reserved	This read-only field is reserved and always has the value 0.
12–8 H_OFS	This indicates the right bit position on the original pixel
7–5 Reserved	This read-only field is reserved and always has the value 0.
L_OFS	This indicates the left bit position on the original pixel

33.11.74 This register defines the control bits for the pxp wfb fetch sub-block. (PXP_HW_PXP_WFB_ARRAY_PIXEL3_MASK)

This register defines the control bits for the pxp wfb fetch sub-block.

Address: 20F_0000h base + 11A0h offset = 20F_11A0h

Bit	31	30	29	28	27	26	25	24	23	22	21	20	19	18	17	16
R	0				0		SIGN_Y	SIGN_X	0				0			
W			BUF_SEL								OFFSET_Y					OFFSET_X
Reset	0	0	1	0	0	0	0	0	0	0	0	0	0	0	0	0

Bit	15	14	13	12	11	10	9	8	7	6	5	4	3	2	1	0
R	0								0							
W																
Reset	0	0	0	0	0	0	0	0	0	0	0	0	0	0	0	0

PXP_HW_PXP_WFB_ARRAY_PIXEL3_MASK field descriptions

Field	Description
31–30 Reserved	This read-only field is reserved and always has the value 0.
29–28 BUF_SEL	Select between Buffer 1 and 2
27–26 Reserved	This read-only field is reserved and always has the value 0.
25 SIGN_Y	Offset sign
24 SIGN_X	Offset sign
23–22 Reserved	This read-only field is reserved and always has the value 0.
21–20 OFFSET_Y	This indicates the Y offset position for the pixel.
19–18 Reserved	This read-only field is reserved and always has the value 0.
17–16 OFFSET_X	This indicates the X offset position for the pixel.
15–13 Reserved	This read-only field is reserved and always has the value 0.
12–8 H_OFS	This indicates the right bit position on the original pixel
7–5 Reserved	This read-only field is reserved and always has the value 0.
L_OFS	This indicates the left bit position on the original pixel

33.11.75 This register defines the control bits for the pxp wfb fetch sub-block. (PXP_HW_PXP_WFB_ARRAY_PIXEL4_MASK)

This register defines the control bits for the pxp wfb fetch sub-block.

Address: 20F_0000h base + 11B0h offset = 20F_11B0h

Bit	31	30	29	28	27	26	25	24	23	22	21	20	19	18	17	16
R	0				0		SIGN_Y	SIGN_X	0				0			
W			BUF_SEL								OFFSET_Y				OFFSET_X	
Reset	0	0	1	0	0	0	0	0	0	0	0	0	0	0	0	0
Bit	15	14	13	12	11	10	9	8	7	6	5	4	3	2	1	0
R	0								0							
W																
Reset	0	0	0	0	0	0	0	0	0	0	0	0	0	0	0	0

PXP_HW_PXP_WFB_ARRAY_PIXEL4_MASK field descriptions

Field	Description
31–30 Reserved	This read-only field is reserved and always has the value 0.
29–28 BUF_SEL	Select between Buffer 1 and 2
27–26 Reserved	This read-only field is reserved and always has the value 0.
25 SIGN_Y	Offset sign
24 SIGN_X	Offset sign
23–22 Reserved	This read-only field is reserved and always has the value 0.
21–20 OFFSET_Y	This indicates the Y offset position for the pixel.
19–18 Reserved	This read-only field is reserved and always has the value 0.
17–16 OFFSET_X	This indicates the X offset position for the pixel.
15–13 Reserved	This read-only field is reserved and always has the value 0.

Table continues on the next page...

PXP_HW_PXP_WFB_ARRAY_PIXEL4_MASK field descriptions (continued)

Field	Description
12–8 H_OFS	This indicates the right bit position on the original pixel
7–5 Reserved	This read-only field is reserved and always has the value 0.
L_OFS	This indicates the left bit position on the original pixel

33.11.76 This register defines the control bits for the pxp wfb fetch sub-block. (PXP_HW_PXP_WFB_ARRAY_PIXEL5_MASK)

This register defines the control bits for the pxp wfb fetch sub-block.

Address: 20F_0000h base + 11C0h offset = 20F_11C0h

Bit	31	30	29	28	27	26	25	24	23	22	21	20	19	18	17	16
R	0				0		SIGN_Y	SIGN_X	0				0			
W			BUF_SEL							OFFSET_Y						OFFSET_X
Reset	0	0	1	0	0	0	0	0	0	0	0	0	0	0	0	0

Bit	15	14	13	12	11	10	9	8	7	6	5	4	3	2	1	0
R	0								0							
W																
Reset	0	0	0	0	0	0	0	0	0	0	0	0	0	0	0	0

PXP_HW_PXP_WFB_ARRAY_PIXEL5_MASK field descriptions

Field	Description
31–30 Reserved	This read-only field is reserved and always has the value 0.
29–28 BUF_SEL	Select between Buffer 1 and 2
27–26 Reserved	This read-only field is reserved and always has the value 0.
25 SIGN_Y	Offset sign
24 SIGN_X	Offset sign

Table continues on the next page...

PXP_HW_PXP_WFB_ARRAY_PIXEL5_MASK field descriptions (continued)

Field	Description
23–22 Reserved	This read-only field is reserved and always has the value 0.
21–20 OFFSET_Y	This indicates the Y offset position for the pixel.
19–18 Reserved	This read-only field is reserved and always has the value 0.
17–16 OFFSET_X	This indicates the X offset position for the pixel.
15–13 Reserved	This read-only field is reserved and always has the value 0.
12–8 H_OFS	This indicates the right bit position on the original pixel
7–5 Reserved	This read-only field is reserved and always has the value 0.
L_OFS	This indicates the left bit position on the original pixel

33.11.77 This register defines the control bits for the pxp wfb fetch sub-block. (PXP_HW_PXP_WFB_ARRAY_PIXEL6_MASK)

This register defines the control bits for the pxp wfb fetch sub-block.

Address: 20F_0000h base + 11D0h offset = 20F_11D0h

Bit	31	30	29	28	27	26	25	24	23	22	21	20	19	18	17	16
R	0				0		SIGN_Y	SIGN_X	0				0			
W			BUF_SEL							OFFSET_Y					OFFSET_X	
Reset	0	0	1	0	0	0	0	0	0	0	0	0	0	0	0	0

Bit	15	14	13	12	11	10	9	8	7	6	5	4	3	2	1	0
R	0								0							
W																
Reset	0	0	0	0	0	0	0	0	0	0	0	0	0	0	0	0

PXP_HW_PXP_WFB_ARRAY_PIXEL6_MASK field descriptions

Field	Description
31–30 Reserved	This read-only field is reserved and always has the value 0.
29–28 BUF_SEL	Select between Buffer 1 and 2
27–26 Reserved	This read-only field is reserved and always has the value 0.
25 SIGN_Y	Offset sign
24 SIGN_X	Offset sign
23–22 Reserved	This read-only field is reserved and always has the value 0.
21–20 OFFSET_Y	This indicates the Y offset position for the pixel.
19–18 Reserved	This read-only field is reserved and always has the value 0.
17–16 OFFSET_X	This indicates the X offset position for the pixel.
15–13 Reserved	This read-only field is reserved and always has the value 0.
12–8 H_OFS	This indicates the right bit position on the original pixel
7–5 Reserved	This read-only field is reserved and always has the value 0.
L_OFS	This indicates the left bit position on the original pixel

33.11.78 This register defines the control bits for the pxp wfb fetch sub-block. (PXP_HW_PXP_WFB_ARRAY_PIXEL7_MASK)

This register defines the control bits for the pxp wfb fetch sub-block.

Address: 20F_0000h base + 11E0h offset = 20F_11E0h

Bit	31	30	29	28	27	26	25	24	23	22	21	20	19	18	17	16
R	0				0		SIGN_Y	SIGN_X	0				0			
W			BUF_SEL								OFFSET_Y					OFFSET_X
Reset	0	0	1	0	0	0	0	0	0	0	0	0	0	0	0	0
Bit	15	14	13	12	11	10	9	8	7	6	5	4	3	2	1	0
R	0								0							
W																
Reset	0	0	0	0	0	0	0	0	0	0	0	0	0	0	0	0

PXP_HW_PXP_WFB_ARRAY_PIXEL7_MASK field descriptions

Field	Description
31–30 Reserved	This read-only field is reserved and always has the value 0.
29–28 BUF_SEL	Select between Buffer 1 and 2
27–26 Reserved	This read-only field is reserved and always has the value 0.
25 SIGN_Y	Offset sign
24 SIGN_X	Offset sign
23–22 Reserved	This read-only field is reserved and always has the value 0.
21–20 OFFSET_Y	This indicates the Y offset position for the pixel.
19–18 Reserved	This read-only field is reserved and always has the value 0.
17–16 OFFSET_X	This indicates the X offset position for the pixel.
15–13 Reserved	This read-only field is reserved and always has the value 0.

Table continues on the next page...

PXP_HW_PXP_WFB_ARRAY_PIXEL7_MASK field descriptions (continued)

Field	Description
12–8 H_OFS	This indicates the right bit position on the original pixel
7–5 Reserved	This read-only field is reserved and always has the value 0.
L_OFS	This indicates the left bit position on the original pixel

33.11.79 This register defines the control bits for the pxp wfb fetch sub-block. (PXP_HW_PXP_WFB_ARRAY_FLAG0_MASK)

This register defines the control bits for the pxp wfb fetch sub-block.

Address: 20F_0000h base + 11F0h offset = 20F_11F0h

Bit	31	30	29	28	27	26	25	24	23	22	21	20	19	18	17	16
R	0				0		SIGN_Y	SIGN_X	0				0			
W			BUF_SEL							OFFSET_Y						OFFSET_X
Reset	0	0	1	0	0	0	0	0	0	0	0	0	0	0	0	0

Bit	15	14	13	12	11	10	9	8	7	6	5	4	3	2	1	0
R	0								0							
W																
Reset	0	0	0	0	0	0	0	0	0	0	0	0	0	0	0	0

PXP_HW_PXP_WFB_ARRAY_FLAG0_MASK field descriptions

Field	Description
31–30 Reserved	This read-only field is reserved and always has the value 0.
29–28 BUF_SEL	Select between Buffer 1 and 2
27–26 Reserved	This read-only field is reserved and always has the value 0.
25 SIGN_Y	Offset sign
24 SIGN_X	Offset sign

Table continues on the next page...

PXP_HW_PXP_WFB_ARRAY_FLAG0_MASK field descriptions (continued)

Field	Description
23–22 Reserved	This read-only field is reserved and always has the value 0.
21–20 OFFSET_Y	This indicates the Y offset position for the pixel.
19–18 Reserved	This read-only field is reserved and always has the value 0.
17–16 OFFSET_X	This indicates the X offset position for the pixel.
15–13 Reserved	This read-only field is reserved and always has the value 0.
12–8 H_OFS	This indicates the right bit position on the original pixel
7–5 Reserved	This read-only field is reserved and always has the value 0.
L_OFS	This indicates the left bit position on the original pixel

33.11.80 This register defines the control bits for the pxp wfb fetch sub-block. (PXP_HW_PXP_WFB_ARRAY_FLAG1_MASK)

This register defines the control bits for the pxp wfb fetch sub-block.

Address: 20F_0000h base + 1200h offset = 20F_1200h

Bit	31	30	29	28	27	26	25	24	23	22	21	20	19	18	17	16
R	0				0		SIGN_Y	SIGN_X	0				0			
W			BUF_SEL								OFFSET_Y					OFFSET_X
Reset	0	0	1	0	0	0	0	0	0	0	0	0	0	0	0	0

Bit	15	14	13	12	11	10	9	8	7	6	5	4	3	2	1	0
R	0								0							
W																
Reset	0	0	0	0	0	0	0	0	0	0	0	0	0	0	0	0

PXP_HW_PXP_WFB_ARRAY_FLAG1_MASK field descriptions

Field	Description
31–30 Reserved	This read-only field is reserved and always has the value 0.
29–28 BUF_SEL	Select between Buffer 1 and 2
27–26 Reserved	This read-only field is reserved and always has the value 0.
25 SIGN_Y	Offset sign
24 SIGN_X	Offset sign
23–22 Reserved	This read-only field is reserved and always has the value 0.
21–20 OFFSET_Y	This indicates the Y offset position for the pixel.
19–18 Reserved	This read-only field is reserved and always has the value 0.
17–16 OFFSET_X	This indicates the X offset position for the pixel.
15–13 Reserved	This read-only field is reserved and always has the value 0.
12–8 H_OFS	This indicates the right bit position on the original pixel
7–5 Reserved	This read-only field is reserved and always has the value 0.
L_OFS	This indicates the left bit position on the original pixel

33.11.81 This register defines the control bits for the pxp wfb fetch sub-block. (PXP_HW_PXP_WFB_ARRAY_FLAG2_MASK)

This register defines the control bits for the pxp wfb fetch sub-block.

Address: 20F_0000h base + 1210h offset = 20F_1210h

Bit	31	30	29	28	27	26	25	24	23	22	21	20	19	18	17	16
R	0				0		SIGN_Y	SIGN_X	0				0			
W			BUF_SEL								OFFSET_Y					OFFSET_X
Reset	0	0	1	0	0	0	0	0	0	0	0	0	0	0	0	0
Bit	15	14	13	12	11	10	9	8	7	6	5	4	3	2	1	0
R	0								0							
W																
Reset	0	0	0	0	0	0	0	0	0	0	0	0	0	0	0	0

PXP_HW_PXP_WFB_ARRAY_FLAG2_MASK field descriptions

Field	Description
31–30 Reserved	This read-only field is reserved and always has the value 0.
29–28 BUF_SEL	Select between Buffer 1 and 2
27–26 Reserved	This read-only field is reserved and always has the value 0.
25 SIGN_Y	Offset sign
24 SIGN_X	Offset sign
23–22 Reserved	This read-only field is reserved and always has the value 0.
21–20 OFFSET_Y	This indicates the Y offset position for the pixel.
19–18 Reserved	This read-only field is reserved and always has the value 0.
17–16 OFFSET_X	This indicates the X offset position for the pixel.
15–13 Reserved	This read-only field is reserved and always has the value 0.

Table continues on the next page...

PXP_HW_PXP_WFB_ARRAY_FLAG2_MASK field descriptions (continued)

Field	Description
12–8 H_OFS	This indicates the right bit position on the original pixel
7–5 Reserved	This read-only field is reserved and always has the value 0.
L_OFS	This indicates the left bit position on the original pixel

33.11.82 This register defines the control bits for the pxp wfb fetch sub-block. (PXP_HW_PXP_WFB_ARRAY_FLAG3_MASK)

This register defines the control bits for the pxp wfb fetch sub-block.

Address: 20F_0000h base + 1220h offset = 20F_1220h

Bit	31	30	29	28	27	26	25	24	23	22	21	20	19	18	17	16
R	0					0	SIGN_Y	SIGN_X	0				0			
W			BUF_SEL							OFFSET_Y					OFFSET_X	
Reset	0	0	1	0	0	0	0	0	0	0	0	0	0	0	0	0

Bit	15	14	13	12	11	10	9	8	7	6	5	4	3	2	1	0
R	0								0							
W																
Reset	0	0	0	0	0	0	0	0	0	0	0	0	0	0	0	0

PXP_HW_PXP_WFB_ARRAY_FLAG3_MASK field descriptions

Field	Description
31–30 Reserved	This read-only field is reserved and always has the value 0.
29–28 BUF_SEL	Select between Buffer 1 and 2
27–26 Reserved	This read-only field is reserved and always has the value 0.
25 SIGN_Y	Offset sign
24 SIGN_X	Offset sign

Table continues on the next page...

PXP_HW_PXP_WFB_ARRAY_FLAG3_MASK field descriptions (continued)

Field	Description
23–22 Reserved	This read-only field is reserved and always has the value 0.
21–20 OFFSET_Y	This indicates the Y offset position for the pixel.
19–18 Reserved	This read-only field is reserved and always has the value 0.
17–16 OFFSET_X	This indicates the X offset position for the pixel.
15–13 Reserved	This read-only field is reserved and always has the value 0.
12–8 H_OFS	This indicates the right bit position on the original pixel
7–5 Reserved	This read-only field is reserved and always has the value 0.
L_OFS	This indicates the left bit position on the original pixel

33.11.83 This register defines the control bits for the pxp wfb fetch sub-block. (PXP_HW_PXP_WFB_ARRAY_FLAG4_MASK)

This register defines the control bits for the pxp wfb fetch sub-block.

Address: 20F_0000h base + 1230h offset = 20F_1230h

Bit	31	30	29	28	27	26	25	24	23	22	21	20	19	18	17	16
R	0				0		SIGN_Y	SIGN_X	0				0			
W			BUF_SEL								OFFSET_Y					OFFSET_X
Reset	0	0	1	0	0	0	0	0	0	0	0	0	0	0	0	0

Bit	15	14	13	12	11	10	9	8	7	6	5	4	3	2	1	0
R	0								0							
W																
Reset	0	0	0	0	0	0	0	0	0	0	0	0	0	0	0	0

PXP_HW_PXP_WFB_ARRAY_FLAG4_MASK field descriptions

Field	Description
31–30 Reserved	This read-only field is reserved and always has the value 0.
29–28 BUF_SEL	Select between Buffer 1 and 2
27–26 Reserved	This read-only field is reserved and always has the value 0.
25 SIGN_Y	Offset sign
24 SIGN_X	Offset sign
23–22 Reserved	This read-only field is reserved and always has the value 0.
21–20 OFFSET_Y	This indicates the Y offset position for the pixel.
19–18 Reserved	This read-only field is reserved and always has the value 0.
17–16 OFFSET_X	This indicates the X offset position for the pixel.
15–13 Reserved	This read-only field is reserved and always has the value 0.
12–8 H_OFS	This indicates the right bit position on the original pixel
7–5 Reserved	This read-only field is reserved and always has the value 0.
L_OFS	This indicates the left bit position on the original pixel

33.11.84 This register defines the control bits for the pxp wfb fetch sub-block. (PXP_HW_PXP_WFB_ARRAY_FLAG5_MASK)

This register defines the control bits for the pxp wfb fetch sub-block.

Address: 20F_0000h base + 1240h offset = 20F_1240h

Bit	31	30	29	28	27	26	25	24	23	22	21	20	19	18	17	16				
R	0		BUF_SEL				0		SIGN_Y	SIGN_X	0		OFFSET_Y				0		OFFSET_X	
W																				
Reset	0	0	1	0	0	0	0	0	0	0	0	0	0	0	0	0				

Bit	15	14	13	12	11	10	9	8	7	6	5	4	3	2	1	0				
R	0				H_OFS								0				L_OFS			
W																				
Reset	0	0	0	0	0	0	0	0	0	0	0	0	0	0	0	0				

PXP_HW_PXP_WFB_ARRAY_FLAG5_MASK field descriptions

Field	Description
31–30 Reserved	This read-only field is reserved and always has the value 0.
29–28 BUF_SEL	Select between Buffer 1 and 2
27–26 Reserved	This read-only field is reserved and always has the value 0.
25 SIGN_Y	Offset sign
24 SIGN_X	Offset sign
23–22 Reserved	This read-only field is reserved and always has the value 0.
21–20 OFFSET_Y	This indicates the Y offset position for the pixel.
19–18 Reserved	This read-only field is reserved and always has the value 0.
17–16 OFFSET_X	This indicates the X offset position for the pixel.
15–13 Reserved	This read-only field is reserved and always has the value 0.

Table continues on the next page...

PXP_HW_PXP_WFB_ARRAY_FLAG5_MASK field descriptions (continued)

Field	Description
12–8 H_OFS	This indicates the right bit position on the original pixel
7–5 Reserved	This read-only field is reserved and always has the value 0.
L_OFS	This indicates the left bit position on the original pixel

33.11.85 This register defines the control bits for the pxp wfb fetch sub-block. (PXP_HW_PXP_WFB_ARRAY_FLAG6_MASK)

This register defines the control bits for the pxp wfb fetch sub-block.

Address: 20F_0000h base + 1250h offset = 20F_1250h

Bit	31	30	29	28	27	26	25	24	23	22	21	20	19	18	17	16
R	0					0	SIGN_Y	SIGN_X	0				0			
W			BUF_SEL							OFFSET_Y					OFFSET_X	
Reset	0	0	1	0	0	0	0	0	0	0	0	0	0	0	0	0

Bit	15	14	13	12	11	10	9	8	7	6	5	4	3	2	1	0
R	0								0							
W																
Reset	0	0	0	0	0	0	0	0	0	0	0	0	0	0	0	0

PXP_HW_PXP_WFB_ARRAY_FLAG6_MASK field descriptions

Field	Description
31–30 Reserved	This read-only field is reserved and always has the value 0.
29–28 BUF_SEL	Select between Buffer 1 and 2
27–26 Reserved	This read-only field is reserved and always has the value 0.
25 SIGN_Y	Offset sign
24 SIGN_X	Offset sign

Table continues on the next page...

PXP_HW_PXP_WFB_ARRAY_FLAG6_MASK field descriptions (continued)

Field	Description
23–22 Reserved	This read-only field is reserved and always has the value 0.
21–20 OFFSET_Y	This indicates the Y offset position for the pixel.
19–18 Reserved	This read-only field is reserved and always has the value 0.
17–16 OFFSET_X	This indicates the X offset position for the pixel.
15–13 Reserved	This read-only field is reserved and always has the value 0.
12–8 H_OFS	This indicates the right bit position on the original pixel
7–5 Reserved	This read-only field is reserved and always has the value 0.
L_OFS	This indicates the left bit position on the original pixel

33.11.86 This register defines the control bits for the pxp wfb fetch sub-block. (PXP_HW_PXP_WFB_ARRAY_FLAG7_MASK)

This register defines the control bits for the pxp wfb fetch sub-block.

Address: 20F_0000h base + 1260h offset = 20F_1260h

Bit	31	30	29	28	27	26	25	24	23	22	21	20	19	18	17	16
R	0				0		SIGN_Y	SIGN_X	0				0			
W			BUF_SEL								OFFSET_Y					OFFSET_X
Reset	0	0	1	0	0	0	0	0	0	0	0	0	0	0	0	0

Bit	15	14	13	12	11	10	9	8	7	6	5	4	3	2	1	0
R	0								0							
W																
Reset	0	0	0	0	0	0	0	0	0	0	0	0	0	0	0	0

PXP_HW_PXP_WFB_ARRAY_FLAG7_MASK field descriptions

Field	Description
31–30 Reserved	This read-only field is reserved and always has the value 0.
29–28 BUF_SEL	Select between Buffer 1 and 2
27–26 Reserved	This read-only field is reserved and always has the value 0.
25 SIGN_Y	Offset sign
24 SIGN_X	Offset sign
23–22 Reserved	This read-only field is reserved and always has the value 0.
21–20 OFFSET_Y	This indicates the Y offset position for the pixel.
19–18 Reserved	This read-only field is reserved and always has the value 0.
17–16 OFFSET_X	This indicates the X offset position for the pixel.
15–13 Reserved	This read-only field is reserved and always has the value 0.
12–8 H_OFS	This indicates the right bit position on the original pixel
7–5 Reserved	This read-only field is reserved and always has the value 0.
L_OFS	This indicates the left bit position on the original pixel

33.11.87 This register defines the control bits for the pxp wfa fetch sub-block. (PXP_HW_PXP_WFB_FETCH_BUF1_CORD)

This register defines the control bits for the pxp wfa fetch sub-block.

Address: 20F_0000h base + 1270h offset = 20F_1270h

Bit	31	30	29	28	27	26	25	24	23	22	21	20	19	18	17	16	15	14	13	12	11	10	9	8	7	6	5	4	3	2	1	0
R	0																0															
W																																
Reset	0	0	0	0	0	0	0	0	0	0	0	0	0	0	0	0	0	0	0	0	0	0	0	0	0	0	0	0	0	0	0	0

PXP_HW_PXP_WFB_FETCH_BUF1_CORD field descriptions

Field	Description
31–30 Reserved	This read-only field is reserved and always has the value 0.
29–16 YCORD	This indicate Y co-ordinate in pixels.
15–14 Reserved	This read-only field is reserved and always has the value 0.
XCORD	This indicate X co-ordinate in pixels.

33.11.88 This register defines the control bits for the pxp wfa fetch sub-block. (PXP_HW_PXP_WFB_FETCH_BUF2_CORD)

This register defines the control bits for the pxp wfa fetch sub-block.

Address: 20F_0000h base + 1280h offset = 20F_1280h

Bit	31	30	29	28	27	26	25	24	23	22	21	20	19	18	17	16	15	14	13	12	11	10	9	8	7	6	5	4	3	2	1	0
R	0																0															
W																																
Reset	0	0	0	0	0	0	0	0	0	0	0	0	0	0	0	0	0	0	0	0	0	0	0	0	0	0	0	0	0	0	0	0

PXP_HW_PXP_WFB_FETCH_BUF2_CORD field descriptions

Field	Description
31–30 Reserved	This read-only field is reserved and always has the value 0.
29–16 YCORD	This indicate Y co-ordinate in pixels.
15–14 Reserved	This read-only field is reserved and always has the value 0.
XCORD	This indicate X co-ordinate in pixels.

33.11.89 This register defines the control bits for the pxp wfa fetch sub-block. (PXP_HW_PXP_WFB_ARRAY_FLAG8_MASK)

This register defines the control bits for the pxp wfa fetch sub-block.

Address: 20F_0000h base + 1290h offset = 20F_1290h

Bit	31	30	29	28	27	26	25	24	23	22	21	20	19	18	17	16
R	0		BUF_SEL		0		SIGN_Y	SIGN_X	0		OFFSET_Y		0		OFFSET_X	
W																
Reset	0	0	1	0	0	0	0	0	0	0	0	0	0	0	0	0

Bit	15	14	13	12	11	10	9	8	7	6	5	4	3	2	1	0	
R	0			H_OFS					0			L_OFS					
W																	
Reset	0	0	0	0	0	0	0	0	0	0	0	0	0	0	0	0	

PXP_HW_PXP_WFB_ARRAY_FLAG8_MASK field descriptions

Field	Description
31–30 Reserved	This read-only field is reserved and always has the value 0.
29–28 BUF_SEL	Select between Buffer 1 and 2
27–26 Reserved	This read-only field is reserved and always has the value 0.
25 SIGN_Y	Offset sign
24 SIGN_X	Offset sign
23–22 Reserved	This read-only field is reserved and always has the value 0.
21–20 OFFSET_Y	This indicates the Y offset position for the pixel.
19–18 Reserved	This read-only field is reserved and always has the value 0.
17–16 OFFSET_X	This indicates the X offset position for the pixel.
15–13 Reserved	This read-only field is reserved and always has the value 0.

Table continues on the next page...

PXP_HW_PXP_WFB_ARRAY_FLAG8_MASK field descriptions (continued)

Field	Description
12–8 H_OFS	This indicates the right bit position on the original pixel
7–5 Reserved	This read-only field is reserved and always has the value 0.
L_OFS	This indicates the left bit position on the original pixel

33.11.90 This register defines the control bits for the pxp wfa fetch sub-block. (PXP_HW_PXP_WFB_ARRAY_FLAG9_MASK)

This register defines the control bits for the pxp wfa fetch sub-block.

Address: 20F_0000h base + 12A0h offset = 20F_12A0h

Bit	31	30	29	28	27	26	25	24	23	22	21	20	19	18	17	16
R	0				0		SIGN_Y	SIGN_X	0				0			
W			BUF_SEL							OFFSET_Y						OFFSET_X
Reset	0	0	1	0	0	0	0	0	0	0	0	0	0	0	0	0

Bit	15	14	13	12	11	10	9	8	7	6	5	4	3	2	1	0
R	0								0							
W																
Reset	0	0	0	0	0	0	0	0	0	0	0	0	0	0	0	0

PXP_HW_PXP_WFB_ARRAY_FLAG9_MASK field descriptions

Field	Description
31–30 Reserved	This read-only field is reserved and always has the value 0.
29–28 BUF_SEL	Select between Buffer 1 and 2
27–26 Reserved	This read-only field is reserved and always has the value 0.
25 SIGN_Y	Offset sign
24 SIGN_X	Offset sign

Table continues on the next page...

PXP_HW_PXP_WFB_ARRAY_FLAG9_MASK field descriptions (continued)

Field	Description
23–22 Reserved	This read-only field is reserved and always has the value 0.
21–20 OFFSET_Y	This indicates the Y offset position for the pixel.
19–18 Reserved	This read-only field is reserved and always has the value 0.
17–16 OFFSET_X	This indicates the X offset position for the pixel.
15–13 Reserved	This read-only field is reserved and always has the value 0.
12–8 H_OFS	This indicates the right bit position on the original pixel
7–5 Reserved	This read-only field is reserved and always has the value 0.
L_OFS	This indicates the left bit position on the original pixel

33.11.91 This register defines the control bits for the pxp wfa fetch sub-block. (PXP_HW_PXP_WFB_ARRAY_FLAG10_MASK)

This register defines the control bits for the pxp wfa fetch sub-block.

Address: 20F_0000h base + 12B0h offset = 20F_12B0h

Bit	31	30	29	28	27	26	25	24	23	22	21	20	19	18	17	16
R	0				0		SIGN_Y	SIGN_X	0				0			
W			BUF_SEL								OFFSET_Y				OFFSET_X	
Reset	0	0	1	0	0	0	0	0	0	0	0	0	0	0	0	0

Bit	15	14	13	12	11	10	9	8	7	6	5	4	3	2	1	0
R	0								0							
W																
Reset	0	0	0	0	0	0	0	0	0	0	0	0	0	0	0	0

PXP_HW_PXP_WFB_ARRAY_FLAG10_MASK field descriptions

Field	Description
31–30 Reserved	This read-only field is reserved and always has the value 0.
29–28 BUF_SEL	Select between Buffer 1 and 2
27–26 Reserved	This read-only field is reserved and always has the value 0.
25 SIGN_Y	Offset sign
24 SIGN_X	Offset sign
23–22 Reserved	This read-only field is reserved and always has the value 0.
21–20 OFFSET_Y	This indicates the Y offset position for the pixel.
19–18 Reserved	This read-only field is reserved and always has the value 0.
17–16 OFFSET_X	This indicates the X offset position for the pixel.
15–13 Reserved	This read-only field is reserved and always has the value 0.
12–8 H_OFS	This indicates the right bit position on the original pixel
7–5 Reserved	This read-only field is reserved and always has the value 0.
L_OFS	This indicates the left bit position on the original pixel

33.11.92 This register defines the control bits for the pxp wfa fetch sub-block. (PXP_HW_PXP_WFB_ARRAY_FLAG11_MASK)

This register defines the control bits for the pxp wfa fetch sub-block.

Address: 20F_0000h base + 12C0h offset = 20F_12C0h

Bit	31	30	29	28	27	26	25	24	23	22	21	20	19	18	17	16
R	0				0		SIGN_Y	SIGN_X	0				0			
W			BUF_SEL								OFFSET_Y					OFFSET_X
Reset	0	0	1	0	0	0	0	0	0	0	0	0	0	0	0	0
Bit	15	14	13	12	11	10	9	8	7	6	5	4	3	2	1	0
R	0								0							
W																
Reset	0	0	0	0	0	0	0	0	0	0	0	0	0	0	0	0

PXP_HW_PXP_WFB_ARRAY_FLAG11_MASK field descriptions

Field	Description
31–30 Reserved	This read-only field is reserved and always has the value 0.
29–28 BUF_SEL	Select between Buffer 1 and 2
27–26 Reserved	This read-only field is reserved and always has the value 0.
25 SIGN_Y	Offset sign
24 SIGN_X	Offset sign
23–22 Reserved	This read-only field is reserved and always has the value 0.
21–20 OFFSET_Y	This indicates the Y offset position for the pixel.
19–18 Reserved	This read-only field is reserved and always has the value 0.
17–16 OFFSET_X	This indicates the X offset position for the pixel.
15–13 Reserved	This read-only field is reserved and always has the value 0.

Table continues on the next page...

PXP_HW_PXP_WFB_ARRAY_FLAG11_MASK field descriptions (continued)

Field	Description
12–8 H_OFS	This indicates the right bit position on the original pixel
7–5 Reserved	This read-only field is reserved and always has the value 0.
L_OFS	This indicates the left bit position on the original pixel

33.11.93 This register defines the control bits for the pxp wfa fetch sub-block. (PXP_HW_PXP_WFB_ARRAY_FLAG12_MASK)

This register defines the control bits for the pxp wfa fetch sub-block.

Address: 20F_0000h base + 12D0h offset = 20F_12D0h

Bit	31	30	29	28	27	26	25	24	23	22	21	20	19	18	17	16
R	0				0		SIGN_Y	SIGN_X	0				0			
W			BUF_SEL							OFFSET_Y					OFFSET_X	
Reset	0	0	1	0	0	0	0	0	0	0	0	0	0	0	0	0

Bit	15	14	13	12	11	10	9	8	7	6	5	4	3	2	1	0
R	0								0							
W																
Reset	0	0	0	0	0	0	0	0	0	0	0	0	0	0	0	0

PXP_HW_PXP_WFB_ARRAY_FLAG12_MASK field descriptions

Field	Description
31–30 Reserved	This read-only field is reserved and always has the value 0.
29–28 BUF_SEL	Select between Buffer 1 and 2
27–26 Reserved	This read-only field is reserved and always has the value 0.
25 SIGN_Y	Offset sign
24 SIGN_X	Offset sign

Table continues on the next page...

PXP_HW_PXP_WFB_ARRAY_FLAG12_MASK field descriptions (continued)

Field	Description
23–22 Reserved	This read-only field is reserved and always has the value 0.
21–20 OFFSET_Y	This indicates the Y offset position for the pixel.
19–18 Reserved	This read-only field is reserved and always has the value 0.
17–16 OFFSET_X	This indicates the X offset position for the pixel.
15–13 Reserved	This read-only field is reserved and always has the value 0.
12–8 H_OFS	This indicates the right bit position on the original pixel
7–5 Reserved	This read-only field is reserved and always has the value 0.
L_OFS	This indicates the left bit position on the original pixel

33.11.94 This register defines the control bits for the pxp wfa fetch sub-block. (PXP_HW_PXP_WFB_ARRAY_FLAG13_MASK)

This register defines the control bits for the pxp wfa fetch sub-block.

Address: 20F_0000h base + 12E0h offset = 20F_12E0h

Bit	31	30	29	28	27	26	25	24	23	22	21	20	19	18	17	16
R	0					0	SIGN_Y	SIGN_X	0				0			
W			BUF_SEL								OFFSET_Y				OFFSET_X	
Reset	0	0	1	0	0	0	0	0	0	0	0	0	0	0	0	0

Bit	15	14	13	12	11	10	9	8	7	6	5	4	3	2	1	0
R	0								0							
W																
Reset	0	0	0	0	0	0	0	0	0	0	0	0	0	0	0	0

PXP_HW_PXP_WFB_ARRAY_FLAG13_MASK field descriptions

Field	Description
31–30 Reserved	This read-only field is reserved and always has the value 0.
29–28 BUF_SEL	Select between Buffer 1 and 2
27–26 Reserved	This read-only field is reserved and always has the value 0.
25 SIGN_Y	Offset sign
24 SIGN_X	Offset sign
23–22 Reserved	This read-only field is reserved and always has the value 0.
21–20 OFFSET_Y	This indicates the Y offset position for the pixel.
19–18 Reserved	This read-only field is reserved and always has the value 0.
17–16 OFFSET_X	This indicates the X offset position for the pixel.
15–13 Reserved	This read-only field is reserved and always has the value 0.
12–8 H_OFS	This indicates the right bit position on the original pixel
7–5 Reserved	This read-only field is reserved and always has the value 0.
L_OFS	This indicates the left bit position on the original pixel

33.11.95 This register defines the control bits for the pxp wfa fetch sub-block. (PXP_HW_PXP_WFB_ARRAY_FLAG14_MASK)

This register defines the control bits for the pxp wfa fetch sub-block.

Address: 20F_0000h base + 12F0h offset = 20F_12F0h

Bit	31	30	29	28	27	26	25	24	23	22	21	20	19	18	17	16
R	0				0		SIGN_Y	SIGN_X	0				0			
W			BUF_SEL								OFFSET_Y					OFFSET_X
Reset	0	0	1	0	0	0	0	0	0	0	0	0	0	0	0	0
Bit	15	14	13	12	11	10	9	8	7	6	5	4	3	2	1	0
R	0								0							
W																
Reset	0	0	0	0	0	0	0	0	0	0	0	0	0	0	0	0

PXP_HW_PXP_WFB_ARRAY_FLAG14_MASK field descriptions

Field	Description
31–30 Reserved	This read-only field is reserved and always has the value 0.
29–28 BUF_SEL	Select between Buffer 1 and 2
27–26 Reserved	This read-only field is reserved and always has the value 0.
25 SIGN_Y	Offset sign
24 SIGN_X	Offset sign
23–22 Reserved	This read-only field is reserved and always has the value 0.
21–20 OFFSET_Y	This indicates the Y offset position for the pixel.
19–18 Reserved	This read-only field is reserved and always has the value 0.
17–16 OFFSET_X	This indicates the X offset position for the pixel.
15–13 Reserved	This read-only field is reserved and always has the value 0.

Table continues on the next page...

PXP_HW_PXP_WFB_ARRAY_FLAG14_MASK field descriptions (continued)

Field	Description
12–8 H_OFS	This indicates the right bit position on the original pixel
7–5 Reserved	This read-only field is reserved and always has the value 0.
L_OFS	This indicates the left bit position on the original pixel

33.11.96 This register defines the control bits for the pxp wfa fetch sub-block. (PXP_HW_PXP_WFB_ARRAY_FLAG15_MASK)

This register defines the control bits for the pxp wfa fetch sub-block.

Address: 20F_0000h base + 1300h offset = 20F_1300h

Bit	31	30	29	28	27	26	25	24	23	22	21	20	19	18	17	16
R	0				0		SIGN_Y	SIGN_X	0				0			
W			BUF_SEL							OFFSET_Y						OFFSET_X
Reset	0	0	1	0	0	0	0	0	0	0	0	0	0	0	0	0

Bit	15	14	13	12	11	10	9	8	7	6	5	4	3	2	1	0
R	0								0							
W																
Reset	0	0	0	0	0	0	0	0	0	0	0	0	0	0	0	0

PXP_HW_PXP_WFB_ARRAY_FLAG15_MASK field descriptions

Field	Description
31–30 Reserved	This read-only field is reserved and always has the value 0.
29–28 BUF_SEL	Select between Buffer 1 and 2
27–26 Reserved	This read-only field is reserved and always has the value 0.
25 SIGN_Y	Offset sign
24 SIGN_X	Offset sign

Table continues on the next page...

PXP_HW_PXP_WFB_ARRAY_FLAG15_MASK field descriptions (continued)

Field	Description
23–22 Reserved	This read-only field is reserved and always has the value 0.
21–20 OFFSET_Y	This indicates the Y offset position for the pixel.
19–18 Reserved	This read-only field is reserved and always has the value 0.
17–16 OFFSET_X	This indicates the X offset position for the pixel.
15–13 Reserved	This read-only field is reserved and always has the value 0.
12–8 H_OFS	This indicates the right bit position on the original pixel
7–5 Reserved	This read-only field is reserved and always has the value 0.
L_OFS	This indicates the left bit position on the original pixel

33.11.97 This register defines software define pixels for wfb fetch sub-block. (PXP_HW_PXP_WFB_ARRAY_REG0)

This register defines software define pixels for wfb fetch sub-block.

Address: 20F_0000h base + 1310h offset = 20F_1310h

Bit	31	30	29	28	27	26	25	24	23	22	21	20	19	18	17	16	15	14	13	12	11	10	9	8	7	6	5	4	3	2	1	0
R	SW_PIXLE3								SW_PIXLE2								SW_PIXLE1								SW_PIXLE0							
W																																
Reset	0	0	0	0	0	0	0	0	0	0	0	0	0	0	0	0	0	0	0	0	0	0	0	0	0	0	0	0	0	0	0	

PXP_HW_PXP_WFB_ARRAY_REG0 field descriptions

Field	Description
31–24 SW_PIXLE3	Software define pixel3
23–16 SW_PIXLE2	Software define pixel2
15–8 SW_PIXLE1	Software define pixel1
SW_PIXLE0	Software define pixel0

33.11.98 This register defines software define pixels for wfb fetch sub-block. (PXP_HW_PXP_WFB_ARRAY_REG1)

This register defines software define pixels for wfb fetch sub-block.

Address: 20F_0000h base + 1320h offset = 20F_1320h

Bit	31	30	29	28	27	26	25	24	23	22	21	20	19	18	17	16	15	14	13	12	11	10	9	8	7	6	5	4	3	2	1	0
R	SW_PIXLE7								SW_PIXLE6								SW_PIXLE5								SW_PIXLE4							
W																																
Reset	0	0	0	0	0	0	0	0	0	0	0	0	0	0	0	0	0	0	0	0	0	0	0	0	0	0	0	0	0	0	0	

PXP_HW_PXP_WFB_ARRAY_REG1 field descriptions

Field	Description
31–24 SW_PIXLE7	Software define pixel7
23–16 SW_PIXLE6	Software define pixel6
15–8 SW_PIXLE5	Software define pixel5
SW_PIXLE4	Software define pixel4

33.11.99 This register defines software define pixels for wfb fetch sub-block. (PXP_HW_PXP_WFB_ARRAY_REG2)

This register defines software define flags for wfb fetch sub-block.

Address: 20F_0000h base + 1330h offset = 20F_1330h

Bit	31	30	29	28	27	26	25	24	23	22	21	20	19	18	17	16
R	0															
W																
Reset	0	0	0	0	0	0	0	0	0	0	0	0	0	0	0	0
Bit	15	14	13	12	11	10	9	8	7	6	5	4	3	2	1	0
R	SW_FLAG15	SW_FLAG14	SW_FLAG13	SW_FLAG12	SW_FLAG11	SW_FLAG10	SW_FLAG9	SW_FLAG8	SW_FLAG7	SW_FLAG6	SW_FLAG5	SW_FLAG4	SW_FLAG3	SW_FLAG2	SW_FLAG1	SW_FLAG0
W																
Reset	0	0	0	0	0	0	0	0	0	0	0	0	0	0	0	0

PXP_HW_PXP_WFB_ARRAY_REG2 field descriptions

Field	Description
31–16 Reserved	This read-only field is reserved and always has the value 0.
15 SW_FLAG15	Software define flag15
14 SW_FLAG14	Software define flag14
13 SW_FLAG13	Software define flag13
12 SW_FLAG12	Software define flag12
11 SW_FLAG11	Software define flag11
10 SW_FLAG10	Software define flag10
9 SW_FLAG9	Software define flag9
8 SW_FLAG8	Software define flag8
7 SW_FLAG7	Software define flag7

Table continues on the next page...

PXP_HW_PXP_WFB_ARRAY_REG2 field descriptions (continued)

Field	Description
6 SW_FLAG6	Software define flag6
5 SW_FLAG5	Software define flag5
4 SW_FLAG4	Software define flag4
3 SW_FLAG3	Software define flag3
2 SW_FLAG2	Software define flag2
1 SW_FLAG1	Software define flag1
0 SW_FLAG0	Software define flag0

33.11.100 Store engine Control Channel 0 Register (PXP_HW_PXP_WFE_B_STORE_CTRL_CH0n)

The Control register contains the control bits for the pxp store_engine sub-block.

Address: 20F_0000h base + 1340h offset + (4d × i), where i=0d to 3d

Bit	31	30	29	28	27	26	25	24	23	22	21	20	19	18	17	16	
R	0							COMBINE_2CHANNEL	0							WR_NUM_BYTES	
W																	
Reset	0	0	0	0	0	0	0	0	0	0	0	0	0	0	1	0	

Bit	15	14	13	12	11	10	9	8	7	6	5	4	3	2	1	0	
R	0				FILL_DATA_EN	PACK_IN_SEL	STORE_MEMORY_EN	STORE_BYPASS_EN	0	ARRAY_LINE_NUM			ARRAY_EN	HANDSHAKE_EN	BLOCK_16	BLOCK_EN	CH_EN
W																	
Reset	0	0	0	0	0	0	1	0	0	0	0	0	0	0	0	0	

PXP_HW_PXP_WFE_B_STORE_CTRL_CH0n field descriptions

Field	Description
31 ARBIT_EN	Arbitration Enable
30–25 Reserved	This read-only field is reserved and always has the value 0.
24 COMBINE_2CHANNEL	Combine 2 channel Enable
23–18 Reserved	This read-only field is reserved and always has the value 0.
17–16 WR_NUM_BYTES	Bytes in a write burst
15–12 Reserved	This read-only field is reserved and always has the value 0.
11 FILL_DATA_EN	enable bit for fill data
10 PACK_IN_SEL	pack_in_sel
9 STORE_MEMORY_EN	store memory enable
8 STORE_BYPASS_EN	enable bit for store bypass
7 Reserved	This read-only field is reserved and always has the value 0.
6–5 ARRAY_LINE_NUM	Selects Array Size
4 ARRAY_EN	Array Enable
3 HANDSHAKE_EN	Enable bit for handshake with the store engine.
2 BLOCK_16	Determines the block size.
1 BLOCK_EN	Chooses the store mode.
0 CH_EN	Channel enable.

33.11.101 Store engine Control Channel 1 Register (PXP_HW_PXP_WFE_B_STORE_CTRL_CH1n)

The Control register contains the control bits for the pxp prefetch_engine sub-block.

Address: 20F_0000h base + 1350h offset + (4d × i), where i=0d to 3d

Bit	31	30	29	28	27	26	25	24	23	22	21	20	19	18	17	16
R	0														WR_NUM_BYTES	
W																
Reset	0	0	0	0	0	0	0	0	0	0	0	0	0	0	1	0

Bit	15	14	13	12	11	10	9	8	7	6	5	4	3	2	1	0	
R	0					PACK_IN_SEL	STORE_MEMORY_EN	STORE_BYPASS_EN	0	ARRAY_LINE_NUM			ARRAY_EN	HANDSHAKE_EN	BLOCK_16	BLOCK_EN	CH_EN
W																	
Reset	0	0	0	0	0	0	1	0	0	0	0	0	0	0	0	0	

PXP_HW_PXP_WFE_B_STORE_CTRL_CH1n field descriptions

Field	Description
31–18 Reserved	This read-only field is reserved and always has the value 0.
17–16 WR_NUM_BYTES	Bytes in a write burst
15–11 Reserved	This read-only field is reserved and always has the value 0.
10 PACK_IN_SEL	pack_in_sel
9 STORE_MEMORY_EN	store memory enable
8 STORE_BYPASS_EN	enable bit for store bypass
7 Reserved	This read-only field is reserved and always has the value 0.
6–5 ARRAY_LINE_NUM	Selects Array Size

Table continues on the next page...

PXP_HW_PXP_WFE_B_STORE_CTRL_CH1n field descriptions (continued)

Field	Description
4 ARRAY_EN	Array Enable
3 HANDSHAKE_EN	Enable bit for handshake with the fetch engine.
2 BLOCK_16	Determines the block size.
1 BLOCK_EN	Chooses the store mode.
0 CH_EN	Channel enable.

33.11.102 Store engine status Channel 0 Register (PXP_HW_PXP_WFE_B_STORE_STATUS_CH0)

The Control register contains the control bits for the pxp store_engine sub-block.

Address: 20F_0000h base + 1360h offset = 20F_1360h

Bit	31	30	29	28	27	26	25	24	23	22	21	20	19	18	17	16	15	14	13	12	11	10	9	8	7	6	5	4	3	2	1	0
R	STORE_BLOCK_Y																STORE_BLOCK_X															
W																																
Reset	0	0	0	0	0	0	0	0	0	0	0	0	0	0	0	0	0	0	0	0	0	0	0	0	0	0	0	0	0	0	0	0

PXP_HW_PXP_WFE_B_STORE_STATUS_CH0 field descriptions

Field	Description
31–16 STORE_BLOCK_Y	When in scan mode, this field indicates the current Y coordinate of the frame. In block mode, it indicates the Y coordinate of the block currently being rendered.
STORE_BLOCK_X	When in scan mode, this field is always 0. In block mode, it indicates the X coordinate of the block currently being rendered.

33.11.103 Store engine status Channel 1 Register (PXP_HW_PXP_WFE_B_STORE_STATUS_CH1)

The Control register contains the control bits for the pxp store_engine sub-block.

Address: 20F_0000h base + 1370h offset = 20F_1370h

Bit	31	30	29	28	27	26	25	24	23	22	21	20	19	18	17	16	15	14	13	12	11	10	9	8	7	6	5	4	3	2	1	0
R	STORE_BLOCK_Y																STORE_BLOCK_X															
W																																
Reset	0	0	0	0	0	0	0	0	0	0	0	0	0	0	0	0	0	0	0	0	0	0	0	0	0	0	0	0	0	0	0	0

PXP_HW_PXP_WFE_B_STORE_STATUS_CH1 field descriptions

Field	Description
31–16 STORE_BLOCK_Y	When in scan mode, this field indicates the current Y coordinate of the frame. In block mode, it indicates the Y coordinate of the block currently being rendered.
STORE_BLOCK_X	When in scan mode, this field is always 0. In block mode, it indicates the X coordinate of the block currently being rendered.

33.11.104 This register defines the control bits for the pxp store_engine sub-block. (PXP_HW_PXP_WFE_B_STORE_SIZE_CH0)

The Control register contains the control bits for the pxp store_engine sub-block.

Address: 20F_0000h base + 1380h offset = 20F_1380h

Bit	31	30	29	28	27	26	25	24	23	22	21	20	19	18	17	16	15	14	13	12	11	10	9	8	7	6	5	4	3	2	1	0
R	OUT_HEIGHT																OUT_WIDTH															
W																																
Reset	0	0	0	0	0	0	0	0	0	0	0	0	0	0	0	0	0	0	0	0	0	0	0	0	0	0	0	0	0	0	0	0

PXP_HW_PXP_WFE_B_STORE_SIZE_CH0 field descriptions

Field	Description
31–16 OUT_HEIGHT	actual output height -1
OUT_WIDTH	actual output width -1

33.11.105 This register defines the control bits for the pxp store_engine sub-block. (PXP_HW_PXP_WFE_B_STORE_SIZE_CH1)

The Control register contains the control bits for the pxp store_engine sub-block.

Address: 20F_0000h base + 1390h offset = 20F_1390h

Bit	31	30	29	28	27	26	25	24	23	22	21	20	19	18	17	16	15	14	13	12	11	10	9	8	7	6	5	4	3	2	1	0
R	OUT_HEIGHT																OUT_WIDTH															
W																																
Reset	0	0	0	0	0	0	0	0	0	0	0	0	0	0	0	0	0	0	0	0	0	0	0	0	0	0	0	0	0	0	0	0

PXP_HW_PXP_WFE_B_STORE_SIZE_CH1 field descriptions

Field	Description
31–16 OUT_HEIGHT	actual output height -1
OUT_WIDTH	actual output width -1

33.11.106 This register defines the control bits for the pxp store_engine sub-block. (PXP_HW_PXP_WFE_B_STORE_PITCH)

The Control register contains the control bits for the pxp store_engine sub-block.

Address: 20F_0000h base + 13A0h offset = 20F_13A0h

Bit	31	30	29	28	27	26	25	24	23	22	21	20	19	18	17	16	15	14	13	12	11	10	9	8	7	6	5	4	3	2	1	0
R	CH1_OUT_PITCH																CH0_OUT_PITCH															
W																																
Reset	0	0	0	0	0	0	0	0	0	0	0	0	0	0	0	0	0	0	0	0	0	0	0	0	0	0	0	0	0	0	0	0

PXP_HW_PXP_WFE_B_STORE_PITCH field descriptions

Field	Description
31–16 CH1_OUT_PITCH	This field indicates the channel 1 input pitch
CH0_OUT_PITCH	This field indicates the channel 0 input pitch

33.11.107 This register defines the control bits for the pxp store_engine sub-block. (PXP_HW_PXP_WFE_B_STORE_SHIFT_CTRL_CH0n)

The Control register contains the control bits for the pxp store_engine sub-block.

Address: 20F_0000h base + 13B0h offset + (4d × i), where i=0d to 3d

Bit	31	30	29	28	27	26	25	24	23	22	21	20	19	18	17	16
R	0															
W																
Reset	0	0	0	0	0	0	0	0	0	0	0	0	0	0	0	0
Bit	15	14	13	12	11	10	9	8	7	6	5	4	3	2	1	0
R	0								SHIFT_BYPASS	0	OUT_YUV422_2P_EN	OUT_YUV422_1P_EN	OUTPUT_ACTIVE_BPP		0	
W																
Reset	0	0	0	0	0	0	0	0	0	0	0	0	0	0	0	0

PXP_HW_PXP_WFE_B_STORE_SHIFT_CTRL_CH0n field descriptions

Field	Description
31–8 Reserved	This read-only field is reserved and always has the value 0.
7 SHIFT_BYPASS	CH0 shift bypass
6 Reserved	This read-only field is reserved and always has the value 0.
5 OUT_YUV422_2P_EN	Enable for YUV422 2 plane
4 OUT_YUV422_1P_EN	Enable for YUV422 1 plane
3–2 OUTPUT_ACTIVE_BPP	Output Active BPP
Reserved	This read-only field is reserved and always has the value 0.

33.11.108 This register defines the control bits for the pxp store_engine sub-block. (PXP_HW_PXP_WFE_B_STORE_SHIFT_CTRL_CH1n)

The Control register contains the control bits for the pxp prefetch_engine sub-block.

Address: 20F_0000h base + 13C0h offset + (4d × i), where i=0d to 3d

Bit	31	30	29	28	27	26	25	24	23	22	21	20	19	18	17	16
R	0															
W																
Reset	0	0	0	0	0	0	0	0	0	0	0	0	0	0	0	0
Bit	15	14	13	12	11	10	9	8	7	6	5	4	3	2	1	0
R	0								OUT_YUV422_2P_EN		OUT_YUV422_1P_EN		OUTPUT_ACTIVE_BPP		0	
W																
Reset	0	0	0	0	0	0	0	0	0	0	0	0	0	0	0	0

PXP_HW_PXP_WFE_B_STORE_SHIFT_CTRL_CH1n field descriptions

Field	Description
31–6 Reserved	This read-only field is reserved and always has the value 0.
5 OUT_YUV422_2P_EN	Enable for YUV422 2 plane
4 OUT_YUV422_1P_EN	Enable for YUV422 1 plane
3–2 OUTPUT_ACTIVE_BPP	Output Active BPP
Reserved	This read-only field is reserved and always has the value 0.

33.11.109 This register defines the control bits for the pxp store_engine sub-block. (PXP_HW_PXP_WFE_B_STORE_ADDR_0_CH0)

The Control register contains the control bits for the pxp store_engine sub-block.

Address: 20F_0000h base + 1410h offset = 20F_1410h

Bit	31	30	29	28	27	26	25	24	23	22	21	20	19	18	17	16	15	14	13	12	11	10	9	8	7	6	5	4	3	2	1	0
R	OUT_BASE_ADDR0																															
W																																
Reset	0	0	0	0	0	0	0	0	0	0	0	0	0	0	0	0	0	0	0	0	0	0	0	0	0	0	0	0	0	0	0	0

PXP_HW_PXP_WFE_B_STORE_ADDR_0_CH0 field descriptions

Field	Description
OUT_BASE_ADDR0	input base address0. For 2 channel, indicated the channel0 base address. For 1 channel and YUV422 2 plane, indicate the Y base address

33.11.110 This register defines the control bits for the pxp store_engine sub-block. (PXP_HW_PXP_WFE_B_STORE_ADDR_1_CH0)

The Control register contains the control bits for the pxp store_engine sub-block.

Address: 20F_0000h base + 1420h offset = 20F_1420h

Bit	31	30	29	28	27	26	25	24	23	22	21	20	19	18	17	16	15	14	13	12	11	10	9	8	7	6	5	4	3	2	1	0
R	OUT_BASE_ADDR1																															
W																																
Reset	0	0	0	0	0	0	0	0	0	0	0	0	0	0	0	0	0	0	0	0	0	0	0	0	0	0	0	0	0	0	0	0

PXP_HW_PXP_WFE_B_STORE_ADDR_1_CH0 field descriptions

Field	Description
OUT_BASE_ADDR1	input base address1. For 2 channel, indicated the channel1 base address. For 1 channel and YUV422 2 plane, indicate the Y base address

33.11.111 This register defines the control bits for the pxp store_engine sub-block. (PXP_HW_PXP_WFE_B_STORE_FILL_DATA_CH0)

The Control register contains the control bits for the pxp store_engine sub-block.

Address: 20F_0000h base + 1430h offset = 20F_1430h

Bit	31	30	29	28	27	26	25	24	23	22	21	20	19	18	17	16	15	14	13	12	11	10	9	8	7	6	5	4	3	2	1	0
R	FILL_DATA_CH0																															
W																																
Reset	0	0	0	0	0	0	0	0	0	0	0	0	0	0	0	0	0	0	0	0	0	0	0	0	0	0	0	0	0	0	0	0

PXP_HW_PXP_WFE_B_STORE_FILL_DATA_CH0 field descriptions

Field	Description
FILL_DATA_CH0	when using fill_data mode,store engine channel0 will store the fill_data value defined here.

33.11.112 This register defines the control bits for the pxp store_engine sub-block. (PXP_HW_PXP_WFE_B_STORE_ADDR_0_CH1)

The Control register contains the control bits for the pxp store_engine sub-block.

Address: 20F_0000h base + 1440h offset = 20F_1440h

Bit	31	30	29	28	27	26	25	24	23	22	21	20	19	18	17	16	15	14	13	12	11	10	9	8	7	6	5	4	3	2	1	0
R	OUT_BASE_ADDR0																															
W																																
Reset	0	0	0	0	0	0	0	0	0	0	0	0	0	0	0	0	0	0	0	0	0	0	0	0	0	0	0	0	0	0	0	0

PXP_HW_PXP_WFE_B_STORE_ADDR_0_CH1 field descriptions

Field	Description
OUT_BASE_ADDR0	input base address0. For 2 channel, indicated the channel0 base address. For 1 channel and YUV422 2 plane, indicate the Y base address

33.11.113 This register defines the control bits for the pxp store_engine sub-block. (PXP_HW_PXP_WFE_B_STORE_ADDR_1_CH1)

The Control register contains the control bits for the pxp store_engine sub-block.

Address: 20F_0000h base + 1450h offset = 20F_1450h

Bit	31	30	29	28	27	26	25	24	23	22	21	20	19	18	17	16	15	14	13	12	11	10	9	8	7	6	5	4	3	2	1	0
R	OUT_BASE_ADDR1																															
W																																
Reset	0	0	0	0	0	0	0	0	0	0	0	0	0	0	0	0	0	0	0	0	0	0	0	0	0	0	0	0	0	0	0	0

PXP_HW_PXP_WFE_B_STORE_ADDR_1_CH1 field descriptions

Field	Description
OUT_BASE_ADDR1	input base address1. For 2 channel, indicated the channel1 base address. For 1 channel and YUV422 2 plane, indicate the Y base address

33.11.114 This register defines the control bits for the pxp store_engine sub-block. (PXP_HW_PXP_WFE_B_STORE_D_MASK0_H_CH0)

The Control register contains the control bits for the pxp store_engine sub-block.

Address: 20F_0000h base + 1460h offset = 20F_1460h

Bit	31	30	29	28	27	26	25	24	23	22	21	20	19	18	17	16	15	14	13	12	11	10	9	8	7	6	5	4	3	2	1	0
R	D_MASK0_H_CH0																															
W																																
Reset	0	0	0	0	0	0	0	0	0	0	0	0	0	0	0	0	0	0	0	0	0	0	0	0	0	0	0	0	0	0	0	0

PXP_HW_PXP_WFE_B_STORE_D_MASK0_H_CH0 field descriptions

Field	Description
D_MASK0_H_CH0	data mask0 high byte

33.11.115 This register defines the control bits for the pxp store_engine sub-block. (PXP_HW_PXP_WFE_B_STORE_D_MASK0_L_CH0)

The Control register contains the control bits for the pxp store_engine sub-block.

Address: 20F_0000h base + 1470h offset = 20F_1470h

Bit	31	30	29	28	27	26	25	24	23	22	21	20	19	18	17	16	15	14	13	12	11	10	9	8	7	6	5	4	3	2	1	0
R	D_MASK0_L_CH0																															
W																																
Reset	0	0	0	0	0	0	0	0	0	0	0	0	0	0	0	0	0	0	0	0	0	0	0	0	0	0	0	0	0	0	0	0

PXP_HW_PXP_WFE_B_STORE_D_MASK0_L_CH0 field descriptions

Field	Description
D_MASK0_L_CH0	data mask0 low byte

33.11.116 This register defines the control bits for the pxp store_engine sub-block. (PXP_HW_PXP_WFE_B_STORE_D_MASK1_H_CH0)

The Control register contains the control bits for the pxp store_engine sub-block.

Address: 20F_0000h base + 1480h offset = 20F_1480h

Bit	31	30	29	28	27	26	25	24	23	22	21	20	19	18	17	16	15	14	13	12	11	10	9	8	7	6	5	4	3	2	1	0
R	D_MASK1_H_CH0																															
W																																
Reset	0	0	0	0	0	0	0	0	0	0	0	0	0	0	0	0	0	0	0	0	0	0	0	0	0	0	0	0	0	0	0	0

PXP_HW_PXP_WFE_B_STORE_D_MASK1_H_CH0 field descriptions

Field	Description
D_MASK1_H_CH0	data mask1 high byte

**33.11.117 This register defines the control bits for the pxp store_engine sub-block.
(PXP_HW_PXP_WFE_B_STORE_D_MASK1_L_CH0)**

The Control register contains the control bits for the pxp store_engine sub-block.

Address: 20F_0000h base + 1490h offset = 20F_1490h



PXP_HW_PXP_WFE_B_STORE_D_MASK1_L_CH0 field descriptions

Field	Description
D_MASK1_L_CH0	data mask1 low byte

**33.11.118 This register defines the control bits for the pxp store_engine sub-block.
(PXP_HW_PXP_WFE_B_STORE_D_MASK2_H_CH0)**

The Control register contains the control bits for the pxp store_engine sub-block.

Address: 20F_0000h base + 14A0h offset = 20F_14A0h

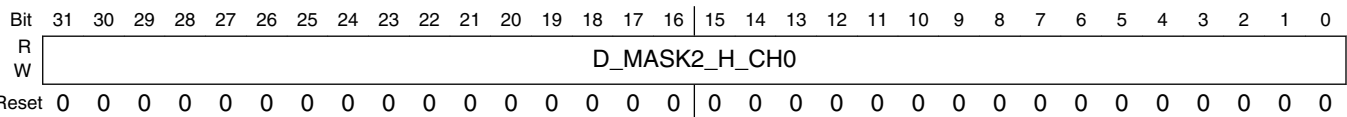

PXP_HW_PXP_WFE_B_STORE_D_MASK2_H_CH0 field descriptions

Field	Description
D_MASK2_H_CH0	data mask2 high byte

33.11.119 This register defines the control bits for the pxp store_engine sub-block. (PXP_HW_PXP_WFE_B_STORE_D_MASK2_L_CH0)

The Control register contains the control bits for the pxp store_engine sub-block.

Address: 20F_0000h base + 14B0h offset = 20F_14B0h

Bit	31	30	29	28	27	26	25	24	23	22	21	20	19	18	17	16	15	14	13	12	11	10	9	8	7	6	5	4	3	2	1	0
R	D_MASK2_L_CH0																															
W																																
Reset	0	0	0	0	0	0	0	0	0	0	0	0	0	0	0	0	0	0	0	0	0	0	0	0	0	0	0	0	0	0	0	0

PXP_HW_PXP_WFE_B_STORE_D_MASK2_L_CH0 field descriptions

Field	Description
D_MASK2_L_CH0	data mask2 low byte

33.11.120 This register defines the control bits for the pxp store_engine sub-block. (PXP_HW_PXP_WFE_B_STORE_D_MASK3_H_CH0)

The Control register contains the control bits for the pxp store_engine sub-block.

Address: 20F_0000h base + 14C0h offset = 20F_14C0h

Bit	31	30	29	28	27	26	25	24	23	22	21	20	19	18	17	16	15	14	13	12	11	10	9	8	7	6	5	4	3	2	1	0
R	D_MASK3_H_CH0																															
W																																
Reset	0	0	0	0	0	0	0	0	0	0	0	0	0	0	0	0	0	0	0	0	0	0	0	0	0	0	0	0	0	0	0	0

PXP_HW_PXP_WFE_B_STORE_D_MASK3_H_CH0 field descriptions

Field	Description
D_MASK3_H_CH0	data mask3 high byte

33.11.121 This register defines the control bits for the pxp store_engine sub-block. (PXP_HW_PXP_WFE_B_STORE_D_MASK3_L_CH0)

The Control register contains the control bits for the pxp store_engine sub-block.

Address: 20F_0000h base + 14D0h offset = 20F_14D0h

Bit	31	30	29	28	27	26	25	24	23	22	21	20	19	18	17	16	15	14	13	12	11	10	9	8	7	6	5	4	3	2	1	0
R	D_MASK3_L_CH0																															
W																																
Reset	0	0	0	0	0	0	0	0	0	0	0	0	0	0	0	0	0	0	0	0	0	0	0	0	0	0	0	0	0	0	0	0

PXP_HW_PXP_WFE_B_STORE_D_MASK3_L_CH0 field descriptions

Field	Description
D_MASK3_L_CH0	data mask3 low byte

33.11.122 This register defines the control bits for the pxp store_engine sub-block. (PXP_HW_PXP_WFE_B_STORE_D_MASK4_H_CH0)

The Control register contains the control bits for the pxp store_engine sub-block.

Address: 20F_0000h base + 14E0h offset = 20F_14E0h

Bit	31	30	29	28	27	26	25	24	23	22	21	20	19	18	17	16	15	14	13	12	11	10	9	8	7	6	5	4	3	2	1	0
R	D_MASK4_H_CH0																															
W																																
Reset	0	0	0	0	0	0	0	0	0	0	0	0	0	0	0	0	0	0	0	0	0	0	0	0	0	0	0	0	0	0	0	0

PXP_HW_PXP_WFE_B_STORE_D_MASK4_H_CH0 field descriptions

Field	Description
D_MASK4_H_CH0	data mask4 high byte

33.11.123 This register defines the control bits for the pxp store_engine sub-block. (PXP_HW_PXP_WFE_B_STORE_D_MASK4_L_CH0)

The Control register contains the control bits for the pxp store_engine sub-block.

Address: 20F_0000h base + 14F0h offset = 20F_14F0h

Bit	31	30	29	28	27	26	25	24	23	22	21	20	19	18	17	16	15	14	13	12	11	10	9	8	7	6	5	4	3	2	1	0
R	D_MASK4_L_CH0																															
W																																
Reset	0	0	0	0	0	0	0	0	0	0	0	0	0	0	0	0	0	0	0	0	0	0	0	0	0	0	0	0	0	0	0	0

PXP_HW_PXP_WFE_B_STORE_D_MASK4_L_CH0 field descriptions

Field	Description
D_MASK4_L_CH0	data mask4 low byte

33.11.124 This register defines the control bits for the pxp store_engine sub-block. (PXP_HW_PXP_WFE_B_STORE_D_MASK5_H_CH0)

The Control register contains the control bits for the pxp store_engine sub-block.

Address: 20F_0000h base + 1500h offset = 20F_1500h

Bit	31	30	29	28	27	26	25	24	23	22	21	20	19	18	17	16	15	14	13	12	11	10	9	8	7	6	5	4	3	2	1	0
R	D_MASK5_H_CH0																															
W																																
Reset	0	0	0	0	0	0	0	0	0	0	0	0	0	0	0	0	0	0	0	0	0	0	0	0	0	0	0	0	0	0	0	0

PXP_HW_PXP_WFE_B_STORE_D_MASK5_H_CH0 field descriptions

Field	Description
D_MASK5_H_CH0	data mask5 high byte

33.11.125 This register defines the control bits for the pxp store_engine sub-block. (PXP_HW_PXP_WFE_B_STORE_D_MASK5_L_CH0)

The Control register contains the control bits for the pxp store_engine sub-block.

Address: 20F_0000h base + 1510h offset = 20F_1510h

Bit	31	30	29	28	27	26	25	24	23	22	21	20	19	18	17	16	15	14	13	12	11	10	9	8	7	6	5	4	3	2	1	0
R	D_MASK5_L_CH0																															
W																																
Reset	0	0	0	0	0	0	0	0	0	0	0	0	0	0	0	0	0	0	0	0	0	0	0	0	0	0	0	0	0	0	0	0

PXP_HW_PXP_WFE_B_STORE_D_MASK5_L_CH0 field descriptions

Field	Description
D_MASK5_L_CH0	data mask5 low byte

33.11.126 This register defines the control bits for the pxp store_engine sub-block. (PXP_HW_PXP_WFE_B_STORE_D_MASK6_H_CH0)

The Control register contains the control bits for the pxp store_engine sub-block.

Address: 20F_0000h base + 1520h offset = 20F_1520h

Bit	31	30	29	28	27	26	25	24	23	22	21	20	19	18	17	16	15	14	13	12	11	10	9	8	7	6	5	4	3	2	1	0
R	D_MASK6_H_CH0																															
W																																
Reset	0	0	0	0	0	0	0	0	0	0	0	0	0	0	0	0	0	0	0	0	0	0	0	0	0	0	0	0	0	0	0	0

PXP_HW_PXP_WFE_B_STORE_D_MASK6_H_CH0 field descriptions

Field	Description
D_MASK6_H_CH0	data mask6 high byte

33.11.127 This register defines the control bits for the pxp store_engine sub-block. (PXP_HW_PXP_WFE_B_STORE_D_MASK6_L_CH0)

The Control register contains the control bits for the pxp store_engine sub-block.

Address: 20F_0000h base + 1530h offset = 20F_1530h

Bit	31	30	29	28	27	26	25	24	23	22	21	20	19	18	17	16	15	14	13	12	11	10	9	8	7	6	5	4	3	2	1	0
R	D_MASK6_L_CH0																															
W																																
Reset	0	0	0	0	0	0	0	0	0	0	0	0	0	0	0	0	0	0	0	0	0	0	0	0	0	0	0	0	0	0	0	0

PXP_HW_PXP_WFE_B_STORE_D_MASK6_L_CH0 field descriptions

Field	Description
D_MASK6_L_CH0	data mask6 low byte

33.11.128 This register defines the control bits for the pxp store_engine sub-block. (PXP_HW_PXP_WFE_B_STORE_D_MASK7_H_CH0)

The Control register contains the control bits for the pxp store_engine sub-block.

Address: 20F_0000h base + 1540h offset = 20F_1540h

Bit	31	30	29	28	27	26	25	24	23	22	21	20	19	18	17	16	15	14	13	12	11	10	9	8	7	6	5	4	3	2	1	0
R	D_MASK7_H_CH0																															
W																																
Reset	0	0	0	0	0	0	0	0	0	0	0	0	0	0	0	0	0	0	0	0	0	0	0	0	0	0	0	0	0	0	0	0

PXP_HW_PXP_WFE_B_STORE_D_MASK7_H_CH0 field descriptions

Field	Description
D_MASK7_H_CH0	data mask7 high byte

33.11.129 This register defines the control bits for the pxp store_engine sub-block. (PXP_HW_PXP_WFE_B_STORE_D_MASK7_L_CH0)

The Control register contains the control bits for the pxp store_engine sub-block.

Address: 20F_0000h base + 1550h offset = 20F_1550h

Bit	31	30	29	28	27	26	25	24	23	22	21	20	19	18	17	16	15	14	13	12	11	10	9	8	7	6	5	4	3	2	1	0
R																																
W																																
Reset	0	0	0	0	0	0	0	0	0	0	0	0	0	0	0	0	0	0	0	0	0	0	0	0	0	0	0	0	0	0	0	

PXP_HW_PXP_WFE_B_STORE_D_MASK7_L_CH0 field descriptions

Field	Description
D_MASK7_L_CH0	data mask7 low byte

33.11.130 This register defines the control bits for the pxp store_engine sub-block. (PXP_HW_PXP_WFE_B_STORE_D_SHIFT_L_CH0)

The Control register contains the control bits for the pxp store_engine sub-block.

Address: 20F_0000h base + 1560h offset = 20F_1560h

Bit	31	30	29	28	27	26	25	24	23	22	21	20	19	18	17	16
R		0								0						
W																
Reset	0	0	0	0	0	0	0	0	0	0	0	0	0	0	0	0

Bit	15	14	13	12	11	10	9	8	7	6	5	4	3	2	1	0
R		0								0						
W																
Reset	0	0	0	0	0	0	0	0	0	0	0	0	0	0	0	0

PXP_HW_PXP_WFE_B_STORE_D_SHIFT_L_CH0 field descriptions

Field	Description
31 D_SHIFT_FLAG3	data shift flag 3
30 Reserved	This read-only field is reserved and always has the value 0.
29–24 D_SHIFT_WIDTH3	data shift width 3
23 D_SHIFT_FLAG2	data shift flag 2
22 Reserved	This read-only field is reserved and always has the value 0.
21–16 D_SHIFT_WIDTH2	data shift width 2
15 D_SHIFT_FLAG1	data shift flag 1
14 Reserved	This read-only field is reserved and always has the value 0.
13–8 D_SHIFT_WIDTH1	data shift width 1
7 D_SHIFT_FLAG0	data shift flag 0
6 Reserved	This read-only field is reserved and always has the value 0.
D_SHIFT_WIDTH0	data shift width 0

33.11.131 This register defines the control bits for the pxp store_engine sub-block. (PXP_HW_PXP_WFE_B_STORE_D_SHIFT_H_CH0)

The Control register contains the control bits for the pxp store_engine sub-block.

Address: 20F_0000h base + 1570h offset = 20F_1570h

Bit	31	30	29	28	27	26	25	24	23	22	21	20	19	18	17	16
R	D_SHIFT_FLAG7	0	D_SHIFT_WIDTH7							D_SHIFT_FLAG6	0	D_SHIFT_WIDTH6				
W																
Reset	0	0	0	0	0	0	0	0	0	0	0	0	0	0	0	0

Bit	15	14	13	12	11	10	9	8	7	6	5	4	3	2	1	0
R	D_SHIFT_FLAG5	0	D_SHIFT_WIDTH5							D_SHIFT_FLAG4	0	D_SHIFT_WIDTH4				
W																
Reset	0	0	0	0	0	0	0	0	0	0	0	0	0	0	0	0

PXP_HW_PXP_WFE_B_STORE_D_SHIFT_H_CH0 field descriptions

Field	Description
31 D_SHIFT_FLAG7	data shift flag 7
30 Reserved	This read-only field is reserved and always has the value 0.
29–24 D_SHIFT_WIDTH7	data shift width 3
23 D_SHIFT_FLAG6	data shift flag 6
22 Reserved	This read-only field is reserved and always has the value 0.
21–16 D_SHIFT_WIDTH6	data shift width 6
15 D_SHIFT_FLAG5	data shift flag 5
14 Reserved	This read-only field is reserved and always has the value 0.

Table continues on the next page...

PXP_HW_PXP_WFE_B_STORE_D_SHIFT_H_CH0 field descriptions (continued)

Field	Description
13–8 D_SHIFT_WIDTH5	data shift width 5
7 D_SHIFT_FLAG4	data shift flag 4
6 Reserved	This read-only field is reserved and always has the value 0.
D_SHIFT_WIDTH4	data shift width 4

33.11.132 This register defines the control bits for the pxp store_engine sub-block. (PXP_HW_PXP_WFE_B_STORE_F_SHIFT_L_CH0)

The Control register contains the control bits for the pxp store_engine sub-block.

Address: 20F_0000h base + 1580h offset = 20F_1580h

Bit	31	30	29	28	27	26	25	24	23	22	21	20	19	18	17	16
R	0	F_SHIFT_FLAG3	F_SHIFT_WIDTH3							0	F_SHIFT_FLAG2	F_SHIFT_WIDTH2				
W																
Reset	0	0	0	0	0	0	0	0	0	0	0	0	0	0	0	0

Bit	15	14	13	12	11	10	9	8	7	6	5	4	3	2	1	0
R	0	F_SHIFT_FLAG1	F_SHIFT_WIDTH1							0	F_SHIFT_FLAG0	F_SHIFT_WIDTH0				
W																
Reset	0	0	0	0	0	0	0	0	0	0	0	0	0	0	0	0

PXP_HW_PXP_WFE_B_STORE_F_SHIFT_L_CH0 field descriptions

Field	Description
31 Reserved	This read-only field is reserved and always has the value 0.
30 F_SHIFT_FLAG3	flag shift flag3

Table continues on the next page...

PXP_HW_PXP_WFE_B_STORE_F_SHIFT_L_CH0 field descriptions (continued)

Field	Description
29–24 F_SHIFT_ WIDTH3	flag shift width 3
23 Reserved	This read-only field is reserved and always has the value 0.
22 F_SHIFT_FLAG2	flag shift flag2
21–16 F_SHIFT_ WIDTH2	flag shift width 2
15 Reserved	This read-only field is reserved and always has the value 0.
14 F_SHIFT_FLAG1	flag shift flag1
13–8 F_SHIFT_ WIDTH1	flag shift width 1
7 Reserved	This read-only field is reserved and always has the value 0.
6 F_SHIFT_FLAG0	flag shift flag0
F_SHIFT_ WIDTH0	flag shift width 0

33.11.133 This register defines the control bits for the pxp store_engine sub-block. (PXP_HW_PXP_WFE_B_STORE_F_SHIFT_H_CH0)

The Control register contains the control bits for the pxp store_engine sub-block.

Address: 20F_0000h base + 1590h offset = 20F_1590h

Bit	31	30	29	28	27	26	25	24	23	22	21	20	19	18	17	16
R	0	F_SHIFT_FLAG7	F_SHIFT_WIDTH7							0	F_SHIFT_FLAG6	F_SHIFT_WIDTH6				
W																
Reset	0	0	0	0	0	0	0	0	0	0	0	0	0	0	0	0
Bit	15	14	13	12	11	10	9	8	7	6	5	4	3	2	1	0
R	0	F_SHIFT_FLAG5	F_SHIFT_WIDTH5							0	F_SHIFT_FLAG4	F_SHIFT_WIDTH4				
W																
Reset	0	0	0	0	0	0	0	0	0	0	0	0	0	0	0	0

PXP_HW_PXP_WFE_B_STORE_F_SHIFT_H_CH0 field descriptions

Field	Description
31 Reserved	This read-only field is reserved and always has the value 0.
30 F_SHIFT_FLAG7	flag shift flag7
29–24 F_SHIFT_WIDTH7	flag shift width 7
23 Reserved	This read-only field is reserved and always has the value 0.
22 F_SHIFT_FLAG6	flag shift flag6
21–16 F_SHIFT_WIDTH6	flag shift width 5
15 Reserved	This read-only field is reserved and always has the value 0.
14 F_SHIFT_FLAG5	flag shift flag5

Table continues on the next page...

PXP_HW_PXP_WFE_B_STORE_F_SHIFT_H_CH0 field descriptions (continued)

Field	Description
13–8 F_SHIFT_WIDTH5	flag shift width 5
7 Reserved	This read-only field is reserved and always has the value 0.
6 F_SHIFT_FLAG4	flag shift flag4
F_SHIFT_WIDTH4	flag shift width 4

33.11.134 This register defines the control bits for the pxp store_engine sub-block. (PXP_HW_PXP_WFE_B_STORE_F_MASK_L_CH0)

The Control register contains the control bits for the pxp store_engine sub-block.

Address: 20F_0000h base + 15A0h offset = 20F_15A0h

Bit	31	30	29	28	27	26	25	24	23	22	21	20	19	18	17	16	15	14	13	12	11	10	9	8	7	6	5	4	3	2	1	0
R	F_MASK3								F_MASK2								F_MASK1								F_MASK0							
W																																
Reset	0	0	0	0	0	0	0	0	0	0	0	0	0	0	0	0	0	0	0	0	0	0	0	0	0	0	0	0	0	0	0	

PXP_HW_PXP_WFE_B_STORE_F_MASK_L_CH0 field descriptions

Field	Description
31–24 F_MASK3	flag mask3
23–16 F_MASK2	flag mask2
15–8 F_MASK1	flag mask1
F_MASK0	flag mask0

33.11.135 This register defines the control bits for the pxp store_engine sub-block. (PXP_HW_PXP_WFE_B_STORE_F_MASK_H_CH0)

The Control register contains the control bits for the pxp store_engine sub-block.

Address: 20F_0000h base + 15B0h offset = 20F_15B0h

Bit	31	30	29	28	27	26	25	24	23	22	21	20	19	18	17	16	15	14	13	12	11	10	9	8	7	6	5	4	3	2	1	0
R	F_MASK7								F_MASK6								F_MASK5								F_MASK4							
W																																
Reset	0	0	0	0	0	0	0	0	0	0	0	0	0	0	0	0	0	0	0	0	0	0	0	0	0	0	0	0	0	0	0	

PXP_HW_PXP_WFE_B_STORE_F_MASK_H_CH0 field descriptions

Field	Description
31–24 F_MASK7	flag mask7
23–16 F_MASK6	flag mask6
15–8 F_MASK5	flag mask5
F_MASK4	flag mask4

33.11.136 This register holds the debug bits for the prefetch engine for WFE B. (PXP_HW_PXP_FETCH_WFE_B_DEBUG)

The Control register contains the debug information for the pxp array fetch block.

Address: 20F_0000h base + 15D0h offset = 20F_15D0h

Bit	31	30	29	28	27	26	25	24	23	22	21	20	19	18	17	16
R	0			BUF_SEL	ITEM_SEL				DEBUG_VALUE							
W																
Reset	0	0	0	0	0	0	0	0	0	0	0	0	0	0	0	0

Bit	15	14	13	12	11	10	9	8	7	6	5	4	3	2	1	0
R	DEBUG_VALUE															
W																
Reset	0	0	0	0	0	0	0	0	0	0	0	0	0	0	0	0

PXP_HW_PXP_FETCH_WFE_B_DEBUG field descriptions

Field	Description
31–29 Reserved	This read-only field is reserved and always has the value 0.
28 BUF_SEL	Index into WFE A BUFFER.
27–24 ITEM_SEL	Index into one of the PXP debug registers. The data for the selected register will be returned
DEBUG_VALUE	Debug information for array fetch.

33.11.137 Dither Control Register 0 (PXP_HW_PXP_DITHER_CTRL n)

The Control register contains the primary controls for the PXP block.

Address: 20F_0000h base + 1670h offset + (4d × i), where i=0d to 3d

Bit	31	30	29	28	27	26	25	24	23	22	21	20	19	18	17	16
R	BUSY0	BUSY1	BUSY2	0				ORDERED_ROUND_MODE	FINAL_LUT_ENABLE	IDX_MATRIX2_SIZE		IDX_MATRIX1_SIZE		IDX_MATRIX0_SIZE		LUT_MODE
W																
Reset	0	0	0	0	0	0	0	1	0	1	0	1	0	0	0	1

Bit	15	14	13	12	11	10	9	8	7	6	5	4	3	2	1	0
R	LUT_MODE		NUM_QUANT_BIT			DITHER_MODE2			DITHER_MODE1		DITHER_MODE0			ENABLE2	ENABLE1	ENABLE0
W																
Reset	0	1	0	0	0	0	0	0	0	0	0	0	0	0	0	0

PXP_HW_PXP_DITHER_CTRLn field descriptions

Field	Description
31 BUSY0	When set indicates if the dither engine 0 is busy -- started but not finished processing all of the pixels in the current frame.
30 BUSY1	When set indicates if the dither engine 1 is busy -- started but not finished processing all of the pixels in the current frame.
29 BUSY2	When set indicates if the dither engine 2 is busy -- started but not finished processing all of the pixels in the current frame.
28–25 Reserved	This read-only field is reserved and always has the value 0.
24 ORDERED_ ROUND_MODE	For test purposes. In ordered mode only, this field specifies to use rounding or truncation when calculating the output pixel.
23 FINAL_LUT_ ENABLE	Enables a final stage register based LUT at the last stage before output. the lookup transform values come from register bits, not internal memory. Therefore they must be setup by the user by writing to the registers before processing.
22–21 IDX_MATRIX2_ SIZE	For Dither Engine 2. Specify dimension (assumed square) of the index matrix in the LUT memory so proper indexing can occur.
20–19 IDX_MATRIX1_ SIZE	For Dither Engine 1. Specify dimension (assumed square) of the index matrix in the LUT memory so proper indexing can occur.
18–17 IDX_MATRIX0_ SIZE	For Dither Engine 0. Specify dimension (assumed square) of the index matrix in the LUT memory so proper indexing can occur.
16–15 LUT_MODE	Specify to use memory lut to transform pixel. Lookup pre or post dithering cannot be used with Ordered dithering. This field only has reference to the internal memory based LUT function. There is a final stage LUT that is enabled through the FINAL_LUT_ENABLE field in this register. This final stage LUT can be enabled in any dither mode or LUT mode.
14–12 NUM_QUANT_ BIT	Number of bits to quantize down to. From 8 to (0-7).
11–9 DITHER_MODE2	Dither mode.
8–6 DITHER_MODE1	Dither mode.
5–3 DITHER_MODE0	Dither mode.
2 ENABLE2	Enables the dither engine 2
1 ENABLE1	Enables the dither engine 1
0 ENABLE0	Enables the dither engine 0

33.11.138 Final stage lookup value Register (PXP_HW_PXP_DITHER_FINAL_LUT_DATA0n)

This register contains lookup data values for the final stage register based dither LUT.

Address: 20F_0000h base + 1680h offset + (4d × i), where i=0d to 3d

Bit	31	30	29	28	27	26	25	24	23	22	21	20	19	18	17	16	15	14	13	12	11	10	9	8	7	6	5	4	3	2	1	0
R	DATA3								DATA2								DATA1								DATA0							
W																																
Reset	0	0	0	0	0	0	0	0	0	0	0	0	0	0	0	0	0	0	0	0	0	0	0	0	0	0	0	0	0	0	0	

PXP_HW_PXP_DITHER_FINAL_LUT_DATA0n field descriptions

Field	Description
31–24 DATA3	Final stage LUT data value.
23–16 DATA2	Final stage LUT data value.
15–8 DATA1	Final stage LUT data value.
DATA0	Final stage LUT data value.

33.11.139 Final stage lookup value Register (PXP_HW_PXP_DITHER_FINAL_LUT_DATA1n)

This register contains lookup data values for the final stage register based dither LUT.

Address: 20F_0000h base + 1690h offset + (4d × i), where i=0d to 3d

Bit	31	30	29	28	27	26	25	24	23	22	21	20	19	18	17	16	15	14	13	12	11	10	9	8	7	6	5	4	3	2	1	0
R	DATA7								DATA6								DATA5								DATA4							
W																																
Reset	0	0	0	0	0	0	0	0	0	0	0	0	0	0	0	0	0	0	0	0	0	0	0	0	0	0	0	0	0	0	0	

PXP_HW_PXP_DITHER_FINAL_LUT_DATA1n field descriptions

Field	Description
31–24 DATA7	Final stage LUT data value.
23–16 DATA6	Final stage LUT data value.
15–8 DATA5	Final stage LUT data value.
DATA4	Final stage LUT data value.

33.11.140 Final stage lookup value Register (PXP_HW_PXP_DITHER_FINAL_LUT_DATA2n)

This register contains lookup data values for the final stage register based dither LUT.

Address: 20F_0000h base + 16A0h offset + (4d × i), where i=0d to 3d

Bit	31	30	29	28	27	26	25	24	23	22	21	20	19	18	17	16	15	14	13	12	11	10	9	8	7	6	5	4	3	2	1	0
R	DATA11								DATA10								DATA9								DATA8							
W																																
Reset	0	0	0	0	0	0	0	0	0	0	0	0	0	0	0	0	0	0	0	0	0	0	0	0	0	0	0	0	0	0	0	

PXP_HW_PXP_DITHER_FINAL_LUT_DATA2n field descriptions

Field	Description
31–24 DATA11	Final stage LUT data value.
23–16 DATA10	Final stage LUT data value.
15–8 DATA9	Final stage LUT data value.
DATA8	Final stage LUT data value.

33.11.141 Final stage lookup value Register (PXP_HW_PXP_DITHER_FINAL_LUT_DATA3n)

This register contains lookup data values for the final stage register based dither LUT.

Address: 20F_0000h base + 16B0h offset + (4d × i), where i=0d to 3d

Bit	31	30	29	28	27	26	25	24	23	22	21	20	19	18	17	16	15	14	13	12	11	10	9	8	7	6	5	4	3	2	1	0
R	DATA15								DATA14								DATA13								DATA12							
W																																
Reset	0	0	0	0	0	0	0	0	0	0	0	0	0	0	0	0	0	0	0	0	0	0	0	0	0	0	0	0	0	0	0	

PXP_HW_PXP_DITHER_FINAL_LUT_DATA3n field descriptions

Field	Description
31–24 DATA15	Final stage LUT data value.
23–16 DATA14	Final stage LUT data value.
15–8 DATA13	Final stage LUT data value.
DATA12	Final stage LUT data value.

33.11.142 This register defines the control bits for the pxp wfe sub-block (PXP_HW_PXP_WFE_B_CTRLn)

The Control register contains the control bits for the pxp wfe sub-block.

Address: 20F_0000h base + 1D00h offset + (4d × i), where i=0d to 3d

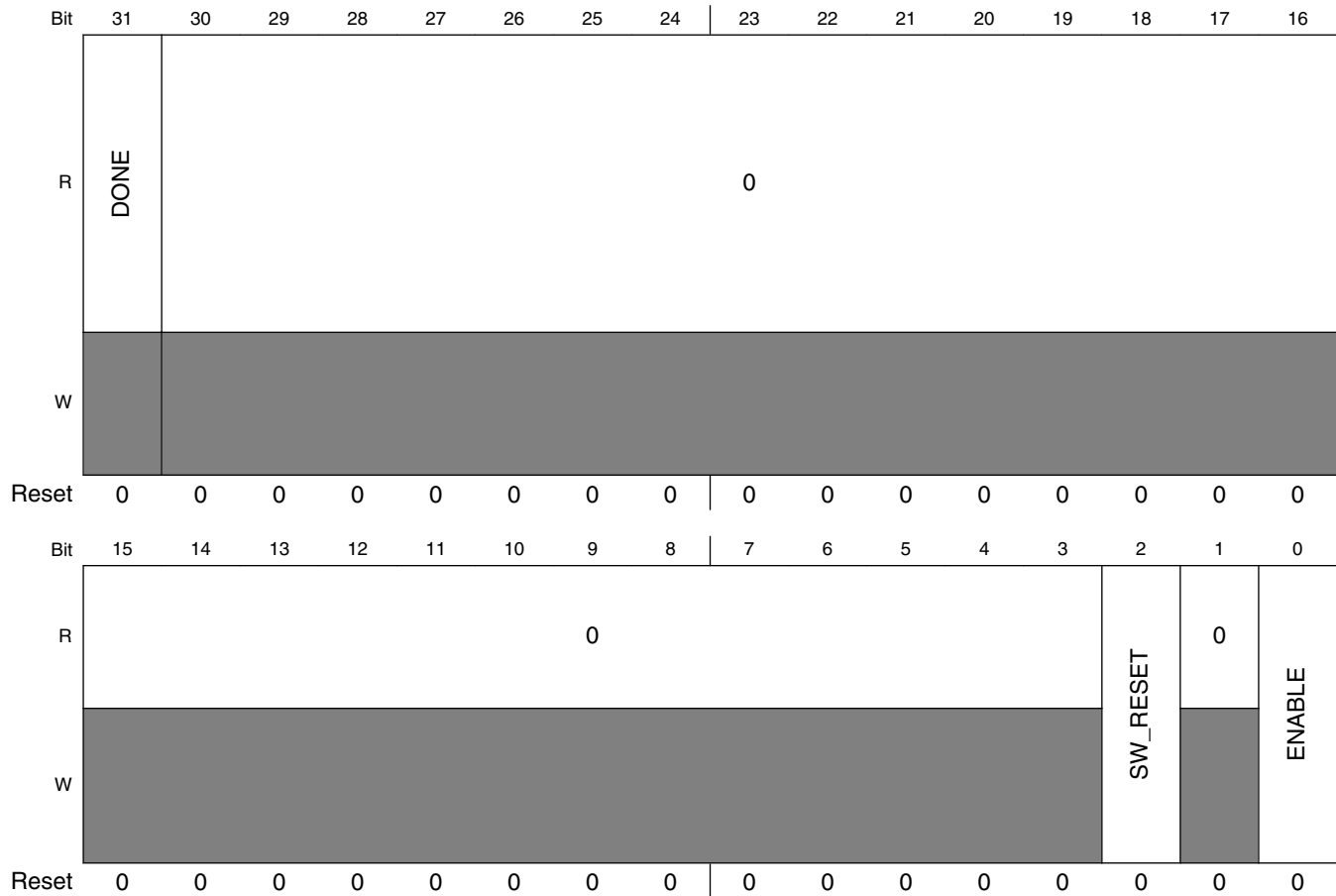

PXP_HW_PXP_WFE_B_CTRLn field descriptions

Field	Description
31 DONE	This field indicates that the WFE B has completed processing the update memory region.
30–3 Reserved	This read-only field is reserved and always has the value 0.
2 SW_RESET	Reset WFE B state. This is a active high reset value.
1 Reserved	This read-only field is reserved and always has the value 0.
0 ENABLE	Enables the WFE B Block

33.11.143 This register defines the control bits for the pxp wfe sub-block (PXP_HW_PXP_WFE_B_DIMENSIONS)

The Control register contains the control bits for the pxp wfe sub-block.

Address: 20F_0000h base + 1D10h offset = 20F_1D10h

Bit	31	30	29	28	27	26	25	24	23	22	21	20	19	18	17	16	15	14	13	12	11	10	9	8	7	6	5	4	3	2	1	0
R	0				HEIGHT												0				WIDTH											
W																																
Reset	0	0	0	0	0	0	0	0	0	0	0	0	0	0	0	0	0	0	0	0	0	0	0	0	0	0	0	0	0	0	0	

PXP_HW_PXP_WFE_B_DIMENSIONS field descriptions

Field	Description
31–28 Reserved	This read-only field is reserved and always has the value 0.
27–16 HEIGHT	This field defines the height in pixels of the update region.
15–12 Reserved	This read-only field is reserved and always has the value 0.
WIDTH	This bit defines the width in pixels of the update region.

33.11.144 This register defines the control bits for the pxp wfe sub-block (PXP_HW_PXP_WFE_B_OFFSET)

The Control register contains the control bits for the pxp wfe sub-block.

Address: 20F_0000h base + 1D20h offset = 20F_1D20h

Bit	31	30	29	28	27	26	25	24	23	22	21	20	19	18	17	16	15	14	13	12	11	10	9	8	7	6	5	4	3	2	1	0
R	0				Y_OFFSET												0				X_OFFSET											
W																																
Reset	0	0	0	0	0	0	0	0	0	0	0	0	0	0	0	0	0	0	0	0	0	0	0	0	0	0	0	0	0	0	0	

PXP_HW_PXP_WFE_B_OFFSET field descriptions

Field	Description
31–28 Reserved	This read-only field is reserved and always has the value 0.
27–16 Y_OFFSET	This field defines the distance from the frame origin to the update region origin in the Y direction.

Table continues on the next page...

PXP_HW_PXP_WFE_B_OFFSET field descriptions (continued)

Field	Description
15–12 Reserved	This read-only field is reserved and always has the value 0.
X_OFFSET	This field defines the distance from the frame origin to the update region origin in the X direction.

33.11.145 This register defines the control bits for the pxp wfe sub-block (PXP_HW_PXP_WFE_B_SW_DATA_REGS)

The Control register contains the control bits for the pxp wfe sub-block.

Address: 20F_0000h base + 1D30h offset = 20F_1D30h

Bit	31	30	29	28	27	26	25	24	23	22	21	20	19	18	17	16	15	14	13	12	11	10	9	8	7	6	5	4	3	2	1	0
R	VAL3								VAL2								VAL1								VAL0							
W	VAL3								VAL2								VAL1								VAL0							
Reset	0	0	0	0	0	0	0	0	0	0	0	0	0	0	0	0	0	0	0	0	0	0	0	0	0	0	0	0	0	0	0	0

PXP_HW_PXP_WFE_B_SW_DATA_REGS field descriptions

Field	Description
31–24 VAL3	This is a SW register that holds a programmable data value.
23–16 VAL2	This is a SW register that holds a programmable data value.
15–8 VAL1	This is a SW register that holds a programmable data value.
VAL0	This is a SW register that holds a programmable data value.

33.11.146 This register defines the control bits for the pxp wfe sub-block (PXP_HW_PXP_WFE_B_SW_FLAG_REGS)

The Control register contains the control bits for the pxp wfe sub-block.

Address: 20F_0000h base + 1D40h offset = 20F_1D40h

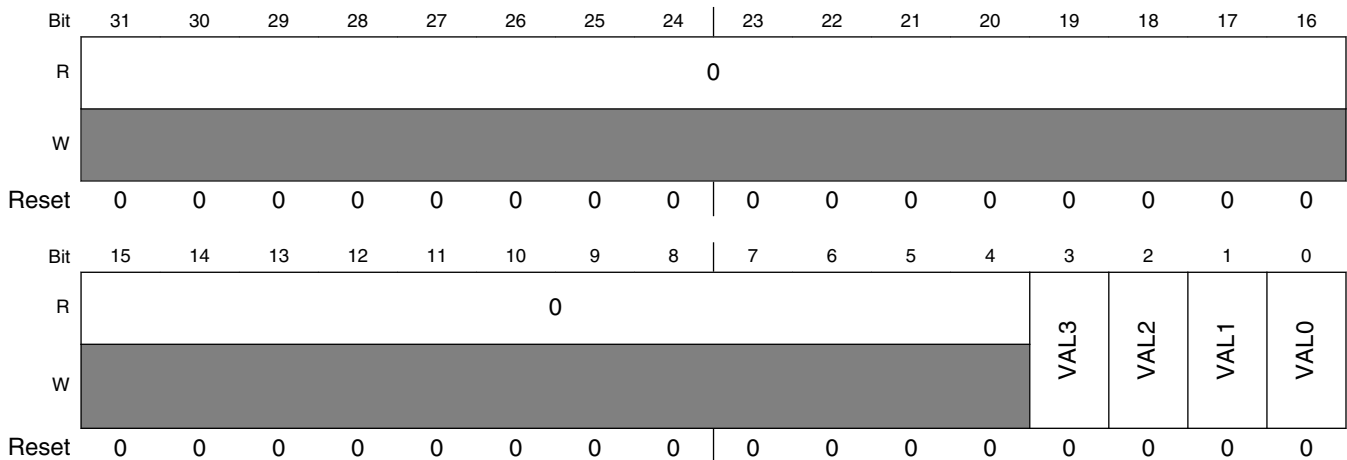

PXP_HW_PXP_WFE_B_SW_FLAG_REGS field descriptions

Field	Description
31–4 Reserved	This read-only field is reserved and always has the value 0.
3 VAL3	This is a SW register that holds a programmable flag value.
2 VAL2	This is a SW register that holds a programmable flag value.
1 VAL1	This is a SW register that holds a programmable flag value.
0 VAL0	This is a SW register that holds a programmable flag value.

33.11.147 This register defines the control bits for the pxp wfe sub-block (PXP_HW_PXP_WFE_B_STAGE1_MUX0n)

Mux value to select one of the flags or data inputs of the pipeline stage. Each mux corresponds to one of the inputs to each of the logic elements (e.g. alu, comparator, LUT, etc). Some logic elements have one mux and others have two or more. The mux numbers are mapped to the pipeline according to the hardware configuration. Please see the reference design for the mux map.

Address: 20F_0000h base + 1D50h offset + (4d × i), where i=0d to 3d

Bit	31	30	29	28	27	26	25	24	23	22	21	20	19	18	17	16	15	14	13	12	11	10	9	8	7	6	5	4	3	2	1	0
R	0								0								0								0							
W																																
Reset	0	0	0	0	0	0	0	0	0	0	0	0	0	0	0	0	0	0	0	0	0	0	0	0	0	0	0	0	0	0	0	0

PXP_HW_PXP_WFE_B_STAGE1_MUX0n field descriptions

Field	Description
31–30 Reserved	This read-only field is reserved and always has the value 0.
29–24 MUX3	Input 4 data select bits for 5x8 LUT 0.
23–22 Reserved	This read-only field is reserved and always has the value 0.
21–16 MUX2	Input 3 data select bits for 5x8 LUT 0.
15–14 Reserved	This read-only field is reserved and always has the value 0.
13–8 MUX1	Input 2 data select bits for 5x8 LUT 0.
7–6 Reserved	This read-only field is reserved and always has the value 0.
MUX0	Input 1 data select bits for 5x8 LUT 0.

33.11.148 This register defines the control bits for the pxp wfe sub-block (PXP_HW_PXP_WFE_B_STAGE1_MUX1n)

Mux value to select one of the flags or data inputs of the pipeline stage. Each mux corresponds to one of the inputs to each of the logic elements (e.g. alu, comparator, LUT, etc). Some logic elements have one mux and others have two or more. The mux numbers are mapped to the pipeline according to the hardware configuration. Please see the reference design for the mux map.

Address: 20F_0000h base + 1D60h offset + (4d × i), where i=0d to 3d

Bit	31	30	29	28	27	26	25	24	23	22	21	20	19	18	17	16	15	14	13	12	11	10	9	8	7	6	5	4	3	2	1	0
R	0								0								0								0							
W																																
Reset	0	0	0	0	0	0	0	0	0	0	0	0	0	0	0	0	0	0	0	0	0	0	0	0	0	0	0	0	0	0	0	0

PXP_HW_PXP_WFE_B_STAGE1_MUX1n field descriptions

Field	Description
31–30 Reserved	This read-only field is reserved and always has the value 0.
29–24 MUX7	Input 3 data select bits for 5x8 LUT 1.
23–22 Reserved	This read-only field is reserved and always has the value 0.
21–16 MUX6	Input 2 data select bits for 5x8 LUT 1.
15–14 Reserved	This read-only field is reserved and always has the value 0.
13–8 MUX5	Input 1 data select bits for 5x8 LUT 1.
7–6 Reserved	This read-only field is reserved and always has the value 0.
MUX4	Input 5 data select bits for 5x8 LUT 0.

33.11.149 This register defines the control bits for the pxp wfe sub-block (PXP_HW_PXP_WFE_B_STAGE1_MUX2n)

Mux value to select one of the flags or data inputs of the pipeline stage. Each mux corresponds to one of the inputs to each of the logic elements (e.g. alu, comparator, LUT, etc). Some logic elements have one mux and others have two or more. The mux numbers are mapped to the pipeline according to the hardware configuration. Please see the reference design for the mux map.

Address: 20F_0000h base + 1D70h offset + (4d × i), where i=0d to 3d

Bit	31	30	29	28	27	26	25	24	23	22	21	20	19	18	17	16	15	14	13	12	11	10	9	8	7	6	5	4	3	2	1	0
R	0								0								0								0							
W																																
Reset	0	0	0	0	0	0	0	0	0	0	0	0	0	0	0	0	0	0	0	0	0	0	0	0	0	0	0	0	0	0	0	0

PXP_HW_PXP_WFE_B_STAGE1_MUX2n field descriptions

Field	Description
31–30 Reserved	This read-only field is reserved and always has the value 0.
29–24 MUX11	Input 2 data select bits for 5x1 LUT 0.
23–22 Reserved	This read-only field is reserved and always has the value 0.
21–16 MUX10	Input 1 data select bits for 5x1 LUT 0.
15–14 Reserved	This read-only field is reserved and always has the value 0.
13–8 MUX9	Input 5 data select bits for 5x8 LUT 1.
7–6 Reserved	This read-only field is reserved and always has the value 0.
MUX8	Input 4 data select bits for 5x8 LUT 1.

33.11.150 This register defines the control bits for the pxp wfe sub-block (PXP_HW_PXP_WFE_B_STAGE1_MUX3n)

Mux value to select one of the flags or data inputs of the pipeline stage. Each mux corresponds to one of the inputs to each of the logic elements (e.g. alu, comparator, LUT, etc). Some logic elements have one mux and others have two or more. The mux numbers are mapped to the pipeline according to the hardware configuration. Please see the reference design for the mux map.

Address: 20F_0000h base + 1D80h offset + (4d × i), where i=0d to 3d

Bit	31	30	29	28	27	26	25	24	23	22	21	20	19	18	17	16	15	14	13	12	11	10	9	8	7	6	5	4	3	2	1	0
R	0								0								0								0							
W																																
Reset	0	0	0	0	0	0	0	0	0	0	0	0	0	0	0	0	0	0	0	0	0	0	0	0	0	0	0	0	0	0	0	0

PXP_HW_PXP_WFE_B_STAGE1_MUX3n field descriptions

Field	Description
31–30 Reserved	This read-only field is reserved and always has the value 0.
29–24 MUX15	Data select bits for D8x1 LUT 0.
23–22 Reserved	This read-only field is reserved and always has the value 0.
21–16 MUX14	Input 5 data select bits for 5x1 LUT 0.
15–14 Reserved	This read-only field is reserved and always has the value 0.
13–8 MUX13	Input 4 data select bits for 5x1 LUT 0.
7–6 Reserved	This read-only field is reserved and always has the value 0.
MUX12	Input 3 data select bits for 5x1 LUT 0.

33.11.151 This register defines the control bits for the pxp wfe sub-block (PXP_HW_PXP_WFE_B_STAGE1_MUX4n)

Mux value to select one of the flags or data inputs of the pipeline stage. Each mux corresponds to one of the inputs to each of the logic elements (e.g. alu, comparator, LUT, etc). Some logic elements have one mux and others have two or more. The mux numbers are mapped to the pipeline according to the hardware configuration. Please see the reference design for the mux map.

Address: 20F_0000h base + 1D90h offset + (4d × i), where i=0d to 3d

Bit	31	30	29	28	27	26	25	24	23	22	21	20	19	18	17	16	15	14	13	12	11	10	9	8	7	6	5	4	3	2	1	0
R	0								0								0								0							
W																																
Reset	0	0	0	0	0	0	0	0	0	0	0	0	0	0	0	0	0	0	0	0	0	0	0	0	0	0	0	0	0	0	0	0

PXP_HW_PXP_WFE_B_STAGE1_MUX4n field descriptions

Field	Description
31–30 Reserved	This read-only field is reserved and always has the value 0.
29–24 MUX19	Data select bits for D8x1 LUT 4.
23–22 Reserved	This read-only field is reserved and always has the value 0.
21–16 MUX18	Data select bits for D8x1 LUT 3.
15–14 Reserved	This read-only field is reserved and always has the value 0.
13–8 MUX17	Data select bits for D8x1 LUT 2.
7–6 Reserved	This read-only field is reserved and always has the value 0.
MUX16	Data select bits for D8x1 LUT 1.

33.11.152 This register defines the control bits for the pxp wfe sub-block (PXP_HW_PXP_WFE_B_STAGE1_MUX5n)

Mux value to select one of the flags or data inputs of the pipeline stage. Each mux corresponds to one of the inputs to each of the logic elements (e.g. alu, comparator, LUT, etc). Some logic elements have one mux and others have two or more. The mux numbers are mapped to the pipeline according to the hardware configuration. Please see the reference design for the mux map.

Address: 20F_0000h base + 1DA0h offset + (4d × i), where i=0d to 3d

Bit	31	30	29	28	27	26	25	24	23	22	21	20	19	18	17	16	15	14	13	12	11	10	9	8	7	6	5	4	3	2	1	0
R	0								0								0								0							
W																																
Reset	0	0	0	0	0	0	0	0	0	0	0	0	0	0	0	0	0	0	0	0	0	0	0	0	0	0	0	0	1	1	0	0

PXP_HW_PXP_WFE_B_STAGE1_MUX5n field descriptions

Field	Description
31–30 Reserved	This read-only field is reserved and always has the value 0.
29–24 MUX23	Input data select bits for Comparator 0.
23–22 Reserved	This read-only field is reserved and always has the value 0.
21–16 MUX22	Input data select bits for ALU 0.
15–14 Reserved	This read-only field is reserved and always has the value 0.
13–8 MUX21	Input data select bits for ALU 0.
7–6 Reserved	This read-only field is reserved and always has the value 0.
MUX20	Instruction select bits for ALU 0.

33.11.153 This register defines the control bits for the pxp wfe sub-block (PXP_HW_PXP_WFE_B_STAGE1_MUX6n)

Mux value to select one of the flags or data inputs of the pipeline stage. Each mux corresponds to one of the inputs to each of the logic elements (e.g. alu, comparator, LUT, etc). Some logic elements have one mux and others have two or more. The mux numbers are mapped to the pipeline according to the hardware configuration. Please see the reference design for the mux map.

Address: 20F_0000h base + 1DB0h offset + (4d × i), where i=0d to 3d

Bit	31	30	29	28	27	26	25	24	23	22	21	20	19	18	17	16	15	14	13	12	11	10	9	8	7	6	5	4	3	2	1	0
R	0								0								0								0							
W																																
Reset	0	0	0	0	0	0	0	0	0	0	0	0	0	0	0	0	0	0	0	0	0	0	0	0	0	0	0	0	0	0	0	0

PXP_HW_PXP_WFE_B_STAGE1_MUX6n field descriptions

Field	Description
31–30 Reserved	This read-only field is reserved and always has the value 0.
29–24 MUX27	Input data select bits for Comparator 2.
23–22 Reserved	This read-only field is reserved and always has the value 0.
21–16 MUX26	Input data select bits for Comparator 1.
15–14 Reserved	This read-only field is reserved and always has the value 0.
13–8 MUX25	Input data select bits for Comparator 1.
7–6 Reserved	This read-only field is reserved and always has the value 0.
MUX24	Input data select bits for Comparator 0.

33.11.154 This register defines the control bits for the pxp wfe sub-block (PXP_HW_PXP_WFE_B_STAGE1_MUX7n)

Mux value to select one of the flags or data inputs of the pipeline stage. Each mux corresponds to one of the inputs to each of the logic elements (e.g. alu, comparator, LUT, etc). Some logic elements have one mux and others have two or more. The mux numbers are mapped to the pipeline according to the hardware configuration. Please see the reference design for the mux map.

Address: 20F_0000h base + 1DC0h offset + (4d × i), where i=0d to 3d

Bit	31	30	29	28	27	26	25	24	23	22	21	20	19	18	17	16	15	14	13	12	11	10	9	8	7	6	5	4	3	2	1	0
R	0								0								0								0							
W																																
Reset	0	0	0	0	0	0	0	0	0	0	0	0	0	0	0	0	0	0	0	0	0	0	0	0	0	0	0	0	0	0	0	0

PXP_HW_PXP_WFE_B_STAGE1_MUX7n field descriptions

Field	Description
31–30 Reserved	This read-only field is reserved and always has the value 0.
29–24 MUX31	Input data select bits for Comparator 4.
23–22 Reserved	This read-only field is reserved and always has the value 0.
21–16 MUX30	Input data select bits for Comparator 3.
15–14 Reserved	This read-only field is reserved and always has the value 0.
13–8 MUX29	Input data select bits for Comparator 3.
7–6 Reserved	This read-only field is reserved and always has the value 0.
MUX28	Input data select bits for Comparator 2.

33.11.155 This register defines the control bits for the pxp wfe sub-block (PXP_HW_PXP_WFE_B_STAGE1_MUX8n)

Mux value to select one of the flags or data inputs of the pipeline stage. Each mux corresponds to one of the inputs to each of the logic elements (e.g. alu, comparator, LUT, etc). Some logic elements have one mux and others have two or more. The mux numbers are mapped to the pipeline according to the hardware configuration. Please see the reference design for the mux map.

Address: 20F_0000h base + 1DD0h offset + (4d × i), where i=0d to 3d

Bit	31	30	29	28	27	26	25	24	23	22	21	20	19	18	17	16	15	14	13	12	11	10	9	8	7	6	5	4	3	2	1	0
R	0																MUX32															
W																																
Reset	0	0	0	0	0	0	0	0	0	0	0	0	0	0	0	0	0	0	0	0	0	0	0	0	0	0	0	0	0	0	0	0

PXP_HW_PXP_WFE_B_STAGE1_MUX8n field descriptions

Field	Description
31–6 Reserved	This read-only field is reserved and always has the value 0.
MUX32	Input data select bits for Comparator 4.

33.11.156 This register defines the control bits for the pxp wfe sub-block (PXP_HW_PXP_WFE_B_STAGE2_MUX0n)

Mux value to select one of the flags or data inputs of the pipeline stage. Each mux corresponds to one of the inputs to each of the logic elements (e.g. alu, comparator, LUT, etc). Some logic elements have one mux and others have two or more. The mux numbers are mapped to the pipeline according to the hardware configuration. Please see the reference design for the mux map.

Address: 20F_0000h base + 1DE0h offset + (4d × i), where i=0d to 3d

Bit	31	30	29	28	27	26	25	24	23	22	21	20	19	18	17	16	15	14	13	12	11	10	9	8	7	6	5	4	3	2	1	0
R	0	MUX3				0	MUX2				0	MUX1				0	MUX0															
W																																
Reset	0	0	0	0	0	0	0	0	0	0	0	0	0	0	0	0	0	0	0	0	0	0	0	0	0	0	0	0	0	0	0	0

PXP_HW_PXP_WFE_B_STAGE2_MUX0n field descriptions

Field	Description
31–30 Reserved	This read-only field is reserved and always has the value 0.
29–24 MUX3	Input 4 data select bits for 5x6 LUT 0.
23–22 Reserved	This read-only field is reserved and always has the value 0.
21–16 MUX2	Input 3 data select bits for 5x6 LUT 0.
15–14 Reserved	This read-only field is reserved and always has the value 0.
13–8 MUX1	Input 2 data select bits for 5x6 LUT 0.
7–6 Reserved	This read-only field is reserved and always has the value 0.
MUX0	Input 1 data select bits for 5x6 LUT 0.

33.11.157 This register defines the control bits for the pxp wfe sub-block (PXP_HW_PXP_WFE_B_STAGE2_MUX1n)

Mux value to select one of the flags or data inputs of the pipeline stage. Each mux corresponds to one of the inputs to each of the logic elements (e.g. alu, comparator, LUT, etc). Some logic elements have one mux and others have two or more. The mux numbers are mapped to the pipeline according to the hardware configuration. Please see the reference design for the mux map.

Address: 20F_0000h base + 1DF0h offset + (4d × i), where i=0d to 3d

Bit	31	30	29	28	27	26	25	24	23	22	21	20	19	18	17	16	15	14	13	12	11	10	9	8	7	6	5	4	3	2	1	0
R	0																0								0							
W																																
Reset	0	0	0	0	0	0	0	0	0	0	0	0	0	0	0	0	0	0	0	0	0	0	0	0	0	0	0	0	0	0	0	0

PXP_HW_PXP_WFE_B_STAGE2_MUX1n field descriptions

Field	Description
31–30 Reserved	This read-only field is reserved and always has the value 0.
29–24 MUX7	Input 3 data select bits for 5x6 LUT 1.
23–22 Reserved	This read-only field is reserved and always has the value 0.

Table continues on the next page...

PXP_HW_PXP_WFE_B_STAGE2_MUX1n field descriptions (continued)

Field	Description
21–16 MUX6	Input 2 data select bits for 5x6 LUT 1.
15–14 Reserved	This read-only field is reserved and always has the value 0.
13–8 MUX5	Input 1 data select bits for 5x6 LUT 1.
7–6 Reserved	This read-only field is reserved and always has the value 0.
MUX4	Input 5 data select bits for 5x6 LUT 0.

33.11.158 This register defines the control bits for the pxp wfe sub-block (PXP_HW_PXP_WFE_B_STAGE2_MUX2n)

Mux value to select one of the flags or data inputs of the pipeline stage. Each mux corresponds to one of the inputs to each of the logic elements (e.g. alu, comparator, LUT, etc). Some logic elements have one mux and others have two or more. The mux numbers are mapped to the pipeline according to the hardware configuration. Please see the reference design for the mux map.

Address: 20F_0000h base + 1E00h offset + (4d × i), where i=0d to 3d

Bit	31	30	29	28	27	26	25	24	23	22	21	20	19	18	17	16	15	14	13	12	11	10	9	8	7	6	5	4	3	2	1	0
R	0								0								0								0							
W																																
Reset	0	0	0	0	0	0	0	0	0	0	0	0	0	0	0	0	0	0	0	0	0	0	0	0	0	0	0	0	0	0	0	0

PXP_HW_PXP_WFE_B_STAGE2_MUX2n field descriptions

Field	Description
31–30 Reserved	This read-only field is reserved and always has the value 0.
29–24 MUX11	Input 2 data select bits for 5x6 LUT 2.
23–22 Reserved	This read-only field is reserved and always has the value 0.
21–16 MUX10	Input 1 data select bits for 5x6 LUT 2.
15–14 Reserved	This read-only field is reserved and always has the value 0.
13–8 MUX9	Input 5 data select bits for 5x6 LUT 1.

Table continues on the next page...

PXP_HW_PXP_WFE_B_STAGE2_MUX2n field descriptions (continued)

Field	Description
7–6 Reserved	This read-only field is reserved and always has the value 0.
MUX8	Input 4 data select bits for 5x6 LUT 1.

33.11.159 This register defines the control bits for the pxp wfe sub-block (PXP_HW_PXP_WFE_B_STAGE2_MUX3n)

Mux value to select one of the flags or data inputs of the pipeline stage. Each mux corresponds to one of the inputs to each of the logic elements (e.g. alu, comparator, LUT, etc). Some logic elements have one mux and others have two or more. The mux numbers are mapped to the pipeline according to the hardware configuration. Please see the reference design for the mux map.

Address: 20F_0000h base + 1E10h offset + (4d × i), where i=0d to 3d

Bit	31	30	29	28	27	26	25	24	23	22	21	20	19	18	17	16	15	14	13	12	11	10	9	8	7	6	5	4	3	2	1	0
R	0									0							0								0							
W																																
Reset	0	0	0	0	0	0	0	0	0	0	0	0	0	0	0	0	0	0	0	0	0	0	0	0	0	0	0	0	0	0	0	0

PXP_HW_PXP_WFE_B_STAGE2_MUX3n field descriptions

Field	Description
31–30 Reserved	This read-only field is reserved and always has the value 0.
29–24 MUX15	Input 1 data select bits for 5x6 LUT 3.
23–22 Reserved	This read-only field is reserved and always has the value 0.
21–16 MUX14	Input 5 data select bits for 5x6 LUT 2.
15–14 Reserved	This read-only field is reserved and always has the value 0.
13–8 MUX13	Input 4 data select bits for 5x6 LUT 2.
7–6 Reserved	This read-only field is reserved and always has the value 0.
MUX12	Input 3 data select bits for 5x6 LUT 2.

33.11.160 This register defines the control bits for the pxp wfe sub-block (PXP_HW_PXP_WFE_B_STAGE2_MUX4n)

Mux value to select one of the flags or data inputs of the pipeline stage. Each mux corresponds to one of the inputs to each of the logic elements (e.g. alu, comparator, LUT, etc). Some logic elements have one mux and others have two or more. The mux numbers are mapped to the pipeline according to the hardware configuration. Please see the reference design for the mux map.

Address: 20F_0000h base + 1E20h offset + (4d × i), where i=0d to 3d

Bit	31	30	29	28	27	26	25	24	23	22	21	20	19	18	17	16	15	14	13	12	11	10	9	8	7	6	5	4	3	2	1	0
R	0								0								0								0							
W																																
Reset	0	0	0	0	0	0	0	0	0	0	0	0	0	0	0	0	0	0	0	0	0	0	0	0	0	0	0	0	0	0	0	0

PXP_HW_PXP_WFE_B_STAGE2_MUX4n field descriptions

Field	Description
31–30 Reserved	This read-only field is reserved and always has the value 0.
29–24 MUX19	Input 5 data select bits for 5x1 LUT 3.
23–22 Reserved	This read-only field is reserved and always has the value 0.
21–16 MUX18	Input 4 data select bits for 5x6 LUT 3.
15–14 Reserved	This read-only field is reserved and always has the value 0.
13–8 MUX17	Input 3 data select bits for 5x6 LUT 3.
7–6 Reserved	This read-only field is reserved and always has the value 0.
MUX16	Input 2 data select bits for 5x6 LUT 3.

33.11.161 This register defines the control bits for the pxp wfe sub-block (PXP_HW_PXP_WFE_B_STAGE2_MUX5n)

Mux value to select one of the flags or data inputs of the pipeline stage. Each mux corresponds to one of the inputs to each of the logic elements (e.g. alu, comparator, LUT, etc). Some logic elements have one mux and others have two or more. The mux numbers are mapped to the pipeline according to the hardware configuration. Please see the reference design for the mux map.

Address: 20F_0000h base + 1E30h offset + (4d × i), where i=0d to 3d

Bit	31	30	29	28	27	26	25	24	23	22	21	20	19	18	17	16	15	14	13	12	11	10	9	8	7	6	5	4	3	2	1	0
R	0								0								0								0							
W																																
Reset	0	0	0	0	0	0	0	0	0	0	0	0	0	0	0	0	0	0	0	0	0	0	0	0	0	0	0	0	0	0	0	0

PXP_HW_PXP_WFE_B_STAGE2_MUX5n field descriptions

Field	Description
31–30 Reserved	This read-only field is reserved and always has the value 0.
29–24 MUX23	Input 4 data select bits for 5x1 LUT 0.
23–22 Reserved	This read-only field is reserved and always has the value 0.
21–16 MUX22	Input 3 data select bits for 5x1 LUT 0.
15–14 Reserved	This read-only field is reserved and always has the value 0.
13–8 MUX21	Input 2 data select bits for 5x1 LUT 0.
7–6 Reserved	This read-only field is reserved and always has the value 0.
MUX20	Input 1 data select bits for 5x1 LUT 0.

33.11.162 This register defines the control bits for the pxp wfe sub-block (PXP_HW_PXP_WFE_B_STAGE2_MUX6n)

Mux value to select one of the flags or data inputs of the pipeline stage. Each mux corresponds to one of the inputs to each of the logic elements (e.g. alu, comparator, LUT, etc). Some logic elements have one mux and others have two or more. The mux numbers are mapped to the pipeline according to the hardware configuration. Please see the reference design for the mux map.

Address: 20F_0000h base + 1E40h offset + (4d × i), where i=0d to 3d

Bit	31	30	29	28	27	26	25	24	23	22	21	20	19	18	17	16	15	14	13	12	11	10	9	8	7	6	5	4	3	2	1	0
R	0								0								0								0							
W																																
Reset	0	0	0	0	0	0	0	0	0	0	0	0	0	0	0	0	0	0	0	0	0	0	0	0	0	0	0	0	0	0	0	0

PXP_HW_PXP_WFE_B_STAGE2_MUX6n field descriptions

Field	Description
31–30 Reserved	This read-only field is reserved and always has the value 0.
29–24 MUX27	Input 3 data select bits for 5x1 LUT 1.
23–22 Reserved	This read-only field is reserved and always has the value 0.
21–16 MUX26	Input 2 data select bits for 5x1 LUT 1.
15–14 Reserved	This read-only field is reserved and always has the value 0.
13–8 MUX25	Input 1 data select bits for 5x1 LUT 1.
7–6 Reserved	This read-only field is reserved and always has the value 0.
MUX24	Input 5 data select bits for 5x1 LUT 0.

33.11.163 This register defines the control bits for the pxp wfe sub-block (PXP_HW_PXP_WFE_B_STAGE2_MUX7n)

Mux value to select one of the flags or data inputs of the pipeline stage. Each mux corresponds to one of the inputs to each of the logic elements (e.g. alu, comparator, LUT, etc). Some logic elements have one mux and others have two or more. The mux numbers are mapped to the pipeline according to the hardware configuration. Please see the reference design for the mux map.

Address: 20F_0000h base + 1E50h offset + (4d × i), where i=0d to 3d

Bit	31	30	29	28	27	26	25	24	23	22	21	20	19	18	17	16	15	14	13	12	11	10	9	8	7	6	5	4	3	2	1	0
R	0								0								0								0							
W																																
Reset	0	0	0	0	0	0	0	0	0	0	0	0	0	0	0	0	0	0	0	0	0	0	0	0	0	0	0	0	0	0	0	0

PXP_HW_PXP_WFE_B_STAGE2_MUX7n field descriptions

Field	Description
31–30 Reserved	This read-only field is reserved and always has the value 0.
29–24 MUX31	Input 2 data select bits for 5x1 LUT 2.
23–22 Reserved	This read-only field is reserved and always has the value 0.
21–16 MUX30	Input 1 data select bits for 5x1 LUT 2.
15–14 Reserved	This read-only field is reserved and always has the value 0.
13–8 MUX29	Input 5 data select bits for 5x1 LUT 1.
7–6 Reserved	This read-only field is reserved and always has the value 0.
MUX28	Input 4 data select bits for 5x1 LUT 1.

33.11.164 This register defines the control bits for the pxp wfe sub-block (PXP_HW_PXP_WFE_B_STAGE2_MUX8n)

Mux value to select one of the flags or data inputs of the pipeline stage. Each mux corresponds to one of the inputs to each of the logic elements (e.g. alu, comparator, LUT, etc). Some logic elements have one mux and others have two or more. The mux numbers are mapped to the pipeline according to the hardware configuration. Please see the reference design for the mux map.

Address: 20F_0000h base + 1E60h offset + (4d × i), where i=0d to 3d

Bit	31	30	29	28	27	26	25	24	23	22	21	20	19	18	17	16	15	14	13	12	11	10	9	8	7	6	5	4	3	2	1	0
R	0								0								0								0							
W																																
Reset	0	0	0	0	0	0	0	0	0	0	0	0	0	0	0	0	0	0	0	0	0	0	0	0	0	0	0	0	0	0	0	0

PXP_HW_PXP_WFE_B_STAGE2_MUX8n field descriptions

Field	Description
31–30 Reserved	This read-only field is reserved and always has the value 0.
29–24 MUX35	Input 1 data select bits for 5x1 LUT 3.
23–22 Reserved	This read-only field is reserved and always has the value 0.
21–16 MUX34	Input 5 data select bits for 5x1 LUT 2.
15–14 Reserved	This read-only field is reserved and always has the value 0.
13–8 MUX33	Input 4 data select bits for 5x1 LUT 2.
7–6 Reserved	This read-only field is reserved and always has the value 0.
MUX32	Input 3 data select bits for 5x1 LUT 2.

33.11.165 This register defines the control bits for the pxp wfe sub-block (PXP_HW_PXP_WFE_B_STAGE2_MUX9n)

Mux value to select one of the flags or data inputs of the pipeline stage. Each mux corresponds to one of the inputs to each of the logic elements (e.g. alu, comparator, LUT, etc). Some logic elements have one mux and others have two or more. The mux numbers are mapped to the pipeline according to the hardware configuration. Please see the reference design for the mux map.

Address: 20F_0000h base + 1E70h offset + (4d × i), where i=0d to 3d

Bit	31	30	29	28	27	26	25	24	23	22	21	20	19	18	17	16	15	14	13	12	11	10	9	8	7	6	5	4	3	2	1	0
R	0								0								0								0							
W																																
Reset	0	0	0	0	0	0	0	0	0	0	0	0	0	0	0	0	0	0	0	0	0	0	0	0	0	0	0	0	0	0	0	0

PXP_HW_PXP_WFE_B_STAGE2_MUX9n field descriptions

Field	Description
31–30 Reserved	This read-only field is reserved and always has the value 0.
29–24 MUX39	Input 5 data select bits for 5x1 LUT 3.
23–22 Reserved	This read-only field is reserved and always has the value 0.
21–16 MUX38	Input 4 data select bits for 5x1 LUT 3.
15–14 Reserved	This read-only field is reserved and always has the value 0.
13–8 MUX37	Input 3 data select bits for 5x1 LUT 3.
7–6 Reserved	This read-only field is reserved and always has the value 0.
MUX36	Input 2 data select bits for 5x1 LUT 3.

33.11.166 This register defines the control bits for the pxp wfe sub-block (PXP_HW_PXP_WFE_B_STAGE2_MUX10n)

Mux value to select one of the flags or data inputs of the pipeline stage. Each mux corresponds to one of the inputs to each of the logic elements (e.g. alu, comparator, LUT, etc). Some logic elements have one mux and others have two or more. The mux numbers are mapped to the pipeline according to the hardware configuration. Please see the reference design for the mux map.

Address: 20F_0000h base + 1E80h offset + (4d × i), where i=0d to 3d

Bit	31	30	29	28	27	26	25	24	23	22	21	20	19	18	17	16	15	14	13	12	11	10	9	8	7	6	5	4	3	2	1	0
R	0								0								0								0							
W																																
Reset	0	0	0	0	0	0	0	0	0	0	0	0	0	0	0	0	0	0	0	0	0	0	0	0	0	0	0	0	1	1	0	0

PXP_HW_PXP_WFE_B_STAGE2_MUX10n field descriptions

Field	Description
31–30 Reserved	This read-only field is reserved and always has the value 0.
29–24 MUX43	Input data select bits for Comparator 0.
23–22 Reserved	This read-only field is reserved and always has the value 0.
21–16 MUX42	Input data select bits for ALU 0.
15–14 Reserved	This read-only field is reserved and always has the value 0.
13–8 MUX41	Input data select bits for ALU 0.
7–6 Reserved	This read-only field is reserved and always has the value 0.
MUX40	Instruction select bits for ALU 0.

33.11.167 This register defines the control bits for the pxp wfe sub-block (PXP_HW_PXP_WFE_B_STAGE2_MUX11n)

Mux value to select one of the flags or data inputs of the pipeline stage. Each mux corresponds to one of the inputs to each of the logic elements (e.g. alu, comparator, LUT, etc). Some logic elements have one mux and others have two or more. The mux numbers are mapped to the pipeline according to the hardware configuration. Please see the reference design for the mux map.

Address: 20F_0000h base + 1E90h offset + (4d × i), where i=0d to 3d

Bit	31	30	29	28	27	26	25	24	23	22	21	20	19	18	17	16	15	14	13	12	11	10	9	8	7	6	5	4	3	2	1	0
R	0								0								0								0							
W																																
Reset	0	0	0	0	0	0	0	0	0	0	0	0	0	0	0	0	0	0	0	0	0	0	0	0	0	0	0	0	0	0	0	0

PXP_HW_PXP_WFE_B_STAGE2_MUX11n field descriptions

Field	Description
31–30 Reserved	This read-only field is reserved and always has the value 0.
29–24 MUX47	Input data select bits for Comparator 2.
23–22 Reserved	This read-only field is reserved and always has the value 0.
21–16 MUX46	Input data select bits for Comparator 1.
15–14 Reserved	This read-only field is reserved and always has the value 0.
13–8 MUX45	Input data select bits for Comparator 1.
7–6 Reserved	This read-only field is reserved and always has the value 0.
MUX44	Input data select bits for Comparator 0.

33.11.168 This register defines the control bits for the pxp wfe sub-block (PXP_HW_PXP_WFE_B_STAGE2_MUX12n)

Mux value to select one of the flags or data inputs of the pipeline stage. Each mux corresponds to one of the inputs to each of the logic elements (e.g. alu, comparator, LUT, etc). Some logic elements have one mux and others have two or more. The mux numbers are mapped to the pipeline according to the hardware configuration. Please see the reference design for the mux map.

Address: 20F_0000h base + 1EA0h offset + (4d × i), where i=0d to 3d

Bit	31	30	29	28	27	26	25	24	23	22	21	20	19	18	17	16	15	14	13	12	11	10	9	8	7	6	5	4	3	2	1	0
R	0																MUX48															
W																																
Reset	0	0	0	0	0	0	0	0	0	0	0	0	0	0	0	0	0	0	0	0	0	0	0	0	0	0	0	0	0	0	0	0

PXP_HW_PXP_WFE_B_STAGE2_MUX12n field descriptions

Field	Description
31–6 Reserved	This read-only field is reserved and always has the value 0.
MUX48	Input data select bits for Comparator 2.

33.11.169 This register defines the control bits for the pxp wfe sub-block (PXP_HW_PXP_WFE_B_STAGE3_MUX0n)

Mux value to select one of the flags or data inputs of the pipeline stage. Each mux corresponds to one of the inputs to each of the logic elements (e.g. alu, comparator, LUT, etc). Some logic elements have one mux and others have two or more. The mux numbers are mapped to the pipeline according to the hardware configuration. Please see the reference design for the mux map.

Address: 20F_0000h base + 1EB0h offset + (4d × i), where i=0d to 3d

Bit	31	30	29	28	27	26	25	24	23	22	21	20	19	18	17	16	15	14	13	12	11	10	9	8	7	6	5	4	3	2	1	0								
R	0		MUX3								0		MUX2								0		MUX1								0		MUX0							
W																																								
Reset	0	0	0	0	0	0	0	0	0	0	0	0	0	0	0	0	0	0	0	0	0	0	0	0	0	0	0	0	0	0	0	0	0							

PXP_HW_PXP_WFE_B_STAGE3_MUX0n field descriptions

Field	Description
31–30 Reserved	This read-only field is reserved and always has the value 0.
29–24 MUX3	Input 4 flag select bits for F8x1 LUT0.
23–22 Reserved	This read-only field is reserved and always has the value 0.
21–16 MUX2	Input 3 flag select bits for F8x1 LUT0.
15–14 Reserved	This read-only field is reserved and always has the value 0.
13–8 MUX1	Input 2 flag select bits for F8x1 LUT 0.
7–6 Reserved	This read-only field is reserved and always has the value 0.
MUX0	Input 1 flag select bits for F8x1 LUT 0.

33.11.170 This register defines the control bits for the pxp wfe sub-block (PXP_HW_PXP_WFE_B_STAGE3_MUX1n)

Mux value to select one of the flags or data inputs of the pipeline stage. Each mux corresponds to one of the inputs to each of the logic elements (e.g. alu, comparator, LUT, etc). Some logic elements have one mux and others have two or more. The mux numbers are mapped to the pipeline according to the hardware configuration. Please see the reference design for the mux map.

Address: 20F_0000h base + 1EC0h offset + (4d × i), where i=0d to 3d

Bit	31	30	29	28	27	26	25	24	23	22	21	20	19	18	17	16	15	14	13	12	11	10	9	8	7	6	5	4	3	2	1	0
R	0																0								0							
W																																
Reset	0	0	0	0	0	0	0	0	0	0	0	0	0	0	0	0	0	0	0	0	0	0	0	0	0	0	0	0	0	0	0	0

PXP_HW_PXP_WFE_B_STAGE3_MUX1n field descriptions

Field	Description
31–30 Reserved	This read-only field is reserved and always has the value 0.
29–24 MUX7	Input 8 flag select bits for F8x1 LUT 0.
23–22 Reserved	This read-only field is reserved and always has the value 0.

Table continues on the next page...

PXP_HW_PXP_WFE_B_STAGE3_MUX1n field descriptions (continued)

Field	Description
21–16 MUX6	Input 7 flag select bits for F8x1 LUT 0.
15–14 Reserved	This read-only field is reserved and always has the value 0.
13–8 MUX5	Input 6 flag select bits for F8x1 LUT 0.
7–6 Reserved	This read-only field is reserved and always has the value 0.
MUX4	Input 5 flag select bits for F8x1 LUT 0.

33.11.171 This register defines the control bits for the pxp wfe sub-block (PXP_HW_PXP_WFE_B_STAGE3_MUX2n)

Mux value to select one of the flags or data inputs of the pipeline stage. Each mux corresponds to one of the inputs to each of the logic elements (e.g. alu, comparator, LUT, etc). Some logic elements have one mux and others have two or more. The mux numbers are mapped to the pipeline according to the hardware configuration. Please see the reference design for the mux map.

Address: 20F_0000h base + 1ED0h offset + (4d × i), where i=0d to 3d

Bit	31	30	29	28	27	26	25	24	23	22	21	20	19	18	17	16	15	14	13	12	11	10	9	8	7	6	5	4	3	2	1	0
R	0								0								0								0							
W																																
Reset	0	0	0	0	0	0	0	0	0	0	0	0	0	0	0	0	0	0	0	0	0	0	0	0	0	0	0	0	0	0	0	0

PXP_HW_PXP_WFE_B_STAGE3_MUX2n field descriptions

Field	Description
31–30 Reserved	This read-only field is reserved and always has the value 0.
29–24 MUX11	Input 4 flag select bits for F8x1 LUT 1.
23–22 Reserved	This read-only field is reserved and always has the value 0.
21–16 MUX10	Input 3 flag select bits for F8x1 LUT 1.
15–14 Reserved	This read-only field is reserved and always has the value 0.
13–8 MUX9	Input 2 flag select bits for F8x1 LUT 1.

Table continues on the next page...

PXP_HW_PXP_WFE_B_STAGE3_MUX2n field descriptions (continued)

Field	Description
7–6 Reserved	This read-only field is reserved and always has the value 0.
MUX8	Input 1 flag select bits for F8x1 LUT 1.

33.11.172 This register defines the control bits for the pxp wfe sub-block (PXP_HW_PXP_WFE_B_STAGE3_MUX3n)

Mux value to select one of the flags or data inputs of the pipeline stage. Each mux corresponds to one of the inputs to each of the logic elements (e.g. alu, comparator, LUT, etc). Some logic elements have one mux and others have two or more. The mux numbers are mapped to the pipeline according to the hardware configuration. Please see the reference design for the mux map.

Address: 20F_0000h base + 1EE0h offset + (4d × i), where i=0d to 3d

Bit	31	30	29	28	27	26	25	24	23	22	21	20	19	18	17	16	15	14	13	12	11	10	9	8	7	6	5	4	3	2	1	0
R	0									0							0								0							
W																																
Reset	0	0	0	0	0	0	0	0	0	0	0	0	0	0	0	0	0	0	0	0	0	0	0	0	0	0	0	0	0	0	0	0

PXP_HW_PXP_WFE_B_STAGE3_MUX3n field descriptions

Field	Description
31–30 Reserved	This read-only field is reserved and always has the value 0.
29–24 MUX15	Input 8 flag select bits for F8x1 LUT 1.
23–22 Reserved	This read-only field is reserved and always has the value 0.
21–16 MUX14	Input 7 flag select bits for F8x1 LUT 1.
15–14 Reserved	This read-only field is reserved and always has the value 0.
13–8 MUX13	Input 6 flag select bits for F8x1 LUT 1.
7–6 Reserved	This read-only field is reserved and always has the value 0.
MUX12	Input 5 flag select bits for F8x1 LUT 1.

33.11.173 This register defines the control bits for the pxp wfe sub-block (PXP_HW_PXP_WFE_B_STAGE3_MUX4n)

Mux value to select one of the flags or data inputs of the pipeline stage. Each mux corresponds to one of the inputs to each of the logic elements (e.g. alu, comparator, LUT, etc). Some logic elements have one mux and others have two or more. The mux numbers are mapped to the pipeline according to the hardware configuration. Please see the reference design for the mux map.

Address: 20F_0000h base + 1EF0h offset + (4d × i), where i=0d to 3d

Bit	31	30	29	28	27	26	25	24	23	22	21	20	19	18	17	16	15	14	13	12	11	10	9	8	7	6	5	4	3	2	1	0
R	0								0								0								0							
W																																
Reset	0	0	0	0	0	0	0	0	0	0	0	0	0	0	0	0	0	0	0	0	0	0	0	0	0	0	0	0	0	0	0	0

PXP_HW_PXP_WFE_B_STAGE3_MUX4n field descriptions

Field	Description
31–30 Reserved	This read-only field is reserved and always has the value 0.
29–24 MUX19	Input 4 flag select bits for F8x1 LUT 2.
23–22 Reserved	This read-only field is reserved and always has the value 0.
21–16 MUX18	Input 3 flag select bits for F8x1 LUT 2.
15–14 Reserved	This read-only field is reserved and always has the value 0.
13–8 MUX17	Input 2 flag select bits for F8x1 LUT 2.
7–6 Reserved	This read-only field is reserved and always has the value 0.
MUX16	Input 1 flag select bits for F8x1 LUT 2.

33.11.174 This register defines the control bits for the pxp wfe sub-block (PXP_HW_PXP_WFE_B_STAGE3_MUX5n)

Mux value to select one of the flags or data inputs of the pipeline stage. Each mux corresponds to one of the inputs to each of the logic elements (e.g. alu, comparator, LUT, etc). Some logic elements have one mux and others have two or more. The mux numbers are mapped to the pipeline according to the hardware configuration. Please see the reference design for the mux map.

Address: 20F_0000h base + 1F00h offset + (4d × i), where i=0d to 3d

Bit	31	30	29	28	27	26	25	24	23	22	21	20	19	18	17	16	15	14	13	12	11	10	9	8	7	6	5	4	3	2	1	0
R	0								0								0								0							
W																																
Reset	0	0	0	0	0	0	0	0	0	0	0	0	0	0	0	0	0	0	0	0	0	0	0	0	0	0	0	0	0	0	0	0

PXP_HW_PXP_WFE_B_STAGE3_MUX5n field descriptions

Field	Description
31–30 Reserved	This read-only field is reserved and always has the value 0.
29–24 MUX23	Input 8 flag select bits for F8x1 LUT 2.
23–22 Reserved	This read-only field is reserved and always has the value 0.
21–16 MUX22	Input 7 flag select bits for F8x1 LUT 2.
15–14 Reserved	This read-only field is reserved and always has the value 0.
13–8 MUX21	Input 6 flag select bits for F8x1 LUT 2.
7–6 Reserved	This read-only field is reserved and always has the value 0.
MUX20	Input 5 flag select bits for F8x1 LUT 2.

33.11.175 This register defines the control bits for the pxp wfe sub-block (PXP_HW_PXP_WFE_B_STAGE3_MUX6n)

Mux value to select one of the flags or data inputs of the pipeline stage. Each mux corresponds to one of the inputs to each of the logic elements (e.g. alu, comparator, LUT, etc). Some logic elements have one mux and others have two or more. The mux numbers are mapped to the pipeline according to the hardware configuration. Please see the reference design for the mux map.

Address: 20F_0000h base + 1F10h offset + (4d × i), where i=0d to 3d

Bit	31	30	29	28	27	26	25	24	23	22	21	20	19	18	17	16	15	14	13	12	11	10	9	8	7	6	5	4	3	2	1	0
R	0								0								0								0							
W																																
Reset	0	0	0	0	0	0	0	0	0	0	0	0	0	0	0	0	0	0	0	0	0	0	0	0	0	0	0	0	0	0	0	0

PXP_HW_PXP_WFE_B_STAGE3_MUX6n field descriptions

Field	Description
31–30 Reserved	This read-only field is reserved and always has the value 0.
29–24 MUX27	Input 4 flag select bits for F8x1 LUT 3.
23–22 Reserved	This read-only field is reserved and always has the value 0.
21–16 MUX26	Input 3 flag select bits for F8x1 LUT 3.
15–14 Reserved	This read-only field is reserved and always has the value 0.
13–8 MUX25	Input 2 flag select bits for F8x1 LUT 3.
7–6 Reserved	This read-only field is reserved and always has the value 0.
MUX24	Input 1 flag select bits for F8x1 LUT 3.

33.11.176 This register defines the control bits for the pxp wfe sub-block (PXP_HW_PXP_WFE_B_STAGE3_MUX7n)

Mux value to select one of the flags or data inputs of the pipeline stage. Each mux corresponds to one of the inputs to each of the logic elements (e.g. alu, comparator, LUT, etc). Some logic elements have one mux and others have two or more. The mux numbers are mapped to the pipeline according to the hardware configuration. Please see the reference design for the mux map.

Address: 20F_0000h base + 1F20h offset + (4d × i), where i=0d to 3d

Bit	31	30	29	28	27	26	25	24	23	22	21	20	19	18	17	16	15	14	13	12	11	10	9	8	7	6	5	4	3	2	1	0
R	0								0								0								0							
W																																
Reset	0	0	0	0	0	0	0	0	0	0	0	0	0	0	0	0	0	0	0	0	0	0	0	0	0	0	0	0	0	0	0	0

PXP_HW_PXP_WFE_B_STAGE3_MUX7n field descriptions

Field	Description
31–30 Reserved	This read-only field is reserved and always has the value 0.
29–24 MUX31	Input 8 flag select bits for F8x1 LUT 3.
23–22 Reserved	This read-only field is reserved and always has the value 0.
21–16 MUX30	Input 7 flag select bits for F8x1 LUT 3.
15–14 Reserved	This read-only field is reserved and always has the value 0.
13–8 MUX29	Input 6 flag select bits for F8x1 LUT 3.
7–6 Reserved	This read-only field is reserved and always has the value 0.
MUX28	Input 5 flag select bits for F8x1 LUT 3.

33.11.177 This register defines the control bits for the pxp wfe sub-block (PXP_HW_PXP_WFE_B_STAGE3_MUX8n)

Mux value to select one of the flags or data inputs of the pipeline stage. Each mux corresponds to one of the inputs to each of the logic elements (e.g. alu, comparator, LUT, etc). Some logic elements have one mux and others have two or more. The mux numbers are mapped to the pipeline according to the hardware configuration. Please see the reference design for the mux map.

Address: 20F_0000h base + 1F30h offset + (4d × i), where i=0d to 3d

Bit	31	30	29	28	27	26	25	24	23	22	21	20	19	18	17	16	15	14	13	12	11	10	9	8	7	6	5	4	3	2	1	0
R	0								0								0								0							
W																																
Reset	0	0	0	0	0	0	0	0	0	0	0	0	0	0	0	0	0	0	0	0	0	0	0	0	0	0	0	0	0	0	0	0

PXP_HW_PXP_WFE_B_STAGE3_MUX8n field descriptions

Field	Description
31–30 Reserved	This read-only field is reserved and always has the value 0.
29–24 MUX35	Input data select bits for DMUX 3.
23–22 Reserved	This read-only field is reserved and always has the value 0.
21–16 MUX34	Input data select bits for DMUX 2.
15–14 Reserved	This read-only field is reserved and always has the value 0.
13–8 MUX33	Input data select bits for DMUX 1.
7–6 Reserved	This read-only field is reserved and always has the value 0.
MUX32	Input data select bits for DMUX 0.

33.11.178 This register defines the control bits for the pxp wfe sub-block (PXP_HW_PXP_WFE_B_STAGE3_MUX9n)

Mux value to select one of the flags or data inputs of the pipeline stage. Each mux corresponds to one of the inputs to each of the logic elements (e.g. alu, comparator, LUT, etc). Some logic elements have one mux and others have two or more. The mux numbers are mapped to the pipeline according to the hardware configuration. Please see the reference design for the mux map.

Address: 20F_0000h base + 1F40h offset + (4d × i), where i=0d to 3d

Bit	31	30	29	28	27	26	25	24	23	22	21	20	19	18	17	16	15	14	13	12	11	10	9	8	7	6	5	4	3	2	1	0
R	0								0								0								0							
W																																
Reset	0	0	0	0	0	0	0	0	0	0	0	0	0	0	0	0	0	0	0	0	0	0	0	0	0	0	0	0	0	0	0	0

PXP_HW_PXP_WFE_B_STAGE3_MUX9n field descriptions

Field	Description
31–30 Reserved	This read-only field is reserved and always has the value 0.
29–24 MUX39	Input data select bits for DMUX 7.
23–22 Reserved	This read-only field is reserved and always has the value 0.
21–16 MUX38	Input data select bits for DMUX 6.
15–14 Reserved	This read-only field is reserved and always has the value 0.
13–8 MUX37	Input data select bits for DMUX 5.
7–6 Reserved	This read-only field is reserved and always has the value 0.
MUX36	Input data select bits for DMUX 4.

33.11.179 This register defines the control bits for the pxp wfe sub-block (PXP_HW_PXP_WFE_B_STAGE3_MUX10n)

Mux value to select one of the flags or data inputs of the pipeline stage. Each mux corresponds to one of the inputs to each of the logic elements (e.g. alu, comparator, LUT, etc). Some logic elements have one mux and others have two or more. The mux numbers are mapped to the pipeline according to the hardware configuration. Please see the reference design for the mux map.

Address: 20F_0000h base + 1F50h offset + (4d × i), where i=0d to 3d

Bit	31	30	29	28	27	26	25	24	23	22	21	20	19	18	17	16	15	14	13	12	11	10	9	8	7	6	5	4	3	2	1	0
R	0								0								0								0							
W																																
Reset	0	0	0	0	0	0	0	0	0	0	0	0	0	0	0	0	0	0	0	0	0	0	0	0	0	0	0	0	0	0	0	0

PXP_HW_PXP_WFE_B_STAGE3_MUX10n field descriptions

Field	Description
31–30 Reserved	This read-only field is reserved and always has the value 0.
29–24 MUX43	Input flag select bits for FMUX 3.
23–22 Reserved	This read-only field is reserved and always has the value 0.
21–16 MUX42	Input flag select bits for FMUX 2.
15–14 Reserved	This read-only field is reserved and always has the value 0.
13–8 MUX41	Input flag select bits for FMUX 1.
7–6 Reserved	This read-only field is reserved and always has the value 0.
MUX40	Input flag select bits for FMUX 0.

33.11.180 This register defines the control bits for the pxp wfe sub-block (PXP_HW_PXP_WFE_B_STG1_5X8_OUT0_0)

The 5x8 LUT output value for input value n. This output value determines which input to select (flag, data).

Address: 20F_0000h base + 1F60h offset = 20F_1F60h

Bit	31	30	29	28	27	26	25	24	23	22	21	20	19	18	17	16	15	14	13	12	11	10	9	8	7	6	5	4	3	2	1	0
R	LUTOUT3								LUTOUT2								LUTOUT1								LUTOUT0							
W	LUTOUT3								LUTOUT2								LUTOUT1								LUTOUT0							
Reset	0	0	0	0	0	0	0	0	0	0	0	0	0	0	0	0	0	0	0	0	0	0	0	0	0	0	0	0	0	0	0	

PXP_HW_PXP_WFE_B_STG1_5X8_OUT0_0 field descriptions

Field	Description
31–24 LUTOUT3	LUTOUT 3
23–16 LUTOUT2	LUTOUT 2
15–8 LUTOUT1	LUTOUT 1
LUTOUT0	LUTOUT 0

33.11.181 This register defines the control bits for the pxp wfe sub-block (PXP_HW_PXP_WFE_B_STG1_5X8_OUT0_1)

The 5x8 LUT output value for input value n. This output value determines which input to select (flag, data).

Address: 20F_0000h base + 1F70h offset = 20F_1F70h

Bit	31	30	29	28	27	26	25	24	23	22	21	20	19	18	17	16	15	14	13	12	11	10	9	8	7	6	5	4	3	2	1	0
R	LUTOUT7								LUTOUT6								LUTOUT5								LUTOUT4							
W	LUTOUT7								LUTOUT6								LUTOUT5								LUTOUT4							
Reset	0	0	0	0	0	0	0	0	0	0	0	0	0	0	0	0	0	0	0	0	0	0	0	0	0	0	0	0	0	0	0	

PXP_HW_PXP_WFE_B_STG1_5X8_OUT0_1 field descriptions

Field	Description
31–24 LUTOUT7	LUTOUT 3
23–16 LUTOUT6	LUTOUT 2
15–8 LUTOUT5	LUTOUT 1
LUTOUT4	LUTOUT 0

33.11.182 This register defines the control bits for the pxp wfe sub-block (PXP_HW_PXP_WFE_B_STG1_5X8_OUT0_2)

The 5x8 LUT output value for input value n. This output value determines which input to select (flag, data).

Address: 20F_0000h base + 1F80h offset = 20F_1F80h

Bit	31	30	29	28	27	26	25	24	23	22	21	20	19	18	17	16	15	14	13	12	11	10	9	8	7	6	5	4	3	2	1	0
R	LUTOUT11								LUTOUT10								LUTOUT9								LUTOUT8							
W	LUTOUT11								LUTOUT10								LUTOUT9								LUTOUT8							
Reset	0	0	0	0	0	0	0	0	0	0	0	0	0	0	0	0	0	0	0	0	0	0	0	0	0	0	0	0	0	0	0	0

PXP_HW_PXP_WFE_B_STG1_5X8_OUT0_2 field descriptions

Field	Description
31–24 LUTOUT11	LUTOUT 3
23–16 LUTOUT10	LUTOUT 2
15–8 LUTOUT9	LUTOUT 1
LUTOUT8	LUTOUT 0

33.11.183 This register defines the control bits for the pxp wfe sub-block (PXP_HW_PXP_WFE_B_STG1_5X8_OUT0_3)

The 5x8 LUT output value for input value n. This output value determines which input to select (flag, data).

Address: 20F_0000h base + 1F90h offset = 20F_1F90h

Bit	31	30	29	28	27	26	25	24	23	22	21	20	19	18	17	16	15	14	13	12	11	10	9	8	7	6	5	4	3	2	1	0
R	LUTOUT15								LUTOUT14								LUTOUT13								LUTOUT12							
W	LUTOUT15								LUTOUT14								LUTOUT13								LUTOUT12							
Reset	0	0	0	0	0	0	0	0	0	0	0	0	0	0	0	0	0	0	0	0	0	0	0	0	0	0	0	0	0	0	0	

PXP_HW_PXP_WFE_B_STG1_5X8_OUT0_3 field descriptions

Field	Description
31–24 LUTOUT15	LUTOUT 3
23–16 LUTOUT14	LUTOUT 2
15–8 LUTOUT13	LUTOUT 1
LUTOUT12	LUTOUT 0

33.11.184 This register defines the control bits for the pxp wfe sub-block (PXP_HW_PXP_WFE_B_STG1_5X8_OUT0_4)

The 5x8 LUT output value for input value n. This output value determines which input to select (flag, data).

Address: 20F_0000h base + 1FA0h offset = 20F_1FA0h

Bit	31	30	29	28	27	26	25	24	23	22	21	20	19	18	17	16	15	14	13	12	11	10	9	8	7	6	5	4	3	2	1	0
R	LUTOUT19								LUTOUT18								LUTOUT17								LUTOUT16							
W	LUTOUT19								LUTOUT18								LUTOUT17								LUTOUT16							
Reset	0	0	0	0	0	0	0	0	0	0	0	0	0	0	0	0	0	0	0	0	0	0	0	0	0	0	0	0	0	0	0	

PXP_HW_PXP_WFE_B_STG1_5X8_OUT0_4 field descriptions

Field	Description
31–24 LUTOUT19	LUTOUT 3
23–16 LUTOUT18	LUTOUT 2
15–8 LUTOUT17	LUTOUT 1
LUTOUT16	LUTOUT 0

33.11.185 This register defines the control bits for the pxp wfe sub-block (PXP_HW_PXP_WFE_B_STG1_5X8_OUT0_5)

The 5x8 LUT output value for input value n. This output value determines which input to select (flag, data).

Address: 20F_0000h base + 1FB0h offset = 20F_1FB0h

Bit	31	30	29	28	27	26	25	24	23	22	21	20	19	18	17	16	15	14	13	12	11	10	9	8	7	6	5	4	3	2	1	0
R	LUTOUT23								LUTOUT22								LUTOUT21								LUTOUT20							
W																																
Reset	0	0	0	0	0	0	0	0	0	0	0	0	0	0	0	0	0	0	0	0	0	0	0	0	0	0	0	0	0	0	0	0

PXP_HW_PXP_WFE_B_STG1_5X8_OUT0_5 field descriptions

Field	Description
31–24 LUTOUT23	LUTOUT 3
23–16 LUTOUT22	LUTOUT 2
15–8 LUTOUT21	LUTOUT 1
LUTOUT20	LUTOUT 0

33.11.186 This register defines the control bits for the pxp wfe sub-block (PXP_HW_PXP_WFE_B_STG1_5X8_OUT0_6)

The 5x8 LUT output value for input value n. This output value determines which input to select (flag, data).

Address: 20F_0000h base + 1FC0h offset = 20F_1FC0h

Bit	31	30	29	28	27	26	25	24	23	22	21	20	19	18	17	16	15	14	13	12	11	10	9	8	7	6	5	4	3	2	1	0
R	LUTOUT27								LUTOUT26								LUTOUT25								LUTOUT24							
W	LUTOUT27								LUTOUT26								LUTOUT25								LUTOUT24							
Reset	0	0	0	0	0	0	0	0	0	0	0	0	0	0	0	0	0	0	0	0	0	0	0	0	0	0	0	0	0	0	0	

PXP_HW_PXP_WFE_B_STG1_5X8_OUT0_6 field descriptions

Field	Description
31–24 LUTOUT27	LUTOUT 3
23–16 LUTOUT26	LUTOUT 2
15–8 LUTOUT25	LUTOUT 1
LUTOUT24	LUTOUT 0

33.11.187 This register defines the control bits for the pxp wfe sub-block (PXP_HW_PXP_WFE_B_STG1_5X8_OUT0_7)

The 5x8 LUT output value for input value n. This output value determines which input to select (flag, data).

Address: 20F_0000h base + 1FD0h offset = 20F_1FD0h

Bit	31	30	29	28	27	26	25	24	23	22	21	20	19	18	17	16	15	14	13	12	11	10	9	8	7	6	5	4	3	2	1	0
R	LUTOUT31								LUTOUT30								LUTOUT29								LUTOUT28							
W	LUTOUT31								LUTOUT30								LUTOUT29								LUTOUT28							
Reset	0	0	0	0	0	0	0	0	0	0	0	0	0	0	0	0	0	0	0	0	0	0	0	0	0	0	0	0	0	0	0	

PXP_HW_PXP_WFE_B_STG1_5X8_OUT0_7 field descriptions

Field	Description
31–24 LUTOUT31	LUTOUT 3
23–16 LUTOUT30	LUTOUT 2
15–8 LUTOUT29	LUTOUT 1
LUTOUT28	LUTOUT 0

33.11.188 This register defines the control bits for the pxp wfe sub-block (PXP_HW_PXP_WFE_B_STG1_5X8_OUT1_0)

The 5x8 LUT output value for input value n. This output value determines which input to select (flag, data).

Address: 20F_0000h base + 1FE0h offset = 20F_1FE0h

Bit	31	30	29	28	27	26	25	24	23	22	21	20	19	18	17	16	15	14	13	12	11	10	9	8	7	6	5	4	3	2	1	0
R	LUTOUT3								LUTOUT2								LUTOUT1								LUTOUT0							
W																																
Reset	0	0	0	0	0	0	0	0	0	0	0	0	0	0	0	0	0	0	0	0	0	0	0	0	0	0	0	0	0	0	0	0

PXP_HW_PXP_WFE_B_STG1_5X8_OUT1_0 field descriptions

Field	Description
31–24 LUTOUT3	LUTOUT 3
23–16 LUTOUT2	LUTOUT 2
15–8 LUTOUT1	LUTOUT 1
LUTOUT0	LUTOUT 0

33.11.189 This register defines the control bits for the pxp wfe sub-block (PXP_HW_PXP_WFE_B_STG1_5X8_OUT1_1)

The 5x8 LUT output value for input value n. This output value determines which input to select (flag, data).

Address: 20F_0000h base + 1FF0h offset = 20F_1FF0h

Bit	31	30	29	28	27	26	25	24	23	22	21	20	19	18	17	16	15	14	13	12	11	10	9	8	7	6	5	4	3	2	1	0
R	LUTOUT7								LUTOUT6								LUTOUT5								LUTOUT4							
W	LUTOUT7								LUTOUT6								LUTOUT5								LUTOUT4							
Reset	0	0	0	0	0	0	0	0	0	0	0	0	0	0	0	0	0	0	0	0	0	0	0	0	0	0	0	0	0	0	0	

PXP_HW_PXP_WFE_B_STG1_5X8_OUT1_1 field descriptions

Field	Description
31–24 LUTOUT7	LUTOUT 3
23–16 LUTOUT6	LUTOUT 2
15–8 LUTOUT5	LUTOUT 1
LUTOUT4	LUTOUT 0

33.11.190 This register defines the control bits for the pxp wfe sub-block (PXP_HW_PXP_WFE_B_STG1_5X8_OUT1_2)

The 5x8 LUT output value for input value n. This output value determines which input to select (flag, data).

Address: 20F_0000h base + 2000h offset = 20F_2000h

Bit	31	30	29	28	27	26	25	24	23	22	21	20	19	18	17	16	15	14	13	12	11	10	9	8	7	6	5	4	3	2	1	0
R	LUTOUT11								LUTOUT10								LUTOUT9								LUTOUT8							
W	LUTOUT11								LUTOUT10								LUTOUT9								LUTOUT8							
Reset	0	0	0	0	0	0	0	0	0	0	0	0	0	0	0	0	0	0	0	0	0	0	0	0	0	0	0	0	0	0	0	

PXP_HW_PXP_WFE_B_STG1_5X8_OUT1_2 field descriptions

Field	Description
31–24 LUTOUT11	LUTOUT 3
23–16 LUTOUT10	LUTOUT 2
15–8 LUTOUT9	LUTOUT 1
LUTOUT8	LUTOUT 0

33.11.191 This register defines the control bits for the pxp wfe sub-block (PXP_HW_PXP_WFE_B_STG1_5X8_OUT1_3)

The 5x8 LUT output value for input value n. This output value determines which input to select (flag, data).

Address: 20F_0000h base + 2010h offset = 20F_2010h

Bit	31	30	29	28	27	26	25	24	23	22	21	20	19	18	17	16	15	14	13	12	11	10	9	8	7	6	5	4	3	2	1	0
R	LUTOUT15								LUTOUT14								LUTOUT13								LUTOUT12							
W	LUTOUT15								LUTOUT14								LUTOUT13								LUTOUT12							
Reset	0	0	0	0	0	0	0	0	0	0	0	0	0	0	0	0	0	0	0	0	0	0	0	0	0	0	0	0	0	0	0	0

PXP_HW_PXP_WFE_B_STG1_5X8_OUT1_3 field descriptions

Field	Description
31–24 LUTOUT15	LUTOUT 3
23–16 LUTOUT14	LUTOUT 2
15–8 LUTOUT13	LUTOUT 1
LUTOUT12	LUTOUT 0

33.11.192 This register defines the control bits for the pxp wfe sub-block (PXP_HW_PXP_WFE_B_STG1_5X8_OUT1_4)

The 5x8 LUT output value for input value n. This output value determines which input to select (flag, data).

Address: 20F_0000h base + 2020h offset = 20F_2020h

Bit	31	30	29	28	27	26	25	24	23	22	21	20	19	18	17	16	15	14	13	12	11	10	9	8	7	6	5	4	3	2	1	0
R	LUTOUT19								LUTOUT18								LUTOUT17								LUTOUT16							
W	LUTOUT19								LUTOUT18								LUTOUT17								LUTOUT16							
Reset	0	0	0	0	0	0	0	0	0	0	0	0	0	0	0	0	0	0	0	0	0	0	0	0	0	0	0	0	0	0	0	

PXP_HW_PXP_WFE_B_STG1_5X8_OUT1_4 field descriptions

Field	Description
31–24 LUTOUT19	LUTOUT 3
23–16 LUTOUT18	LUTOUT 2
15–8 LUTOUT17	LUTOUT 1
LUTOUT16	LUTOUT 0

33.11.193 This register defines the control bits for the pxp wfe sub-block (PXP_HW_PXP_WFE_B_STG1_5X8_OUT1_5)

The 5x8 LUT output value for input value n. This output value determines which input to select (flag, data).

Address: 20F_0000h base + 2030h offset = 20F_2030h

Bit	31	30	29	28	27	26	25	24	23	22	21	20	19	18	17	16	15	14	13	12	11	10	9	8	7	6	5	4	3	2	1	0
R	LUTOUT23								LUTOUT22								LUTOUT21								LUTOUT20							
W	LUTOUT23								LUTOUT22								LUTOUT21								LUTOUT20							
Reset	0	0	0	0	0	0	0	0	0	0	0	0	0	0	0	0	0	0	0	0	0	0	0	0	0	0	0	0	0	0	0	

PXP_HW_PXP_WFE_B_STG1_5X8_OUT1_5 field descriptions

Field	Description
31–24 LUTOUT23	LUTOUT 3
23–16 LUTOUT22	LUTOUT 2
15–8 LUTOUT21	LUTOUT 1
LUTOUT20	LUTOUT 0

33.11.194 This register defines the control bits for the pxp wfe sub-block (PXP_HW_PXP_WFE_B_STG1_5X8_OUT1_6)

The 5x8 LUT output value for input value n. This output value determines which input to select (flag, data).

Address: 20F_0000h base + 2040h offset = 20F_2040h

Bit	31	30	29	28	27	26	25	24	23	22	21	20	19	18	17	16	15	14	13	12	11	10	9	8	7	6	5	4	3	2	1	0
R	LUTOUT27								LUTOUT26								LUTOUT25								LUTOUT24							
W																																
Reset	0	0	0	0	0	0	0	0	0	0	0	0	0	0	0	0	0	0	0	0	0	0	0	0	0	0	0	0	0	0	0	0

PXP_HW_PXP_WFE_B_STG1_5X8_OUT1_6 field descriptions

Field	Description
31–24 LUTOUT27	LUTOUT 3
23–16 LUTOUT26	LUTOUT 2
15–8 LUTOUT25	LUTOUT 1
LUTOUT24	LUTOUT 0

33.11.195 This register defines the control bits for the pxp wfe sub-block (PXP_HW_PXP_WFE_B_STG1_5X8_OUT1_7)

The 5x8 LUT output value for input value n. This output value determines which input to select (flag, data).

Address: 20F_0000h base + 2050h offset = 20F_2050h

Bit	31	30	29	28	27	26	25	24	23	22	21	20	19	18	17	16	15	14	13	12	11	10	9	8	7	6	5	4	3	2	1	0
R	LUTOUT31								LUTOUT30								LUTOUT29								LUTOUT28							
W	LUTOUT31								LUTOUT30								LUTOUT29								LUTOUT28							
Reset	0	0	0	0	0	0	0	0	0	0	0	0	0	0	0	0	0	0	0	0	0	0	0	0	0	0	0	0	0	0	0	

PXP_HW_PXP_WFE_B_STG1_5X8_OUT1_7 field descriptions

Field	Description
31–24 LUTOUT31	LUTOUT 3
23–16 LUTOUT30	LUTOUT 2
15–8 LUTOUT29	LUTOUT 1
LUTOUT28	LUTOUT 0

33.11.196 Each set mask bit enables one of the corresponding flag input bits. There is one mask per 5x8 LUT. (PXP_HW_PXP_WFE_B_STAGE1_5X8_MASKS_0)

Each set mask bit enables one of the corresponding flag input bits. There is one mask per 5x8 LUT.

Address: 20F_0000h base + 2060h offset = 20F_2060h

Bit	31	30	29	28	27	26	25	24	23	22	21	20	19	18	17	16	15	14	13	12	11	10	9	8	7	6	5	4	3	2	1	0
R	0																MASK1						0			MASK0						
W																																
Reset	0	0	0	0	0	0	0	0	0	0	0	0	0	0	0	0	0	0	0	0	0	0	0	0	0	0	0	0	0	0	0	

PXP_HW_PXP_WFE_B_STAGE1_5X8_MASKS_0 field descriptions

Field	Description
31–13 Reserved	This read-only field is reserved and always has the value 0.
12–8 MASK1	This field selects the input flags that are valid for 5x8 LUT 1. Bit 0 = input 1, Bit 1 = input 2 and so on.
7–5 Reserved	This read-only field is reserved and always has the value 0.
MASK0	This field selects the input flags that are valid for 5x8 LUT 0. Bit 0 = input 1, Bit 1 = input 2 and so on.

33.11.197 This register defines the output values (new flag) for the 5x1 LUTs in stage 1. (PXP_HW_PXP_WFE_B_STG1_5X1_OUT0)

The 5x1 LUT output value for input value n. This output value results in a flag that is added to the flag array.

Address: 20F_0000h base + 2070h offset = 20F_2070h

Bit	31	30	29	28	27	26	25	24	23	22	21	20	19	18	17	16
R	LUTOUT31	LUTOUT30	LUTOUT29	LUTOUT28	LUTOUT27	LUTOUT26	LUTOUT25	LUTOUT24	LUTOUT23	LUTOUT22	LUTOUT21	LUTOUT20	LUTOUT19	LUTOUT18	LUTOUT17	LUTOUT16
W																
Reset	0	0	0	0	0	0	0	0	0	0	0	0	0	0	0	0

Bit	15	14	13	12	11	10	9	8	7	6	5	4	3	2	1	0
R	LUTOUT15	LUTOUT14	LUTOUT13	LUTOUT12	LUTOUT11	LUTOUT10	LUTOUT9	LUTOUT8	LUTOUT7	LUTOUT6	LUTOUT5	LUTOUT4	LUTOUT3	LUTOUT2	LUTOUT1	LUTOUT0
W																
Reset	0	0	0	0	0	0	0	0	0	0	0	0	0	0	0	0

PXP_HW_PXP_WFE_B_STG1_5X1_OUT0 field descriptions

Field	Description
31 LUTOUT31	LUT OUT
30 LUTOUT30	LUT OUT
29 LUTOUT29	LUT OUT
28 LUTOUT28	LUT OUT

Table continues on the next page...

PXP_HW_PXP_WFE_B_STG1_5X1_OUT0 field descriptions (continued)

Field	Description
27 LUTOUT27	LUT OUT
26 LUTOUT26	LUT OUT
25 LUTOUT25	LUT OUT
24 LUTOUT24	LUT OUT
23 LUTOUT23	LUT OUT
22 LUTOUT22	LUT OUT
21 LUTOUT21	LUT OUT
20 LUTOUT20	LUT OUT
19 LUTOUT19	LUT OUT
18 LUTOUT18	LUT OUT
17 LUTOUT17	LUT OUT
16 LUTOUT16	LUT OUT
15 LUTOUT15	LUT OUT
14 LUTOUT14	LUT OUT
13 LUTOUT13	LUT OUT
12 LUTOUT12	LUT OUT
11 LUTOUT11	LUT OUT
10 LUTOUT10	LUT OUT
9 LUTOUT9	LUT OUT
8 LUTOUT8	LUT OUT
7 LUTOUT7	LUT OUT
6 LUTOUT6	LUT OUT
5 LUTOUT5	LUT OUT

Table continues on the next page...

PXP_HW_PXP_WFE_B_STG1_5X1_OUT0 field descriptions (continued)

Field	Description
4 LUTOUT4	LUT OUT
3 LUTOUT3	LUT OUT
2 LUTOUT2	LUT OUT
1 LUTOUT1	LUT OUT
0 LUTOUT0	LUT OUT

33.11.198 Each set mask bit enables one of the corresponding flag input bits. There is one mask per 5x1 LUT. (PXP_HW_PXP_WFE_B_STG1_5X1_MASKS)

Each set mask bit enables one of the corresponding flag input bits. There is one mask per 5x1 LUT.

Address: 20F_0000h base + 2080h offset = 20F_2080h

Bit	31	30	29	28	27	26	25	24	23	22	21	20	19	18	17	16	15	14	13	12	11	10	9	8	7	6	5	4	3	2	1	0
R	0																MASK0															
W																																
Reset	0	0	0	0	0	0	0	0	0	0	0	0	0	0	0	0	0	0	0	0	0	0	0	0	0	0	0	0	0	0	0	0

PXP_HW_PXP_WFE_B_STG1_5X1_MASKS field descriptions

Field	Description
31–5 Reserved	This read-only field is reserved and always has the value 0.
MASK0	This field selects the input flags that are valid for 5x1 LUT 0. Bit 0 = input 1, Bit 1 = input 2 and so on.

33.11.199 This register defines the output values (new flag) for the 8x1 LUTs in stage 1. (PXP_HW_PXP_WFE_B_STG1_8X1_OUT0_0)

The 5x1 LUT output value for input value n. This output value results in a flag that is added to the flag array.

Address: 20F_0000h base + 2090h offset = 20F_2090h

Bit	31	30	29	28	27	26	25	24	23	22	21	20	19	18	17	16
R	LUTOUT31	LUTOUT30	LUTOUT29	LUTOUT28	LUTOUT27	LUTOUT26	LUTOUT25	LUTOUT24	LUTOUT23	LUTOUT22	LUTOUT21	LUTOUT20	LUTOUT19	LUTOUT18	LUTOUT17	LUTOUT16
W																
Reset	0	0	0	0	0	0	0	0	0	0	0	0	0	0	0	0

Bit	15	14	13	12	11	10	9	8	7	6	5	4	3	2	1	0
R	LUTOUT15	LUTOUT14	LUTOUT13	LUTOUT12	LUTOUT11	LUTOUT10	LUTOUT9	LUTOUT8	LUTOUT7	LUTOUT6	LUTOUT5	LUTOUT4	LUTOUT3	LUTOUT2	LUTOUT1	LUTOUT0
W																
Reset	0	0	0	0	0	0	0	0	0	0	0	0	0	0	0	0

PXP_HW_PXP_WFE_B_STG1_8X1_OUT0_0 field descriptions

Field	Description
31 LUTOUT31	LUT OUT
30 LUTOUT30	LUT OUT
29 LUTOUT29	LUT OUT
28 LUTOUT28	LUT OUT
27 LUTOUT27	LUT OUT
26 LUTOUT26	LUT OUT
25 LUTOUT25	LUT OUT
24 LUTOUT24	LUT OUT
23 LUTOUT23	LUT OUT

Table continues on the next page...

PXP_HW_PXP_WFE_B_STG1_8X1_OUT0_0 field descriptions (continued)

Field	Description
22 LUTOUT22	LUT OUT
21 LUTOUT21	LUT OUT
20 LUTOUT20	LUT OUT
19 LUTOUT19	LUT OUT
18 LUTOUT18	LUT OUT
17 LUTOUT17	LUT OUT
16 LUTOUT16	LUT OUT
15 LUTOUT15	LUT OUT
14 LUTOUT14	LUT OUT
13 LUTOUT13	LUT OUT
12 LUTOUT12	LUT OUT
11 LUTOUT11	LUT OUT
10 LUTOUT10	LUT OUT
9 LUTOUT9	LUT OUT
8 LUTOUT8	LUT OUT
7 LUTOUT7	LUT OUT
6 LUTOUT6	LUT OUT
5 LUTOUT5	LUT OUT
4 LUTOUT4	LUT OUT
3 LUTOUT3	LUT OUT
2 LUTOUT2	LUT OUT
1 LUTOUT1	LUT OUT
0 LUTOUT0	LUT OUT

33.11.200 This register defines the output values (new flag) for the 8x1 LUTs in stage 1. (PXP_HW_PXP_WFE_B_STG1_8X1_OUT0_1)

The 5x1 LUT output value for input value n. This output value results in a flag that is added to the flag array.

Address: 20F_0000h base + 20A0h offset = 20F_20A0h

Bit	31	30	29	28	27	26	25	24	23	22	21	20	19	18	17	16
R	LUTOUT63	LUTOUT62	LUTOUT61	LUTOUT60	LUTOUT59	LUTOUT58	LUTOUT57	LUTOUT56	LUTOUT55	LUTOUT54	LUTOUT53	LUTOUT52	LUTOUT51	LUTOUT50	LUTOUT49	LUTOUT48
W																
Reset	0	0	0	0	0	0	0	0	0	0	0	0	0	0	0	0

Bit	15	14	13	12	11	10	9	8	7	6	5	4	3	2	1	0
R	LUTOUT47	LUTOUT46	LUTOUT45	LUTOUT44	LUTOUT43	LUTOUT42	LUTOUT41	LUTOUT40	LUTOUT39	LUTOUT38	LUTOUT37	LUTOUT36	LUTOUT35	LUTOUT34	LUTOUT33	LUTOUT32
W																
Reset	0	0	0	0	0	0	0	0	0	0	0	0	0	0	0	0

PXP_HW_PXP_WFE_B_STG1_8X1_OUT0_1 field descriptions

Field	Description
31 LUTOUT63	LUT OUT
30 LUTOUT62	LUT OUT
29 LUTOUT61	LUT OUT
28 LUTOUT60	LUT OUT
27 LUTOUT59	LUT OUT
26 LUTOUT58	LUT OUT
25 LUTOUT57	LUT OUT
24 LUTOUT56	LUT OUT
23 LUTOUT55	LUT OUT

Table continues on the next page...

PXP_HW_PXP_WFE_B_STG1_8X1_OUT0_1 field descriptions (continued)

Field	Description
22 LUTOUT54	LUT OUT
21 LUTOUT53	LUT OUT
20 LUTOUT52	LUT OUT
19 LUTOUT51	LUT OUT
18 LUTOUT50	LUT OUT
17 LUTOUT49	LUT OUT
16 LUTOUT48	LUT OUT
15 LUTOUT47	LUT OUT
14 LUTOUT46	LUT OUT
13 LUTOUT45	LUT OUT
12 LUTOUT44	LUT OUT
11 LUTOUT43	LUT OUT
10 LUTOUT42	LUT OUT
9 LUTOUT41	LUT OUT
8 LUTOUT40	LUT OUT
7 LUTOUT39	LUT OUT
6 LUTOUT38	LUT OUT
5 LUTOUT37	LUT OUT
4 LUTOUT36	LUT OUT
3 LUTOUT35	LUT OUT
2 LUTOUT34	LUT OUT
1 LUTOUT33	LUT OUT
0 LUTOUT32	LUT OUT

33.11.201 This register defines the output values (new flag) for the 8x1 LUTs in stage 1. (PXP_HW_PXP_WFE_B_STG1_8X1_OUT0_2)

The 5x1 LUT output value for input value n. This output value results in a flag that is added to the flag array.

Address: 20F_0000h base + 20B0h offset = 20F_20B0h

Bit	31	30	29	28	27	26	25	24	23	22	21	20	19	18	17	16
R	LUTOUT95	LUTOUT94	LUTOUT93	LUTOUT92	LUTOUT91	LUTOUT90	LUTOUT89	LUTOUT88	LUTOUT87	LUTOUT86	LUTOUT85	LUTOUT84	LUTOUT83	LUTOUT82	LUTOUT81	LUTOUT80
W																
Reset	0	0	0	0	0	0	0	0	0	0	0	0	0	0	0	0

Bit	15	14	13	12	11	10	9	8	7	6	5	4	3	2	1	0
R	LUTOUT79	LUTOUT78	LUTOUT77	LUTOUT76	LUTOUT75	LUTOUT74	LUTOUT73	LUTOUT72	LUTOUT71	LUTOUT70	LUTOUT69	LUTOUT68	LUTOUT67	LUTOUT66	LUTOUT65	LUTOUT64
W																
Reset	0	0	0	0	0	0	0	0	0	0	0	0	0	0	0	0

PXP_HW_PXP_WFE_B_STG1_8X1_OUT0_2 field descriptions

Field	Description
31 LUTOUT95	LUT OUT
30 LUTOUT94	LUT OUT
29 LUTOUT93	LUT OUT
28 LUTOUT92	LUT OUT
27 LUTOUT91	LUT OUT
26 LUTOUT90	LUT OUT
25 LUTOUT89	LUT OUT
24 LUTOUT88	LUT OUT
23 LUTOUT87	LUT OUT

Table continues on the next page...

PXP_HW_PXP_WFE_B_STG1_8X1_OUT0_2 field descriptions (continued)

Field	Description
22 LUTOUT86	LUT OUT
21 LUTOUT85	LUT OUT
20 LUTOUT84	LUT OUT
19 LUTOUT83	LUT OUT
18 LUTOUT82	LUT OUT
17 LUTOUT81	LUT OUT
16 LUTOUT80	LUT OUT
15 LUTOUT79	LUT OUT
14 LUTOUT78	LUT OUT
13 LUTOUT77	LUT OUT
12 LUTOUT76	LUT OUT
11 LUTOUT75	LUT OUT
10 LUTOUT74	LUT OUT
9 LUTOUT73	LUT OUT
8 LUTOUT72	LUT OUT
7 LUTOUT71	LUT OUT
6 LUTOUT70	LUT OUT
5 LUTOUT69	LUT OUT
4 LUTOUT68	LUT OUT
3 LUTOUT67	LUT OUT
2 LUTOUT66	LUT OUT
1 LUTOUT65	LUT OUT
0 LUTOUT64	LUT OUT

33.11.202 This register defines the output values (new flag) for the 8x1 LUTs in stage 1. (PXP_HW_PXP_WFE_B_STG1_8X1_OUT0_3)

The 5x1 LUT output value for input value n. This output value results in a flag that is added to the flag array.

Address: 20F_0000h base + 20C0h offset = 20F_20C0h

Bit	31	30	29	28	27	26	25	24	23	22	21	20	19	18	17	16
R	LUTOUT127	LUTOUT126	LUTOUT125	LUTOUT124	LUTOUT123	LUTOUT122	LUTOUT121	LUTOUT120	LUTOUT119	LUTOUT118	LUTOUT117	LUTOUT116	LUTOUT115	LUTOUT114	LUTOUT113	LUTOUT112
W																
Reset	0	0	0	0	0	0	0	0	0	0	0	0	0	0	0	0

Bit	15	14	13	12	11	10	9	8	7	6	5	4	3	2	1	0
R	LUTOUT111	LUTOUT110	LUTOUT109	LUTOUT108	LUTOUT107	LUTOUT106	LUTOUT105	LUTOUT104	LUTOUT103	LUTOUT102	LUTOUT101	LUTOUT100	LUTOUT99	LUTOUT98	LUTOUT97	LUTOUT96
W																
Reset	0	0	0	0	0	0	0	0	0	0	0	0	0	0	0	0

PXP_HW_PXP_WFE_B_STG1_8X1_OUT0_3 field descriptions

Field	Description
31 LUTOUT127	LUT OUT
30 LUTOUT126	LUT OUT
29 LUTOUT125	LUT OUT
28 LUTOUT124	LUT OUT
27 LUTOUT123	LUT OUT
26 LUTOUT122	LUT OUT
25 LUTOUT121	LUT OUT
24 LUTOUT120	LUT OUT

Table continues on the next page...

PXP_HW_PXP_WFE_B_STG1_8X1_OUT0_3 field descriptions (continued)

Field	Description
23 LUTOUT119	LUT OUT
22 LUTOUT118	LUT OUT
21 LUTOUT117	LUT OUT
20 LUTOUT116	LUT OUT
19 LUTOUT115	LUT OUT
18 LUTOUT114	LUT OUT
17 LUTOUT113	LUT OUT
16 LUTOUT112	LUT OUT
15 LUTOUT111	LUT OUT
14 LUTOUT110	LUT OUT
13 LUTOUT109	LUT OUT
12 LUTOUT108	LUT OUT
11 LUTOUT107	LUT OUT
10 LUTOUT106	LUT OUT
9 LUTOUT105	LUT OUT
8 LUTOUT104	LUT OUT
7 LUTOUT103	LUT OUT
6 LUTOUT102	LUT OUT
5 LUTOUT101	LUT OUT
4 LUTOUT100	LUT OUT
3 LUTOUT99	LUT OUT
2 LUTOUT98	LUT OUT
1 LUTOUT97	LUT OUT

Table continues on the next page...

PXP_HW_PXP_WFE_B_STG1_8X1_OUT0_3 field descriptions (continued)

Field	Description
0 LUTOUT96	LUT OUT

33.11.203 This register defines the output values (new flag) for the 8x1 LUTs in stage 1. (PXP_HW_PXP_WFE_B_STG1_8X1_OUT0_4)

The 5x1 LUT output value for input value n. This output value results in a flag that is added to the flag array.

Address: 20F_0000h base + 20D0h offset = 20F_20D0h

Bit	31	30	29	28	27	26	25	24	23	22	21	20	19	18	17	16
R	LUTOUT159	LUTOUT158	LUTOUT157	LUTOUT156	LUTOUT155	LUTOUT154	LUTOUT153	LUTOUT152	LUTOUT151	LUTOUT150	LUTOUT149	LUTOUT148	LUTOUT147	LUTOUT146	LUTOUT145	LUTOUT144
W	LUTOUT159	LUTOUT158	LUTOUT157	LUTOUT156	LUTOUT155	LUTOUT154	LUTOUT153	LUTOUT152	LUTOUT151	LUTOUT150	LUTOUT149	LUTOUT148	LUTOUT147	LUTOUT146	LUTOUT145	LUTOUT144
Reset	0	0	0	0	0	0	0	0	0	0	0	0	0	0	0	0

Bit	15	14	13	12	11	10	9	8	7	6	5	4	3	2	1	0
R	LUTOUT143	LUTOUT142	LUTOUT141	LUTOUT140	LUTOUT139	LUTOUT138	LUTOUT137	LUTOUT136	LUTOUT135	LUTOUT134	LUTOUT133	LUTOUT132	LUTOUT131	LUTOUT130	LUTOUT129	LUTOUT128
W	LUTOUT143	LUTOUT142	LUTOUT141	LUTOUT140	LUTOUT139	LUTOUT138	LUTOUT137	LUTOUT136	LUTOUT135	LUTOUT134	LUTOUT133	LUTOUT132	LUTOUT131	LUTOUT130	LUTOUT129	LUTOUT128
Reset	0	0	0	0	0	0	0	0	0	0	0	0	0	0	0	0

PXP_HW_PXP_WFE_B_STG1_8X1_OUT0_4 field descriptions

Field	Description
31 LUTOUT159	LUT OUT
30 LUTOUT158	LUT OUT
29 LUTOUT157	LUT OUT
28 LUTOUT156	LUT OUT
27 LUTOUT155	LUT OUT

Table continues on the next page...

PXP_HW_PXP_WFE_B_STG1_8X1_OUT0_4 field descriptions (continued)

Field	Description
26 LUTOUT154	LUT OUT
25 LUTOUT153	LUT OUT
24 LUTOUT152	LUT OUT
23 LUTOUT151	LUT OUT
22 LUTOUT150	LUT OUT
21 LUTOUT149	LUT OUT
20 LUTOUT148	LUT OUT
19 LUTOUT147	LUT OUT
18 LUTOUT146	LUT OUT
17 LUTOUT145	LUT OUT
16 LUTOUT144	LUT OUT
15 LUTOUT143	LUT OUT
14 LUTOUT142	LUT OUT
13 LUTOUT141	LUT OUT
12 LUTOUT140	LUT OUT
11 LUTOUT139	LUT OUT
10 LUTOUT138	LUT OUT
9 LUTOUT137	LUT OUT
8 LUTOUT136	LUT OUT
7 LUTOUT135	LUT OUT
6 LUTOUT134	LUT OUT
5 LUTOUT133	LUT OUT
4 LUTOUT132	LUT OUT

Table continues on the next page...

PXP_HW_PXP_WFE_B_STG1_8X1_OUT0_4 field descriptions (continued)

Field	Description
3 LUTOUT131	LUT OUT
2 LUTOUT130	LUT OUT
1 LUTOUT129	LUT OUT
0 LUTOUT128	LUT OUT

33.11.204 This register defines the output values (new flag) for the 8x1 LUTs in stage 1. (PXP_HW_PXP_WFE_B_STG1_8X1_OUT0_5)

The 5x1 LUT output value for input value n. This output value results in a flag that is added to the flag array.

Address: 20F_0000h base + 20E0h offset = 20F_20E0h

Bit	31	30	29	28	27	26	25	24	23	22	21	20	19	18	17	16
R	LUTOUT191	LUTOUT190	LUTOUT189	LUTOUT188	LUTOUT187	LUTOUT186	LUTOUT185	LUTOUT184	LUTOUT183	LUTOUT182	LUTOUT181	LUTOUT180	LUTOUT179	LUTOUT178	LUTOUT177	LUTOUT176
W																
Reset	0	0	0	0	0	0	0	0	0	0	0	0	0	0	0	0

Bit	15	14	13	12	11	10	9	8	7	6	5	4	3	2	1	0
R	LUTOUT175	LUTOUT174	LUTOUT173	LUTOUT172	LUTOUT171	LUTOUT170	LUTOUT169	LUTOUT168	LUTOUT167	LUTOUT166	LUTOUT165	LUTOUT164	LUTOUT163	LUTOUT162	LUTOUT161	LUTOUT160
W																
Reset	0	0	0	0	0	0	0	0	0	0	0	0	0	0	0	0

PXP_HW_PXP_WFE_B_STG1_8X1_OUT0_5 field descriptions

Field	Description
31 LUTOUT191	LUT OUT
30 LUTOUT190	LUT OUT

Table continues on the next page...

PXP_HW_PXP_WFE_B_STG1_8X1_OUT0_5 field descriptions (continued)

Field	Description
29 LUTOUT189	LUT OUT
28 LUTOUT188	LUT OUT
27 LUTOUT187	LUT OUT
26 LUTOUT186	LUT OUT
25 LUTOUT185	LUT OUT
24 LUTOUT184	LUT OUT
23 LUTOUT183	LUT OUT
22 LUTOUT182	LUT OUT
21 LUTOUT181	LUT OUT
20 LUTOUT180	LUT OUT
19 LUTOUT179	LUT OUT
18 LUTOUT178	LUT OUT
17 LUTOUT177	LUT OUT
16 LUTOUT176	LUT OUT
15 LUTOUT175	LUT OUT
14 LUTOUT174	LUT OUT
13 LUTOUT173	LUT OUT
12 LUTOUT172	LUT OUT
11 LUTOUT171	LUT OUT
10 LUTOUT170	LUT OUT
9 LUTOUT169	LUT OUT
8 LUTOUT168	LUT OUT
7 LUTOUT167	LUT OUT

Table continues on the next page...

PXP_HW_PXP_WFE_B_STG1_8X1_OUT0_5 field descriptions (continued)

Field	Description
6 LUTOUT166	LUT OUT
5 LUTOUT165	LUT OUT
4 LUTOUT164	LUT OUT
3 LUTOUT163	LUT OUT
2 LUTOUT162	LUT OUT
1 LUTOUT161	LUT OUT
0 LUTOUT160	LUT OUT

**33.11.205 This register defines the output values (new flag) for the 8x1 LUTs in stage 1.
(PXP_HW_PXP_WFE_B_STG1_8X1_OUT0_6)**

The 5x1 LUT output value for input value n. This output value results in a flag that is added to the flag array.

Address: 20F_0000h base + 20F0h offset = 20F_20F0h

Bit	31	30	29	28	27	26	25	24	23	22	21	20	19	18	17	16
R	LUTOUT223	LUTOUT222	LUTOUT221	LUTOUT220	LUTOUT219	LUTOUT218	LUTOUT217	LUTOUT216	LUTOUT215	LUTOUT214	LUTOUT213	LUTOUT212	LUTOUT211	LUTOUT210	LUTOUT209	LUTOUT208
W																
Reset	0	0	0	0	0	0	0	0	0	0	0	0	0	0	0	0

Bit	15	14	13	12	11	10	9	8	7	6	5	4	3	2	1	0
R	LUTOUT207	LUTOUT206	LUTOUT205	LUTOUT204	LUTOUT203	LUTOUT202	LUTOUT201	LUTOUT200	LUTOUT199	LUTOUT198	LUTOUT197	LUTOUT196	LUTOUT195	LUTOUT194	LUTOUT193	LUTOUT192
W																
Reset	0	0	0	0	0	0	0	0	0	0	0	0	0	0	0	0

PXP_HW_PXP_WFE_B_STG1_8X1_OUT0_6 field descriptions

Field	Description
31 LUTOUT223	LUT OUT
30 LUTOUT222	LUT OUT
29 LUTOUT221	LUT OUT
28 LUTOUT220	LUT OUT
27 LUTOUT219	LUT OUT
26 LUTOUT218	LUT OUT
25 LUTOUT217	LUT OUT
24 LUTOUT216	LUT OUT
23 LUTOUT215	LUT OUT
22 LUTOUT214	LUT OUT
21 LUTOUT213	LUT OUT
20 LUTOUT212	LUT OUT
19 LUTOUT211	LUT OUT
18 LUTOUT210	LUT OUT
17 LUTOUT209	LUT OUT
16 LUTOUT208	LUT OUT
15 LUTOUT207	LUT OUT
14 LUTOUT206	LUT OUT
13 LUTOUT205	LUT OUT
12 LUTOUT204	LUT OUT
11 LUTOUT203	LUT OUT
10 LUTOUT202	LUT OUT
9 LUTOUT201	LUT OUT

Table continues on the next page...

PXP_HW_PXP_WFE_B_STG1_8X1_OUT0_6 field descriptions (continued)

Field	Description
8 LUTOUT200	LUT OUT
7 LUTOUT199	LUT OUT
6 LUTOUT198	LUT OUT
5 LUTOUT197	LUT OUT
4 LUTOUT196	LUT OUT
3 LUTOUT195	LUT OUT
2 LUTOUT194	LUT OUT
1 LUTOUT193	LUT OUT
0 LUTOUT192	LUT OUT

33.11.206 This register defines the output values (new flag) for the 8x1 LUTs in stage 1. (PXP_HW_PXP_WFE_B_STG1_8X1_OUT0_7)

The 5x1 LUT output value for input value n. This output value results in a flag that is added to the flag array.

Address: 20F_0000h base + 2100h offset = 20F_2100h

Bit	31	30	29	28	27	26	25	24	23	22	21	20	19	18	17	16
R	LUTOUT255	LUTOUT254	LUTOUT253	LUTOUT252	LUTOUT251	LUTOUT250	LUTOUT249	LUTOUT248	LUTOUT247	LUTOUT246	LUTOUT245	LUTOUT244	LUTOUT243	LUTOUT242	LUTOUT241	LUTOUT240
W																
Reset	0	0	0	0	0	0	0	0	0	0	0	0	0	0	0	0

Bit	15	14	13	12	11	10	9	8	7	6	5	4	3	2	1	0
R	LUTOUT239	LUTOUT238	LUTOUT237	LUTOUT236	LUTOUT235	LUTOUT234	LUTOUT233	LUTOUT232	LUTOUT231	LUTOUT230	LUTOUT229	LUTOUT228	LUTOUT227	LUTOUT226	LUTOUT225	LUTOUT224
W																
Reset	0	0	0	0	0	0	0	0	0	0	0	0	0	0	0	0

PXP_HW_PXP_WFE_B_STG1_8X1_OUT0_7 field descriptions

Field	Description
31 LUTOUT255	LUT OUT
30 LUTOUT254	LUT OUT
29 LUTOUT253	LUT OUT
28 LUTOUT252	LUT OUT
27 LUTOUT251	LUT OUT
26 LUTOUT250	LUT OUT
25 LUTOUT249	LUT OUT
24 LUTOUT248	LUT OUT
23 LUTOUT247	LUT OUT
22 LUTOUT246	LUT OUT
21 LUTOUT245	LUT OUT
20 LUTOUT244	LUT OUT
19 LUTOUT243	LUT OUT
18 LUTOUT242	LUT OUT
17 LUTOUT241	LUT OUT
16 LUTOUT240	LUT OUT
15 LUTOUT239	LUT OUT
14 LUTOUT238	LUT OUT
13 LUTOUT237	LUT OUT
12 LUTOUT236	LUT OUT
11 LUTOUT235	LUT OUT
10 LUTOUT234	LUT OUT
9 LUTOUT233	LUT OUT

Table continues on the next page...

PXP_HW_PXP_WFE_B_STG1_8X1_OUT0_7 field descriptions (continued)

Field	Description
8 LUTOUT232	LUT OUT
7 LUTOUT231	LUT OUT
6 LUTOUT230	LUT OUT
5 LUTOUT229	LUT OUT
4 LUTOUT228	LUT OUT
3 LUTOUT227	LUT OUT
2 LUTOUT226	LUT OUT
1 LUTOUT225	LUT OUT
0 LUTOUT224	LUT OUT

33.11.207 This register defines the output values (new flag) for the 8x1 LUTs in stage 1. (PXP_HW_PXP_WFE_B_STG1_8X1_OUT1_0)

The 5x1 LUT output value for input value n. This output value results in a flag that is added to the flag array.

Address: 20F_0000h base + 2110h offset = 20F_2110h

Bit	31	30	29	28	27	26	25	24	23	22	21	20	19	18	17	16
R	LUTOUT31	LUTOUT30	LUTOUT29	LUTOUT28	LUTOUT27	LUTOUT26	LUTOUT25	LUTOUT24	LUTOUT23	LUTOUT22	LUTOUT21	LUTOUT20	LUTOUT19	LUTOUT18	LUTOUT17	LUTOUT16
W																
Reset	0	0	0	0	0	0	0	0	0	0	0	0	0	0	0	0

Bit	15	14	13	12	11	10	9	8	7	6	5	4	3	2	1	0
R	LUTOUT15	LUTOUT14	LUTOUT13	LUTOUT12	LUTOUT11	LUTOUT10	LUTOUT9	LUTOUT8	LUTOUT7	LUTOUT6	LUTOUT5	LUTOUT4	LUTOUT3	LUTOUT2	LUTOUT1	LUTOUT0
W																
Reset	0	0	0	0	0	0	0	0	0	0	0	0	0	0	0	0

PXP_HW_PXP_WFE_B_STG1_8X1_OUT1_0 field descriptions

Field	Description
31 LUTOUT31	LUT OUT
30 LUTOUT30	LUT OUT
29 LUTOUT29	LUT OUT
28 LUTOUT28	LUT OUT
27 LUTOUT27	LUT OUT
26 LUTOUT26	LUT OUT
25 LUTOUT25	LUT OUT
24 LUTOUT24	LUT OUT
23 LUTOUT23	LUT OUT
22 LUTOUT22	LUT OUT
21 LUTOUT21	LUT OUT
20 LUTOUT20	LUT OUT
19 LUTOUT19	LUT OUT
18 LUTOUT18	LUT OUT
17 LUTOUT17	LUT OUT
16 LUTOUT16	LUT OUT
15 LUTOUT15	LUT OUT
14 LUTOUT14	LUT OUT
13 LUTOUT13	LUT OUT
12 LUTOUT12	LUT OUT
11 LUTOUT11	LUT OUT
10 LUTOUT10	LUT OUT
9 LUTOUT9	LUT OUT

Table continues on the next page...

PXP_HW_PXP_WFE_B_STG1_8X1_OUT1_0 field descriptions (continued)

Field	Description
8 LUTOUT8	LUT OUT
7 LUTOUT7	LUT OUT
6 LUTOUT6	LUT OUT
5 LUTOUT5	LUT OUT
4 LUTOUT4	LUT OUT
3 LUTOUT3	LUT OUT
2 LUTOUT2	LUT OUT
1 LUTOUT1	LUT OUT
0 LUTOUT0	LUT OUT

33.11.208 This register defines the output values (new flag) for the 8x1 LUTs in stage 1. (PXP_HW_PXP_WFE_B_STG1_8X1_OUT1_1)

The 5x1 LUT output value for input value n. This output value results in a flag that is added to the flag array.

Address: 20F_0000h base + 2120h offset = 20F_2120h

Bit	31	30	29	28	27	26	25	24	23	22	21	20	19	18	17	16
R	LUTOUT63	LUTOUT62	LUTOUT61	LUTOUT60	LUTOUT59	LUTOUT58	LUTOUT57	LUTOUT56	LUTOUT55	LUTOUT54	LUTOUT53	LUTOUT52	LUTOUT51	LUTOUT50	LUTOUT49	LUTOUT48
W																
Reset	0	0	0	0	0	0	0	0	0	0	0	0	0	0	0	0
Bit	15	14	13	12	11	10	9	8	7	6	5	4	3	2	1	0
R	LUTOUT47	LUTOUT46	LUTOUT45	LUTOUT44	LUTOUT43	LUTOUT42	LUTOUT41	LUTOUT40	LUTOUT39	LUTOUT38	LUTOUT37	LUTOUT36	LUTOUT35	LUTOUT34	LUTOUT33	LUTOUT32
W																
Reset	0	0	0	0	0	0	0	0	0	0	0	0	0	0	0	0

PXP_HW_PXP_WFE_B_STG1_8X1_OUT1_1 field descriptions

Field	Description
31 LUTOUT63	LUT OUT
30 LUTOUT62	LUT OUT
29 LUTOUT61	LUT OUT
28 LUTOUT60	LUT OUT
27 LUTOUT59	LUT OUT
26 LUTOUT58	LUT OUT
25 LUTOUT57	LUT OUT
24 LUTOUT56	LUT OUT
23 LUTOUT55	LUT OUT
22 LUTOUT54	LUT OUT
21 LUTOUT53	LUT OUT
20 LUTOUT52	LUT OUT
19 LUTOUT51	LUT OUT
18 LUTOUT50	LUT OUT
17 LUTOUT49	LUT OUT
16 LUTOUT48	LUT OUT
15 LUTOUT47	LUT OUT
14 LUTOUT46	LUT OUT
13 LUTOUT45	LUT OUT
12 LUTOUT44	LUT OUT
11 LUTOUT43	LUT OUT
10 LUTOUT42	LUT OUT
9 LUTOUT41	LUT OUT

Table continues on the next page...

PXP_HW_PXP_WFE_B_STG1_8X1_OUT1_1 field descriptions (continued)

Field	Description
8 LUTOUT40	LUT OUT
7 LUTOUT39	LUT OUT
6 LUTOUT38	LUT OUT
5 LUTOUT37	LUT OUT
4 LUTOUT36	LUT OUT
3 LUTOUT35	LUT OUT
2 LUTOUT34	LUT OUT
1 LUTOUT33	LUT OUT
0 LUTOUT32	LUT OUT

33.11.209 This register defines the output values (new flag) for the 8x1 LUTs in stage 1. (PXP_HW_PXP_WFE_B_STG1_8X1_OUT1_2)

The 5x1 LUT output value for input value n. This output value results in a flag that is added to the flag array.

Address: 20F_0000h base + 2130h offset = 20F_2130h

Bit	31	30	29	28	27	26	25	24	23	22	21	20	19	18	17	16
R	LUTOUT95	LUTOUT94	LUTOUT93	LUTOUT92	LUTOUT91	LUTOUT90	LUTOUT89	LUTOUT88	LUTOUT87	LUTOUT86	LUTOUT85	LUTOUT84	LUTOUT83	LUTOUT82	LUTOUT81	LUTOUT80
W																
Reset	0	0	0	0	0	0	0	0	0	0	0	0	0	0	0	0

Bit	15	14	13	12	11	10	9	8	7	6	5	4	3	2	1	0
R	LUTOUT79	LUTOUT78	LUTOUT77	LUTOUT76	LUTOUT75	LUTOUT74	LUTOUT73	LUTOUT72	LUTOUT71	LUTOUT70	LUTOUT69	LUTOUT68	LUTOUT67	LUTOUT66	LUTOUT65	LUTOUT64
W																
Reset	0	0	0	0	0	0	0	0	0	0	0	0	0	0	0	0

PXP_HW_PXP_WFE_B_STG1_8X1_OUT1_2 field descriptions

Field	Description
31 LUTOUT95	LUT OUT
30 LUTOUT94	LUT OUT
29 LUTOUT93	LUT OUT
28 LUTOUT92	LUT OUT
27 LUTOUT91	LUT OUT
26 LUTOUT90	LUT OUT
25 LUTOUT89	LUT OUT
24 LUTOUT88	LUT OUT
23 LUTOUT87	LUT OUT
22 LUTOUT86	LUT OUT
21 LUTOUT85	LUT OUT
20 LUTOUT84	LUT OUT
19 LUTOUT83	LUT OUT
18 LUTOUT82	LUT OUT
17 LUTOUT81	LUT OUT
16 LUTOUT80	LUT OUT
15 LUTOUT79	LUT OUT
14 LUTOUT78	LUT OUT
13 LUTOUT77	LUT OUT
12 LUTOUT76	LUT OUT
11 LUTOUT75	LUT OUT
10 LUTOUT74	LUT OUT
9 LUTOUT73	LUT OUT

Table continues on the next page...

PXP_HW_PXP_WFE_B_STG1_8X1_OUT1_2 field descriptions (continued)

Field	Description
8 LUTOUT72	LUT OUT
7 LUTOUT71	LUT OUT
6 LUTOUT70	LUT OUT
5 LUTOUT69	LUT OUT
4 LUTOUT68	LUT OUT
3 LUTOUT67	LUT OUT
2 LUTOUT66	LUT OUT
1 LUTOUT65	LUT OUT
0 LUTOUT64	LUT OUT

33.11.210 This register defines the output values (new flag) for the 8x1 LUTs in stage 1. (PXP_HW_PXP_WFE_B_STG1_8X1_OUT1_3)

The 5x1 LUT output value for input value n. This output value results in a flag that is added to the flag array.

Address: 20F_0000h base + 2140h offset = 20F_2140h

Bit	31	30	29	28	27	26	25	24	23	22	21	20	19	18	17	16
R	LUTOUT127	LUTOUT126	LUTOUT125	LUTOUT124	LUTOUT123	LUTOUT122	LUTOUT121	LUTOUT120	LUTOUT119	LUTOUT118	LUTOUT117	LUTOUT116	LUTOUT115	LUTOUT114	LUTOUT113	LUTOUT112
W																
Reset	0	0	0	0	0	0	0	0	0	0	0	0	0	0	0	0

Bit	15	14	13	12	11	10	9	8	7	6	5	4	3	2	1	0
R	LUTOUT111	LUTOUT110	LUTOUT109	LUTOUT108	LUTOUT107	LUTOUT106	LUTOUT105	LUTOUT104	LUTOUT103	LUTOUT102	LUTOUT101	LUTOUT100	LUTOUT99	LUTOUT98	LUTOUT97	LUTOUT96
W																
Reset	0	0	0	0	0	0	0	0	0	0	0	0	0	0	0	0

PXP_HW_PXP_WFE_B_STG1_8X1_OUT1_3 field descriptions

Field	Description
31 LUTOUT127	LUT OUT
30 LUTOUT126	LUT OUT
29 LUTOUT125	LUT OUT
28 LUTOUT124	LUT OUT
27 LUTOUT123	LUT OUT
26 LUTOUT122	LUT OUT
25 LUTOUT121	LUT OUT
24 LUTOUT120	LUT OUT
23 LUTOUT119	LUT OUT
22 LUTOUT118	LUT OUT
21 LUTOUT117	LUT OUT
20 LUTOUT116	LUT OUT
19 LUTOUT115	LUT OUT
18 LUTOUT114	LUT OUT
17 LUTOUT113	LUT OUT
16 LUTOUT112	LUT OUT
15 LUTOUT111	LUT OUT
14 LUTOUT110	LUT OUT
13 LUTOUT109	LUT OUT
12 LUTOUT108	LUT OUT
11 LUTOUT107	LUT OUT
10 LUTOUT106	LUT OUT
9 LUTOUT105	LUT OUT

Table continues on the next page...

PXP_HW_PXP_WFE_B_STG1_8X1_OUT1_3 field descriptions (continued)

Field	Description
8 LUTOUT104	LUT OUT
7 LUTOUT103	LUT OUT
6 LUTOUT102	LUT OUT
5 LUTOUT101	LUT OUT
4 LUTOUT100	LUT OUT
3 LUTOUT99	LUT OUT
2 LUTOUT98	LUT OUT
1 LUTOUT97	LUT OUT
0 LUTOUT96	LUT OUT

33.11.211 This register defines the output values (new flag) for the 8x1 LUTs in stage 1. (PXP_HW_PXP_WFE_B_STG1_8X1_OUT1_4)

The 5x1 LUT output value for input value n. This output value results in a flag that is added to the flag array.

Address: 20F_0000h base + 2150h offset = 20F_2150h

Bit	31	30	29	28	27	26	25	24	23	22	21	20	19	18	17	16
R	LUTOUT159	LUTOUT158	LUTOUT157	LUTOUT156	LUTOUT155	LUTOUT154	LUTOUT153	LUTOUT152	LUTOUT151	LUTOUT150	LUTOUT149	LUTOUT148	LUTOUT147	LUTOUT146	LUTOUT145	LUTOUT144
W																
Reset	0	0	0	0	0	0	0	0	0	0	0	0	0	0	0	0
Bit	15	14	13	12	11	10	9	8	7	6	5	4	3	2	1	0
R	LUTOUT143	LUTOUT142	LUTOUT141	LUTOUT140	LUTOUT139	LUTOUT138	LUTOUT137	LUTOUT136	LUTOUT135	LUTOUT134	LUTOUT133	LUTOUT132	LUTOUT131	LUTOUT130	LUTOUT129	LUTOUT128
W																
Reset	0	0	0	0	0	0	0	0	0	0	0	0	0	0	0	0

PXP_HW_PXP_WFE_B_STG1_8X1_OUT1_4 field descriptions

Field	Description
31 LUTOUT159	LUT OUT
30 LUTOUT158	LUT OUT
29 LUTOUT157	LUT OUT
28 LUTOUT156	LUT OUT
27 LUTOUT155	LUT OUT
26 LUTOUT154	LUT OUT
25 LUTOUT153	LUT OUT
24 LUTOUT152	LUT OUT
23 LUTOUT151	LUT OUT
22 LUTOUT150	LUT OUT
21 LUTOUT149	LUT OUT
20 LUTOUT148	LUT OUT
19 LUTOUT147	LUT OUT
18 LUTOUT146	LUT OUT
17 LUTOUT145	LUT OUT
16 LUTOUT144	LUT OUT
15 LUTOUT143	LUT OUT
14 LUTOUT142	LUT OUT
13 LUTOUT141	LUT OUT
12 LUTOUT140	LUT OUT
11 LUTOUT139	LUT OUT
10 LUTOUT138	LUT OUT
9 LUTOUT137	LUT OUT

Table continues on the next page...

PXP_HW_PXP_WFE_B_STG1_8X1_OUT1_4 field descriptions (continued)

Field	Description
8 LUTOUT136	LUT OUT
7 LUTOUT135	LUT OUT
6 LUTOUT134	LUT OUT
5 LUTOUT133	LUT OUT
4 LUTOUT132	LUT OUT
3 LUTOUT131	LUT OUT
2 LUTOUT130	LUT OUT
1 LUTOUT129	LUT OUT
0 LUTOUT128	LUT OUT

33.11.212 This register defines the output values (new flag) for the 8x1 LUTs in stage 1. (PXP_HW_PXP_WFE_B_STG1_8X1_OUT1_5)

The 5x1 LUT output value for input value n. This output value results in a flag that is added to the flag array.

Address: 20F_0000h base + 2160h offset = 20F_2160h

Bit	31	30	29	28	27	26	25	24	23	22	21	20	19	18	17	16
R	LUTOUT191	LUTOUT190	LUTOUT189	LUTOUT188	LUTOUT187	LUTOUT186	LUTOUT185	LUTOUT184	LUTOUT183	LUTOUT182	LUTOUT181	LUTOUT180	LUTOUT179	LUTOUT178	LUTOUT177	LUTOUT176
W																
Reset	0	0	0	0	0	0	0	0	0	0	0	0	0	0	0	0

Bit	15	14	13	12	11	10	9	8	7	6	5	4	3	2	1	0
R	LUTOUT175	LUTOUT174	LUTOUT173	LUTOUT172	LUTOUT171	LUTOUT170	LUTOUT169	LUTOUT168	LUTOUT167	LUTOUT166	LUTOUT165	LUTOUT164	LUTOUT163	LUTOUT162	LUTOUT161	LUTOUT160
W																
Reset	0	0	0	0	0	0	0	0	0	0	0	0	0	0	0	0

PXP_HW_PXP_WFE_B_STG1_8X1_OUT1_5 field descriptions

Field	Description
31 LUTOUT191	LUT OUT
30 LUTOUT190	LUT OUT
29 LUTOUT189	LUT OUT
28 LUTOUT188	LUT OUT
27 LUTOUT187	LUT OUT
26 LUTOUT186	LUT OUT
25 LUTOUT185	LUT OUT
24 LUTOUT184	LUT OUT
23 LUTOUT183	LUT OUT
22 LUTOUT182	LUT OUT
21 LUTOUT181	LUT OUT
20 LUTOUT180	LUT OUT
19 LUTOUT179	LUT OUT
18 LUTOUT178	LUT OUT
17 LUTOUT177	LUT OUT
16 LUTOUT176	LUT OUT
15 LUTOUT175	LUT OUT
14 LUTOUT174	LUT OUT
13 LUTOUT173	LUT OUT
12 LUTOUT172	LUT OUT
11 LUTOUT171	LUT OUT
10 LUTOUT170	LUT OUT
9 LUTOUT169	LUT OUT

Table continues on the next page...

PXP_HW_PXP_WFE_B_STG1_8X1_OUT1_5 field descriptions (continued)

Field	Description
8 LUTOUT168	LUT OUT
7 LUTOUT167	LUT OUT
6 LUTOUT166	LUT OUT
5 LUTOUT165	LUT OUT
4 LUTOUT164	LUT OUT
3 LUTOUT163	LUT OUT
2 LUTOUT162	LUT OUT
1 LUTOUT161	LUT OUT
0 LUTOUT160	LUT OUT

33.11.213 This register defines the output values (new flag) for the 8x1 LUTs in stage 1. (PXP_HW_PXP_WFE_B_STG1_8X1_OUT1_6)

The 5x1 LUT output value for input value n. This output value results in a flag that is added to the flag array.

Address: 20F_0000h base + 2170h offset = 20F_2170h

Bit	31	30	29	28	27	26	25	24	23	22	21	20	19	18	17	16
R	LUTOUT223	LUTOUT222	LUTOUT221	LUTOUT220	LUTOUT219	LUTOUT218	LUTOUT217	LUTOUT216	LUTOUT215	LUTOUT214	LUTOUT213	LUTOUT212	LUTOUT211	LUTOUT210	LUTOUT209	LUTOUT208
W																
Reset	0	0	0	0	0	0	0	0	0	0	0	0	0	0	0	0

Bit	15	14	13	12	11	10	9	8	7	6	5	4	3	2	1	0
R	LUTOUT207	LUTOUT206	LUTOUT205	LUTOUT204	LUTOUT203	LUTOUT202	LUTOUT201	LUTOUT200	LUTOUT199	LUTOUT198	LUTOUT197	LUTOUT196	LUTOUT195	LUTOUT194	LUTOUT193	LUTOUT192
W																
Reset	0	0	0	0	0	0	0	0	0	0	0	0	0	0	0	0

PXP_HW_PXP_WFE_B_STG1_8X1_OUT1_6 field descriptions

Field	Description
31 LUTOUT223	LUT OUT
30 LUTOUT222	LUT OUT
29 LUTOUT221	LUT OUT
28 LUTOUT220	LUT OUT
27 LUTOUT219	LUT OUT
26 LUTOUT218	LUT OUT
25 LUTOUT217	LUT OUT
24 LUTOUT216	LUT OUT
23 LUTOUT215	LUT OUT
22 LUTOUT214	LUT OUT
21 LUTOUT213	LUT OUT
20 LUTOUT212	LUT OUT
19 LUTOUT211	LUT OUT
18 LUTOUT210	LUT OUT
17 LUTOUT209	LUT OUT
16 LUTOUT208	LUT OUT
15 LUTOUT207	LUT OUT
14 LUTOUT206	LUT OUT
13 LUTOUT205	LUT OUT
12 LUTOUT204	LUT OUT
11 LUTOUT203	LUT OUT
10 LUTOUT202	LUT OUT
9 LUTOUT201	LUT OUT

Table continues on the next page...

PXP_HW_PXP_WFE_B_STG1_8X1_OUT1_6 field descriptions (continued)

Field	Description
8 LUTOUT200	LUT OUT
7 LUTOUT199	LUT OUT
6 LUTOUT198	LUT OUT
5 LUTOUT197	LUT OUT
4 LUTOUT196	LUT OUT
3 LUTOUT195	LUT OUT
2 LUTOUT194	LUT OUT
1 LUTOUT193	LUT OUT
0 LUTOUT192	LUT OUT

33.11.214 This register defines the output values (new flag) for the 8x1 LUTs in stage 1. (PXP_HW_PXP_WFE_B_STG1_8X1_OUT1_7)

The 5x1 LUT output value for input value n. This output value results in a flag that is added to the flag array.

Address: 20F_0000h base + 2180h offset = 20F_2180h

Bit	31	30	29	28	27	26	25	24	23	22	21	20	19	18	17	16
R	LUTOUT255	LUTOUT254	LUTOUT253	LUTOUT252	LUTOUT251	LUTOUT250	LUTOUT249	LUTOUT248	LUTOUT247	LUTOUT246	LUTOUT245	LUTOUT244	LUTOUT243	LUTOUT242	LUTOUT241	LUTOUT240
W																
Reset	0	0	0	0	0	0	0	0	0	0	0	0	0	0	0	0

Bit	15	14	13	12	11	10	9	8	7	6	5	4	3	2	1	0
R	LUTOUT239	LUTOUT238	LUTOUT237	LUTOUT236	LUTOUT235	LUTOUT234	LUTOUT233	LUTOUT232	LUTOUT231	LUTOUT230	LUTOUT229	LUTOUT228	LUTOUT227	LUTOUT226	LUTOUT225	LUTOUT224
W																
Reset	0	0	0	0	0	0	0	0	0	0	0	0	0	0	0	0

PXP_HW_PXP_WFE_B_STG1_8X1_OUT1_7 field descriptions

Field	Description
31 LUTOUT255	LUT OUT
30 LUTOUT254	LUT OUT
29 LUTOUT253	LUT OUT
28 LUTOUT252	LUT OUT
27 LUTOUT251	LUT OUT
26 LUTOUT250	LUT OUT
25 LUTOUT249	LUT OUT
24 LUTOUT248	LUT OUT
23 LUTOUT247	LUT OUT
22 LUTOUT246	LUT OUT
21 LUTOUT245	LUT OUT
20 LUTOUT244	LUT OUT
19 LUTOUT243	LUT OUT
18 LUTOUT242	LUT OUT
17 LUTOUT241	LUT OUT
16 LUTOUT240	LUT OUT
15 LUTOUT239	LUT OUT
14 LUTOUT238	LUT OUT
13 LUTOUT237	LUT OUT
12 LUTOUT236	LUT OUT
11 LUTOUT235	LUT OUT
10 LUTOUT234	LUT OUT
9 LUTOUT233	LUT OUT

Table continues on the next page...

PXP_HW_PXP_WFE_B_STG1_8X1_OUT1_7 field descriptions (continued)

Field	Description
8 LUTOUT232	LUT OUT
7 LUTOUT231	LUT OUT
6 LUTOUT230	LUT OUT
5 LUTOUT229	LUT OUT
4 LUTOUT228	LUT OUT
3 LUTOUT227	LUT OUT
2 LUTOUT226	LUT OUT
1 LUTOUT225	LUT OUT
0 LUTOUT224	LUT OUT

33.11.215 This register defines the output values (new flag) for the 8x1 LUTs in stage 1. (PXP_HW_PXP_WFE_B_STG1_8X1_OUT2_0)

The 5x1 LUT output value for input value n. This output value results in a flag that is added to the flag array.

Address: 20F_0000h base + 2190h offset = 20F_2190h

Bit	31	30	29	28	27	26	25	24	23	22	21	20	19	18	17	16
R	LUTOUT31	LUTOUT30	LUTOUT29	LUTOUT28	LUTOUT27	LUTOUT26	LUTOUT25	LUTOUT24	LUTOUT23	LUTOUT22	LUTOUT21	LUTOUT20	LUTOUT19	LUTOUT18	LUTOUT17	LUTOUT16
W																
Reset	0	0	0	0	0	0	0	0	0	0	0	0	0	0	0	0

Bit	15	14	13	12	11	10	9	8	7	6	5	4	3	2	1	0
R	LUTOUT15	LUTOUT14	LUTOUT13	LUTOUT12	LUTOUT11	LUTOUT10	LUTOUT9	LUTOUT8	LUTOUT7	LUTOUT6	LUTOUT5	LUTOUT4	LUTOUT3	LUTOUT2	LUTOUT1	LUTOUT0
W																
Reset	0	0	0	0	0	0	0	0	0	0	0	0	0	0	0	0

PXP_HW_PXP_WFE_B_STG1_8X1_OUT2_0 field descriptions

Field	Description
31 LUTOUT31	LUT OUT
30 LUTOUT30	LUT OUT
29 LUTOUT29	LUT OUT
28 LUTOUT28	LUT OUT
27 LUTOUT27	LUT OUT
26 LUTOUT26	LUT OUT
25 LUTOUT25	LUT OUT
24 LUTOUT24	LUT OUT
23 LUTOUT23	LUT OUT
22 LUTOUT22	LUT OUT
21 LUTOUT21	LUT OUT
20 LUTOUT20	LUT OUT
19 LUTOUT19	LUT OUT
18 LUTOUT18	LUT OUT
17 LUTOUT17	LUT OUT
16 LUTOUT16	LUT OUT
15 LUTOUT15	LUT OUT
14 LUTOUT14	LUT OUT
13 LUTOUT13	LUT OUT
12 LUTOUT12	LUT OUT
11 LUTOUT11	LUT OUT
10 LUTOUT10	LUT OUT
9 LUTOUT9	LUT OUT

Table continues on the next page...

PXP_HW_PXP_WFE_B_STG1_8X1_OUT2_0 field descriptions (continued)

Field	Description
8 LUTOUT8	LUT OUT
7 LUTOUT7	LUT OUT
6 LUTOUT6	LUT OUT
5 LUTOUT5	LUT OUT
4 LUTOUT4	LUT OUT
3 LUTOUT3	LUT OUT
2 LUTOUT2	LUT OUT
1 LUTOUT1	LUT OUT
0 LUTOUT0	LUT OUT

**33.11.216 This register defines the output values (new flag) for the 8x1 LUTs in stage 1.
(PXP_HW_PXP_WFE_B_STG1_8X1_OUT2_1)**

The 5x1 LUT output value for input value n. This output value results in a flag that is added to the flag array.

Address: 20F_0000h base + 21A0h offset = 20F_21A0h

Bit	31	30	29	28	27	26	25	24	23	22	21	20	19	18	17	16
R	LUTOUT63	LUTOUT62	LUTOUT61	LUTOUT60	LUTOUT59	LUTOUT58	LUTOUT57	LUTOUT56	LUTOUT55	LUTOUT54	LUTOUT53	LUTOUT52	LUTOUT51	LUTOUT50	LUTOUT49	LUTOUT48
W																
Reset	0	0	0	0	0	0	0	0	0	0	0	0	0	0	0	0
Bit	15	14	13	12	11	10	9	8	7	6	5	4	3	2	1	0
R	LUTOUT47	LUTOUT46	LUTOUT45	LUTOUT44	LUTOUT43	LUTOUT42	LUTOUT41	LUTOUT40	LUTOUT39	LUTOUT38	LUTOUT37	LUTOUT36	LUTOUT35	LUTOUT34	LUTOUT33	LUTOUT32
W																
Reset	0	0	0	0	0	0	0	0	0	0	0	0	0	0	0	0

PXP_HW_PXP_WFE_B_STG1_8X1_OUT2_1 field descriptions

Field	Description
31 LUTOUT63	LUT OUT
30 LUTOUT62	LUT OUT
29 LUTOUT61	LUT OUT
28 LUTOUT60	LUT OUT
27 LUTOUT59	LUT OUT
26 LUTOUT58	LUT OUT
25 LUTOUT57	LUT OUT
24 LUTOUT56	LUT OUT
23 LUTOUT55	LUT OUT
22 LUTOUT54	LUT OUT
21 LUTOUT53	LUT OUT
20 LUTOUT52	LUT OUT
19 LUTOUT51	LUT OUT
18 LUTOUT50	LUT OUT
17 LUTOUT49	LUT OUT
16 LUTOUT48	LUT OUT
15 LUTOUT47	LUT OUT
14 LUTOUT46	LUT OUT
13 LUTOUT45	LUT OUT
12 LUTOUT44	LUT OUT
11 LUTOUT43	LUT OUT
10 LUTOUT42	LUT OUT
9 LUTOUT41	LUT OUT

Table continues on the next page...

PXP_HW_PXP_WFE_B_STG1_8X1_OUT2_1 field descriptions (continued)

Field	Description
8 LUTOUT40	LUT OUT
7 LUTOUT39	LUT OUT
6 LUTOUT38	LUT OUT
5 LUTOUT37	LUT OUT
4 LUTOUT36	LUT OUT
3 LUTOUT35	LUT OUT
2 LUTOUT34	LUT OUT
1 LUTOUT33	LUT OUT
0 LUTOUT32	LUT OUT

**33.11.217 This register defines the output values (new flag) for the 8x1 LUTs in stage 1.
(PXP_HW_PXP_WFE_B_STG1_8X1_OUT2_2)**

The 5x1 LUT output value for input value n. This output value results in a flag that is added to the flag array.

Address: 20F_0000h base + 21B0h offset = 20F_21B0h

Bit	31	30	29	28	27	26	25	24	23	22	21	20	19	18	17	16
R	LUTOUT95	LUTOUT94	LUTOUT93	LUTOUT92	LUTOUT91	LUTOUT90	LUTOUT89	LUTOUT88	LUTOUT87	LUTOUT86	LUTOUT85	LUTOUT84	LUTOUT83	LUTOUT82	LUTOUT81	LUTOUT80
W																
Reset	0	0	0	0	0	0	0	0	0	0	0	0	0	0	0	0

Bit	15	14	13	12	11	10	9	8	7	6	5	4	3	2	1	0
R	LUTOUT79	LUTOUT78	LUTOUT77	LUTOUT76	LUTOUT75	LUTOUT74	LUTOUT73	LUTOUT72	LUTOUT71	LUTOUT70	LUTOUT69	LUTOUT68	LUTOUT67	LUTOUT66	LUTOUT65	LUTOUT64
W																
Reset	0	0	0	0	0	0	0	0	0	0	0	0	0	0	0	0

PXP_HW_PXP_WFE_B_STG1_8X1_OUT2_2 field descriptions

Field	Description
31 LUTOUT95	LUT OUT
30 LUTOUT94	LUT OUT
29 LUTOUT93	LUT OUT
28 LUTOUT92	LUT OUT
27 LUTOUT91	LUT OUT
26 LUTOUT90	LUT OUT
25 LUTOUT89	LUT OUT
24 LUTOUT88	LUT OUT
23 LUTOUT87	LUT OUT
22 LUTOUT86	LUT OUT
21 LUTOUT85	LUT OUT
20 LUTOUT84	LUT OUT
19 LUTOUT83	LUT OUT
18 LUTOUT82	LUT OUT
17 LUTOUT81	LUT OUT
16 LUTOUT80	LUT OUT
15 LUTOUT79	LUT OUT
14 LUTOUT78	LUT OUT
13 LUTOUT77	LUT OUT
12 LUTOUT76	LUT OUT
11 LUTOUT75	LUT OUT
10 LUTOUT74	LUT OUT
9 LUTOUT73	LUT OUT

Table continues on the next page...

PXP_HW_PXP_WFE_B_STG1_8X1_OUT2_2 field descriptions (continued)

Field	Description
8 LUTOUT72	LUT OUT
7 LUTOUT71	LUT OUT
6 LUTOUT70	LUT OUT
5 LUTOUT69	LUT OUT
4 LUTOUT68	LUT OUT
3 LUTOUT67	LUT OUT
2 LUTOUT66	LUT OUT
1 LUTOUT65	LUT OUT
0 LUTOUT64	LUT OUT

**33.11.218 This register defines the output values (new flag) for the 8x1 LUTs in stage 1.
(PXP_HW_PXP_WFE_B_STG1_8X1_OUT2_3)**

The 5x1 LUT output value for input value n. This output value results in a flag that is added to the flag array.

Address: 20F_0000h base + 21C0h offset = 20F_21C0h

Bit	31	30	29	28	27	26	25	24	23	22	21	20	19	18	17	16
R	LUTOUT127	LUTOUT126	LUTOUT125	LUTOUT124	LUTOUT123	LUTOUT122	LUTOUT121	LUTOUT120	LUTOUT119	LUTOUT118	LUTOUT117	LUTOUT116	LUTOUT115	LUTOUT114	LUTOUT113	LUTOUT112
W																
Reset	0	0	0	0	0	0	0	0	0	0	0	0	0	0	0	0

Bit	15	14	13	12	11	10	9	8	7	6	5	4	3	2	1	0
R	LUTOUT111	LUTOUT110	LUTOUT109	LUTOUT108	LUTOUT107	LUTOUT106	LUTOUT105	LUTOUT104	LUTOUT103	LUTOUT102	LUTOUT101	LUTOUT100	LUTOUT99	LUTOUT98	LUTOUT97	LUTOUT96
W																
Reset	0	0	0	0	0	0	0	0	0	0	0	0	0	0	0	0

PXP_HW_PXP_WFE_B_STG1_8X1_OUT2_3 field descriptions

Field	Description
31 LUTOUT127	LUT OUT
30 LUTOUT126	LUT OUT
29 LUTOUT125	LUT OUT
28 LUTOUT124	LUT OUT
27 LUTOUT123	LUT OUT
26 LUTOUT122	LUT OUT
25 LUTOUT121	LUT OUT
24 LUTOUT120	LUT OUT
23 LUTOUT119	LUT OUT
22 LUTOUT118	LUT OUT
21 LUTOUT117	LUT OUT
20 LUTOUT116	LUT OUT
19 LUTOUT115	LUT OUT
18 LUTOUT114	LUT OUT
17 LUTOUT113	LUT OUT
16 LUTOUT112	LUT OUT
15 LUTOUT111	LUT OUT
14 LUTOUT110	LUT OUT
13 LUTOUT109	LUT OUT
12 LUTOUT108	LUT OUT
11 LUTOUT107	LUT OUT
10 LUTOUT106	LUT OUT
9 LUTOUT105	LUT OUT

Table continues on the next page...

PXP_HW_PXP_WFE_B_STG1_8X1_OUT2_3 field descriptions (continued)

Field	Description
8 LUTOUT104	LUT OUT
7 LUTOUT103	LUT OUT
6 LUTOUT102	LUT OUT
5 LUTOUT101	LUT OUT
4 LUTOUT100	LUT OUT
3 LUTOUT99	LUT OUT
2 LUTOUT98	LUT OUT
1 LUTOUT97	LUT OUT
0 LUTOUT96	LUT OUT

**33.11.219 This register defines the output values (new flag) for the 8x1 LUTs in stage 1.
(PXP_HW_PXP_WFE_B_STG1_8X1_OUT2_4)**

The 5x1 LUT output value for input value n. This output value results in a flag that is added to the flag array.

Address: 20F_0000h base + 21D0h offset = 20F_21D0h

Bit	31	30	29	28	27	26	25	24	23	22	21	20	19	18	17	16
R	LUTOUT159	LUTOUT158	LUTOUT157	LUTOUT156	LUTOUT155	LUTOUT154	LUTOUT153	LUTOUT152	LUTOUT151	LUTOUT150	LUTOUT149	LUTOUT148	LUTOUT147	LUTOUT146	LUTOUT145	LUTOUT144
W																
Reset	0	0	0	0	0	0	0	0	0	0	0	0	0	0	0	0

Bit	15	14	13	12	11	10	9	8	7	6	5	4	3	2	1	0
R	LUTOUT143	LUTOUT142	LUTOUT141	LUTOUT140	LUTOUT139	LUTOUT138	LUTOUT137	LUTOUT136	LUTOUT135	LUTOUT134	LUTOUT133	LUTOUT132	LUTOUT131	LUTOUT130	LUTOUT129	LUTOUT128
W																
Reset	0	0	0	0	0	0	0	0	0	0	0	0	0	0	0	0

PXP_HW_PXP_WFE_B_STG1_8X1_OUT2_4 field descriptions

Field	Description
31 LUTOUT159	LUT OUT
30 LUTOUT158	LUT OUT
29 LUTOUT157	LUT OUT
28 LUTOUT156	LUT OUT
27 LUTOUT155	LUT OUT
26 LUTOUT154	LUT OUT
25 LUTOUT153	LUT OUT
24 LUTOUT152	LUT OUT
23 LUTOUT151	LUT OUT
22 LUTOUT150	LUT OUT
21 LUTOUT149	LUT OUT
20 LUTOUT148	LUT OUT
19 LUTOUT147	LUT OUT
18 LUTOUT146	LUT OUT
17 LUTOUT145	LUT OUT
16 LUTOUT144	LUT OUT
15 LUTOUT143	LUT OUT
14 LUTOUT142	LUT OUT
13 LUTOUT141	LUT OUT
12 LUTOUT140	LUT OUT
11 LUTOUT139	LUT OUT
10 LUTOUT138	LUT OUT
9 LUTOUT137	LUT OUT

Table continues on the next page...

PXP_HW_PXP_WFE_B_STG1_8X1_OUT2_4 field descriptions (continued)

Field	Description
8 LUTOUT136	LUT OUT
7 LUTOUT135	LUT OUT
6 LUTOUT134	LUT OUT
5 LUTOUT133	LUT OUT
4 LUTOUT132	LUT OUT
3 LUTOUT131	LUT OUT
2 LUTOUT130	LUT OUT
1 LUTOUT129	LUT OUT
0 LUTOUT128	LUT OUT

33.11.220 This register defines the output values (new flag) for the 8x1 LUTs in stage 1. (PXP_HW_PXP_WFE_B_STG1_8X1_OUT2_5)

The 5x1 LUT output value for input value n. This output value results in a flag that is added to the flag array.

Address: 20F_0000h base + 21E0h offset = 20F_21E0h

Bit	31	30	29	28	27	26	25	24	23	22	21	20	19	18	17	16
R	LUTOUT191	LUTOUT190	LUTOUT189	LUTOUT188	LUTOUT187	LUTOUT186	LUTOUT185	LUTOUT184	LUTOUT183	LUTOUT182	LUTOUT181	LUTOUT180	LUTOUT179	LUTOUT178	LUTOUT177	LUTOUT176
W																
Reset	0	0	0	0	0	0	0	0	0	0	0	0	0	0	0	0

Bit	15	14	13	12	11	10	9	8	7	6	5	4	3	2	1	0
R	LUTOUT175	LUTOUT174	LUTOUT173	LUTOUT172	LUTOUT171	LUTOUT170	LUTOUT169	LUTOUT168	LUTOUT167	LUTOUT166	LUTOUT165	LUTOUT164	LUTOUT163	LUTOUT162	LUTOUT161	LUTOUT160
W																
Reset	0	0	0	0	0	0	0	0	0	0	0	0	0	0	0	0

PXP_HW_PXP_WFE_B_STG1_8X1_OUT2_5 field descriptions

Field	Description
31 LUTOUT191	LUT OUT
30 LUTOUT190	LUT OUT
29 LUTOUT189	LUT OUT
28 LUTOUT188	LUT OUT
27 LUTOUT187	LUT OUT
26 LUTOUT186	LUT OUT
25 LUTOUT185	LUT OUT
24 LUTOUT184	LUT OUT
23 LUTOUT183	LUT OUT
22 LUTOUT182	LUT OUT
21 LUTOUT181	LUT OUT
20 LUTOUT180	LUT OUT
19 LUTOUT179	LUT OUT
18 LUTOUT178	LUT OUT
17 LUTOUT177	LUT OUT
16 LUTOUT176	LUT OUT
15 LUTOUT175	LUT OUT
14 LUTOUT174	LUT OUT
13 LUTOUT173	LUT OUT
12 LUTOUT172	LUT OUT
11 LUTOUT171	LUT OUT
10 LUTOUT170	LUT OUT
9 LUTOUT169	LUT OUT

Table continues on the next page...

PXP_HW_PXP_WFE_B_STG1_8X1_OUT2_5 field descriptions (continued)

Field	Description
8 LUTOUT168	LUT OUT
7 LUTOUT167	LUT OUT
6 LUTOUT166	LUT OUT
5 LUTOUT165	LUT OUT
4 LUTOUT164	LUT OUT
3 LUTOUT163	LUT OUT
2 LUTOUT162	LUT OUT
1 LUTOUT161	LUT OUT
0 LUTOUT160	LUT OUT

33.11.221 This register defines the output values (new flag) for the 8x1 LUTs in stage 1. (PXP_HW_PXP_WFE_B_STG1_8X1_OUT2_6)

The 5x1 LUT output value for input value n. This output value results in a flag that is added to the flag array.

Address: 20F_0000h base + 21F0h offset = 20F_21F0h

Bit	31	30	29	28	27	26	25	24	23	22	21	20	19	18	17	16
R	LUTOUT223	LUTOUT222	LUTOUT221	LUTOUT220	LUTOUT219	LUTOUT218	LUTOUT217	LUTOUT216	LUTOUT215	LUTOUT214	LUTOUT213	LUTOUT212	LUTOUT211	LUTOUT210	LUTOUT209	LUTOUT208
W																
Reset	0	0	0	0	0	0	0	0	0	0	0	0	0	0	0	0

Bit	15	14	13	12	11	10	9	8	7	6	5	4	3	2	1	0
R	LUTOUT207	LUTOUT206	LUTOUT205	LUTOUT204	LUTOUT203	LUTOUT202	LUTOUT201	LUTOUT200	LUTOUT199	LUTOUT198	LUTOUT197	LUTOUT196	LUTOUT195	LUTOUT194	LUTOUT193	LUTOUT192
W																
Reset	0	0	0	0	0	0	0	0	0	0	0	0	0	0	0	0

PXP_HW_PXP_WFE_B_STG1_8X1_OUT2_6 field descriptions

Field	Description
31 LUTOUT223	LUT OUT
30 LUTOUT222	LUT OUT
29 LUTOUT221	LUT OUT
28 LUTOUT220	LUT OUT
27 LUTOUT219	LUT OUT
26 LUTOUT218	LUT OUT
25 LUTOUT217	LUT OUT
24 LUTOUT216	LUT OUT
23 LUTOUT215	LUT OUT
22 LUTOUT214	LUT OUT
21 LUTOUT213	LUT OUT
20 LUTOUT212	LUT OUT
19 LUTOUT211	LUT OUT
18 LUTOUT210	LUT OUT
17 LUTOUT209	LUT OUT
16 LUTOUT208	LUT OUT
15 LUTOUT207	LUT OUT
14 LUTOUT206	LUT OUT
13 LUTOUT205	LUT OUT
12 LUTOUT204	LUT OUT
11 LUTOUT203	LUT OUT
10 LUTOUT202	LUT OUT
9 LUTOUT201	LUT OUT

Table continues on the next page...

PXP_HW_PXP_WFE_B_STG1_8X1_OUT2_6 field descriptions (continued)

Field	Description
8 LUTOUT200	LUT OUT
7 LUTOUT199	LUT OUT
6 LUTOUT198	LUT OUT
5 LUTOUT197	LUT OUT
4 LUTOUT196	LUT OUT
3 LUTOUT195	LUT OUT
2 LUTOUT194	LUT OUT
1 LUTOUT193	LUT OUT
0 LUTOUT192	LUT OUT

33.11.222 This register defines the output values (new flag) for the 8x1 LUTs in stage 1. (PXP_HW_PXP_WFE_B_STG1_8X1_OUT2_7)

The 5x1 LUT output value for input value n. This output value results in a flag that is added to the flag array.

Address: 20F_0000h base + 2200h offset = 20F_2200h

Bit	31	30	29	28	27	26	25	24	23	22	21	20	19	18	17	16
R	LUTOUT255	LUTOUT254	LUTOUT253	LUTOUT252	LUTOUT251	LUTOUT250	LUTOUT249	LUTOUT248	LUTOUT247	LUTOUT246	LUTOUT245	LUTOUT244	LUTOUT243	LUTOUT242	LUTOUT241	LUTOUT240
W																
Reset	0	0	0	0	0	0	0	0	0	0	0	0	0	0	0	0

Bit	15	14	13	12	11	10	9	8	7	6	5	4	3	2	1	0
R	LUTOUT239	LUTOUT238	LUTOUT237	LUTOUT236	LUTOUT235	LUTOUT234	LUTOUT233	LUTOUT232	LUTOUT231	LUTOUT230	LUTOUT229	LUTOUT228	LUTOUT227	LUTOUT226	LUTOUT225	LUTOUT224
W																
Reset	0	0	0	0	0	0	0	0	0	0	0	0	0	0	0	0

PXP_HW_PXP_WFE_B_STG1_8X1_OUT2_7 field descriptions

Field	Description
31 LUTOUT255	LUT OUT
30 LUTOUT254	LUT OUT
29 LUTOUT253	LUT OUT
28 LUTOUT252	LUT OUT
27 LUTOUT251	LUT OUT
26 LUTOUT250	LUT OUT
25 LUTOUT249	LUT OUT
24 LUTOUT248	LUT OUT
23 LUTOUT247	LUT OUT
22 LUTOUT246	LUT OUT
21 LUTOUT245	LUT OUT
20 LUTOUT244	LUT OUT
19 LUTOUT243	LUT OUT
18 LUTOUT242	LUT OUT
17 LUTOUT241	LUT OUT
16 LUTOUT240	LUT OUT
15 LUTOUT239	LUT OUT
14 LUTOUT238	LUT OUT
13 LUTOUT237	LUT OUT
12 LUTOUT236	LUT OUT
11 LUTOUT235	LUT OUT
10 LUTOUT234	LUT OUT
9 LUTOUT233	LUT OUT

Table continues on the next page...

PXP_HW_PXP_WFE_B_STG1_8X1_OUT2_7 field descriptions (continued)

Field	Description
8 LUTOUT232	LUT OUT
7 LUTOUT231	LUT OUT
6 LUTOUT230	LUT OUT
5 LUTOUT229	LUT OUT
4 LUTOUT228	LUT OUT
3 LUTOUT227	LUT OUT
2 LUTOUT226	LUT OUT
1 LUTOUT225	LUT OUT
0 LUTOUT224	LUT OUT

33.11.223 This register defines the output values (new flag) for the 8x1 LUTs in stage 1. (PXP_HW_PXP_WFE_B_STG1_8X1_OUT3_0)

The 5x1 LUT output value for input value n. This output value results in a flag that is added to the flag array.

Address: 20F_0000h base + 2210h offset = 20F_2210h

Bit	31	30	29	28	27	26	25	24	23	22	21	20	19	18	17	16
R	LUTOUT31	LUTOUT30	LUTOUT29	LUTOUT28	LUTOUT27	LUTOUT26	LUTOUT25	LUTOUT24	LUTOUT23	LUTOUT22	LUTOUT21	LUTOUT20	LUTOUT19	LUTOUT18	LUTOUT17	LUTOUT16
W																
Reset	0	0	0	0	0	0	0	0	0	0	0	0	0	0	0	0

Bit	15	14	13	12	11	10	9	8	7	6	5	4	3	2	1	0
R	LUTOUT15	LUTOUT14	LUTOUT13	LUTOUT12	LUTOUT11	LUTOUT10	LUTOUT9	LUTOUT8	LUTOUT7	LUTOUT6	LUTOUT5	LUTOUT4	LUTOUT3	LUTOUT2	LUTOUT1	LUTOUT0
W																
Reset	0	0	0	0	0	0	0	0	0	0	0	0	0	0	0	0

PXP_HW_PXP_WFE_B_STG1_8X1_OUT3_0 field descriptions

Field	Description
31 LUTOUT31	LUT OUT
30 LUTOUT30	LUT OUT
29 LUTOUT29	LUT OUT
28 LUTOUT28	LUT OUT
27 LUTOUT27	LUT OUT
26 LUTOUT26	LUT OUT
25 LUTOUT25	LUT OUT
24 LUTOUT24	LUT OUT
23 LUTOUT23	LUT OUT
22 LUTOUT22	LUT OUT
21 LUTOUT21	LUT OUT
20 LUTOUT20	LUT OUT
19 LUTOUT19	LUT OUT
18 LUTOUT18	LUT OUT
17 LUTOUT17	LUT OUT
16 LUTOUT16	LUT OUT
15 LUTOUT15	LUT OUT
14 LUTOUT14	LUT OUT
13 LUTOUT13	LUT OUT
12 LUTOUT12	LUT OUT
11 LUTOUT11	LUT OUT
10 LUTOUT10	LUT OUT
9 LUTOUT9	LUT OUT

Table continues on the next page...

PXP_HW_PXP_WFE_B_STG1_8X1_OUT3_0 field descriptions (continued)

Field	Description
8 LUTOUT8	LUT OUT
7 LUTOUT7	LUT OUT
6 LUTOUT6	LUT OUT
5 LUTOUT5	LUT OUT
4 LUTOUT4	LUT OUT
3 LUTOUT3	LUT OUT
2 LUTOUT2	LUT OUT
1 LUTOUT1	LUT OUT
0 LUTOUT0	LUT OUT

33.11.224 This register defines the output values (new flag) for the 8x1 LUTs in stage 1. (PXP_HW_PXP_WFE_B_STG1_8X1_OUT3_1)

The 5x1 LUT output value for input value n. This output value results in a flag that is added to the flag array.

Address: 20F_0000h base + 2220h offset = 20F_2220h

Bit	31	30	29	28	27	26	25	24	23	22	21	20	19	18	17	16
R	LUTOUT63	LUTOUT62	LUTOUT61	LUTOUT60	LUTOUT59	LUTOUT58	LUTOUT57	LUTOUT56	LUTOUT55	LUTOUT54	LUTOUT53	LUTOUT52	LUTOUT51	LUTOUT50	LUTOUT49	LUTOUT48
W																
Reset	0	0	0	0	0	0	0	0	0	0	0	0	0	0	0	0
Bit	15	14	13	12	11	10	9	8	7	6	5	4	3	2	1	0
R	LUTOUT47	LUTOUT46	LUTOUT45	LUTOUT44	LUTOUT43	LUTOUT42	LUTOUT41	LUTOUT40	LUTOUT39	LUTOUT38	LUTOUT37	LUTOUT36	LUTOUT35	LUTOUT34	LUTOUT33	LUTOUT32
W																
Reset	0	0	0	0	0	0	0	0	0	0	0	0	0	0	0	0

PXP_HW_PXP_WFE_B_STG1_8X1_OUT3_1 field descriptions

Field	Description
31 LUTOUT63	LUT OUT
30 LUTOUT62	LUT OUT
29 LUTOUT61	LUT OUT
28 LUTOUT60	LUT OUT
27 LUTOUT59	LUT OUT
26 LUTOUT58	LUT OUT
25 LUTOUT57	LUT OUT
24 LUTOUT56	LUT OUT
23 LUTOUT55	LUT OUT
22 LUTOUT54	LUT OUT
21 LUTOUT53	LUT OUT
20 LUTOUT52	LUT OUT
19 LUTOUT51	LUT OUT
18 LUTOUT50	LUT OUT
17 LUTOUT49	LUT OUT
16 LUTOUT48	LUT OUT
15 LUTOUT47	LUT OUT
14 LUTOUT46	LUT OUT
13 LUTOUT45	LUT OUT
12 LUTOUT44	LUT OUT
11 LUTOUT43	LUT OUT
10 LUTOUT42	LUT OUT
9 LUTOUT41	LUT OUT

Table continues on the next page...

PXP_HW_PXP_WFE_B_STG1_8X1_OUT3_1 field descriptions (continued)

Field	Description
8 LUTOUT40	LUT OUT
7 LUTOUT39	LUT OUT
6 LUTOUT38	LUT OUT
5 LUTOUT37	LUT OUT
4 LUTOUT36	LUT OUT
3 LUTOUT35	LUT OUT
2 LUTOUT34	LUT OUT
1 LUTOUT33	LUT OUT
0 LUTOUT32	LUT OUT

33.11.225 This register defines the output values (new flag) for the 8x1 LUTs in stage 1. (PXP_HW_PXP_WFE_B_STG1_8X1_OUT3_2)

The 5x1 LUT output value for input value n. This output value results in a flag that is added to the flag array.

Address: 20F_0000h base + 2230h offset = 20F_2230h

Bit	31	30	29	28	27	26	25	24	23	22	21	20	19	18	17	16
R	LUTOUT95	LUTOUT94	LUTOUT93	LUTOUT92	LUTOUT91	LUTOUT90	LUTOUT89	LUTOUT88	LUTOUT87	LUTOUT86	LUTOUT85	LUTOUT84	LUTOUT83	LUTOUT82	LUTOUT81	LUTOUT80
W																
Reset	0	0	0	0	0	0	0	0	0	0	0	0	0	0	0	0

Bit	15	14	13	12	11	10	9	8	7	6	5	4	3	2	1	0
R	LUTOUT79	LUTOUT78	LUTOUT77	LUTOUT76	LUTOUT75	LUTOUT74	LUTOUT73	LUTOUT72	LUTOUT71	LUTOUT70	LUTOUT69	LUTOUT68	LUTOUT67	LUTOUT66	LUTOUT65	LUTOUT64
W																
Reset	0	0	0	0	0	0	0	0	0	0	0	0	0	0	0	0

PXP_HW_PXP_WFE_B_STG1_8X1_OUT3_2 field descriptions

Field	Description
31 LUTOUT95	LUT OUT
30 LUTOUT94	LUT OUT
29 LUTOUT93	LUT OUT
28 LUTOUT92	LUT OUT
27 LUTOUT91	LUT OUT
26 LUTOUT90	LUT OUT
25 LUTOUT89	LUT OUT
24 LUTOUT88	LUT OUT
23 LUTOUT87	LUT OUT
22 LUTOUT86	LUT OUT
21 LUTOUT85	LUT OUT
20 LUTOUT84	LUT OUT
19 LUTOUT83	LUT OUT
18 LUTOUT82	LUT OUT
17 LUTOUT81	LUT OUT
16 LUTOUT80	LUT OUT
15 LUTOUT79	LUT OUT
14 LUTOUT78	LUT OUT
13 LUTOUT77	LUT OUT
12 LUTOUT76	LUT OUT
11 LUTOUT75	LUT OUT
10 LUTOUT74	LUT OUT
9 LUTOUT73	LUT OUT

Table continues on the next page...

PXP_HW_PXP_WFE_B_STG1_8X1_OUT3_2 field descriptions (continued)

Field	Description
8 LUTOUT72	LUT OUT
7 LUTOUT71	LUT OUT
6 LUTOUT70	LUT OUT
5 LUTOUT69	LUT OUT
4 LUTOUT68	LUT OUT
3 LUTOUT67	LUT OUT
2 LUTOUT66	LUT OUT
1 LUTOUT65	LUT OUT
0 LUTOUT64	LUT OUT

33.11.226 This register defines the output values (new flag) for the 8x1 LUTs in stage 1. (PXP_HW_PXP_WFE_B_STG1_8X1_OUT3_3)

The 5x1 LUT output value for input value n. This output value results in a flag that is added to the flag array.

Address: 20F_0000h base + 2240h offset = 20F_2240h

Bit	31	30	29	28	27	26	25	24	23	22	21	20	19	18	17	16
R	LUTOUT127	LUTOUT126	LUTOUT125	LUTOUT124	LUTOUT123	LUTOUT122	LUTOUT121	LUTOUT120	LUTOUT119	LUTOUT118	LUTOUT117	LUTOUT116	LUTOUT115	LUTOUT114	LUTOUT113	LUTOUT112
W																
Reset	0	0	0	0	0	0	0	0	0	0	0	0	0	0	0	0

Bit	15	14	13	12	11	10	9	8	7	6	5	4	3	2	1	0
R	LUTOUT111	LUTOUT110	LUTOUT109	LUTOUT108	LUTOUT107	LUTOUT106	LUTOUT105	LUTOUT104	LUTOUT103	LUTOUT102	LUTOUT101	LUTOUT100	LUTOUT99	LUTOUT98	LUTOUT97	LUTOUT96
W																
Reset	0	0	0	0	0	0	0	0	0	0	0	0	0	0	0	0

PXP_HW_PXP_WFE_B_STG1_8X1_OUT3_3 field descriptions

Field	Description
31 LUTOUT127	LUT OUT
30 LUTOUT126	LUT OUT
29 LUTOUT125	LUT OUT
28 LUTOUT124	LUT OUT
27 LUTOUT123	LUT OUT
26 LUTOUT122	LUT OUT
25 LUTOUT121	LUT OUT
24 LUTOUT120	LUT OUT
23 LUTOUT119	LUT OUT
22 LUTOUT118	LUT OUT
21 LUTOUT117	LUT OUT
20 LUTOUT116	LUT OUT
19 LUTOUT115	LUT OUT
18 LUTOUT114	LUT OUT
17 LUTOUT113	LUT OUT
16 LUTOUT112	LUT OUT
15 LUTOUT111	LUT OUT
14 LUTOUT110	LUT OUT
13 LUTOUT109	LUT OUT
12 LUTOUT108	LUT OUT
11 LUTOUT107	LUT OUT
10 LUTOUT106	LUT OUT
9 LUTOUT105	LUT OUT

Table continues on the next page...

PXP_HW_PXP_WFE_B_STG1_8X1_OUT3_3 field descriptions (continued)

Field	Description
8 LUTOUT104	LUT OUT
7 LUTOUT103	LUT OUT
6 LUTOUT102	LUT OUT
5 LUTOUT101	LUT OUT
4 LUTOUT100	LUT OUT
3 LUTOUT99	LUT OUT
2 LUTOUT98	LUT OUT
1 LUTOUT97	LUT OUT
0 LUTOUT96	LUT OUT

33.11.227 This register defines the output values (new flag) for the 8x1 LUTs in stage 1. (PXP_HW_PXP_WFE_B_STG1_8X1_OUT3_4)

The 5x1 LUT output value for input value n. This output value results in a flag that is added to the flag array.

Address: 20F_0000h base + 2250h offset = 20F_2250h

Bit	31	30	29	28	27	26	25	24	23	22	21	20	19	18	17	16
R	LUTOUT159	LUTOUT158	LUTOUT157	LUTOUT156	LUTOUT155	LUTOUT154	LUTOUT153	LUTOUT152	LUTOUT151	LUTOUT150	LUTOUT149	LUTOUT148	LUTOUT147	LUTOUT146	LUTOUT145	LUTOUT144
W																
Reset	0	0	0	0	0	0	0	0	0	0	0	0	0	0	0	0

Bit	15	14	13	12	11	10	9	8	7	6	5	4	3	2	1	0
R	LUTOUT143	LUTOUT142	LUTOUT141	LUTOUT140	LUTOUT139	LUTOUT138	LUTOUT137	LUTOUT136	LUTOUT135	LUTOUT134	LUTOUT133	LUTOUT132	LUTOUT131	LUTOUT130	LUTOUT129	LUTOUT128
W																
Reset	0	0	0	0	0	0	0	0	0	0	0	0	0	0	0	0

PXP_HW_PXP_WFE_B_STG1_8X1_OUT3_4 field descriptions

Field	Description
31 LUTOUT159	LUT OUT
30 LUTOUT158	LUT OUT
29 LUTOUT157	LUT OUT
28 LUTOUT156	LUT OUT
27 LUTOUT155	LUT OUT
26 LUTOUT154	LUT OUT
25 LUTOUT153	LUT OUT
24 LUTOUT152	LUT OUT
23 LUTOUT151	LUT OUT
22 LUTOUT150	LUT OUT
21 LUTOUT149	LUT OUT
20 LUTOUT148	LUT OUT
19 LUTOUT147	LUT OUT
18 LUTOUT146	LUT OUT
17 LUTOUT145	LUT OUT
16 LUTOUT144	LUT OUT
15 LUTOUT143	LUT OUT
14 LUTOUT142	LUT OUT
13 LUTOUT141	LUT OUT
12 LUTOUT140	LUT OUT
11 LUTOUT139	LUT OUT
10 LUTOUT138	LUT OUT
9 LUTOUT137	LUT OUT

Table continues on the next page...

PXP_HW_PXP_WFE_B_STG1_8X1_OUT3_4 field descriptions (continued)

Field	Description
8 LUTOUT136	LUT OUT
7 LUTOUT135	LUT OUT
6 LUTOUT134	LUT OUT
5 LUTOUT133	LUT OUT
4 LUTOUT132	LUT OUT
3 LUTOUT131	LUT OUT
2 LUTOUT130	LUT OUT
1 LUTOUT129	LUT OUT
0 LUTOUT128	LUT OUT

33.11.228 This register defines the output values (new flag) for the 8x1 LUTs in stage 1. (PXP_HW_PXP_WFE_B_STG1_8X1_OUT3_5)

The 5x1 LUT output value for input value n. This output value results in a flag that is added to the flag array.

Address: 20F_0000h base + 2260h offset = 20F_2260h

Bit	31	30	29	28	27	26	25	24	23	22	21	20	19	18	17	16
R	LUTOUT191	LUTOUT190	LUTOUT189	LUTOUT188	LUTOUT187	LUTOUT186	LUTOUT185	LUTOUT184	LUTOUT183	LUTOUT182	LUTOUT181	LUTOUT180	LUTOUT179	LUTOUT178	LUTOUT177	LUTOUT176
W																
Reset	0	0	0	0	0	0	0	0	0	0	0	0	0	0	0	0

Bit	15	14	13	12	11	10	9	8	7	6	5	4	3	2	1	0
R	LUTOUT175	LUTOUT174	LUTOUT173	LUTOUT172	LUTOUT171	LUTOUT170	LUTOUT169	LUTOUT168	LUTOUT167	LUTOUT166	LUTOUT165	LUTOUT164	LUTOUT163	LUTOUT162	LUTOUT161	LUTOUT160
W																
Reset	0	0	0	0	0	0	0	0	0	0	0	0	0	0	0	0

PXP_HW_PXP_WFE_B_STG1_8X1_OUT3_5 field descriptions

Field	Description
31 LUTOUT191	LUT OUT
30 LUTOUT190	LUT OUT
29 LUTOUT189	LUT OUT
28 LUTOUT188	LUT OUT
27 LUTOUT187	LUT OUT
26 LUTOUT186	LUT OUT
25 LUTOUT185	LUT OUT
24 LUTOUT184	LUT OUT
23 LUTOUT183	LUT OUT
22 LUTOUT182	LUT OUT
21 LUTOUT181	LUT OUT
20 LUTOUT180	LUT OUT
19 LUTOUT179	LUT OUT
18 LUTOUT178	LUT OUT
17 LUTOUT177	LUT OUT
16 LUTOUT176	LUT OUT
15 LUTOUT175	LUT OUT
14 LUTOUT174	LUT OUT
13 LUTOUT173	LUT OUT
12 LUTOUT172	LUT OUT
11 LUTOUT171	LUT OUT
10 LUTOUT170	LUT OUT
9 LUTOUT169	LUT OUT

Table continues on the next page...

PXP_HW_PXP_WFE_B_STG1_8X1_OUT3_5 field descriptions (continued)

Field	Description
8 LUTOUT168	LUT OUT
7 LUTOUT167	LUT OUT
6 LUTOUT166	LUT OUT
5 LUTOUT165	LUT OUT
4 LUTOUT164	LUT OUT
3 LUTOUT163	LUT OUT
2 LUTOUT162	LUT OUT
1 LUTOUT161	LUT OUT
0 LUTOUT160	LUT OUT

**33.11.229 This register defines the output values (new flag) for the 8x1 LUTs in stage 1.
(PXP_HW_PXP_WFE_B_STG1_8X1_OUT3_6)**

The 5x1 LUT output value for input value n. This output value results in a flag that is added to the flag array.

Address: 20F_0000h base + 2270h offset = 20F_2270h

Bit	31	30	29	28	27	26	25	24	23	22	21	20	19	18	17	16
R	LUTOUT223	LUTOUT222	LUTOUT221	LUTOUT220	LUTOUT219	LUTOUT218	LUTOUT217	LUTOUT216	LUTOUT215	LUTOUT214	LUTOUT213	LUTOUT212	LUTOUT211	LUTOUT210	LUTOUT209	LUTOUT208
W																
Reset	0	0	0	0	0	0	0	0	0	0	0	0	0	0	0	0

Bit	15	14	13	12	11	10	9	8	7	6	5	4	3	2	1	0
R	LUTOUT207	LUTOUT206	LUTOUT205	LUTOUT204	LUTOUT203	LUTOUT202	LUTOUT201	LUTOUT200	LUTOUT199	LUTOUT198	LUTOUT197	LUTOUT196	LUTOUT195	LUTOUT194	LUTOUT193	LUTOUT192
W																
Reset	0	0	0	0	0	0	0	0	0	0	0	0	0	0	0	0

PXP_HW_PXP_WFE_B_STG1_8X1_OUT3_6 field descriptions

Field	Description
31 LUTOUT223	LUT OUT
30 LUTOUT222	LUT OUT
29 LUTOUT221	LUT OUT
28 LUTOUT220	LUT OUT
27 LUTOUT219	LUT OUT
26 LUTOUT218	LUT OUT
25 LUTOUT217	LUT OUT
24 LUTOUT216	LUT OUT
23 LUTOUT215	LUT OUT
22 LUTOUT214	LUT OUT
21 LUTOUT213	LUT OUT
20 LUTOUT212	LUT OUT
19 LUTOUT211	LUT OUT
18 LUTOUT210	LUT OUT
17 LUTOUT209	LUT OUT
16 LUTOUT208	LUT OUT
15 LUTOUT207	LUT OUT
14 LUTOUT206	LUT OUT
13 LUTOUT205	LUT OUT
12 LUTOUT204	LUT OUT
11 LUTOUT203	LUT OUT
10 LUTOUT202	LUT OUT
9 LUTOUT201	LUT OUT

Table continues on the next page...

PXP_HW_PXP_WFE_B_STG1_8X1_OUT3_6 field descriptions (continued)

Field	Description
8 LUTOUT200	LUT OUT
7 LUTOUT199	LUT OUT
6 LUTOUT198	LUT OUT
5 LUTOUT197	LUT OUT
4 LUTOUT196	LUT OUT
3 LUTOUT195	LUT OUT
2 LUTOUT194	LUT OUT
1 LUTOUT193	LUT OUT
0 LUTOUT192	LUT OUT

33.11.230 This register defines the output values (new flag) for the 8x1 LUTs in stage 1. (PXP_HW_PXP_WFE_B_STG1_8X1_OUT3_7)

The 5x1 LUT output value for input value n. This output value results in a flag that is added to the flag array.

Address: 20F_0000h base + 2280h offset = 20F_2280h

Bit	31	30	29	28	27	26	25	24	23	22	21	20	19	18	17	16
R	LUTOUT255	LUTOUT254	LUTOUT253	LUTOUT252	LUTOUT251	LUTOUT250	LUTOUT249	LUTOUT248	LUTOUT247	LUTOUT246	LUTOUT245	LUTOUT244	LUTOUT243	LUTOUT242	LUTOUT241	LUTOUT240
W																
Reset	0	0	0	0	0	0	0	0	0	0	0	0	0	0	0	0

Bit	15	14	13	12	11	10	9	8	7	6	5	4	3	2	1	0
R	LUTOUT239	LUTOUT238	LUTOUT237	LUTOUT236	LUTOUT235	LUTOUT234	LUTOUT233	LUTOUT232	LUTOUT231	LUTOUT230	LUTOUT229	LUTOUT228	LUTOUT227	LUTOUT226	LUTOUT225	LUTOUT224
W																
Reset	0	0	0	0	0	0	0	0	0	0	0	0	0	0	0	0

PXP_HW_PXP_WFE_B_STG1_8X1_OUT3_7 field descriptions

Field	Description
31 LUTOUT255	LUT OUT
30 LUTOUT254	LUT OUT
29 LUTOUT253	LUT OUT
28 LUTOUT252	LUT OUT
27 LUTOUT251	LUT OUT
26 LUTOUT250	LUT OUT
25 LUTOUT249	LUT OUT
24 LUTOUT248	LUT OUT
23 LUTOUT247	LUT OUT
22 LUTOUT246	LUT OUT
21 LUTOUT245	LUT OUT
20 LUTOUT244	LUT OUT
19 LUTOUT243	LUT OUT
18 LUTOUT242	LUT OUT
17 LUTOUT241	LUT OUT
16 LUTOUT240	LUT OUT
15 LUTOUT239	LUT OUT
14 LUTOUT238	LUT OUT
13 LUTOUT237	LUT OUT
12 LUTOUT236	LUT OUT
11 LUTOUT235	LUT OUT
10 LUTOUT234	LUT OUT
9 LUTOUT233	LUT OUT

Table continues on the next page...

PXP_HW_PXP_WFE_B_STG1_8X1_OUT3_7 field descriptions (continued)

Field	Description
8 LUTOUT232	LUT OUT
7 LUTOUT231	LUT OUT
6 LUTOUT230	LUT OUT
5 LUTOUT229	LUT OUT
4 LUTOUT228	LUT OUT
3 LUTOUT227	LUT OUT
2 LUTOUT226	LUT OUT
1 LUTOUT225	LUT OUT
0 LUTOUT224	LUT OUT

33.11.231 This register defines the output values (new flag) for the 8x1 LUTs in stage 1. (PXP_HW_PXP_WFE_B_STG1_8X1_OUT4_0)

The 5x1 LUT output value for input value n. This output value results in a flag that is added to the flag array.

Address: 20F_0000h base + 2290h offset = 20F_2290h

Bit	31	30	29	28	27	26	25	24	23	22	21	20	19	18	17	16
R	LUTOUT31	LUTOUT30	LUTOUT29	LUTOUT28	LUTOUT27	LUTOUT26	LUTOUT25	LUTOUT24	LUTOUT23	LUTOUT22	LUTOUT21	LUTOUT20	LUTOUT19	LUTOUT18	LUTOUT17	LUTOUT16
W																
Reset	0	0	0	0	0	0	0	0	0	0	0	0	0	0	0	0

Bit	15	14	13	12	11	10	9	8	7	6	5	4	3	2	1	0
R	LUTOUT15	LUTOUT14	LUTOUT13	LUTOUT12	LUTOUT11	LUTOUT10	LUTOUT9	LUTOUT8	LUTOUT7	LUTOUT6	LUTOUT5	LUTOUT4	LUTOUT3	LUTOUT2	LUTOUT1	LUTOUT0
W																
Reset	0	0	0	0	0	0	0	0	0	0	0	0	0	0	0	0

PXP_HW_PXP_WFE_B_STG1_8X1_OUT4_0 field descriptions

Field	Description
31 LUTOUT31	LUT OUT
30 LUTOUT30	LUT OUT
29 LUTOUT29	LUT OUT
28 LUTOUT28	LUT OUT
27 LUTOUT27	LUT OUT
26 LUTOUT26	LUT OUT
25 LUTOUT25	LUT OUT
24 LUTOUT24	LUT OUT
23 LUTOUT23	LUT OUT
22 LUTOUT22	LUT OUT
21 LUTOUT21	LUT OUT
20 LUTOUT20	LUT OUT
19 LUTOUT19	LUT OUT
18 LUTOUT18	LUT OUT
17 LUTOUT17	LUT OUT
16 LUTOUT16	LUT OUT
15 LUTOUT15	LUT OUT
14 LUTOUT14	LUT OUT
13 LUTOUT13	LUT OUT
12 LUTOUT12	LUT OUT
11 LUTOUT11	LUT OUT
10 LUTOUT10	LUT OUT
9 LUTOUT9	LUT OUT

Table continues on the next page...

PXP_HW_PXP_WFE_B_STG1_8X1_OUT4_0 field descriptions (continued)

Field	Description
8 LUTOUT8	LUT OUT
7 LUTOUT7	LUT OUT
6 LUTOUT6	LUT OUT
5 LUTOUT5	LUT OUT
4 LUTOUT4	LUT OUT
3 LUTOUT3	LUT OUT
2 LUTOUT2	LUT OUT
1 LUTOUT1	LUT OUT
0 LUTOUT0	LUT OUT

**33.11.232 This register defines the output values (new flag) for the 8x1 LUTs in stage 1.
(PXP_HW_PXP_WFE_B_STG1_8X1_OUT4_1)**

The 5x1 LUT output value for input value n. This output value results in a flag that is added to the flag array.

Address: 20F_0000h base + 22A0h offset = 20F_22A0h

Bit	31	30	29	28	27	26	25	24	23	22	21	20	19	18	17	16
R	LUTOUT63	LUTOUT62	LUTOUT61	LUTOUT60	LUTOUT59	LUTOUT58	LUTOUT57	LUTOUT56	LUTOUT55	LUTOUT54	LUTOUT53	LUTOUT52	LUTOUT51	LUTOUT50	LUTOUT49	LUTOUT48
W																
Reset	0	0	0	0	0	0	0	0	0	0	0	0	0	0	0	0
Bit	15	14	13	12	11	10	9	8	7	6	5	4	3	2	1	0
R	LUTOUT47	LUTOUT46	LUTOUT45	LUTOUT44	LUTOUT43	LUTOUT42	LUTOUT41	LUTOUT40	LUTOUT39	LUTOUT38	LUTOUT37	LUTOUT36	LUTOUT35	LUTOUT34	LUTOUT33	LUTOUT32
W																
Reset	0	0	0	0	0	0	0	0	0	0	0	0	0	0	0	0

PXP_HW_PXP_WFE_B_STG1_8X1_OUT4_1 field descriptions

Field	Description
31 LUTOUT63	LUT OUT
30 LUTOUT62	LUT OUT
29 LUTOUT61	LUT OUT
28 LUTOUT60	LUT OUT
27 LUTOUT59	LUT OUT
26 LUTOUT58	LUT OUT
25 LUTOUT57	LUT OUT
24 LUTOUT56	LUT OUT
23 LUTOUT55	LUT OUT
22 LUTOUT54	LUT OUT
21 LUTOUT53	LUT OUT
20 LUTOUT52	LUT OUT
19 LUTOUT51	LUT OUT
18 LUTOUT50	LUT OUT
17 LUTOUT49	LUT OUT
16 LUTOUT48	LUT OUT
15 LUTOUT47	LUT OUT
14 LUTOUT46	LUT OUT
13 LUTOUT45	LUT OUT
12 LUTOUT44	LUT OUT
11 LUTOUT43	LUT OUT
10 LUTOUT42	LUT OUT
9 LUTOUT41	LUT OUT

Table continues on the next page...

PXP_HW_PXP_WFE_B_STG1_8X1_OUT4_1 field descriptions (continued)

Field	Description
8 LUTOUT40	LUT OUT
7 LUTOUT39	LUT OUT
6 LUTOUT38	LUT OUT
5 LUTOUT37	LUT OUT
4 LUTOUT36	LUT OUT
3 LUTOUT35	LUT OUT
2 LUTOUT34	LUT OUT
1 LUTOUT33	LUT OUT
0 LUTOUT32	LUT OUT

33.11.233 This register defines the output values (new flag) for the 8x1 LUTs in stage 1. (PXP_HW_PXP_WFE_B_STG1_8X1_OUT4_2)

The 5x1 LUT output value for input value n. This output value results in a flag that is added to the flag array.

Address: 20F_0000h base + 22B0h offset = 20F_22B0h

Bit	31	30	29	28	27	26	25	24	23	22	21	20	19	18	17	16
R	LUTOUT95	LUTOUT94	LUTOUT93	LUTOUT92	LUTOUT91	LUTOUT90	LUTOUT89	LUTOUT88	LUTOUT87	LUTOUT86	LUTOUT85	LUTOUT84	LUTOUT83	LUTOUT82	LUTOUT81	LUTOUT80
W																
Reset	0	0	0	0	0	0	0	0	0	0	0	0	0	0	0	0

Bit	15	14	13	12	11	10	9	8	7	6	5	4	3	2	1	0
R	LUTOUT79	LUTOUT78	LUTOUT77	LUTOUT76	LUTOUT75	LUTOUT74	LUTOUT73	LUTOUT72	LUTOUT71	LUTOUT70	LUTOUT69	LUTOUT68	LUTOUT67	LUTOUT66	LUTOUT65	LUTOUT64
W																
Reset	0	0	0	0	0	0	0	0	0	0	0	0	0	0	0	0

PXP_HW_PXP_WFE_B_STG1_8X1_OUT4_2 field descriptions

Field	Description
31 LUTOUT95	LUT OUT
30 LUTOUT94	LUT OUT
29 LUTOUT93	LUT OUT
28 LUTOUT92	LUT OUT
27 LUTOUT91	LUT OUT
26 LUTOUT90	LUT OUT
25 LUTOUT89	LUT OUT
24 LUTOUT88	LUT OUT
23 LUTOUT87	LUT OUT
22 LUTOUT86	LUT OUT
21 LUTOUT85	LUT OUT
20 LUTOUT84	LUT OUT
19 LUTOUT83	LUT OUT
18 LUTOUT82	LUT OUT
17 LUTOUT81	LUT OUT
16 LUTOUT80	LUT OUT
15 LUTOUT79	LUT OUT
14 LUTOUT78	LUT OUT
13 LUTOUT77	LUT OUT
12 LUTOUT76	LUT OUT
11 LUTOUT75	LUT OUT
10 LUTOUT74	LUT OUT
9 LUTOUT73	LUT OUT

Table continues on the next page...

PXP_HW_PXP_WFE_B_STG1_8X1_OUT4_2 field descriptions (continued)

Field	Description
8 LUTOUT72	LUT OUT
7 LUTOUT71	LUT OUT
6 LUTOUT70	LUT OUT
5 LUTOUT69	LUT OUT
4 LUTOUT68	LUT OUT
3 LUTOUT67	LUT OUT
2 LUTOUT66	LUT OUT
1 LUTOUT65	LUT OUT
0 LUTOUT64	LUT OUT

33.11.234 This register defines the output values (new flag) for the 8x1 LUTs in stage 1. (PXP_HW_PXP_WFE_B_STG1_8X1_OUT4_3)

The 5x1 LUT output value for input value n. This output value results in a flag that is added to the flag array.

Address: 20F_0000h base + 22C0h offset = 20F_22C0h

Bit	31	30	29	28	27	26	25	24	23	22	21	20	19	18	17	16
R	LUTOUT127	LUTOUT126	LUTOUT125	LUTOUT124	LUTOUT123	LUTOUT122	LUTOUT121	LUTOUT120	LUTOUT119	LUTOUT118	LUTOUT117	LUTOUT116	LUTOUT115	LUTOUT114	LUTOUT113	LUTOUT112
W																
Reset	0	0	0	0	0	0	0	0	0	0	0	0	0	0	0	0

Bit	15	14	13	12	11	10	9	8	7	6	5	4	3	2	1	0
R	LUTOUT111	LUTOUT110	LUTOUT109	LUTOUT108	LUTOUT107	LUTOUT106	LUTOUT105	LUTOUT104	LUTOUT103	LUTOUT102	LUTOUT101	LUTOUT100	LUTOUT99	LUTOUT98	LUTOUT97	LUTOUT96
W																
Reset	0	0	0	0	0	0	0	0	0	0	0	0	0	0	0	0

PXP_HW_PXP_WFE_B_STG1_8X1_OUT4_3 field descriptions

Field	Description
31 LUTOUT127	LUT OUT
30 LUTOUT126	LUT OUT
29 LUTOUT125	LUT OUT
28 LUTOUT124	LUT OUT
27 LUTOUT123	LUT OUT
26 LUTOUT122	LUT OUT
25 LUTOUT121	LUT OUT
24 LUTOUT120	LUT OUT
23 LUTOUT119	LUT OUT
22 LUTOUT118	LUT OUT
21 LUTOUT117	LUT OUT
20 LUTOUT116	LUT OUT
19 LUTOUT115	LUT OUT
18 LUTOUT114	LUT OUT
17 LUTOUT113	LUT OUT
16 LUTOUT112	LUT OUT
15 LUTOUT111	LUT OUT
14 LUTOUT110	LUT OUT
13 LUTOUT109	LUT OUT
12 LUTOUT108	LUT OUT
11 LUTOUT107	LUT OUT
10 LUTOUT106	LUT OUT
9 LUTOUT105	LUT OUT

Table continues on the next page...

PXP_HW_PXP_WFE_B_STG1_8X1_OUT4_3 field descriptions (continued)

Field	Description
8 LUTOUT104	LUT OUT
7 LUTOUT103	LUT OUT
6 LUTOUT102	LUT OUT
5 LUTOUT101	LUT OUT
4 LUTOUT100	LUT OUT
3 LUTOUT99	LUT OUT
2 LUTOUT98	LUT OUT
1 LUTOUT97	LUT OUT
0 LUTOUT96	LUT OUT

33.11.235 This register defines the output values (new flag) for the 8x1 LUTs in stage 1. (PXP_HW_PXP_WFE_B_STG1_8X1_OUT4_4)

The 5x1 LUT output value for input value n. This output value results in a flag that is added to the flag array.

Address: 20F_0000h base + 22D0h offset = 20F_22D0h

Bit	31	30	29	28	27	26	25	24	23	22	21	20	19	18	17	16
R	LUTOUT159	LUTOUT158	LUTOUT157	LUTOUT156	LUTOUT155	LUTOUT154	LUTOUT153	LUTOUT152	LUTOUT151	LUTOUT150	LUTOUT149	LUTOUT148	LUTOUT147	LUTOUT146	LUTOUT145	LUTOUT144
W																
Reset	0	0	0	0	0	0	0	0	0	0	0	0	0	0	0	0

Bit	15	14	13	12	11	10	9	8	7	6	5	4	3	2	1	0
R	LUTOUT143	LUTOUT142	LUTOUT141	LUTOUT140	LUTOUT139	LUTOUT138	LUTOUT137	LUTOUT136	LUTOUT135	LUTOUT134	LUTOUT133	LUTOUT132	LUTOUT131	LUTOUT130	LUTOUT129	LUTOUT128
W																
Reset	0	0	0	0	0	0	0	0	0	0	0	0	0	0	0	0

PXP_HW_PXP_WFE_B_STG1_8X1_OUT4_4 field descriptions

Field	Description
31 LUTOUT159	LUT OUT
30 LUTOUT158	LUT OUT
29 LUTOUT157	LUT OUT
28 LUTOUT156	LUT OUT
27 LUTOUT155	LUT OUT
26 LUTOUT154	LUT OUT
25 LUTOUT153	LUT OUT
24 LUTOUT152	LUT OUT
23 LUTOUT151	LUT OUT
22 LUTOUT150	LUT OUT
21 LUTOUT149	LUT OUT
20 LUTOUT148	LUT OUT
19 LUTOUT147	LUT OUT
18 LUTOUT146	LUT OUT
17 LUTOUT145	LUT OUT
16 LUTOUT144	LUT OUT
15 LUTOUT143	LUT OUT
14 LUTOUT142	LUT OUT
13 LUTOUT141	LUT OUT
12 LUTOUT140	LUT OUT
11 LUTOUT139	LUT OUT
10 LUTOUT138	LUT OUT
9 LUTOUT137	LUT OUT

Table continues on the next page...

PXP_HW_PXP_WFE_B_STG1_8X1_OUT4_4 field descriptions (continued)

Field	Description
8 LUTOUT136	LUT OUT
7 LUTOUT135	LUT OUT
6 LUTOUT134	LUT OUT
5 LUTOUT133	LUT OUT
4 LUTOUT132	LUT OUT
3 LUTOUT131	LUT OUT
2 LUTOUT130	LUT OUT
1 LUTOUT129	LUT OUT
0 LUTOUT128	LUT OUT

33.11.236 This register defines the output values (new flag) for the 8x1 LUTs in stage 1. (PXP_HW_PXP_WFE_B_STG1_8X1_OUT4_5)

The 5x1 LUT output value for input value n. This output value results in a flag that is added to the flag array.

Address: 20F_0000h base + 22E0h offset = 20F_22E0h

Bit	31	30	29	28	27	26	25	24	23	22	21	20	19	18	17	16
R	LUTOUT191	LUTOUT190	LUTOUT189	LUTOUT188	LUTOUT187	LUTOUT186	LUTOUT185	LUTOUT184	LUTOUT183	LUTOUT182	LUTOUT181	LUTOUT180	LUTOUT179	LUTOUT178	LUTOUT177	LUTOUT176
W																
Reset	0	0	0	0	0	0	0	0	0	0	0	0	0	0	0	0

Bit	15	14	13	12	11	10	9	8	7	6	5	4	3	2	1	0
R	LUTOUT175	LUTOUT174	LUTOUT173	LUTOUT172	LUTOUT171	LUTOUT170	LUTOUT169	LUTOUT168	LUTOUT167	LUTOUT166	LUTOUT165	LUTOUT164	LUTOUT163	LUTOUT162	LUTOUT161	LUTOUT160
W																
Reset	0	0	0	0	0	0	0	0	0	0	0	0	0	0	0	0

PXP_HW_PXP_WFE_B_STG1_8X1_OUT4_5 field descriptions

Field	Description
31 LUTOUT191	LUT OUT
30 LUTOUT190	LUT OUT
29 LUTOUT189	LUT OUT
28 LUTOUT188	LUT OUT
27 LUTOUT187	LUT OUT
26 LUTOUT186	LUT OUT
25 LUTOUT185	LUT OUT
24 LUTOUT184	LUT OUT
23 LUTOUT183	LUT OUT
22 LUTOUT182	LUT OUT
21 LUTOUT181	LUT OUT
20 LUTOUT180	LUT OUT
19 LUTOUT179	LUT OUT
18 LUTOUT178	LUT OUT
17 LUTOUT177	LUT OUT
16 LUTOUT176	LUT OUT
15 LUTOUT175	LUT OUT
14 LUTOUT174	LUT OUT
13 LUTOUT173	LUT OUT
12 LUTOUT172	LUT OUT
11 LUTOUT171	LUT OUT
10 LUTOUT170	LUT OUT
9 LUTOUT169	LUT OUT

Table continues on the next page...

PXP_HW_PXP_WFE_B_STG1_8X1_OUT4_5 field descriptions (continued)

Field	Description
8 LUTOUT168	LUT OUT
7 LUTOUT167	LUT OUT
6 LUTOUT166	LUT OUT
5 LUTOUT165	LUT OUT
4 LUTOUT164	LUT OUT
3 LUTOUT163	LUT OUT
2 LUTOUT162	LUT OUT
1 LUTOUT161	LUT OUT
0 LUTOUT160	LUT OUT

33.11.237 This register defines the output values (new flag) for the 8x1 LUTs in stage 1. (PXP_HW_PXP_WFE_B_STG1_8X1_OUT4_6)

The 5x1 LUT output value for input value n. This output value results in a flag that is added to the flag array.

Address: 20F_0000h base + 22F0h offset = 20F_22F0h

Bit	31	30	29	28	27	26	25	24	23	22	21	20	19	18	17	16
R	LUTOUT223	LUTOUT222	LUTOUT221	LUTOUT220	LUTOUT219	LUTOUT218	LUTOUT217	LUTOUT216	LUTOUT215	LUTOUT214	LUTOUT213	LUTOUT212	LUTOUT211	LUTOUT210	LUTOUT209	LUTOUT208
W																
Reset	0	0	0	0	0	0	0	0	0	0	0	0	0	0	0	0

Bit	15	14	13	12	11	10	9	8	7	6	5	4	3	2	1	0
R	LUTOUT207	LUTOUT206	LUTOUT205	LUTOUT204	LUTOUT203	LUTOUT202	LUTOUT201	LUTOUT200	LUTOUT199	LUTOUT198	LUTOUT197	LUTOUT196	LUTOUT195	LUTOUT194	LUTOUT193	LUTOUT192
W																
Reset	0	0	0	0	0	0	0	0	0	0	0	0	0	0	0	0

PXP_HW_PXP_WFE_B_STG1_8X1_OUT4_6 field descriptions

Field	Description
31 LUTOUT223	LUT OUT
30 LUTOUT222	LUT OUT
29 LUTOUT221	LUT OUT
28 LUTOUT220	LUT OUT
27 LUTOUT219	LUT OUT
26 LUTOUT218	LUT OUT
25 LUTOUT217	LUT OUT
24 LUTOUT216	LUT OUT
23 LUTOUT215	LUT OUT
22 LUTOUT214	LUT OUT
21 LUTOUT213	LUT OUT
20 LUTOUT212	LUT OUT
19 LUTOUT211	LUT OUT
18 LUTOUT210	LUT OUT
17 LUTOUT209	LUT OUT
16 LUTOUT208	LUT OUT
15 LUTOUT207	LUT OUT
14 LUTOUT206	LUT OUT
13 LUTOUT205	LUT OUT
12 LUTOUT204	LUT OUT
11 LUTOUT203	LUT OUT
10 LUTOUT202	LUT OUT
9 LUTOUT201	LUT OUT

Table continues on the next page...

PXP_HW_PXP_WFE_B_STG1_8X1_OUT4_6 field descriptions (continued)

Field	Description
8 LUTOUT200	LUT OUT
7 LUTOUT199	LUT OUT
6 LUTOUT198	LUT OUT
5 LUTOUT197	LUT OUT
4 LUTOUT196	LUT OUT
3 LUTOUT195	LUT OUT
2 LUTOUT194	LUT OUT
1 LUTOUT193	LUT OUT
0 LUTOUT192	LUT OUT

33.11.238 This register defines the output values (new flag) for the 8x1 LUTs in stage 1. (PXP_HW_PXP_WFE_B_STG1_8X1_OUT4_7)

The 5x1 LUT output value for input value n. This output value results in a flag that is added to the flag array.

Address: 20F_0000h base + 2300h offset = 20F_2300h

Bit	31	30	29	28	27	26	25	24	23	22	21	20	19	18	17	16
R	LUTOUT255	LUTOUT254	LUTOUT253	LUTOUT252	LUTOUT251	LUTOUT250	LUTOUT249	LUTOUT248	LUTOUT247	LUTOUT246	LUTOUT245	LUTOUT244	LUTOUT243	LUTOUT242	LUTOUT241	LUTOUT240
W																
Reset	0	0	0	0	0	0	0	0	0	0	0	0	0	0	0	0

Bit	15	14	13	12	11	10	9	8	7	6	5	4	3	2	1	0
R	LUTOUT239	LUTOUT238	LUTOUT237	LUTOUT236	LUTOUT235	LUTOUT234	LUTOUT233	LUTOUT232	LUTOUT231	LUTOUT230	LUTOUT229	LUTOUT228	LUTOUT227	LUTOUT226	LUTOUT225	LUTOUT224
W																
Reset	0	0	0	0	0	0	0	0	0	0	0	0	0	0	0	0

PXP_HW_PXP_WFE_B_STG1_8X1_OUT4_7 field descriptions

Field	Description
31 LUTOUT255	LUT OUT
30 LUTOUT254	LUT OUT
29 LUTOUT253	LUT OUT
28 LUTOUT252	LUT OUT
27 LUTOUT251	LUT OUT
26 LUTOUT250	LUT OUT
25 LUTOUT249	LUT OUT
24 LUTOUT248	LUT OUT
23 LUTOUT247	LUT OUT
22 LUTOUT246	LUT OUT
21 LUTOUT245	LUT OUT
20 LUTOUT244	LUT OUT
19 LUTOUT243	LUT OUT
18 LUTOUT242	LUT OUT
17 LUTOUT241	LUT OUT
16 LUTOUT240	LUT OUT
15 LUTOUT239	LUT OUT
14 LUTOUT238	LUT OUT
13 LUTOUT237	LUT OUT
12 LUTOUT236	LUT OUT
11 LUTOUT235	LUT OUT
10 LUTOUT234	LUT OUT
9 LUTOUT233	LUT OUT

Table continues on the next page...

PXP_HW_PXP_WFE_B_STG1_8X1_OUT4_7 field descriptions (continued)

Field	Description
8 LUTOUT232	LUT OUT
7 LUTOUT231	LUT OUT
6 LUTOUT230	LUT OUT
5 LUTOUT229	LUT OUT
4 LUTOUT228	LUT OUT
3 LUTOUT227	LUT OUT
2 LUTOUT226	LUT OUT
1 LUTOUT225	LUT OUT
0 LUTOUT224	LUT OUT

33.11.239 This register defines the control bits for the pxp wfe sub-block (PXP_HW_PXP_WFE_B_STG2_5X6_OUT0_0)

The 5x6 LUT output value for input value n. This output value determines which input to select (flag, data).

Address: 20F_0000h base + 2310h offset = 20F_2310h

Bit	31	30	29	28	27	26	25	24	23	22	21	20	19	18	17	16	15	14	13	12	11	10	9	8	7	6	5	4	3	2	1	0
R	0								0								0								0							
W																																
Reset	0	0	0	0	0	0	0	0	0	0	0	0	0	0	0	0	0	0	0	0	0	0	0	0	0	0	0	0	0	0	0	0

PXP_HW_PXP_WFE_B_STG2_5X6_OUT0_0 field descriptions

Field	Description
31–30 Reserved	This read-only field is reserved and always has the value 0.
29–24 LUTOUT3	LUTOUT 3
23–22 Reserved	This read-only field is reserved and always has the value 0.

Table continues on the next page...

PXP_HW_PXP_WFE_B_STG2_5X6_OUT0_0 field descriptions (continued)

Field	Description
21–16 LUTOUT2	LUTOUT 2
15–14 Reserved	This read-only field is reserved and always has the value 0.
13–8 LUTOUT1	LUTOUT 1
7–6 Reserved	This read-only field is reserved and always has the value 0.
LUTOUT0	LUTOUT 0

33.11.240 This register defines the control bits for the pxp wfe sub-block (PXP_HW_PXP_WFE_B_STG2_5X6_OUT0_1)

The 5x6 LUT output value for input value n. This output value determines which input to select (flag, data).

Address: 20F_0000h base + 2320h offset = 20F_2320h

Bit	31	30	29	28	27	26	25	24	23	22	21	20	19	18	17	16	15	14	13	12	11	10	9	8	7	6	5	4	3	2	1	0
R	0								0								0								0							
W																																
Reset	0	0	0	0	0	0	0	0	0	0	0	0	0	0	0	0	0	0	0	0	0	0	0	0	0	0	0	0	0	0	0	0

PXP_HW_PXP_WFE_B_STG2_5X6_OUT0_1 field descriptions

Field	Description
31–30 Reserved	This read-only field is reserved and always has the value 0.
29–24 LUTOUT7	LUTOUT 7
23–22 Reserved	This read-only field is reserved and always has the value 0.
21–16 LUTOUT6	LUTOUT 6
15–14 Reserved	This read-only field is reserved and always has the value 0.
13–8 LUTOUT5	LUTOUT 5
7–6 Reserved	This read-only field is reserved and always has the value 0.
LUTOUT4	LUTOUT 4

33.11.241 This register defines the control bits for the pxp wfe sub-block
(PXP_HW_PXP_WFE_B_STG2_5X6_OUT0_2)

The 5x6 LUT output value for input value n. This output value determines which input to select (flag, data).

Address: 20F_0000h base + 2330h offset = 20F_2330h

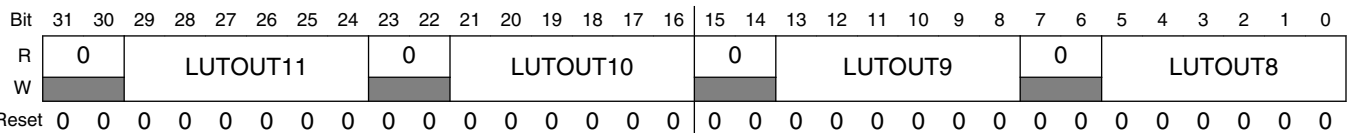

PXP_HW_PXP_WFE_B_STG2_5X6_OUT0_2 field descriptions

Field	Description
31–30 Reserved	This read-only field is reserved and always has the value 0.
29–24 LUTOUT11	LUTOUT 11
23–22 Reserved	This read-only field is reserved and always has the value 0.
21–16 LUTOUT10	LUTOUT 10
15–14 Reserved	This read-only field is reserved and always has the value 0.
13–8 LUTOUT9	LUTOUT 9
7–6 Reserved	This read-only field is reserved and always has the value 0.
LUTOUT8	LUTOUT 8

33.11.242 This register defines the control bits for the pxp wfe sub-block (PXP_HW_PXP_WFE_B_STG2_5X6_OUT0_3)

The 5x6 LUT output value for input value n. This output value determines which input to select (flag, data).

Address: 20F_0000h base + 2340h offset = 20F_2340h

Bit	31	30	29	28	27	26	25	24	23	22	21	20	19	18	17	16	15	14	13	12	11	10	9	8	7	6	5	4	3	2	1	0
R	0									0							0								0							
W																																
Reset	0	0	0	0	0	0	0	0	0	0	0	0	0	0	0	0	0	0	0	0	0	0	0	0	0	0	0	0	0	0	0	0

PXP_HW_PXP_WFE_B_STG2_5X6_OUT0_3 field descriptions

Field	Description
31–30 Reserved	This read-only field is reserved and always has the value 0.
29–24 LUTOUT15	LUTOUT 15
23–22 Reserved	This read-only field is reserved and always has the value 0.
21–16 LUTOUT14	LUTOUT 14
15–14 Reserved	This read-only field is reserved and always has the value 0.
13–8 LUTOUT13	LUTOUT 13
7–6 Reserved	This read-only field is reserved and always has the value 0.
LUTOUT12	LUTOUT 12

33.11.243 This register defines the control bits for the pxp wfe sub-block
(PXP_HW_PXP_WFE_B_STG2_5X6_OUT0_4)

The 5x6 LUT output value for input value n. This output value determines which input to select (flag, data).

Address: 20F_0000h base + 2350h offset = 20F_2350h

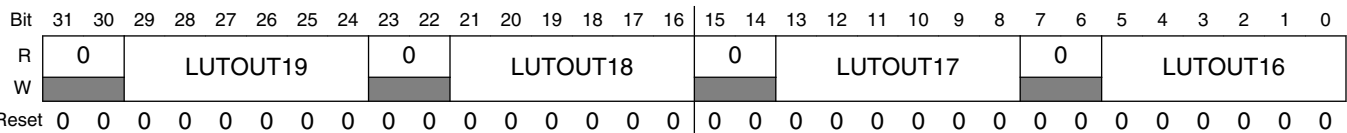

PXP_HW_PXP_WFE_B_STG2_5X6_OUT0_4 field descriptions

Field	Description
31–30 Reserved	This read-only field is reserved and always has the value 0.
29–24 LUTOUT19	LUTOUT 19
23–22 Reserved	This read-only field is reserved and always has the value 0.
21–16 LUTOUT18	LUTOUT 18
15–14 Reserved	This read-only field is reserved and always has the value 0.
13–8 LUTOUT17	LUTOUT 17
7–6 Reserved	This read-only field is reserved and always has the value 0.
LUTOUT16	LUTOUT 16

33.11.244 This register defines the control bits for the pxp wfe sub-block (PXP_HW_PXP_WFE_B_STG2_5X6_OUT0_5)

The 5x6 LUT output value for input value n. This output value determines which input to select (flag, data).

Address: 20F_0000h base + 2360h offset = 20F_2360h

Bit	31	30	29	28	27	26	25	24	23	22	21	20	19	18	17	16	15	14	13	12	11	10	9	8	7	6	5	4	3	2	1	0
R	0								0								0								0							
W																																
Reset	0	0	0	0	0	0	0	0	0	0	0	0	0	0	0	0	0	0	0	0	0	0	0	0	0	0	0	0	0	0	0	0

PXP_HW_PXP_WFE_B_STG2_5X6_OUT0_5 field descriptions

Field	Description
31–30 Reserved	This read-only field is reserved and always has the value 0.
29–24 LUTOUT23	LUTOUT 23
23–22 Reserved	This read-only field is reserved and always has the value 0.
21–16 LUTOUT22	LUTOUT 22
15–14 Reserved	This read-only field is reserved and always has the value 0.
13–8 LUTOUT21	LUTOUT 21
7–6 Reserved	This read-only field is reserved and always has the value 0.
LUTOUT20	LUTOUT 20

33.11.245 This register defines the control bits for the pxp wfe sub-block
(PXP_HW_PXP_WFE_B_STG2_5X6_OUT0_6)

The 5x6 LUT output value for input value n. This output value determines which input to select (flag, data).

Address: 20F_0000h base + 2370h offset = 20F_2370h

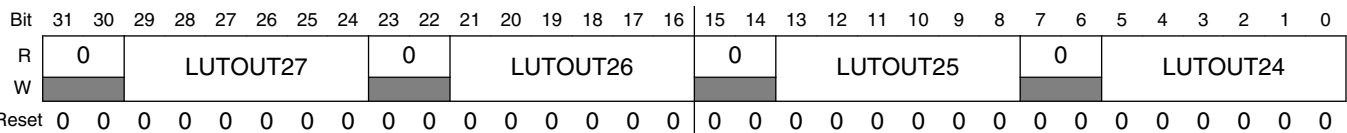

PXP_HW_PXP_WFE_B_STG2_5X6_OUT0_6 field descriptions

Field	Description
31–30 Reserved	This read-only field is reserved and always has the value 0.
29–24 LUTOUT27	LUTOUT 27
23–22 Reserved	This read-only field is reserved and always has the value 0.
21–16 LUTOUT26	LUTOUT 26
15–14 Reserved	This read-only field is reserved and always has the value 0.
13–8 LUTOUT25	LUTOUT 25
7–6 Reserved	This read-only field is reserved and always has the value 0.
LUTOUT24	LUTOUT 24

33.11.246 This register defines the control bits for the pxp wfe sub-block
(PXP_HW_PXP_WFE_B_STG2_5X6_OUT0_7)

The 5x6 LUT output value for input value n. This output value determines which input to select (flag, data).

Address: 20F_0000h base + 2380h offset = 20F_2380h

Bit	31	30	29	28	27	26	25	24	23	22	21	20	19	18	17	16	15	14	13	12	11	10	9	8	7	6	5	4	3	2	1	0
R	0								0								0								0							
W																																
Reset	0	0	0	0	0	0	0	0	0	0	0	0	0	0	0	0	0	0	0	0	0	0	0	0	0	0	0	0	0	0	0	0

PXP_HW_PXP_WFE_B_STG2_5X6_OUT0_7 field descriptions

Field	Description
31–30 Reserved	This read-only field is reserved and always has the value 0.
29–24 LUTOUT31	LUTOUT 31
23–22 Reserved	This read-only field is reserved and always has the value 0.
21–16 LUTOUT30	LUTOUT 30
15–14 Reserved	This read-only field is reserved and always has the value 0.
13–8 LUTOUT29	LUTOUT 29
7–6 Reserved	This read-only field is reserved and always has the value 0.
LUTOUT28	LUTOUT 28

33.11.247 This register defines the control bits for the pxp wfe sub-block
(PXP_HW_PXP_WFE_B_STG2_5X6_OUT1_0)

The 5x6 LUT output value for input value n. This output value determines which input to select (flag, data).

Address: 20F_0000h base + 2390h offset = 20F_2390h

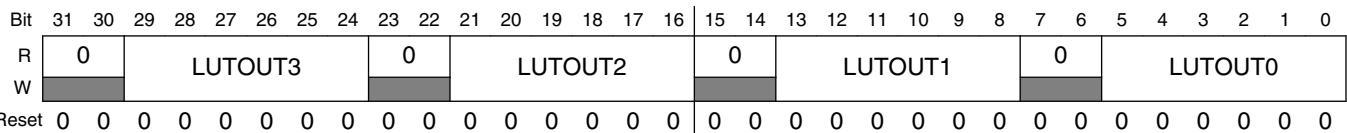

PXP_HW_PXP_WFE_B_STG2_5X6_OUT1_0 field descriptions

Field	Description
31–30 Reserved	This read-only field is reserved and always has the value 0.
29–24 LUTOUT3	LUTOUT 3
23–22 Reserved	This read-only field is reserved and always has the value 0.
21–16 LUTOUT2	LUTOUT 2
15–14 Reserved	This read-only field is reserved and always has the value 0.
13–8 LUTOUT1	LUTOUT 1
7–6 Reserved	This read-only field is reserved and always has the value 0.
LUTOUT0	LUTOUT 0

**33.11.248 This register defines the control bits for the pxp wfe sub-block
(PXP_HW_PXP_WFE_B_STG2_5X6_OUT1_1)**

The 5x6 LUT output value for input value n. This output value determines which input to select (flag, data).

Address: 20F_0000h base + 23A0h offset = 20F_23A0h

Bit	31	30	29	28	27	26	25	24	23	22	21	20	19	18	17	16	15	14	13	12	11	10	9	8	7	6	5	4	3	2	1	0
R	0								0								0								0							
W																																
Reset	0	0	0	0	0	0	0	0	0	0	0	0	0	0	0	0	0	0	0	0	0	0	0	0	0	0	0	0	0	0	0	0

PXP_HW_PXP_WFE_B_STG2_5X6_OUT1_1 field descriptions

Field	Description
31–30 Reserved	This read-only field is reserved and always has the value 0.
29–24 LUTOUT7	LUTOUT 7
23–22 Reserved	This read-only field is reserved and always has the value 0.
21–16 LUTOUT6	LUTOUT 6
15–14 Reserved	This read-only field is reserved and always has the value 0.
13–8 LUTOUT5	LUTOUT 5
7–6 Reserved	This read-only field is reserved and always has the value 0.
LUTOUT4	LUTOUT 4

33.11.249 This register defines the control bits for the pxp wfe sub-block
(PXP_HW_PXP_WFE_B_STG2_5X6_OUT1_2)

The 5x6 LUT output value for input value n. This output value determines which input to select (flag, data).

Address: 20F_0000h base + 23B0h offset = 20F_23B0h

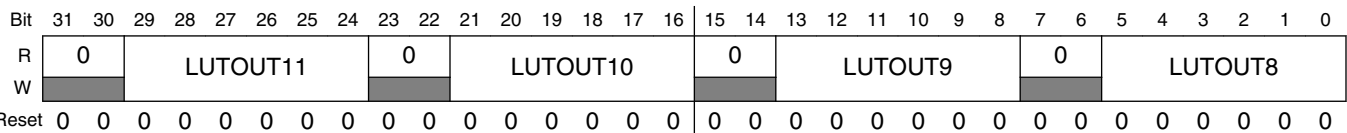

PXP_HW_PXP_WFE_B_STG2_5X6_OUT1_2 field descriptions

Field	Description
31–30 Reserved	This read-only field is reserved and always has the value 0.
29–24 LUTOUT11	LUTOUT 11
23–22 Reserved	This read-only field is reserved and always has the value 0.
21–16 LUTOUT10	LUTOUT 10
15–14 Reserved	This read-only field is reserved and always has the value 0.
13–8 LUTOUT9	LUTOUT 9
7–6 Reserved	This read-only field is reserved and always has the value 0.
LUTOUT8	LUTOUT 8

33.11.250 This register defines the control bits for the pxp wfe sub-block (PXP_HW_PXP_WFE_B_STG2_5X6_OUT1_3)

The 5x6 LUT output value for input value n. This output value determines which input to select (flag, data).

Address: 20F_0000h base + 23C0h offset = 20F_23C0h

Bit	31	30	29	28	27	26	25	24	23	22	21	20	19	18	17	16	15	14	13	12	11	10	9	8	7	6	5	4	3	2	1	0
R	0								0								0								0							
W																																
Reset	0	0	0	0	0	0	0	0	0	0	0	0	0	0	0	0	0	0	0	0	0	0	0	0	0	0	0	0	0	0	0	0

PXP_HW_PXP_WFE_B_STG2_5X6_OUT1_3 field descriptions

Field	Description
31–30 Reserved	This read-only field is reserved and always has the value 0.
29–24 LUTOUT15	LUTOUT 15
23–22 Reserved	This read-only field is reserved and always has the value 0.
21–16 LUTOUT14	LUTOUT 14
15–14 Reserved	This read-only field is reserved and always has the value 0.
13–8 LUTOUT13	LUTOUT 13
7–6 Reserved	This read-only field is reserved and always has the value 0.
LUTOUT12	LUTOUT 12

33.11.251 This register defines the control bits for the pxp wfe sub-block
(PXP_HW_PXP_WFE_B_STG2_5X6_OUT1_4)

The 5x6 LUT output value for input value n. This output value determines which input to select (flag, data).

Address: 20F_0000h base + 23D0h offset = 20F_23D0h

Bit	31	30	29	28	27	26	25	24	23	22	21	20	19	18	17	16	15	14	13	12	11	10	9	8	7	6	5	4	3	2	1	0
R	0								0								0								0							
W																																
Reset	0	0	0	0	0	0	0	0	0	0	0	0	0	0	0	0	0	0	0	0	0	0	0	0	0	0	0	0	0	0	0	0

PXP_HW_PXP_WFE_B_STG2_5X6_OUT1_4 field descriptions

Field	Description
31–30 Reserved	This read-only field is reserved and always has the value 0.
29–24 LUTOUT19	LUTOUT 19
23–22 Reserved	This read-only field is reserved and always has the value 0.
21–16 LUTOUT18	LUTOUT 18
15–14 Reserved	This read-only field is reserved and always has the value 0.
13–8 LUTOUT17	LUTOUT 17
7–6 Reserved	This read-only field is reserved and always has the value 0.
LUTOUT16	LUTOUT 16

33.11.252 This register defines the control bits for the pxp wfe sub-block (PXP_HW_PXP_WFE_B_STG2_5X6_OUT1_5)

The 5x6 LUT output value for input value n. This output value determines which input to select (flag, data).

Address: 20F_0000h base + 23E0h offset = 20F_23E0h

Bit	31	30	29	28	27	26	25	24	23	22	21	20	19	18	17	16	15	14	13	12	11	10	9	8	7	6	5	4	3	2	1	0
R	0								0								0								0							
W																																
Reset	0	0	0	0	0	0	0	0	0	0	0	0	0	0	0	0	0	0	0	0	0	0	0	0	0	0	0	0	0	0	0	0

PXP_HW_PXP_WFE_B_STG2_5X6_OUT1_5 field descriptions

Field	Description
31–30 Reserved	This read-only field is reserved and always has the value 0.
29–24 LUTOUT23	LUTOUT 23
23–22 Reserved	This read-only field is reserved and always has the value 0.
21–16 LUTOUT22	LUTOUT 22
15–14 Reserved	This read-only field is reserved and always has the value 0.
13–8 LUTOUT21	LUTOUT 21
7–6 Reserved	This read-only field is reserved and always has the value 0.
LUTOUT20	LUTOUT 20

33.11.253 This register defines the control bits for the pxp wfe sub-block
(PXP_HW_PXP_WFE_B_STG2_5X6_OUT1_6)

The 5x6 LUT output value for input value n. This output value determines which input to select (flag, data).

Address: 20F_0000h base + 23F0h offset = 20F_23F0h

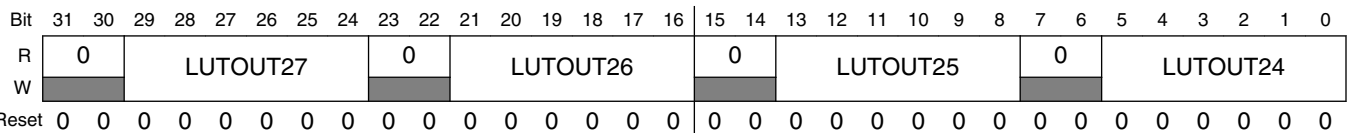

PXP_HW_PXP_WFE_B_STG2_5X6_OUT1_6 field descriptions

Field	Description
31–30 Reserved	This read-only field is reserved and always has the value 0.
29–24 LUTOUT27	LUTOUT 27
23–22 Reserved	This read-only field is reserved and always has the value 0.
21–16 LUTOUT26	LUTOUT 26
15–14 Reserved	This read-only field is reserved and always has the value 0.
13–8 LUTOUT25	LUTOUT 25
7–6 Reserved	This read-only field is reserved and always has the value 0.
LUTOUT24	LUTOUT 24

33.11.254 This register defines the control bits for the pxp wfe sub-block (PXP_HW_PXP_WFE_B_STG2_5X6_OUT1_7)

The 5x6 LUT output value for input value n. This output value determines which input to select (flag, data).

Address: 20F_0000h base + 2400h offset = 20F_2400h

Bit	31	30	29	28	27	26	25	24	23	22	21	20	19	18	17	16	15	14	13	12	11	10	9	8	7	6	5	4	3	2	1	0
R	0									0							0								0							
W																																
Reset	0	0	0	0	0	0	0	0	0	0	0	0	0	0	0	0	0	0	0	0	0	0	0	0	0	0	0	0	0	0	0	0

PXP_HW_PXP_WFE_B_STG2_5X6_OUT1_7 field descriptions

Field	Description
31–30 Reserved	This read-only field is reserved and always has the value 0.
29–24 LUTOUT31	LUTOUT 31
23–22 Reserved	This read-only field is reserved and always has the value 0.
21–16 LUTOUT30	LUTOUT 30
15–14 Reserved	This read-only field is reserved and always has the value 0.
13–8 LUTOUT29	LUTOUT 29
7–6 Reserved	This read-only field is reserved and always has the value 0.
LUTOUT28	LUTOUT 28

33.11.255 This register defines the control bits for the pxp wfe sub-block
(PXP_HW_PXP_WFE_B_STG2_5X6_OUT2_0)

The 5x6 LUT output value for input value n. This output value determines which input to select (flag, data).

Address: 20F_0000h base + 2410h offset = 20F_2410h

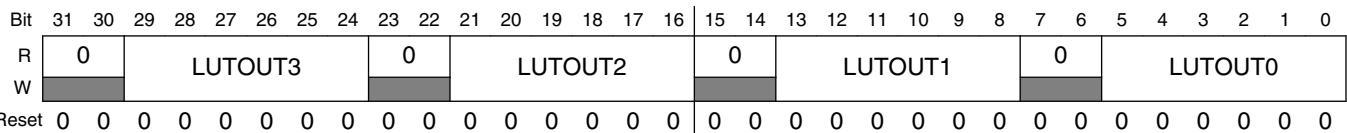

PXP_HW_PXP_WFE_B_STG2_5X6_OUT2_0 field descriptions

Field	Description
31–30 Reserved	This read-only field is reserved and always has the value 0.
29–24 LUTOUT3	LUTOUT 3
23–22 Reserved	This read-only field is reserved and always has the value 0.
21–16 LUTOUT2	LUTOUT 2
15–14 Reserved	This read-only field is reserved and always has the value 0.
13–8 LUTOUT1	LUTOUT 1
7–6 Reserved	This read-only field is reserved and always has the value 0.
LUTOUT0	LUTOUT 0

**33.11.256 This register defines the control bits for the pxp wfe sub-block
(PXP_HW_PXP_WFE_B_STG2_5X6_OUT2_1)**

The 5x6 LUT output value for input value n. This output value determines which input to select (flag, data).

Address: 20F_0000h base + 2420h offset = 20F_2420h

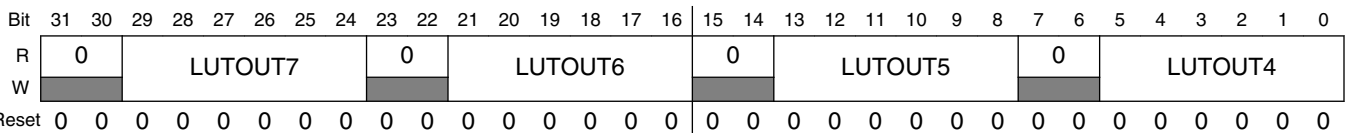

PXP_HW_PXP_WFE_B_STG2_5X6_OUT2_1 field descriptions

Field	Description
31–30 Reserved	This read-only field is reserved and always has the value 0.
29–24 LUTOUT7	LUTOUT 7
23–22 Reserved	This read-only field is reserved and always has the value 0.
21–16 LUTOUT6	LUTOUT 6
15–14 Reserved	This read-only field is reserved and always has the value 0.
13–8 LUTOUT5	LUTOUT 5
7–6 Reserved	This read-only field is reserved and always has the value 0.
LUTOUT4	LUTOUT 4

33.11.257 This register defines the control bits for the pxp wfe sub-block
(PXP_HW_PXP_WFE_B_STG2_5X6_OUT2_2)

The 5x6 LUT output value for input value n. This output value determines which input to select (flag, data).

Address: 20F_0000h base + 2430h offset = 20F_2430h

Bit	31	30	29	28	27	26	25	24	23	22	21	20	19	18	17	16	15	14	13	12	11	10	9	8	7	6	5	4	3	2	1	0
R	0								0								0								0							
W																																
Reset	0	0	0	0	0	0	0	0	0	0	0	0	0	0	0	0	0	0	0	0	0	0	0	0	0	0	0	0	0	0	0	0

PXP_HW_PXP_WFE_B_STG2_5X6_OUT2_2 field descriptions

Field	Description
31–30 Reserved	This read-only field is reserved and always has the value 0.
29–24 LUTOUT11	LUTOUT 11
23–22 Reserved	This read-only field is reserved and always has the value 0.
21–16 LUTOUT10	LUTOUT 10
15–14 Reserved	This read-only field is reserved and always has the value 0.
13–8 LUTOUT9	LUTOUT 9
7–6 Reserved	This read-only field is reserved and always has the value 0.
LUTOUT8	LUTOUT 8

33.11.258 This register defines the control bits for the pxp wfe sub-block (PXP_HW_PXP_WFE_B_STG2_5X6_OUT2_3)

The 5x6 LUT output value for input value n. This output value determines which input to select (flag, data).

Address: 20F_0000h base + 2440h offset = 20F_2440h

Bit	31	30	29	28	27	26	25	24	23	22	21	20	19	18	17	16	15	14	13	12	11	10	9	8	7	6	5	4	3	2	1	0
R	0									0							0								0							
W																																
Reset	0	0	0	0	0	0	0	0	0	0	0	0	0	0	0	0	0	0	0	0	0	0	0	0	0	0	0	0	0	0	0	0

PXP_HW_PXP_WFE_B_STG2_5X6_OUT2_3 field descriptions

Field	Description
31–30 Reserved	This read-only field is reserved and always has the value 0.
29–24 LUTOUT15	LUTOUT 15
23–22 Reserved	This read-only field is reserved and always has the value 0.
21–16 LUTOUT14	LUTOUT 14
15–14 Reserved	This read-only field is reserved and always has the value 0.
13–8 LUTOUT13	LUTOUT 13
7–6 Reserved	This read-only field is reserved and always has the value 0.
LUTOUT12	LUTOUT 12

33.11.259 This register defines the control bits for the pxp wfe sub-block
(PXP_HW_PXP_WFE_B_STG2_5X6_OUT2_4)

The 5x6 LUT output value for input value n. This output value determines which input to select (flag, data).

Address: 20F_0000h base + 2450h offset = 20F_2450h

Bit	31	30	29	28	27	26	25	24	23	22	21	20	19	18	17	16	15	14	13	12	11	10	9	8	7	6	5	4	3	2	1	0
R	0								0								0								0							
W																																
Reset	0	0	0	0	0	0	0	0	0	0	0	0	0	0	0	0	0	0	0	0	0	0	0	0	0	0	0	0	0	0	0	0

PXP_HW_PXP_WFE_B_STG2_5X6_OUT2_4 field descriptions

Field	Description
31–30 Reserved	This read-only field is reserved and always has the value 0.
29–24 LUTOUT19	LUTOUT 19
23–22 Reserved	This read-only field is reserved and always has the value 0.
21–16 LUTOUT18	LUTOUT 18
15–14 Reserved	This read-only field is reserved and always has the value 0.
13–8 LUTOUT17	LUTOUT 17
7–6 Reserved	This read-only field is reserved and always has the value 0.
LUTOUT16	LUTOUT 16

33.11.260 This register defines the control bits for the pxp wfe sub-block (PXP_HW_PXP_WFE_B_STG2_5X6_OUT2_5)

The 5x6 LUT output value for input value n. This output value determines which input to select (flag, data).

Address: 20F_0000h base + 2460h offset = 20F_2460h

Bit	31	30	29	28	27	26	25	24	23	22	21	20	19	18	17	16	15	14	13	12	11	10	9	8	7	6	5	4	3	2	1	0
R	0								0								0								0							
W																																
Reset	0	0	0	0	0	0	0	0	0	0	0	0	0	0	0	0	0	0	0	0	0	0	0	0	0	0	0	0	0	0	0	0

PXP_HW_PXP_WFE_B_STG2_5X6_OUT2_5 field descriptions

Field	Description
31–30 Reserved	This read-only field is reserved and always has the value 0.
29–24 LUTOUT23	LUTOUT 23
23–22 Reserved	This read-only field is reserved and always has the value 0.
21–16 LUTOUT22	LUTOUT 22
15–14 Reserved	This read-only field is reserved and always has the value 0.
13–8 LUTOUT21	LUTOUT 21
7–6 Reserved	This read-only field is reserved and always has the value 0.
LUTOUT20	LUTOUT 20

33.11.261 This register defines the control bits for the pxp wfe sub-block
(PXP_HW_PXP_WFE_B_STG2_5X6_OUT2_6)

The 5x6 LUT output value for input value n. This output value determines which input to select (flag, data).

Address: 20F_0000h base + 2470h offset = 20F_2470h

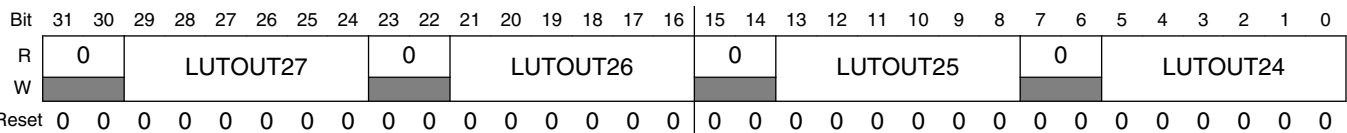

PXP_HW_PXP_WFE_B_STG2_5X6_OUT2_6 field descriptions

Field	Description
31–30 Reserved	This read-only field is reserved and always has the value 0.
29–24 LUTOUT27	LUTOUT 27
23–22 Reserved	This read-only field is reserved and always has the value 0.
21–16 LUTOUT26	LUTOUT 26
15–14 Reserved	This read-only field is reserved and always has the value 0.
13–8 LUTOUT25	LUTOUT 25
7–6 Reserved	This read-only field is reserved and always has the value 0.
LUTOUT24	LUTOUT 24

33.11.262 This register defines the control bits for the pxp wfe sub-block (PXP_HW_PXP_WFE_B_STG2_5X6_OUT2_7)

The 5x6 LUT output value for input value n. This output value determines which input to select (flag, data).

Address: 20F_0000h base + 2480h offset = 20F_2480h

Bit	31	30	29	28	27	26	25	24	23	22	21	20	19	18	17	16	15	14	13	12	11	10	9	8	7	6	5	4	3	2	1	0
R	0									0							0								0							
W																																
Reset	0	0	0	0	0	0	0	0	0	0	0	0	0	0	0	0	0	0	0	0	0	0	0	0	0	0	0	0	0	0	0	0

PXP_HW_PXP_WFE_B_STG2_5X6_OUT2_7 field descriptions

Field	Description
31–30 Reserved	This read-only field is reserved and always has the value 0.
29–24 LUTOUT31	LUTOUT 31
23–22 Reserved	This read-only field is reserved and always has the value 0.
21–16 LUTOUT30	LUTOUT 30
15–14 Reserved	This read-only field is reserved and always has the value 0.
13–8 LUTOUT29	LUTOUT 29
7–6 Reserved	This read-only field is reserved and always has the value 0.
LUTOUT28	LUTOUT 28

33.11.263 This register defines the control bits for the pxp wfe sub-block
(PXP_HW_PXP_WFE_B_STG2_5X6_OUT3_0)

The 5x6 LUT output value for input value n. This output value determines which input to select (flag, data).

Address: 20F_0000h base + 2490h offset = 20F_2490h

Bit	31	30	29	28	27	26	25	24	23	22	21	20	19	18	17	16	15	14	13	12	11	10	9	8	7	6	5	4	3	2	1	0
R	0								0								0								0							
W																																
Reset	0	0	0	0	0	0	0	0	0	0	0	0	0	0	0	0	0	0	0	0	0	0	0	0	0	0	0	0	0	0	0	0

PXP_HW_PXP_WFE_B_STG2_5X6_OUT3_0 field descriptions

Field	Description
31–30 Reserved	This read-only field is reserved and always has the value 0.
29–24 LUTOUT3	LUTOUT 3
23–22 Reserved	This read-only field is reserved and always has the value 0.
21–16 LUTOUT2	LUTOUT 2
15–14 Reserved	This read-only field is reserved and always has the value 0.
13–8 LUTOUT1	LUTOUT 1
7–6 Reserved	This read-only field is reserved and always has the value 0.
LUTOUT0	LUTOUT 0

33.11.264 This register defines the control bits for the pxp wfe sub-block (PXP_HW_PXP_WFE_B_STG2_5X6_OUT3_1)

The 5x6 LUT output value for input value n. This output value determines which input to select (flag, data).

Address: 20F_0000h base + 24A0h offset = 20F_24A0h

Bit	31	30	29	28	27	26	25	24	23	22	21	20	19	18	17	16	15	14	13	12	11	10	9	8	7	6	5	4	3	2	1	0
R	0								0								0								0							
W																																
Reset	0	0	0	0	0	0	0	0	0	0	0	0	0	0	0	0	0	0	0	0	0	0	0	0	0	0	0	0	0	0	0	0

PXP_HW_PXP_WFE_B_STG2_5X6_OUT3_1 field descriptions

Field	Description
31–30 Reserved	This read-only field is reserved and always has the value 0.
29–24 LUTOUT7	LUTOUT 7
23–22 Reserved	This read-only field is reserved and always has the value 0.
21–16 LUTOUT6	LUTOUT 6
15–14 Reserved	This read-only field is reserved and always has the value 0.
13–8 LUTOUT5	LUTOUT 5
7–6 Reserved	This read-only field is reserved and always has the value 0.
LUTOUT4	LUTOUT 4

33.11.265 This register defines the control bits for the pxp wfe sub-block
(PXP_HW_PXP_WFE_B_STG2_5X6_OUT3_2)

The 5x6 LUT output value for input value n. This output value determines which input to select (flag, data).

Address: 20F_0000h base + 24B0h offset = 20F_24B0h

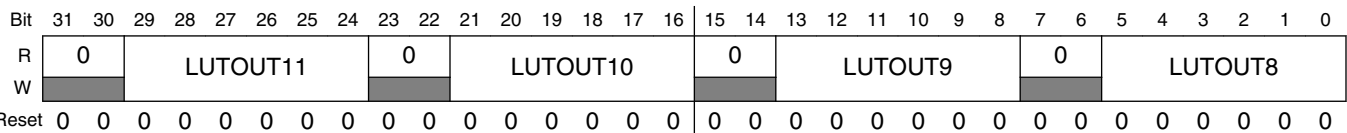

PXP_HW_PXP_WFE_B_STG2_5X6_OUT3_2 field descriptions

Field	Description
31–30 Reserved	This read-only field is reserved and always has the value 0.
29–24 LUTOUT11	LUTOUT 11
23–22 Reserved	This read-only field is reserved and always has the value 0.
21–16 LUTOUT10	LUTOUT 10
15–14 Reserved	This read-only field is reserved and always has the value 0.
13–8 LUTOUT9	LUTOUT 9
7–6 Reserved	This read-only field is reserved and always has the value 0.
LUTOUT8	LUTOUT 8

33.11.266 This register defines the control bits for the pxp wfe sub-block (PXP_HW_PXP_WFE_B_STG2_5X6_OUT3_3)

The 5x6 LUT output value for input value n. This output value determines which input to select (flag, data).

Address: 20F_0000h base + 24C0h offset = 20F_24C0h

Bit	31	30	29	28	27	26	25	24	23	22	21	20	19	18	17	16	15	14	13	12	11	10	9	8	7	6	5	4	3	2	1	0
R	0								0								0								0							
W																																
Reset	0	0	0	0	0	0	0	0	0	0	0	0	0	0	0	0	0	0	0	0	0	0	0	0	0	0	0	0	0	0	0	0

PXP_HW_PXP_WFE_B_STG2_5X6_OUT3_3 field descriptions

Field	Description
31–30 Reserved	This read-only field is reserved and always has the value 0.
29–24 LUTOUT15	LUTOUT 15
23–22 Reserved	This read-only field is reserved and always has the value 0.
21–16 LUTOUT14	LUTOUT 14
15–14 Reserved	This read-only field is reserved and always has the value 0.
13–8 LUTOUT13	LUTOUT 13
7–6 Reserved	This read-only field is reserved and always has the value 0.
LUTOUT12	LUTOUT 12

33.11.267 This register defines the control bits for the pxp wfe sub-block
(PXP_HW_PXP_WFE_B_STG2_5X6_OUT3_4)

The 5x6 LUT output value for input value n. This output value determines which input to select (flag, data).

Address: 20F_0000h base + 24E0h offset = 20F_24E0h

Bit	31	30	29	28	27	26	25	24	23	22	21	20	19	18	17	16	15	14	13	12	11	10	9	8	7	6	5	4	3	2	1	0
R	0								0								0								0							
W																																
Reset	0	0	0	0	0	0	0	0	0	0	0	0	0	0	0	0	0	0	0	0	0	0	0	0	0	0	0	0	0	0	0	0

PXP_HW_PXP_WFE_B_STG2_5X6_OUT3_4 field descriptions

Field	Description
31–30 Reserved	This read-only field is reserved and always has the value 0.
29–24 LUTOUT19	LUTOUT 19
23–22 Reserved	This read-only field is reserved and always has the value 0.
21–16 LUTOUT18	LUTOUT 18
15–14 Reserved	This read-only field is reserved and always has the value 0.
13–8 LUTOUT17	LUTOUT 17
7–6 Reserved	This read-only field is reserved and always has the value 0.
LUTOUT16	LUTOUT 16

33.11.268 This register defines the control bits for the pxp wfe sub-block (PXP_HW_PXP_WFE_B_STG2_5X6_OUT3_5)

The 5x6 LUT output value for input value n. This output value determines which input to select (flag, data).

Address: 20F_0000h base + 24F0h offset = 20F_24F0h

Bit	31	30	29	28	27	26	25	24	23	22	21	20	19	18	17	16	15	14	13	12	11	10	9	8	7	6	5	4	3	2	1	0
R	0								0								0								0							
W																																
Reset	0	0	0	0	0	0	0	0	0	0	0	0	0	0	0	0	0	0	0	0	0	0	0	0	0	0	0	0	0	0	0	0

PXP_HW_PXP_WFE_B_STG2_5X6_OUT3_5 field descriptions

Field	Description
31–30 Reserved	This read-only field is reserved and always has the value 0.
29–24 LUTOUT23	LUTOUT 23
23–22 Reserved	This read-only field is reserved and always has the value 0.
21–16 LUTOUT22	LUTOUT 22
15–14 Reserved	This read-only field is reserved and always has the value 0.
13–8 LUTOUT21	LUTOUT 21
7–6 Reserved	This read-only field is reserved and always has the value 0.
LUTOUT20	LUTOUT 20

33.11.269 This register defines the control bits for the pxp wfe sub-block
(PXP_HW_PXP_WFE_B_STG2_5X6_OUT3_6)

The 5x6 LUT output value for input value n. This output value determines which input to select (flag, data).

Address: 20F_0000h base + 2500h offset = 20F_2500h

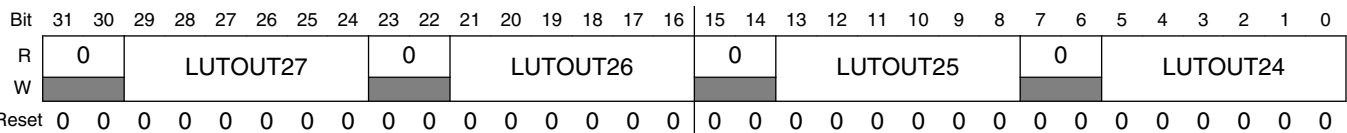

PXP_HW_PXP_WFE_B_STG2_5X6_OUT3_6 field descriptions

Field	Description
31–30 Reserved	This read-only field is reserved and always has the value 0.
29–24 LUTOUT27	LUTOUT 27
23–22 Reserved	This read-only field is reserved and always has the value 0.
21–16 LUTOUT26	LUTOUT 26
15–14 Reserved	This read-only field is reserved and always has the value 0.
13–8 LUTOUT25	LUTOUT 25
7–6 Reserved	This read-only field is reserved and always has the value 0.
LUTOUT24	LUTOUT 24

33.11.270 This register defines the control bits for the pxp wfe sub-block (PXP_HW_PXP_WFE_B_STG2_5X6_OUT3_7)

The 5x6 LUT output value for input value n. This output value determines which input to select (flag, data).

Address: 20F_0000h base + 2510h offset = 20F_2510h

Bit	31	30	29	28	27	26	25	24	23	22	21	20	19	18	17	16	15	14	13	12	11	10	9	8	7	6	5	4	3	2	1	0
R	0									0							0								0							
W																																
Reset	0	0	0	0	0	0	0	0	0	0	0	0	0	0	0	0	0	0	0	0	0	0	0	0	0	0	0	0	0	0	0	0

PXP_HW_PXP_WFE_B_STG2_5X6_OUT3_7 field descriptions

Field	Description
31–30 Reserved	This read-only field is reserved and always has the value 0.
29–24 LUTOUT31	LUTOUT 31
23–22 Reserved	This read-only field is reserved and always has the value 0.
21–16 LUTOUT30	LUTOUT 30
15–14 Reserved	This read-only field is reserved and always has the value 0.
13–8 LUTOUT29	LUTOUT 29
7–6 Reserved	This read-only field is reserved and always has the value 0.
LUTOUT28	LUTOUT 28

**33.11.271 Each set mask bit enables one of the corresponding flag input bits. There is one mask per 5x6 LUT.
(PXP_HW_PXP_WFE_B_STAGE2_5X6_MASKS_0)**

Each set mask bit enables one of the corresponding flag input bits. There is one mask per 5x6 LUT.

Address: 20F_0000h base + 2520h offset = 20F_2520h

Bit	31	30	29	28	27	26	25	24	23	22	21	20	19	18	17	16	15	14	13	12	11	10	9	8	7	6	5	4	3	2	1	0
R	0			MASK3				0			MASK2				0			MASK1				0			MASK0							
W																																
Reset	0	0	0	0	0	0	0	0	0	0	0	0	0	0	0	0	0	0	0	0	0	0	0	0	0	0	0	0	0	0	0	0

PXP_HW_PXP_WFE_B_STAGE2_5X6_MASKS_0 field descriptions

Field	Description
31–29 Reserved	This read-only field is reserved and always has the value 0.
28–24 MASK3	This field selects the input flags that are valid for 5x6 LUT 1. Bit 0 = input 1, Bit 1 = input 2 and so on.
23–21 Reserved	This read-only field is reserved and always has the value 0.
20–16 MASK2	This field selects the input flags that are valid for 5x6 LUT 0. Bit 0 = input 1, Bit 1 = input 2 and so on.
15–13 Reserved	This read-only field is reserved and always has the value 0.
12–8 MASK1	This field selects the input flags that are valid for 5x6 LUT 1. Bit 0 = input 1, Bit 1 = input 2 and so on.
7–5 Reserved	This read-only field is reserved and always has the value 0.
MASK0	This field selects the input flags that are valid for 5x6 LUT 0. Bit 0 = input 1, Bit 1 = input 2 and so on.

33.11.272 Each Address specifies the MUX position in the MUX array. There is one MUXADDR per 5x6 LUT. (PXP_HW_PXP_WFE_B_STAGE2_5X6_ADDR_0)

Address: 20F_0000h base + 2530h offset = 20F_2530h

Bit	31	30	29	28	27	26	25	24	23	22	21	20	19	18	17	16	15	14	13	12	11	10	9	8	7	6	5	4	3	2	1	0
R	0								0								0								0							
W																																
Reset	0	0	0	0	0	0	0	0	0	0	0	0	0	0	0	0	0	0	0	0	0	0	0	0	0	0	0	0	0	0	0	0

PXP_HW_PXP_WFE_B_STAGE2_5X6_ADDR_0 field descriptions

Field	Description
31–30 Reserved	This read-only field is reserved and always has the value 0.
29–24 MUXADDR3	This field reflects the address of the next stage element. The corresponding 5x6 lut output will become the select to this element.
23–22 Reserved	This read-only field is reserved and always has the value 0.
21–16 MUXADDR2	This field reflects the address of the next stage element. The corresponding 5x6 lut output will become the select to this element.
15–14 Reserved	This read-only field is reserved and always has the value 0.
13–8 MUXADDR1	This field reflects the address of the next stage element. The corresponding 5x6 lut output will become the select to this element.
7–6 Reserved	This read-only field is reserved and always has the value 0.
MUXADDR0	This field reflects the address of the next stage element. The corresponding 5x6 lut output will become the select to this element.

33.11.273 This register defines the output values (new flag) for the 5x1 LUTs in stage 2. (PXP_HW_PXP_WFE_B_STG2_5X1_OUT0)

The 5x1 LUT output value for input value n. This output value results in a flag that is added to the flag array.

Address: 20F_0000h base + 2540h offset = 20F_2540h

Bit	31	30	29	28	27	26	25	24	23	22	21	20	19	18	17	16
R	LUTOUT31	LUTOUT30	LUTOUT29	LUTOUT28	LUTOUT27	LUTOUT26	LUTOUT25	LUTOUT24	LUTOUT23	LUTOUT22	LUTOUT21	LUTOUT20	LUTOUT19	LUTOUT18	LUTOUT17	LUTOUT16
W																
Reset	0	0	0	0	0	0	0	0	0	0	0	0	0	0	0	0

Bit	15	14	13	12	11	10	9	8	7	6	5	4	3	2	1	0
R	LUTOUT15	LUTOUT14	LUTOUT13	LUTOUT12	LUTOUT11	LUTOUT10	LUTOUT9	LUTOUT8	LUTOUT7	LUTOUT6	LUTOUT5	LUTOUT4	LUTOUT3	LUTOUT2	LUTOUT1	LUTOUT0
W																
Reset	0	0	0	0	0	0	0	0	0	0	0	0	0	0	0	0

PXP_HW_PXP_WFE_B_STG2_5X1_OUT0 field descriptions

Field	Description
31 LUTOUT31	LUT OUT
30 LUTOUT30	LUT OUT
29 LUTOUT29	LUT OUT
28 LUTOUT28	LUT OUT
27 LUTOUT27	LUT OUT
26 LUTOUT26	LUT OUT
25 LUTOUT25	LUT OUT
24 LUTOUT24	LUT OUT
23 LUTOUT23	LUT OUT

Table continues on the next page...

PXP_HW_PXP_WFE_B_STG2_5X1_OUT0 field descriptions (continued)

Field	Description
22 LUTOUT22	LUT OUT
21 LUTOUT21	LUT OUT
20 LUTOUT20	LUT OUT
19 LUTOUT19	LUT OUT
18 LUTOUT18	LUT OUT
17 LUTOUT17	LUT OUT
16 LUTOUT16	LUT OUT
15 LUTOUT15	LUT OUT
14 LUTOUT14	LUT OUT
13 LUTOUT13	LUT OUT
12 LUTOUT12	LUT OUT
11 LUTOUT11	LUT OUT
10 LUTOUT10	LUT OUT
9 LUTOUT9	LUT OUT
8 LUTOUT8	LUT OUT
7 LUTOUT7	LUT OUT
6 LUTOUT6	LUT OUT
5 LUTOUT5	LUT OUT
4 LUTOUT4	LUT OUT
3 LUTOUT3	LUT OUT
2 LUTOUT2	LUT OUT
1 LUTOUT1	LUT OUT
0 LUTOUT0	LUT OUT

33.11.274 This register defines the output values (new flag) for the 5x1 LUTs in stage 2. (PXP_HW_PXP_WFE_B_STG2_5X1_OUT1)

The 5x1 LUT output value for input value n. This output value results in a flag that is added to the flag array.

Address: 20F_0000h base + 2550h offset = 20F_2550h

Bit	31	30	29	28	27	26	25	24	23	22	21	20	19	18	17	16
R	LUTOUT31	LUTOUT30	LUTOUT29	LUTOUT28	LUTOUT27	LUTOUT26	LUTOUT25	LUTOUT24	LUTOUT23	LUTOUT22	LUTOUT21	LUTOUT20	LUTOUT19	LUTOUT18	LUTOUT17	LUTOUT16
W																
Reset	0	0	0	0	0	0	0	0	0	0	0	0	0	0	0	0

Bit	15	14	13	12	11	10	9	8	7	6	5	4	3	2	1	0
R	LUTOUT15	LUTOUT14	LUTOUT13	LUTOUT12	LUTOUT11	LUTOUT10	LUTOUT9	LUTOUT8	LUTOUT7	LUTOUT6	LUTOUT5	LUTOUT4	LUTOUT3	LUTOUT2	LUTOUT1	LUTOUT0
W																
Reset	0	0	0	0	0	0	0	0	0	0	0	0	0	0	0	0

PXP_HW_PXP_WFE_B_STG2_5X1_OUT1 field descriptions

Field	Description
31 LUTOUT31	LUT OUT
30 LUTOUT30	LUT OUT
29 LUTOUT29	LUT OUT
28 LUTOUT28	LUT OUT
27 LUTOUT27	LUT OUT
26 LUTOUT26	LUT OUT
25 LUTOUT25	LUT OUT
24 LUTOUT24	LUT OUT
23 LUTOUT23	LUT OUT

Table continues on the next page...

PXP_HW_PXP_WFE_B_STG2_5X1_OUT1 field descriptions (continued)

Field	Description
22 LUTOUT22	LUT OUT
21 LUTOUT21	LUT OUT
20 LUTOUT20	LUT OUT
19 LUTOUT19	LUT OUT
18 LUTOUT18	LUT OUT
17 LUTOUT17	LUT OUT
16 LUTOUT16	LUT OUT
15 LUTOUT15	LUT OUT
14 LUTOUT14	LUT OUT
13 LUTOUT13	LUT OUT
12 LUTOUT12	LUT OUT
11 LUTOUT11	LUT OUT
10 LUTOUT10	LUT OUT
9 LUTOUT9	LUT OUT
8 LUTOUT8	LUT OUT
7 LUTOUT7	LUT OUT
6 LUTOUT6	LUT OUT
5 LUTOUT5	LUT OUT
4 LUTOUT4	LUT OUT
3 LUTOUT3	LUT OUT
2 LUTOUT2	LUT OUT
1 LUTOUT1	LUT OUT
0 LUTOUT0	LUT OUT

33.11.275 This register defines the output values (new flag) for the 5x1 LUTs in stage 2. (PXP_HW_PXP_WFE_B_STG2_5X1_OUT2)

The 5x1 LUT output value for input value n. This output value results in a flag that is added to the flag array.

Address: 20F_0000h base + 2560h offset = 20F_2560h

Bit	31	30	29	28	27	26	25	24	23	22	21	20	19	18	17	16
R	LUTOUT31	LUTOUT30	LUTOUT29	LUTOUT28	LUTOUT27	LUTOUT26	LUTOUT25	LUTOUT24	LUTOUT23	LUTOUT22	LUTOUT21	LUTOUT20	LUTOUT19	LUTOUT18	LUTOUT17	LUTOUT16
W																
Reset	0	0	0	0	0	0	0	0	0	0	0	0	0	0	0	0

Bit	15	14	13	12	11	10	9	8	7	6	5	4	3	2	1	0
R	LUTOUT15	LUTOUT14	LUTOUT13	LUTOUT12	LUTOUT11	LUTOUT10	LUTOUT9	LUTOUT8	LUTOUT7	LUTOUT6	LUTOUT5	LUTOUT4	LUTOUT3	LUTOUT2	LUTOUT1	LUTOUT0
W																
Reset	0	0	0	0	0	0	0	0	0	0	0	0	0	0	0	0

PXP_HW_PXP_WFE_B_STG2_5X1_OUT2 field descriptions

Field	Description
31 LUTOUT31	LUT OUT
30 LUTOUT30	LUT OUT
29 LUTOUT29	LUT OUT
28 LUTOUT28	LUT OUT
27 LUTOUT27	LUT OUT
26 LUTOUT26	LUT OUT
25 LUTOUT25	LUT OUT
24 LUTOUT24	LUT OUT
23 LUTOUT23	LUT OUT

Table continues on the next page...

PXP_HW_PXP_WFE_B_STG2_5X1_OUT2 field descriptions (continued)

Field	Description
22 LUTOUT22	LUT OUT
21 LUTOUT21	LUT OUT
20 LUTOUT20	LUT OUT
19 LUTOUT19	LUT OUT
18 LUTOUT18	LUT OUT
17 LUTOUT17	LUT OUT
16 LUTOUT16	LUT OUT
15 LUTOUT15	LUT OUT
14 LUTOUT14	LUT OUT
13 LUTOUT13	LUT OUT
12 LUTOUT12	LUT OUT
11 LUTOUT11	LUT OUT
10 LUTOUT10	LUT OUT
9 LUTOUT9	LUT OUT
8 LUTOUT8	LUT OUT
7 LUTOUT7	LUT OUT
6 LUTOUT6	LUT OUT
5 LUTOUT5	LUT OUT
4 LUTOUT4	LUT OUT
3 LUTOUT3	LUT OUT
2 LUTOUT2	LUT OUT
1 LUTOUT1	LUT OUT
0 LUTOUT0	LUT OUT

33.11.276 This register defines the output values (new flag) for the 5x1 LUTs in stage 2. (PXP_HW_PXP_WFE_B_STG2_5X1_OUT3)

The 5x1 LUT output value for input value n. This output value results in a flag that is added to the flag array.

Address: 20F_0000h base + 2570h offset = 20F_2570h

Bit	31	30	29	28	27	26	25	24	23	22	21	20	19	18	17	16
R	LUTOUT31	LUTOUT30	LUTOUT29	LUTOUT28	LUTOUT27	LUTOUT26	LUTOUT25	LUTOUT24	LUTOUT23	LUTOUT22	LUTOUT21	LUTOUT20	LUTOUT19	LUTOUT18	LUTOUT17	LUTOUT16
W																
Reset	0	0	0	0	0	0	0	0	0	0	0	0	0	0	0	0

Bit	15	14	13	12	11	10	9	8	7	6	5	4	3	2	1	0
R	LUTOUT15	LUTOUT14	LUTOUT13	LUTOUT12	LUTOUT11	LUTOUT10	LUTOUT9	LUTOUT8	LUTOUT7	LUTOUT6	LUTOUT5	LUTOUT4	LUTOUT3	LUTOUT2	LUTOUT1	LUTOUT0
W																
Reset	0	0	0	0	0	0	0	0	0	0	0	0	0	0	0	0

PXP_HW_PXP_WFE_B_STG2_5X1_OUT3 field descriptions

Field	Description
31 LUTOUT31	LUT OUT
30 LUTOUT30	LUT OUT
29 LUTOUT29	LUT OUT
28 LUTOUT28	LUT OUT
27 LUTOUT27	LUT OUT
26 LUTOUT26	LUT OUT
25 LUTOUT25	LUT OUT
24 LUTOUT24	LUT OUT
23 LUTOUT23	LUT OUT

Table continues on the next page...

PXP_HW_PXP_WFE_B_STG2_5X1_OUT3 field descriptions (continued)

Field	Description
22 LUTOUT22	LUT OUT
21 LUTOUT21	LUT OUT
20 LUTOUT20	LUT OUT
19 LUTOUT19	LUT OUT
18 LUTOUT18	LUT OUT
17 LUTOUT17	LUT OUT
16 LUTOUT16	LUT OUT
15 LUTOUT15	LUT OUT
14 LUTOUT14	LUT OUT
13 LUTOUT13	LUT OUT
12 LUTOUT12	LUT OUT
11 LUTOUT11	LUT OUT
10 LUTOUT10	LUT OUT
9 LUTOUT9	LUT OUT
8 LUTOUT8	LUT OUT
7 LUTOUT7	LUT OUT
6 LUTOUT6	LUT OUT
5 LUTOUT5	LUT OUT
4 LUTOUT4	LUT OUT
3 LUTOUT3	LUT OUT
2 LUTOUT2	LUT OUT
1 LUTOUT1	LUT OUT
0 LUTOUT0	LUT OUT

33.11.277 Each set mask bit enables one of the corresponding flag input bits. There is one mask per 5x1 LUT.
(PXP_HW_PXP_WFE_B_STG2_5X1_MASKS)

Each set mask bit enables one of the corresponding flag input bits. There is one mask per 5x1 LUT.

Address: 20F_0000h base + 2580h offset = 20F_2580h

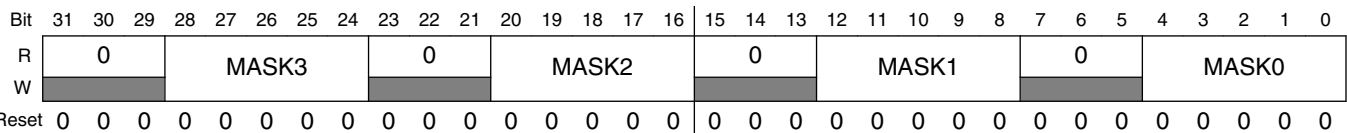

PXP_HW_PXP_WFE_B_STG2_5X1_MASKS field descriptions

Field	Description
31–29 Reserved	This read-only field is reserved and always has the value 0.
28–24 MASK3	This field selects the input flags that are valid for 5x1 LUT 1. Bit 0 = input 1, Bit 1 = input 2 and so on.
23–21 Reserved	This read-only field is reserved and always has the value 0.
20–16 MASK2	This field selects the input flags that are valid for 5x1 LUT 0. Bit 0 = input 1, Bit 1 = input 2 and so on.
15–13 Reserved	This read-only field is reserved and always has the value 0.
12–8 MASK1	This field selects the input flags that are valid for 5x1 LUT 1. Bit 0 = input 1, Bit 1 = input 2 and so on.
7–5 Reserved	This read-only field is reserved and always has the value 0.
MASK0	This field selects the input flags that are valid for 5x1 LUT 0. Bit 0 = input 1, Bit 1 = input 2 and so on.

33.11.278 This register defines the output values (new flag) for the 8x1 LUTs in stage 3. (PXP_HW_PXP_WFE_B_STG3_F8X1_OUT0_0)

The 5x1 LUT output value for input value n. This output value results in a flag that is added to the flag array.

Address: 20F_0000h base + 2590h offset = 20F_2590h

Bit	31	30	29	28	27	26	25	24	23	22	21	20	19	18	17	16
R	LUTOUT31	LUTOUT30	LUTOUT29	LUTOUT28	LUTOUT27	LUTOUT26	LUTOUT25	LUTOUT24	LUTOUT23	LUTOUT22	LUTOUT21	LUTOUT20	LUTOUT19	LUTOUT18	LUTOUT17	LUTOUT16
W																
Reset	0	0	0	0	0	0	0	0	0	0	0	0	0	0	0	0

Bit	15	14	13	12	11	10	9	8	7	6	5	4	3	2	1	0
R	LUTOUT15	LUTOUT14	LUTOUT13	LUTOUT12	LUTOUT11	LUTOUT10	LUTOUT9	LUTOUT8	LUTOUT7	LUTOUT6	LUTOUT5	LUTOUT4	LUTOUT3	LUTOUT2	LUTOUT1	LUTOUT0
W																
Reset	0	0	0	0	0	0	0	0	0	0	0	0	0	0	0	0

PXP_HW_PXP_WFE_B_STG3_F8X1_OUT0_0 field descriptions

Field	Description
31 LUTOUT31	LUT OUT
30 LUTOUT30	LUT OUT
29 LUTOUT29	LUT OUT
28 LUTOUT28	LUT OUT
27 LUTOUT27	LUT OUT
26 LUTOUT26	LUT OUT
25 LUTOUT25	LUT OUT
24 LUTOUT24	LUT OUT
23 LUTOUT23	LUT OUT

Table continues on the next page...

PXP_HW_PXP_WFE_B_STG3_F8X1_OUT0_0 field descriptions (continued)

Field	Description
22 LUTOUT22	LUT OUT
21 LUTOUT21	LUT OUT
20 LUTOUT20	LUT OUT
19 LUTOUT19	LUT OUT
18 LUTOUT18	LUT OUT
17 LUTOUT17	LUT OUT
16 LUTOUT16	LUT OUT
15 LUTOUT15	LUT OUT
14 LUTOUT14	LUT OUT
13 LUTOUT13	LUT OUT
12 LUTOUT12	LUT OUT
11 LUTOUT11	LUT OUT
10 LUTOUT10	LUT OUT
9 LUTOUT9	LUT OUT
8 LUTOUT8	LUT OUT
7 LUTOUT7	LUT OUT
6 LUTOUT6	LUT OUT
5 LUTOUT5	LUT OUT
4 LUTOUT4	LUT OUT
3 LUTOUT3	LUT OUT
2 LUTOUT2	LUT OUT
1 LUTOUT1	LUT OUT
0 LUTOUT0	LUT OUT

33.11.279 This register defines the output values (new flag) for the 8x1 LUTs in stage 3. (PXP_HW_PXP_WFE_B_STG3_F8X1_OUT0_1)

The 5x1 LUT output value for input value n. This output value results in a flag that is added to the flag array.

Address: 20F_0000h base + 25A0h offset = 20F_25A0h

Bit	31	30	29	28	27	26	25	24	23	22	21	20	19	18	17	16
R	LUTOUT63	LUTOUT62	LUTOUT61	LUTOUT60	LUTOUT59	LUTOUT58	LUTOUT57	LUTOUT56	LUTOUT55	LUTOUT54	LUTOUT53	LUTOUT52	LUTOUT51	LUTOUT50	LUTOUT49	LUTOUT48
W																
Reset	0	0	0	0	0	0	0	0	0	0	0	0	0	0	0	0

Bit	15	14	13	12	11	10	9	8	7	6	5	4	3	2	1	0
R	LUTOUT47	LUTOUT46	LUTOUT45	LUTOUT44	LUTOUT43	LUTOUT42	LUTOUT41	LUTOUT40	LUTOUT39	LUTOUT38	LUTOUT37	LUTOUT36	LUTOUT35	LUTOUT34	LUTOUT33	LUTOUT32
W																
Reset	0	0	0	0	0	0	0	0	0	0	0	0	0	0	0	0

PXP_HW_PXP_WFE_B_STG3_F8X1_OUT0_1 field descriptions

Field	Description
31 LUTOUT63	LUT OUT
30 LUTOUT62	LUT OUT
29 LUTOUT61	LUT OUT
28 LUTOUT60	LUT OUT
27 LUTOUT59	LUT OUT
26 LUTOUT58	LUT OUT
25 LUTOUT57	LUT OUT
24 LUTOUT56	LUT OUT
23 LUTOUT55	LUT OUT

Table continues on the next page...

PXP_HW_PXP_WFE_B_STG3_F8X1_OUT0_1 field descriptions (continued)

Field	Description
22 LUTOUT54	LUT OUT
21 LUTOUT53	LUT OUT
20 LUTOUT52	LUT OUT
19 LUTOUT51	LUT OUT
18 LUTOUT50	LUT OUT
17 LUTOUT49	LUT OUT
16 LUTOUT48	LUT OUT
15 LUTOUT47	LUT OUT
14 LUTOUT46	LUT OUT
13 LUTOUT45	LUT OUT
12 LUTOUT44	LUT OUT
11 LUTOUT43	LUT OUT
10 LUTOUT42	LUT OUT
9 LUTOUT41	LUT OUT
8 LUTOUT40	LUT OUT
7 LUTOUT39	LUT OUT
6 LUTOUT38	LUT OUT
5 LUTOUT37	LUT OUT
4 LUTOUT36	LUT OUT
3 LUTOUT35	LUT OUT
2 LUTOUT34	LUT OUT
1 LUTOUT33	LUT OUT
0 LUTOUT32	LUT OUT

33.11.280 This register defines the output values (new flag) for the 8x1 LUTs in stage 3. (PXP_HW_PXP_WFE_B_STG3_F8X1_OUT0_2)

The 5x1 LUT output value for input value n. This output value results in a flag that is added to the flag array.

Address: 20F_0000h base + 25B0h offset = 20F_25B0h

Bit	31	30	29	28	27	26	25	24	23	22	21	20	19	18	17	16
R	LUTOUT95	LUTOUT94	LUTOUT93	LUTOUT92	LUTOUT91	LUTOUT90	LUTOUT89	LUTOUT88	LUTOUT87	LUTOUT86	LUTOUT85	LUTOUT84	LUTOUT83	LUTOUT82	LUTOUT81	LUTOUT80
W																
Reset	0	0	0	0	0	0	0	0	0	0	0	0	0	0	0	0

Bit	15	14	13	12	11	10	9	8	7	6	5	4	3	2	1	0
R	LUTOUT79	LUTOUT78	LUTOUT77	LUTOUT76	LUTOUT75	LUTOUT74	LUTOUT73	LUTOUT72	LUTOUT71	LUTOUT70	LUTOUT69	LUTOUT68	LUTOUT67	LUTOUT66	LUTOUT65	LUTOUT64
W																
Reset	0	0	0	0	0	0	0	0	0	0	0	0	0	0	0	0

PXP_HW_PXP_WFE_B_STG3_F8X1_OUT0_2 field descriptions

Field	Description
31 LUTOUT95	LUT OUT
30 LUTOUT94	LUT OUT
29 LUTOUT93	LUT OUT
28 LUTOUT92	LUT OUT
27 LUTOUT91	LUT OUT
26 LUTOUT90	LUT OUT
25 LUTOUT89	LUT OUT
24 LUTOUT88	LUT OUT
23 LUTOUT87	LUT OUT

Table continues on the next page...

PXP_HW_PXP_WFE_B_STG3_F8X1_OUT0_2 field descriptions (continued)

Field	Description
22 LUTOUT86	LUT OUT
21 LUTOUT85	LUT OUT
20 LUTOUT84	LUT OUT
19 LUTOUT83	LUT OUT
18 LUTOUT82	LUT OUT
17 LUTOUT81	LUT OUT
16 LUTOUT80	LUT OUT
15 LUTOUT79	LUT OUT
14 LUTOUT78	LUT OUT
13 LUTOUT77	LUT OUT
12 LUTOUT76	LUT OUT
11 LUTOUT75	LUT OUT
10 LUTOUT74	LUT OUT
9 LUTOUT73	LUT OUT
8 LUTOUT72	LUT OUT
7 LUTOUT71	LUT OUT
6 LUTOUT70	LUT OUT
5 LUTOUT69	LUT OUT
4 LUTOUT68	LUT OUT
3 LUTOUT67	LUT OUT
2 LUTOUT66	LUT OUT
1 LUTOUT65	LUT OUT
0 LUTOUT64	LUT OUT

33.11.281 This register defines the output values (new flag) for the 8x1 LUTs in stage 3. (PXP_HW_PXP_WFE_B_STG3_F8X1_OUT0_3)

The 5x1 LUT output value for input value n. This output value results in a flag that is added to the flag array.

Address: 20F_0000h base + 25C0h offset = 20F_25C0h

Bit	31	30	29	28	27	26	25	24	23	22	21	20	19	18	17	16
R	LUTOUT127	LUTOUT126	LUTOUT125	LUTOUT124	LUTOUT123	LUTOUT122	LUTOUT121	LUTOUT120	LUTOUT119	LUTOUT118	LUTOUT117	LUTOUT116	LUTOUT115	LUTOUT114	LUTOUT113	LUTOUT112
W																
Reset	0	0	0	0	0	0	0	0	0	0	0	0	0	0	0	0

Bit	15	14	13	12	11	10	9	8	7	6	5	4	3	2	1	0
R	LUTOUT111	LUTOUT110	LUTOUT109	LUTOUT108	LUTOUT107	LUTOUT106	LUTOUT105	LUTOUT104	LUTOUT103	LUTOUT102	LUTOUT101	LUTOUT100	LUTOUT99	LUTOUT98	LUTOUT97	LUTOUT96
W																
Reset	0	0	0	0	0	0	0	0	0	0	0	0	0	0	0	0

PXP_HW_PXP_WFE_B_STG3_F8X1_OUT0_3 field descriptions

Field	Description
31 LUTOUT127	LUT OUT
30 LUTOUT126	LUT OUT
29 LUTOUT125	LUT OUT
28 LUTOUT124	LUT OUT
27 LUTOUT123	LUT OUT
26 LUTOUT122	LUT OUT
25 LUTOUT121	LUT OUT
24 LUTOUT120	LUT OUT

Table continues on the next page...

PXP_HW_PXP_WFE_B_STG3_F8X1_OUT0_3 field descriptions (continued)

Field	Description
23 LUTOUT119	LUT OUT
22 LUTOUT118	LUT OUT
21 LUTOUT117	LUT OUT
20 LUTOUT116	LUT OUT
19 LUTOUT115	LUT OUT
18 LUTOUT114	LUT OUT
17 LUTOUT113	LUT OUT
16 LUTOUT112	LUT OUT
15 LUTOUT111	LUT OUT
14 LUTOUT110	LUT OUT
13 LUTOUT109	LUT OUT
12 LUTOUT108	LUT OUT
11 LUTOUT107	LUT OUT
10 LUTOUT106	LUT OUT
9 LUTOUT105	LUT OUT
8 LUTOUT104	LUT OUT
7 LUTOUT103	LUT OUT
6 LUTOUT102	LUT OUT
5 LUTOUT101	LUT OUT
4 LUTOUT100	LUT OUT
3 LUTOUT99	LUT OUT
2 LUTOUT98	LUT OUT
1 LUTOUT97	LUT OUT

Table continues on the next page...

PXP_HW_PXP_WFE_B_STG3_F8X1_OUT0_3 field descriptions (continued)

Field	Description
0 LUTOUT96	LUT OUT

33.11.282 This register defines the output values (new flag) for the 8x1 LUTs in stage 3. (PXP_HW_PXP_WFE_B_STG3_F8X1_OUT0_4)

The 5x1 LUT output value for input value n. This output value results in a flag that is added to the flag array.

Address: 20F_0000h base + 25D0h offset = 20F_25D0h

Bit	31	30	29	28	27	26	25	24	23	22	21	20	19	18	17	16
R	LUTOUT159	LUTOUT158	LUTOUT157	LUTOUT156	LUTOUT155	LUTOUT154	LUTOUT153	LUTOUT152	LUTOUT151	LUTOUT150	LUTOUT149	LUTOUT148	LUTOUT147	LUTOUT146	LUTOUT145	LUTOUT144
W																
Reset	0	0	0	0	0	0	0	0	0	0	0	0	0	0	0	0

Bit	15	14	13	12	11	10	9	8	7	6	5	4	3	2	1	0
R	LUTOUT143	LUTOUT142	LUTOUT141	LUTOUT140	LUTOUT139	LUTOUT138	LUTOUT137	LUTOUT136	LUTOUT135	LUTOUT134	LUTOUT133	LUTOUT132	LUTOUT131	LUTOUT130	LUTOUT129	LUTOUT128
W																
Reset	0	0	0	0	0	0	0	0	0	0	0	0	0	0	0	0

PXP_HW_PXP_WFE_B_STG3_F8X1_OUT0_4 field descriptions

Field	Description
31 LUTOUT159	LUT OUT
30 LUTOUT158	LUT OUT
29 LUTOUT157	LUT OUT
28 LUTOUT156	LUT OUT
27 LUTOUT155	LUT OUT

Table continues on the next page...

PXP_HW_PXP_WFE_B_STG3_F8X1_OUT0_4 field descriptions (continued)

Field	Description
26 LUTOUT154	LUT OUT
25 LUTOUT153	LUT OUT
24 LUTOUT152	LUT OUT
23 LUTOUT151	LUT OUT
22 LUTOUT150	LUT OUT
21 LUTOUT149	LUT OUT
20 LUTOUT148	LUT OUT
19 LUTOUT147	LUT OUT
18 LUTOUT146	LUT OUT
17 LUTOUT145	LUT OUT
16 LUTOUT144	LUT OUT
15 LUTOUT143	LUT OUT
14 LUTOUT142	LUT OUT
13 LUTOUT141	LUT OUT
12 LUTOUT140	LUT OUT
11 LUTOUT139	LUT OUT
10 LUTOUT138	LUT OUT
9 LUTOUT137	LUT OUT
8 LUTOUT136	LUT OUT
7 LUTOUT135	LUT OUT
6 LUTOUT134	LUT OUT
5 LUTOUT133	LUT OUT
4 LUTOUT132	LUT OUT

Table continues on the next page...

PXP_HW_PXP_WFE_B_STG3_F8X1_OUT0_4 field descriptions (continued)

Field	Description
3 LUTOUT131	LUT OUT
2 LUTOUT130	LUT OUT
1 LUTOUT129	LUT OUT
0 LUTOUT128	LUT OUT

**33.11.283 This register defines the output values (new flag) for the 8x1 LUTs in stage 3.
(PXP_HW_PXP_WFE_B_STG3_F8X1_OUT0_5)**

The 5x1 LUT output value for input value n. This output value results in a flag that is added to the flag array.

Address: 20F_0000h base + 25E0h offset = 20F_25E0h

Bit	31	30	29	28	27	26	25	24	23	22	21	20	19	18	17	16
R	LUTOUT191	LUTOUT190	LUTOUT189	LUTOUT188	LUTOUT187	LUTOUT186	LUTOUT185	LUTOUT184	LUTOUT183	LUTOUT182	LUTOUT181	LUTOUT180	LUTOUT179	LUTOUT178	LUTOUT177	LUTOUT176
W																
Reset	0	0	0	0	0	0	0	0	0	0	0	0	0	0	0	0

Bit	15	14	13	12	11	10	9	8	7	6	5	4	3	2	1	0
R	LUTOUT175	LUTOUT174	LUTOUT173	LUTOUT172	LUTOUT171	LUTOUT170	LUTOUT169	LUTOUT168	LUTOUT167	LUTOUT166	LUTOUT165	LUTOUT164	LUTOUT163	LUTOUT162	LUTOUT161	LUTOUT160
W																
Reset	0	0	0	0	0	0	0	0	0	0	0	0	0	0	0	0

PXP_HW_PXP_WFE_B_STG3_F8X1_OUT0_5 field descriptions

Field	Description
31 LUTOUT191	LUT OUT
30 LUTOUT190	LUT OUT

Table continues on the next page...

PXP_HW_PXP_WFE_B_STG3_F8X1_OUT0_5 field descriptions (continued)

Field	Description
29 LUTOUT189	LUT OUT
28 LUTOUT188	LUT OUT
27 LUTOUT187	LUT OUT
26 LUTOUT186	LUT OUT
25 LUTOUT185	LUT OUT
24 LUTOUT184	LUT OUT
23 LUTOUT183	LUT OUT
22 LUTOUT182	LUT OUT
21 LUTOUT181	LUT OUT
20 LUTOUT180	LUT OUT
19 LUTOUT179	LUT OUT
18 LUTOUT178	LUT OUT
17 LUTOUT177	LUT OUT
16 LUTOUT176	LUT OUT
15 LUTOUT175	LUT OUT
14 LUTOUT174	LUT OUT
13 LUTOUT173	LUT OUT
12 LUTOUT172	LUT OUT
11 LUTOUT171	LUT OUT
10 LUTOUT170	LUT OUT
9 LUTOUT169	LUT OUT
8 LUTOUT168	LUT OUT
7 LUTOUT167	LUT OUT

Table continues on the next page...

PXP_HW_PXP_WFE_B_STG3_F8X1_OUT0_5 field descriptions (continued)

Field	Description
6 LUTOUT166	LUT OUT
5 LUTOUT165	LUT OUT
4 LUTOUT164	LUT OUT
3 LUTOUT163	LUT OUT
2 LUTOUT162	LUT OUT
1 LUTOUT161	LUT OUT
0 LUTOUT160	LUT OUT

**33.11.284 This register defines the output values (new flag) for the 8x1 LUTs in stage 3.
(PXP_HW_PXP_WFE_B_STG3_F8X1_OUT0_6)**

The 5x1 LUT output value for input value n. This output value results in a flag that is added to the flag array.

Address: 20F_0000h base + 25F0h offset = 20F_25F0h

Bit	31	30	29	28	27	26	25	24	23	22	21	20	19	18	17	16
R	LUTOUT223	LUTOUT222	LUTOUT221	LUTOUT220	LUTOUT219	LUTOUT218	LUTOUT217	LUTOUT216	LUTOUT215	LUTOUT214	LUTOUT213	LUTOUT212	LUTOUT211	LUTOUT210	LUTOUT209	LUTOUT208
W																
Reset	0	0	0	0	0	0	0	0	0	0	0	0	0	0	0	0

Bit	15	14	13	12	11	10	9	8	7	6	5	4	3	2	1	0
R	LUTOUT207	LUTOUT206	LUTOUT205	LUTOUT204	LUTOUT203	LUTOUT202	LUTOUT201	LUTOUT200	LUTOUT199	LUTOUT198	LUTOUT197	LUTOUT196	LUTOUT195	LUTOUT194	LUTOUT193	LUTOUT192
W																
Reset	0	0	0	0	0	0	0	0	0	0	0	0	0	0	0	0

PXP_HW_PXP_WFE_B_STG3_F8X1_OUT0_6 field descriptions

Field	Description
31 LUTOUT223	LUT OUT
30 LUTOUT222	LUT OUT
29 LUTOUT221	LUT OUT
28 LUTOUT220	LUT OUT
27 LUTOUT219	LUT OUT
26 LUTOUT218	LUT OUT
25 LUTOUT217	LUT OUT
24 LUTOUT216	LUT OUT
23 LUTOUT215	LUT OUT
22 LUTOUT214	LUT OUT
21 LUTOUT213	LUT OUT
20 LUTOUT212	LUT OUT
19 LUTOUT211	LUT OUT
18 LUTOUT210	LUT OUT
17 LUTOUT209	LUT OUT
16 LUTOUT208	LUT OUT
15 LUTOUT207	LUT OUT
14 LUTOUT206	LUT OUT
13 LUTOUT205	LUT OUT
12 LUTOUT204	LUT OUT
11 LUTOUT203	LUT OUT
10 LUTOUT202	LUT OUT
9 LUTOUT201	LUT OUT

Table continues on the next page...

PXP_HW_PXP_WFE_B_STG3_F8X1_OUT0_6 field descriptions (continued)

Field	Description
8 LUTOUT200	LUT OUT
7 LUTOUT199	LUT OUT
6 LUTOUT198	LUT OUT
5 LUTOUT197	LUT OUT
4 LUTOUT196	LUT OUT
3 LUTOUT195	LUT OUT
2 LUTOUT194	LUT OUT
1 LUTOUT193	LUT OUT
0 LUTOUT192	LUT OUT

33.11.285 This register defines the output values (new flag) for the 8x1 LUTs in stage 3. (PXP_HW_PXP_WFE_B_STG3_F8X1_OUT0_7)

The 5x1 LUT output value for input value n. This output value results in a flag that is added to the flag array.

Address: 20F_0000h base + 2600h offset = 20F_2600h

Bit	31	30	29	28	27	26	25	24	23	22	21	20	19	18	17	16
R	LUTOUT255	LUTOUT254	LUTOUT253	LUTOUT252	LUTOUT251	LUTOUT250	LUTOUT249	LUTOUT248	LUTOUT247	LUTOUT246	LUTOUT245	LUTOUT244	LUTOUT243	LUTOUT242	LUTOUT241	LUTOUT240
W																
Reset	0	0	0	0	0	0	0	0	0	0	0	0	0	0	0	0

Bit	15	14	13	12	11	10	9	8	7	6	5	4	3	2	1	0
R	LUTOUT239	LUTOUT238	LUTOUT237	LUTOUT236	LUTOUT235	LUTOUT234	LUTOUT233	LUTOUT232	LUTOUT231	LUTOUT230	LUTOUT229	LUTOUT228	LUTOUT227	LUTOUT226	LUTOUT225	LUTOUT224
W																
Reset	0	0	0	0	0	0	0	0	0	0	0	0	0	0	0	0

PXP_HW_PXP_WFE_B_STG3_F8X1_OUT0_7 field descriptions

Field	Description
31 LUTOUT255	LUT OUT
30 LUTOUT254	LUT OUT
29 LUTOUT253	LUT OUT
28 LUTOUT252	LUT OUT
27 LUTOUT251	LUT OUT
26 LUTOUT250	LUT OUT
25 LUTOUT249	LUT OUT
24 LUTOUT248	LUT OUT
23 LUTOUT247	LUT OUT
22 LUTOUT246	LUT OUT
21 LUTOUT245	LUT OUT
20 LUTOUT244	LUT OUT
19 LUTOUT243	LUT OUT
18 LUTOUT242	LUT OUT
17 LUTOUT241	LUT OUT
16 LUTOUT240	LUT OUT
15 LUTOUT239	LUT OUT
14 LUTOUT238	LUT OUT
13 LUTOUT237	LUT OUT
12 LUTOUT236	LUT OUT
11 LUTOUT235	LUT OUT
10 LUTOUT234	LUT OUT
9 LUTOUT233	LUT OUT

Table continues on the next page...

PXP_HW_PXP_WFE_B_STG3_F8X1_OUT0_7 field descriptions (continued)

Field	Description
8 LUTOUT232	LUT OUT
7 LUTOUT231	LUT OUT
6 LUTOUT230	LUT OUT
5 LUTOUT229	LUT OUT
4 LUTOUT228	LUT OUT
3 LUTOUT227	LUT OUT
2 LUTOUT226	LUT OUT
1 LUTOUT225	LUT OUT
0 LUTOUT224	LUT OUT

**33.11.286 This register defines the output values (new flag) for the 8x1 LUTs in stage 3.
(PXP_HW_PXP_WFE_B_STG3_F8X1_OUT1_0)**

The 5x1 LUT output value for input value n. This output value results in a flag that is added to the flag array.

Address: 20F_0000h base + 2610h offset = 20F_2610h

Bit	31	30	29	28	27	26	25	24	23	22	21	20	19	18	17	16
R	LUTOUT31	LUTOUT30	LUTOUT29	LUTOUT28	LUTOUT27	LUTOUT26	LUTOUT25	LUTOUT24	LUTOUT23	LUTOUT22	LUTOUT21	LUTOUT20	LUTOUT19	LUTOUT18	LUTOUT17	LUTOUT16
W																
Reset	0	0	0	0	0	0	0	0	0	0	0	0	0	0	0	0

Bit	15	14	13	12	11	10	9	8	7	6	5	4	3	2	1	0
R	LUTOUT15	LUTOUT14	LUTOUT13	LUTOUT12	LUTOUT11	LUTOUT10	LUTOUT9	LUTOUT8	LUTOUT7	LUTOUT6	LUTOUT5	LUTOUT4	LUTOUT3	LUTOUT2	LUTOUT1	LUTOUT0
W																
Reset	0	0	0	0	0	0	0	0	0	0	0	0	0	0	0	0

PXP_HW_PXP_WFE_B_STG3_F8X1_OUT1_0 field descriptions

Field	Description
31 LUTOUT31	LUT OUT
30 LUTOUT30	LUT OUT
29 LUTOUT29	LUT OUT
28 LUTOUT28	LUT OUT
27 LUTOUT27	LUT OUT
26 LUTOUT26	LUT OUT
25 LUTOUT25	LUT OUT
24 LUTOUT24	LUT OUT
23 LUTOUT23	LUT OUT
22 LUTOUT22	LUT OUT
21 LUTOUT21	LUT OUT
20 LUTOUT20	LUT OUT
19 LUTOUT19	LUT OUT
18 LUTOUT18	LUT OUT
17 LUTOUT17	LUT OUT
16 LUTOUT16	LUT OUT
15 LUTOUT15	LUT OUT
14 LUTOUT14	LUT OUT
13 LUTOUT13	LUT OUT
12 LUTOUT12	LUT OUT
11 LUTOUT11	LUT OUT
10 LUTOUT10	LUT OUT
9 LUTOUT9	LUT OUT

Table continues on the next page...

PXP_HW_PXP_WFE_B_STG3_F8X1_OUT1_0 field descriptions (continued)

Field	Description
8 LUTOUT8	LUT OUT
7 LUTOUT7	LUT OUT
6 LUTOUT6	LUT OUT
5 LUTOUT5	LUT OUT
4 LUTOUT4	LUT OUT
3 LUTOUT3	LUT OUT
2 LUTOUT2	LUT OUT
1 LUTOUT1	LUT OUT
0 LUTOUT0	LUT OUT

**33.11.287 This register defines the output values (new flag) for the 8x1 LUTs in stage 3.
(PXP_HW_PXP_WFE_B_STG3_F8X1_OUT1_1)**

The 5x1 LUT output value for input value n. This output value results in a flag that is added to the flag array.

Address: 20F_0000h base + 2620h offset = 20F_2620h

Bit	31	30	29	28	27	26	25	24	23	22	21	20	19	18	17	16
R	LUTOUT63	LUTOUT62	LUTOUT61	LUTOUT60	LUTOUT59	LUTOUT58	LUTOUT57	LUTOUT56	LUTOUT55	LUTOUT54	LUTOUT53	LUTOUT52	LUTOUT51	LUTOUT50	LUTOUT49	LUTOUT48
W																
Reset	0	0	0	0	0	0	0	0	0	0	0	0	0	0	0	0
Bit	15	14	13	12	11	10	9	8	7	6	5	4	3	2	1	0
R	LUTOUT47	LUTOUT46	LUTOUT45	LUTOUT44	LUTOUT43	LUTOUT42	LUTOUT41	LUTOUT40	LUTOUT39	LUTOUT38	LUTOUT37	LUTOUT36	LUTOUT35	LUTOUT34	LUTOUT33	LUTOUT32
W																
Reset	0	0	0	0	0	0	0	0	0	0	0	0	0	0	0	0

PXP_HW_PXP_WFE_B_STG3_F8X1_OUT1_1 field descriptions

Field	Description
31 LUTOUT63	LUT OUT
30 LUTOUT62	LUT OUT
29 LUTOUT61	LUT OUT
28 LUTOUT60	LUT OUT
27 LUTOUT59	LUT OUT
26 LUTOUT58	LUT OUT
25 LUTOUT57	LUT OUT
24 LUTOUT56	LUT OUT
23 LUTOUT55	LUT OUT
22 LUTOUT54	LUT OUT
21 LUTOUT53	LUT OUT
20 LUTOUT52	LUT OUT
19 LUTOUT51	LUT OUT
18 LUTOUT50	LUT OUT
17 LUTOUT49	LUT OUT
16 LUTOUT48	LUT OUT
15 LUTOUT47	LUT OUT
14 LUTOUT46	LUT OUT
13 LUTOUT45	LUT OUT
12 LUTOUT44	LUT OUT
11 LUTOUT43	LUT OUT
10 LUTOUT42	LUT OUT
9 LUTOUT41	LUT OUT

Table continues on the next page...

PXP_HW_PXP_WFE_B_STG3_F8X1_OUT1_1 field descriptions (continued)

Field	Description
8 LUTOUT40	LUT OUT
7 LUTOUT39	LUT OUT
6 LUTOUT38	LUT OUT
5 LUTOUT37	LUT OUT
4 LUTOUT36	LUT OUT
3 LUTOUT35	LUT OUT
2 LUTOUT34	LUT OUT
1 LUTOUT33	LUT OUT
0 LUTOUT32	LUT OUT

33.11.288 This register defines the output values (new flag) for the 8x1 LUTs in stage 3. (PXP_HW_PXP_WFE_B_STG3_F8X1_OUT1_2)

The 5x1 LUT output value for input value n. This output value results in a flag that is added to the flag array.

Address: 20F_0000h base + 2630h offset = 20F_2630h

Bit	31	30	29	28	27	26	25	24	23	22	21	20	19	18	17	16
R	LUTOUT95	LUTOUT94	LUTOUT93	LUTOUT92	LUTOUT91	LUTOUT90	LUTOUT89	LUTOUT88	LUTOUT87	LUTOUT86	LUTOUT85	LUTOUT84	LUTOUT83	LUTOUT82	LUTOUT81	LUTOUT80
W																
Reset	0	0	0	0	0	0	0	0	0	0	0	0	0	0	0	0

Bit	15	14	13	12	11	10	9	8	7	6	5	4	3	2	1	0
R	LUTOUT79	LUTOUT78	LUTOUT77	LUTOUT76	LUTOUT75	LUTOUT74	LUTOUT73	LUTOUT72	LUTOUT71	LUTOUT70	LUTOUT69	LUTOUT68	LUTOUT67	LUTOUT66	LUTOUT65	LUTOUT64
W																
Reset	0	0	0	0	0	0	0	0	0	0	0	0	0	0	0	0

PXP_HW_PXP_WFE_B_STG3_F8X1_OUT1_2 field descriptions

Field	Description
31 LUTOUT95	LUT OUT
30 LUTOUT94	LUT OUT
29 LUTOUT93	LUT OUT
28 LUTOUT92	LUT OUT
27 LUTOUT91	LUT OUT
26 LUTOUT90	LUT OUT
25 LUTOUT89	LUT OUT
24 LUTOUT88	LUT OUT
23 LUTOUT87	LUT OUT
22 LUTOUT86	LUT OUT
21 LUTOUT85	LUT OUT
20 LUTOUT84	LUT OUT
19 LUTOUT83	LUT OUT
18 LUTOUT82	LUT OUT
17 LUTOUT81	LUT OUT
16 LUTOUT80	LUT OUT
15 LUTOUT79	LUT OUT
14 LUTOUT78	LUT OUT
13 LUTOUT77	LUT OUT
12 LUTOUT76	LUT OUT
11 LUTOUT75	LUT OUT
10 LUTOUT74	LUT OUT
9 LUTOUT73	LUT OUT

Table continues on the next page...

PXP_HW_PXP_WFE_B_STG3_F8X1_OUT1_2 field descriptions (continued)

Field	Description
8 LUTOUT72	LUT OUT
7 LUTOUT71	LUT OUT
6 LUTOUT70	LUT OUT
5 LUTOUT69	LUT OUT
4 LUTOUT68	LUT OUT
3 LUTOUT67	LUT OUT
2 LUTOUT66	LUT OUT
1 LUTOUT65	LUT OUT
0 LUTOUT64	LUT OUT

33.11.289 This register defines the output values (new flag) for the 8x1 LUTs in stage 3. (PXP_HW_PXP_WFE_B_STG3_F8X1_OUT1_3)

The 5x1 LUT output value for input value n. This output value results in a flag that is added to the flag array.

Address: 20F_0000h base + 2640h offset = 20F_2640h

Bit	31	30	29	28	27	26	25	24	23	22	21	20	19	18	17	16
R	LUTOUT127	LUTOUT126	LUTOUT125	LUTOUT124	LUTOUT123	LUTOUT122	LUTOUT121	LUTOUT120	LUTOUT119	LUTOUT118	LUTOUT117	LUTOUT116	LUTOUT115	LUTOUT114	LUTOUT113	LUTOUT112
W																
Reset	0	0	0	0	0	0	0	0	0	0	0	0	0	0	0	0

Bit	15	14	13	12	11	10	9	8	7	6	5	4	3	2	1	0
R	LUTOUT111	LUTOUT110	LUTOUT109	LUTOUT108	LUTOUT107	LUTOUT106	LUTOUT105	LUTOUT104	LUTOUT103	LUTOUT102	LUTOUT101	LUTOUT100	LUTOUT99	LUTOUT98	LUTOUT97	LUTOUT96
W																
Reset	0	0	0	0	0	0	0	0	0	0	0	0	0	0	0	0

PXP_HW_PXP_WFE_B_STG3_F8X1_OUT1_3 field descriptions

Field	Description
31 LUTOUT127	LUT OUT
30 LUTOUT126	LUT OUT
29 LUTOUT125	LUT OUT
28 LUTOUT124	LUT OUT
27 LUTOUT123	LUT OUT
26 LUTOUT122	LUT OUT
25 LUTOUT121	LUT OUT
24 LUTOUT120	LUT OUT
23 LUTOUT119	LUT OUT
22 LUTOUT118	LUT OUT
21 LUTOUT117	LUT OUT
20 LUTOUT116	LUT OUT
19 LUTOUT115	LUT OUT
18 LUTOUT114	LUT OUT
17 LUTOUT113	LUT OUT
16 LUTOUT112	LUT OUT
15 LUTOUT111	LUT OUT
14 LUTOUT110	LUT OUT
13 LUTOUT109	LUT OUT
12 LUTOUT108	LUT OUT
11 LUTOUT107	LUT OUT
10 LUTOUT106	LUT OUT
9 LUTOUT105	LUT OUT

Table continues on the next page...

PXP_HW_PXP_WFE_B_STG3_F8X1_OUT1_3 field descriptions (continued)

Field	Description
8 LUTOUT104	LUT OUT
7 LUTOUT103	LUT OUT
6 LUTOUT102	LUT OUT
5 LUTOUT101	LUT OUT
4 LUTOUT100	LUT OUT
3 LUTOUT99	LUT OUT
2 LUTOUT98	LUT OUT
1 LUTOUT97	LUT OUT
0 LUTOUT96	LUT OUT

33.11.290 This register defines the output values (new flag) for the 8x1 LUTs in stage 3. (PXP_HW_PXP_WFE_B_STG3_F8X1_OUT1_4)

The 5x1 LUT output value for input value n. This output value results in a flag that is added to the flag array.

Address: 20F_0000h base + 2650h offset = 20F_2650h

Bit	31	30	29	28	27	26	25	24	23	22	21	20	19	18	17	16
R	LUTOUT159	LUTOUT158	LUTOUT157	LUTOUT156	LUTOUT155	LUTOUT154	LUTOUT153	LUTOUT152	LUTOUT151	LUTOUT150	LUTOUT149	LUTOUT148	LUTOUT147	LUTOUT146	LUTOUT145	LUTOUT144
W																
Reset	0	0	0	0	0	0	0	0	0	0	0	0	0	0	0	0
Bit	15	14	13	12	11	10	9	8	7	6	5	4	3	2	1	0
R	LUTOUT143	LUTOUT142	LUTOUT141	LUTOUT140	LUTOUT139	LUTOUT138	LUTOUT137	LUTOUT136	LUTOUT135	LUTOUT134	LUTOUT133	LUTOUT132	LUTOUT131	LUTOUT130	LUTOUT129	LUTOUT128
W																
Reset	0	0	0	0	0	0	0	0	0	0	0	0	0	0	0	0

PXP_HW_PXP_WFE_B_STG3_F8X1_OUT1_4 field descriptions

Field	Description
31 LUTOUT159	LUT OUT
30 LUTOUT158	LUT OUT
29 LUTOUT157	LUT OUT
28 LUTOUT156	LUT OUT
27 LUTOUT155	LUT OUT
26 LUTOUT154	LUT OUT
25 LUTOUT153	LUT OUT
24 LUTOUT152	LUT OUT
23 LUTOUT151	LUT OUT
22 LUTOUT150	LUT OUT
21 LUTOUT149	LUT OUT
20 LUTOUT148	LUT OUT
19 LUTOUT147	LUT OUT
18 LUTOUT146	LUT OUT
17 LUTOUT145	LUT OUT
16 LUTOUT144	LUT OUT
15 LUTOUT143	LUT OUT
14 LUTOUT142	LUT OUT
13 LUTOUT141	LUT OUT
12 LUTOUT140	LUT OUT
11 LUTOUT139	LUT OUT
10 LUTOUT138	LUT OUT
9 LUTOUT137	LUT OUT

Table continues on the next page...

PXP_HW_PXP_WFE_B_STG3_F8X1_OUT1_4 field descriptions (continued)

Field	Description
8 LUTOUT136	LUT OUT
7 LUTOUT135	LUT OUT
6 LUTOUT134	LUT OUT
5 LUTOUT133	LUT OUT
4 LUTOUT132	LUT OUT
3 LUTOUT131	LUT OUT
2 LUTOUT130	LUT OUT
1 LUTOUT129	LUT OUT
0 LUTOUT128	LUT OUT

33.11.291 This register defines the output values (new flag) for the 8x1 LUTs in stage 3. (PXP_HW_PXP_WFE_B_STG3_F8X1_OUT1_5)

The 5x1 LUT output value for input value n. This output value results in a flag that is added to the flag array.

Address: 20F_0000h base + 2660h offset = 20F_2660h

Bit	31	30	29	28	27	26	25	24	23	22	21	20	19	18	17	16
R	LUTOUT191	LUTOUT190	LUTOUT189	LUTOUT188	LUTOUT187	LUTOUT186	LUTOUT185	LUTOUT184	LUTOUT183	LUTOUT182	LUTOUT181	LUTOUT180	LUTOUT179	LUTOUT178	LUTOUT177	LUTOUT176
W																
Reset	0	0	0	0	0	0	0	0	0	0	0	0	0	0	0	0

Bit	15	14	13	12	11	10	9	8	7	6	5	4	3	2	1	0
R	LUTOUT175	LUTOUT174	LUTOUT173	LUTOUT172	LUTOUT171	LUTOUT170	LUTOUT169	LUTOUT168	LUTOUT167	LUTOUT166	LUTOUT165	LUTOUT164	LUTOUT163	LUTOUT162	LUTOUT161	LUTOUT160
W																
Reset	0	0	0	0	0	0	0	0	0	0	0	0	0	0	0	0

PXP_HW_PXP_WFE_B_STG3_F8X1_OUT1_5 field descriptions

Field	Description
31 LUTOUT191	LUT OUT
30 LUTOUT190	LUT OUT
29 LUTOUT189	LUT OUT
28 LUTOUT188	LUT OUT
27 LUTOUT187	LUT OUT
26 LUTOUT186	LUT OUT
25 LUTOUT185	LUT OUT
24 LUTOUT184	LUT OUT
23 LUTOUT183	LUT OUT
22 LUTOUT182	LUT OUT
21 LUTOUT181	LUT OUT
20 LUTOUT180	LUT OUT
19 LUTOUT179	LUT OUT
18 LUTOUT178	LUT OUT
17 LUTOUT177	LUT OUT
16 LUTOUT176	LUT OUT
15 LUTOUT175	LUT OUT
14 LUTOUT174	LUT OUT
13 LUTOUT173	LUT OUT
12 LUTOUT172	LUT OUT
11 LUTOUT171	LUT OUT
10 LUTOUT170	LUT OUT
9 LUTOUT169	LUT OUT

Table continues on the next page...

PXP_HW_PXP_WFE_B_STG3_F8X1_OUT1_5 field descriptions (continued)

Field	Description
8 LUTOUT168	LUT OUT
7 LUTOUT167	LUT OUT
6 LUTOUT166	LUT OUT
5 LUTOUT165	LUT OUT
4 LUTOUT164	LUT OUT
3 LUTOUT163	LUT OUT
2 LUTOUT162	LUT OUT
1 LUTOUT161	LUT OUT
0 LUTOUT160	LUT OUT

**33.11.292 This register defines the output values (new flag) for the 8x1 LUTs in stage 3.
(PXP_HW_PXP_WFE_B_STG3_F8X1_OUT1_6)**

The 5x1 LUT output value for input value n. This output value results in a flag that is added to the flag array.

Address: 20F_0000h base + 2670h offset = 20F_2670h

Bit	31	30	29	28	27	26	25	24	23	22	21	20	19	18	17	16
R	LUTOUT223	LUTOUT222	LUTOUT221	LUTOUT220	LUTOUT219	LUTOUT218	LUTOUT217	LUTOUT216	LUTOUT215	LUTOUT214	LUTOUT213	LUTOUT212	LUTOUT211	LUTOUT210	LUTOUT209	LUTOUT208
W																
Reset	0	0	0	0	0	0	0	0	0	0	0	0	0	0	0	0

Bit	15	14	13	12	11	10	9	8	7	6	5	4	3	2	1	0
R	LUTOUT207	LUTOUT206	LUTOUT205	LUTOUT204	LUTOUT203	LUTOUT202	LUTOUT201	LUTOUT200	LUTOUT199	LUTOUT198	LUTOUT197	LUTOUT196	LUTOUT195	LUTOUT194	LUTOUT193	LUTOUT192
W																
Reset	0	0	0	0	0	0	0	0	0	0	0	0	0	0	0	0

PXP_HW_PXP_WFE_B_STG3_F8X1_OUT1_6 field descriptions

Field	Description
31 LUTOUT223	LUT OUT
30 LUTOUT222	LUT OUT
29 LUTOUT221	LUT OUT
28 LUTOUT220	LUT OUT
27 LUTOUT219	LUT OUT
26 LUTOUT218	LUT OUT
25 LUTOUT217	LUT OUT
24 LUTOUT216	LUT OUT
23 LUTOUT215	LUT OUT
22 LUTOUT214	LUT OUT
21 LUTOUT213	LUT OUT
20 LUTOUT212	LUT OUT
19 LUTOUT211	LUT OUT
18 LUTOUT210	LUT OUT
17 LUTOUT209	LUT OUT
16 LUTOUT208	LUT OUT
15 LUTOUT207	LUT OUT
14 LUTOUT206	LUT OUT
13 LUTOUT205	LUT OUT
12 LUTOUT204	LUT OUT
11 LUTOUT203	LUT OUT
10 LUTOUT202	LUT OUT
9 LUTOUT201	LUT OUT

Table continues on the next page...

PXP_HW_PXP_WFE_B_STG3_F8X1_OUT1_6 field descriptions (continued)

Field	Description
8 LUTOUT200	LUT OUT
7 LUTOUT199	LUT OUT
6 LUTOUT198	LUT OUT
5 LUTOUT197	LUT OUT
4 LUTOUT196	LUT OUT
3 LUTOUT195	LUT OUT
2 LUTOUT194	LUT OUT
1 LUTOUT193	LUT OUT
0 LUTOUT192	LUT OUT

33.11.293 This register defines the output values (new flag) for the 8x1 LUTs in stage 3. (PXP_HW_PXP_WFE_B_STG3_F8X1_OUT1_7)

The 5x1 LUT output value for input value n. This output value results in a flag that is added to the flag array.

Address: 20F_0000h base + 2680h offset = 20F_2680h

Bit	31	30	29	28	27	26	25	24	23	22	21	20	19	18	17	16
R	LUTOUT255	LUTOUT254	LUTOUT253	LUTOUT252	LUTOUT251	LUTOUT250	LUTOUT249	LUTOUT248	LUTOUT247	LUTOUT246	LUTOUT245	LUTOUT244	LUTOUT243	LUTOUT242	LUTOUT241	LUTOUT240
W																
Reset	0	0	0	0	0	0	0	0	0	0	0	0	0	0	0	0

Bit	15	14	13	12	11	10	9	8	7	6	5	4	3	2	1	0
R	LUTOUT239	LUTOUT238	LUTOUT237	LUTOUT236	LUTOUT235	LUTOUT234	LUTOUT233	LUTOUT232	LUTOUT231	LUTOUT230	LUTOUT229	LUTOUT228	LUTOUT227	LUTOUT226	LUTOUT225	LUTOUT224
W																
Reset	0	0	0	0	0	0	0	0	0	0	0	0	0	0	0	0

PXP_HW_PXP_WFE_B_STG3_F8X1_OUT1_7 field descriptions

Field	Description
31 LUTOUT255	LUT OUT
30 LUTOUT254	LUT OUT
29 LUTOUT253	LUT OUT
28 LUTOUT252	LUT OUT
27 LUTOUT251	LUT OUT
26 LUTOUT250	LUT OUT
25 LUTOUT249	LUT OUT
24 LUTOUT248	LUT OUT
23 LUTOUT247	LUT OUT
22 LUTOUT246	LUT OUT
21 LUTOUT245	LUT OUT
20 LUTOUT244	LUT OUT
19 LUTOUT243	LUT OUT
18 LUTOUT242	LUT OUT
17 LUTOUT241	LUT OUT
16 LUTOUT240	LUT OUT
15 LUTOUT239	LUT OUT
14 LUTOUT238	LUT OUT
13 LUTOUT237	LUT OUT
12 LUTOUT236	LUT OUT
11 LUTOUT235	LUT OUT
10 LUTOUT234	LUT OUT
9 LUTOUT233	LUT OUT

Table continues on the next page...

PXP_HW_PXP_WFE_B_STG3_F8X1_OUT1_7 field descriptions (continued)

Field	Description
8 LUTOUT232	LUT OUT
7 LUTOUT231	LUT OUT
6 LUTOUT230	LUT OUT
5 LUTOUT229	LUT OUT
4 LUTOUT228	LUT OUT
3 LUTOUT227	LUT OUT
2 LUTOUT226	LUT OUT
1 LUTOUT225	LUT OUT
0 LUTOUT224	LUT OUT

33.11.294 This register defines the output values (new flag) for the 8x1 LUTs in stage 3. (PXP_HW_PXP_WFE_B_STG3_F8X1_OUT2_0)

The 5x1 LUT output value for input value n. This output value results in a flag that is added to the flag array.

Address: 20F_0000h base + 2690h offset = 20F_2690h

Bit	31	30	29	28	27	26	25	24	23	22	21	20	19	18	17	16
R	LUTOUT31	LUTOUT30	LUTOUT29	LUTOUT28	LUTOUT27	LUTOUT26	LUTOUT25	LUTOUT24	LUTOUT23	LUTOUT22	LUTOUT21	LUTOUT20	LUTOUT19	LUTOUT18	LUTOUT17	LUTOUT16
W																
Reset	0	0	0	0	0	0	0	0	0	0	0	0	0	0	0	0

Bit	15	14	13	12	11	10	9	8	7	6	5	4	3	2	1	0
R	LUTOUT15	LUTOUT14	LUTOUT13	LUTOUT12	LUTOUT11	LUTOUT10	LUTOUT9	LUTOUT8	LUTOUT7	LUTOUT6	LUTOUT5	LUTOUT4	LUTOUT3	LUTOUT2	LUTOUT1	LUTOUT0
W																
Reset	0	0	0	0	0	0	0	0	0	0	0	0	0	0	0	0

PXP_HW_PXP_WFE_B_STG3_F8X1_OUT2_0 field descriptions

Field	Description
31 LUTOUT31	LUT OUT
30 LUTOUT30	LUT OUT
29 LUTOUT29	LUT OUT
28 LUTOUT28	LUT OUT
27 LUTOUT27	LUT OUT
26 LUTOUT26	LUT OUT
25 LUTOUT25	LUT OUT
24 LUTOUT24	LUT OUT
23 LUTOUT23	LUT OUT
22 LUTOUT22	LUT OUT
21 LUTOUT21	LUT OUT
20 LUTOUT20	LUT OUT
19 LUTOUT19	LUT OUT
18 LUTOUT18	LUT OUT
17 LUTOUT17	LUT OUT
16 LUTOUT16	LUT OUT
15 LUTOUT15	LUT OUT
14 LUTOUT14	LUT OUT
13 LUTOUT13	LUT OUT
12 LUTOUT12	LUT OUT
11 LUTOUT11	LUT OUT
10 LUTOUT10	LUT OUT
9 LUTOUT9	LUT OUT

Table continues on the next page...

PXP_HW_PXP_WFE_B_STG3_F8X1_OUT2_0 field descriptions (continued)

Field	Description
8 LUTOUT8	LUT OUT
7 LUTOUT7	LUT OUT
6 LUTOUT6	LUT OUT
5 LUTOUT5	LUT OUT
4 LUTOUT4	LUT OUT
3 LUTOUT3	LUT OUT
2 LUTOUT2	LUT OUT
1 LUTOUT1	LUT OUT
0 LUTOUT0	LUT OUT

33.11.295 This register defines the output values (new flag) for the 8x1 LUTs in stage 3. (PXP_HW_PXP_WFE_B_STG3_F8X1_OUT2_1)

The 5x1 LUT output value for input value n. This output value results in a flag that is added to the flag array.

Address: 20F_0000h base + 26A0h offset = 20F_26A0h

Bit	31	30	29	28	27	26	25	24	23	22	21	20	19	18	17	16
R	LUTOUT63	LUTOUT62	LUTOUT61	LUTOUT60	LUTOUT59	LUTOUT58	LUTOUT57	LUTOUT56	LUTOUT55	LUTOUT54	LUTOUT53	LUTOUT52	LUTOUT51	LUTOUT50	LUTOUT49	LUTOUT48
W																
Reset	0	0	0	0	0	0	0	0	0	0	0	0	0	0	0	0
Bit	15	14	13	12	11	10	9	8	7	6	5	4	3	2	1	0
R	LUTOUT47	LUTOUT46	LUTOUT45	LUTOUT44	LUTOUT43	LUTOUT42	LUTOUT41	LUTOUT40	LUTOUT39	LUTOUT38	LUTOUT37	LUTOUT36	LUTOUT35	LUTOUT34	LUTOUT33	LUTOUT32
W																
Reset	0	0	0	0	0	0	0	0	0	0	0	0	0	0	0	0

PXP_HW_PXP_WFE_B_STG3_F8X1_OUT2_1 field descriptions

Field	Description
31 LUTOUT63	LUT OUT
30 LUTOUT62	LUT OUT
29 LUTOUT61	LUT OUT
28 LUTOUT60	LUT OUT
27 LUTOUT59	LUT OUT
26 LUTOUT58	LUT OUT
25 LUTOUT57	LUT OUT
24 LUTOUT56	LUT OUT
23 LUTOUT55	LUT OUT
22 LUTOUT54	LUT OUT
21 LUTOUT53	LUT OUT
20 LUTOUT52	LUT OUT
19 LUTOUT51	LUT OUT
18 LUTOUT50	LUT OUT
17 LUTOUT49	LUT OUT
16 LUTOUT48	LUT OUT
15 LUTOUT47	LUT OUT
14 LUTOUT46	LUT OUT
13 LUTOUT45	LUT OUT
12 LUTOUT44	LUT OUT
11 LUTOUT43	LUT OUT
10 LUTOUT42	LUT OUT
9 LUTOUT41	LUT OUT

Table continues on the next page...

PXP_HW_PXP_WFE_B_STG3_F8X1_OUT2_1 field descriptions (continued)

Field	Description
8 LUTOUT40	LUT OUT
7 LUTOUT39	LUT OUT
6 LUTOUT38	LUT OUT
5 LUTOUT37	LUT OUT
4 LUTOUT36	LUT OUT
3 LUTOUT35	LUT OUT
2 LUTOUT34	LUT OUT
1 LUTOUT33	LUT OUT
0 LUTOUT32	LUT OUT

33.11.296 This register defines the output values (new flag) for the 8x1 LUTs in stage 3. (PXP_HW_PXP_WFE_B_STG3_F8X1_OUT2_2)

The 5x1 LUT output value for input value n. This output value results in a flag that is added to the flag array.

Address: 20F_0000h base + 26B0h offset = 20F_26B0h

Bit	31	30	29	28	27	26	25	24	23	22	21	20	19	18	17	16
R	LUTOUT95	LUTOUT94	LUTOUT93	LUTOUT92	LUTOUT91	LUTOUT90	LUTOUT89	LUTOUT88	LUTOUT87	LUTOUT86	LUTOUT85	LUTOUT84	LUTOUT83	LUTOUT82	LUTOUT81	LUTOUT80
W																
Reset	0	0	0	0	0	0	0	0	0	0	0	0	0	0	0	0

Bit	15	14	13	12	11	10	9	8	7	6	5	4	3	2	1	0
R	LUTOUT79	LUTOUT78	LUTOUT77	LUTOUT76	LUTOUT75	LUTOUT74	LUTOUT73	LUTOUT72	LUTOUT71	LUTOUT70	LUTOUT69	LUTOUT68	LUTOUT67	LUTOUT66	LUTOUT65	LUTOUT64
W																
Reset	0	0	0	0	0	0	0	0	0	0	0	0	0	0	0	0

PXP_HW_PXP_WFE_B_STG3_F8X1_OUT2_2 field descriptions

Field	Description
31 LUTOUT95	LUT OUT
30 LUTOUT94	LUT OUT
29 LUTOUT93	LUT OUT
28 LUTOUT92	LUT OUT
27 LUTOUT91	LUT OUT
26 LUTOUT90	LUT OUT
25 LUTOUT89	LUT OUT
24 LUTOUT88	LUT OUT
23 LUTOUT87	LUT OUT
22 LUTOUT86	LUT OUT
21 LUTOUT85	LUT OUT
20 LUTOUT84	LUT OUT
19 LUTOUT83	LUT OUT
18 LUTOUT82	LUT OUT
17 LUTOUT81	LUT OUT
16 LUTOUT80	LUT OUT
15 LUTOUT79	LUT OUT
14 LUTOUT78	LUT OUT
13 LUTOUT77	LUT OUT
12 LUTOUT76	LUT OUT
11 LUTOUT75	LUT OUT
10 LUTOUT74	LUT OUT
9 LUTOUT73	LUT OUT

Table continues on the next page...

PXP_HW_PXP_WFE_B_STG3_F8X1_OUT2_2 field descriptions (continued)

Field	Description
8 LUTOUT72	LUT OUT
7 LUTOUT71	LUT OUT
6 LUTOUT70	LUT OUT
5 LUTOUT69	LUT OUT
4 LUTOUT68	LUT OUT
3 LUTOUT67	LUT OUT
2 LUTOUT66	LUT OUT
1 LUTOUT65	LUT OUT
0 LUTOUT64	LUT OUT

33.11.297 This register defines the output values (new flag) for the 8x1 LUTs in stage 3. (PXP_HW_PXP_WFE_B_STG3_F8X1_OUT2_3)

The 5x1 LUT output value for input value n. This output value results in a flag that is added to the flag array.

Address: 20F_0000h base + 26C0h offset = 20F_26C0h

Bit	31	30	29	28	27	26	25	24	23	22	21	20	19	18	17	16
R	LUTOUT127	LUTOUT126	LUTOUT125	LUTOUT124	LUTOUT123	LUTOUT122	LUTOUT121	LUTOUT120	LUTOUT119	LUTOUT118	LUTOUT117	LUTOUT116	LUTOUT115	LUTOUT114	LUTOUT113	LUTOUT112
W																
Reset	0	0	0	0	0	0	0	0	0	0	0	0	0	0	0	0

Bit	15	14	13	12	11	10	9	8	7	6	5	4	3	2	1	0
R	LUTOUT111	LUTOUT110	LUTOUT109	LUTOUT108	LUTOUT107	LUTOUT106	LUTOUT105	LUTOUT104	LUTOUT103	LUTOUT102	LUTOUT101	LUTOUT100	LUTOUT99	LUTOUT98	LUTOUT97	LUTOUT96
W																
Reset	0	0	0	0	0	0	0	0	0	0	0	0	0	0	0	0

PXP_HW_PXP_WFE_B_STG3_F8X1_OUT2_3 field descriptions

Field	Description
31 LUTOUT127	LUT OUT
30 LUTOUT126	LUT OUT
29 LUTOUT125	LUT OUT
28 LUTOUT124	LUT OUT
27 LUTOUT123	LUT OUT
26 LUTOUT122	LUT OUT
25 LUTOUT121	LUT OUT
24 LUTOUT120	LUT OUT
23 LUTOUT119	LUT OUT
22 LUTOUT118	LUT OUT
21 LUTOUT117	LUT OUT
20 LUTOUT116	LUT OUT
19 LUTOUT115	LUT OUT
18 LUTOUT114	LUT OUT
17 LUTOUT113	LUT OUT
16 LUTOUT112	LUT OUT
15 LUTOUT111	LUT OUT
14 LUTOUT110	LUT OUT
13 LUTOUT109	LUT OUT
12 LUTOUT108	LUT OUT
11 LUTOUT107	LUT OUT
10 LUTOUT106	LUT OUT
9 LUTOUT105	LUT OUT

Table continues on the next page...

PXP_HW_PXP_WFE_B_STG3_F8X1_OUT2_3 field descriptions (continued)

Field	Description
8 LUTOUT104	LUT OUT
7 LUTOUT103	LUT OUT
6 LUTOUT102	LUT OUT
5 LUTOUT101	LUT OUT
4 LUTOUT100	LUT OUT
3 LUTOUT99	LUT OUT
2 LUTOUT98	LUT OUT
1 LUTOUT97	LUT OUT
0 LUTOUT96	LUT OUT

33.11.298 This register defines the output values (new flag) for the 8x1 LUTs in stage 3. (PXP_HW_PXP_WFE_B_STG3_F8X1_OUT2_4)

The 5x1 LUT output value for input value n. This output value results in a flag that is added to the flag array.

Address: 20F_0000h base + 26D0h offset = 20F_26D0h

Bit	31	30	29	28	27	26	25	24	23	22	21	20	19	18	17	16
R	LUTOUT159	LUTOUT158	LUTOUT157	LUTOUT156	LUTOUT155	LUTOUT154	LUTOUT153	LUTOUT152	LUTOUT151	LUTOUT150	LUTOUT149	LUTOUT148	LUTOUT147	LUTOUT146	LUTOUT145	LUTOUT144
W																
Reset	0	0	0	0	0	0	0	0	0	0	0	0	0	0	0	0
Bit	15	14	13	12	11	10	9	8	7	6	5	4	3	2	1	0
R	LUTOUT143	LUTOUT142	LUTOUT141	LUTOUT140	LUTOUT139	LUTOUT138	LUTOUT137	LUTOUT136	LUTOUT135	LUTOUT134	LUTOUT133	LUTOUT132	LUTOUT131	LUTOUT130	LUTOUT129	LUTOUT128
W																
Reset	0	0	0	0	0	0	0	0	0	0	0	0	0	0	0	0

PXP_HW_PXP_WFE_B_STG3_F8X1_OUT2_4 field descriptions

Field	Description
31 LUTOUT159	LUT OUT
30 LUTOUT158	LUT OUT
29 LUTOUT157	LUT OUT
28 LUTOUT156	LUT OUT
27 LUTOUT155	LUT OUT
26 LUTOUT154	LUT OUT
25 LUTOUT153	LUT OUT
24 LUTOUT152	LUT OUT
23 LUTOUT151	LUT OUT
22 LUTOUT150	LUT OUT
21 LUTOUT149	LUT OUT
20 LUTOUT148	LUT OUT
19 LUTOUT147	LUT OUT
18 LUTOUT146	LUT OUT
17 LUTOUT145	LUT OUT
16 LUTOUT144	LUT OUT
15 LUTOUT143	LUT OUT
14 LUTOUT142	LUT OUT
13 LUTOUT141	LUT OUT
12 LUTOUT140	LUT OUT
11 LUTOUT139	LUT OUT
10 LUTOUT138	LUT OUT
9 LUTOUT137	LUT OUT

Table continues on the next page...

PXP_HW_PXP_WFE_B_STG3_F8X1_OUT2_4 field descriptions (continued)

Field	Description
8 LUTOUT136	LUT OUT
7 LUTOUT135	LUT OUT
6 LUTOUT134	LUT OUT
5 LUTOUT133	LUT OUT
4 LUTOUT132	LUT OUT
3 LUTOUT131	LUT OUT
2 LUTOUT130	LUT OUT
1 LUTOUT129	LUT OUT
0 LUTOUT128	LUT OUT

33.11.299 This register defines the output values (new flag) for the 8x1 LUTs in stage 3. (PXP_HW_PXP_WFE_B_STG3_F8X1_OUT2_5)

The 5x1 LUT output value for input value n. This output value results in a flag that is added to the flag array.

Address: 20F_0000h base + 26E0h offset = 20F_26E0h

Bit	31	30	29	28	27	26	25	24	23	22	21	20	19	18	17	16
R	LUTOUT191	LUTOUT190	LUTOUT189	LUTOUT188	LUTOUT187	LUTOUT186	LUTOUT185	LUTOUT184	LUTOUT183	LUTOUT182	LUTOUT181	LUTOUT180	LUTOUT179	LUTOUT178	LUTOUT177	LUTOUT176
W																
Reset	0	0	0	0	0	0	0	0	0	0	0	0	0	0	0	0

Bit	15	14	13	12	11	10	9	8	7	6	5	4	3	2	1	0
R	LUTOUT175	LUTOUT174	LUTOUT173	LUTOUT172	LUTOUT171	LUTOUT170	LUTOUT169	LUTOUT168	LUTOUT167	LUTOUT166	LUTOUT165	LUTOUT164	LUTOUT163	LUTOUT162	LUTOUT161	LUTOUT160
W																
Reset	0	0	0	0	0	0	0	0	0	0	0	0	0	0	0	0

PXP_HW_PXP_WFE_B_STG3_F8X1_OUT2_5 field descriptions

Field	Description
31 LUTOUT191	LUT OUT
30 LUTOUT190	LUT OUT
29 LUTOUT189	LUT OUT
28 LUTOUT188	LUT OUT
27 LUTOUT187	LUT OUT
26 LUTOUT186	LUT OUT
25 LUTOUT185	LUT OUT
24 LUTOUT184	LUT OUT
23 LUTOUT183	LUT OUT
22 LUTOUT182	LUT OUT
21 LUTOUT181	LUT OUT
20 LUTOUT180	LUT OUT
19 LUTOUT179	LUT OUT
18 LUTOUT178	LUT OUT
17 LUTOUT177	LUT OUT
16 LUTOUT176	LUT OUT
15 LUTOUT175	LUT OUT
14 LUTOUT174	LUT OUT
13 LUTOUT173	LUT OUT
12 LUTOUT172	LUT OUT
11 LUTOUT171	LUT OUT
10 LUTOUT170	LUT OUT
9 LUTOUT169	LUT OUT

Table continues on the next page...

PXP_HW_PXP_WFE_B_STG3_F8X1_OUT2_5 field descriptions (continued)

Field	Description
8 LUTOUT168	LUT OUT
7 LUTOUT167	LUT OUT
6 LUTOUT166	LUT OUT
5 LUTOUT165	LUT OUT
4 LUTOUT164	LUT OUT
3 LUTOUT163	LUT OUT
2 LUTOUT162	LUT OUT
1 LUTOUT161	LUT OUT
0 LUTOUT160	LUT OUT

33.11.300 This register defines the output values (new flag) for the 8x1 LUTs in stage 3. (PXP_HW_PXP_WFE_B_STG3_F8X1_OUT2_6)

The 5x1 LUT output value for input value n. This output value results in a flag that is added to the flag array.

Address: 20F_0000h base + 26F0h offset = 20F_26F0h

Bit	31	30	29	28	27	26	25	24	23	22	21	20	19	18	17	16
R	LUTOUT223	LUTOUT222	LUTOUT221	LUTOUT220	LUTOUT219	LUTOUT218	LUTOUT217	LUTOUT216	LUTOUT215	LUTOUT214	LUTOUT213	LUTOUT212	LUTOUT211	LUTOUT210	LUTOUT209	LUTOUT208
W																
Reset	0	0	0	0	0	0	0	0	0	0	0	0	0	0	0	0

Bit	15	14	13	12	11	10	9	8	7	6	5	4	3	2	1	0
R	LUTOUT207	LUTOUT206	LUTOUT205	LUTOUT204	LUTOUT203	LUTOUT202	LUTOUT201	LUTOUT200	LUTOUT199	LUTOUT198	LUTOUT197	LUTOUT196	LUTOUT195	LUTOUT194	LUTOUT193	LUTOUT192
W																
Reset	0	0	0	0	0	0	0	0	0	0	0	0	0	0	0	0

PXP_HW_PXP_WFE_B_STG3_F8X1_OUT2_6 field descriptions

Field	Description
31 LUTOUT223	LUT OUT
30 LUTOUT222	LUT OUT
29 LUTOUT221	LUT OUT
28 LUTOUT220	LUT OUT
27 LUTOUT219	LUT OUT
26 LUTOUT218	LUT OUT
25 LUTOUT217	LUT OUT
24 LUTOUT216	LUT OUT
23 LUTOUT215	LUT OUT
22 LUTOUT214	LUT OUT
21 LUTOUT213	LUT OUT
20 LUTOUT212	LUT OUT
19 LUTOUT211	LUT OUT
18 LUTOUT210	LUT OUT
17 LUTOUT209	LUT OUT
16 LUTOUT208	LUT OUT
15 LUTOUT207	LUT OUT
14 LUTOUT206	LUT OUT
13 LUTOUT205	LUT OUT
12 LUTOUT204	LUT OUT
11 LUTOUT203	LUT OUT
10 LUTOUT202	LUT OUT
9 LUTOUT201	LUT OUT

Table continues on the next page...

PXP_HW_PXP_WFE_B_STG3_F8X1_OUT2_6 field descriptions (continued)

Field	Description
8 LUTOUT200	LUT OUT
7 LUTOUT199	LUT OUT
6 LUTOUT198	LUT OUT
5 LUTOUT197	LUT OUT
4 LUTOUT196	LUT OUT
3 LUTOUT195	LUT OUT
2 LUTOUT194	LUT OUT
1 LUTOUT193	LUT OUT
0 LUTOUT192	LUT OUT

33.11.301 This register defines the output values (new flag) for the 8x1 LUTs in stage 3. (PXP_HW_PXP_WFE_B_STG3_F8X1_OUT2_7)

The 5x1 LUT output value for input value n. This output value results in a flag that is added to the flag array.

Address: 20F_0000h base + 2700h offset = 20F_2700h

Bit	31	30	29	28	27	26	25	24	23	22	21	20	19	18	17	16
R	LUTOUT255	LUTOUT254	LUTOUT253	LUTOUT252	LUTOUT251	LUTOUT250	LUTOUT249	LUTOUT248	LUTOUT247	LUTOUT246	LUTOUT245	LUTOUT244	LUTOUT243	LUTOUT242	LUTOUT241	LUTOUT240
W																
Reset	0	0	0	0	0	0	0	0	0	0	0	0	0	0	0	0

Bit	15	14	13	12	11	10	9	8	7	6	5	4	3	2	1	0
R	LUTOUT239	LUTOUT238	LUTOUT237	LUTOUT236	LUTOUT235	LUTOUT234	LUTOUT233	LUTOUT232	LUTOUT231	LUTOUT230	LUTOUT229	LUTOUT228	LUTOUT227	LUTOUT226	LUTOUT225	LUTOUT224
W																
Reset	0	0	0	0	0	0	0	0	0	0	0	0	0	0	0	0

PXP_HW_PXP_WFE_B_STG3_F8X1_OUT2_7 field descriptions

Field	Description
31 LUTOUT255	LUT OUT
30 LUTOUT254	LUT OUT
29 LUTOUT253	LUT OUT
28 LUTOUT252	LUT OUT
27 LUTOUT251	LUT OUT
26 LUTOUT250	LUT OUT
25 LUTOUT249	LUT OUT
24 LUTOUT248	LUT OUT
23 LUTOUT247	LUT OUT
22 LUTOUT246	LUT OUT
21 LUTOUT245	LUT OUT
20 LUTOUT244	LUT OUT
19 LUTOUT243	LUT OUT
18 LUTOUT242	LUT OUT
17 LUTOUT241	LUT OUT
16 LUTOUT240	LUT OUT
15 LUTOUT239	LUT OUT
14 LUTOUT238	LUT OUT
13 LUTOUT237	LUT OUT
12 LUTOUT236	LUT OUT
11 LUTOUT235	LUT OUT
10 LUTOUT234	LUT OUT
9 LUTOUT233	LUT OUT

Table continues on the next page...

PXP_HW_PXP_WFE_B_STG3_F8X1_OUT2_7 field descriptions (continued)

Field	Description
8 LUTOUT232	LUT OUT
7 LUTOUT231	LUT OUT
6 LUTOUT230	LUT OUT
5 LUTOUT229	LUT OUT
4 LUTOUT228	LUT OUT
3 LUTOUT227	LUT OUT
2 LUTOUT226	LUT OUT
1 LUTOUT225	LUT OUT
0 LUTOUT224	LUT OUT

33.11.302 This register defines the output values (new flag) for the 8x1 LUTs in stage 3. (PXP_HW_PXP_WFE_B_STG3_F8X1_OUT3_0)

The 5x1 LUT output value for input value n. This output value results in a flag that is added to the flag array.

Address: 20F_0000h base + 2710h offset = 20F_2710h

Bit	31	30	29	28	27	26	25	24	23	22	21	20	19	18	17	16
R	LUTOUT31	LUTOUT30	LUTOUT29	LUTOUT28	LUTOUT27	LUTOUT26	LUTOUT25	LUTOUT24	LUTOUT23	LUTOUT22	LUTOUT21	LUTOUT20	LUTOUT19	LUTOUT18	LUTOUT17	LUTOUT16
W																
Reset	0	0	0	0	0	0	0	0	0	0	0	0	0	0	0	0

Bit	15	14	13	12	11	10	9	8	7	6	5	4	3	2	1	0
R	LUTOUT15	LUTOUT14	LUTOUT13	LUTOUT12	LUTOUT11	LUTOUT10	LUTOUT9	LUTOUT8	LUTOUT7	LUTOUT6	LUTOUT5	LUTOUT4	LUTOUT3	LUTOUT2	LUTOUT1	LUTOUT0
W																
Reset	0	0	0	0	0	0	0	0	0	0	0	0	0	0	0	0

PXP_HW_PXP_WFE_B_STG3_F8X1_OUT3_0 field descriptions

Field	Description
31 LUTOUT31	LUT OUT
30 LUTOUT30	LUT OUT
29 LUTOUT29	LUT OUT
28 LUTOUT28	LUT OUT
27 LUTOUT27	LUT OUT
26 LUTOUT26	LUT OUT
25 LUTOUT25	LUT OUT
24 LUTOUT24	LUT OUT
23 LUTOUT23	LUT OUT
22 LUTOUT22	LUT OUT
21 LUTOUT21	LUT OUT
20 LUTOUT20	LUT OUT
19 LUTOUT19	LUT OUT
18 LUTOUT18	LUT OUT
17 LUTOUT17	LUT OUT
16 LUTOUT16	LUT OUT
15 LUTOUT15	LUT OUT
14 LUTOUT14	LUT OUT
13 LUTOUT13	LUT OUT
12 LUTOUT12	LUT OUT
11 LUTOUT11	LUT OUT
10 LUTOUT10	LUT OUT
9 LUTOUT9	LUT OUT

Table continues on the next page...

PXP_HW_PXP_WFE_B_STG3_F8X1_OUT3_0 field descriptions (continued)

Field	Description
8 LUTOUT8	LUT OUT
7 LUTOUT7	LUT OUT
6 LUTOUT6	LUT OUT
5 LUTOUT5	LUT OUT
4 LUTOUT4	LUT OUT
3 LUTOUT3	LUT OUT
2 LUTOUT2	LUT OUT
1 LUTOUT1	LUT OUT
0 LUTOUT0	LUT OUT

33.11.303 This register defines the output values (new flag) for the 8x1 LUTs in stage 3. (PXP_HW_PXP_WFE_B_STG3_F8X1_OUT3_1)

The 5x1 LUT output value for input value n. This output value results in a flag that is added to the flag array.

Address: 20F_0000h base + 2720h offset = 20F_2720h

Bit	31	30	29	28	27	26	25	24	23	22	21	20	19	18	17	16
R	LUTOUT63	LUTOUT62	LUTOUT61	LUTOUT60	LUTOUT59	LUTOUT58	LUTOUT57	LUTOUT56	LUTOUT55	LUTOUT54	LUTOUT53	LUTOUT52	LUTOUT51	LUTOUT50	LUTOUT49	LUTOUT48
W																
Reset	0	0	0	0	0	0	0	0	0	0	0	0	0	0	0	0
Bit	15	14	13	12	11	10	9	8	7	6	5	4	3	2	1	0
R	LUTOUT47	LUTOUT46	LUTOUT45	LUTOUT44	LUTOUT43	LUTOUT42	LUTOUT41	LUTOUT40	LUTOUT39	LUTOUT38	LUTOUT37	LUTOUT36	LUTOUT35	LUTOUT34	LUTOUT33	LUTOUT32
W																
Reset	0	0	0	0	0	0	0	0	0	0	0	0	0	0	0	0

PXP_HW_PXP_WFE_B_STG3_F8X1_OUT3_1 field descriptions

Field	Description
31 LUTOUT63	LUT OUT
30 LUTOUT62	LUT OUT
29 LUTOUT61	LUT OUT
28 LUTOUT60	LUT OUT
27 LUTOUT59	LUT OUT
26 LUTOUT58	LUT OUT
25 LUTOUT57	LUT OUT
24 LUTOUT56	LUT OUT
23 LUTOUT55	LUT OUT
22 LUTOUT54	LUT OUT
21 LUTOUT53	LUT OUT
20 LUTOUT52	LUT OUT
19 LUTOUT51	LUT OUT
18 LUTOUT50	LUT OUT
17 LUTOUT49	LUT OUT
16 LUTOUT48	LUT OUT
15 LUTOUT47	LUT OUT
14 LUTOUT46	LUT OUT
13 LUTOUT45	LUT OUT
12 LUTOUT44	LUT OUT
11 LUTOUT43	LUT OUT
10 LUTOUT42	LUT OUT
9 LUTOUT41	LUT OUT

Table continues on the next page...

PXP_HW_PXP_WFE_B_STG3_F8X1_OUT3_1 field descriptions (continued)

Field	Description
8 LUTOUT40	LUT OUT
7 LUTOUT39	LUT OUT
6 LUTOUT38	LUT OUT
5 LUTOUT37	LUT OUT
4 LUTOUT36	LUT OUT
3 LUTOUT35	LUT OUT
2 LUTOUT34	LUT OUT
1 LUTOUT33	LUT OUT
0 LUTOUT32	LUT OUT

33.11.304 This register defines the output values (new flag) for the 8x1 LUTs in stage 3. (PXP_HW_PXP_WFE_B_STG3_F8X1_OUT3_2)

The 5x1 LUT output value for input value n. This output value results in a flag that is added to the flag array.

Address: 20F_0000h base + 2730h offset = 20F_2730h

Bit	31	30	29	28	27	26	25	24	23	22	21	20	19	18	17	16
R	LUTOUT95	LUTOUT94	LUTOUT93	LUTOUT92	LUTOUT91	LUTOUT90	LUTOUT89	LUTOUT88	LUTOUT87	LUTOUT86	LUTOUT85	LUTOUT84	LUTOUT83	LUTOUT82	LUTOUT81	LUTOUT80
W																
Reset	0	0	0	0	0	0	0	0	0	0	0	0	0	0	0	0

Bit	15	14	13	12	11	10	9	8	7	6	5	4	3	2	1	0
R	LUTOUT79	LUTOUT78	LUTOUT77	LUTOUT76	LUTOUT75	LUTOUT74	LUTOUT73	LUTOUT72	LUTOUT71	LUTOUT70	LUTOUT69	LUTOUT68	LUTOUT67	LUTOUT66	LUTOUT65	LUTOUT64
W																
Reset	0	0	0	0	0	0	0	0	0	0	0	0	0	0	0	0

PXP_HW_PXP_WFE_B_STG3_F8X1_OUT3_2 field descriptions

Field	Description
31 LUTOUT95	LUT OUT
30 LUTOUT94	LUT OUT
29 LUTOUT93	LUT OUT
28 LUTOUT92	LUT OUT
27 LUTOUT91	LUT OUT
26 LUTOUT90	LUT OUT
25 LUTOUT89	LUT OUT
24 LUTOUT88	LUT OUT
23 LUTOUT87	LUT OUT
22 LUTOUT86	LUT OUT
21 LUTOUT85	LUT OUT
20 LUTOUT84	LUT OUT
19 LUTOUT83	LUT OUT
18 LUTOUT82	LUT OUT
17 LUTOUT81	LUT OUT
16 LUTOUT80	LUT OUT
15 LUTOUT79	LUT OUT
14 LUTOUT78	LUT OUT
13 LUTOUT77	LUT OUT
12 LUTOUT76	LUT OUT
11 LUTOUT75	LUT OUT
10 LUTOUT74	LUT OUT
9 LUTOUT73	LUT OUT

Table continues on the next page...

PXP_HW_PXP_WFE_B_STG3_F8X1_OUT3_2 field descriptions (continued)

Field	Description
8 LUTOUT72	LUT OUT
7 LUTOUT71	LUT OUT
6 LUTOUT70	LUT OUT
5 LUTOUT69	LUT OUT
4 LUTOUT68	LUT OUT
3 LUTOUT67	LUT OUT
2 LUTOUT66	LUT OUT
1 LUTOUT65	LUT OUT
0 LUTOUT64	LUT OUT

33.11.305 This register defines the output values (new flag) for the 8x1 LUTs in stage 3. (PXP_HW_PXP_WFE_B_STG3_F8X1_OUT3_3)

The 5x1 LUT output value for input value n. This output value results in a flag that is added to the flag array.

Address: 20F_0000h base + 2740h offset = 20F_2740h

Bit	31	30	29	28	27	26	25	24	23	22	21	20	19	18	17	16
R	LUTOUT127	LUTOUT126	LUTOUT125	LUTOUT124	LUTOUT123	LUTOUT122	LUTOUT121	LUTOUT120	LUTOUT119	LUTOUT118	LUTOUT117	LUTOUT116	LUTOUT115	LUTOUT114	LUTOUT113	LUTOUT112
W																
Reset	0	0	0	0	0	0	0	0	0	0	0	0	0	0	0	0

Bit	15	14	13	12	11	10	9	8	7	6	5	4	3	2	1	0
R	LUTOUT111	LUTOUT110	LUTOUT109	LUTOUT108	LUTOUT107	LUTOUT106	LUTOUT105	LUTOUT104	LUTOUT103	LUTOUT102	LUTOUT101	LUTOUT100	LUTOUT99	LUTOUT98	LUTOUT97	LUTOUT96
W																
Reset	0	0	0	0	0	0	0	0	0	0	0	0	0	0	0	0

PXP_HW_PXP_WFE_B_STG3_F8X1_OUT3_3 field descriptions

Field	Description
31 LUTOUT127	LUT OUT
30 LUTOUT126	LUT OUT
29 LUTOUT125	LUT OUT
28 LUTOUT124	LUT OUT
27 LUTOUT123	LUT OUT
26 LUTOUT122	LUT OUT
25 LUTOUT121	LUT OUT
24 LUTOUT120	LUT OUT
23 LUTOUT119	LUT OUT
22 LUTOUT118	LUT OUT
21 LUTOUT117	LUT OUT
20 LUTOUT116	LUT OUT
19 LUTOUT115	LUT OUT
18 LUTOUT114	LUT OUT
17 LUTOUT113	LUT OUT
16 LUTOUT112	LUT OUT
15 LUTOUT111	LUT OUT
14 LUTOUT110	LUT OUT
13 LUTOUT109	LUT OUT
12 LUTOUT108	LUT OUT
11 LUTOUT107	LUT OUT
10 LUTOUT106	LUT OUT
9 LUTOUT105	LUT OUT

Table continues on the next page...

PXP_HW_PXP_WFE_B_STG3_F8X1_OUT3_3 field descriptions (continued)

Field	Description
8 LUTOUT104	LUT OUT
7 LUTOUT103	LUT OUT
6 LUTOUT102	LUT OUT
5 LUTOUT101	LUT OUT
4 LUTOUT100	LUT OUT
3 LUTOUT99	LUT OUT
2 LUTOUT98	LUT OUT
1 LUTOUT97	LUT OUT
0 LUTOUT96	LUT OUT

33.11.306 This register defines the output values (new flag) for the 8x1 LUTs in stage 3. (PXP_HW_PXP_WFE_B_STG3_F8X1_OUT3_4)

The 5x1 LUT output value for input value n. This output value results in a flag that is added to the flag array.

Address: 20F_0000h base + 2750h offset = 20F_2750h

Bit	31	30	29	28	27	26	25	24	23	22	21	20	19	18	17	16
R	LUTOUT159	LUTOUT158	LUTOUT157	LUTOUT156	LUTOUT155	LUTOUT154	LUTOUT153	LUTOUT152	LUTOUT151	LUTOUT150	LUTOUT149	LUTOUT148	LUTOUT147	LUTOUT146	LUTOUT145	LUTOUT144
W																
Reset	0	0	0	0	0	0	0	0	0	0	0	0	0	0	0	0
Bit	15	14	13	12	11	10	9	8	7	6	5	4	3	2	1	0
R	LUTOUT143	LUTOUT142	LUTOUT141	LUTOUT140	LUTOUT139	LUTOUT138	LUTOUT137	LUTOUT136	LUTOUT135	LUTOUT134	LUTOUT133	LUTOUT132	LUTOUT131	LUTOUT130	LUTOUT129	LUTOUT128
W																
Reset	0	0	0	0	0	0	0	0	0	0	0	0	0	0	0	0

PXP_HW_PXP_WFE_B_STG3_F8X1_OUT3_4 field descriptions

Field	Description
31 LUTOUT159	LUT OUT
30 LUTOUT158	LUT OUT
29 LUTOUT157	LUT OUT
28 LUTOUT156	LUT OUT
27 LUTOUT155	LUT OUT
26 LUTOUT154	LUT OUT
25 LUTOUT153	LUT OUT
24 LUTOUT152	LUT OUT
23 LUTOUT151	LUT OUT
22 LUTOUT150	LUT OUT
21 LUTOUT149	LUT OUT
20 LUTOUT148	LUT OUT
19 LUTOUT147	LUT OUT
18 LUTOUT146	LUT OUT
17 LUTOUT145	LUT OUT
16 LUTOUT144	LUT OUT
15 LUTOUT143	LUT OUT
14 LUTOUT142	LUT OUT
13 LUTOUT141	LUT OUT
12 LUTOUT140	LUT OUT
11 LUTOUT139	LUT OUT
10 LUTOUT138	LUT OUT
9 LUTOUT137	LUT OUT

Table continues on the next page...

PXP_HW_PXP_WFE_B_STG3_F8X1_OUT3_4 field descriptions (continued)

Field	Description
8 LUTOUT136	LUT OUT
7 LUTOUT135	LUT OUT
6 LUTOUT134	LUT OUT
5 LUTOUT133	LUT OUT
4 LUTOUT132	LUT OUT
3 LUTOUT131	LUT OUT
2 LUTOUT130	LUT OUT
1 LUTOUT129	LUT OUT
0 LUTOUT128	LUT OUT

33.11.307 This register defines the output values (new flag) for the 8x1 LUTs in stage 3. (PXP_HW_PXP_WFE_B_STG3_F8X1_OUT3_5)

The 5x1 LUT output value for input value n. This output value results in a flag that is added to the flag array.

Address: 20F_0000h base + 2760h offset = 20F_2760h

Bit	31	30	29	28	27	26	25	24	23	22	21	20	19	18	17	16
R	LUTOUT191	LUTOUT190	LUTOUT189	LUTOUT188	LUTOUT187	LUTOUT186	LUTOUT185	LUTOUT184	LUTOUT183	LUTOUT182	LUTOUT181	LUTOUT180	LUTOUT179	LUTOUT178	LUTOUT177	LUTOUT176
W																
Reset	0	0	0	0	0	0	0	0	0	0	0	0	0	0	0	0

Bit	15	14	13	12	11	10	9	8	7	6	5	4	3	2	1	0
R	LUTOUT175	LUTOUT174	LUTOUT173	LUTOUT172	LUTOUT171	LUTOUT170	LUTOUT169	LUTOUT168	LUTOUT167	LUTOUT166	LUTOUT165	LUTOUT164	LUTOUT163	LUTOUT162	LUTOUT161	LUTOUT160
W																
Reset	0	0	0	0	0	0	0	0	0	0	0	0	0	0	0	0

PXP_HW_PXP_WFE_B_STG3_F8X1_OUT3_5 field descriptions

Field	Description
31 LUTOUT191	LUT OUT
30 LUTOUT190	LUT OUT
29 LUTOUT189	LUT OUT
28 LUTOUT188	LUT OUT
27 LUTOUT187	LUT OUT
26 LUTOUT186	LUT OUT
25 LUTOUT185	LUT OUT
24 LUTOUT184	LUT OUT
23 LUTOUT183	LUT OUT
22 LUTOUT182	LUT OUT
21 LUTOUT181	LUT OUT
20 LUTOUT180	LUT OUT
19 LUTOUT179	LUT OUT
18 LUTOUT178	LUT OUT
17 LUTOUT177	LUT OUT
16 LUTOUT176	LUT OUT
15 LUTOUT175	LUT OUT
14 LUTOUT174	LUT OUT
13 LUTOUT173	LUT OUT
12 LUTOUT172	LUT OUT
11 LUTOUT171	LUT OUT
10 LUTOUT170	LUT OUT
9 LUTOUT169	LUT OUT

Table continues on the next page...

PXP_HW_PXP_WFE_B_STG3_F8X1_OUT3_5 field descriptions (continued)

Field	Description
8 LUTOUT168	LUT OUT
7 LUTOUT167	LUT OUT
6 LUTOUT166	LUT OUT
5 LUTOUT165	LUT OUT
4 LUTOUT164	LUT OUT
3 LUTOUT163	LUT OUT
2 LUTOUT162	LUT OUT
1 LUTOUT161	LUT OUT
0 LUTOUT160	LUT OUT

33.11.308 This register defines the output values (new flag) for the 8x1 LUTs in stage 3. (PXP_HW_PXP_WFE_B_STG3_F8X1_OUT3_6)

The 5x1 LUT output value for input value n. This output value results in a flag that is added to the flag array.

Address: 20F_0000h base + 2770h offset = 20F_2770h

Bit	31	30	29	28	27	26	25	24	23	22	21	20	19	18	17	16
R	LUTOUT223	LUTOUT222	LUTOUT221	LUTOUT220	LUTOUT219	LUTOUT218	LUTOUT217	LUTOUT216	LUTOUT215	LUTOUT214	LUTOUT213	LUTOUT212	LUTOUT211	LUTOUT210	LUTOUT209	LUTOUT208
W																
Reset	0	0	0	0	0	0	0	0	0	0	0	0	0	0	0	0

Bit	15	14	13	12	11	10	9	8	7	6	5	4	3	2	1	0
R	LUTOUT207	LUTOUT206	LUTOUT205	LUTOUT204	LUTOUT203	LUTOUT202	LUTOUT201	LUTOUT200	LUTOUT199	LUTOUT198	LUTOUT197	LUTOUT196	LUTOUT195	LUTOUT194	LUTOUT193	LUTOUT192
W																
Reset	0	0	0	0	0	0	0	0	0	0	0	0	0	0	0	0

PXP_HW_PXP_WFE_B_STG3_F8X1_OUT3_6 field descriptions

Field	Description
31 LUTOUT223	LUT OUT
30 LUTOUT222	LUT OUT
29 LUTOUT221	LUT OUT
28 LUTOUT220	LUT OUT
27 LUTOUT219	LUT OUT
26 LUTOUT218	LUT OUT
25 LUTOUT217	LUT OUT
24 LUTOUT216	LUT OUT
23 LUTOUT215	LUT OUT
22 LUTOUT214	LUT OUT
21 LUTOUT213	LUT OUT
20 LUTOUT212	LUT OUT
19 LUTOUT211	LUT OUT
18 LUTOUT210	LUT OUT
17 LUTOUT209	LUT OUT
16 LUTOUT208	LUT OUT
15 LUTOUT207	LUT OUT
14 LUTOUT206	LUT OUT
13 LUTOUT205	LUT OUT
12 LUTOUT204	LUT OUT
11 LUTOUT203	LUT OUT
10 LUTOUT202	LUT OUT
9 LUTOUT201	LUT OUT

Table continues on the next page...

PXP_HW_PXP_WFE_B_STG3_F8X1_OUT3_6 field descriptions (continued)

Field	Description
8 LUTOUT200	LUT OUT
7 LUTOUT199	LUT OUT
6 LUTOUT198	LUT OUT
5 LUTOUT197	LUT OUT
4 LUTOUT196	LUT OUT
3 LUTOUT195	LUT OUT
2 LUTOUT194	LUT OUT
1 LUTOUT193	LUT OUT
0 LUTOUT192	LUT OUT

**33.11.309 This register defines the output values (new flag) for the 8x1 LUTs in stage 3.
(PXP_HW_PXP_WFE_B_STG3_F8X1_OUT3_7)**

The 5x1 LUT output value for input value n. This output value results in a flag that is added to the flag array.

Address: 20F_0000h base + 2780h offset = 20F_2780h

Bit	31	30	29	28	27	26	25	24	23	22	21	20	19	18	17	16
R	LUTOUT255	LUTOUT254	LUTOUT253	LUTOUT252	LUTOUT251	LUTOUT250	LUTOUT249	LUTOUT248	LUTOUT247	LUTOUT246	LUTOUT245	LUTOUT244	LUTOUT243	LUTOUT242	LUTOUT241	LUTOUT240
W																
Reset	0	0	0	0	0	0	0	0	0	0	0	0	0	0	0	0

Bit	15	14	13	12	11	10	9	8	7	6	5	4	3	2	1	0
R	LUTOUT239	LUTOUT238	LUTOUT237	LUTOUT236	LUTOUT235	LUTOUT234	LUTOUT233	LUTOUT232	LUTOUT231	LUTOUT230	LUTOUT229	LUTOUT228	LUTOUT227	LUTOUT226	LUTOUT225	LUTOUT224
W																
Reset	0	0	0	0	0	0	0	0	0	0	0	0	0	0	0	0

PXP_HW_PXP_WFE_B_STG3_F8X1_OUT3_7 field descriptions

Field	Description
31 LUTOUT255	LUT OUT
30 LUTOUT254	LUT OUT
29 LUTOUT253	LUT OUT
28 LUTOUT252	LUT OUT
27 LUTOUT251	LUT OUT
26 LUTOUT250	LUT OUT
25 LUTOUT249	LUT OUT
24 LUTOUT248	LUT OUT
23 LUTOUT247	LUT OUT
22 LUTOUT246	LUT OUT
21 LUTOUT245	LUT OUT
20 LUTOUT244	LUT OUT
19 LUTOUT243	LUT OUT
18 LUTOUT242	LUT OUT
17 LUTOUT241	LUT OUT
16 LUTOUT240	LUT OUT
15 LUTOUT239	LUT OUT
14 LUTOUT238	LUT OUT
13 LUTOUT237	LUT OUT
12 LUTOUT236	LUT OUT
11 LUTOUT235	LUT OUT
10 LUTOUT234	LUT OUT
9 LUTOUT233	LUT OUT

Table continues on the next page...

PXP_HW_PXP_WFE_B_STG3_F8X1_OUT3_7 field descriptions (continued)

Field	Description
8 LUTOUT232	LUT OUT
7 LUTOUT231	LUT OUT
6 LUTOUT230	LUT OUT
5 LUTOUT229	LUT OUT
4 LUTOUT228	LUT OUT
3 LUTOUT227	LUT OUT
2 LUTOUT226	LUT OUT
1 LUTOUT225	LUT OUT
0 LUTOUT224	LUT OUT

33.11.310 Each set mask bit enables one of the corresponding flag input bits. There is one mask per 8x1 LUT. (PXP_HW_PXP_WFE_B_STG3_F8X1_MASKS)

Each set mask bit enables one of the corresponding flag input bits. There is one mask per 8x1 LUT.

Address: 20F_0000h base + 2790h offset = 20F_2790h

Bit	31	30	29	28	27	26	25	24	23	22	21	20	19	18	17	16	15	14	13	12	11	10	9	8	7	6	5	4	3	2	1	0
R	MASK3								MASK2								MASK1								MASK0							
W																																
Reset	0	0	0	0	0	0	0	0	0	0	0	0	0	0	0	0	0	0	0	0	0	0	0	0	0	0	0	0	0	0	0	0

PXP_HW_PXP_WFE_B_STG3_F8X1_MASKS field descriptions

Field	Description
31–24 MASK3	This field selects the input flags that are valid for 8x1 LUT 1. Bit 0 = input 1, Bit 1 = input 2 and so on.
23–16 MASK2	This field selects the input flags that are valid for 8x1 LUT 0. Bit 0 = input 1, Bit 1 = input 2 and so on.
15–8 MASK1	This field selects the input flags that are valid for 8x1 LUT 1. Bit 0 = input 1, Bit 1 = input 2 and so on.
MASK0	This field selects the input flags that are valid for 8x1 LUT 0. Bit 0 = input 1, Bit 1 = input 2 and so on.

33.11.311 This register defines the control bits for the pxp alu sub-block. (PXP_HW_PXP_ALU_B_CTRLn)

Address: 20F_0000h base + 28A0h offset + (4d × i), where i=0d to 3d

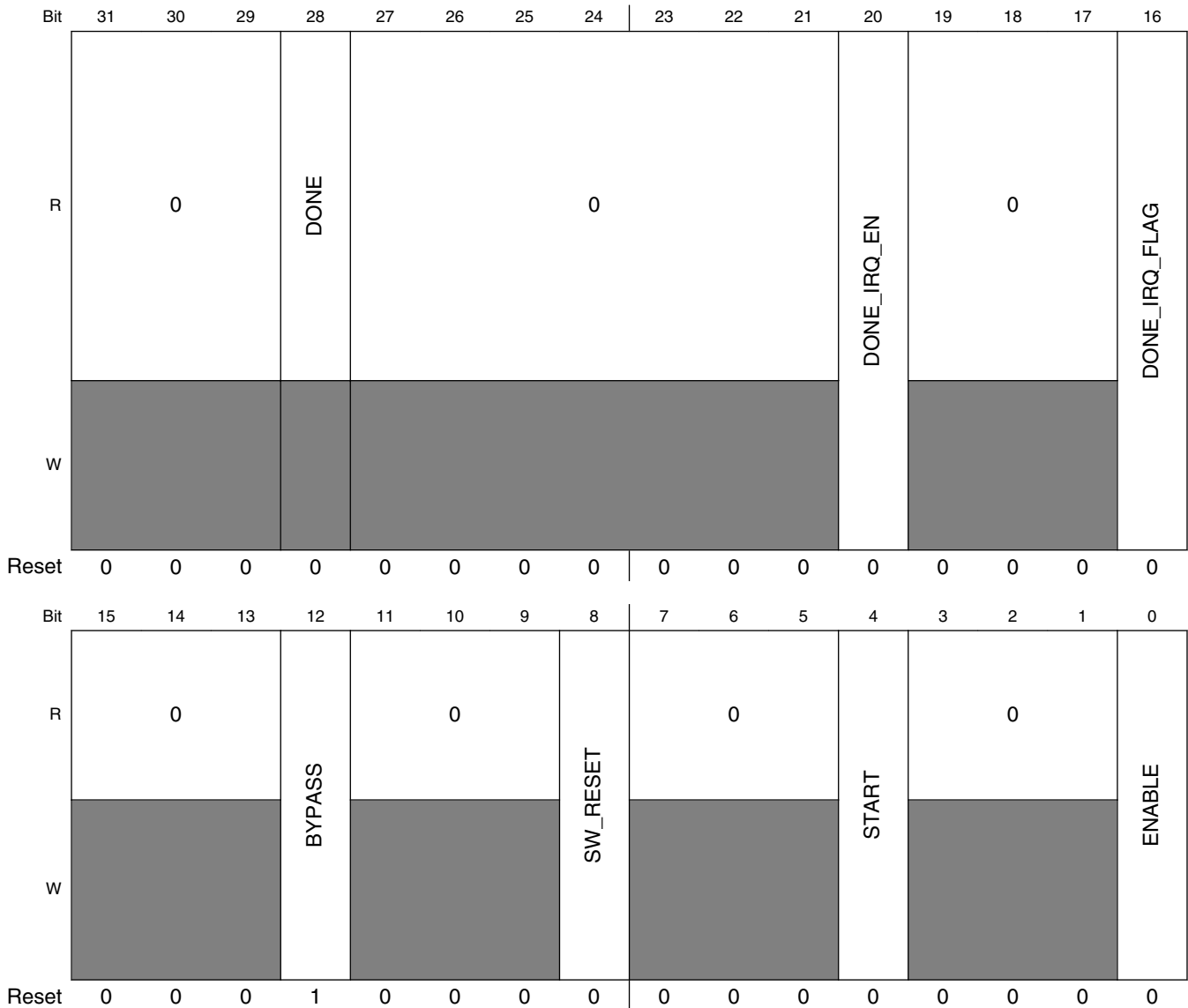

PXP_HW_PXP_ALU_B_CTRLn field descriptions

Field	Description
31–29 Reserved	This read-only field is reserved and always has the value 0.
28 DONE	This bit will be set when the processing for a frame is done.

Table continues on the next page...

PXP_HW_PXP_ALU_B_CTRLn field descriptions (continued)

Field	Description
27–21 Reserved	This read-only field is reserved and always has the value 0.
20 DONE_IRQ_EN	Enable the done irq
19–17 Reserved	This read-only field is reserved and always has the value 0.
16 DONE_IRQ_FLAG	Done IRQ flag, it will be set when done is set, it will be cleared by write 1 to it.
15–13 Reserved	This read-only field is reserved and always has the value 0.
12 BYPASS	Bypass
11–9 Reserved	This read-only field is reserved and always has the value 0.
8 SW_RESET	Write to 1 to do a software reset to the alu, self-clear.
7–5 Reserved	This read-only field is reserved and always has the value 0.
4 START	Write 1 to start operation, self-clear
3–1 Reserved	This read-only field is reserved and always has the value 0.
0 ENABLE	Enable

33.11.312 This register defines the size of the buffer to be processed by the alu engine. (PXP_HW_PXP_ALU_B_BUF_SIZE)

Address: 20F_0000h base + 28B0h offset = 20F_28B0h

Bit	31	30	29	28	27	26	25	24	23	22	21	20	19	18	17	16	15	14	13	12	11	10	9	8	7	6	5	4	3	2	1	0
R	0																0															
W																																
Reset	0	0	0	0	0	0	0	0	0	0	0	0	0	0	0	0	0	0	0	0	0	0	0	0	0	0	0	0	0	0	0	0

PXP_HW_PXP_ALU_B_BUF_SIZE field descriptions

Field	Description
31–28 Reserved	This read-only field is reserved and always has the value 0.

Table continues on the next page...

PXP_HW_PXP_ALU_B_BUF_SIZE field descriptions (continued)

Field	Description
27–16 BUF_HEIGHT	This indicate the buffer height in pixels
15–12 Reserved	This read-only field is reserved and always has the value 0.
BUF_WIDTH	This indicate the buffer width in pixels

33.11.313 This register defines the Entry Address for the Instruction Memory of the ALU. (PXP_HW_PXP_ALU_B_INST_ENTRY)

Address: 20F_0000h base + 28C0h offset = 20F_28C0h

Bit	31	30	29	28	27	26	25	24	23	22	21	20	19	18	17	16	15	14	13	12	11	10	9	8	7	6	5	4	3	2	1	0
R	0																ENTRY_ADDR															
W																																
Reset	0	0	0	0	0	0	0	0	0	0	0	0	0	0	0	0	0	0	0	0	0	0	0	0	0	0	0	0	0	0	0	0

PXP_HW_PXP_ALU_B_INST_ENTRY field descriptions

Field	Description
31–16 Reserved	This read-only field is reserved and always has the value 0.
ENTRY_ADDR	Entry address for the instruction memory of ALU

33.11.314 This register defines the parameter used by SW running on ALU. (PXP_HW_PXP_ALU_B_PARAM)

Address: 20F_0000h base + 28D0h offset = 20F_28D0h

Bit	31	30	29	28	27	26	25	24	23	22	21	20	19	18	17	16	15	14	13	12	11	10	9	8	7	6	5	4	3	2	1	0
R	0																PARAM1								PARAM0							
W																																
Reset	0	0	0	0	0	0	0	0	0	0	0	0	0	0	0	0	0	0	0	0	0	0	0	0	0	0	0	0	0	0	0	0

PXP_HW_PXP_ALU_B_PARAM field descriptions

Field	Description
31–16 Reserved	This read-only field is reserved and always has the value 0.
15–8 PARAM1	Parameter1 used for the SW running on ALU
PARAM0	Parameter0 used for the SW running on ALU

33.11.315 This register defines the hw configuration options for the alu core. (PXP_HW_PXP_ALU_B_CONFIG)

Address: 20F_0000h base + 28E0h offset = 20F_28E0h

Bit	31	30	29	28	27	26	25	24	23	22	21	20	19	18	17	16	15	14	13	12	11	10	9	8	7	6	5	4	3	2	1	0
R																																
W																																
Reset	0	0	0	0	0	0	0	0	0	0	0	0	0	0	0	0	0	0	0	0	0	0	0	0	0	0	0	0	0	0	0	0

PXP_HW_PXP_ALU_B_CONFIG field descriptions

Field	Description
BUF_ADDR	Configuration for the ALU core

33.11.316 This register defines the hw configuration options for the LUT (PXP_HW_PXP_ALU_B_LUT_CONFIG_n)

Address: 20F_0000h base + 28F0h offset + (4d × i), where i=0d to 3d

Bit	31	30	29	28	27	26	25	24	23	22	21	20	19	18	17	16
R																
W																
Reset	0	0	0	0	0	0	0	0	0	0	0	0	0	0	0	0

Bit	15	14	13	12	11	10	9	8	7	6	5	4	3	2	1	0
R																
W																
Reset	0	0	0	0	0	0	0	0	0	0	0	0	0	0	0	0

PXP_HW_PXP_ALU_B_LUT_CONFIGn field descriptions

Field	Description
31–6 Reserved	This read-only field is reserved and always has the value 0.
5–4 MODE	LUT operation mode setting
3–1 Reserved	This read-only field is reserved and always has the value 0.
0 EN	Enable LUT function

33.11.317 This register defines the lower 32-bit data for the LUT (PXP_HW_PXP_ALU_B_LUT_DATA0)

Address: 20F_0000h base + 2900h offset = 20F_2900h

Bit	31	30	29	28	27	26	25	24	23	22	21	20	19	18	17	16	15	14	13	12	11	10	9	8	7	6	5	4	3	2	1	0
R																																
W	LUT_DATA_L																															
Reset	0	0	0	0	0	0	0	0	0	0	0	0	0	0	0	0	0	0	0	0	0	0	0	0	0	0	0	0	0	0	0	0

PXP_HW_PXP_ALU_B_LUT_DATA0 field descriptions

Field	Description
LUT_DATA_L	Lower 32-bit Data for the LUT

33.11.318 This register defines the higher 32-bit data for the LUT (PXP_HW_PXP_ALU_B_LUT_DATA1)

Address: 20F_0000h base + 2910h offset = 20F_2910h

Bit	31	30	29	28	27	26	25	24	23	22	21	20	19	18	17	16	15	14	13	12	11	10	9	8	7	6	5	4	3	2	1	0
R	LUT_DATA_H																															
W	LUT_DATA_H																															
Reset	0	0	0	0	0	0	0	0	0	0	0	0	0	0	0	0	0	0	0	0	0	0	0	0	0	0	0	0	0	0	0	0

PXP_HW_PXP_ALU_B_LUT_DATA1 field descriptions

Field	Description
LUT_DATA_H	Higher 32-bit Data for the LUT

33.11.319 This register is used for debugging alu block (PXP_HW_PXP_ALU_B_DBG)

Address: 20F_0000h base + 2920h offset = 20F_2920h

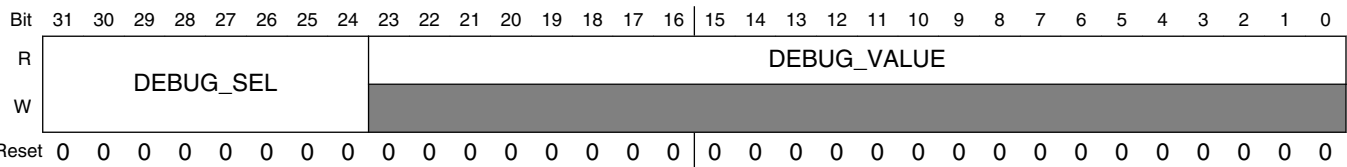

PXP_HW_PXP_ALU_B_DBG field descriptions

Field	Description
31–24 DEBUG_SEL	Select the signal to be monitored
DEBUG_VALUE	Value of the signals to be monitored

33.11.320 Histogram Control Register. (PXP_HW_PXP_HIST_A_CTRL)

Address: 20F_0000h base + 2A00h offset = 20F_2A00h

Bit	31	30	29	28	27	26	25	24	23	22	21	20	19	18	17	16	
R	0					PIXEL_WIDTH				0	PIXEL_OFFSET						
W																	
Reset	0	0	0	0	0	1	0	1	0	0	0	0	0	0	0	0	

Bit	15	14	13	12	11	10	9	8	7	6	5	4	3	2	1	0
R	0			STATUS					0			CLEAR	0			ENABLE
W																
Reset	0	0	0	1	1	1	1	1	0	0	0	0	0	0	0	0

PXP_HW_PXP_HIST_A_CTRL field descriptions

Field	Description
31–27 Reserved	This read-only field is reserved and always has the value 0.
26–24 PIXEL_WIDTH	The width of the pixel to be used for histogram calculation
23 Reserved	This read-only field is reserved and always has the value 0.
22–16 PIXEL_OFFSET	The offset of the pixel to be used for histogram calculation
15–13 Reserved	This read-only field is reserved and always has the value 0.
12–8 STATUS	Indicates which histogram matched the processed bitmap. Bit[0] indicates that the bitmap pixels were fully contained within the HIST2 (black / white) histogram. Bit[1] indicates that the bitmap pixels were fully contained within the HIST4 (2-bit grayscale) histogram. Bit[2] indicates that the bitmap pixels were fully contained within the HIST8 (3-bit grayscale) histogram. Bit[3] indicates that the bitmap pixels were fully

Table continues on the next page...

PXP_HW_PXP_HIST_A_CTRL field descriptions (continued)

Field	Description
	contained within the HIST16 (4-bit grayscale) histogram. Bit[4] indicates that the bitmap pixels were fully contained within the HIST32 (5-bit grayscale) histogram.
7–5 Reserved	This read-only field is reserved and always has the value 0.
4 CLEAR	Write 1 to clear the histogram result and will be self-clear after clear function finished
3–1 Reserved	This read-only field is reserved and always has the value 0.
0 ENABLE	Enable the Histogram Engine

33.11.321 Histogram Pixel Mask Register. (PXP_HW_PXP_HIST_A_MASK)

Address: 20F_0000h base + 2A10h offset = 20F_2A10h

Bit	31	30	29	28	27	26	25	24	23	22	21	20	19	18	17	16
R	MASK_VALUE1								MASK_VALUE0							
W																
Reset	0	0	0	0	0	0	0	0	0	0	0	0	0	0	0	0
Bit	15	14	13	12	11	10	9	8	7	6	5	4	3	2	1	0
R	MASK_WIDTH			MASK_OFFSET					MASK_MODE		0			MASK_EN		
W																
Reset	0	0	0	0	0	0	0	0	0	0	0	0	0	0	0	0

PXP_HW_PXP_HIST_A_MASK field descriptions

Field	Description
31–24 MASK_VALUE1	The value1 for mask condition checking
23–16 MASK_VALUE0	The value0 for mask condition checking
15–13 MASK_WIDTH	The width of the field to be checked against mask condition
12–6 MASK_OFFSET	The offset of the field to be checked against mask condition

Table continues on the next page...

PXP_HW_PXP_HIST_A_MASK field descriptions (continued)

Field	Description
5–4 MASK_MODE	Operation mode of pixel mask function
3–1 Reserved	This read-only field is reserved and always has the value 0.
0 MASK_EN	Enable the Pixel Mask Function in Histogram

**33.11.322 Histogram Pixel Buffer Size Register.
(PXP_HW_PXP_HIST_A_BUF_SIZE)**

Address: 20F_0000h base + 2A20h offset = 20F_2A20h

Bit	31	30	29	28	27	26	25	24	23	22	21	20	19	18	17	16	15	14	13	12	11	10	9	8	7	6	5	4	3	2	1	0
R	0																0															
W																																
Reset	0	0	0	0	0	0	0	0	0	0	0	0	0	0	0	0	0	0	0	0	0	0	0	0	0	0	0	0	0	0	0	0

PXP_HW_PXP_HIST_A_BUF_SIZE field descriptions

Field	Description
31–28 Reserved	This read-only field is reserved and always has the value 0.
27–16 HEIGHT	This indicate the buffer height in pixels
15–12 Reserved	This read-only field is reserved and always has the value 0.
WIDTH	This indicate the buffer width in pixels

**33.11.323 Total Number of Pixels Used by Histogram Engine.
(PXP_HW_PXP_HIST_A_TOTAL_PIXEL)**

Address: 20F_0000h base + 2A30h offset = 20F_2A30h

Bit	31	30	29	28	27	26	25	24	23	22	21	20	19	18	17	16	15	14	13	12	11	10	9	8	7	6	5	4	3	2	1	0
R	0																															
W																																
Reset	0	0	0	0	0	0	0	0	0	0	0	0	0	0	0	0	0	0	0	0	0	0	0	0	0	0	0	0	0	0	0	0

PXP_HW_PXP_HIST_A_TOTAL_PIXEL field descriptions

Field	Description
31–24 Reserved	This read-only field is reserved and always has the value 0.
TOTAL_PIXEL	Total number of pixels used by histogram engine, the pixels got masked will be skipped

**33.11.324 The X Coordinate Offset for Active Area.
(PXP_HW_PXP_HIST_A_ACTIVE_AREA_X)**

Address: 20F_0000h base + 2A40h offset = 20F_2A40h

Bit	31	30	29	28	27	26	25	24	23	22	21	20	19	18	17	16	15	14	13	12	11	10	9	8	7	6	5	4	3	2	1	0
R	0																0															
W																																
Reset	0	0	0	0	0	0	0	0	0	0	0	0	0	0	0	0	0	0	0	0	0	0	0	0	0	0	0	0	0	0	0	0

PXP_HW_PXP_HIST_A_ACTIVE_AREA_X field descriptions

Field	Description
31–28 Reserved	This read-only field is reserved and always has the value 0.
27–16 MAX_X_OFFSET	Maximum X coordinate offset for the active area in histogram processing
15–12 Reserved	This read-only field is reserved and always has the value 0.
MIN_X_OFFSET	Minimum X coordinate offset for the active area in histogram processing

**33.11.325 The Y Coordinate Offset for Active Area.
(PXP_HW_PXP_HIST_A_ACTIVE_AREA_Y)**

Address: 20F_0000h base + 2A50h offset = 20F_2A50h

Bit	31	30	29	28	27	26	25	24	23	22	21	20	19	18	17	16	15	14	13	12	11	10	9	8	7	6	5	4	3	2	1	0
R	0																0															
W																																
Reset	0	0	0	0	0	0	0	0	0	0	0	0	0	0	0	0	0	0	0	0	0	0	0	0	0	0	0	0	0	0	0	0

PXP_HW_PXP_HIST_A_ACTIVE_AREA_Y field descriptions

Field	Description
31–28 Reserved	This read-only field is reserved and always has the value 0.
27–16 MAX_Y_OFFSET	Maximum Y coordinate offset for the active area in histogram processing
15–12 Reserved	This read-only field is reserved and always has the value 0.
MIN_Y_OFFSET	Minimul Y coordinate offset for the active area in histogram processing

**33.11.326 Histogram Result Based on RAW Pixel Value.
(PXP_HW_PXP_HIST_A_RAW_STAT0)**

Address: 20F_0000h base + 2A60h offset = 20F_2A60h

Bit	31	30	29	28	27	26	25	24	23	22	21	20	19	18	17	16	15	14	13	12	11	10	9	8	7	6	5	4	3	2	1	0
R	STAT0																															
W																																
Reset	0	0	0	0	0	0	0	0	0	0	0	0	0	0	0	0	0	0	0	0	0	0	0	0	0	0	0	0	0	0	0	0

PXP_HW_PXP_HIST_A_RAW_STAT0 field descriptions

Field	Description
STAT0	Lower 32-bit result fo the histogram calculation

**33.11.327 Histogram Result Based on RAW Pixel Value.
(PXP_HW_PXP_HIST_A_RAW_STAT1)**

Address: 20F_0000h base + 2A70h offset = 20F_2A70h

Bit	31	30	29	28	27	26	25	24	23	22	21	20	19	18	17	16	15	14	13	12	11	10	9	8	7	6	5	4	3	2	1	0
R	STAT1																															
W																																
Reset	0	0	0	0	0	0	0	0	0	0	0	0	0	0	0	0	0	0	0	0	0	0	0	0	0	0	0	0	0	0	0	0

PXP_HW_PXP_HIST_A_RAW_STAT1 field descriptions

Field	Description
STAT1	Higher 32-bit result fo the histogram calculation

33.11.328 Histogram Control Register. (PXP_HW_PXP_HIST_B_CTRL)

Address: 20F_0000h base + 2A80h offset = 20F_2A80h

Bit	31	30	29	28	27	26	25	24	23	22	21	20	19	18	17	16	
R	0					PIXEL_WIDTH				0	PIXEL_OFFSET						
W																	
Reset	0	0	0	0	0	1	0	1	0	0	0	0	0	0	0	0	

Bit	15	14	13	12	11	10	9	8	7	6	5	4	3	2	1	0
R	0		STATUS						0			CLEAR	0			ENABLE
W																
Reset	0	0	0	1	1	1	1	1	0	0	0	0	0	0	0	0

PXP_HW_PXP_HIST_B_CTRL field descriptions

Field	Description
31–27 Reserved	This read-only field is reserved and always has the value 0.
26–24 PIXEL_WIDTH	The width of the pixel to be used for histogram calculation
23 Reserved	This read-only field is reserved and always has the value 0.
22–16 PIXEL_OFFSET	The offset of the pixel to be used for histogram calculation

Table continues on the next page...

PXP_HW_PXP_HIST_B_CTRL field descriptions (continued)

Field	Description
15–13 Reserved	This read-only field is reserved and always has the value 0.
12–8 STATUS	Indicates which histogram matched the processed bitmap. Bit[0] indicates that the bitmap pixels were fully contained within the HIST2 (black / white) histogram. Bit[1] indicates that the bitmap pixels were fully contained within the HIST4 (2-bit grayscale) histogram. Bit[2] indicates that the bitmap pixels were fully contained within the HIST8 (3-bit grayscale) histogram. Bit[3] indicates that the bitmap pixels were fully contained within the HIST16 (4-bit grayscale) histogram. Bit[4] indicates that the bitmap pixels were fully contained within the HIST32 (5-bit grayscale) histogram.
7–5 Reserved	This read-only field is reserved and always has the value 0.
4 CLEAR	Write 1 to clear the histogram result and will be self-clear after clear function finished
3–1 Reserved	This read-only field is reserved and always has the value 0.
0 ENABLE	Enable the Histogram Engine

**33.11.329 Histogram Pixel Mask Register.
(PXP_HW_PXP_HIST_B_MASK)**

Address: 20F_0000h base + 2A90h offset = 20F_2A90h

Bit	31	30	29	28	27	26	25	24	23	22	21	20	19	18	17	16
R	MASK_VALUE1								MASK_VALUE0							
W																
Reset	0	0	0	0	0	0	0	0	0	0	0	0	0	0	0	0
Bit	15	14	13	12	11	10	9	8	7	6	5	4	3	2	1	0
R	MASK_WIDTH			MASK_OFFSET					MASK_MODE		0			MASK_EN		
W																
Reset	0	0	0	0	0	0	0	0	0	0	0	0	0	0	0	0

PXP_HW_PXP_HIST_B_MASK field descriptions

Field	Description
31–24 MASK_VALUE1	The value1 for mask condition checking

Table continues on the next page...

PXP_HW_PXP_HIST_B_MASK field descriptions (continued)

Field	Description
23–16 MASK_VALUE0	The value0 for mask condition checking
15–13 MASK_WIDTH	The width of the field to be checked against mask condition
12–6 MASK_OFFSET	The offset of the field to be checked against mask condition
5–4 MASK_MODE	Operation mode of pixel mask function
3–1 Reserved	This read-only field is reserved and always has the value 0.
0 MASK_EN	Enable the Pixel Mask Function in Histogram

33.11.330 Histogram Pixel Buffer Size Register. (PXP_HW_PXP_HIST_B_BUF_SIZE)

Address: 20F_0000h base + 2AA0h offset = 20F_2AA0h

Bit	31	30	29	28	27	26	25	24	23	22	21	20	19	18	17	16	15	14	13	12	11	10	9	8	7	6	5	4	3	2	1	0
R	0				HEIGHT												0				WIDTH											
W																																
Reset	0	0	0	0	0	0	0	0	0	0	0	0	0	0	0	0	0	0	0	0	0	0	0	0	0	0	0	0	0	0	0	0

PXP_HW_PXP_HIST_B_BUF_SIZE field descriptions

Field	Description
31–28 Reserved	This read-only field is reserved and always has the value 0.
27–16 HEIGHT	This indicate the buffer height in pixels
15–12 Reserved	This read-only field is reserved and always has the value 0.
WIDTH	This indicate the buffer width in pixels

33.11.331 Total Number of Pixels Used by Histogram Engine. (PXP_HW_PXP_HIST_B_TOTAL_PIXEL)

Address: 20F_0000h base + 2AB0h offset = 20F_2AB0h

Bit	31	30	29	28	27	26	25	24	23	22	21	20	19	18	17	16	15	14	13	12	11	10	9	8	7	6	5	4	3	2	1	0
R	0									TOTAL_PIXEL																						
W																																
Reset	0	0	0	0	0	0	0	0	0	0	0	0	0	0	0	0	0	0	0	0	0	0	0	0	0	0	0	0	0	0	0	

PXP_HW_PXP_HIST_B_TOTAL_PIXEL field descriptions

Field	Description
31–24 Reserved	This read-only field is reserved and always has the value 0.
TOTAL_PIXEL	Total number of pixels used by histogram engine, the pixels got masked will be skipped

33.11.332 The X Coordinate Offset for Active Area. (PXP_HW_PXP_HIST_B_ACTIVE_AREA_X)

Address: 20F_0000h base + 2AC0h offset = 20F_2AC0h

Bit	31	30	29	28	27	26	25	24	23	22	21	20	19	18	17	16	15	14	13	12	11	10	9	8	7	6	5	4	3	2	1	0
R	0				MAX_X_OFFSET												0				MIN_X_OFFSET											
W																																
Reset	0	0	0	0	0	0	0	0	0	0	0	0	0	0	0	0	0	0	0	0	0	0	0	0	0	0	0	0	0	0	0	

PXP_HW_PXP_HIST_B_ACTIVE_AREA_X field descriptions

Field	Description
31–28 Reserved	This read-only field is reserved and always has the value 0.
27–16 MAX_X_OFFSET	Maximum X coordinate offset for the active area in histogram processing
15–12 Reserved	This read-only field is reserved and always has the value 0.
MIN_X_OFFSET	Minimul X coordinate offset for the active area in histogram processing

33.11.333 The Y Coordinate Offset for Active Area. (PXP_HW_PXP_HIST_B_ACTIVE_AREA_Y)

Address: 20F_0000h base + 2AD0h offset = 20F_2AD0h

Bit	31	30	29	28	27	26	25	24	23	22	21	20	19	18	17	16	15	14	13	12	11	10	9	8	7	6	5	4	3	2	1	0
R	0				MAX_Y_OFFSET												0				MIN_Y_OFFSET											
W																																
Reset	0	0	0	0	0	0	0	0	0	0	0	0	0	0	0	0	0	0	0	0	0	0	0	0	0	0	0	0	0	0	0	0

PXP_HW_PXP_HIST_B_ACTIVE_AREA_Y field descriptions

Field	Description
31–28 Reserved	This read-only field is reserved and always has the value 0.
27–16 MAX_Y_OFFSET	Maximum Y coordinate offset for the active area in histogram processing
15–12 Reserved	This read-only field is reserved and always has the value 0.
MIN_Y_OFFSET	Minimul Y coordinate offset for the active area in histogram processing

33.11.334 Histogram Result Based on RAW Pixel Value. (PXP_HW_PXP_HIST_B_RAW_STAT0)

Address: 20F_0000h base + 2AE0h offset = 20F_2AE0h

Bit	31	30	29	28	27	26	25	24	23	22	21	20	19	18	17	16	15	14	13	12	11	10	9	8	7	6	5	4	3	2	1	0
R	STAT0																															
W																																
Reset	0	0	0	0	0	0	0	0	0	0	0	0	0	0	0	0	0	0	0	0	0	0	0	0	0	0	0	0	0	0	0	0

PXP_HW_PXP_HIST_B_RAW_STAT0 field descriptions

Field	Description
STAT0	Lower 32-bit result fo the histogram calculation

33.11.335 Histogram Result Based on RAW Pixel Value. (PXP_HW_PXP_HIST_B_RAW_STAT1)

Address: 20F_0000h base + 2AF0h offset = 20F_2AF0h

Bit	31	30	29	28	27	26	25	24	23	22	21	20	19	18	17	16	15	14	13	12	11	10	9	8	7	6	5	4	3	2	1	0
R	STAT1																															
W																																
Reset	0	0	0	0	0	0	0	0	0	0	0	0	0	0	0	0	0	0	0	0	0	0	0	0	0	0	0	0	0	0	0	0

PXP_HW_PXP_HIST_B_RAW_STAT1 field descriptions

Field	Description
STAT1	Higher 32-bit result for the histogram calculation

33.11.336 2-level Histogram Parameter Register. (PXP_HW_PXP_HIST2_PARAM)

Address: 20F_0000h base + 2B00h offset = 20F_2B00h

Bit	31	30	29	28	27	26	25	24	23	22	21	20	19	18	17	16	15	14	13	12	11	10	9	8	7	6	5	4	3	2	1	0
R	0																0								0							
W																																
Reset	0	0	0	0	0	0	0	0	0	0	0	0	0	0	0	0	0	0	0	1	1	1	1	0	0	0	0	0	0	0	0	0

PXP_HW_PXP_HIST2_PARAM field descriptions

Field	Description
31–16 Reserved	This read-only field is reserved and always has the value 0.
15–14 Reserved	This read-only field is reserved and always has the value 0.
13–8 VALUE1	White value for 2-level histogram
7–6 Reserved	This read-only field is reserved and always has the value 0.
VALUE0	Black value for 2-level histogram

33.11.337 4-level Histogram Parameter Register. (PXP_HW_PXP_HIST4_PARAM)

Address: 20F_0000h base + 2B10h offset = 20F_2B10h

Bit	31	30	29	28	27	26	25	24	23	22	21	20	19	18	17	16	15	14	13	12	11	10	9	8	7	6	5	4	3	2	1	0
R	0								0								0								0							
W																																
Reset	0	0	0	0	1	1	1	1	0	0	0	0	1	0	1	0	0	0	0	0	1	0	1	0	0	0	0	0	0	0	0	0

PXP_HW_PXP_HIST4_PARAM field descriptions

Field	Description
31–30 Reserved	This read-only field is reserved and always has the value 0.
29–24 VALUE3	GRAY3 (White) value for 4-level histogram
23–22 Reserved	This read-only field is reserved and always has the value 0.
21–16 VALUE2	GRAY2 value for 4-level histogram
15–14 Reserved	This read-only field is reserved and always has the value 0.
13–8 VALUE1	GRAY1 value for 4-level histogram
7–6 Reserved	This read-only field is reserved and always has the value 0.
VALUE0	GRAY0 (Black) value for 4-level histogram

33.11.338 8-level Histogram Parameter 0 Register. (PXP_HW_PXP_HIST8_PARAM0)

Address: 20F_0000h base + 2B20h offset = 20F_2B20h

Bit	31	30	29	28	27	26	25	24	23	22	21	20	19	18	17	16	15	14	13	12	11	10	9	8	7	6	5	4	3	2	1	0
R	0								0								0								0							
W																																
Reset	0	0	0	0	0	1	1	0	0	0	0	0	0	1	0	0	0	0	0	0	0	0	1	0	0	0	0	0	0	0	0	0

PXP_HW_PXP_HIST8_PARAM0 field descriptions

Field	Description
31–30 Reserved	This read-only field is reserved and always has the value 0.
29–24 VALUE3	GRAY3 value for 8-level histogram
23–22 Reserved	This read-only field is reserved and always has the value 0.
21–16 VALUE2	GRAY2 value for 8-level histogram
15–14 Reserved	This read-only field is reserved and always has the value 0.
13–8 VALUE1	GRAY1 value for 8-level histogram
7–6 Reserved	This read-only field is reserved and always has the value 0.
VALUE0	GRAY0 (Black) value for 8-level histogram

**33.11.339 8-level Histogram Parameter 1 Register.
(PXP_HW_PXP_HIST8_PARAM1)**

Address: 20F_0000h base + 2B30h offset = 20F_2B30h

Bit	31	30	29	28	27	26	25	24	23	22	21	20	19	18	17	16	15	14	13	12	11	10	9	8	7	6	5	4	3	2	1	0
R	0								0								0								0							
W																																
Reset	0	0	0	0	1	1	1	1	0	0	0	0	1	1	0	1	0	0	0	0	1	0	1	1	0	0	0	0	1	0	0	1

PXP_HW_PXP_HIST8_PARAM1 field descriptions

Field	Description
31–30 Reserved	This read-only field is reserved and always has the value 0.
29–24 VALUE7	GRAY7 (White) value for 8-level histogram
23–22 Reserved	This read-only field is reserved and always has the value 0.
21–16 VALUE6	GRAY6 value for 8-level histogram
15–14 Reserved	This read-only field is reserved and always has the value 0.
13–8 VALUE5	GRAY5 value for 8-level histogram

Table continues on the next page...

PXP_HW_PXP_HIST8_PARAM1 field descriptions (continued)

Field	Description
7–6 Reserved	This read-only field is reserved and always has the value 0.
VALUE4	GRAY4 value for 8-level histogram

**33.11.340 16-level Histogram Parameter 0 Register.
(PXP_HW_PXP_HIST16_PARAM0)**

Address: 20F_0000h base + 2B40h offset = 20F_2B40h

Bit	31	30	29	28	27	26	25	24	23	22	21	20	19	18	17	16	15	14	13	12	11	10	9	8	7	6	5	4	3	2	1	0
R	0								0								0								0							
W																																
Reset	0	0	0	0	0	0	1	0	0	0	0	0	0	0	1	0	0	0	0	0	0	0	1	0	0	0	0	0	0	0	0	0

PXP_HW_PXP_HIST16_PARAM0 field descriptions

Field	Description
31–30 Reserved	This read-only field is reserved and always has the value 0.
29–24 VALUE3	GRAY3 value for 16-level histogram
23–22 Reserved	This read-only field is reserved and always has the value 0.
21–16 VALUE2	GRAY2 value for 16-level histogram
15–14 Reserved	This read-only field is reserved and always has the value 0.
13–8 VALUE1	GRAY1 value for 16-level histogram
7–6 Reserved	This read-only field is reserved and always has the value 0.
VALUE0	GRAY0 (Black) value for 16-level histogram

33.11.341 16-level Histogram Parameter 1 Register. (PXP_HW_PXP_HIST16_PARAM1)

Address: 20F_0000h base + 2B50h offset = 20F_2B50h

Bit	31	30	29	28	27	26	25	24	23	22	21	20	19	18	17	16	15	14	13	12	11	10	9	8	7	6	5	4	3	2	1	0
R	0								0								0								0							
W																																
Reset	0	0	0	0	0	1	1	1	0	0	0	0	0	1	1	0	0	0	0	0	1	0	1	0	0	0	0	0	0	1	0	0

PXP_HW_PXP_HIST16_PARAM1 field descriptions

Field	Description
31–30 Reserved	This read-only field is reserved and always has the value 0.
29–24 VALUE7	GRAY7 value for 16-level histogram
23–22 Reserved	This read-only field is reserved and always has the value 0.
21–16 VALUE6	GRAY6 value for 16-level histogram
15–14 Reserved	This read-only field is reserved and always has the value 0.
13–8 VALUE5	GRAY5 value for 16-level histogram
7–6 Reserved	This read-only field is reserved and always has the value 0.
VALUE4	GRAY4 value for 16-level histogram

33.11.342 16-level Histogram Parameter 2 Register. (PXP_HW_PXP_HIST16_PARAM2)

Address: 20F_0000h base + 2B60h offset = 20F_2B60h

Bit	31	30	29	28	27	26	25	24	23	22	21	20	19	18	17	16	15	14	13	12	11	10	9	8	7	6	5	4	3	2	1	0
R	0								0								0								0							
W																																
Reset	0	0	0	0	1	0	1	1	0	0	0	0	1	0	1	0	0	0	0	1	0	0	1	0	0	0	0	0	1	0	0	0

PXP_HW_PXP_HIST16_PARAM2 field descriptions

Field	Description
31–30 Reserved	This read-only field is reserved and always has the value 0.
29–24 VALUE11	GRAY11 value for 16-level histogram
23–22 Reserved	This read-only field is reserved and always has the value 0.
21–16 VALUE10	GRAY10 value for 16-level histogram
15–14 Reserved	This read-only field is reserved and always has the value 0.
13–8 VALUE9	GRAY9 value for 16-level histogram
7–6 Reserved	This read-only field is reserved and always has the value 0.
VALUE8	GRAY8 value for 16-level histogram

**33.11.343 16-level Histogram Parameter 3 Register.
(PXP_HW_PXP_HIST16_PARAM3)**

Address: 20F_0000h base + 2B70h offset = 20F_2B70h

Bit	31	30	29	28	27	26	25	24	23	22	21	20	19	18	17	16	15	14	13	12	11	10	9	8	7	6	5	4	3	2	1	0
R	0								0								0								0							
W																																
Reset	0	0	0	0	1	1	1	1	0	0	0	0	1	1	1	0	0	0	0	1	1	0	1	0	0	0	0	0	1	1	0	0

PXP_HW_PXP_HIST16_PARAM3 field descriptions

Field	Description
31–30 Reserved	This read-only field is reserved and always has the value 0.
29–24 VALUE15	GRAY15 (White) value for 16-level histogram
23–22 Reserved	This read-only field is reserved and always has the value 0.
21–16 VALUE14	GRAY14 value for 16-level histogram
15–14 Reserved	This read-only field is reserved and always has the value 0.
13–8 VALUE13	GRAY13 value for 16-level histogram

Table continues on the next page...

PXP_HW_PXP_HIST16_PARAM3 field descriptions (continued)

Field	Description
7–6 Reserved	This read-only field is reserved and always has the value 0.
VALUE12	GRAY12 value for 16-level histogram

**33.11.344 32-level Histogram Parameter 0 Register.
(PXP_HW_PXP_HIST32_PARAM0)**

Address: 20F_0000h base + 2B80h offset = 20F_2B80h

Bit	31	30	29	28	27	26	25	24	23	22	21	20	19	18	17	16	15	14	13	12	11	10	9	8	7	6	5	4	3	2	1	0
R	0								0								0								0							
W																																
Reset	0	0	0	0	0	0	1	0	0	0	0	0	0	0	1	0	0	0	0	0	0	0	1	0	0	0	0	0	0	0	0	0

PXP_HW_PXP_HIST32_PARAM0 field descriptions

Field	Description
31–30 Reserved	This read-only field is reserved and always has the value 0.
29–24 VALUE3	GRAY3 value for 32-level histogram
23–22 Reserved	This read-only field is reserved and always has the value 0.
21–16 VALUE2	GRAY2 value for 32-level histogram
15–14 Reserved	This read-only field is reserved and always has the value 0.
13–8 VALUE1	GRAY1 value for 32-level histogram
7–6 Reserved	This read-only field is reserved and always has the value 0.
VALUE0	GRAY0 (Black) value for 32-level histogram

33.11.345 32-level Histogram Parameter 1 Register. (PXP_HW_PXP_HIST32_PARAM1)

Address: 20F_0000h base + 2B90h offset = 20F_2B90h

Bit	31	30	29	28	27	26	25	24	23	22	21	20	19	18	17	16	15	14	13	12	11	10	9	8	7	6	5	4	3	2	1	0
R	0								0								0							0								
W																																
Reset	0	0	0	0	0	1	1	1	0	0	0	0	0	1	1	0	0	0	0	0	1	0	1	0	0	0	0	0	0	1	0	0

PXP_HW_PXP_HIST32_PARAM1 field descriptions

Field	Description
31–30 Reserved	This read-only field is reserved and always has the value 0.
29–24 VALUE7	GRAY7 value for 32-level histogram
23–22 Reserved	This read-only field is reserved and always has the value 0.
21–16 VALUE6	GRAY6 value for 32-level histogram
15–14 Reserved	This read-only field is reserved and always has the value 0.
13–8 VALUE5	GRAY5 value for 32-level histogram
7–6 Reserved	This read-only field is reserved and always has the value 0.
VALUE4	GRAY4 value for 32-level histogram

33.11.346 32-level Histogram Parameter 2 Register. (PXP_HW_PXP_HIST32_PARAM2)

Address: 20F_0000h base + 2BA0h offset = 20F_2BA0h

Bit	31	30	29	28	27	26	25	24	23	22	21	20	19	18	17	16	15	14	13	12	11	10	9	8	7	6	5	4	3	2	1	0
R	0								0								0							0								
W																																
Reset	0	0	0	0	1	0	1	1	0	0	0	0	1	0	1	0	0	0	0	1	0	0	1	0	0	0	0	0	1	0	0	0

PXP_HW_PXP_HIST32_PARAM2 field descriptions

Field	Description
31–30 Reserved	This read-only field is reserved and always has the value 0.
29–24 VALUE11	GRAY11 value for 32-level histogram
23–22 Reserved	This read-only field is reserved and always has the value 0.
21–16 VALUE10	GRAY10 value for 32-level histogram
15–14 Reserved	This read-only field is reserved and always has the value 0.
13–8 VALUE9	GRAY9 value for 32-level histogram
7–6 Reserved	This read-only field is reserved and always has the value 0.
VALUE8	GRAY8 value for 32-level histogram

**33.11.347 32-level Histogram Parameter 3 Register.
(PXP_HW_PXP_HIST32_PARAM3)**

Address: 20F_0000h base + 2BB0h offset = 20F_2BB0h

Bit	31	30	29	28	27	26	25	24	23	22	21	20	19	18	17	16	15	14	13	12	11	10	9	8	7	6	5	4	3	2	1	0
R	0								0								0								0							
W																																
Reset	0	0	0	0	1	1	1	1	0	0	0	0	1	1	1	0	0	0	0	1	1	0	1	0	0	0	0	0	1	1	0	0

PXP_HW_PXP_HIST32_PARAM3 field descriptions

Field	Description
31–30 Reserved	This read-only field is reserved and always has the value 0.
29–24 VALUE15	GRAY15 (White) value for 32-level histogram
23–22 Reserved	This read-only field is reserved and always has the value 0.
21–16 VALUE14	GRAY14 value for 32-level histogram
15–14 Reserved	This read-only field is reserved and always has the value 0.
13–8 VALUE13	GRAY13 value for 32-level histogram

Table continues on the next page...

PXP_HW_PXP_HIST32_PARAM3 field descriptions (continued)

Field	Description
7–6 Reserved	This read-only field is reserved and always has the value 0.
VALUE12	GRAY12 value for 32-level histogram

**33.11.348 32-level Histogram Parameter 0 Register.
(PXP_HW_PXP_HIST32_PARAM4)**

Address: 20F_0000h base + 2BC0h offset = 20F_2BC0h

Bit	31	30	29	28	27	26	25	24	23	22	21	20	19	18	17	16	15	14	13	12	11	10	9	8	7	6	5	4	3	2	1	0
R	0								0								0								0							
W																																
Reset	0	0	0	0	0	0	1	1	0	0	0	0	0	0	1	0	0	0	0	0	0	0	1	0	0	0	0	0	0	0	0	0

PXP_HW_PXP_HIST32_PARAM4 field descriptions

Field	Description
31–30 Reserved	This read-only field is reserved and always has the value 0.
29–24 VALUE19	GRAY19 value for 32-level histogram
23–22 Reserved	This read-only field is reserved and always has the value 0.
21–16 VALUE18	GRAY18 value for 32-level histogram
15–14 Reserved	This read-only field is reserved and always has the value 0.
13–8 VALUE17	GRAY17 value for 32-level histogram
7–6 Reserved	This read-only field is reserved and always has the value 0.
VALUE16	GRAY16 (Black) value for 32-level histogram

33.11.349 32-level Histogram Parameter 1 Register. (PXP_HW_PXP_HIST32_PARAM5)

Address: 20F_0000h base + 2BD0h offset = 20F_2BD0h

Bit	31	30	29	28	27	26	25	24	23	22	21	20	19	18	17	16	15	14	13	12	11	10	9	8	7	6	5	4	3	2	1	0
R	0								0								0								0							
W																																
Reset	0	0	0	0	0	0	1	1	1	0	0	0	0	0	1	1	0	0	0	0	0	1	0	1	0	0	0	0	0	1	0	0

PXP_HW_PXP_HIST32_PARAM5 field descriptions

Field	Description
31–30 Reserved	This read-only field is reserved and always has the value 0.
29–24 VALUE23	GRAY23 value for 32-level histogram
23–22 Reserved	This read-only field is reserved and always has the value 0.
21–16 VALUE22	GRAY22 value for 32-level histogram
15–14 Reserved	This read-only field is reserved and always has the value 0.
13–8 VALUE21	GRAY21 value for 32-level histogram
7–6 Reserved	This read-only field is reserved and always has the value 0.
VALUE20	GRAY20 value for 32-level histogram

33.11.350 32-level Histogram Parameter 2 Register. (PXP_HW_PXP_HIST32_PARAM6)

Address: 20F_0000h base + 2BE0h offset = 20F_2BE0h

Bit	31	30	29	28	27	26	25	24	23	22	21	20	19	18	17	16	15	14	13	12	11	10	9	8	7	6	5	4	3	2	1	0
R	0								0								0								0							
W																																
Reset	0	0	0	0	1	0	1	1	0	0	0	0	1	0	1	0	0	0	0	0	1	0	0	1	0	0	0	0	1	0	0	0

PXP_HW_PXP_HIST32_PARAM6 field descriptions

Field	Description
31–30 Reserved	This read-only field is reserved and always has the value 0.
29–24 VALUE27	GRAY27 value for 32-level histogram
23–22 Reserved	This read-only field is reserved and always has the value 0.
21–16 VALUE26	GRAY26 value for 32-level histogram
15–14 Reserved	This read-only field is reserved and always has the value 0.
13–8 VALUE25	GRAY25 value for 32-level histogram
7–6 Reserved	This read-only field is reserved and always has the value 0.
VALUE24	GRAY24 value for 32-level histogram

**33.11.351 32-level Histogram Parameter 3 Register.
(PXP_HW_PXP_HIST32_PARAM7)**

Address: 20F_0000h base + 2BF0h offset = 20F_2BF0h

Bit	31	30	29	28	27	26	25	24	23	22	21	20	19	18	17	16	15	14	13	12	11	10	9	8	7	6	5	4	3	2	1	0
R	0								0								0								0							
W																																
Reset	0	0	0	0	1	1	1	1	0	0	0	0	1	1	1	0	0	0	0	1	1	0	1	0	0	0	0	0	1	1	0	0

PXP_HW_PXP_HIST32_PARAM7 field descriptions

Field	Description
31–30 Reserved	This read-only field is reserved and always has the value 0.
29–24 VALUE31	GRAY31 (White) value for 32-level histogram
23–22 Reserved	This read-only field is reserved and always has the value 0.
21–16 VALUE30	GRAY30 value for 32-level histogram
15–14 Reserved	This read-only field is reserved and always has the value 0.
13–8 VALUE29	GRAY29 value for 32-level histogram

Table continues on the next page...

PXP_HW_PXP_HIST32_PARAM7 field descriptions (continued)

Field	Description
7–6 Reserved	This read-only field is reserved and always has the value 0.
VALUE28	GRAY28 value for 32-level histogram

33.11.352 This register defines the pxp subblock handshake signals ready mux on top level. (PXP_HW_PXP_HANDSHAKE_READY_MUX0)

Address: 20F_0000h base + 2CF0h offset = 20F_2CF0h

Bit	31	30	29	28	27	26	25	24	23	22	21	20	19	18	17	16	15	14	13	12	11	10	9	8	7	6	5	4	3	2	1	0
R																																
W																																
Reset	0	1	1	1	0	1	1	0	0	1	0	1	0	1	0	0	0	0	1	1	0	0	1	0	0	0	0	1	0	0	0	0

PXP_HW_PXP_HANDSHAKE_READY_MUX0 field descriptions

Field	Description
31–4 -	Reserved
HSK0	Subblock double buffer handshake signals MUX 0: Ready signal source is from pxp_control; 1: Ready signal source is from pxp_store_wfe_b CH0; 2: Ready signal source is from pxp_store_wfe_b CH1;

33.11.353 This register defines the pxp subblock handshake signals done mux on top level. (PXP_HW_PXP_HANDSHAKE_DONE_MUX0)

Address: 20F_0000h base + 2D10h offset = 20F_2D10h

Bit	31	30	29	28	27	26	25	24	23	22	21	20	19	18	17	16	15	14	13	12	11	10	9	8	7	6	5	4	3	2	1	0
R																																
W																																
Reset	0	1	1	1	0	1	1	0	0	1	0	1	0	1	0	0	0	0	1	1	0	0	1	0	0	0	0	1	0	0	0	0

PXP_HW_PXP_HANDSHAKE_DONE_MUX0 field descriptions

Field	Description
31–4 -	Reserved
HSK0	Subblock double buffer handshake signals MUX 0: Done signal source is from LCDIF; 1: Done signal source is from pxp_fetch_wfe_b CH0; 2: Done signal source is from pxp_fetch_wfe_b CH1;

Chapter 34

Random Number Generator (RNGB)

34.1 Introduction

The purpose of the RNGB is to generate cryptographically strong random data.

It uses the True Random Number Generator (TRNG) and a Pseudo-Random Number Generator (PRNG) to achieve a true randomness and cryptographic strength. The RNGB generates random numbers for secret keys, per message secrets, random challenges, and other similar quantities used in the cryptographic algorithms.

This chapter describes the Random Number Generator (RNGB), including the programming model, functional description, and application information.

34.1.1 Block diagram

These figures show the RNGB's three main blocks: PRNG, TRNG, and XSEED generator.

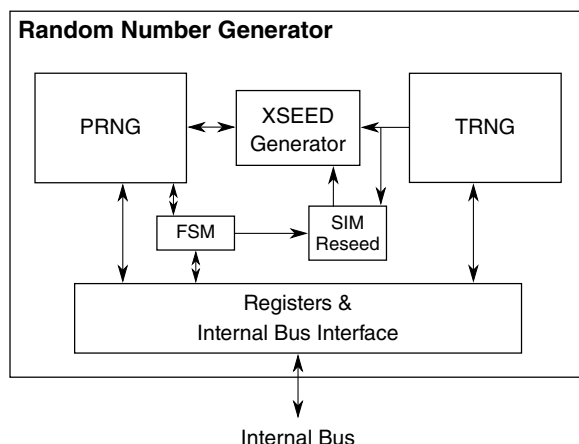

Figure 34-1. RNG block diagram

34.1.2 Features

The RNG includes these distinctive features:

- National Institute of Standards and Technology (NIST)-approved pseudo-random number generator
 - <http://csrc.nist.gov>
- Supports the key generation algorithm defined in the Digital Signature Standard
 - <http://www.itl.nist.gov/fipspubs/fip186.htm>
- Integrated entropy sources capable of providing the PRNG with the entropy for its seed.

34.2 Modes of operation

Operational modes of the RNGB can be found here.

34.2.1 Self-test mode

In this mode, the RNGB performs a self test of the statistical counters and the PRNG algorithm to verify that the hardware is functioning properly. The self test takes ~29,000 cycles to complete. When the self test completes, an interrupt can be generated if there are no outstanding commands in the command register. This mode is entered by setting the RNG_CMD[ST] bit. When the self-test mode completes, the RNGB remains idle until the seed mode is requested or the RNGB transitions to seed mode if the automatic seeding is enabled.

34.2.2 Seed-generation mode

During the seed generation, the RNGB adds the entropy generated in the TRNG to the 256-bit XKEY register. The PRNG algorithm executes 20,000 entropy samples from the TRNG to create an initial seed for the random number generation. At the same time, the TRNG runs simple statistical tests on its output.

When the seed generation is complete, the TRNG reports the pass/fail result of the tests through RNG_ESR. If the new seed passes the statistical tests, the RNG_SR[SDN] is set, signalling that the RNG is ready to compute the secure pseudo-random data. The RNG then transitions to the random number generation mode.

34.2.3 Random number generation mode

When the seed-generation mode completes and the output FIFO is empty, the RNG enters this mode automatically. The random number generation mode quickly creates the computationally-random data that is derived by the initial seed produced in the seed-generation mode.

During the random number generation, a new 160-bit random number is generated whenever the five-word output FIFO is empty. When the output FIFO contains data, the RNGB automatically enters the sleep mode, waiting for the data to be read. When the data is read, the RNGB generates a new 160-bit word and goes back to sleep.

After generating 2^{20} words of random data, the RNGB lets the user know that it requires reseeding through RNG_SR and continues to generate random data until it is directed to reseed. However, if the auto-seeding is selected, the RNGB automatically completes the seeding whenever it is needed.

34.2.4 Verification mode

This mode is not a stand-alone mode because it actually incorporates the three previously mentioned modes: seed generation, entropy generation, and random number generation. When the RNGB is in this mode, the three modes behave in a deterministic way. This is done by replacing the TRNG's output with a deterministic sequence. This mode is entered by writing the verification mode bit in the control register.

34.3 Memory map/register definition

The following table shows the address map for the RNGB module. The detailed register descriptions are explained in the following sections.

RNG memory map

Absolute address (hex)	Register name	Width (in bits)	Access	Reset value	Section/page
21B_4000	RNGB version ID register (RNG_VER)	32	R	1000_0280h	34.3.1/2438
21B_4004	RNGB command register (RNG_CMD)	32	R/W	0000_0000h	34.3.2/2439
21B_4008	RNGB control register (RNG_CR)	32	R/W	0000_0000h	34.3.3/2440
21B_400C	RNGB status register (RNG_SR)	32	R	0000_500Dh	34.3.4/2442
21B_4010	RNGB error status register (RNG_ESR)	32	R	0000_0000h	34.3.5/2444
21B_4014	RNGB Output FIFO (RNG_OUT)	32	R	0000_0000h	34.3.6/2446
21B_4018	RNGB entropy register (RNG_ER)	32	W (always reads 0)	0000_0000h	34.3.7/2446
21B_4020	Verification control register (RNG_VCR)	32	R/W	0000_0000h	34.3.8/2447
21B_4024	XKEY Data (RNG_XKEY)	32	R	0010_0000h	34.3.9/2448
21B_4028	Oscillator counter control register (RNG_OCCR)	32	R/W	0000_1000h	34.3.10/2449
21B_402C	Oscillator counter (RNG_OSC_CNT)	32	R	0000_0000h	34.3.11/2449
21B_4030	Oscillator counter status (RNG_OSC_CNT_STAT)	32	R	0000_0000h	34.3.12/2450

34.3.1 RNGB version ID register (RNG_VER)

The read-only RNG_VER register contains the current version of the RNGB. It consists of the RNG type and the major and minor revision numbers.

Address: 21B_4000h base + 0h offset = 21B_4000h

Bit	31	30	29	28	27	26	25	24	23	22	21	20	19	18	17	16	15	14	13	12	11	10	9	8	7	6	5	4	3	2	1	0
R	TYPE				0												MAJOR								MINOR							
W																																
Reset	0	0	0	1	0	0	0	0	0	0	0	0	0	0	0	0	0	0	0	0	0	0	1	0	1	0	0	0	0	0	0	0

RNG_VER field descriptions

Field	Description
31–28 TYPE	Random number generator type 0000 RGA 0001 RNGB (This is the type used in this module.) 0010 RNGC Else Reserved
27–16 Reserved	This field is reserved. This read-only field is reserved and always has the value 0.

Table continues on the next page...

RNG_VER field descriptions (continued)

Field	Description
15–8 MAJOR	Major version number This field is always set to 0x02.
MINOR	Minor version number Subject to change

34.3.2 RNGB command register (RNG_CMD)

The RNG_CMD controls the RNG's operating modes and interrupt status.

Address: 21B_4000h base + 4h offset = 21B_4004h

Bit	31	30	29	28	27	26	25	24	23	22	21	20	19	18	17	16
R	0															
W																
Reset	0	0	0	0	0	0	0	0	0	0	0	0	0	0	0	0
Bit	15	14	13	12	11	10	9	8	7	6	5	4	3	2	1	0
R	0									0	0	0	0			
W										SR	CE	CI			GS	ST
Reset	0	0	0	0	0	0	0	0	0	0	0	0	0	0	0	0

RNG_CMD field descriptions

Field	Description
31–7 Reserved	This field is reserved. This read-only field is reserved and always has the value 0.
6 SR	Software reset Perform a software reset of the RNGB. This bit is self-clearing. 0 Do not perform a software reset. 1 Software reset
5 CE	Clear the error. Clear the errors in the RNG_ESR register and the RNGB interrupt. This bit is self-clearing. 0 Do not clear the errors and the interrupt. 1 Clear the errors and the interrupt.
4 CI	Clear the interrupt. Clear the RNGB interrupt if an error is not present. This bit is self-clearing. 0 Do not clear the interrupt. 1 Clear the interrupt.

Table continues on the next page...

RNG_CMD field descriptions (continued)

Field	Description
3–2 Reserved	This field is reserved. This read-only field is reserved and always has the value 0.
1 GS	<p>Generate the seed.</p> <p>Initiates the seed generation process. The seed generation starts.</p> <ul style="list-style-type: none"> When the RNG_SR[BUSY] is cleared. If set simultaneously with the ST, after the self test. <p>When the seed generation process completes, this bit automatically clears and an interrupt can be generated if all requested operations are complete.</p> <p>0 Not in the seed generation mode 1 Generate the seed mode.</p>
0 ST	<p>Self test</p> <p>Initiates a self test of the RNGB's internal logic. The self test starts.</p> <ul style="list-style-type: none"> When RNG_SR[BUSY] is cleared. If set simultaneously with the GS, the self test takes the precedence and is completed first. <p>When the self test completes, this bit automatically clears and an interrupt may be generated if all requested operations are complete.</p> <p>0 Not in the self-test mode 1 Self-test mode</p>

34.3.3 RNGB control register (RNG_CR)

By using this register, the RNGB can be programmed to provide a slightly different functionality based on its desired use.

Address: 21B_4000h base + 8h offset = 21B_4008h

Bit	31	30	29	28	27	26	25	24	23	22	21	20	19	18	17	16
R	0															
W																
Reset	0	0	0	0	0	0	0	0	0	0	0	0	0	0	0	0
Bit	15	14	13	12	11	10	9	8	7	6	5	4	3	2	1	0
R	0						0		MASKERR		MASKDONE		AR		0	
W																
Reset	0	0	0	0	0	0	0	0	0	0	0	0	0	0	0	0

RNG_CR field descriptions

Field	Description
31–10 Reserved	This field is reserved. This read-only field is reserved and always has the value 0.
9–7 Reserved	This field is reserved. This read-only field is reserved and always has the value 0.
6 MASKERR	Mask the error interrupt. Masks the interrupts generated by errors in the RNGB. These errors can still be viewed in RNG_ESR. NOTE: Because the masked errors do not interrupt the operation of the RNGB and thus hide the potentially fatal errors or conditions that can result in corrupted results, it is strongly recommended to mask the errors while debugging. All errors are considered fatal, requiring the RNGB to be reset. Until the reset occurs, the RNGB does not service any random data. 0 No mask is applied. 1 The mask applied to the error interrupt
5 MASKDONE	Mask the interrupt done. Masks the interrupts generated upon the completion of the seed and self-test modes. The status of these jobs can be viewed by: <ul style="list-style-type: none"> Reading the RNG_SR and viewing the seed done and the self-test done bits (RNG_SR[SDN, STDN]). Viewing the RNG_CMD for the generate-seed or the self-test bits (RNG_CMD[GS,ST]) being set, indicating that the operation is still taking place. 0 No mask is applied. 1 The mask is applied.
4 AR	Auto-reseed Setting this bit enables the RNGB to automatically generate a new seed whenever it is needed. This enables the software to never use the RNG_CMD[GS], although it is still possible. A new seed is needed whenever the RNG_SR[RS] is set. 0 Do not enable the automatic reseeding. 1 Enable the automatic reseeding.
3–2 Reserved	This field is reserved. This read-only field is reserved and always has the value 0.
FUFMOD	FIFO underflow response mode Controls the RNGB's response to a FIFO underflow condition. 00 Return all zeros and set the RNG_ESR[FUFE]. 01 Return all zeros and set the RNG_ESR[FUFE]. 10 Generate the bus transfer error 11 Generate the interrupt and return all zeros (overrides the RNG_CR[MASKERR]).

34.3.4 RNG status register (RNG_SR)

The RNGBSR is a read-only register which reflects the internal status of the RNG.

Address: 21B_4000h base + Ch offset = 21B_400Ch

Bit	31	30	29	28	27	26	25	24	23	22	21	20	19	18	17	16
R	STATPF								ST_PF			0				ERR
W																
Reset	0	0	0	0	0	0	0	0	0	0	0	0	0	0	0	0
Bit	15	14	13	12	11	10	9	8	7	6	5	4	3	2	1	0
R	FIFO_SIZE				FIFO_LVL				0	NSDN	SDN	STDN	RS	SLP	BUSY	1
W																
Reset	0	1	0	1	0	0	0	0	0	0	0	0	1	1	0	1

RNG_SR field descriptions

Field	Description
31–24 STATPF	<p>Statistics test pass failed.</p> <p>Indicates the pass or fail status of the various statistics tests on the last seed generated.</p> <ul style="list-style-type: none"> • Bit 31 - Long run test (>34) • Bit 30 - Length 6+ run test • Bit 29 - Length 5 run test • Bit 28 - Length 4 run test • Bit 27 - Length 3 run test • Bit 26 - Length 2 run test • Bit 25 - Length 1 run test • Bit 24 - Monobit test <p>0 Pass 1 Fail</p>
23–21 ST_PF	<p>Self-test pass fail</p> <p>Indicates the pass or fail status of the TRNG, PRNG, and RESEED self tests.</p> <ul style="list-style-type: none"> • Bit 23 - TRNG self test pass/fail

Table continues on the next page...

RNG_SR field descriptions (continued)

Field	Description
	<ul style="list-style-type: none"> • Bit 22 - PRNG self test pass/fail • Bit 21 - RESEED self test pass/fail <p>0 Pass 1 Fail</p>
20–17 Reserved	<p>This field is reserved. This read-only field is reserved and always has the value 0.</p>
16 ERR	<p>Error</p> <p>Indicates that an error was detected in the RNGB. Read the RNG_ESR register for details.</p> <p>0 No error 1 Error detected</p>
15–12 FIFO_SIZE	<p>FIFO size</p> <p>Size of the FIFO, and the maximum possible FIFO level. The bits must be interpreted as an integer. This value is set to 5 on the default version of the RNGB.</p>
11–8 FIFO_LVL	<p>FIFO level</p> <p>Indicates the number of random words currently in the output FIFO. The bits must be interpreted as an integer.</p>
7 Reserved	<p>This field is reserved. This read-only field is reserved and always has the value 0.</p>
6 NSDN	<p>New seed done</p> <p>Indicates that a new seed is ready for use during the next seed-generation process.</p>
5 SDN	<p>Seed done</p> <p>Indicates that the RNG generated the first seed.</p> <p>0 The seed-generation process is not complete. 1 Completed the seed generation since the last reset</p>
4 STDN	<p>Self test done</p> <p>Indicates that the self test is complete. This bit is cleared by the hardware reset or a new self test is initiated by setting the RNG_CMD[ST].</p> <p>0 Self test not completed 1 Completed a self test since the last reset</p>
3 RS	<p>Reseed needed</p> <p>Indicates that the RNGB needs to be reseeded. This is done by setting the RNG_CMD[GS], or automatically if the RNG_CR[AR] is set.</p> <p>0 The RNGB does not need to be reseeded. 1 The RNGB needs to be reseeded.</p>
2 SLP	<p>Sleep</p> <p>Indicates whether the RNGB is in the sleep mode. When set, the RNGB is in the sleep mode and all internal clocks are disabled. While in this mode, access to the FIFO is allowed. Once the FIFO is empty, the RNGB fills the FIFO and then enters sleep mode again.</p>

Table continues on the next page...

RNG_SR field descriptions (continued)

Field	Description
	0 The RNGB is not in the sleep mode. 1 The RNGB is in the sleep mode.
1 BUSY	Busy. Reflects the current state of the RNGB. If the RNGB is currently seeding, generating the next seed, creating a new random number, or performing a self test, this bit is set. 0 Not busy 1 Busy
0 Reserved	This field is reserved. This read-only field is reserved and always has the value 1.

34.3.5 RNGB error status register (RNG_ESR)

Address: 21B_4000h base + 10h offset = 21B_4010h

Bit	31	30	29	28	27	26	25	24	23	22	21	20	19	18	17	16
R	0															
W																
Reset	0	0	0	0	0	0	0	0	0	0	0	0	0	0	0	0
Bit	15	14	13	12	11	10	9	8	7	6	5	4	3	2	1	0
R	0											FUFE	SATE	STE	OSCE	LFE
W																
Reset	0	0	0	0	0	0	0	0	0	0	0	0	0	0	0	0

RNG_ESR field descriptions

Field	Description
31–5 Reserved	This field is reserved. This read-only field is reserved and always has the value 0.

Table continues on the next page...

RNG_ESR field descriptions (continued)

Field	Description
4 FUFE	<p>FIFO underflow error</p> <p>Indicates that the RNGB has experienced a FIFO underflow condition, resulting in the last random data read being unreliable. This bit can be masked by the RNG_CR[FUFMOD] and is cleared by a hardware or software reset or by writing 1 to the RNG_CMD[CE].</p> <p>0 FIFO underflow did not occur. 1 FIFO underflow occurred.</p>
3 SATE	<p>Statistical test error</p> <p>Indicates whether the RNGB failed the statistical tests for the last generated seed. This bit is sticky and is cleared by a hardware or software reset or by writing 1 to the RNG_CMD[CE].</p> <p>0 The RNGB did not fail the statistical tests. 1 The RNGB failed the statistical tests during the initialization.</p>
2 STE	<p>Self-test error</p> <p>Indicates that the RNGB failed the most recent self test. This bit is sticky and can only be reset by a hardware reset or by writing 1 to the RNG_CMD[CE].</p> <p>0 The RNGB did not fail the self test. 1 The RNGB failed the self test.</p>
1 OSCE	<p>Oscillator error</p> <p>Indicates that the oscillator in the RNG can be broken. This bit is sticky and can only be cleared by a software or hardware reset.</p> <p>0 The RNG oscillator is working properly. 1 A problem with the RNG oscillator was detected.</p>
0 LFE	<p>Linear feedback shift register (LFSR) error</p> <p>When this bit is set, the interrupt generated was caused by a failure of one of the LFSRs in one of the RNGB's three entropy sources. This bit is sticky and can only be cleared by a software or hardware reset.</p> <p>0 The LFSRs are working properly. 1 The LFSR failure occurred.</p>

34.3.6 RNGB Output FIFO (RNG_OUT)

The RNGBOUT provides a temporary storage for the random data generated by the RNGB. This enables the user to read multiple random longwords back-to-back. A read of this address when the FIFO is not empty returns 32 bits of random data. If the FIFO is read when empty, a FIFO underrun response is returned according to the RNG_CR[FUFMOD]. For optimal system performance, poll the RNG_SR[FIFO_LVL] to ensure that random values are present before reading the FIFO.

Address: 21B_4000h base + 14h offset = 21B_4014h

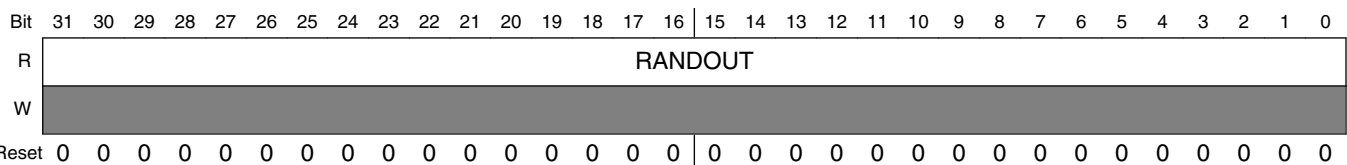

RNG_OUT field descriptions

Field	Description
RANDOUT	Random output

34.3.7 RNGB entropy register (RNG_ER)

This read-only register can only be accessed when the RNGB is in the control access mode. The RNGBER is a write-only register which allows the user to insert the entropy into the RNGB. When written, this register causes an addition of the write data to the XKEY within the RNGB. If the system has a means to collect the quality entropy (user key strokes or other random patterns), this is the way to add it directly into the accumulated entropy within the RNGB. Writing the RNG_ER does not have a detrimental effect on the quality of random numbers as the number written is added to the state, not used to replace the existing state. Writing all zeros to the entropy register does not impact the quality of the random numbers generated.

NOTE

This register can only be written when the RNG is not busy (RNG_SR[BUSY] = 0).

Address: 21B_4000h base + 18h offset = 21B_4018h

Bit	31	30	29	28	27	26	25	24	23	22	21	20	19	18	17	16	15	14	13	12	11	10	9	8	7	6	5	4	3	2	1	0
R	0																															
W	ENT																															
Reset	0	0	0	0	0	0	0	0	0	0	0	0	0	0	0	0	0	0	0	0	0	0	0	0	0	0	0	0	0	0	0	0

RNG_ER field descriptions

Field	Description
ENT	Entropy input This value is added directly to the internal state of the RNGB, thus modifying its internal state and affecting the future random numbers generated by the RNGB.

34.3.8 Verification control register (RNG_VCR)

This register can't be accessed when the RNGB is in the control access mode. Using this register, the RNGB can be placed into the deterministic mode to enable the verification of the design.

Address: 21B_4000h base + 20h offset = 21B_4020h

Bit	31	30	29	28	27	26	25	24	23	22	21	20	19	18	17	16
R	0															
W																
Reset	0	0	0	0	0	0	0	0	0	0	0	0	0	0	0	0

Bit	15	14	13	12	11	10	9	8	7	6	5	4	3	2	1	0
R	0						0	0	0				FAKE_SEED	OSC_TEST	FRC_SYS_CLK	SH_CLK_OFF
W							RST_XKEY	RST_SHREG								
Reset	0	0	0	0	0	0	0	0	0	0	0	0	0	0	0	0

RNG_VCR field descriptions

Field	Description
31–10 Reserved	This field is reserved. This read-only field is reserved and always has the value 0.
9 RST_XKEY	Reset the XKEY register. Reset the internal state of the RNGB.
8 RST_SHREG	Reset the shift registers. Reset the internal LFSRs to a known state.
7–4 Reserved	This field is reserved. This read-only field is reserved and always has the value 0.
3 FAKE_SEED	Fake seed This allows for quicker structural simulation by faking the seed process, which takes 2000000 cycles.
2 OSC_TEST	Oscillator frequency test This can be set to enable the oscillator for the oscillator frequency testing.
1 FRC_SYS_CLK	Force system clock This can be set to force the oscillator shift registers to use the system clock for additional test coverage.
0 SH_CLK_OFF	Shift the clocks off. This can be set to shut off the shift register clocks.

34.3.9 XKEY Data (RNG_XKEY)

This read-only register can only be accessed when the RNGB is in the control access mode. The register is used to read out the internal state of the PRNG one 32-bit word at a time. Since the structure is 256-bit, it takes eight reads to read out the entire contents. If the reads of this register are not done in the multiples of eight, the next group of random data generated does not correctly reflect the state of the RNGB. This register only returns the relevant data when the RNGB is not busy.

Address: 21B_4000h base + 24h offset = 21B_4024h

Bit	31	30	29	28	27	26	25	24	23	22	21	20	19	18	17	16	15	14	13	12	11	10	9	8	7	6	5	4	3	2	1	0
R	XKEY																															
W																																
Reset	0	0	0	0	0	0	0	0	0	0	0	1	0	0	0	0	0	0	0	0	0	0	0	0	0	0	0	0	0	0	0	0

RNG_XKEY field descriptions

Field	Description
XKEY	A 32-bit chunk of the 256-bit internal XKEY data structure

34.3.10 Oscillator counter control register (RNG_OCCR)

This register can't be accessed when the RNGB is in the secure mode. The register is used to tell the oscillator test logic how long to count the oscillator clock pulses. The value written to the register is decremented every system clock cycle (ipg_clk) until it reaches zero. When it reaches zero, the oscillator counter register is frozen, allowing for an outside observer to count the number of oscillator clock pulses in a given amount of time. In turn, the approximate frequency of each oscillator clock can be computed.

Address: 21B_4000h base + 28h offset = 21B_4028h

Bit	31	30	29	28	27	26	25	24	23	22	21	20	19	18	17	16	15	14	13	12	11	10	9	8	7	6	5	4	3	2	1	0
R	0														OCCR																	
W																																
Reset	0	0	0	0	0	0	0	0	0	0	0	0	0	0	0	0	0	0	0	1	0	0	0	0	0	0	0	0	0	0	0	

RNG_OCCR field descriptions

Field	Description
31–18 Reserved	This field is reserved. This read-only field is reserved and always has the value 0.
OCCR	Reading the number of clock cycles remaining and writing number of clock cycles during which to count the oscillator clock pulses.

34.3.11 Oscillator counter (RNG_OSC_CNT)

This register can only be accessed when the RNGB is in the control access mode. The register is used to count the number of oscillator pulses received from the oscillator starting from the time the RNGB oscillator counter control register is written, and ending at the time the RNGB oscillator counter control register reaches zero. The oscillator counter resets when the RNGB oscillator counter control register is written to and stops incrementing when the RNGB oscillator counter control register reaches zero. This register is clocked asynchronously with respect to the ipg_clk clock domain. To avoid unknown values during the simulation and meta stable states in silicon, this register must only be read when the RNGB oscillator counter control register is zero (when the register is not counting).

Address: 21B_4000h base + 2Ch offset = 21B_402Ch

Bit	31	30	29	28	27	26	25	24	23	22	21	20	19	18	17	16	15	14	13	12	11	10	9	8	7	6	5	4	3	2	1	0
R	0													CLOCK_PULSES																		
W																																
Reset	0	0	0	0	0	0	0	0	0	0	0	0	0	0	0	0	0	0	0	0	0	0	0	0	0	0	0	0	0	0	0	

RNG_OSC_CNT field descriptions

Field	Description
31–20 Reserved	This field is reserved. This read-only field is reserved and always has the value 0.
CLOCK_PULSES	CLOCK PULSES

34.3.12 Oscillator counter status (RNG_OSC_CNT_STAT)

This register can only be accessed when the RNGB is in the control access mode. The bits in this register signal that each oscillator generated a minimum of 0x400 clock pulses. After a hardware reset, the oscillator counters count the oscillator pulses for 0x1000 system clock cycles. Immediately after the reset, the bits in this register verify that the oscillators are running at at least 1/4 the frequency of the system clock. This information may be useful on the tester where the deterministic behavior is required.

Address: 21B_4000h base + 30h offset = 21B_4030h

Bit	31	30	29	28	27	26	25	24	23	22	21	20	19	18	17	16
R	0															
W																
Reset	0	0	0	0	0	0	0	0	0	0	0	0	0	0	0	0
Bit	15	14	13	12	11	10	9	8	7	6	5	4	3	2	1	0
R	0															OS
W																
Reset	0	0	0	0	0	0	0	0	0	0	0	0	0	0	0	0

RNG_OSC_CNT_STAT field descriptions

Field	Description
31–1 Reserved	This field is reserved. This read-only field is reserved and always has the value 0.
0 OS	Oscillator status Indicates that the clock derived from the oscillator toggled at least 0x400 times since the last write of the oscillator counter control register (the act of resetting the RNGB can be considered such a write since the oscillator counter control register resets to a non-zero value). 0 The oscillator did not toggle 0x400 times. 1 The oscillator toggled 0x400 times.

34.4 Functional description

The RNGB performs two functional operations: the seed generation and the random number generation.

These operations (described in [Modes of operation](#)) are performed in conjunction with the major functional blocks in the RNGB described below.

34.4.1 Pseudo-Random Number Generator (PRNG)

The PRNG implements the NIST-approved PRNG described in the *Digital Signature Standard*. The 160-bit output of the SHA-1 block are the next five words of random data. The PRNG is designed to generate 2^{20} words of random data before requiring reseeding, using the TRNG only during the seeding/initialization process. The initial seed takes approximately two million clock cycles. After this, the RNGB can generate five 32-bit words every 112 clock cycles. The reseeding takes place transparently using the simultaneous reseed LFSRs. The entropy stored in this 128-bit LFSR and the 128-bit shift register is added directly into the XKEY structure via the RNGB XSEED generator whenever the reseeding is required.

34.4.2 True Random Number Generator (TRNG)

The TRNG comprises of two entropy sources, with each providing a single bit of output. Concatenated together, these two output bits are expected to provide one bit of entropy every 100 clock cycles. In addition to generating the entropy, the TRNG also performs several statistical tests on its output. The pass/fail status of these tests is reflected in the RNG_ESR.

34.4.3 Resets

There are two ways to reset the RNGB: the power-on/hardware reset and the software reset. The software reset is functionally equivalent to the power-on/hardware reset. The power-on/hardware reset is asynchronous. The software reset is performed by setting the RNG_CMD[SR] bit. The resets are summarized in this table:

Table 34-1. Reset summary

Reset	Source	Characteristics	Internal resets	Effect on the external signal
Hardware	ipg_hard_async_reset_b	Active-low, asynchronous, minimum 1-cycle	Resets all interface registers and puts the RNGB into the IDLE state	—
Software	RNG_CMD[SR]	Active-high	Resets all interface registers and puts the RNGB into the IDLE state	—

34.4.3.1 Power-on/hardware reset

Asserting the ipg_hard_async_reset_b signal sets all interface registers to their default state and puts the state machine into the IDLE state.

34.4.3.2 Software reset

The software reset is functionally equivalent to the hardware reset, but enables the RNGB to be fully reset by writing to the SW_RST bit (bit-6) into the RNGB command register. This bit is self-resetting. The software reset can be performed at any time.

34.4.4 RNG interrupts

There is a single RNG interrupt, generated to the processor's interrupt controller. The source of the interrupt is determined by reading the RNG status register. If an error is the cause of the interrupt, further information is available by reading the RNG error status register. The interrupts can be masked by the RNG_CR[MASKDONE or MASKERR] bits.

It is strongly recommended to mask the error interrupt only while debugging because masking the error interrupt can hide the potentially fatal errors or conditions that can result in corrupted results. All errors are considered fatal, requiring the RNG to be reset. The RNG does not service any random data until a reset occurs.

The available interrupt sources are described in this table:

Table 34-2. RNG interrupt sources

Sources	Status bit field	RNG_CR mask bit field	Description
Seed generation done	RNG_SR[SDN]	MASKDONE	The first seed was generated
Self test done	RNG_SR[STDN]	MASKDONE	Self test finished
Error	RNG_SR[ERR]	MASKERR	Error detected—see RNG_ESR for details
Linear Feedback Shift Register (LFSR)	RNG_ESR[LSFRE]	MASKERR	Fault in one of the TRNG's LFSRs
Oscillator	RNG_ESR[OSCE]	MASKERR	TRNG ring oscillator may be malfunctioning
Self test	RNG_ESR[STE]	MASKERR	Self test failed
Statistical test	RNG_ESR[SATE]	MASKERR	Statistics test for the last seed generation failed
FIFO underflow	RNG_ESR[FUFE]	MASKERR	FIFO read while empty

34.5 Initialization/application information

The information located here describes the module initialization.

34.5.1 Manual seeding

The intended general operation of the RNGB is as follows:

1. Reset/initialize.
2. Write to the RNG_CR to setup the RNGB for the desired functionality.
3. Write to the RNG_CMD to run the self test or seed generation.
4. Wait for an interrupt to indicate the completion of the requested operation(s).
5. Repeat steps 3–4 if the seed generation is not complete.
6. Poll the RNG_SR for the FIFO level.
7. Read the available random data from the output FIFO.
8. Repeat steps 6 and 7 as needed, until 2^{20} words are generated.
9. Write to the RNG_CMD to run the seed mode.
10. Repeat steps 4–9.

34.5.2 Automatic seeding

The intended general operation of the RNGB with the automatic seeding enabled is as follows:

1. Reset/initialize.
2. Write to the RNG_CR to setup the RNGB for automatic seeding and the desired functionality.
3. Wait for an interrupt to indicate the completion of the first seed.
4. Poll the RNG_SR for the FIFO level.
5. Read the available random data from the output FIFO.
6. Repeat steps 4 and 5 as needed. The automatic seeding occurs when necessary and is transparent to the operation.

34.5.3 Deterministic mode

This section provides a simple example of using the RNGB in the deterministic mode. For this process to work, the system must be in a non-secure state.

1. Reset/initialize the RNGB.
2. Write to the control register (bit-8) to enable the deterministic mode (the system must not be secure).
3. Follow steps 2-5 of [Manual seeding](#) or steps 2-7 of [Automatic seeding](#).

34.5.4 Oscillator frequency verification

This section provides a simple example of using the RNGB in the deterministic mode. This test allows an approximate determination of the oscillator frequency. For this process to work, the system must be in a non-secure state.

1. Reset/initialize the RNGB.
2. Write to the control register (bit-9) to enable the control access (the system must not be in the secure state).
3. Write to the verification control register (bit-2) to enable the TRNG oscillator frequency test.
4. Write the number of system clocks (Nsys) required for the test to the oscillator counter control register.
5. Poll the oscillator counter control register till 0 is read.
6. Read the number of the oscillator clock cycles (Nosc) from the oscillator counter register. From the system clock frequency (fsys), the number of system clocks used, and the number of oscillator clock cycles read (Nosc), an approximate frequency (fosc) of the TRNG oscillator can be calculated as follows:
 - a. Test period = T_p
 - b. $T_p = N_{sys}/f_{sys}$
 - c. TRNG oscillator period = T_{osc}

- d. $T_{osc} = T_p / N_{osc}$
- e. TRNG oscillator frequency = $1/T_{osc}$

Chapter 35

ROM Controller with Patch (ROMC)

35.1 Overview

The Read Only Memory Controller with ROM Patch (ROMC) acts as an interface between the ARM advanced high-performance bus (AHB - Lite) and the Read Only Memory. The ROMC consists of a ROM Controller and a ROM Patch. The ROM Patch is used to either patch code routines or fix data tables in the ROM area. There is an IP Bus interface to access the ROM Patch Registers. The following figure depicts the main functional sub-blocks of the ROMC.

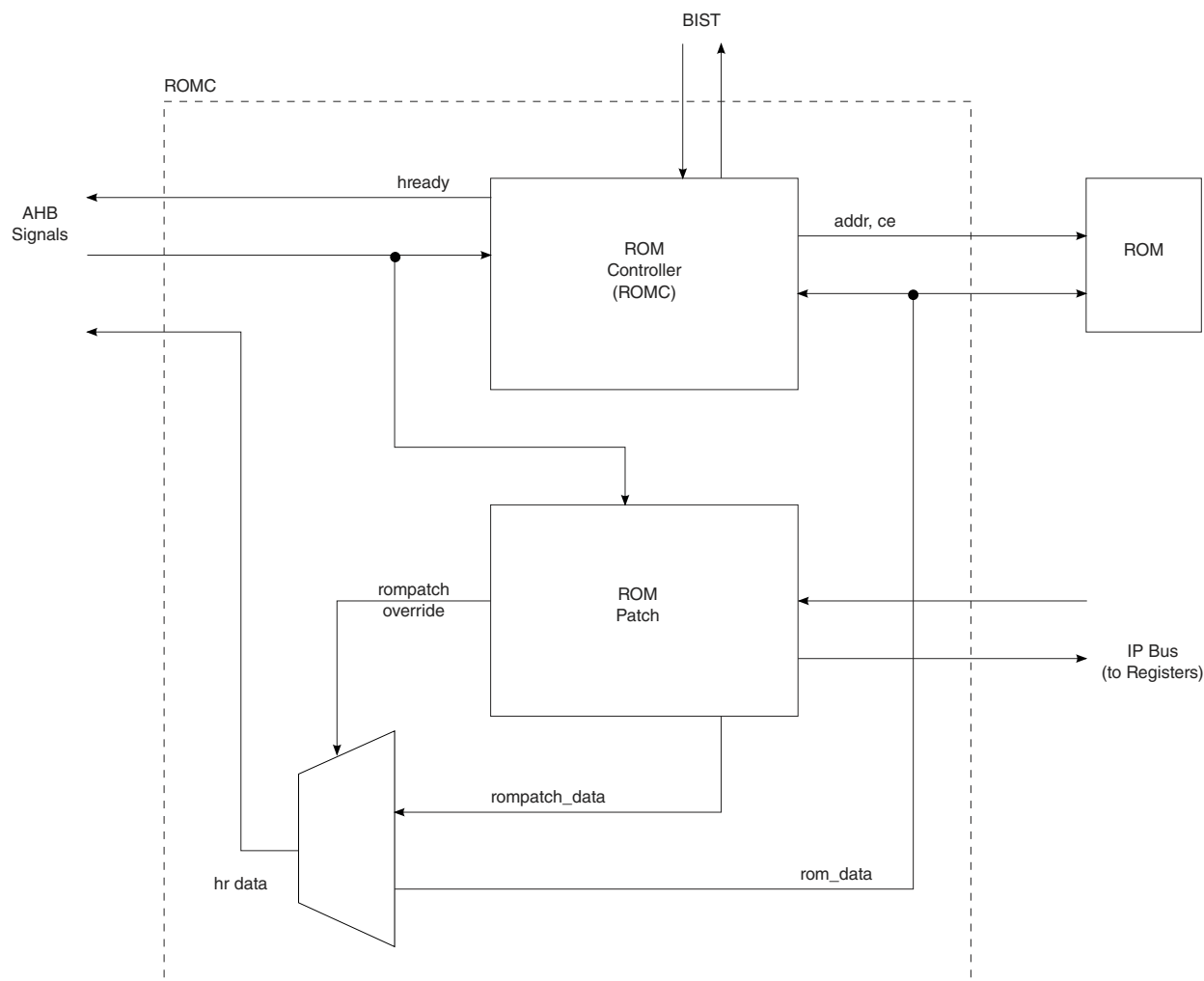

Figure 35-1. ROMC Block Diagram

35.1.1 Features

- Supports ROM size ranges from 16 Kbyte up to 4 Mbyte with increments of 1 Kbyte
- Supports opcode patching for a maximum of 16 different addresses in 4 Mbytes of ROM space
- Supports one-word data fixes for a max of 8 memory locations in 4 Mbytes of ROM space
- Supports patching of the Reset Vector (at 0x0000_0000) to allow external booting

35.1.2 Modes of Operation

There are two modes of operation: normal mode and BIST mode. In normal mode, the ROMC ensures correct reads from the ROM, assuming the memory complies with the characteristics and requirements for which the ROMC was designed.

35.1.2.1 Low Power Mode

There are two clock enables that are used to switch off parts of the ROMC logic when inactive. The first clock enable is used to disable the ROM Controller when the master connected to the AHB interface is not initiating a read to the ROM. The second clock enable is used to disable the registers used to program the ROM patch feature when the registers are not being accessed.

35.2 Clocks

The table found here describes the clock sources for ROMCP.

Please see [Clock Controller Module \(CCM\)](#) for clock setting, configuration and gating information.

Table 35-1. ROMCP Clocks

Clock name	Clock Root	Description
hclk	ahb_clk_root	System / bus clock
hclk_reg	ipg_clk_root	System access clock
96krom_CLK	ahb_clk_root	ROM clock

35.3 Memory Map

35.3.1 ROM Memory Map in detail

The ROMC supports ROM sizes with a range of 16 Kbyte to 4 Mbyte with an increment of 1 Kbyte. The 16 Kbyte lower limit was chosen because the minimum size of security code on an ARM platform is approximately 16 Kbyte of code, which is only accessible in supervisor mode. Note that it is the MMU that controls whether any region of memory is secure.

The exception vectors must be secured as well, and must be put in the same area as the security code. Since they must reside at address 0x0000_0000, the entire 16 Kbyte of ROM which can only be accessible in supervisor mode is located at the very beginning of the platform memory map.

If the user chooses not to use the security code, a memory size smaller than 16 Kbyte can be connected to the platform (minimum of 1 Kbyte). The MMU can be programmed to allow any kind of access into this memory. However, if the ROM size is less than 16 Kbyte, memory aliasing will occur for all invalid addresses greater than the memory size but within the 16 Kbyte of space.

For ROM sizes bigger than 16 Kbyte, the rest of its physical size resides at the address starting at 0x0040_4000 (4 M+16 Kbyte) going up to [0x0040_4000 + (mem. size - 16Kbyte)]. .

35.4 Functional Description

This section is divided up into the ROM Controller Functional Description and the ROMC functional description.

35.4.1 ROM Controller (ROMC) Functional Description

35.4.1.1 Functionality overview

The ROMC serves two main functions. First, as an interface between the AHB-Lite bus on an ARM platform and the ROM. Second, it drives and receives several signals for the BIST engine. In normal mode of operation, the ROMC monitors the AHB-Lite for memory access requests and performs the memory operation to the ROM.

The ROMC includes the option to wait state all accesses from either the ARM or non-ARM masters to ROM in the event that timing requirements will not allow single HCLK clock cycle reads. If a wait state is required, the static inputs rom_wait_arm or rom_wait_alt_mstr can be set to 1 and accesses will take two HCLK clock cycles. If wait states are not required, rom_wait_arm or rom_wait_alt_mstr can be set to 0 and accesses will take one HCLK clock cycle to complete.

35.4.2 ROMC Functional Description

35.4.2.1 ROMC Disabling

All the bits in the ROMC_ROMPATCHENL register are cleared on Reset, disabling all the address comparators. Once the comparators have been enabled, the ROMC functions of data fixing and opcode patching can be quickly disabled by setting the DIS bit in the ROMC_ROMPATCHCNTL register. This bit is used to enable secure operations in which patching functions need to be disabled. This bit is cleared on Reset.

35.4.2.2 ROMC Event Priority

The ROMC has a total of 16 address comparators. The first 8 (0 through 7) comparators can be programmed for the data fixing function (through the 8 data fix enable bits in the ROMC_ROMPATCHCNTL register) while the rest are for opcode patching by default. This allows for potential multiple matching events involving both data fixing and opcode patch types. In these cases the ROMC assigns the highest priority to a data fixing event.

For example, if the ROMC is set up to data fix a certain address with comparator 4 and also opcode patch the same address with comparator 7, it will let comparator 4 have higher priority in indicating a match, and data from ROMC_ROMPATCHD4 will be put on the rompatch_romc_hrdata bus as the override value.

If multiple address matches of the same type level occur concurrently, then the ROMC will choose the source number based on the one with the highest source number. For example, the ROMC is setup to data fix the same location with address comparators 4 and 7, then address comparator 7 will have higher priority in indicating a match, and the value from ROMC_ROMPATCHD7 will be put on the rompatch_romc_hrdata bus as the override value. The same priority applies for an opcode patch event, except the override data is in the form of an SWI instruction with the comment field set to the source number with the highest priority.

35.4.2.3 Data Fixing

The data fixing feature allows ROM data to be updated by direct replacement when it is being read. This data usually originates from data tables, but can include ARM instructions. To enable data fixing on a certain address, this address value is written in to one of the first eight (0 through 7) of ROMC_ROMPATCHAxx registers and the same numbered bit set in the ROMC_ROMPATCHENL and ROMC_ROMPATCHCNTL registers. The data to be used for replacement is placed in the corresponding ROMC_ROMPATCHDxx.

The ROMC looks for a read access to ROM (either code fetch or data load) by snooping the AHB interface for read transactions. The address is compared with the values stored in the ROMC_ROMPATCHAxx[22:2] registers. If a match occurs from one of the comparators, the ROMC places the value in the corresponding ROMC_ROMPATCHDxx register on the read data bus by overriding the read data coming from the actual ROM (see the mux in [Figure 35-1](#)). The value on the read data bus is maintained until hready is asserted to terminate the access. In data fixing, the entire word is replaced so if a byte or half-word access occurs on a "data fix" location, the entire data word is replaced. The word being replaced is word aligned. (The two LSBs of the matching ROMC_ROMPATCHAxx are ignored in the data fix operation.)

35.4.2.4 Opcode Patching

The opcode patch feature provides the ARM core a mechanism to fetch updated versions of code routines that were originally programmed in ROM. This patching mechanism makes use of the SWI (software interrupt instruction) and a table of function pointers residing in writable memory. The opcode being patched is replaced with a SWI instruction by the ROMC. Subsequent processing of the SWI reads from a function pointers table to obtain the address of the replacement code. Execution resumes with this code patch.

To enable opcode patching of a certain address, this address value is written into one of the ROMPATCHAxx registers and the corresponding bit set in the ROMPATCHENL to enable the associated comparator. The register's LSB (ROMC_ROMPATCHxx[0]) should be set if THUMB mode patching is in effect for this address. The ROMC identifies a ROM read access by snooping the AHB interface. The address is compared with the values stored in the ROMC_ROMPATCHAxx[22:2] registers. If a match occurs from one of the comparators, the ROMC generates the opcode of a software interrupt (SWI) instruction with the comment field containing the number of the matching address comparator. This opcode and comment is placed on the read data bus until hready is asserted by the ROM controller to terminate the read access.

The type of SWI generated, (that is, either ARM or THUMB), is determined by the LSB of the ROMC_ROMPATCHAxx register associated with the opcode patch. This bit is cleared for ARM mode (32 bits). The ROMC generates a 32-bit SWI (opcode field is 0xEF, occupying bits [31:24] of the word), with the least significant 5 bits of the 24-bit comment field (bits [23:0]) containing the number of the matching address comparator. The rest of the comment field is filled with zeros. This means that the ROMC will use 16 of the 16777216 possible software interrupts. The ROMC overrides the read data from the ROM.

If the LSB of the matching ROMC_ROMPATCHAxx register is set, the opcode patch is in THUMB mode (16 bits or half word). The ROMC generates a 16-bit SWI instruction (opcode field is 0xDF, occupying bits [15:8] of the half word) with the least significant 5 bits of the 8-bit comment field containing with the source number of the address comparator. The rest of the comments field is filled with zeros. This means that the ROMC will use 16 of the 256 possible software interrupts. The ROMC puts this 16 bit SWI instruction value on the proper half of the rompatch_romc_hrdata bus. The other half is zeroed out. Which half of the bus contains the SWI opcode and comment depends on the mode (Big Endian or Little Endian) and the bit 1 of the matching ROMC_ROMPATCHAxx register. In Little Endian mode, the lower half is bits {15:0] and the upper half is bits {31:16]. The order is reversed in Big Endian mode.

In Little Endian mode (bigend signal negated), if bit 1 of the matching ROMC_ROMPATCHAxx is cleared (lower half word selected) then the SWI instruction is put on the lower 16 bits of the read data bus and the upper 16 bits are zeroed out. Only the lower 16 bits of the read data bus is overwritten by the ROMC data. If ROMC_ROMPATCHAxx[1] is set (upper half word selected), the SWI instruction is put on the upper 16 bits of the read data bus and the lower 16 bits are zeroed out. Only the upper 16 bits of the read data bus is overwritten.

In Big Endian mode (bigend asserted), if bit 1 of the matching ROMC_ROMPATCHAxx is cleared (lower half word selected) then the SWI instruction is put on the upper 16 bits of the read data bus while the lower 16 bits are zeroed out. Only the upper 16 bits of the read data bus is overwritten. If ROMC_ROMPATCHAxx[1] is set (upper word selected), the SWI instruction is put on the lower 16 bits and the upper 16 bits are zeroed out. Only the lower 16 bits of the read data bus is overwritten.

The eventual execution of the SWI causes the ARM to save the CPSR in SPSR_SVC, the address of the next instruction after the SWI in R14_SVC, enter Supervisor mode, and fetch the SWI vector at 0x8, which then takes it to a handler for further processing as described in the next section.

35.4.2.4.1 Typical Software Response to Opcode Patch

When the SWI handler executes it needs to determine whether the SWI was generated by the ROMC. This is done by loading the SWI instruction and extracting its comment field. The state of the ARM core (ARM or THUMB) when the SWI was executed dictates whether to load the instruction word (ARM) or half word (THUMB). This state information can be determined by testing the T bit (bit 5) of the SPSR. If it's set, the execution was in THUMB mode.

By convention, if the comment field of the SWI is greater than 16, the software interrupt was initiated by software (i.e. an operating system call), and a branch is taken to the appropriate handler routine for further processing. If the comment field is less than 16, the SWI was generated by the ROMC performing a code patch operation. In this case, the software then reads from a table of function pointers, using the value in the SWI comment field as the index into the table. The value that is read is the address of the code patch. This value is loaded into the PC to begin the execution of the code patch. The following code segment illustrates a typical handling of the SWI.

```

stmfd      sp!, {r0-r1,lr}      @ push register onto SWI stack
mrs        r0, spsr             @ get saved status register
tst        r0, #0x20            @ check if call was in THUMB mode
ldrneh     r0, [lr,#-2]         @ yes: load opcode half-word and
bicne      r0, r0, #0xff00      @ yes: extract THUMB comment
ldreq      r0, [lr,#-4]         @ no: load opcode word and
biceq      r0, r0, #0xff000000  @ no: extract ARM comment
                                @ now r0 has comment field
cmp        r0, #16              @ compare to 16 (maximum for ROMC)
ldrlt      lr, =rompatch_tbl_ptr @ < 16: get top of current ROMC
                                @ table; global variable which is
                                @ changeable per context
ldrlt      r1, [lr, r0, lsl #2] @ < 16: read function pointer from
                                @ table assumed an array of pointers
                                @ patch functions
strlt      r1, [sp, #8]         @ < 16: store function pointer onto
                                @ stack in position of link register
ldmpltfd   sp!, {r0-r1,pc}^     @ < 16: "fake" return from SWI, will
                                @ vector core to appropriate patch
                                @ function and set core back to previous
                                @ mode of operating
ldr        r1, =swi_hdlr        @ >= 16: pointer to standard SWI
                                @ handler
mov        lr, pc               @ >= 16: set link register
bx         r1                   @ >= 16: jump to standard SWI
                                @ handler
ldmfd      sp!, {r0-r1,pc}^     @ >= 16: pop registers from stack

```

35.4.2.5 External Boot Feature

Following a Reset event, the ARM issues an instruction fetch of the Reset Vector from address 0x0. This instruction, normally residing in ROM is usually a branch to a Reset handler or boot code which also normally resides in ROM. The ROMC external boot feature allows the bypassing of this code, using a different boot code residing perhaps in external memory.

This feature uses the data fix mechanism and works as follows: if the boot_int signal is negated when a Reset event occurred, the ROMC will perform a data fix of the Reset Vector at 0x0 with the following instruction (opcode 0xE59FF00C):

```

ldr        pc, [pc, #12]        @ read 0x0000_0014 for reset_vector

```

The value of PC when this instruction is executed is 8 so that a PC relative offset of 12 makes the source address 20 or 0x14. When this instruction executes, the ARM core reads from address 0x0000_0014, triggering a ROMC data fix operation which places the

value taken from the external boot address on the read data bus, with the two LSBs zeroed out. This value is returned to the ARM to be placed in the PC causing code fetch and execution to start from that address.

35.4.2.6 Alternate Masters and ROMC

The ROMC sits on the AHB bus of the internal ROM (ROMC). This means that the ROMC can modify values on the read data bus going to the master. Therefore, any master which reads an opcode patched or data patched location will read patched data.

35.5 ROMCP Memory Map/Register Definition

All registers are accessible through an IP Bus and can only be accessed in privileged mode. These registers can only be written with 32-bits stores and are clocked by hclk_reg.

ROMC memory map

Absolute address (hex)	Register name	Width (in bits)	Access	Reset value	Section/ page
21A_C0D4	ROMC Data Registers (ROMC_ROMPATCH7D)	32	R/W	0000_0000h	35.5.1/2466
21A_C0D8	ROMC Data Registers (ROMC_ROMPATCH6D)	32	R/W	0000_0000h	35.5.1/2466
21A_C0DC	ROMC Data Registers (ROMC_ROMPATCH5D)	32	R/W	0000_0000h	35.5.1/2466
21A_C0E0	ROMC Data Registers (ROMC_ROMPATCH4D)	32	R/W	0000_0000h	35.5.1/2466
21A_C0E4	ROMC Data Registers (ROMC_ROMPATCH3D)	32	R/W	0000_0000h	35.5.1/2466
21A_C0E8	ROMC Data Registers (ROMC_ROMPATCH2D)	32	R/W	0000_0000h	35.5.1/2466
21A_C0EC	ROMC Data Registers (ROMC_ROMPATCH1D)	32	R/W	0000_0000h	35.5.1/2466
21A_C0F0	ROMC Data Registers (ROMC_ROMPATCH0D)	32	R/W	0000_0000h	35.5.1/2466
21A_C0F4	ROMC Control Register (ROMC_ROMPATCHCNTL)	32	R/W	0840_0000h	35.5.2/2467
21A_C0F8	ROMC Enable Register High (ROMC_ROMPATCHENH)	32	R	0000_0000h	35.5.3/2468
21A_C0FC	ROMC Enable Register Low (ROMC_ROMPATCHENL)	32	R/W	0000_0000h	35.5.4/2468
21A_C100	ROMC Address Registers (ROMC_ROMPATCH0A)	32	R/W	0000_0000h	35.5.5/2469
21A_C104	ROMC Address Registers (ROMC_ROMPATCH1A)	32	R/W	0000_0000h	35.5.5/2469
21A_C108	ROMC Address Registers (ROMC_ROMPATCH2A)	32	R/W	0000_0000h	35.5.5/2469
21A_C10C	ROMC Address Registers (ROMC_ROMPATCH3A)	32	R/W	0000_0000h	35.5.5/2469
21A_C110	ROMC Address Registers (ROMC_ROMPATCH4A)	32	R/W	0000_0000h	35.5.5/2469
21A_C114	ROMC Address Registers (ROMC_ROMPATCH5A)	32	R/W	0000_0000h	35.5.5/2469
21A_C118	ROMC Address Registers (ROMC_ROMPATCH6A)	32	R/W	0000_0000h	35.5.5/2469

Table continues on the next page...

ROMC memory map (continued)

Absolute address (hex)	Register name	Width (in bits)	Access	Reset value	Section/ page
21A_C11C	ROMC Address Registers (ROMC_ROMPATCH7A)	32	R/W	0000_0000h	35.5.5/2469
21A_C120	ROMC Address Registers (ROMC_ROMPATCH8A)	32	R/W	0000_0000h	35.5.5/2469
21A_C124	ROMC Address Registers (ROMC_ROMPATCH9A)	32	R/W	0000_0000h	35.5.5/2469
21A_C128	ROMC Address Registers (ROMC_ROMPATCH10A)	32	R/W	0000_0000h	35.5.5/2469
21A_C12C	ROMC Address Registers (ROMC_ROMPATCH11A)	32	R/W	0000_0000h	35.5.5/2469
21A_C130	ROMC Address Registers (ROMC_ROMPATCH12A)	32	R/W	0000_0000h	35.5.5/2469
21A_C134	ROMC Address Registers (ROMC_ROMPATCH13A)	32	R/W	0000_0000h	35.5.5/2469
21A_C138	ROMC Address Registers (ROMC_ROMPATCH14A)	32	R/W	0000_0000h	35.5.5/2469
21A_C13C	ROMC Address Registers (ROMC_ROMPATCH15A)	32	R/W	0000_0000h	35.5.5/2469
21A_C208	ROMC Status Register (ROMC_ROMPATCHSR)	32	w1c	0000_0000h	35.5.6/2470

35.5.1 ROMC Data Registers (ROMC_ROMPATCHnD)

The ROMC data registers (ROMC_ROMPATCH 7D through ROMC_ROMPATCH 0D) store the data to use for the 8 1-word data fix events. Each register is associated with an address comparator (7 through 0). When a data fixing event occurs, the value in the data register corresponding to the comparator that has the address match is put on the romc_hrdata[31:0] bus until romc_hready is asserted by the ROM controller to terminate the access. A MUX external to the ROMC will select this data over that of romc_hrdata[31:0] in returning read data to the ARM core. The selection is done with the control bus rompatch_romc_hrdata_ovr[1:0] with both bits asserted by the ROMC.

If more than one address comparators match, the highest-numbered one takes precedence, and the value in corresponding data register is used for the patching event.

Address: 21A_C000h base + D4h offset + (4d × i), where i=0d to 7d

Bit	31	30	29	28	27	26	25	24	23	22	21	20	19	18	17	16	15	14	13	12	11	10	9	8	7	6	5	4	3	2	1	0
R	DATAx																															
W																																
Reset	0	0	0	0	0	0	0	0	0	0	0	0	0	0	0	0	0	0	0	0	0	0	0	0	0	0	0	0	0	0	0	

ROMC_ROMPATCHnD field descriptions

Field	Description
DATAx	<p>Data Fix Registers - Stores the data used for 1-word data fix operations.</p> <p>The values stored within these registers do not affect the writes to the memory system. They are selected over the read data from ROM when a data fix event occurs.</p> <p>If any part of the 1-word data fix is read, then the entire word is replaced. Therefore, a byte or half-word read will cause the ROMC to replace the entire word. The word is word address aligned.</p>

35.5.2 ROMC Control Register (ROMC_ROMPATCHCNTL)

The ROMC control register (ROMC_ROMPATCHCNTL) contains the block disable bit and the data fix enable bits. The block disable bit provides a means to disable the ROMC data fix and opcode patching functions, even when the address comparators are enabled. The External Boot feature is not affected by this bit. The eight data fix enable bits (0 through 7), when set, assign the associated address comparators to data fix operations

NOTE

Bits 27 and 22 always read as 1s.

Address: 21A_C000h base + F4h offset = 21A_C0F4h

Bit	31	30	29	28	27	26	25	24	23	22	21	20	19	18	17	16
R																
W																
	Reserved		DIS	Reserved												
Reset	0	0	0	0	1	0	0	0	0	1	0	0	0	0	0	0
Bit	15	14	13	12	11	10	9	8	7	6	5	4	3	2	1	0
R																
W																
	Reserved								DATAFIX							
Reset	0	0	0	0	0	0	0	0	0	0	0	0	0	0	0	0

ROMC_ROMPATCHCNTL field descriptions

Field	Description
31–30 -	This field is reserved. Reserved
29 DIS	ROMC Disable -- This bit, when set, disables all ROMC operations. This bit is used to enable secure operations. 0 Does not affect any ROMC functions (default) 1 Disable all ROMC functions: data fixing, and opcode patching
28–8 -	This field is reserved. Reserved
DATAFIX	Data Fix Enable - Controls the use of the first 8 address comparators for 1-word data fix or for code patch routine. 0 Address comparator triggers a opcode patch 1 Address comparator triggers a data fix

35.5.3 ROMC Enable Register High (ROMC_ROMPATCHENH)

The ROMC enable register high (ROMC_ROMPATCHENH) and ROMC enable register low (ROMC_ROMPATCHENL) control whether or not the associated address comparator can trigger a opcode patch or data fix event. This implementation of the ROMC only has 16 comparators, therefore ROMC_ROMPATCHENH and the upper half of ROMC_ROMPATCHENL are read-only. ROMC_ROMPATCHENL[15:0] are associated with comparators 15 through 0. ROMC_ROMPATCHENLH[31:0] would have been associated with comparators 63 through 32.

Address: 21A_C000h base + F8h offset = 21A_C0F8h

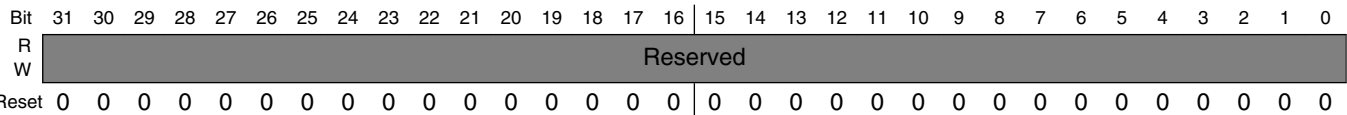

ROMC_ROMPATCHENH field descriptions

Field	Description
-	This field is reserved. Reserved

35.5.4 ROMC Enable Register Low (ROMC_ROMPATCHENL)

The ROMC enable register high (ROMC_ROMPATCHENH) and ROMC enable register low (ROMC_ROMPATCHENL) control whether or not the associated address comparator can trigger a opcode patch or data fix event. This implementation of the ROMC only has 16 comparators, therefore ROMC_ROMPATCHENH and the upper half of ROMC_ROMPATCHENL are read-only. ROMC_ROMPATCHENL[15:0] are associated with comparators 15 through 0. ROMC_ROMPATCHENLH[31:0] would have been associated with comparators 63 through 32.

Address: 21A_C000h base + FCh offset = 21A_C0FCh

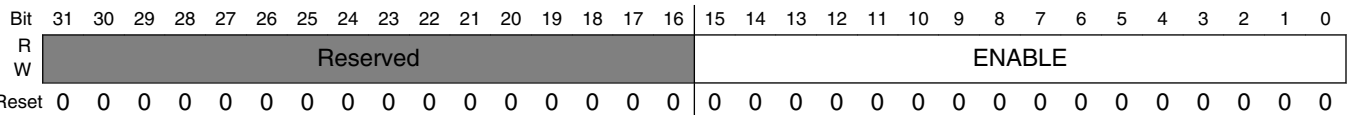

ROMC_ROMPATCHENL field descriptions

Field	Description
31–16 Reserved	This field is reserved.
ENABLE	Enable Address Comparator - This bit enables the corresponding address comparator to trigger an event. 0 Address comparator disabled 1 Address comparator enabled, ROMC will trigger a opcode patch or data fix event upon matching of the associated address

35.5.5 ROMC Address Registers (ROMC_ROMPATCHnA)

The ROMC address registers (ROMC_ROMPATCHA0 through ROMC_ROMPATCHA15) store the memory addresses where opcode patching begins and data fixing occurs. The address registers ROMC_ROMPATCHA0 through ROMC_ROMPATCHA15 are each 21 bits wide and dedicated to one 4 Mbyte memory space. Bits 21 through 2 are address bits, to be compared with romc_haddr[21:2] for a match; bit 1 is also an address bit used for half word selection. Bit 0 is the mode bit (set to 1 for THUMB mode). 1-word data fixing can only be used on the first 8 of the address comparators. ROMC_ROMPATCHA0 through ROMC_ROMPATCHA15 are associated each with address comparators 0 through 15.

Address: 21A_C000h base + 100h offset + (4d × i), where i=0d to 15d

Bit	31	30	29	28	27	26	25	24	23	22	21	20	19	18	17	16
R	Reserved								0	ADDRX						
W																
Reset	0	0	0	0	0	0	0	0	0	0	0	0	0	0	0	0
Bit	15	14	13	12	11	10	9	8	7	6	5	4	3	2	1	0
R	ADDRX														THUMBX	0
W																
Reset	0	0	0	0	0	0	0	0	0	0	0	0	0	0	0	0

ROMC_ROMPATCHnA field descriptions

Field	Description
31–23 -	This field is reserved. Reserved

Table continues on the next page...

ROMC_ROMPATCHnA field descriptions (continued)

Field	Description
22–1 ADDRX	Address Comparator Registers - Indicates the memory address to be watched. All 16 registers can be used for code patch address comparison. Only the first 8 registers can be used for a 1-word data fix address comparison. Bit 1 is ignored if data fix. Only used in code patch
0 THUMBX	THUMB Comparator Select - Indicates that this address will trigger a THUMB opcode patch or an ARM opcode patch. If this watchpoint is selected to be a data fix, then this bit is ignored as all data fixes are 1-word data fixes. 0 ARM patch 1 THUMB patch (ignore if data fix)

35.5.6 ROMC Status Register (ROMC_ROMPATCHSR)

The ROMC status register (ROMC_ROMPATCHSR) indicates the current state of the ROMC and the source number of the most recent address comparator event.

Address: 21A_C000h base + 208h offset = 21A_C208h

Bit	31	30	29	28	27	26	25	24	23	22	21	20	19	18	17	16
R	Reserved														SW	Reserved
W	Reserved														w1c	Reserved
Reset	0	0	0	0	0	0	0	0	0	0	0	0	0	0	0	0
Bit	15	14	13	12	11	10	9	8	7	6	5	4	3	2	1	0
R	Reserved										SOURCE					
W	Reserved										Reserved					
Reset	0	0	0	0	0	0	0	0	0	0	0	0	0	0	0	0

ROMC_ROMPATCHSR field descriptions

Field	Description
31–18 -	This field is reserved. Reserved
17 SW	ROMC AHB Multiple Address Comparator matches Indicator - Indicates that multiple address comparator matches occurred. Writing a 1 to this bit will clear this it. 0 no event or comparator collisions 1 a collision has occurred
16–6 -	This field is reserved. Reserved
SOURCE	ROMC Source Number - Binary encoding of the number of the address comparator which has an address match in the most recent patch event on ROMC AHB. If multiple matches occurred, the highest priority source number is used.

Table continues on the next page...

ROMC_ROMPATCHSR field descriptions (continued)

Field	Description
0	Address Comparator 0 matched
1	Address Comparator 1 matched
15	Address Comparator 15 matched

Chapter 36

Smart Direct Memory Access Controller (SDMA)

36.1 Overview

The Smart Direct Memory Access (SDMA) controller offers highly-competitive DMA features combined with software-based virtual-DMA flexibility. It enables data transfers between peripheral I/O devices and internal/external memories.

The SDMA controller helps maximize system performance by off-loading the ARM core in dynamic data routing.

36.1.1 Block Diagram

The figure below shows a block diagram of the SDMA controller. It includes the custom RISC core along with its RAM, ROM, DMA units, and the scheduler.

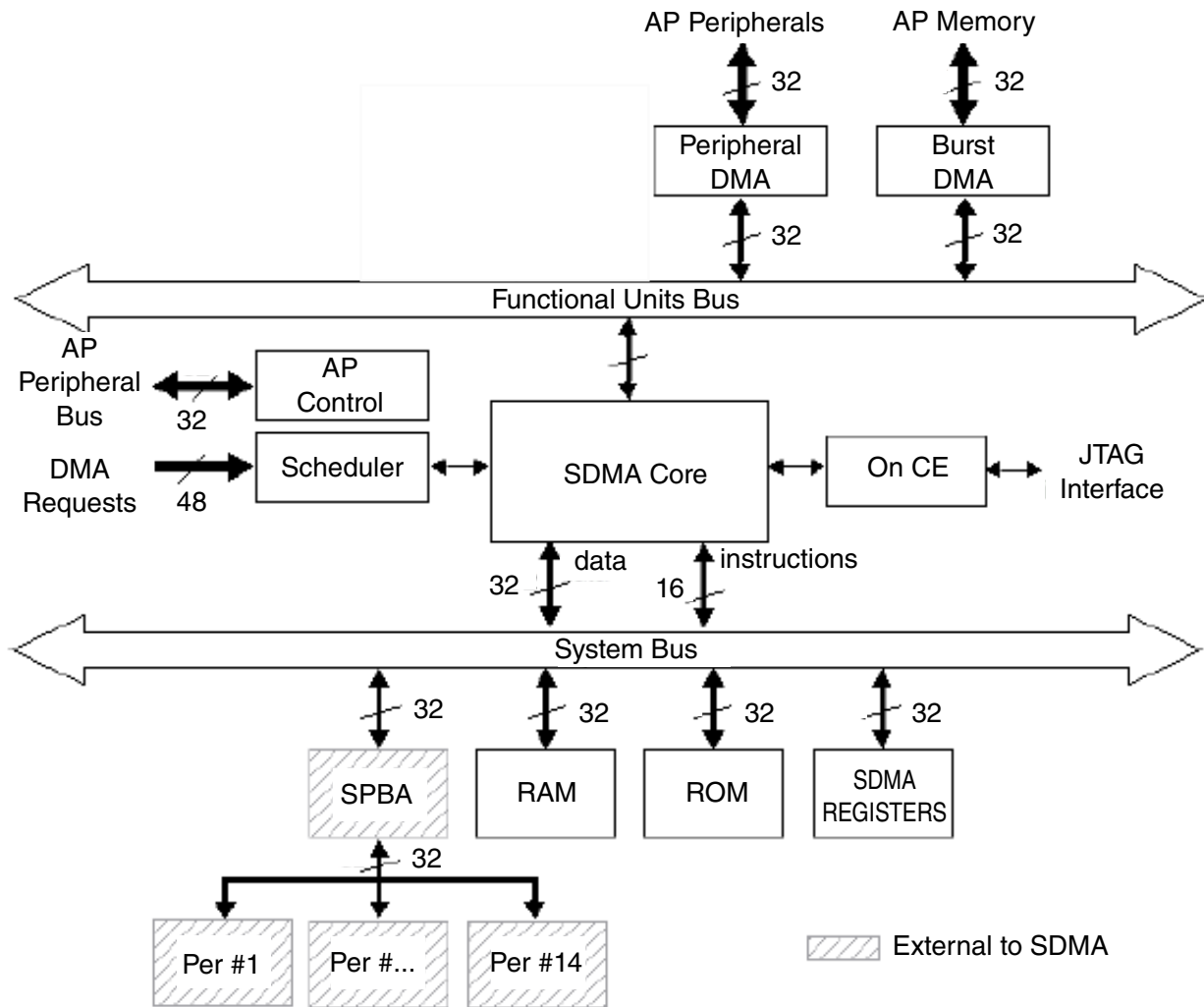

Figure 36-1. SDMA Block Diagram

The SDMA core executes short routines that perform DMA transfers; these routines are called *scripts*. The SDMA core interfaces to its own memory via the SDMA system bus. The SDMA system bus supports a 32-bit data path and a 16-bit address bus. The system bus datapath is used for both 16-bit instruction (program) memory access and 32-bit data access. DMA units interface to the core via the Functional Unit Bus and use dedicated registers to perform DMA transfers.

The SDMA memory contains a ROM and a RAM. The ROM contains startup scripts (for example, boot code) and other common utilities, which are referenced by the scripts that reside in the RAM. The internal RAM is divided into a context area and a script area (more details about this mapping are available in [Instruction Memory Map](#) and [Data Memory Map](#)).

Every transfer channel requires one context area to keep the contents of all the core and unit registers while inactive. Channel scripts are downloaded into the internal RAM by the SDMA using a dedicated channel that is started during the boot sequence. Downloads are invoked using commands and pointers provided by the ARM platform. Every channel contains a corresponding channel script located in RAM and/or ROM that can be reconfigured independently as-needed. Channel scripts can be stored in an external memory and downloaded when needed. The SDMA can be configured with any mixture of scripts to enable an endless combination of supported services.

The scheduler monitors and detects DMA requests, mapping them to channels, and mapping individual channels to a pre-configured priority. At any given point, the scheduler presents the highest priority channel that requires service to the SDMA core. A special SDMA core instruction is used to "conditionally yield" the current channel being executed to an eligible channel that requires service. If (and only if) there is an eligible channel pending, will the current channel execution be preempted.

There are two yield instructions that differently determine the eligible channels: In the first version, eligible channels are pending channels with a strictly higher priority than the current channel priority. In the second version (yieldge), eligible channels are pending channels with a priority that is greater or equal to the current channel priority. The scheduler detects devices that need service through its 48 DMA request inputs. After a request is detected, the scheduler determines the channel(s) that is (are) triggered by this request and marks it (them) as pending in the "Channel Pending (EP)" register. The priorities of all the pending channels are continuously evaluated in order to update the highest pending priority. The channel pending flag is cleared by the channel script when the transfer has completed.

The ARM platform control block contains the control registers used to configure the 32 individual channels. There are 48 Channel Enable registers, and every register maps one DMA request to any desired combination of channels. The 32 Priority registers are used to assign a programmable 1-of-7 level priority to every possible channel. This block also contains all other control registers that the ARM platform can access.

The 48 DMA requests that are connected to the scheduler come from a variety of sources. The "receive register full" and "transmit register empty" signals found in the UART and USB ports are typical examples of DMA requests that can be connected to the SDMA. These requests can be used to trigger a specific SDMA channel, or several channels.

There is an OnCE compatible debug port for product development. The OnCE includes support for setting breakpoints, single-step and trace, and register dump capability. In addition, all memory locations are accessible from the debug port.

36.1.2 Features

The following are the SDMA features:

- Multi-channel DMA supporting up to 32 time-division multiplexed DMA channels
- Hardware or software driven triggers for each channel
- 48 hardware driven triggers that can be mapped to any channel.
- Memory accesses including linear addressing, FIFO addressing and 2D addressing
- Fast context-switching with two-level, priority-based preemptive multi-tasking
- 16-bit instruction-set micro-RISC engine (the SDMA core)
- Two DMA units with some or all the following features:
 - Auto-flush and prefetch capability
 - Flexible address management (increment, decrement, and no address changes on source and destination address)
 - Misaligned data-transfer support
 - Uni-directional and bi-directional flows (copy mode)
 - Up to eight-word buffers for configurable burst transfers
- Support of byte-swapping
- An available API and library of scripts
- Little-Endian and Big-Endian modes
- Hardware handshakes for low-power entry sequence
- Security support to lock contents of the SDMA script RAM.
- 4-Kbyte ROM containing startup scripts (for example, boot code) and other common utilities that can be referenced by RAM-located scripts
- 8-Kbyte RAM area is divided into a processor context area and a code space area used to store channel scripts that are downloaded from the system memory
- Debug support, including a OnCE port, real-time monitors, and embedded cross-trigger events
- Supported clock frequencies in process:
 - Configurable clock options for the SDMA core and the ARM platform DMA units
 - 1:2 ratio with maximum of SDMA core running at ARM platform Peripheral Bus speed and DMA running at max DMA frequency.
 - 1:1 ratio when both SDMA core and ARM platform DMA clocks are set to the ARM platform Peripheral Bus speed.
- Peripheral bus interface for configuration register programming by the ARM platform
- The SDMA RISC engine (arithmetic and logic operations), which is referred to as the "SDMA core."
- An internal peripheral bus connected to the Shared Peripherals Bus Interface (SPBA) that enables access to up to 14 shared peripherals. SDMA supports 32-bit accesses to word peripherals and 16-bit accesses to half-word peripherals.

- The peripheral DMA unit that is hooked-up to the ARM platform Crossbar Switch to service ARM peripherals
- The burst DMA unit is able to perform burst accesses to the external memory
- All the DMA units are 32-bit AHB masters. They are connected to different buses, thus allowing concurrent accesses.

36.2 External Signals

The table found here describes the external signals of SDMA.

Table 36-1. SDMA External Signals

Signal	Description	Pad	Mode	Direction
SDMA_EXT_EVENT0	Event 0 signal	ECSPI2_MISO	ALT1	I
SDMA_EXT_EVENT1	Event 1 signal	ECSPI2_MOSI	ALT1	I

36.3 Clocks

The following table describes the clock sources for SDMA. Please see [Clock Controller Module \(CCM\)](#) for clock setting, configuration and gating information. For functional information regarding module clocks, see [SDMA Clocks and Low Power Modes](#).

Table 36-2. SDMA Clocks

Clock name	Clock Root	Description
events_sync_clk (clk)	ahb_clk_root	ARM peripheral / events clock
ips_hostctrl_clk	ipg_clk_root	Host control clock
ap_ahb_clk	ahb_clk_root	ARM platform bus clock
core_clk	ipg_clk_root	Module / Core clock
tck	-	JTAG access clock

36.4 Functional Description

The figure below shows the SDMA topology, and is composed of the following components:

- SDMA Core ([SDMA Core](#))
- SDMA Scheduler ([Scheduler](#))

- Functional Units:
 - Burst DMA ([Burst DMA Unit](#))
 - Peripheral DMA ([Peripheral DMA Unit](#))
- ARM platform Control for ARM control register access.
- Internal RAM and ROM Memory ([SDMA Programming Model](#))
- OnCE debug Port ([The OnCE Controller](#))

The functional unit bus provides access by the SDMA core to the DMA units. The system bus provides access to SDMA internal memory and also supports up to 14 peripherals.

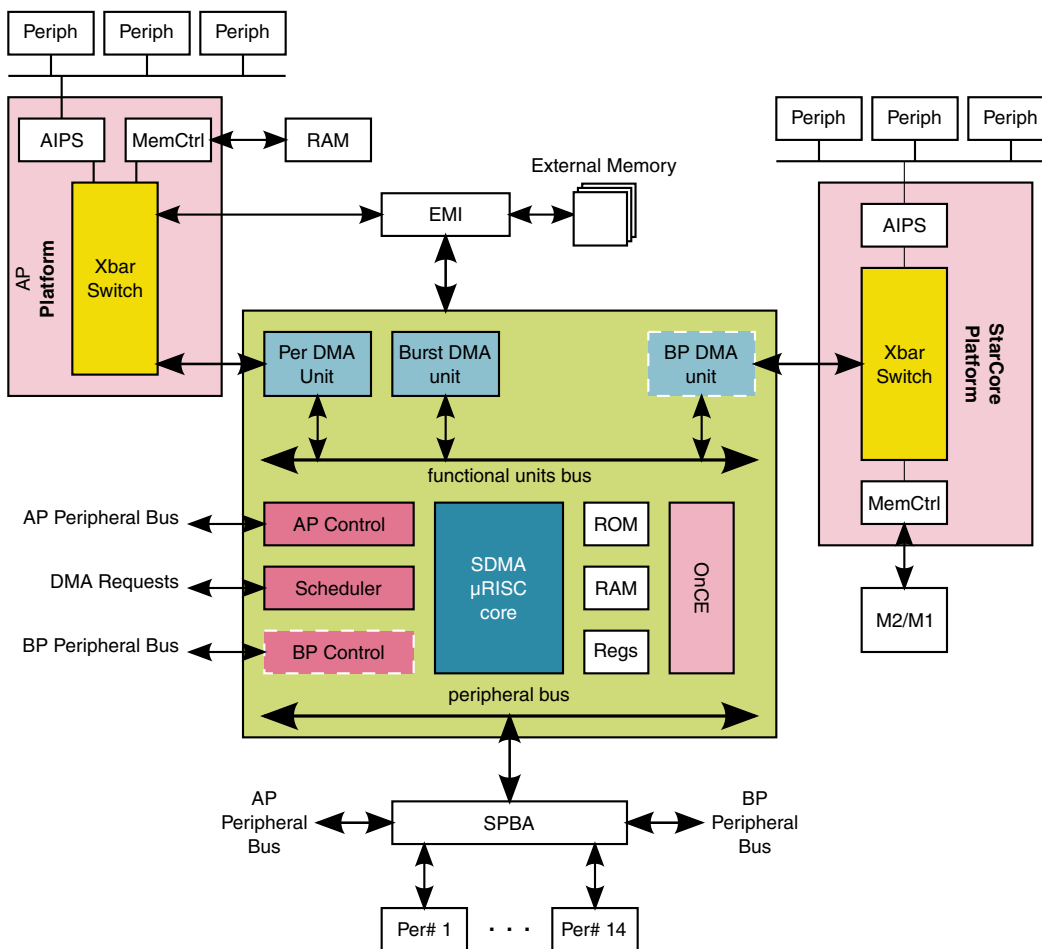

Figure 36-2. SDMA Connections

36.4.1 SDMA Core

The SDMA core is a customized RISC-like processor that is specifically developed to control DMA units and perform L1 tasks like byte-stuffing or framing.

The SDMA core incorporates on-chip debug capability using the OnCE.

The SDMA core is based on a 32-bit register architecture with 16-bit instructions. There are eight general purpose 32-bit registers, four flags (T, LM, SF, and DF), and four PCU registers (PC, RPC, SPC, and EPC) that can address 16,384 16-bit instructions.

36.4.1.1 SDMA Core Structure

The figure found here shows the structure of the SDMA core. It also shows the different registers, calculation resources, and possible data movements.

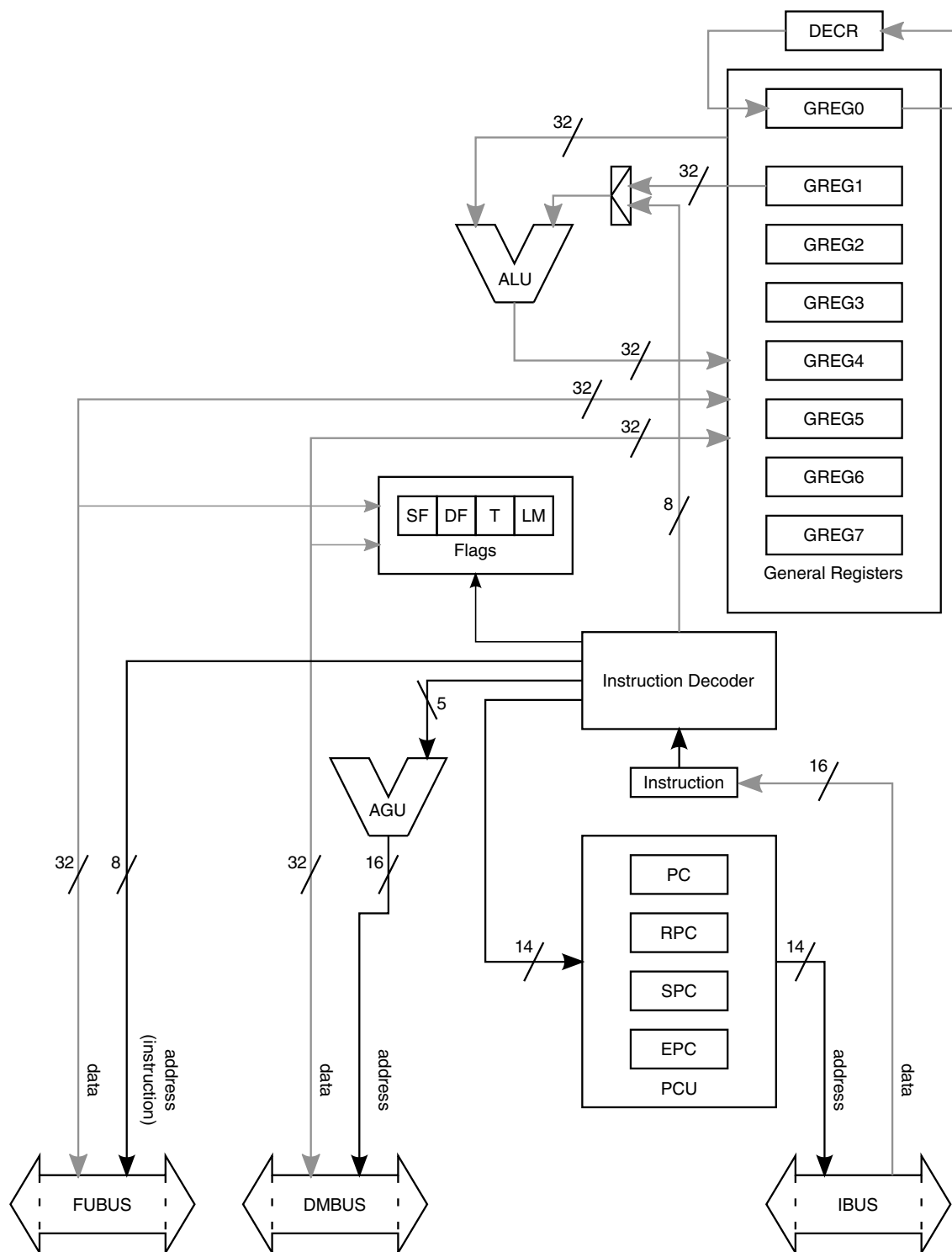

Figure 36-3. SDMA Core

- The Program Control Unit (PCU) is described in [Program Control Unit \(PCU\)](#). It handles the state of the core and generates the instruction fetch addresses. Instructions are retrieved from the Instruction Bus (IBUS) and stored in the SDMA

core instruction register prior to their decoding. The PCU contains the following registers:

- The Program Counter (PC) contains the address of the current instruction.
- The Return Program Counter (RPC) contains the address of the instruction that follows a jump to the subroutine.
- The Start Program Counter (SPC) contains the address of the first instruction of the current hardware loop.
- End Program Counter (EPC) contains the address of the last instruction of the current hardware loop.
- The other core registers are the general purpose registers (GREGn) and the flags.
 - The general purpose registers can be used to hold data and addresses. They can be loaded with immediate values (for example, 8-bit data that are encoded in the instruction), results of calculations that were performed with the ALU, 32-bit data that comes from the memory or peripherals via the Data Memory Bus (DMBUS), 32-bit data that comes from the DMAs via the Functional Units Bus (FUBUS) or another general purpose register. Their content can be the operands of the ALU, the data to send on either bus (DMBUS or FUBUS), or a pointer to memory (DMBUS address).
 - The general register 0 (GREG0) is also the hardware loop counter. In hardware loops, it cannot be used for any other purpose. This register uses a dedicated decrement unit (DECR) shown in [Figure 36-3](#).
 - The flags reflect the status of operations:
 - SF and DF are set when the last load or store on either bus (FUBUS or DMBUS) received an error response.
 - LM is set when the core is executing instructions inside a hardware loop.
 - T is set when the ALU operation result was 0 or the loop counter reaches 0 (the latter is preponderant when an ALU operation is the last instruction of a hardware loop).
- The ALU has two operands: any general register and either a second general register or an immediate value. The result is always stored into the first general register. A NOP function can be utilized by moving a register's contents into itself (For example, the instruction: mov R0,R0).
- The 16-bit instructions are fetched via the instruction bus (IBUS) whose address is driven by the PC. The SDMA RAM and ROM are visible to the core as 16-bit devices through this interface.
- The memory (RAM and ROM), memory mapped registers, and external peripherals are accessed via the DMBUS. The address is always taken from a general register whose content is added to a 5-bit immediate value. This is the only available addressing mode. The DMBUS is a 32-bit data bus. Except for the peripherals that

are external to the SDMA, the address accuracy is the 32-bit word (for example, adding 1 to an address points to the next word, not the next byte).

- The functional units are accessed via the FUBUS connection. The data is exchanged with any general register, but the address (which in fact is the instruction and the selector of the functional unit) comes from an 8-bit field of the corresponding load or store.

36.4.1.2 Program Control Unit (PCU)

This part of the SDMA core is dedicated to the control of the RISC engine, as implied by the instructions that are executed. Its behavior is determined by the instruction type and the inputs of the SDMA.

It contains the PC, RPC, SPC, and EPC registers that are described in [SDMA Core Structure](#).

36.4.1.2.1 Instruction Types

The state sequence and the delay of execution vary according to the type of the instruction. There are six possible categories of instructions, as follows:

1. Standard: Most of the instructions belong to this category, and always last 1 cycle.
2. ldf/stf: These are respectively the load and store instructions that access the functional units. They last $1+n$ cycles where n is the number of wait-states of the targeted functional unit.
3. ld/st: These are the load and store instructions that access the memory and peripherals. They last $1+n$ cycles where n is the number of wait-states of the targeted device (1 for the ROM, RAM, and memory mapped registers, 1 + the external peripheral wait-states). These instructions always last at least two cycles, but the core is able to handle them in one cycle. The first wait-state is inserted outside the core.
4. Branch: These are all the instructions that cause the Program Counter to point to another instruction other than the following one (for example, one that breaks the sequential flow). There are the absolute jumps, the conditional branches, the jump to the sub-routines, and the return from the sub-routine.
5. Loop, Modified Load or Store: The hardware loop instruction modifies the potential behavior of any load or store inside the loop (for example, when the LM flag is set). A jump may be implied after any such load or store if it received an error. The error causes an early exit of the loop, which means a jump to the instruction that follows the one that is pointed to by EPC. An additional cycle is required by the PCU to perform the jump (+1 to the ld/st/ldf/stf original execution delay). Although there is

usually an implicit jump after the last instruction of the loop when the PC goes back to SPC, this is performed at no cycle cost.

6. Done: The done, yield, or yieldge instructions are used to control channel switching. When no channel switching is performed, these instructions last a single cycle. When there is a change of channel or context switch, the delay is variable and depends on many factors (as detailed in [Context Switching](#)).

36.4.1.2.2 PCU States

The PCU state is visible through outputs of the SDMA (see [Real-Time Debug Outputs](#)) or the OnCE status register(see [OnCE Status Register \(OSTAT\)](#)).

The PCU state is a four-bit field that can take the values shown in the following table. [Figure 36-4](#) shows the possible state transitions and the corresponding conditions.

Table 36-3. PCU States

Value	State	Description
0	Program	This is the usual instruction cycle.
1	Data	This state is inserted when there are wait-states during a load or a store on the data bus (ld/st type).
2	Change of Flow	This is the second cycle of any instruction that breaks the sequence of instructions (branch and done types). This state lasts only a single cycle; it is always followed by the Program state.
3	Error in Loop	This state is used when an error causes a hardware loop exit (loop-modified load or store type). This state only lasts a single cycle; it is always followed by the Program state.
4	Debug	The SDMA is stopped in debug mode.
5	Functional Unit	This state is inserted when there are wait-states during a load or a store on the functional units bus (ldf/stf type).
6	Sleep	No script is running: The core is idle after saving the last channel context.
7	Save	The context switch FSM is saving the current channel.
8	Program in Sleep	Same as Program except there is no associated channel, this state is used when instructions are executed after entering debug mode, whereas the core was in either Sleep mode.
9	Data in Sleep	This is the same as Data except there is no associated channel.
10	Change of Flow in Sleep	This is the same as Change of Flow except there is no associated channel. This state only lasts a single cycle, and is always followed by the Program in Sleep state.
11	Error in Loop in Sleep	This is the same as Error in Loop except there is no associated. channel. This state only lasts a single cycle, and is always followed by the Program in Sleep state.
12	Debug in Sleep	This is the same as Debug except the core was put in debug mode when no channel was active.
13	Functional Unit in Sleep	This is the same as Functional Unit except there is no associated channel.

Table continues on the next page...

Table 36-3. PCU States (continued)

Value	State	Description
14	Sleep after Reset	This shows that no script is running, and the core is idle after a reset. When a channel becomes active, no context is restored but the core starts its boot program located at address 0 (or the address available in register in Channel 0 Boot Address (SDMAARM_CHN0ADDR)).
15	Restore	The context switch FSM is restoring the next channel context.

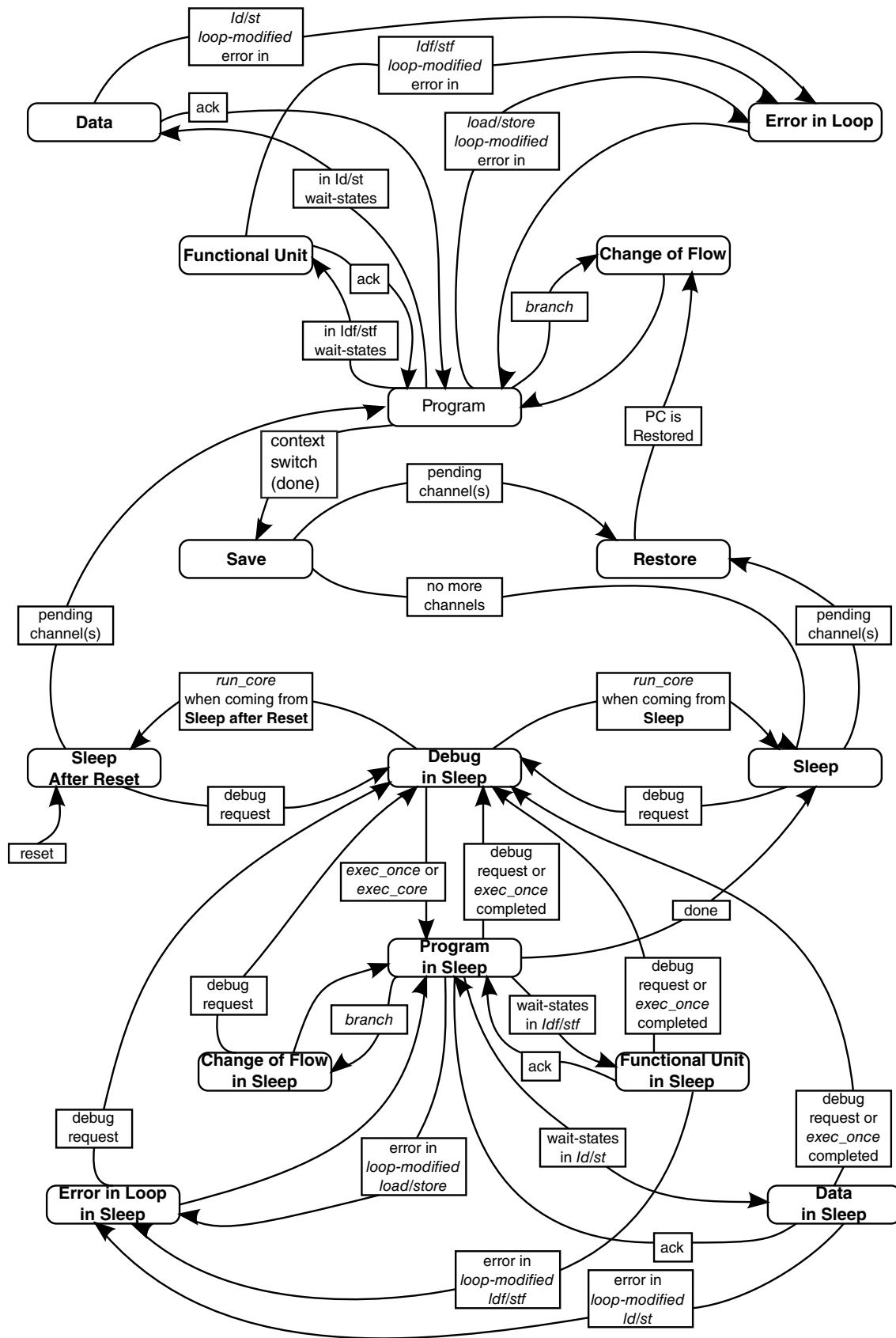

Figure 36-4. PCU State Diagram

36.4.1.3 SDMA Core Memory

The SDMA has two memory spaces: one for the instructions and one for the data. As both spaces share the same resources (ROM and RAM devices), the system bus manages possible conflicts when the core accesses the same resource for both an instruction read and a data read or write.

Program and data memory is further described in [Address Space](#).

Instructions of 16-bit width are stored in 32-bit wide devices and can be accessed as data. The mapping is Big Endian: an even instruction address (terminated by 0) accesses the most significant part of the 32-bit data (bits [31:16]), and an odd instruction address (terminated by 1) accesses the least significant part of the 32-bit data (bits [15:0]). Instructions can be fetched out of internal ROM or RAM.

Data can be read from ROM, RAM, memory mapped registers, and external peripherals, and written to the same devices (except the ROM).

The ROM contains bootload scripts, channel scripts, and common subroutines which may be referenced by channel scripts elsewhere in the ROM or RAM.

The RAM is divided into a context area and a code space area which may be used to store channel scripts. The RAM contains undefined values after a hardware reset. Channel scripts and initial context values are downloaded into RAM using channel 0 which is reserved for bootload functions.

36.4.2 Scheduler

All channel scheduling hardware is included in the Scheduler.

36.4.2.1 Primary Functions

The scheduler is a hardware-based design used to coordinate the timely execution of 32 virtual DMA channels by the SDMA core on the basis of channel status and priority.

The scheduler performs the following functions:

- Monitors, detects, and registers the occurrence of any one of the 48 DMA requests
- Links a specific request to a channel or group of channels (channel mapping)
- Ignores requests that are not mapped to a previously configured channel
- Maintains a list of all the channels that are requesting service

- Assigns a pre-programmed priority level (1 of 7) to every channel requesting service
- Detects and flags overrun/underrun conditions

36.4.2.2 Channels and DMA Requests

36.4.2.2.1 Channels

A Virtual Channel (hereafter simply called a channel) manages a flow of data through the SDMA. Flows are typically unidirectional.

The SDMA can have up to 32 simultaneously operating channels, numbered from 0 to 31. Channel 0 is usually dedicated to control the SDMA script downloading. All the channels can be assigned by the ARM platform software.

36.4.2.2.2 DMA Requests

A DMA request is caused by externally (for example, external to the SDMA) controlled conditions (for example, UART receive FIFO reaches a threshold). The SDMA currently supports up to 48 DMA requests.

36.4.2.2.3 Mapping from DMA Requests to Channels and Priorities

A channel can stall waiting on a single DMA request. A single DMA request can awake more than one channel (in fact, any request can awake any combination of channels).

The mapping between DMA requests and channels is program-controlled. There is a storage element assigned for each of the 48 requests that contains a bitmap table of the channels that are awakened by the event.

Every channel also has a three-bit register that indicates its priority.

36.4.2.3 Scheduler Functional Description

[Scheduler Overview](#) describes the behavior of the SDMA scheduler-from the channel enabling conditions to the highest priority pending channel selection.

36.4.2.3.1 Scheduler Overview

The scheduler algorithm is built in hardware. It is provided with possibilities for the ARM platform to control its behavior.

The scheduler processes incoming DMA requests, maps detected requests to 0, one, or several channels, maintains a list of channels that are requesting service (pending channels), identifies the top priority and its associated channel, and selects the next active channel when the current channel yields.

The following figure shows a functional overview.

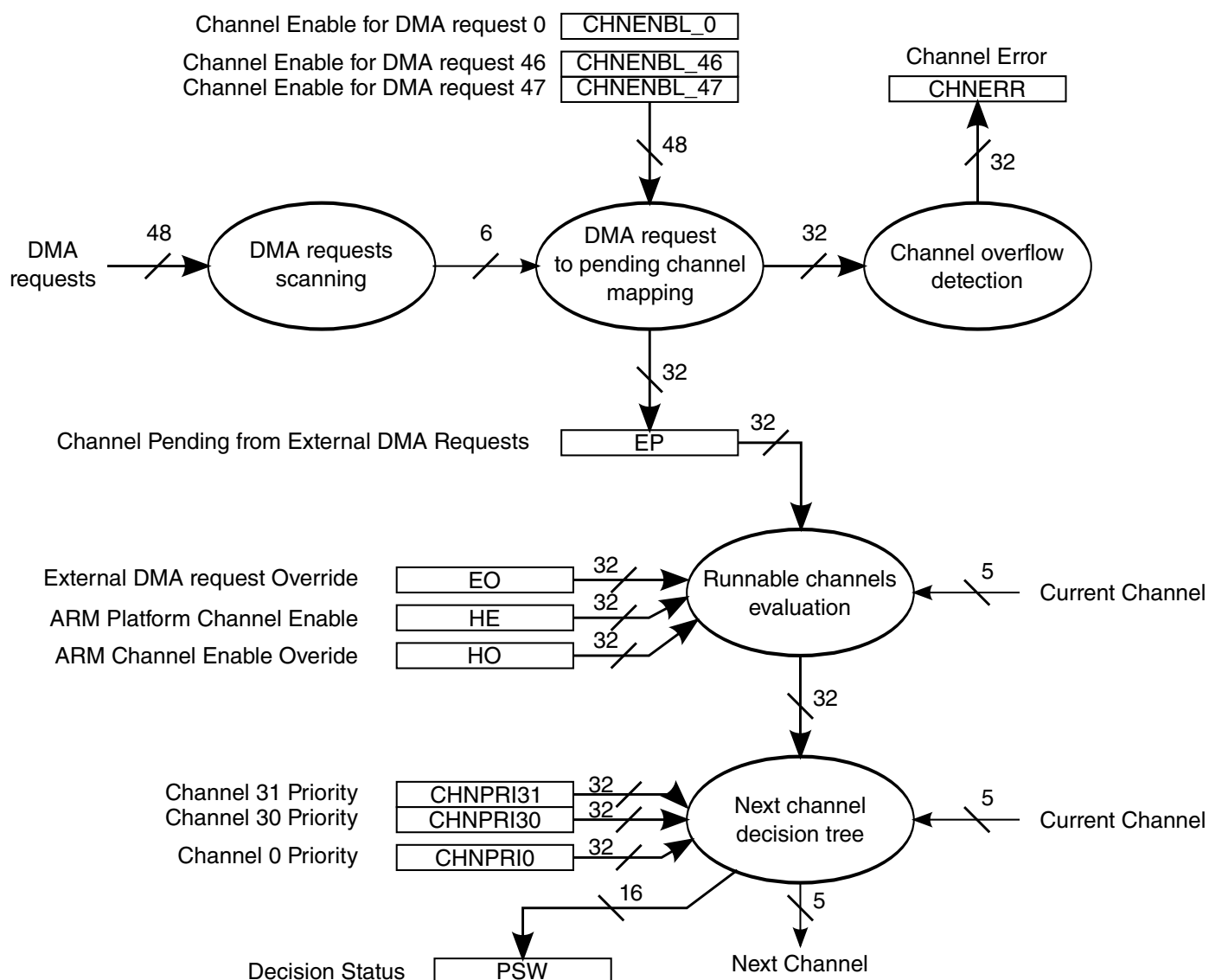

Figure 36-5. SDMA Hardware Scheduler

36.4.2.3.2 DMA Requests Scanning

The scheduler contains a 48-bit edge detection device that detects the rising edge of every DMA request and transmits the request number to the next stage.

The DMA requests are assumed to be generated on the same reference clock as the SDMA core clock; they are detected as soon as the signal goes from a 1-to-n-cycles low state to a 1-to-m-cycles high state.

This system is able to detect single-cycle pulses as well as level-based DMA requests such as a FIFO threshold crossing. In this case, the SDMA provides a memory mapped register that can be used by the channel script to monitor the DMA requests lines, and thus determines whether the data transfer is done or not done, and then continues with the transfer or closes the channel.

When several DMA requests are detected at the same time, they are forwarded to the next scheduler stage at the rate of one request per cycle. No request is lost.

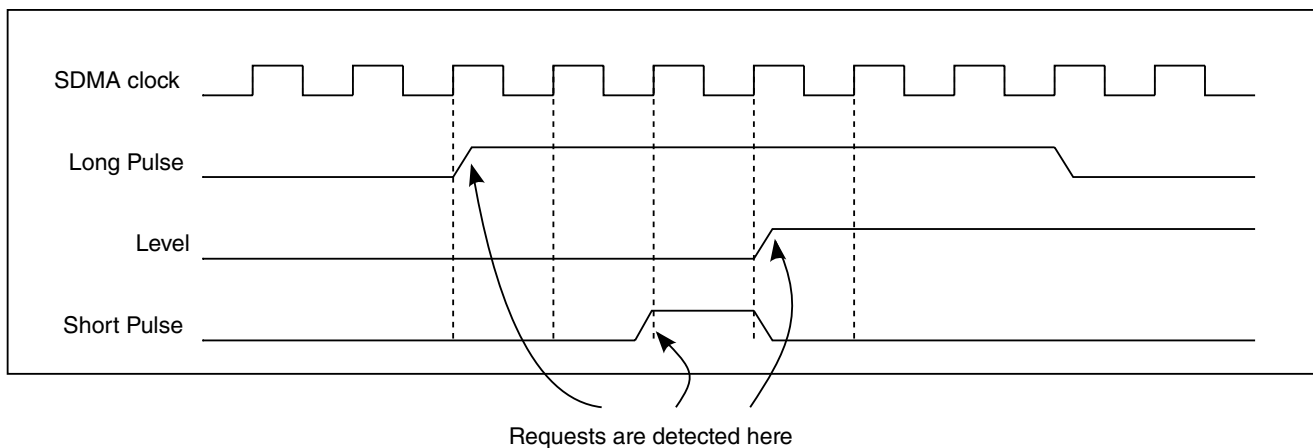

Figure 36-6. Examples of Valid DMA Requests

The DMA request inputs are connected to various sources that depend on the SoC. The exact list of DMA request inputs and their associated number is available in each respective project-specific chapter.

36.4.2.3.3 Mapping DMA Requests to Pending Channels

Whenever a DMA request is detected by the first stage, its number is used in the second stage to determine the channels that have to be activated.

This is performed with an array of 48 registers that are 32 bits wide: There are 48 Channel Enable Registers (CHNENBLn), one register per DMA request. The DMA request number selects the Channel Enable Registers, and every bit of this 32-bit register indicates that the corresponding channel must be activated when it is a 1.

This information is passed on the EP register. For every bit of the Channel Enable Register that is set, the corresponding bit of the EP register is also set, and the remaining bits of EP are left unchanged. The transformation of EP is summarized by the following equation:

$$EP = EP \text{ or } CHNENBLn$$

The EP register is used to know which channels require service because they received a DMA request.

Typical contents of the CHNENBLn registers are all 0s, except for a single bit set. For example, a DMA request triggers one channel, but all 0s or several 1s are possible. One DMA request could activate several channels, and the channel execution sequence can be controlled by the channel priorities and numbers, as explained in the next sections. The following table illustrates an example configuration.

NOTE

From the table, the DMA request 0 is programmed to simultaneously trigger channels 0, 1, and 31. Also, DMA requests 30-47 are not used in this example. The remaining channels 2 to 30, are configured to be triggered by DMA requests 29 to 1, respectively.

Table 36-4. Channel Enable RAM Programming Example

DMA Request Number	Channel																																	
	31																															0		
0	1	0	0	0	0	0	0	0	0	0	0	0	0	0	0	0	0	0	0	0	0	0	0	0	0	0	0	0	0	0	1	1		
1	0	1	0	0	0	0	0	0	0	0	0	0	0	0	0	0	0	0	0	0	0	0	0	0	0	0	0	0	0	0	0	0		
2	0	0	1	0	0	0	0	0	0	0	0	0	0	0	0	0	0	0	0	0	0	0	0	0	0	0	0	0	0	0	0	0		
3	0	0	0	1	0	0	0	0	0	0	0	0	0	0	0	0	0	0	0	0	0	0	0	0	0	0	0	0	0	0	0	0		
4	0	0	0	0	1	0	0	0	0	0	0	0	0	0	0	0	0	0	0	0	0	0	0	0	0	0	0	0	0	0	0	0		
5	0	0	0	0	0	1	0	0	0	0	0	0	0	0	0	0	0	0	0	0	0	0	0	0	0	0	0	0	0	0	0	0		
6	0	0	0	0	0	0	1	0	0	0	0	0	0	0	0	0	0	0	0	0	0	0	0	0	0	0	0	0	0	0	0	0		
7	0	0	0	0	0	0	0	1	0	0	0	0	0	0	0	0	0	0	0	0	0	0	0	0	0	0	0	0	0	0	0	0		
8	0	0	0	0	0	0	0	0	1	0	0	0	0	0	0	0	0	0	0	0	0	0	0	0	0	0	0	0	0	0	0	0		
9	0	0	0	0	0	0	0	0	0	1	0	0	0	0	0	0	0	0	0	0	0	0	0	0	0	0	0	0	0	0	0	0		
10	0	0	0	0	0	0	0	0	0	0	1	0	0	0	0	0	0	0	0	0	0	0	0	0	0	0	0	0	0	0	0	0		

Table continues on the next page...

Table 36-4. Channel Enable RAM Programming Example (continued)

[illegible]

Table continues on the next page...

Table 36-4. Channel Enable RAM Programming Example (continued)

DMA Request Number	Channel																															
	3	1																														0
44	0	0	0	0	0	0	0	0	0	0	0	0	0	0	0	0	0	0	0	0	0	0	0	0	0	0	0	0	0	0	0	0
45	0	0	0	0	0	0	0	0	0	0	0	0	0	0	0	0	0	0	0	0	0	0	0	0	0	0	0	0	0	0	0	0
46	0	0	0	0	0	0	0	0	0	0	0	0	0	0	0	0	0	0	0	0	0	0	0	0	0	0	0	0	0	0	0	0
47	0	0	0	0	0	0	0	0	0	0	0	0	0	0	0	0	0	0	0	0	0	0	0	0	0	0	0	0	0	0	0	0

36.4.2.3.4 Channel Overflow

A channel overflow occurs when a DMA request requires service from channel n by setting bit n of the register EP, but this bit is already set, meaning channel n is already pending. This can come from an overrun/underrun condition.

This detection is possible only when the DMA requests are pulses, because a level-based DMA request stays high until it is serviced, even though an underrun or overrun condition occurs, thus preventing another edge detection of the DMA request.

The channel overflow information is saved in the 32-bit CHNERR register (1 bit per channel). You can configure the SDMA to trigger an interrupt to the ARM platform when there are 1s in CHNERR. Every bit of CHNERR is masked with the corresponding bit of INTRMASK and if it gives a 1, the corresponding bit of INTR is set, triggering the interrupt.

36.4.2.3.5 Runnable Channels Evaluation

The EP register is used in conjunction with several other 32-bit registers to determine the channels that are runnable.

Registers EO, DO, HO and HE, are controlled by the ARM platform. EP is controlled by the DMA requests and their mapping to channels.

Several channels may be runnable at any given time. The i^{th} channel is runnable if (and only if) the condition below is true:

(HE[i] or HO[i]) and (DO[i]) and (EP[i] or EO[i])

After reset, the HE[i], HO[i], EP[i], and EO[i] bits are all cleared whereas the DO[i] bits are all set. The functions associated with DO are not available for this device. When DO[i] is set, the scheduler condition becomes:

(HE[i] or HO[i]) and (EP[i] or EO[i])

The registers in these equations are controlled as follows:

- ARM platform (host) channel enable flag HE[i] may be set or cleared by the ARM platform with the HSTART and STOP_STAT registers. It can also be cleared by the i^{th} channel script.

Typical usage is for the ARM platform to set this flag to activate the channel. The flag is cleared by the SDMA core when the transfer is done.

- Externally triggered channel pending flag EP[i] is set by the scheduler when the channel was activated by a DMA request. It can be cleared by the i^{th} channel script.
- The ARM platform channel override flag HO[i] may be set or cleared by the ARM platform. When set, it enables the i^{th} channel to run without the involvement of the ARM platform.

Typical usage is for the ARM platform to set this flag for channels that do not need ARM platform supervision such as channels that are controlled by DMA request events (EP).

- DO should always be set to 1 so that the runnable channel evaluation considers only HO, HE, EP, and EO.
- Externally triggered channel override flag EO[i] may be set or cleared by the ARM platform. When set, it prevents the i^{th} channel from stopping and stalling on incoming peripheral DMA requests. This is the case when the channel is not handling data transfers with peripherals (for example, a memory to memory transfer).

The SDMA can clear the HE[i], and EP[i] bits by means of a done or notify instruction. The done instruction causes a reschedule; thus, enabling another channel to preempt the current one, while the notify instruction does not. The done and notify instructions can clear either HE[i] or EP[i] (never more than one at a time).

Table 36-5. Runnable Channel Selection Control

Register	Set by	Cleared By
HO	Write to HOSTOVR register	Write to HOSTOVR register
HE	Write to HSTART register	Write to STOP_STAT register or by the channel script with the done or notify instructions.
DO	Write to DSPOVR register	Write to DSPOVR register
EO	Write to EVTOVER register	Write to EVTOVER register
EP	Set by external DMA request event input.	By the channel script with the done or notify instructions

36.4.2.3.6 Next Channel Decision Tree

The next channel number is computed from the runnable channels list, the current channel number, and their respective priorities.

It is re-evaluated every cycle, but is only used when the current channel yields or terminates by executing a yield, yieldge, or done instruction.

The decision tree is based on the selection of the runnable channel that has the highest priority.

The highest priority channel is selected according to the following rules:

- Runnable channels are sorted by priority.
- If one of the channels with the highest priority had been preempted by a channel with a higher priority, but did not want to yield to a channel of the same priority (for example, it executed a yield, not a yieldge), it is elected as the next channel.
- The channels that belong to the highest priority group are sorted by their number and the channel that has the highest number in this group becomes the next channel. For example, if priorities are the same, channel 31 will be selected before channel 30.

When the current channel requires a reschedule with a yield(ge) or a done instruction, the context switch decision is based on the instruction parameter, the current channel number and priority, and the next channel number and priority. The possible cases are all listed in the following table. The grayed cells correspond to unusual cases that should not occur with a typical usage of the SDMA.

Table 36-6. Channel Switching Decision with a yield, yield(ge), or done

Instruction	Current Channel	Next Channel	Priorities Comparison	New Running Channel/Comments
yield (done 0)	Runnable	Not runnable	none	Current
	Runnable	Runnable	Current > Next	Current
			Current = Next	Current
			Current < Next	Next ¹
	Not runnable	Not runnable	none	none ² (occurs when the channel was disabled by the ARM platform)
	Not runnable	Runnable	none	Next ¹ (occurs when the channel was disabled by the ARM platform)
yieldge (done 1)	Runnable	Not runnable	none	Current
	Runnable	Runnable	Current > Next	Current
			Current = Next	Next ¹
			Current < Next	Next ¹

Table continues on the next page...

Table 36-6. Channel Switching Decision with a yield, yield(ge), or done (continued)

Instruction	Current Channel	Next Channel	Priorities Comparison	New Running Channel/Comments
	Not runnable	Not runnable	none	none ² (occurs when the channel was disabled by the ARM platform)
	Not runnable	Runnable	none	Next ¹ (occurs when the channel was disabled by the ARM platform)
done (done>1)	Not runnable	Not runnable	none	none ²
	Runnable	Not runnable	none	Current ³ (occurs when the done instruction does not disable the channel runnable condition)
	Not runnable	Runnable	none	Next ¹
	Runnable	Runnable	none	Current ³ (occurs when the done instruction does not disable the channel runnable condition)

1. Current channel script execution is stopped, its context is saved; the next channel context is restored and its script execution resumes
2. Current channel context is saved and SDMA enters IDLE mode
3. Current channel context is saved, then restored, and the current channel script resumes execution

Finally, when the SDMA is in IDLE mode and a runnable channel is elected as the next channel, its context is immediately restored and the script execution resumes.

The *combinatorial-decision* tree supports dynamic modifications of the EP, EO, HE, HO, and DO flags as well as dynamic modifications of the channel priorities. The propagation times are detailed in [Scheduler Pipeline Timing Diagram](#).

The decision tree status is available in the PSW register, which is continuously updated. It contains the next channel priority, the next channel number, the current channel priority, and the current channel number. When a priority is read as 0, it means the channel is not runnable.

A few examples of decisions are presented below:

- Channel 31 is running with priority 5, channels 13 and 24 are pending with the same priority 5; channel 24 is eligible as the next channel since $24 > 13$.
- Channel 31 is running with priority 7, channels 13 and 24 are pending with priority 5; channel 31 is the next channel because its priority is greater than the other pending channels.
- Channels 7, 23, and 29 are pending with the same priority. Channel 7 is active and runs a yieldge; it is preempted by channel 29. After a period of time, channel 29 runs a yieldge, it is then preempted by channel 23 that is the selected channel since channel 29 is the current channel. Later, channel 23 runs a yieldge and is preempted

by channel 29. Channels 23 and 29 will go on switching after every yield until one of them terminates. It is only at that point that channel 7 becomes eligible again.

- Channel 11 is running with priority 3, and channel 15 is pending with priority 4. When the channel 31 script executes a yield instruction, it gets preempted by channel 15; then channels 6 and 18 with priority 3 become pending. Because channel 11 was preempted after executing a yield and there is no pending channel with a strictly greater priority, it is eligible as the next channel (although its number $11 < 18$).

36.4.2.3.7 Scheduler State Diagram

The [Figure 36-7](#) summarizes the behavior of the SDMA scheduler with details about the exact mechanism of the priority decision tree. It is important to understand the scheduler is a hardwired pipeline, which means all the stages are performed simultaneously every cycle, but a change on any given stage is reflected on the next stage after the delays presented in [Scheduler Pipeline Timing Diagram](#).

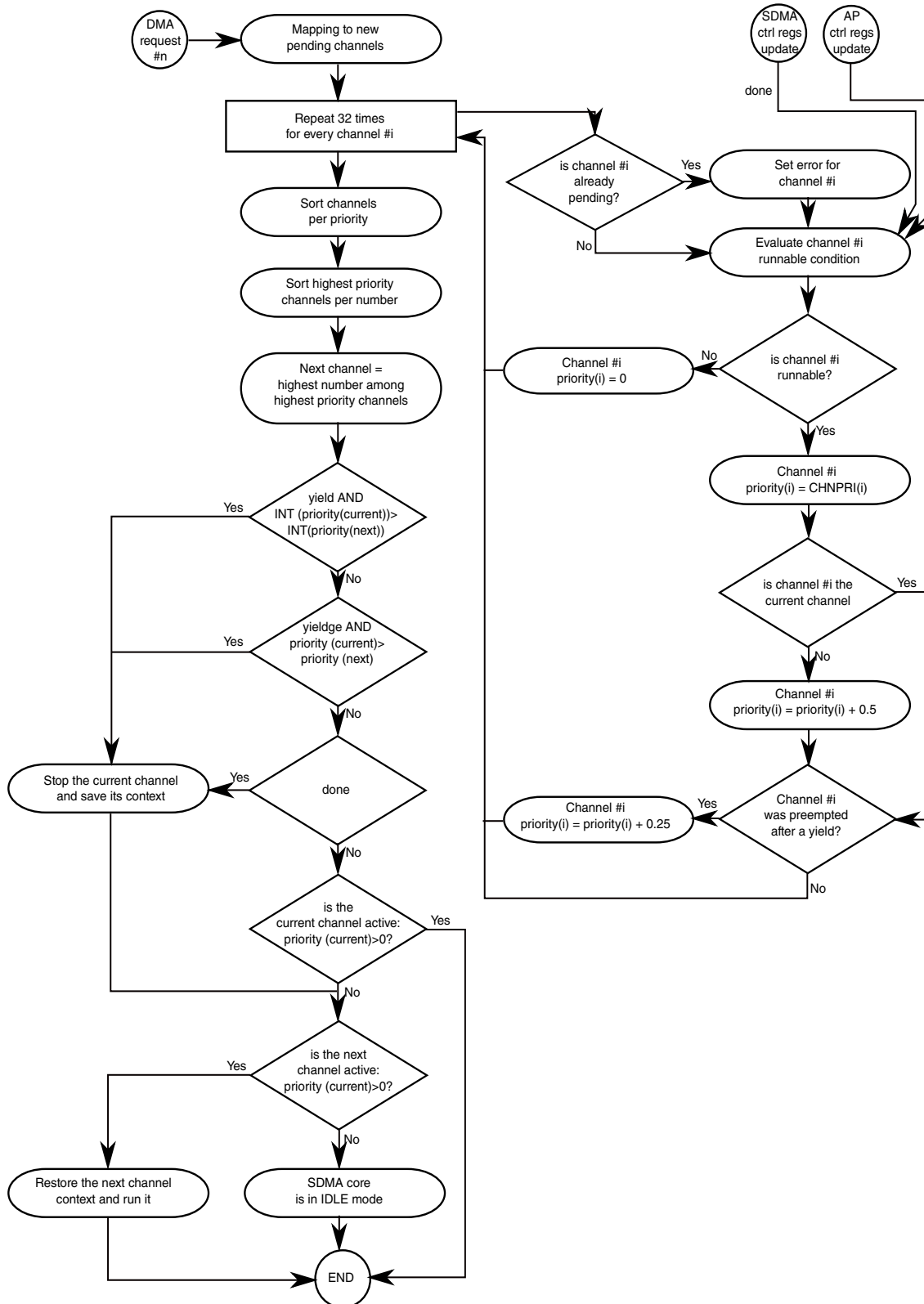

Figure 36-7. Scheduler State Diagram

36.4.2.3.8 Scheduler Pipeline Timing Diagram

The SDMA scheduler process of DMA-request and control-register modifications is not immediate.

The figure below shows the exact delays of all the tasks. The reference clock is the SDMA core clock.

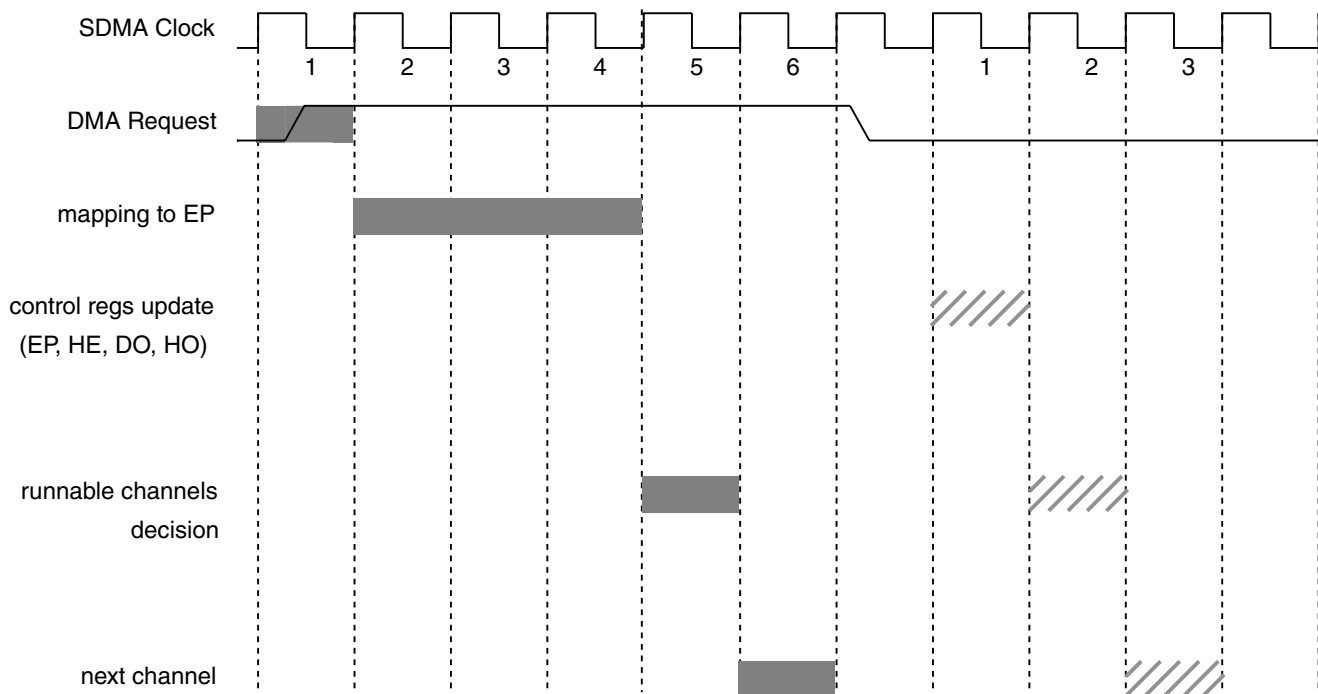

Figure 36-8. Scheduler Timing Diagram

Two numbers can be inferred from this timing diagram. First, it takes six SDMA core clock cycles to update the next channel from a DMA request. Second, it takes three SDMA core clock cycles to update the next channel from a direct modification of the condition registers (EP, DO, HE, or HO) by any processor. The processors that can modify these bits include SDMA with a done instruction or the ARM platform with a write access through the corresponding control port on their respective peripheral bus).

36.4.2.3.9 Channel-DMA Request Mapping

The 48 DMA request inputs to the SDMA scheduler are listed in project-specific chapters. Refer to the respective chapters for this information.

36.4.2.3.10 Examples: How to Start a Channel

A channel can be started when the following equation is true for channel i :

(HE[i] or HO[i]) and (DO[i]) and (EP[i] or EO[i])

Once this equation is true, the scheduler can start this channel according to the priority of all pending channels. Several examples of configuration are listed below:

1. To start a channel triggered by ARM platform software:
 - Initially, configure HO[i]=0, DO[i]=1, and EO[i]=1 using registers indicated in [Table 36-5](#).
 - ARM platform software triggers the channel by writing to the HSTART register to set HE[i]=1, thereby setting the above equation true.
2. To start a channel triggered by DMA request event.
 - Initially, configure HO[i]=1, DO[i]=1, and EO[i]=0 using registers indicated in [Table 36-5](#).
 - The DMA request is asserted to trigger the channel by setting EP[i]=1, which makes the above equation true.

36.4.2.4 Context Switching

On execution of a done or yield(ge) instruction, the current channel may be changed either because it has finished (which necessarily happens when the done instruction is executed), or it was preempted by a higher priority channel (which is possible but not systematic when the yield(ge) is executed).

Upon a channel change the SDMA goes through a context switch procedure.

When the current channel yields or ends, the context for that channel is saved into the context RAM locations for that channel. When the next channel starts running, its context is first restored from RAM.

Since context RAM is not yet initialized by reset, there will be no context restore at the beginning of the first channel (bootload channel) run after reset. It is expected that the bootload channel will be used to initialize the context for all other channels. When the bootload channel finishes running or yields, SDMA will enter its SAVE state and save that channel's context into RAM. Then, if the bootload channel is called again later, the context will be restored from RAM when the channel starts again.

The context structure for each channel is defined in [Context Switching-Programming](#) and [Table 36-11](#). There will be one context area reserved for each channel. When a channel ends or yields, the SDMA core registers are automatically saved into the context RAM and later restored from the context RAM when the channel is next run. The total RAM space reserved for 32-channel contexts is either 3K or 4K depending on whether the SMSZ bit is set in the CHN0ADDR register, which enables an additional 8 words of scratch RAM for each context.

36.4.2.4.1 Context Switch Modes

The exact procedure to save the context of the old channel, and to restore the context of the new channel depends on the context switch mode selected by the ARM platform in the CONFIG control register.

The following are the context switch modes:

- By default, the "dynamic" context switch is set. This mode provides the most efficient context switch for an average of eight cycles to stop the current channel, save its context, restore the next channel context, and resume its execution. It consists of saving modified registers of the current channel in the background (for example, during the channel execution)-which leaves very few registers to save when the switch is decided-resuming execution of the next channel as soon as possible (for example, when the minimal set of registers is restored), and continuing the restore phase during this execution.
- In "dynamic with no loop" mode, the same principle is followed except the modified registers are only saved in the background when the loop flag is not set. This mode offers almost the same effectiveness as the previous one, but it prevents the system from accessing the RAM during loops to save power. This is the recommended mode for an efficient context-switch when the loop bodies are short.
- In "dynamic power" mode, no background saving is performed, which reduces power consumption to the minimum. The modified registers are only saved when the context switch starts. The restore phase is the same as before. This is the mode that achieves the optimal power consumption at the cost of a slower context-switch.
- In a "static" context switch, all the registers are saved when a context switch is decided, and all the registers are restored before starting the execution of the new channel. This mode enables a predictable behavior of the context switch since all the registers are restored prior to the channel start and all registers are saved after the channel termination.

NOTE

Static context mode should be used for the first channel called after reset to ensure that the all context RAM for that channel is initialized during the context SAVE phase when the channel is done or yields. Subsequent calls to the same channel or different channels may use any of the dynamic context modes. This will ensure that all context locations for the bootloader channel are initialized, and prevent undefined values in context RAM from being loaded during the context restore if the channel is re-started later.

36.4.2.4.2 Context Switch Procedure

The Program Control Unit goes into the *save* state, the current context is spilled into memory, and the next channel context is restored according to the context-switch mode that was selected by the ARM platform.

The context switch procedure is as follows:

1. Load the current context's spill base address.
2. Spill the modified registers of the current channel to memory according to the selected context switch mode while the channel is running.

On a done or yield(*ge*) that causes the channel preemption, the PCU goes into the *save* state. In *static* mode, all the registers are saved; whereas, in either *dynamic* mode, the registers that were modified but not yet saved are then saved, and the PCU registers and flags are finally saved.

3. Put the SDMA core into *sleep* and wait for new channels to be serviced. This step is skipped if there are pending channels when the current channel is saved.

As soon as there is at least one pending channel, the PCU goes into its *restore* state to restore the context of the channel that was elected by the scheduler.

Once a channel is elected, it remains the current channel until its script requests a rescheduling operation with a done or yield(*ge*) instruction. That means the current channel cannot be modified by the ARM platform, even if it is no more runnable or if its priority is modified.

The ARM platform can however force a reschedule by writing the corresponding bit in the CONFIG register, which has the same effect as if the script had executed a done instruction. That feature should only be used to stop the SDMA in emergency cases.

4. Load the context base-address of the new channel.

In "static" mode, all the registers are restored. In either "dynamic" modes, only the PCU registers are restored.

The new channel is running. In "static" mode, no more activity regarding context restoring or saving is performed. In either "dynamic" modes, the registers are restored in the background every time an access to the context RAM is possible, and priority is given to restoring the registers that are required by the next instruction to be executed. When a register has not been restored and the next instruction needs it, this instruction gets stalled until the register was restored.

In "dynamic" and "dynamic with no loop" modes, background saving of dirty registers is performed every time an access to the context RAM is possible and allowed by the context switch mode.

NOTE

The contents of a channel context space in the context RAM depends on the selected context switch mode. In "dynamic" and "dynamic with no loop" modes, the contents of the context RAM tend to match the contents of the SDMA registers (except for the PCU registers and flags that are never saved in the background). In "dynamic power" and "static" modes, the contents of the context RAM remain unchanged until the channel terminates with a done or gets preempted.

36.4.2.4.3 Context Map in Memory

Refer to [Context Switching-Programming](#).

36.4.3 Functional Units

The functional units are small systems that are used by the SDMA core to handle data transfers between the core and a bus domain external to the SDMA.

The SDMA core is able to control and exchange data with these systems by sending instructions and reading or writing data from/to the functional units' registers via the FUBUS. This is done with the ldf and stf instructions.

The following sections provide introductions to the available functional units. [Functional Units Programming Model](#) provides descriptions the functional units' behaviors.

36.4.3.1 Burst DMA Unit

The burst DMA unit enables the SDMA core to perform data transfers to and from the ARM platform memory.

It is optimized for accessing SDRAM-like devices. It does not provide control to assign a privilege level to the DMA access. The burst DMA unit provides the SDMA with means to do the following:

- Perform up to 8-beat read and write bursts to the ARM platform memory, which optimizes throughput when accessing SDRAM-type devices because of an internal, 36-byte FIFO
- Access the ARM platform memory at once or twice the SDMA core frequency
- Copy data from one ARM platform memory location to another ARM platform memory location at the ARM platform bus speed, which provides a very high throughput
- Control the method for addressing the ARM platform memory (automatic increment of addresses or frozen addresses-the former aimed at accessing RAM-like memory and the latter aimed at accessing single-address FIFOs)
- Enable or disable automatic prefetch when reading data from the ARM platform memory. When the prefetch mode is selected, the burst DMA automatically triggers external bursts to fill its FIFO without waiting for the SDMA core to request the corresponding data, greatly improving throughput.
- Rely on the DMA to automatically flush its FIFO content when there is enough data to generate an 8-beat burst to the ARM platform memory. Or, it forces a flush when a data transfer must terminate.
- In the former case, the SDMA core may only be stalled when it tries writing data and there is not enough room left in the FIFO. In the latter case, the core is stalled until the data is effectively written to the ARM platform memory.

In automatic flush mode, the core receives an acknowledge that does not reflect the actual error status when the data is effectively written into the ARM platform memory. This error status is retrieved by a later access to the burst DMA.

Terminating a write data transfer with a forced flush command guarantees that any bus error to the ARM platform memory is caught.

- Handle address alignment issues between the ARM platform memory map and the SDMA core data. This enables the core to read or write 32-bit data from the burst DMA, whereas the corresponding ARM platform address is not 32-bit aligned. This drastically improves the SDMA scripts' efficiency since the same loop that transfers 32 bits at a time can be used regardless of the start and end addresses in the ARM platform memory space.

This unit structure and registers are described in [Burst DMA Structure](#) and [Burst DMA Registers](#).

36.4.3.1.1 Burst DMA Structure

The burst DMA is essentially made up of a 36-byte FIFO, address registers, and a controlling state-machine. The 36-byte FIFO enables eight-word buffering with address alignment, and the state-machine manages clock adaptation when required.

The burst DMA is depicted in the figure below.

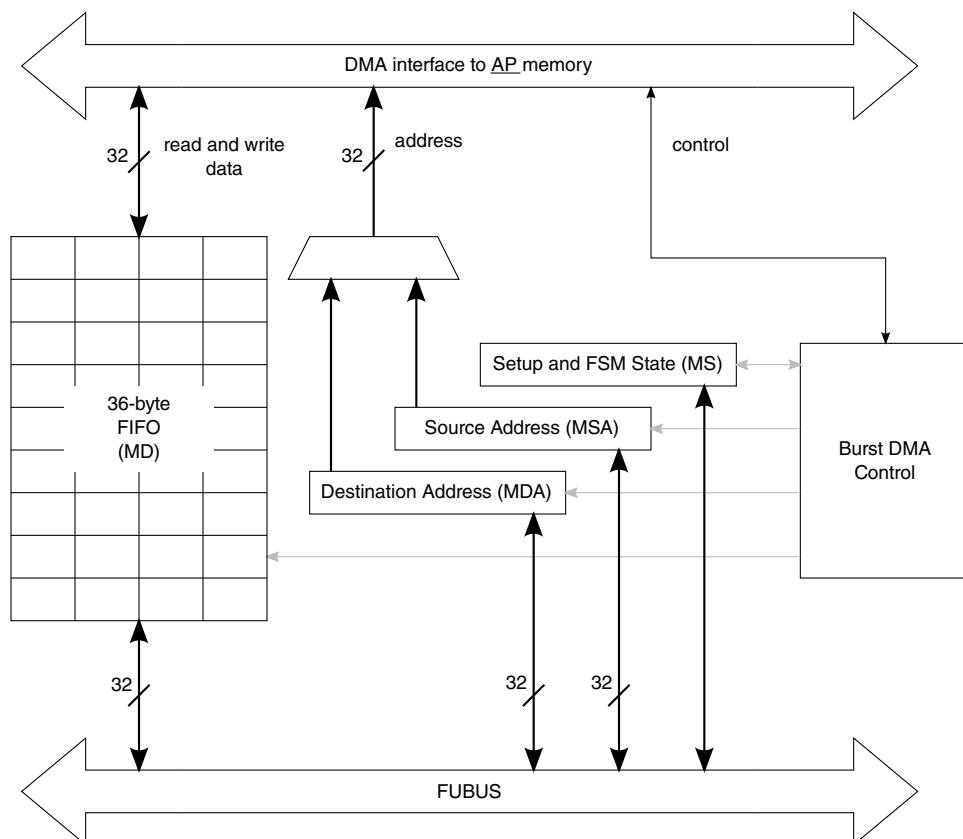

Figure 36-9. Burst DMA Structure

36.4.3.1.2 Burst DMA Registers

There are four registers, as follows, that may be accessed from the SDMA core:

- **MSA (Memory Source Address)** - Holds the source byte address in the ARM platform memory map for reading data from this location. This register is automatically modified every time the core reads new data from the FIFO.
- **MDA (Memory Destination Address)** - Holds the destination byte address in the ARM platform memory map for writing data to this location. This register is automatically modified every time the core writes new data into the FIFO.
- **MD (Memory Data)** - Labels the 36-byte FIFO access point: Reading a byte, halfword, or word from MD respectively retrieves the first 1, 2, or 4 bytes of the

FIFO (for example, the bytes that were stored first by the DMA state-machine when transferring data from the ARM platform memory).

- When the FIFO does not hold as many bytes as required by the SDMA core, the core is stalled until the missing bytes are read from the ARM platform memory. In the case of prefetch mode, the DMA controller decides when it should start a burst to ARM platform memory in order to reduce the risk to not have the required data for the future accesses of the core. When there is no prefetching, a burst is triggered when the required data is not available in the FIFO.

Writing a byte, halfword, or word to MD stores 1, 2, or 4 bytes, respectively, at the end of the FIFO (for example, these bytes are transmitted to the ARM platform memory after all the other bytes that were previously stored in the FIFO). When the FIFO does not have enough room left to hold the written data, the SDMA core is stalled until a sufficient amount of FIFO contents are flushed out to the ARM platform memory. Flushing is decided by the DMA controller when there are enough bytes in the FIFO to perform the largest allowed burst to ARM platform memory (the exact size depends on the burst start address and the AHB 1 Kbyte boundary rule). However, the SDMA core has the ability to force the flushing operation at any time, for example, when at the end of the data transfer, prior to channel closure.

- MS (Memory Setup) - Contains the state of the burst DMA control, the two flags that define whether each address register is incremented after every access to the external memory, and another flag that is set when a bus error occurred.

36.4.3.1.3 Burst DMA Data Transfers

Three typical usages have been identified that involve the burst DMA: the data transfer startpoint, the endpoint, or both.

Every case requires a different procedure, as listed in the following sections:

36.4.3.1.3.1 Data Retrieval from the ARM platform Memory

The following steps retrieve data from ARM platform memory using the burst DMA unit:

- Set up the MS flags to reflect the mode for the source address (incremented or frozen according to the type of accessed device: memory or peripheral FIFO), then initialize the source address register itself (MSA).
- Read data from the FIFO using the *ldf MD* instruction as many times as needed. If an error occurred during the fetch from ARM platform memory, the DMA control tags the error status on the data and the SDMA core SF flag is set when reading this data from the FIFO.

36.4.3.1.3.2 Storing Data Into the ARM platform Memory

The following steps store data from ARM platform memory using the burst DMA unit:

- Set up the MS flags to reflect the mode for the destination address (incremented or frozen according to the type of accessed device: memory or peripheral FIFO), then initialize the destination address register itself (MDA).
- Store data into the FIFO using the *stf MD* instruction as many times as needed.
- When the transfer is finished and if the DMA worked in automatic flush mode, force the flush of the FIFO. This instruction is stalled until all the FIFO data is effectively sent to the ARM platform memory and the error status of the transfer is available in the DF flag.

36.4.3.1.3.3 Transferring Data Between Two ARM platform Memory Locations-Burst DMA Unit

The following steps copy data between two ARM platform memory locations using the burst DMA unit:

- Set up the MS flags to reflect the modes for the source and destination addresses (all the combinations are possible), then initialize the source address register (MSA) and the destination address register (MDA). Both addresses must be word-aligned.
- Use as many *stf MD* instructions with the *COPY* flag as needed. Every instruction triggers a burst read of a given number of words from the source address (this number is provided to the burst DMA via the SDMA core general purpose register, which is referenced in the *stf* instruction). Once all the data is loaded into the FIFO, the DMA empties it with a write burst of the same count to the destination address. The DMA acknowledges prior to instruction completion, which frees the SDMA core for other tasks at no delay cost.
- Once the transfer is done, there should be a final access to the burst DMA to check the error status.

36.4.3.2 Peripheral DMA Unit

The peripheral DMA unit is the second functional unit that connects the SDMA to the ARM platform memory.

Unlike the burst DMA, it does not support burst transfers and is optimized for accessing peripherals. It does not provide control to assign a privilege level to the DMA access. Its feature list comprises the following:

- Access to the ARM platform peripherals or memory at once or twice the SDMA core frequency

- Data copy from one ARM platform memory location to another ARM platform memory location at memory bus speed, improving throughput
- Control of the method for addressing the ARM platform memory (automatic increment or decrement of addresses or frozen addresses, the first ones aimed at accessing RAM-like memory and the last one aimed at accessing single-address FIFOs)
- Selectable automatic prefetch when reading data from the ARM platform memory. In prefetch mode, the peripheral DMA automatically fetches another data-without waiting for the SDMA core to request it-when its data register is empty, which improves the throughput
- Selectable automatic flush. In this mode, the SDMA core may only be stalled when it tries writing data and the previous write operation is not finished yet; whereas, in forced flush mode, the core is stalled until the data is effectively written to the ARM platform memory.
- In automatic flush mode, the core receives an acknowledge that does not reflect the actual error status when the data is effectively written into the ARM platform memory or the peripheral. This error status is retrieved by a later access to the peripheral DMA. Terminating a write data transfer with a forced flush command guarantees that any bus error to the ARM platform memory has been caught.

This unit structure and registers are described in [Peripheral DMA Structure](#) and [Peripheral DMA Registers](#).

36.4.3.2.1 Peripheral DMA Structure

The peripheral DMA is made up of a 32-bit data register, two address registers, and a controlling state-machine. The state-machine manages clock adaptation, when required.

It is shown in the following figure.

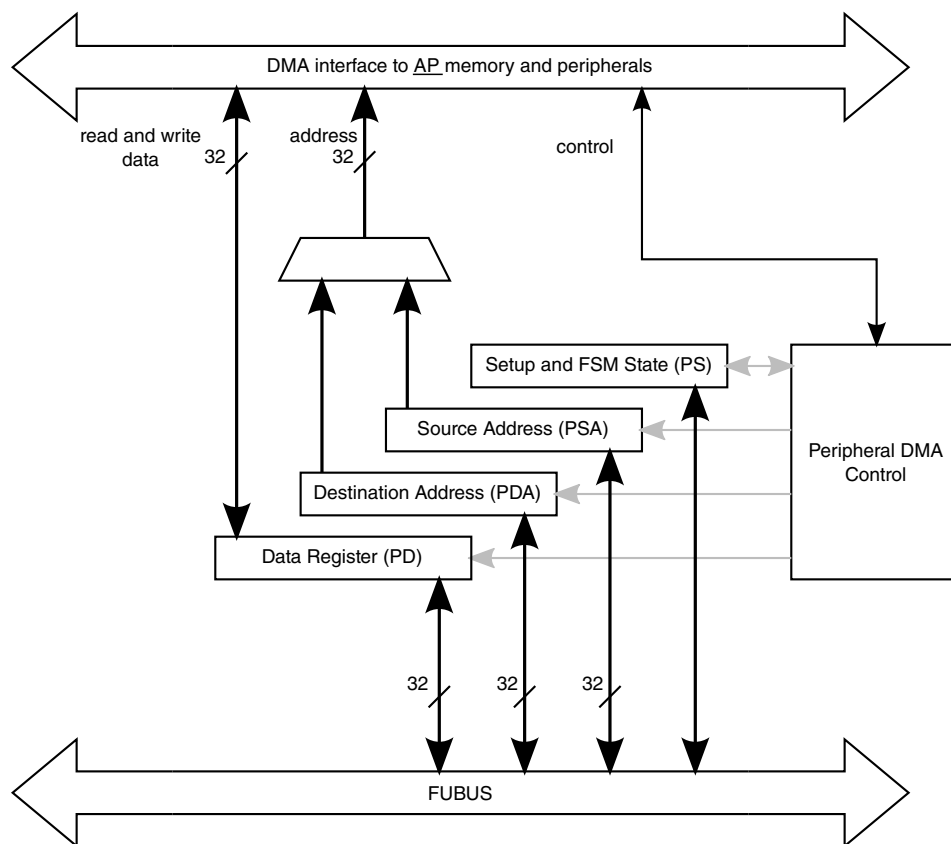

Figure 36-10. Peripheral DMA structure

36.4.3.2.2 Peripheral DMA Registers

According to [Figure 36-10](#), the peripheral DMA has four registers that may be read or written by the SDMA core:

- *PD (Peripheral Data)* is the DMA 32-bit data register.
- *PSA (Peripheral Source Address)* holds the source byte address in the ARM platform memory map for reading data from this location. This register is automatically modified every time the core reads a new data from PD.

- *PDA (Peripheral Destination Address)* holds the destination byte address in the ARM platform memory map for writing data to this location. This register is automatically modified every time the core writes a new data into PD.
- *PS (Peripheral Setup)* contains the state of the peripheral DMA control, two configuration fields that define the way address registers are modified after every data access, two additional configuration fields that define the data size to access the source and destination devices, and another field that contains the latest transfer error status.

36.4.3.2.3 Peripheral DMA Data Transfers

There are three typical usages that involve the peripheral DMA, whether it is the data transfer start-point, endpoint, or both.

Every case requires a different procedure, as described in [Data Retrieval from the ARM platform Memory or Peripheral](#), [Storing Data into the ARM platform Memory or Peripheral](#), and [Transferring Data Between Two ARM platform Memory Locations-Peripheral DMA Unit](#).

36.4.3.2.3.1 Data Retrieval from the ARM platform Memory or Peripheral

The following steps retrieve data from ARM platform memory using the peripheral DMA unit:

- Set up the PS fields to reflect the mode and data size for the source (incremented, decremented, or frozen address register; 8-bit, 16-bit, or 32-bit data transfers), then initialize the source address register itself (PSA) with an address that is aligned to the programmed data size.
- Read data from PD using the ldf PD instruction as many times as needed. If an error occurs during the fetch from the ARM platform memory or peripheral, the DMA control tags the error status on the data and the SDMA core SF flag is set when reading this data from PD.

36.4.3.2.3.2 Storing Data into the ARM platform Memory or Peripheral

The following steps store data to ARM platform memory using the peripheral DMA unit:

- Set up the PS fields to reflect the mode and data size for the destination (incremented, decremented, or frozen address register; 8-bit, 16-bit, or 32-bit data transfers), then initialize the destination address register itself (PDA) with an address that is aligned to the programmed data size.

- Store data into PD using the *stf PD* instruction as many times as needed.
- When the transfer is finished and if the peripheral DMA worked in automatic flush mode, force the flush of PD. This instruction is stalled until PD contents are effectively sent to the ARM platform memory or peripheral, and the error status of the transfer is available in the DF flag.

36.4.3.2.3.3 Transferring Data Between Two ARM platform Memory Locations-Peripheral DMA Unit

The following steps copy data between two ARM platform memory locations using the peripheral DMA unit:

- Set up the PS fields to reflect the modes and data size for the source and destination addresses (all the combinations of addressing modes are possible, but both data sizes must be identical), then initialize the source address register (PSA) and the destination address register (PDA). Both addresses must be aligned with the programmed data size.
- Use as many *stf PD* instructions with the *COPY* flag as needed. Every instruction triggers a single read from the source address; a single write of the received data immediately follows. The DMA acknowledges prior to instruction completion, which frees the SDMA core for other tasks at no delay cost.
- Once the transfer is done, there should be a final access to the peripheral DMA to check the error status.

36.4.4 SDMA Security Support

The SDMA provides support to SDMA software to block unauthorized updates to the scripts in RAM.

SDMA supports the following Security modes:

- Open Mode: has full control to load scripts and context into SDMA RAM. This is the default mode.
- Locked Mode: The ARM platform loads scripts and channel contexts at startup when it is still executing known safe software. When finished, it locks the SDMA to prevent further updates to RAM and selected registers. More details described in [Locked Mode](#).

36.4.4.1 Locked Mode

The LOCK bit in the SDMA_LOCK register provides support for SDMA scripts to freeze RAM contents after the initial bootload routine to prevent future unauthorized updates to SDMA RAM.

After initial RAM contents are uploaded, ARM platform software can set the LOCK bit to secure the RAM contents to prevent future updates by an unauthorized. After the LOCK bit is written with a '1', the SDMA is "locked" until reset.

The LOCK bit can be read in the SDMA's internal memory map in the LOCK register (see Section [SDMA LOCK \(SDMAARM_SDMA_LOCK\)](#)). SDMA scripts which load information into RAM can check the value of the LOCK bit to determine if an upload to RAM is allowed. If not allowed, the script can refuse to allow the request to copy data into the RAM to continue. The exact use of the LOCK bit in SDMA scripts for security control will be described in SDMA software documentation (see [SDMA Scripts](#)).

While SDMA is locked, attempts to write to the SDMA_LOCK, CHN0ADR, ILLINSTADDR, and ONCE_ENB registers will be ignored. All registers remain readable. Writes to other registers are still allowed.

Once the SDMA is locked, the LOCK bit can only be cleared by a reset. A hardware reset will always clear the LOCK bit. A software reset initiated by writing to the RESET register will only clear the LOCK bit if the SRESET_LOCK_CLR bit in the SDMA_LOCK register is set. Since SDMA_LOCK register cannot be updated if SDMA is locked, the SRESET_LOCK_CLR bit must be configured before setting the LOCK bit. The SRESET_LOCK_CLR bit will also be cleared by resets that clear the LOCK bit.

The SDMA RISC core uses the ILLINST and CHN0ADDR registers as pointers to determine where to jump to after an illegal instruction or upon boot after a reset. The LOCK bit prevents updates to these registers to protect against unauthorized changes to these pointers.

While SDMA is locked, the ONCE_ENB register cannot be written to prevent the OnCE under ARM platform control from being used to gain access to SDMA internal memory. If ARM platform control of the OnCE is enabled before setting the LOCK bit, the ARM platform can use the ONCE for debug purpose after LOCK is set.

36.4.5 OnCE and PCU Debug States

The SDMA has two different debug modes in which the OnCE performs debug instructions.

Refer to [Figure 36-4](#) for an example of the PCU states in debug. The following are the two debug states:

- When a channel is running (that is, when CCR and CCPRI are different from 0, which can be read in the PSW register), SDMA can execute a SoftBkpt instruction from the channel script or receive a debug request. When either happens, the SDMA enters its "Classical" *Debug* state, which is described in [OnCE and Real-Time Debug](#).
- When a channel is not running, the SDMA can be in *Sleep* state or in *Sleep after Reset* state. If a debug request is sent to the core, it enters its *Debug in Sleep* state. This debug mode works similarly to the "Classical" *Debug* state, except it returns to the original state (*Sleep* or *Sleep after Reset*) when the debug mode is left via the exec_core instruction of the OnCE. From this *Debug in Sleep* state, the SDMA can execute a program whereas no channel is running. If a new debug request is sent to the core or if a SoftBkpt is executed, it comes back to this *Debug in Sleep* state.

The OnCE is provided with several instructions that can be executed when the core is in either debug state. The following table summarizes the behavior of these OnCE debug instructions. There exists other secondary OnCE instructions that are described in [OnCE and Real-Time Debug](#).

Table 36-7. SDMA in Debug Mode

Instruction	Debug	Debug in Sleep
exec_once	exec_once <instruction> SDMA executes the <instruction> and returns to the <i>Debug</i> state. The Program Counter (PC) is not incremented. This command must not be used with an instruction that modifies the PC value.	exec_once <instruction> SDMA executes the <instruction> and returns to the <i>Debug in Sleep</i> state. The Program Counter (PC) is not incremented. This command must not be used with an instruction that modifies the PC value.
run_core	run_core <instruction> SDMA executes the <instruction>, leaves the <i>Debug</i> state and continues executing the channel script from the position where it stopped. This command must not be used with an instruction that modifies the PC value.	run_core <instruction> SDMA executes the <instruction> and returns to its <i>Sleep</i> or <i>Sleep after Reset</i> initial state. This command must not be used with an instruction that modifies the PC value.
exec_core	exec_core <instruction> It is similar to run_core except it requires an instruction that changes the PC value (jump, branch...): the SDMA jumps to the new PC value, leaves the <i>Debug</i> state and starts executing instructions from this new PC value.	exec_core <instruction> If the previous state was <i>Sleep after Reset</i> , the SDMA returns to this state, and Chn0Addr value overrides the PC value. Otherwise, the SDMA jumps to the new PC value and starts executing instructions from this new PC.

NOTE

The feature exec_core in *Debug in Sleep* after *Sleep after Reset* was added for the Channel boot (channel 0) to allow the debugger to return to *Sleep after Reset* state with a new PC

value. The SDMA will be ready to boot at the Chn0Addr address.

36.4.6 SDMA Clocks and Low Power Modes

The SDMA receives several root clocks from the SoC clock controller block and performs adaptive clock gating to optimize its power consumption. From a user standpoint, clock gating and power mode selection are fully automatized inside the SDMA.

Root clock control is available from the SoC clock controller block.

There are numerous clock sources that are used in the SDMA. They belong to one of two possible clock domains listed in the following table, and have frequency constraints within each domain. Clocks are considered asynchronous between domains.

Within the ARM platform/SDMA clock domain, all clocks must come from the same DPLL. The ARM platform DMA interfaces (peripheral DMA and burst DMA) receive their clock from the ARM platform DMA clock source whose frequency can be once or twice the frequency of the SDMA core clock. The DMA interfaces are designed to work at the ARM platform DMA frequency, but the SDMA core is physically limited to a maximum 104 MHz frequency. Since this is lower than the maximum ARM platform DMA frequency, the SDMA core clock is tied to the ARM platform peripheral clock frequency.

The ARM platform Peripheral Bus Clock source must be an exact sub-frequency of the SDMA Core clock source (any integer value greater or equal to 1).

Table 36-8. Clocking Scheme

Clock Domain	Source Clock	Comments
ARM platform	SDMA core (SDMA main core)	Source clock for the core and all its operations; this clock is thus used by most of the SDMA sub-blocks.
	ARM platform DMA	DMA interface for the peripheral DMA and the burst DMA. It is balanced with the main clock source, and its frequency is either once or twice the main clock frequency.
	ARM platform peripheral	Connection to the ARM platform peripheral bus. It is a sub-frequency of the main clock frequency.
JTAG	TCK	Clock for JTAG access, limited to maximum of 1/8 of the SDMA core clock frequency.

The JTAG clock is sampled by the SDMA main clock to determine its rising edge. This simplifies design and clock management, but it also adds a ratio constraint between those two clocks. It is guaranteed the JTAG interface works properly when the frequency of TCK is lower than 1/8th of the frequency of the SDMA main clock (which is about 8 MHz when the SDMA core clock frequency is 66 MHz).

36.4.6.1 Clock Gating and Low Power Modes

The SDMA automatically performs power saving without requiring user involvement. It implements two levels of automatic clock gating.

36.4.6.1.1 Coarse Clock Gating

Every sub-block clock comes from one of the five available sources, and is gated with the sub-block specific enabling condition.

The following table displays the sub-block clocks and their source. It also indicates the relationships that may exist between different sub-blocks clock enables.

Table 36-9. Sub-blocks Clocks

Sub-block	Source Clocks	Enabling Condition and Comments	Related Enabling Conditions
Core	SDMA Main Core	The core sub-block clock is running when the core is not in one of its sleep states (Sleep or Sleep after Reset) or there is a pending channel. Typically, the core sub-block clock is stopped once all the channels are processed and the core enters its sleep state. A new pending channel awakes the core sub-block clock.	None
Memories	SDMA Main Core	The clock activation only occurs during a core access.	Disabled when Core sub-block clock is disabled or no memory access in progress
Scheduler	SDMA Main Core	Its clock only runs when scheduling is needed: for example, when there are pending channels, upon reception of a DMA request, and anytime the ARM platform modifies the channel running conditions.	None
ARM platform Control	SDMA Main Core & ARM platform peripheral	The ARM platform peripheral clock is solely used to determine the frequency ratio with the SDMA main clock. The control registers' clock is based on <i>SDMA main clock</i> ; it is active when the ARM platform or the SDMA modifies the contents of one of these registers.	None
Burst DMA	SDMA Main Core & ARM platform DMA	The burst DMA has two clocks: The first clock is derived from the SDMA main core clock and drives registers that are connected to the FUBUS. The second clock is derived from the ARM platform DMA clock and drives registers that are connected to the ARM platform DMA bus outside the SDMA. Both clocks are enabled	Disabled when Core sub-block clock is disabled

Table continues on the next page...

Table 36-9. Sub-blocks Clocks (continued)

Sub-block	Source Clocks	Enabling Condition and Comments	Related Enabling Conditions
		during active phases of data transfers (for example, these clocks are turned off when the burst DMA is not used by the running channel script).	
Peripheral DMA	SDMA Main Core & ARM platform DMA	The peripheral DMA has two clocks: The first clock is derived from SDMA main clock and drives registers that are connected to the FUBUS. The second clock is derived from the ARM platform DMA clock and drives registers that are connected to the ARM platform DMA bus outside the SDMA. Both clocks are enabled during active phases of data transfers (for example, these clocks are turned off when the peripheral DMA is not used by the running channel script).	Disabled when Core sub-block clock is disabled
OnCE	SDMA Main Core	The OnCE clock is derived from main source clock. It is disabled by default. In order to use the OnCE, its clock must be explicitly turned on, either by enabling the OnCE access from the ARM platform peripheral bus (register ONCE_ENB), or by driving the clk_gating_off input pin high. This is a SDMA input whose driver depends on the SoC implementation (typically a JTAG controller). The OnCE also receives the TCK input, which is the JTAG clock. It does not use it as a functional clock; the TCK input is sampled instead. Refer to Synchronization Implementation .	When enabled, all other clocks are systematically on (clock gating is off)

36.4.6.1.2 Refined Clock Gating

The SDMA implements a second level of clock gating on a register-per-register basis.

Unlike the first level that covers all the SDMA flip-flops, except the synchronizers (only five flip-flops are always running), the second level is only available for eligible registers, which amounts to about 90% of the SDMA flip-flops.

These gated registers are only clocked when the hardware logic detects a new data loading. This additional gating further reduces dynamic power consumption.

36.4.6.1.3 Low Power Modes and User Control

Power savings are automatically managed by the SDMA hardware without any user involvement; however, one can distinguish three different power modes: SLEEP, RUN, and DEBUG.

The following table describes these modes, and shows how to switch from one mode to another.

Table 36-10. Power Modes

Power Mode	Sub-blocks							Comments
	Core	Mem ories	Sche duler	ARM platf orm Control	Burs t DMA	Perip heral DMA	OnC E	
SLEEP	off ¹	off	wait ²	wait	off	off	off	Set when the PCU state is either <i>Sleep</i> or <i>Sleep after Reset</i> and the SDMA is not in DEBUG mode. This is the default mode after reset.
RUN	on ³	wait	wait	wait	wait	wait	off	Set for the other PCU states that are reachable out of debug: <i>Program</i> , <i>Data</i> , <i>Change of Flow</i> , <i>Error in Loop</i> , <i>Debug</i> , <i>Functional Unit</i> , <i>Save</i> , or <i>Restore</i> .
DEBUG	on	on	on	on	on	on	on	Set regardless of the PCU state when clock gating is turned off to use the OnCE features (either <i>clk_gating_off</i> pin high or ONCE_ENB[0] set).

1. *off*: no clock

2. *wait*: only clocked when accessed or stimulated

3. *on*: clock is always running

It is possible to control the SDMA power mode. The procedures to force the SDMA into either mode are described in [SLEEP Mode](#).

36.4.6.1.3.1 SLEEP Mode

This is the default mode after reset; therefore, resetting the SDMA forces this mode.

However, the common procedure is as follows:

- Ensure the *clk_gating_off* pin is low and ONCE_ENB[0] is cleared.
- Disable all channels (via the STOP_STAT control register, and the HO, DO, EO if necessary).
- Wait for the active channels to complete or force a reschedule via the reschedule bit in the RESET register.
- The SDMA is in SLEEP mode making it possible to completely shut off its clock from the chip level clock controller using the procedure described in [Stop Mode Response](#).

36.4.6.1.3.2 RUN Mode

This is the default mode when a channel is running:

- Ensure the *clk_gating_off* pin is low and ONCE_ENB[0] is cleared.
- Activate at least one channel (via the HSTART control registers, a DMA request, and/or the HO, DO, EO register bits).

36.4.6.1.3.3 DEBUG Mode

The DEBUG mode must be set when one needs to use the debugging facilities of the SDMA.

- Ensure the SDMA clocks are running from the CCM.
- Set the *clk_gating_off* pin high or use the SDMA to set ONCE_ENB[0].

36.4.6.1.4 Stop Mode Response

The SDMA receives a stop request from the chip level clock controller. This request may be asserted when the chip enters the stop low power mode.

If the SDMA is running when the request is received, then the SDMA will complete all pending channels before returning to the SLEEP state. The SDMA sends an acknowledgement to the clock controller when the SLEEP state is entered indicating that the SDMA's clocks can be turned off.

36.4.6.2 Reset

After reset (either received from the reset block or a software reset required by the ARM platform), the SDMA is in IDLE mode. It will start its boot code located at address 0 once a channel is activated.

Activating a channel can be done by the ARM platform after programming a positive priority and setting the channel bit in the EVTPEND register.

There will not be a context RESTORE for the first channel (bootload channel) called after a reset because the context data in RAM has not been initialized. Static context mode should be used for the first channel called after reset to ensure that the all context RAM for that channel is initialized. Subsequent calls to the same channel or different channels may use any of the dynamic context modes

36.4.7 Software Interface

Appendix A fully describes the SDMA Application Programming Interface (API).

36.4.8 Initialization Information

This section discusses the following:

- [Hardware Reset](#)
- [Channel Script Execution](#)
- [Initialization and Script Execution Setup Sequence](#)

36.4.8.1 Hardware Reset

After reset, the program RAM, context RAM, data RAM, and RAM containing the channel enable registers (CHNENBLn) have unpredictable contents.

The active register set is assigned to channel 0 and the PC is initialized to all zeros. However, since the channel enable register is all zeros, there are no active channels and the SDMA is halted waiting for the boot channel to start.

The ARM platform will have to setup the SDMA in order to boot it. The CONFIG register must be initialized to determine the DMA/core clock ratio (1 or 2). Channel Enable Registers must also be initialized.

To start up the SDMA, the ARM platform first creates some channel control blocks (CCB) and buffer descriptors (BD) in ARM platform memory for the boot channel (channel 0) and then initializes the channel 0 pointer register (SDMA_MC0PTR) to the address of the first control block. [Data Structures for Boot Code and Channel Scripts](#) provides an overview of the data structure for the CCB and BD's. The SDMA_HSTART, SDMA_HOSTOVR and SDMA_EVT OVR registers are then configured according to [Runnable Channels Evaluation](#) to allow channel 0 to run.

Upon being enabled, the SDMA begins executing the script located at the address indicated by the Channel 0 Boot Address register (SDMA_CHN0ADDR) in the program memory. The reset value of SDMA_CHN0ADDR points to the default bootload script in ROM. This ROM script will read the channel 0 pointer register (SDMA_MC0PTR) to determine the location of the Channel Control Block (SDMA_CCB) in ARM platform memory. The script will then begin fetching by DMA the first channel control block which contains a pointer to the location channel 0 Buffer Descriptor chain which is also fetched via DMA. If the buffer descriptor contains a valid command, the script interprets the command in each buffer descriptor and proceeds to implement the command and move on to the next buffer descriptor control block. The buffer descriptor commands for

channel zero are typically set up to load SDMA's program RAM, Data RAM, and initial values for the channel contexts. Some channel scripts expect particular parameters to be passed

There are two ways to make the SDMA boot on a user-defined script. The OnCE (either via its JTAG interface or its ARM platform Control interface) can be used to download any code in the SDMA RAM and force the SDMA to boot on that code. Also, the SDMA_CHN0ADDR register in the ARM platform programming model can be modified to point to user code in RAM which would need to either have been loaded via the ONCE or default bootload routine (ex before a S/W reset).

36.4.8.2 Channel Script Execution

The execution of an SDMA script depends on both the instructions that make up the script, the data context upon which it operates, and commands or parameters allowed to the buffer. All these items must be initialized before the script is allowed to execute.

Each of the 32 channels has a separate context, but may share scripts and locations in data RAM.

Channels are initialized by the ARM platform by using channel 0 to download any required scripts and data values and the channels initial context. The context contains all the initial values of the SDMA core registers. This includes the Program Counter (PC) which is set to the start of the desired script in SDMA program memory.

The ARM platform selects which trigger conditions that must occur for the channel to start by configuring the SDMA_CHNENBL, SDMA_HOSTOVR and SDMA_EVT OVR registers. The trigger events include ARM platform setting HE (SDMA_HSTART) or a hardware DMA request asserts an event input to SDMA. The channel can become active according to its priority compared with other runnable channels when the selected trigger(s) cause the condition described in [Runnable Channels Evaluation](#) to evaluate as true.

The specific parameters to be passed to each script in the buffer descriptor or context are documented in the software documentation for each script. Please refer to [SDMA Scripts](#) for complete script documentation. [Buffer Descriptor Format](#) provides an overview of the buffer descriptor format.

36.4.8.3 Initialization and Script Execution Setup Sequence

To summarize, the following steps are minimally required to setup SDMA and run channel scripts.

- Perform Hardware Reset. The program RAM, context RAM, data RAM and SDMA_CHNENBLn registers have unpredictable contents after this reset.
- Initialize SDMA_CHNENBLn registers to map DMA request events to desired channels.
- Configure SDMA_CHNPRIn registers to select priority for runnable channels. A non-zero priority is required for the channel to run.
- Configure the SDMA_CONFIG register to select DMA to SDMA core clock ratio .
- Set up channel control blocks and buffer descriptors in ARM platform to specify the loading of SDMA program RAM and channel contexts for each SDMA channel to be used. Reference [Data Structures for Boot Code and Channel Scripts](#).
- Configure SDMA_MC0PTR register with base address of ARM platform Channel Control Block base address.
- Initialize SDMA_CHNENBLn registers to map DMA request events to associated channel. Reference [Mapping DMA Requests to Pending Channels](#).
- Configure SDMA_CHNPRIn registers to set priority for each channel to be run.
- For each channel to be run, configure SDMA_HOSTOVR (HO) and SDMA_EVT OVR (EO) registers to select which events (hardware and/or software trigger events) must occur for the channel to be runnable. Reference [Runnable Channels Evaluation](#).
- Set bit 0 of the SDMA_HSTART register to set HE[0] and allow Channel 0 to run (assumes EO[0] and DO[0] were both set in previous step). This will cause SDMA to load the program RAM and channel contexts configured previously.
- Wait for Channel 0 to finish running. This is indicated by HI[0]=1 in the SDMA_SDMA_INTR register, or by optional interrupt to the ARM platform.
- Set the LOCK bit in the SDMA_SDMA_LOCK register to prevent un-authorized uploads of data to SDMA RAM.
- Additional channel scripts can now be run by enabling the selected software or hardware trigger event according to [Runnable Channels Evaluation](#).

36.4.9 SDMA Programming Model

This section describes the programming model for the SDMA RISC engine, including its processor, memory, and internal control registers.

All addresses are related to the internal SDMA memory map, which is completely different from the ARM platform memory maps. The ARM platform processor has no access to any hardware resource described, except when those resources are described in ARM Platform Memory Map and Control Register Summary. .

36.4.9.1 State and Registers Per Channel

The SDMA can be seen as a set of 32 identical devices that are able to perform one data transfer channel each. Only one channel can work at a time, but every channel state is available at any time.

This chapter lists the components of every channel state.

36.4.9.2 General Purpose Registers

Each channel has eight general purpose registers of 32 bits for use by scripts. General register 0 has a dedicated function for the loop instruction, but otherwise can be used for any purpose.

36.4.9.3 Functional Unit State

Each channel context has some state that is part of the functional units.

The specific allocation of this state is part of the functional unit definition that is described in [Burst DMA Unit Programming](#), [Peripheral DMA Unit Programming](#).

This state must be saved/restored on context switches.

36.4.9.3.1 Program Counter Register (PC)

The PC is 14 bits. Since instructions are 16 bits in width and all memory in the SDMA is 32 bits in width, the low order bit of the PC selects which half of the 32-bit word contains the current instruction.

A low order bit of zero selects the most significant half of the word.¹

36.4.9.3.2 Flags

Each channel has the following four flags:

- The T bit reflects the status of some arithmetic and test instructions. It is set when the result of an addition or a subtraction is zero and cleared otherwise. It is also the copy of the tested bits. Finally, it can also be set when the loop counter (GReg0) reaches zero. When the last instruction of the hardware loop is an operation that can modify the T flag, its effect on T is discarded and replaced by the GReg0 status.

1. For example, big-Endian.

- Two additional bits, SF and DF, are used to indicate error conditions resulting from loading data sources and storing to destinations, respectively. Access errors set these bits, and successful transactions clear them. They can also be cleared by specific instructions (CLRF and loop). The source fault (SF) is updated by the loads LD and LDF; the destination fault (DF) is updated by the stores ST and STF.
- Access errors are caused by several conditions including writing to the ROM, writing to a read-only memory mapped register, accessing an unmapped address, or any transfer error received by a peripheral when it is accessed.

The SF and DF flags have a major impact on the behavior of the hardware loop: If SF or DF is set when starting a hardware loop and it is not masked by the loop instruction, the loop body will not be executed. Inside the loop body, if a load or store sets the corresponding SF or DF flag, the loop exits immediately. Testing the status of the T flag at the end of the loop (as well as testing both SF and DF) tells if the loop exited abnormally as any anticipated exit prevents GReg0 from reaching the zero value and thus setting the T flag. This is also valid if the fault occurs at the last instruction of the last loop.

- The last flag is the loop mode flag, LM, which is composed of two bits. The most significant bit indicates when the processor is currently operating in loop mode. It is set by the loop instruction and is cleared after execution of the last instruction of the last loop. The least significant bit is set when the program counter points to the last instruction of a loop on the last path. It is used for a channel that is restored with this configuration to know that the next program counter is EPC. As with the dynamic context switch GReg0, which indicates when the program must get out of the loop, it can be restored only on the last instruction of the loop. This, however, is too late to fetch the next instruction after the loop.

36.4.9.3.3 Return Program Counter (RPC)

The RPC is 14 bits. It is set by the jump to the subroutine instructions and used by the return from the subroutine instructions.

Instructions are available to transfer its contents to and from a general register.

36.4.9.3.4 Loop Mode Start Program Counter (SPC)

The SPC is 14 bits. It is set by the loop instruction to the location immediately following it.

36.4.9.3.5 Loop Mode End Program Counter (EPC)

The EPC is 14 bits. It is set by the loop instruction to the location of the next instruction after the loop.

36.4.9.4 Context Switching-Programming

Each channel has a separate context consisting of the eight general purpose registers and additional registers representing the state of the functional units.

The active registers and functional units contain the context of the active channel. The context of inactive channels is stored in SDMA RAM, which is part of the SDMA address space.

In a function of the selected context switching mode ([Context Switching](#)), modified registers by the program can be saved in the channel RAM space while the program is going on. In every cycle, a write access to the RAM is possible.

On a done or yield(ge) instruction, SDMA goes into "real" context switching. In one of the dynamic modes, modified registers not previously saved, as well as the PC-Loop registers, are stored into the context area of the channel that will be closed. The new PC-Loop registers are loaded from the context area of the new channel. All other registers are restored while the program is executed, giving priority to registers used by the decoded instruction. Therefore, in the best case, only the PC and Loop registers should be saved and restored during this context-switching phase, which only requires five SDMA cycles.

In static mode, the context switch stores all registers in the old channel RAM space, and restores all registers from the new channel RAM space. It requires 26 SDMA cycles.

The address of the context memory for channel i is $CONTEXT_BASE + 24*i$ or $CONTEXT_BASE + 32*i$ where $CONTEXT_BASE$ equals 0x0800. The table below presents the layout of a channel context in memory:

Table 36-11. Layout of a Channel Context in Memory for SDMA

OFFSET	31	30	29-16	15	14	13-0
0	SF	-	RPC	T	-	PC
1	LM		EPC	DF	-	SPC
2	GR0					
3	GR1					
4	GR2					
5	GR3					
6	GR4					
7	GR5					

Table continues on the next page...

Table 36-11. Layout of a Channel Context in Memory for SDMA (continued)

8	GR6
9	GR7
10	MDA (burst DMA)
11	MSA (burst DMA)
12	MS (burst DMA)
13	MD (burst DMA)
14	PDA (peripheral DMA)
15	PSA (peripheral DMA)
16	PS (peripheral DMA)
17	PD (peripheral DMA)
18	
19	
20	Reserved ¹
21	Reserved ¹
22	Reserved ¹
23	Reserved ¹
24	Scratch RAM (optional)
25	Scratch RAM (optional)
26	Scratch RAM (optional)
27	Scratch RAM (optional)
28	Scratch RAM (optional)
29	Scratch RAM (optional)
30	Scratch RAM (optional)
31	Scratch RAM (optional)

36.4.9.5 Address Space

The SDMA has four internal buses which are listed here.

- The Instruction bus reads instructions from the memory. Its address map is described in [Instruction Memory Map](#).
- The Data bus (DMBUS) accesses the same memories as those visible on the Instruction bus, some memory-mapped registers (scheduler status and OnCE registers), and up to 14 peripherals. Its address map is described in [Data Memory Map](#).

- The Functional Units bus (FUBUS) accesses the , Burst DMA, Peripheral DMA . The addressing mechanism is further detailed in [Functional Units Programming Model](#).
- The Context Switch bus reads/writes registers into context-switch RAM space. It is a 64-bit bus dedicated for accessing this RAM space for updating the context of the running channel. While the program is going on, this bus has the lowest priority compared to the Instruction and Data buses, except for restoring a register needed for the decoded instruction to be executed. On the save part of a context switch (when the PCU is in its slave state), this is the only one used. On the restore part, the Instruction bus has the priority to read the next instruction at the restored PC and otherwise the Context Switch bus is used. It is not possible to control the actual data transfers that occur on this bus.

36.4.9.5.1 Instruction Memory Map

The instruction memory map is based on a 14-bit address bus and a 16-bit data (instruction) bus.

Instructions are fetched from either program ROM or program RAM. An SDMA script is able to change the contents of the program RAM, which is also visible from the data bus.

The first two instruction locations (at 0 and 1) are special. Location 0 is where the PC is set on reset. Location 1 is where the PC is set upon the execution of an illegal instruction. It is expected that both of these locations will contain a jmp to handle routines.

Table 36-12. SDMA Instruction Memory Space

Device	SDMA Address (Hex)	Base Address Label	Block Name	WS	Description
ROM	0x0000 ↓ 0x07FF	SDMA_IBUS_ROM_ADDR	-	0	4 Kbyte internal ROM with boot code and standard routines.
RAM	0x1000 ↓ 0x1FFF	SDMA_IBUS_RAM_ADDR	-	0	8 Kbyte internal RAM with channels context and user data/routines.

36.4.9.5.2 Data Memory Map

All of the data accessible to SDMA scripts make up the data memory space of the SDMA.

This address space has several components:

- ROM (also visible on the Instruction bus)
- RAM (also visible on the Instruction bus)

Functional Description

- Shared Peripherals Registers
- SDMA Internal Registers (scheduler, OnCE, and registers that are also accessible by the ARM platform)

SDMA scripts can read and write to the context RAM, data RAM, shared peripheral registers, and internal registers.

The address range is 16 bits and the data width is 32 bits. When accessing peripheral registers (USB and so on), the data width may be different. The exact address map for the peripherals depends on the project (as presented in each respective chapter).

Data access is performed with *ld* and *st* instructions that take the address from a general purpose register in the core (GRegn). The mapping between the general purpose register contents and the address bus is given in the following table:

Table 36-13. GRegn to DMBUS Address Mapping

31	30	29	28	27	26	25	24	23	22	21	20	19	18	17	16
15	14	13	12	11	10	9	8	7	6	5	4	3	2	1	0
sz	0	0	0	0	0	0	0	0	0	0	0	0	0	0	0
address															

Grayed bits are simply discarded but they must be cleared to ensure forward-script compatibility.

- sz (bit 31) indicates the peripheral data width: 0 is used for a 32-bit peripheral and 1 is used for a 16-bit peripheral.
- address (bits 15 down to 0) is the address of the accessed resource (internal memory, internal register, or shared peripheral).

Table 36-14. SDMA Data Memory Space

Device	SDMA Address (Hex)	Size	Description
ROM	0x0000 → 0x03FF	4 Kbyte	4 Kbyte internal ROM with boot code and standard routines
Reserved	0x0400 → 0x07FF	4 Kbyte	4 Kbyte Reserved
RAM	0x0800 → 0x0FFF	8 Kbyte	8 Kbyte internal RAM with channels contexts and user data/routines
per1	0x1000 → 0x1FFF	16 Kbyte	<i>peripheral 1</i> memory space (4 Kbyte peripheral's address space)
per2	0x2000 → 0x2FFF	16 Kbyte	<i>peripheral 2</i> memory space (4 Kbyte peripheral's address space)
per3	0x3000 → 0x3FFF	16 Kbyte	<i>peripheral 3</i> memory space (4 Kbyte peripheral's address space)
per4	0x4000 → 0x4FFF	16 Kbyte	<i>peripheral 4</i> memory space (4 Kbyte peripheral's address space)
per5	0x5000 → 0x5FFF	16 Kbyte	<i>peripheral 5</i> memory space (4 Kbyte peripheral's address space)
per6	0x6000 → 0x6FFF	16 Kbyte	<i>peripheral 6</i> memory space (4 Kbyte peripheral's address space)
Registers	0x7000 → 0x7FFF	16 Kbyte	Memory mapped registers
per7	0x8000 → 0x8FFF	16 Kbyte	<i>peripheral 7</i> memory space (4 Kbyte peripheral's address space)

Table continues on the next page...

Table 36-14. SDMA Data Memory Space (continued)

Device	SDMA Address (Hex)	Size	Description
per8	0x9000 → 0x9FFF	16 Kbyte	<i>peripheral 8</i> memory space (4 Kbyte peripheral's address space)
per9	0xA000 → 0xAFFF	16 Kbyte	<i>peripheral 9</i> memory space (4 Kbyte peripheral's address space)
per10	0xB000 → 0xBFFF	16 Kbyte	<i>peripheral 10</i> memory space (4 Kbyte peripheral's address space)
per11	0xC000 → 0xCFFF	16 Kbyte	<i>peripheral 11</i> memory space (4 Kbyte peripheral's address space)
per12	0xD000 → 0xDFFF	16 Kbyte	<i>peripheral 12</i> memory space (4 Kbyte peripheral's address space)
per13	0xE000 → 0xEFFF	16 Kbyte	<i>peripheral 13</i> memory space (4 Kbyte peripheral's address space)
per14	0xF000 → 0xFFFF	16 Kbyte	<i>peripheral 14</i> memory space (4 Kbyte peripheral's address space)

36.4.10 SDMA Initialization

Appendix A describes the setup of the SDMA . This section provides a quick description of several initialization procedures.

NOTE

There may be differences with the actual implementation in the API.

36.4.10.1 Hardware Reset-SDMA

After reset, the RAM that holds contexts, data, scripts, and the DMA request-channels matrix has unpredictable content.

The core registers are all reset to 0, including the PC; the PCU state is *Sleep after Reset*. No channel can be activated because all of the priorities are also reset to 0.

36.4.10.2 Standard Boot Sequence

The following is the standard boot sequence:

1. Initialize the CONFIG register-detailed in [Configuration Register \(SDMAARM_CONFIG\)](#)-to determine the ARM platform DMA/core clock ratio (1 or 2)
2. Initialize the DMA request-channels matrix (see [Channel Enable RAM \(SDMAARM_CHNENBLn\)](#)).
3. Program the channel control registers-[Channel Event Override \(SDMAARM_EVTOVR\)](#), [Channel BP Override \(SDMAARM_DSPOVR\)](#), Channel

BP Override (SDMA_HOSTOVR), and [Channel Event Pending \(SDMAARM_EVTPEND\)](#)-according to the channel allocation.

4. Perform any necessary setup as required by the standard boot script in ROM (this is described in Appendix A).
5. Trigger channel 0 with the [Channel Start \(SDMAARM_HSTART\)](#) register, which starts the execution of the ROM script starting at address 0. This boot downloads channel scripts and contexts in RAM.

36.4.10.3 User-Defined Boot Sequence

The following is a user-defined boot sequence:

1. Initialize the [Configuration Register \(SDMAARM_CONFIG\)](#)[Channel Enable RAM \(SDMAARM_CHNENBL \$n\$ \)](#), [Channel Event Override \(SDMAARM_EVTOVR\)](#), [Channel BP Override \(SDMAARM_DSPOVR\)](#), [Channel ARM platform Override \(SDMAARM_HOSTOVR\)](#), and [Channel Event Pending \(SDMAARM_EVTPEND\)](#).
2. Use the OnCE (either via its JTAG interface or its ARM platform control registers) to download any code in the SDMA RAM. [Accessing the Memory](#) describes how to write data to the RAM via the OnCE.
3. Use the OnCE instructions to make the PC default value point to the new boot script start address, or rely on the ROM startup script, which first jumps to the address in [Channel 0 Boot Address \(SDMAARM_CHN0ADDR\)](#). (This register default address points to the standard boot script.)

36.4.10.4 Script Loading and Context Initialization

The execution of an SDMA script depends on both the instructions that make up the script and the data context upon which it operates. Both must be initialized before the script is allowed to execute.

Each of the 32 channels has a separate data context, but may share scripts and locations in the data RAM.

The ARM platform manages the space in program RAM and data RAM. It also manages the assignment of SDMA channels to the device drivers that need them. Channels are initialized by the ARM platform via the channel 0 boot script. The boot channel downloads any required scripts with their data and the channels' initial contexts. Every context contains all the initial values of the registers, including the PC. Then the ARM platform can enable any channel that becomes active and begins fetching and executing instructions from its script.

36.4.11 Instruction Description

The following sections introduce the instruction of the SDMA.

Instruction set details are available in [Instruction Set](#).

36.4.11.1 Scheduling Instructions

The following are scheduling instructions:

- **done**-The instruction causes certain scheduling or interrupt bits to be set or cleared, which may cause a change in the schedule-ability of the running channel. Then the instruction causes the SDMA to evaluate the current scheduling priorities and to choose the highest priority ready channel. If this channel is not the current channel, a context switch will take place. If there are no runnable channels, the SDMA will enter the stopped mode. The done 5 has a special usage reserved for debug, as explained in [Debug Instructions](#).
- **yield**-These instructions are special cases of the done instruction. They do not modify the scheduling bits, but allow the highest pending channel (if it exists) to preempt the current channel if the pending channel priority is strictly greater than the current channel priority.
- **yieldge**-These instructions are special cases of the done instruction. They do not modify the scheduling bits, but allow the highest pending channel (if it exists) to preempt the current channel if the pending channel priority is strictly greater or equal to the current channel priority.
- **notify**-The notify instruction affects the scheduling bits, but does not cause rescheduling.

36.4.11.2 Conditional Branch Instructions

The conditional branch instructions of an 8-bit displacement, which is sign-extended and added to the current PC (which points to the next instruction) if the condition is satisfied.

Otherwise, control passes to the next sequential instruction.

- **BF**-Branch if False. The branch is taken if the T bit in the processor status is zero (false).
- **BT**-Branch if True. The branch is taken if the T bit in the processor status is one (true).

- **BSF-Branch if Source Fault.** The branch is taken if the SF bit in the processor status is one.
- **BDF-Branch if Destination Fault.** The branch is taken if the DF bit in the processor status is one.

36.4.11.3 Unconditional Jump Instructions

There are two varieties of unconditional control transfers: an absolute transfer and a through-register transfer.

Absolute transfers have a 14-bit address field that replaces the current PC.

- **JMP-Jump.** Causes the processor to jump to an absolute address encoded in the instruction itself.
- **JSR-Jump to Subroutine.** Causes the processor to jump to a subroutine, the address of which is encoded in the instruction itself.
- **JMPR-Jump through Register.** Causes the processor to jump to an absolute address contained in a General register. This instruction is meant to be used when more than one level of subroutines are required.
- **JSRR-Jump to Subroutine through Register.** Causes the processor to jump to a subroutine, the address of which is contained in a General register. This instruction is meant to be used when more than one level of subroutines are required.

36.4.11.4 Subroutine Return Instructions

The following are subroutine return instructions:

- **RET-Return from Subroutine.** The RET restores the contents of RPC to PC.
- **LDRPC-Load from RPC to Register.** The LDRPC instruction is meant to be used when more than one level of subroutines are required. It stores the contents of RPC in any General register.

36.4.11.5 Loop Instruction

The following is a loop instruction:

LOOP-Enters Loop Mode. Before entering loop mode, the loop instruction can optionally clear the fault flags (SF and/or DF) based on a 2-bit field in the instruction. This feature is linked to the fact that setting SF or DF in loop mode will cause an immediate exit of the loop.

36.4.11.6 Miscellaneous Instructions

The following are miscellaneous instructions:

- **CLRF**-Clear Fault Flags. This instruction clears any combination of SF and DF.
- **MOV r,s**-This moves data from GReg[s] to GReg[r].
- **LDI r,immediate**-This loads GReg[r] with a zero-extended immediate value.

36.4.11.7 Logic Instructions

The following are logic instructions:

- **XORr,s**-This performs an exclusive or between GReg[r] and GReg[s], and stores the result in GReg[r].
- **XORIr,immediate**-This performs an exclusive or between GReg[r] and a zero-extended immediate value, and stores the result in GReg[r].
- **ORr,s**-This performs an or between GReg[r] and GReg[s], and stores the result in GReg[r].
- **ORIr,immediate**-This performs an or between GReg[r] and a zero-extended immediate value and, stores the result in GReg[r].
- **ANDNr,s**-This performs an and between GReg[r] and the negated GReg[s], and stores the result in GReg[r].
- **ANDNIr,immediate**-This performs an and between GReg[r] and the negated zero-extended immediate value, and stores the result in GReg[r].
- **ANDr,s**-This performs an and between GReg[r] and GReg[s], and stores the result in GReg[r].
- **ANDIr,immediate**-This performs an and between GReg[r] and a zero-extended immediate value, and stores the result in GReg[r].

36.4.11.8 Arithmetic Instructions

Arithmetic instructions modify the T bit in the processor status according to the result of the operation. The T bit is set if the result is zero, otherwise it is cleared.

- **ADD r,s**-This performs the addition of GReg[r] and GReg[s], and stores the result in GReg[r].
- **ADDI r,immediate**-This performs the addition of GReg[r] and a zero-extended immediate value, and stores the result in GReg[r].

- SUB r,s-This performs the subtraction of GReg[s] from GReg[r], and stores the result in GReg[r].
- SUBIr,immediate-This performs the subtraction of a zero-extended immediate value from GReg[r], and stores the result in GReg[r].

36.4.11.9 Compare Instructions

Compare instructions modify the T bit in the processor status according to the result of the operation. The T bit is set if the comparison is true, otherwise it is cleared.

NOTE

Only one version of the immediate form is implemented. Non-equality comparisons to immediate values will require two instructions.

- CMPEQ r,s-This sets T when registers GReg[r] and GReg[s] are equal.
- CMPEQIr,immediate-This sets T when register GReg[r] and the zero-extended immediate value are equal.
- CMPLTr,s-This sets T when register GReg[r] is less than and not equal to GReg[s]. The comparison is signed.
- CMPHS r,s-This sets T when register GReg[r] is greater than or equal to GReg[s]. The comparison is signed.

36.4.11.10 Test Instructions

Test instructions modify the T bit in the processor status according to the result of the operation. The T bit is set if any bit in the result is one, otherwise it is cleared.

- TSTr,s-This performs an and between GReg[r] and GReg[s], and sets T if the result is not zero.
- TSTIr,immediate-This performs an and between GReg[r] and a zero-extended immediate value, and sets T if the result is not zero.

36.4.11.11 Byte Permutation Instructions

These instructions shuffle the bytes in a register. For the purpose of describing these instructions, have the bytes in a register be numbered from the most significant as b_3 , b_2 , b_1 , b_0 .

- RORBr-The rotate right byte. The result is b_0 , b_3 , b_2 , b_1 .

- REVB_r-The reverse bytes in word. The result is b_0, b_1, b_2, b_3 .
- REVBL_{Or}-The reverse, two low-order bytes. The result is b_3, b_2, b_0, b_1 .

36.4.11.12 Bit Shift Instructions

The following are bit shift instructions:

- ROR1_r-The rotate right 1 bit. This instruction does a circular right shift of 1 bit.
- LSR1_r-The logical shift right 1 bit. This instruction shifts all bits to the right by 1. The high order bit is replaced by a 0.
- ASR1_r-The arithmetic shift right 1 bit. This instruction shifts all bits to the right by 1. The high order bit is replaced by itself.
- LSL1_r-The logical shift left 1 bit. This instruction shifts all bits to the left by 1. The low order bit is replaced by zero.

36.4.11.13 Bit Manipulation Instructions

- BCLR_{Ir,n}-The bit clear is immediate; clears bit number i in register r .
- BSET_{Ir,n}-The bit set is immediate; sets bit number i in register r .
- BTST_{Ir,n}-The bit test is immediate; tests bit number i in register r (T becomes equal to the selected register bit).

36.4.11.14 SDMA Memory Access Instructions

All memory accesses are 32 bits.

Any memory location that is implemented with less than 32 bits (for example, peripheral registers) causes unimplemented bits to be read as 0s.

All memory accesses will cause either the SF or DF flags in the processor status to be set if they cause a fault.

What constitutes a fault, especially when accessing peripheral registers, is a property of the memory location.

- LDr,(b,d)-The load instruction creates an address by adding the displacement field (d) to the contents of the base register (b). The SDMA location at the resulting address is read and placed in the destination register (r).
- ST_r,(b,d)-The store instruction creates an address in the same manner as the load instruction. The register (r) is stored in the SDMA location at the resulting address.

36.4.11.15 Functional Unit Instructions

The functional unit instructions have an 8-bit field that is placed on the functional unit bus.

Some of these bits are used to select which functional unit should be involved in the transfer. The remaining bits are decoded by the selected functional unit so their specific use depends on the functional unit. See [Functional Units Programming Model](#).

There are two functional unit instructions, as follows:

- LDFr,fub-The 8-bit field is placed on the functional unit bus and a read is issued to the selected functional unit. As a result of this instruction, the SF may be set in the processor status.
- STFr,fub-The 8-bit field is placed on the functional unit bus and a write is issued to the selected functional unit. As a result of this instruction, the DF may be set in the processor status.

36.4.11.16 Illegal Instructions

All instruction encodings that are illegal cause the following actions:

- The current PC (which points to one beyond the offending instruction) is put in the EPC register.
- The loop mode bit is cleared.
- The PC is set to the value stored in the [Illegal Instruction Trap Address \(SDMAARM_ILLINSTADDR\)](#) register (the default value is 0x0001).

ILLEGAL-Although any instruction other than those indicated in the SDMA specification will trigger the illegal instruction mechanism, the ILLEGAL instruction code is preferred as it will always be kept as *illegal* in the possible future versions of the SDMA core.

36.4.11.17 Debug Instructions

The following are debug instructions:

- SOFTBKPT-The software breakpoint instruction causes the core to stop and enter debug mode. The core can then be accessed and started by the OnCE debug block only.

- done 5-This instruction is used for debugging, as it copies the contents of the PCU registers and flags to the context memory. Information on this instruction is described in [Saving the Context](#).
- CpShReg-This instruction copies the context memory into the PCU registers and flags. Modifying the corresponding memory location before executing this instruction enables you to have the channel continue from a new instruction address. This instruction is described in [Restoring the Context](#).

36.4.12 Functional Units Programming Model

The functional unit instructions cause an 8-bit code, found in the low eight bits of the instruction, to be asserted on the functional unit control bus.

Some of these bits are used to select one of several functional units. Functional units which can be selected include SDMA registers such as MSA and MSD which are not mapped in the SDMA memory map, and are accessible only through the functional unit bus. These Functional Unit Registers are listed in the following table. In order to establish a programming convention, assume the selection bits are some number of the most significant bits of the 8-bit code. Furthermore, some number of the least significant bits is decoded by a given functional unit to establish the type of operation to perform.

Table 36-15. Functional Unit Registers

Functional Unit	Register	Register Name	Section/Page
Burst DMA Unit Programming	SDMSA	Memory Source Address Register	Memory Source Address Register (MSA)
	MDA	Memory Destination Address Register	Memory Destination Address Register (MDA)
	MD	Memory Data Buffer Register	Memory Data Buffer Register (MD) (Write) Burst DMA Write (stf) (Read) Burst DMA Read (ldf)
	MS	Memory State Register	State Register (MS)
Peripheral DMA Unit Programming	PSA	Peripheral Source Address Register	Peripheral Source Address Register (PSA)
	PDA	Peripheral Destination Address Register	Peripheral Destination Address Register (PDA)
	PD	Peripheral Data Buffer Register	Peripheral Data Register (PD) (Write) Peripheral DMA Write (stf)-Write Mode

Table continues on the next page...

Table 36-15. Functional Unit Registers (continued)

Functional Unit	Register	Register Name	Section/Page
			(Read) Peripheral DMA Read (ldf)-Read Mode
	PS	Peripheral State Register	Peripheral State Register (PS)

More information regarding the functional units can be found in [Peripheral DMA Unit](#), and [Burst DMA Unit](#).

36.4.12.1 Burst DMA Unit Programming

The DMA instructions control the DMA state machine and may cause a DMA cycle on the associated memory bus.

There are four registers associated with the burst DMA unit: a Memory Source Address register (MSA), a Memory Destination Address register (MDA), a Memory Data buffer (MD), and a state register (MS). The burst DMA has two different uses:

- A data transfer between External Memory Interface and SDMA general register
- A data transfer in copy mode where blocks of data are transferred from the source address to the destination address

36.4.12.1.1 Memory Source Address Register (MSA)

The source address register contains the pointer into EXTMC memory associated with the next read data transfer. It has byte granularity.

Reading the register with the ldf instruction has no side effects, and gives the address value in the EXTMC memory of the next data that is read by the SDMA during an ldf MD instruction.

Writing the source address register has two side effects: If the prefetch bit is set, a DMA read cycle (8-word read access) is issued with the new address. Any data still located in the buffer is lost. If there is valid write data in the buffer, it is necessary to force the DMA to completely flush it out before modifying MSA to guarantee all the data is effectively written to memory.

The MSA register has two modes of programming:

- Frozen-In frozen mode, the MSA register is not modified after DMA accesses.
- Incremented (default mode)-In incremental mode, MSA is incremented by the number of bytes transferred during read cycles.

36.4.12.1.2 Memory Destination Address Register (MDA)

The destination address register contains the pointer into EXTMC memory associated with the next write data transfer. It has byte granularity.

Reading the MDA register with the `ldf` instruction has no side effects. It gives the address value in the EXTMC memory where the next SDMA data (`stf r,MD` instruction) is stored when MD FIFO is flushed.

Writing the destination address register has one side effect. Any data still located in the buffer is lost. If there is valid write data in the buffer, it is necessary to force the DMA to completely flush it out before modifying MDA to guarantee all the data is effectively written to memory.

The MDA register has two modes of programming:

- Frozen-In frozen mode, the MDA register is not modified after DMA accesses.
- Incremented (default mode)-The MDA register is incremented by the number of bytes transferred during write cycles.

36.4.12.1.3 Memory Data Buffer Register (MD)

The data buffer register consists of a bank of 36 bytes that behave like FIFO.

This FIFO stores the eight words received when a read burst is triggered by the DMA (DMA is in read mode).

The MD register is in write mode after a writing in MDA or after an `stf MD` instruction.

In that case, a burst write access is automatically triggered when there are more than eight words in MD. For bandwidth optimization, any transfers between DMA and the EXTMC controller are based on burst accesses.

An `ldf r,MD|SIZE` instruction that reads the data buffer may cause a DMA cycle, as follows:

- If there are less bytes in the FIFO than the size parameter of the instruction. For instance, if only two bytes are available in MD and a 4-byte read is requested, a burst read access is executed to complete the two bytes.
- If the prefetch bit is set, and after reading there is enough space in the FIFO to store a full burst, a burst read access is triggered.

An `stf r,MD|SIZE` instruction that writes to the data buffer may cause a DMA cycle if the number of written bytes in MD is higher than 32 (eight words) or if the flush bit is set.

When DMA is used for data transfer between SDMA and EXTMC (reading or writing), no immediate error is possible because the block manages a data misalignment issue; therefore, it is allowed to read/write a word to/from a half-word address. However, the addresses (source or destination) must belong to the EXTMC memory mapping. The only potential error, in this mode, would be the error sent back by the EXTMC controller when an access to a super-user page is detected. The whole transfer on the DMA associated bus will be considered successful when there are no errors seen on the bus during the transfer. In copy mode, an immediate error could be returned to SDMA as described in [Burst DMA Unit Error Management](#).

36.4.12.1.4 State Register (MS)

The state register contains the DMA state-machine value. It can be accessed in case of an error received during a transfer. MS is also accessed to set-up the conditional yielding feature.

The initialization value of this register is 0 and it consists of the following:

Table 36-16. SDMA_MS Structure

	31	30	29	28	27	26	25	24	23	22	21	20	19	18	17	16
	15	14	13	12	11	10	9	8	7	6	5	4	3	2	1	0
R	0	0	0	0	0	0	0	0	0	0	spriv	stype	0	0	dpriv	dtype
W																
R	0	0	0	0	y	d	e		0	0	n					
W																

Table 36-17. SDMA_MS Field Descriptions

Field	Description
31-22	Reserved
21 spriv	The spriv value is ignored for this device. 0 = valid value 1 = Reserved
20 stype	Source Mode. Indicates if MSA has to be incremented (or not) during accesses. 0 Frozen-MSA is not modified. 1 Incremented-MSA is incremented by the number of transferred bytes during read access.
19-18	Reserved
17 dpriv	The dpriv value is ignored for this device. 0 = valid value 1 = Reserved
16	Destination Mode. Indicates if MDA has to be incremented (or not) during accesses.

Table continues on the next page...

**Table 36-17. SDMA_MS Field Descriptions
(continued)**

Field	Description
dtype	0 Frozen-MDA is not modified. 1 Incremented-MDA is incremented by the number of transferred bytes during write access.
15-12	Reserved
11 y	Conditional Yielding selector. When selected, theyield/yieldge instructions will not switch channels if the Burst DMA is in Write Mode, and it has less than four bytes in its FIFO. This is aimed at reducing the number of inefficient FIFO flushes due to context switches. 0 Always yields 1 Yields conditionally (when there are less than four bytes in the FIFO in write mode)
10 d	Access Direction or DMA Mode. DMA is in write mode when data was written into MD by stf MD instructions, or if a previous DMA cycle on the external bus was a write access. Writing MDA or MSA changes the DMA mode to the respective value. DMA is in read mode when a previous DMA cycle was a read access, and DMA stays in read mode when data is read by SDMA with an ldf MD instruction. Reading MDA or MSA does not change the DMA mode. 0 Read Mode 1 Write Mode
9-8 e	Error. Indicates if the previous access was acknowledged with a bus error. 00 No error was received. 01 <i>reserved</i> 10 Error mode 11 error read burst
7-6	Reserved
5-0 n	Number of bytes in the MD FIFO.

36.4.12.1.5 Burst DMA Write (stf)

When received from a stf instruction, the function code bits are interpreted as follows, depending on the addressed register:

Table 36-18. STF Code Bits

Register	7	6	5	4	3	2	1	0
MSA	s		p	freeze	r			spriv
MDA								dpriv
MD			f	cpy			sz	
MS								

Table 36-19. STF Code Bit Field Descriptions

Field	Description
7-6 s	Functional Unit selector 00 for Burst DMA
5 p (MSA)	Prefetch Flag 0 No prefetch 1 Prefetch required from new MSA
5 f (MD)	Forced Flush Flag 0 Automatic flush 1 FIFO contents are flushed (including the new written data).
4 freeze (MSA/MDA)	Address Freeze Mode 0 Address is normally incremented. 1 Address is frozen.
4 cpy (MD)	Copy Mode selection 0 Write Mode 1 Copy Mode
3-2 r	Register selection 00 MSA 01 MDA 10 MD 11 MS
1-0 sz (MD/MS)	Transfer Size 00 size 0 (no data stored in the FIFO) 01 byte (8 bits) 10 half-word (16 bits) 11 word (32 bits)
0 spriv (MSA)	The spriv value is ignored for this device. 0 = valid value 1 = Reserved
0 dpriv (MDA)	The dpriv value is ignored for this device. 0 = valid value 1 = Reserved

The possible write instructions are listed in the table below (unused bits should always be cleared).

Table 36-20. Burst DMA STF Instruction List

Binary	Assembly	Comments
00_0_0_00_00	stf r,MSA	Writes content of the SDMA general register (r) to the source address register. MSA is in incremented mode.

Table continues on the next page...

**Table 36-20. Burst DMA STF Instruction List
(continued)**

Binary	Assembly	Comments
00_0_1_00_00	stf r,MSAIFR	Writes content of the SDMA general register (r) to the source address register. MSA is in frozen mode.
00_1_0_00_00	stf r,MSAIPF	Writes content of the SDMA general register (r) to the source address register, and starts a read burst access. MSA is in incremented mode.
00_1_1_00_00	stf r,MSAIPFIFR	Writes content of the SDMA general register (r) to the source address register, and starts a read burst access.
00_0_0_01_00	stf r,MDA	Writes content of the SDMA general register (r) to the destination address register. MDA is in incremented mode.
00_0_1_01_00	stf r,MDAIFR	Writes content of the SDMA general register (r) to the destination address register. MDA is in frozen mode.
00_1_0_10_00	stf r,MDISZ0IFL	No data transfers between the SDMA and MD, but all valid written data of the MD is flushed to the memory. An acknowledge or error is sent back to the SDMA core on transfer completion.
00_0_0_10_01	stf r,MDISZ8	8-bit (byte) transfer to write buffer MD
00_1_0_10_01	stf r,MDISZ8IFL	8-bit (byte) transfer to write buffer MD and flush after transfer. All valid written data of the MD is flushed to memory.
00_0_0_10_10	stf r,MDISZ16	16-bit (half-word) transfer to write buffer MD
00_1_0_10_10	stf r,MDISZ16IFL	16-bit (half-word) transfer to write buffer MD and flush after transfer. All valid written data of the MD is flushed to memory.
00_0_0_10_11	stf r,MDISZ32	32-bit (word) transfer to write buffer MD
00_1_0_10_11	stf r,MDISZ32IFL	32-bit (word) transfer to write buffer MD and flush after transfer. All valid written data of MD is flushed to memory.
00_0_1_10_00	stf r,MDICPY	No data transfer between SDMA and MD but starts a copy transfer whose length is given by the 4 LSB of r register. (Maximum burst length is eight words.)
00_0_0_11_11	stf r,MS	32-bit (word) transfer to status register MS
00_0_0_11_00	stf r,MSISZ0	Clears the error flag (if set). Other MS bits are unchanged; this instruction is also known as clref MS.

NOTE

When a flush bit is set, the SDMA flushes the FIFO including the newly written data. An acknowledge is sent to the core before the flush completes (except if size 0 is used). The goal of this flush bit is to force a flush, but it is recommended to use it only when needed (for example, when finishing a row of pixels during 2D data transfers). Indeed, if this bit is omitted and if there are more than 32 bytes in the FIFO, a burst write access is automatically triggered.

Since all the stf r,MD instructions (including the copy mode) acknowledge the SDMA core before the store is effective (except if size 0 is used), it is recommended to perform an ldf

from MS before terminating a channel in order to check the final error status. (The ldf from MS will stall the core until all the data was flushed out and the transfer status is known.)

After every stf MD instruction, the MDA is incremented by the number of bytes that are written in MD, except when it is programmed in frozen mode.

36.4.12.1.6 Burst DMA Read (ldf)

When received from an ldf instruction, the function code bits are interpreted as follows, depending on the addressed register:

Table 36-21. LDF Code Bits

Register	7	6	5	4	3	2	1	0
MSA	s				r			
MDA								
MD			p				sz	
MS								

Table 36-22. LDF Code Bit Field Descriptions

Field	Description
7-6 s	Functional Unit selector 00 for Burst DMA
5 p (MD)	Prefetch Flag 0 no prefetch 1 automatic prefetch
3-2 r	Register selection 00 MSA 01 MDA 10 MD 11 MS
1-0 sz (MD)	Transfer Size 00 reserved 01 byte (8 bits) 10 half-word (16 bits) 11 word (32 bits)

The table below lists the possible write instructions (unused bits should always be cleared).

Table 36-23. Burst DMA LDF Instruction List

Binary	Assembly	Comments
00_0_0_00_00	ldf r,MSA	Copies the source address register value into an SDMA general register. It gives the memory address of the next data that will be read with an ldf MD instruction.
00_0_0_01_00	ldf r,MDA	Copies the destination address register value into an SDMA general register. It gives the memory address where the next incoming data will be flushed.
00_0_0_10_01	ldf r,MDISZ8	8-bit (byte) read
00_1_0_10_01	ldf r,MDISZ8IPF	8-bit (byte) read. If after this reading and the MD FIFO is empty, a burst read access at the MSA address is triggered.
00_0_0_10_10	ldf r,MDISZ16	16-bit (half-word) read
00_1_0_10_10	ldf r,MDISZ16IPF	16-bit (half-word) read. If after this reading, and the MD FIFO is empty, a burst read access at the MSA address is triggered.
00_0_0_10_11	ldf r,MDISZ32	32-bit (word) read
00_1_0_10_11	ldf r,MDISZ32IPF	32-bit (word) read. If after this reading and the MD FIFO is empty, a burst read access at the MSA address is triggered.
00_0_0_11_00	ldf r,MS	Copy the status register value into an SDMA general register.

NOTE

Read data is 0-extended before writing in the SDMA general registers. When reading the MD register, the DMA takes data from the FIFO if it is available. If part or whole data is not in the FIFO, an external burst read access is performed to provide the missing data. The SDMA is stalled as long as the required read data is not complete.

After every reading, MSA is incremented by the number of read bytes from MD FIFO, except when MSA is programmed in frozen mode.

36.4.12.1.7 Prefetch/Flush and Auto-Flush Management-Burst DMA Unit

The prefetch and auto-flush management enables the SDMA RISC machine to go on while a DMA access is performed.

When the RISC core requires a prefetch ($p = 1$) to the Burst DMA, it will receive an immediate transfer acknowledge before the DMA has finished the external access. This enables the RISC core to do other things like accessing another DMA machine.

The basic principle in prefetch mode is for the DMA to anticipate data reads from the SDMA RISC engine by fetching external bursts of data as soon as there is enough space in the DMA FIFO to store it. If ever the RISC engine required data that is not available in the FIFO, the read acknowledge is delayed until the data is available, but it does not have to wait until the burst completes.

The auto-flush basic principle is similar: An automatic flush is triggered every time there are eight words to be written in the FIFO. If the FIFO is full and the RISC engine requires another write, it is stalled until the burst has started and enough space was freed in the FIFO to store that new data. This means the SDMA RISC engine does not have to wait for the completion of a burst to receive its acknowledge and continue its processing.

In particular, an auto-flush is executed when DMA is in write mode and if the following is true:

- If the FIFO is empty and the first write is to a word-aligned address of any size (ex: the 2 LSB of MDA[1:0]= 0x0), the auto-flush is triggered immediately after the write of the 32'nd byte.
- If the FIFO is empty, and if MDA is an odd byte address (1, 3, 5, 7,...) and an stf MDISZ8 is executed, the byte is flushed to memory. Once MDA increments to a word aligned address, the auto-flush will be triggered every 32 bytes.
- If the FIFO is empty, and if MDA is a half-word address (2, 6, 0xA,...) and an stf MDISZ16 is executed, the two bytes of the incoming data are flushed to memory. Once MDA increments to a word aligned address, the auto-flush will be triggered every 32 bytes.
- If the FIFO is empty, and if MDA is not a word-aligned address (ex 1, 2, 3, 5, 6, 7, 9,...), and an stf MDISZ32 is executed, the first 1 to 3 bytes will be flushed up to the next word aligned address. Afterwards, an auto-flush will be triggered each time the FIFO receives 32-bytes.
- Therefore, if an stf MDISZ32 is executed with MDA equal to 0x1 and with an empty MD FIFO, the bytes located at addresses 1, 2, and 3 are flushed, and the byte located at address 4 remains in MD FIFO. This solves the misalignment issue. Additionally, the next write instructions (stf) complete the FIFO until it contains eight words; then a burst write is executed by the DMA to empty the FIFO. Protocol on the external bus does not support bursts of different data types (byte, half-word, or word).

For example, consider the case where data is written using a byte access, stf MDISZ8. The value of MDA during the very first byte write determines when the auto-flush will occur as follows:

- If MDA=0x0, the flush occurs following the write of byte 32
- If MDA=0x1, the flush occurs following the write of byte 1, byte 3 and byte 35.
- If MDA=0x2, the flush occurs following the write of byte 2 and byte 34.

- If MDA=0x3, the flush occurs following the write of byte 1 and byte 33.
- If MDA=0x4, the flush occurs following the write of byte 32

The flush command forces the DMA to flush all MD valid bytes to the EXTMC controller. An acknowledge is sent immediately to the SDMA, and any potential error is reported on a future access. It is thus essential to conclude a transfer with a last read from MS, which will stall the core until all data was flushed out and returned to the transfer status (acknowledge or error).

NOTE

During this kind of auto-flush (which occurs only at the beginning of a misaligned write transfer) no acknowledge is sent back to the SDMA, which is stalled until a flush is completed.

36.4.12.1.8 Data Alignment and Endianness-Burst DMA Unit

36.4.12.1.8.1 Burst DMA in Read Mode

For every read access to MD, the data returned to the SDMA core and the new FIFO state depends on the MSA status and the access size.

The FIFO is considered as a stack of 36 bytes: Data is fetched externally on a 32-bit bus, but the valid bytes only are stored in the FIFO and left-aligned (for a transfer of consecutive words, it is only the first word that may be truncated). The following table shows the FIFO byte alignment strategy and the corresponding MSA, the returned data, and the new FIFO state for any access size of an internal read from MD.

Table 36-24. FIFO Read Configuration

Before read		Internal read access size	Read data	After read	
MSA[1:0]	FIFO state			MSA[1:0]	FIFO state
00	x0 x1 x2 x3 y0 y1 y2 y3 z0 z1 z2 z3 and so on...	sz8	00 00 00 x0	01	x1 x2 x3 y0 y1 y2 y3 z0
		sz16	00 00 x0 x1	10	x2 x3 y0 y1 y2 y3 z0 z1
		sz32	x0 x1 x2 x3	00	y0 y1 y2 y3 z0 z1 z2 z3
01	x1 x2 x3 y0 y1 y2 y3 z0 z1 z2 z3 t0 and so on...	sz8	00 00 00 x1	10	x2 x3 y0 y1 y2 y3 z0 z1
		sz16	00 00 x1 x2	11	x3 y0 y1 y2 y3 z0 z1 z2
		sz32	x1 x2 x3 y0	01	y1 y2 y3 z0

Table continues on the next page...

Table 36-24. FIFO Read Configuration (continued)

Before read		Internal read access size	Read data	After read	
MSA[1:0]	FIFO state			MSA[1:0]	FIFO state
10	x2 x3 y0 y1 y2 y3 z0 z1 z2 z3 t0 t1 and so on...	sz8	00 00 00 x2	11	z1 z2 z3 t0 x3 y0 y1 y2 y3 z0 z1 z2
		sz16	00 00 x2 x3	00	y0 y1 y2 y3 z0 z1 z2 z3
		sz32	x2 x3 y0 y1	10	y2 y3 z0 z1 z2 z3 t0 t1
11	x3 y0 y1 y2 y3 z0 z1 z2 z3 t0 t1 t2 and so on...	sz8	00 00 00 x3	00	y0 y1 y2 y3 z0 z1 z2 z3
		sz16	00 00 x3 y0	01	y1 y2 y3 z0 z1 z2 z3 t0
		sz32	x3 y0 y1 y2	11	y3 z0 z1 z2 z3 t0 t1 t2

36.4.12.1.8.2 Burst DMA in Write Mode

For every write access to the MD, the new FIFO state depends on the MDA status and the access size.

The FIFO is considered as a stack of 36 bytes: Data is stored in the FIFO according to the internal access size and the former MDA value. The following table shows the FIFO byte alignment strategy corresponding to MDA, as well as the new FIFO state for any access size of an internal write to MD.

Table 36-25. FIFO Write Configuration

Before write		Internal write access size	Written data	After write	
MDA[1:0]	FIFO state			MDA[1:0]	FIFO state
00	tt uu vv ww ?? ?? ?? ?? ?? ?? ?? ?? and so on...	sz8	?? ?? ?? x0	01	tt uu vv ww x0 ?? ?? ?? ?? ?? ?? ??
		sz16	?? ?? x0 x1	10	tt uu vv ww x0 x1 ?? ?? ?? ?? ?? ??
		sz32	x0 x1 x2 x3	00	tt uu vv ww x0 x1 x2 x3 ?? ?? ?? ??
01	tt uu vv ww	sz8	?? ?? ?? x0	10	tt uu vv ww

Table continues on the next page...

Table 36-25. FIFO Write Configuration (continued)

Before write		Internal write access size	Written data	After write	
MDA[1:0]	FIFO state			MDA[1:0]	FIFO state
	xx ?? ?? ?? ?? ?? ?? ?? and so on...				xx x0 ?? ?? ?? ?? ?? ??
		sz16	?? ?? x0 x1	11	tt uu vv ww xx x0 x1 ?? ?? ?? ?? ??
		sz32	x0 x1 x2 x3	01	tt uu vv ww xx x0 x1 x2 x3 ?? ?? ??
10	tt uu vv ww xx yy ?? ?? ?? ?? ?? ?? and so on...	sz8	?? ?? ?? x0	11	tt uu vv ww xx yy x0 ?? ?? ?? ?? ??
		sz16	?? ?? x0 x1	00	tt uu vv ww xx yy x0 x1 ?? ?? ?? ??
		sz32	x0 x1 x2 x3	10	tt uu vv ww xx yy x0 x1 x2 x3 ?? ??
11	tt uu vv ww xx yy zz ?? ?? ?? ?? ?? and so on...	sz8	?? ?? ?? x0	00	tt uu vv ww xx yy zz x0 ?? ?? ?? ??
		sz16	?? ?? x0 x1	01	tt uu vv ww xx yy zz x0 x1 ?? ?? ??
		sz32	x0 x1 x2 x3	11	tt uu vv ww xx yy zz x0 x1 x2 x3 ??

NOTE

If the FIFO mode changes from a write to a read mode, all remaining written bytes in MD are lost but no error is returned. Typically, this happens if an ldf MD is executed after stf MD instructions. Before a mode change, it is recommended to force the flush of a potential remaining byte by a stfMD|SZ0|FL instruction. In the same way, if a FIFO mode changes from a read to a write mode, all prefetched data present in the FIFO is lost and no error is returned.

36.4.12.1.8.3 Endianness-Burst DMA Unit

Big and Little Endian are supported by the Burst DMA, but data is always stored in MD in Big Endian.

Byte manipulation is performed when data is exchanged with an Burst controller (for example, during read or write burst accesses).

36.4.12.1.9 Burst DMA Unit Copy Mode

A mechanism is available to perform fast ARM-to-ARM transfers.

Data does not flow through the SDMA core: It is kept in the DMA FIFO. This mechanism is selected when writing MD with a special option in the instruction code (copy flag).

It is possible to transfer up to eight words in one SDMA instruction (this does not mean in one cycle). In this mode, every time an stf MD|CPY is executed, a read burst is executed and directly followed by a write burst transfer. Burst transfers are limited to eight words. The size of the transfer (in words)-given by the SDMA general register (4 LSB)-is also limited to eight. The following SDMA code shows how 100 bytes could be copied from the MSA address to the MDA address. This is sample code only.

Burst DMA copy mode example

```

ldi r0,@src
stf r0,MSA                                // Source address setup
ldi r1,@dst
stf r1,MSA                                // Destination address setup
ldi r0,0x64                               // data transfer counter
ldi r1,0x8

MAIN_XFER:
    cmphs r0,r1                           // Is r0 >= 0x8
    bf LAST_XFER                           // If not, jump to last transfer label
    stf r1,MD|CPY                          // Copy 8 words from MSA to MDA address.
    subi r0,0x8                            // Decrement counter
    jmp MAIN_XFER                          // return to main transfer loop

LAST_XFER:
    stf r0,MD|CPY

```

The main transfer loop is executed 12 times; then r0 equals 4 and the last transfer loop is run.

In this mode, an acknowledge is transmitted to the core as soon as the read burst can start; thus, a first copy instruction returns an immediate acknowledge and subsequent copy instructions will be acknowledged as soon as the previous copy has finished.

36.4.12.1.10 Burst DMA Unit Error Management

Another point to consider is the management of errors.

Because the DMA immediately sends an acknowledge to the RISC core (except for the stf MS|SZ0|FLS instruction), it assumes no error will occur. If an error occurs, it is flagged (transfer error acknowledge) for the following DMA access.

This should not be a problem if the DMA is used properly. The MD accesses are meant to stall the SDMA as little as possible to optimize throughput and hide calculation time. Therefore, final access to MS should be performed before closing a channel. This access waits until any pending operation is finished in the burst DMA and gather any remaining error.

In copy mode, an error could be immediately returned to the SDMA on execution of the ldf copy or stf copy instruction. It happens when MSA or MDA are not word addresses (for example, 0[4]). This is because copy mode must only be used for transferring a large packet of aligned data.

When an error is received during a *read* transfer to the external bus, which may occur during the burst accesses, the MD FIFO contains the valid beats of the burst, and the error flag of MS is set to 2'b11 (error read burst). It is possible to read MS ("n" field) to know how much valid data remains in MD and when MD is empty (after ldf instructions). The next read MD instruction sets the MS error flag to 2'b10 (error mode), and an error is sent back to the SDMA core. In error mode, it is possible to read MSA, which gives the address of the error data. Any attempt to read or write MD, or to modify MDA or MSA in error mode, gives rise to an error; therefore, an error flag must be reset by clearing MS at the end of the SDMA code section responsible for error management.

In "error read burst" mode, writing MDA, MSA, or MD, or starting a copy transfer by a stf MDICOPY instruction will cancel the error mode. The following table shows when an immediate error is sent back according to the executed instruction.

Table 36-26. Possibilities in ERROR READ BURST Mode

DMA Instruction	Immediate Error	Comments
stf rn, MD stf rn, MSA (IU IPF) stf rn, MDA stf rn, MDICOPY	NO	Error mode is reset. MSA, MDA, or MD are updated and a DMA cycle may start. For the stf MDICOPY, a copy loop is executed.
stf rn, MS	NO	MS is updated.

Table continues on the next page...

**Table 36-26. Possibilities in ERROR READ BURST Mode
(continued)**

DMA Instruction	Immediate Error	Comments
ldf rn, MS ldf rn, MSA ldf rn, MDA	NO	MS, MSA, and MDA could be read in ERROR READ mode without any side effects (for example, no DMA cycle is triggered).
ldf rn, MD	YES/NO	Immediate error if there is no more data available for read in the FIFO.

When an error is received during a *write* transfer, the error is reported to the next DMA access. In this case, an error is sent to the SDMA core and the DMA goes to its error mode. Reading MS gives the number of bytes that remain in MD; reading MDA gives the address of the error data. Any attempt to read or write MD, or to modify MDA or MSA in error mode, give rise to an error; therefore, an error flag must be reset by clearing MS at the end of the SDMA code section responsible for error management.

Table 36-27. Possibilities in ERROR Mode

DMA Instruction	Immediate Error	Comments
stf rn, MD stf rn, MSA stf rn, MDA	Yes	Any attempt to modify MD, MSA, MDA will raise an immediate error and burst DMA remains in error mode. When address registers are write-accessed, an error is returned.
stf rn, MS	No	This is the only way to exit error mode. MS[9:8] must be reset by an stf MSISZ0 instruction.
ldf rn, MS ldf rn, MSA ldf rn, MDA	No	MS, MSA, and MDA could be read in error mode without any side effects (for example, no DMA cycle is triggered).
ldf rn, MD	Yes	Whatever the DMA direction (read or write), an ldf rn triggers an immediate error.

36.4.12.1.11 Conditional Yielding-Burst DMA Unit

The standard SDMA transfer is based upon a hardware loop that has the following structure:

Hardware Loop

```

loop
load Rn,source           // can be ldf or ld
<computation>           // can be done through functional units
store Rn,dest            // can be st or stf
done 0                   // yield

```

This structure needs to be kept independent of the functional units' particularities regarding the context switch. However, there can be variations in the context switch's efficiency, which can depend on the number of data received up to that point, and on the data itself.

The DMA, with its 8-word burst capability, has a preferable context switch period when its address register is 8-word aligned: It is the only moment that occurs once every eight loops when the succession of bursts is not broken by the context switch. When this is not the case, a context switch requires the storing (or loading) of less than eight words, which requires separate accesses and is far less efficient. The rest of the 8-word packet is stored (or loaded) after the context restore, and this is done as separate accesses.

The proposed solution is a conditional yielding, which occurs only when the DMA is in an optimum state. It does not require any modification to the scripts. The condition is decided at the DMA level.

The DMA can be programmed in two modes-conditional or always-true-for every channel, which provides complete flexibility. By default, the DMA is not in conditional mode.

The DMA condition is computed from the FIFO fill level and the various modes, as follows:

- When copy mode is selected, regardless of the transfer direction ('read' or 'write'), the condition is always true.
- In read mode, the condition is always true.
- In write mode, the condition is true when there are four bytes or less in the FIFO; it is false when there are more than four bytes. The 4-byte limit comes from the possibility of saving those bytes as MD with absolutely no impact on the bus accesses.

The aim at conditional yielding is to avoid splitting bus accesses (especially bursts).

36.4.12.2 Peripheral DMA Unit Programming

The peripheral DMA unit is connected to the Multi-Layer DMA Crossbar Switch of the ARM platform.

Its goal is to perform data transfers between any blocks connected to the DMA bus of this platform. These blocks are either peripherals or memories. The peripheral DMA could be seen as the ARM platform DMA controller.

The DMA performs data transfers in three modes:

- Read mode, where data is read from peripherals or from memory connected to the ARM platform and copied in a SDMA general register.
- Write mode, where data of a general register has to be written in a peripheral or a memory.
- Copy mode, where data is read from a peripheral (or memory) at a source address (PSA) and automatically written to a peripheral (or memory) at a destination address (PDA).

In copy mode, no SDMA general register is involved as transferred data only goes through the data register of the DMA.

The peripheral DMA has three addressing modes: frozen, incremented, and decremented, as follows:

- Frozen mode-When source or destination addresses are frozen, their value is not modified after a transfer. This mode is typically used for addressing peripheral FIFOs located at a fixed address.
- Incremented mode-When source or destination addresses are in incremented mode, after every transfer they are incremented by the number of bytes transferred.
- Decrement mode-In decremented mode, addresses are decremented by the number of bytes transferred.

The peripheral DMA registers are as follows:

- Two, 32-bit address registers (PSA and PDA) that respectively contain the source address for a read access and the destination address for a write access
- A 32-bit status register (PS) that contains information on the peripheral DMA configuration, such as the number of valid bytes in the data register, the error flag, the source and destination address mode, and so on.
- A 32-bit data register (PD) that stores data involved in a data transfer

36.4.12.2.1 Peripheral Source Address Register (PSA)

The source address register contains a pointer to a source peripheral or a memory associated with the next read data transfer. It has byte granularity.

It is based on the following:

- A 32-bit register (PSA) to store the address value
- A 2-bit register (stype) to store the source address mode (frozen, incremented, or decremented)
- A 2-bit register (ssize) to store the source target data path size (byte, half-word, or word)

Reading the register with the `ldf` instruction has no side effects and gives the address value of the next data that will be read by the SDMA during an `ldf MD` instruction. Writing the source address register may have side effects. If there is valid write data in the data register and the source address is changed, the write data is discarded. If the prefetch bit is set, a DMA read cycle is issued with the new address.

When PSA is to be written, you must specify the source target address mode, providing its size (byte, half-word, or word). This enables omission of the size field in all `ldf MD` instructions. When DMA performs a read cycle, its size is given by the value of the PSA source size register (`ssize`). If source is a memory in incremented mode, first programmed in word mode (`stf PSA|SZ32I`), and if an SDMA script needs to read bytes from this memory, the size of the source target must be updated before executing new accesses. The source address mode and its size are given by labels added to the `stf PSA` instruction as described in the write section. The `ssize` and `stype` registers are part of the DMA status register (`PS`).

Writing to PSA may issue an immediate error if the source size is not compatible with the value to be written into the PSA register. For instance, writing a 2 in PSA and specifying that it is memory-accessed in word mode creates an immediate error.

36.4.12.2.2 Peripheral Destination Address Register (PDA)

The destination address register contains a pointer to a source peripheral or a memory associated with the next write data transfer. It has byte granularity.

It is based on the following:

- A 32-bit register (`PDA`) to store the address value
- A 2-bit register (`dtype`) to store the destination address mode (frozen, incremented, or decremented)
- A 2-bit register (`dsize`) to store the destination target data path size (byte, half-word, or word)

Reading the register with the `ldf` instruction has no side effects, and gives the address value of the next data that will be written by SDMA during an `stfMD` instruction. Writing the destination register has no side effect. Similar to the PSA register, the destination address mode and source are specified in the `stf PDA` instruction and may also generate an error in case of incorrect programming.

36.4.12.2.3 Peripheral Data Register (PD)

The data register of the peripheral DMA is a 32-bit register. When the destination address is correctly set up, any writing to `PD` will automatically flush the new input data.

The number of SDMA bytes that will be transferred is given by the PDA size register. Unlike other SDMA DMAs, PD is not a FIFO: It is not used to accumulate bytes that from the SDMA and must be packed before being sent to external memories. In read mode, and if the source address is correctly set up, an ldf instruction will empty PD. If a prefetch is required along with the instruction, the DMA will initiate a new read transfer.

Reading PD in prefetch mode only stalls the SDMA when the prefetched data is not yet available. Writing PD only stalls the SDMA if the previous write operation was not completed. As soon as the previous operation is over, the acknowledge is sent back to the SDMA RISC engine.

An error flag-part of PS-is set when an external access fails. The error is thus reported to the next SDMA instruction that involves the peripheral DMA.

36.4.12.2.4 Peripheral State Register (PS)

The state register contains the DMA state-machine value. It can be accessed in case of an error received during a transfer.

Although all PS fields can be written by an stf instruction, it is recommended to access only the error bit (to reset it). Modifying other PS fields will provide an un-guaranteed DMA behavior.

The initialization value of PS is 0, and it consists of the following structure:

Table 36-28. PS Structure

	31	30	29	28	27	26	25	24	23	22	21	20	19	18	17	16
	15	14	13	12	11	10	9	8	7	6	5	4	3	2	1	0
R	0	0	0	0	0	0	0	0	ssize		stype		dsize		dtype	
W																
R	0	0	0	0	0	d	e		0	0	0	0	0	n		
W																

Table 36-29. PS Field Descriptions

Field	Description
31-24	Reserved
23-22 ssize	Source Target Size. Determines the size of the read transfers on the external bus. It should match the accessed device characteristics. 00 <i>reserved</i> 01 Byte (8 bits) 10 half-word (16 bits) 11 word (32 bits)

Table continues on the next page...

Table 36-29. PS Field Descriptions (continued)

Field	Description
21-20 stype	Source address Mode. Determines whether PSA is incremented, decremented, or kept unmodified after every read from the external bus. 00 Frozen Mode 01 Incremented Mode 10 Decrement Mode 11 <i>reserved</i>
19-18 dsiz	Destination Target Size. Determines the size of the write transfers on the external bus. It should match the accessed device characteristics. 00 <i>reserved</i> 01 Byte (8 bits) 10 half-word (16 bits) 11 word (32 bits)
17-16 dtype	Destination address Mode. Determines whether PDA is incremented, decremented, or kept unmodified after every write on the external bus. 00 Frozen Mode 01 Incremented Mode 10 Decrement Mode 11 <i>reserved</i>
15-11	Reserved
10 d	Direction Flag or DMA Mode. DMA is in write mode when data was written into PD by stf PD instructions, or if a previous DMA cycle on the external bus was a write access. Writing PDA or PSA does not change the DMA mode. DMA is in read mode when a previous DMA cycle was a read access, and DMA stays in read mode when data is read by the SDMA with an ldf PD instruction. Reading PDA or PSA does not change the DMA mode. 0 Read Mode 1 Write Mode
9-8 e	Error. Indicates if the previous access was acknowledged with a bus error. 00 No error was received. 01 <i>reserved</i> 10 Error mode 11 Error read
7-3	Reserved
2-0 n	number of bytes in PD

NOTE

dtype, dsiz, stype, and ssize are updated when PSA and PDA are written.

36.4.12.2.5 Peripheral DMA Write (stf)-Write Mode

When written by an stf instruction, the function code bits are interpreted as follows:

Table 36-30. STF Code Bits

Register	7	6	5	4	3	2	1	0				
PSA	s		p	ar	am		sz					
PDA												
PD			pdsel									
PS			pssel									

Table 36-31. STF Code Bits Field Descriptions

Field	Description
7-6 s	Functional Unit selector 11 for Peripheral DMA
5 p (PSA)	Prefetch Flag 0 no prefetch 1 automatic prefetch
4 ar (PSA/PDA)	Address Register Selector 0 PSA 1 PDA
3-2 am (PSA/PDA)	Address Mode. Determines how PSA or PDA is modified after every read or write access to the PD. 00 Frozen-Address registers are not modified after the transfer. 01 Incremented-Address registers are incremented by the number of transferred bytes. 10 Decrement-Address registers are decremented by the number of transferred bytes. 11 Updated-PSA and PDA are not modified. Either address mode is not modified, but the width of the data path is updated by the sz field.
1-0 sz	Transfer Size 00 <i>reserved</i> 01 byte (8 bits) 10 half-word (16 bits) 11 word (32 bits)
5-0 pdsel	PD access selector 001000 is the only valid option
5-0 pssel	PS access selector 111111 writes to PS 001100 only clears the error flag in PS

Due to the large number of possible stf instructions, the following table provides only a short list of all the possible write instructions:

Table 36-32. Peripheral DMA STF Instruction List

Binary	Assembly	Comments
11_00_00_01 11_00_00_10 11_00_00_11	stf Rn, PSAISZ8 IF stf Rn, PSAISZ16IF stf Rn, PSAISZ32IF	<ul style="list-style-type: none"> Source is a byte, half-word, or word target at the Rn address. Any further PD read instructions will trigger a byte, half-word, or word access to the source. Source address is frozen.
11_10_00_01 11_10_00_10 11_10_00_11	stf Rn, PSAISZ8 IFIPF stf Rn, PSAISZ16IFIPF stf Rn, PSAISZ32IFIPF	<ul style="list-style-type: none"> Source is a byte, half-word, or word target at the Rn address. Any further PD read instructions will trigger a byte, half-word, or word access to the source. 1, 2, or 4 bytes are <i>fetched</i> from the peripheral source. Source address is frozen.
11_00_01_01 11_00_01_10 11_00_01_11	stf Rn, PSAISZ8 II stf Rn, PSAISZ16II stf Rn, PSAISZ32II	<ul style="list-style-type: none"> Source is a byte, half-word, or word target at the Rn address. Any further PD read instructions will trigger a byte, half-word, or word access to the source. Source address is in incremented mode: $PSA = PSA + 1, 2 \text{ or } 4$ after read PD.
11_10_01_01 11_10_01_10 11_10_01_11	stf Rn, PSAISZ8 IIIPF stf Rn, PSAISZ16IIIPF stf Rn, PSAISZ32IIIPF	<ul style="list-style-type: none"> Source is a byte, half-word, or word target at the Rn address. Any further PD read instructions will trigger a byte, half-word, or word access to the source. Source address is in incremented mode: $PSA = PSA + 1, 2, \text{ or } 4$ after read PD. 1, 2, or 4 bytes are <i>fetched</i> from the peripheral source.
11_00_10_01 11_00_10_10 11_00_10_11	stf Rn, PSAISZ8 ID stf Rn, PSAISZ16ID stf Rn, PSAISZ32ID	<ul style="list-style-type: none"> Source is a byte, half-word, or word target at the Rn address. Any further PD read instructions will trigger a byte, half-word, or word access to the source. Source address is in incremented mode: $PSA = PSA - 1, 2, \text{ or } 4$ after read PD.
11_10_10_01 11_10_10_10 11_10_10_11	stf Rn, PSAISZ8 IDIPF stf Rn, PSAISZ16IDIPF stf Rn, PSAISZ32IDIPF	<ul style="list-style-type: none"> Source is a byte, half-word, or word target at the Rn address. Any further PD read instructions will trigger a byte, half-word, or word access to the source. Source address is in incremented mode: $PSA = PSA - 1, 2, \text{ or } 4$ after read PD. 1, 2, or 4 bytes are <i>fetched</i> from the peripheral source.
11_00_11_01 11_00_11_10 11_00_11_11	stf Rn, PSAISZ8 IU stf Rn, PSAISZ16 IU stf Rn, PSAISZ32 IU	<ul style="list-style-type: none"> <i>Update</i> source pointer to memory, which becomes a pointer to a memory accessed in byte, half-word, or word. PSA value is not modified by Rn. Bytes present in PD are lost.
11_10_11_01 11_10_11_10 11_10_11_11	stf Rn, PSAISZ8 IPFIU stf Rn, PSAISZ16 IPFIU stf Rn, PSAISZ32 IPFIU	<ul style="list-style-type: none"> <i>Update</i> source pointer, which becomes a pointer to a target accessed in byte, half-word, or word. PSA value is not modified by Rn. Bytes present in PD are lost. 1, 2, or 4 bytes are <i>fetched</i> from the memory source.
11_01_00_01 11_01_00_10 11_01_00_11	stf Rn, PDAISZ8 IF stf Rn, PDAISZ16IF stf Rn, PDAISZ32IF	<ul style="list-style-type: none"> Destination is a byte, half-word, or word target at the Rn address, and any further PD write instructions will trigger byte, half-word, or word access to the destination. Destination address is frozen.
11_01_01_01 11_01_01_10 11_01_01_11	stf Rn, PDAISZ8 II stf Rn, PDAISZ16II stf Rn, PDAISZ32II	<ul style="list-style-type: none"> Destination is a byte, half-word, or word target at the Rn address, and any further PD write instructions will trigger byte, half-word, or word access to the destination. Destination address is in incremented mode: $PDA = PDA + 1, 2, \text{ or } 4$ after write PD.

Table continues on the next page...

Table 36-32. Peripheral DMA STF Instruction List (continued)

Binary	Assembly	Comments
11_01_10_01 11_01_10_10 11_01_10_11	stf Rn, PDAISZ8 ID stf Rn, PDAISZ16ID stf Rn, PDAISZ32ID	<ul style="list-style-type: none"> Destination is a byte, half-word, or word target at the Rn address, and any further PD write instructions will trigger byte, half-word, or word access to the destination. Destination address is in incremented mode: PDA = PDA-1, 2, or 4 after write PD.
11_01_11_01 11_01_11_10 11_01_11_11	stf Rn, PDAISZ8 IU stf Rn, PDAISZ16 IU stf Rn, PDAISZ32 IU	<ul style="list-style-type: none"> Update destination pointer to memory, which becomes a pointer to a memory accessed in byte, half-word, or word. PDA value is not modified by Rn bytes present in PD are lost
11_00_10_00	stf Rn, PD	<ul style="list-style-type: none"> Write "dsize" bytes of Rn in PD and automatically flush to destination target
11_11_11_11	stf Rn, PS	<ul style="list-style-type: none"> Write status register
11_00_11_00	stf Rn, clrefPS	<ul style="list-style-type: none"> Clear error flag if set

NOTE

When writing PD, size information is not important: It is embedded in the dsize field of PDA register. If dsize is 1, 2, or 4, then one, two, or four bytes from Rn is written to the PD register, and automatically flushed out to the destination target.

36.4.12.2.6 Peripheral DMA Read (ldf)-Read Mode

When received from an ldf instruction, the function code bits are interpreted as follows.

Table 36-33. LDF Code Bits

Register	7	6	5	4	3	2	1	0
PSA	s			ar	a			
PDA								
PD			p	cpy				
PS			pssel					

Table 36-34. LDF Code Bits Descriptions

Field	Description
7-6 s	Functional Unit selector 11 for Peripheral DMA
5 p (PD)	Prefetch Flag 0 no prefetch 1 automatic prefetch
4 ar (PSA/PDA)	Address Register Selector 0 PSA

Table continues on the next page...

Table 36-34. LDF Code Bits Descriptions (continued)

Field	Description
	1 PDA
4 cpy (PD)	Copy Mode 0 standard access 1 copy mode access
3 a	Register Set selection 0 PSA or PDA 1 PD or PS
5-0 pssel	PS access selector 111111 is the only valid option to read PS

Table 36-35. Peripheral DMA LDF Instruction List

Binary	Assembly	Comments
11_0_0_0_000	ldf Rn, PSA	Reads 32-bit of PSA value
11_0_1_0_000	ldf Rn, PDA	Reads 32-bit of PDA value
11_0_0_1_000	ldf Rn, PD	Reads programmed source size bytes of PD (0-extended)
11_1_0_1_000	ldf Rn, PDIPF	Reads programmed source size bytes of PD (0-extended), and starts a prefetch at PSA address.
11_0_1_1_000	ldf Rn, PDICOPY	Starts a copy transfer from the source target at the PSA address to the destination target at the PDA address. No data transmits through Rn, but Rn contents are lost (Rn is loaded with PD temporary contents that are <i>not</i> the copied data).
11_111111	ldf Rn, PS	Reads 32-bit of PS value

NOTE

When reading PD, size information is not important: It is embedded in the ssize field of the PSA register. If ssize is 1, 2, or 4, the one, two, or four bytes is transferred from PD to Rn. Read data is 0-extended.

36.4.12.2.7 Peripheral DMA Unit Copy Mode

Like burst DMA, the peripheral DMA unit has a copy mode that is used when data transfers do not involve SDMA general registers.

Data is read from the source target at a PSA address, stored in PD, and then automatically flushed to the destination target at the PDA address. Copy mode is only available for transfers that involve two targets of the same data path width.

Since copy mode is invoked with an ldf instruction, the *loaded* general purpose register loses its previous contents. (However, the new contents are unpredictable as they depend on temporary values that are seen on the external DMA bus.)

36.4.12.2.8 Error Management

Peripheral DMA generates two kinds of errors: the immediate error that sanctioned incorrect register programming; and the error triggered by the previous access and stored in the error flag of PS until a DMA instruction is executed.

36.4.12.2.8.1 Immediate Errors

The following table lists all incorrect DMA register setups.

Table 36-36. Immediate Errors with Peripheral DMA

Rn[1:0] values	DMA instruction	Comments
0x01 0x11	stf Rn, PSAISZ16IF stf Rn, PSAISZ16II stf Rn, PDAISZ16IF stf Rn, PDAISZ16II	If PSA points to a half-word peripheral or to a half-word address in memory, its value must be 0 modulo 2.
0x01 0x10 0x11	stf Rn, PSAISZ32IF stf Rn, PSAISZ32II stf Rn, PDAISZ32IF stf Rn, PDAISZ32II	If PSA points to a word peripheral or to a word address in memory, its value must be 0 modulo 4.
PSA[1:0]-PDA[1:0]	DMA instruction	Comments
0x01 0x10 0x11	stf Rn, PSAISZ32IU stf Rn, PDAISZ32IU	When PDA or PSA is updated and becomes a pointer to a word address in memory, its content must be 0 modulo 4.
0x01 0x11	stf Rn, PSAISZ16IU stf Rn, PDAISZ16IU	When PDA or PSA is updated and becomes a pointer to a half-word address in memory, its content must be 0 modulo 2.
Read/Write PD instruction	Comments	
stf Rn,PD ldf Rn,PD	If PDA size (dsize) has never been set up before an stf PD instruction (dsize=0) If PSA size (ssize) has never been set up before an ldf PD instruction (ssize=0)	
ldf Rn,PDICPY	Copy mode is possible only between two targets whose data path width is identical. It is P8↔P8, P16↔P16, or P32↔P32 regardless of the way the address registers are incremented.	

36.4.12.2.8.2 Data Transfer Errors

When PSA and PDA are correctly set up, the only error that may arise for an ldf PD or stf PD instruction would be the error of the previous DMA cycle.

Error handling is driven by a single consideration: When an error occurred during a data read on the DMA interface, this error should appear as a transfer error to the core when the core attempts to retrieve the data that was not successfully read from the accessed device (memory or peripheral).

When an error occurred during a write access to the DMA interface, the data is still available in PD and should not be destroyed by subsequent core accesses: The core must be warned about the error issue.

There are three error handling mechanisms for each case: [Read Error \(First Phase\)](#), [Write Error and Read Error \(Second Phase\)](#), and [Copy Mode Errors](#) handling.

36.4.12.2.8.3 Read Error (First Phase)

If an error occurred during a prefetch command, the peripheral DMA enters its ERROR READ mode (PS[9:8]=11). In this mode, the error is reported on the next ldf PD instruction and writing PSA, PDA, or PD will cancel the error flag.

The block returns no error mode and instructions are normally executed (a DMA cycle may be triggered). Similarly, initiating a copy transfer will reset the error flag and start a copy transfer. The following table details which instructions can be executed in this mode.

Table 36-37. Possibilities in ERROR READ Mode

DMA Instruction	Immediate Error	Comments
stf rn, PD stf rn, PSA (IU IPF) stf rn, PDA ldf rn, PDICOPY	NO	Error mode is reset, PSA or PDA are updated, or a write cycle is started. For the ldf PDICOPY, a copy loop is executed.
stf rn, PS	NO	PS is updated.
ldf rn, PS ldf rn, PSA ldf rn, PDA	NO	PS, PSA, and PDA could be read in ERROR READ mode without any side effects (for example, no DMA cycle is triggered).
ldf rn, PD	YES	Error of the previous read access is reported here and the peripheral DMA enters its ERROR mode.

36.4.12.2.8.4 Write Error and Read Error (Second Phase)

The peripheral DMA enters its ERROR mode (PS[9:8]=10) when the previous DMA write cycle failed, or, as explained in [Read Error \(First Phase\)](#), when an ldf PD is executed while the block is in ERROR READ mode. When a DMA cycle failed, address registers (PSA, PDA) are not modified and continue to point to the problematic address. In ERROR mode, stf instructions may raise an immediate error, and ldf instructions will not (as detailed in the table below).

Table 36-38. Possibilities in ERROR Mode

DMA Instruction	Immediate Error	Comments
stf rn, PD stf rn, PSA stf rn, PDA	YES	Any attempt to modify PD, PSA, or PDA will raise an immediate error, and the peripheral DMA stays in ERROR mode. When address registers are write accessed, an error is returned.
stf rn, PS	NO	This is the only way to exit the ERROR mode. PS[3] must be reset by an stf PS instruction.
ldf rn, PS ldf rn, PSA ldf rn, PDA	NO	PS, PSA, and PDA could be read in ERROR mode without any side effects (for example, no DMA cycle is triggered).
ldf rn, PD	YES	Whatever the DMA direction (read or write), an ldf rn, PD instruction will show an immediate error.

36.4.12.2.8.5 Copy Mode Errors

Because copy mode is a write access that follows a read access, there are two possible cases of bus error.

When the read access incurs a bus error, the peripheral DMA behaves exactly as described in [Read Error \(First Phase\)](#) and [Write Error and Read Error \(Second Phase\)](#) : It enters its ERROR READ mode, and so on.

When the error occurred during the write access of the copy transfer, the DMA enables the core to retrieve the data that was read because it is assumed the read from the peripheral removed the data from its source device. Therefore, the data to be flushed is still in PD. Any subsequent access to PD triggers an error to the core, which should execute its error handling procedure.

Once the ERROR mode is left (after writing to PS), it is possible for the core to retrieve the data in PD with an ldf instruction or try to flush PD contents once again (for example, when the error was due to a full FIFO and the script waited for the FIFO to be emptied) with another ldf instruction in copy mode. This latter instruction detects that there is valid data in PD, tries to flush it, and thus skips the read phase of the copy instruction. This is a different behavior from the usual stf PD instruction that overwrites PD with the selected General Purpose register contents. The same mechanism can be used any time PD holds data that is not written because of a bus error on the DMA interface; when the data was written via a copy instruction, or via the usual stf PD instruction.

36.4.12.2.8.6 Error Check Example

The following code illustrates an example checking for both immediate and data transfer errors on a store to the PD register. The first bdf instruction checks for an immediate error, but if a data transfer error occurred it is reported until the next instruction to access the Peripheral DMA. A second check of the error flags is done after the ldf PS

instruction. The value of PS here can be ignored. The act of reading any register in Peripheral DMA while it is in an error mode that returns the error to the core to set either the SF or DF flag. Any error returned on an ldf command sets the SF flag and any error returned on an stf instruction sets the DF flag. This can create a situation as shown in the example where a bus error during a DMA write which would normally be considered as a destination fault is reported as a source fault because the error was reported to the SDMA core during an ldf instruction.

Peripheral DMA Error Check

```

    clrf    0           // Clear SF and DF flags
    stf     R4, PD      // Write data to memory
    bdf     error_routine // Check for immediate error from write to PD.
    ldf     r3, PS      // Read PS (PS value in R3 can be ignored)
    bsf     error_routine // Check for bus error from "stf R4,PD"
                        // SF is set because it is a ldf instruction, even though
                        // the original error was a destination fault

```

36.4.12.2.9 Peripheral DMA Unit Prefetch/Flush Management

There is no flush bit because every time data is stored in PD by a stf PD instruction—assuming PDA is correctly programmed—it is automatically flushed to the destination.

An acknowledge is returned in the cycle of the DMA instruction, and the SDMA is only stalled by an instruction that addresses the peripheral DMA when the previous DMA access is not over.

36.4.12.3 OnCE and Real-Time Debug

The On-Chip Emulation block (OnCE) is the debug interface to the SDMA.

It supports the access to all core internal devices (registers, memory, and so on), and provides a set of mechanisms that control the core. The OnCE is accessed by JTAG ports at the chip's board level, or by the host via its peripheral bus.

To reduce the size of the hardware material involved, all tasks supported by the OnCE are performed on the SDMA core. The architecture of the SDMA OnCE is relatively simple and very flexible.

The commands supported by the SDMA OnCE are listed in the following sections.

36.4.12.3.1 Memory and Register Access

A set of mechanisms is provided to access SDMA memory and register locations. Both reading and writing are allowed. The access is supported if the processor is in debug mode.

Those registers can also be accessed through the ARM platform Control interface when the OnCE is controlled by the ARM platform, as described in the "Using BP" section.

36.4.12.3.2 Hardware Breakpoints

An event detection unit is implemented to support memory breakpoints. The unit watches the data exchanged between the SDMA memory bus and the core.

A debug request is sent to the core when matching conditions occur. The unit supports mixed conditions based on address range, access type, and data value. Event detection unit configuration registers are memory mapped in the SDMA space (see [ARM platform Channel 0 Pointer \(SDMAARM_MC0PTR\)](#)): You can modify them through a regular memory access or the ARM platform control interface.

36.4.12.3.3 Watchpoints

One output pin is provided to monitor matching trigger conditions that are defined in the event detection unit.

36.4.12.3.4 Software Breakpoints

The SDMA instruction set contains a software breakpoint. Upon executing a software breakpoint instruction, the core suspends normal execution and enters debug mode.

No hardware step execution mode is implemented in the OnCE, but this feature may be implemented at the software level with this instruction.

36.4.12.3.5 Core Control

Commands are provided to monitor and control processor activity. You can halt the core, rerun the core from another address location, and get processor status.

Any hardware breakpoint on the instruction bus is not supported, but this feature may be implemented by inserting a software breakpoints program.

36.4.13 The OnCE Controller

The OnCE controller receives commands from the ARM platform or from the JTAG controller. Each command is interpreted before being sent to the core.

36.4.13.1 OnCE Commands

A small set of commands supports the communication between the OnCE and the external world.

This command set enables you to perform any of the following tasks: control processor activity, save core context, and execute an SDMA instruction from the OnCE. Combined together, these tasks perform more complex commands.

A full OnCE command contains a 4-bit instruction (the OnCE command opcode) and a variable length data field (the OnCE data). During command execution, the OnCE data is transferred in a OnCE internal register before being exchanged with the SDMA. Some data values are also exported. This mechanism creates a link between the processor and the external world. Nine commands are defined: The following table presents their formats.

Table 36-39. OnCE Command Opcode Values

Instruction Opcode	Name	Action	Register	Data Field Size	Mode
0000	rstatus	Reads the OnCE status register	STATUS	16-bit	normal/debug
0001	dmov	Updates general register GReg1	GREG1	32-bit	debug
0010	exec_once	Runs the instruction from the SDMA instruction register	INSTRUCTION	16-bit	debug
0011	run_core	Returns to normal execution	BYPASS	1-bit	debug
0100	exec_core	Returns to normal execution via a jump instruction that specifies the new address	INSTRUCTION	16-bit	debug
0101	debug_rqst	Stops the core after execution of current instruction	BYPASS	1-bit	normal
0110	rbuffer	Reads the real time buffer	RTB	32-bit	normal/debug
0111-1110	reserved	Reserved	BYPASS	1-bit	normal/debug
1111	bypass	Bypasses TARM platform controller	BYPASS	1-bit	normal/debug

Each instruction corresponds to a specific action performed on the OnCE. The nature of the associated data field is clearly identified. The dmov command is followed by a 32-bit data value (which is a data value for the SDMA); the exec_once and the exec_core commands are followed by a 16-bit data value (which is an instruction for the SDMA); the rstatus command is followed by a 16-bit control value (which is the content of the OnCE status register); the rbuffer command is followed by a 32-bit data value. The

debug_rqst and the run_core commands are followed by a single bit data field (this is a bypass value). Finally, the bypass instruction enables the SDMA JTAG TAP controller to be daisy-chained with another JTAG TAP controller. This is a JTAG-only feature. The set of commands is simple, but enables you to perform any possible task on the SDMA during a debug process.

36.4.13.2 Sending Commands to the OnCE Controller

The JTAG access is the standard access to the OnCE, but sometimes the JTAG is not available to fix some bugs (if the chip is in production for instance), an additional access is then required. Therefore, one ARM platform access to the OnCE is provided.

36.4.13.2.1 Using the JTAG Interface

A serial access is performed through the five JTAG pins TCK, TRST, TMS, TDI, and TDO. A Test Access Port controller is provided to decode the TMS control signal.

It produces shift-enable signals (shift_ir and shift_dr), and updates enable signals (update_ir and update_dr). It is fully compliant with the IEEE 1149.1 testability (JTAG) standard.

During the shift_ir state, the command opcode is shifted into the OnCE controller (for example, the signal from the TDI pin is shifted into the command register and the TDO pin receives the signal shifted out). After transferring the four bits of the command, an update_ir signal is asserted and the command is decoded. The target data register is now clearly identified and the corresponding control signal is produced, as follows: bypass enable signal (bp_en), instruction enable signal (inst_en), data enable (data_en), and status enable signal (stat_en).

During the shift_dr state, the TDI signal is shifted into one of the following target registers: bypass register (1 bit), SDMA instruction register (16 bits), SDMA data register (32 bits), or OnCE status register (16 bits). The TDO pin is connected to the output of the selected register to receive the signals shifted out.

The JTAG access is disabled when the ARM platform access is enabled.

36.4.13.2.2 Using the ARM platform

The ARM platform access to the OnCE is not the standard access, but it is required if the JTAG is not available.

For example, if the SDMA ROM is out of use on a chip in production, and the ARM platform needs to download new code and restart the SDMA, the OnCE can easily perform this operation. This type of debug operation justifies the use of an ARM platform access to the OnCE.

To drive the OnCE, the ARM platform uses some registers contained in the ARM platform Control block of the SDMA. These registers are accessed through the ARM platform peripheral bus. Most of these registers are connected to another register in the OnCE controller. Thus, accessing one of these registers is equivalent to accessing the associated register in the OnCE controller.

The set of registers in the ARM platform Control block is listed below:

- **ONCE_ENB** register (1 bit, read/write)-This 1-bit register enables the ARM platform access to the OnCE. When this bit is set, the signals from the JTAG are ignored. When it is cleared, all writing operations to the following registers through the Host Control interface are ignored. This register is reset on a JTAG reset.
- **ONCE_CMD** register (4 bits, read/write)-This 4-bit register receives the command opcode. It is connected to the command register in the controller. A write access to this register causes the associated command to be executed on the OnCE. For example, after writing "0001" in this register, a dmov command is executed.

NOTE

On the ARM platform side, the rstatus and bypass commands are not supported. This register is reset on a JTAG reset.

- **ONCE_DATA** register (32 bits, read/write)-This 32-bit register is connected to the SDMA data register. This register is used when executing a dmov or rbuffer command.

NOTE

Before requesting a dmov command, the 32-bit data to transfer must be written in the ONCE_DATA register. At the end of the execution, the register is updated with GReg1 former value. This register is reset on a JTAG reset.

- **ONCE_INSTR** register (16 bits, read/write)-This 16-bit register is connected to the SDMA instruction register. This register is used when executing an exec_core or an exec_once command.

NOTE

Before requesting an exec_core or an exec_once command, the appropriate instruction must be written in the ONCE_INSTR register. This register is reset on a JTAG reset.

- ONCE_STAT register (16 bits, read only)-A read access to the ONCE_STAT register returns the content of the OnCE status register (OSTAT). This register is read only.
- The bypass register is not useful when the ARM platform controls the OnCE, therefore no register is defined in the ARM platform Control block to access the bypass register.

36.4.13.2.3 Conflicts Between the JTAG and the ARM platform Accesses

When ARM platform access to the SDMA OnCE is enabled (that is, when the bit in the ONCE_ENB register is set), the JTAG access is disabled. This guarantees that the block is not accessed at the same time on both sides.

It is possible to check whether the JTAG access to the SDMA OnCE is enabled from the JTAG port. When the JTAG access is disabled, the SDMA TDO always returns 1. The check requires the following steps:

- Execute a dmov command from debug mode (with neither 0xffffffff nor 0x0 as dmov value: 0x5a5a5a5a is good).
- Execute another dmov command (the value here is not important).
- The returned value from the latter dmov command should be the original one if the JTAG access is enabled; if it is 0xffffffff instead of the original input value, this means the JTAG access is disabled.

36.4.13.3 Executing a Command from the OnCE

All the commands defined in [OnCE Commands](#) can be accessed through the JTAG. The ARM platform can access all these commands except the rstatus command.

On the ARM platform side, the OnCE status is directly accessed by reading the ONCE_STAT register.

36.4.13.3.1 Nature of the Commands

Two types of commands may be distinguished. First, there are two commands that do not interact with the core: rstatus and rbuffer. Those commands may be requested at any time: They do not depend on the core status.

NOTE

Each of these commands exports a data value or a status value from the SDMA.

There are also commands that interact with the core: `dmov`, `run_core`, `exec_core`, `exec_once`, and `debug_rqst`. These commands are core status dependent, as follows:

- During user mode only the `debug_rqst` is taken into account.
- During debug mode, all these commands are taken into account except the `debug_rqst`. For example, an `exec_once` command requested while not in debug mode has no effect.

36.4.13.3.2 Execution Request

The SDMA starts executing a task in debug mode when requested by the OnCE controller. The execution starting time depends on the type of access used to communicate with the OnCE.

If the JTAG is used, the request is sent after decoding the `update_dr` state in the TAP controller. Therefore, always cross this state when sending a command through the JTAG. If the OnCE is driven from the ARM platform side, the request is sent after detecting a write access to the `ONCE_CMD` register. All the registers involved in this operation must be loaded first.

The following is an example of an `exec_core` command execution from the ARM platform side: After writing '010' in the `ONCE_CMD` register, the OnCE controller asks the SDMA to execute the instruction contained in the `ONCE_INSTR` register. The instruction involved should be available in the `ONCE_INSTR` register before the beginning of the execution.

36.4.13.3.3 Command Execution

The following list shows the commands and details how each command is executed:

- `rstatus` command execution-The `rstatus` command exports the content of the OnCE status register (OSR). If the JTAG is used, the status information is captured in the OnCE status register during the `capture_dr` state, and shifted out after 16 TCK clock cycles in the `shift_dr` state. The `rstatus` command is not supported on the ARM platform side, but a status register is provided instead. The `rstatus` may be performed in both debug and user modes.
- `dmov` command execution-The `dmov` command accesses SDMA internal registers. Executing a `dmov` instruction exchanges the 32-bit data values between the SDMA data register and the general register `GReg[1]`.
- If the JTAG is used, the content of `GReg1` is captured in the SDMA data register during the `capture_dr` state, then it is shifted out after 32 TCK clock cycles in the `shift_dr` state. During the `update_dr` state, `GReg1` is updated with the new, shifted-in 32-bit data value. If the OnCE is driven from the ARM platform side, the data values

contained in GReg1 and the SDMA data register are exchanged after detecting a write access to the ONCE_CMD register. The ONCE_DATA register must therefore be loaded first.

- **exec_once command execution**-The **exec_once** command executes the instruction loaded in the SDMA instruction register. The command may only be requested from debug mode. The SDMA returns to debug mode at the end of the execution.
- **Change of flow instructions** as well as instructions that may cause a context switch are not supported: The comprehensive list comprises **done/yield/yiedge** (except **done 5**), **BF**, **BT**, **BSF**, **BDF**, **JMP**, **JSR**, **JMPR**, **JSRR**, **RET**, and **LOOP**, as well as all the illegal instructions.

No other command should be requested before the SDMA returns to debug mode. The SDMA status (for example, whether it is in debug mode or not) can be detected by polling with the **rstatus OnCE** command, monitoring the **debug_mode** pin, or checking the [OnCE Status Register \(SDMAARM_ONCE_STAT\)](#) register via the ARM platform control interface.

NOTE

Most of the instructions are single-cycle, which omits the step of polling the status. Loads and stores to DMA units are typical instructions that might require this polling.

If the JTAG is used, the 16-bit instruction is shifted in the SDMA instruction register after 16 TCK clock cycles in the **shift_dr** state. A request is sent to the core when the **update_dr** state is decoded in the TAP controller. If the OnCE is driven from the ARM platform side, the request is sent to the SDMA when detecting a write access to the ONCE_CMD register. The ONCE_INSTR register must be therefore be loaded first.

- **run_core command execution**-The **run_core** command leaves debug mode and resume normal program execution. The next instruction executed is the last instruction decoded before entering debug mode. Be sure to restore core context before re-running the core. This procedure is detailed in [Restoring the Context](#).
- If the JTAG is used, a 1-bit bypass value is shifted in the bypass register in the **shift_dr** state. The SDMA is rerun when the **update_dr** state is decoded in the TAP controller. If the OnCE is driven from the ARM platform side, the core is rerun when detecting a write access to the ONCE_CMD register.
- **exec_core command execution**-The **exec_core** command resumes program execution from any address. The 16-bit instruction provided with the **exec_core** overwrites the last instruction decoded before entering debug mode. This command is designed to support change of flow instructions, so that a program execution can be restarted

from any address. After executing an `exec_core` command, the SDMA leaves debug mode. The `exec_core` command is usually used with a `jmp` instruction.

- If the JTAG is used, the 16-bit branch instruction is shifted in the SDMA instruction register after 16 TCK clock cycles in the `shift_dr` state. The SDMA is rerun when the `update_dr` state is decoded in the TAP controller. If the OnCE is driven from the ARM platform side, the SDMA reruns when detecting a write access to the `ONCE_CMD` register. The `ONCE_INSTR` register must therefore be loaded first. For example, to restart the SDMA from the program address 0x100, the instruction loaded should be a jump to address 0x100 instruction.
- `debug_rqst` command execution-The `debug_rqst` command puts the SDMA in debug mode. If the JTAG is used, a 1-bit bypass value is shifted in the bypass register during the `shift_dr` state. A debug request is sent to the SDMA when the `update_dr` state is decoded in the TAP controller. If the OnCE is driven from the ARM platform side, the debug request is sent when detecting a write access to the `ONCE_CMD` register. When the SDMA is already in debug mode, this command is simply ignored.
- `rbuffer` command execution-The `rbuffer` command exports the content of the real time buffer (RTB). If the JTAG is used, the content of the real time buffer (RTB) is captured in the SDMA data register during the `capture_dr` state. The register is completely shifted out after maintaining the `shift_dr` state during 32 TCK clock cycles. If the OnCE is driven from the ARM platform side, the content of the RTB is captured in the `ONCE_DATA` register after detecting a write access to the `ONCE_CMD` register.
- `bypass` command execution-This command is only available from the JTAG interface. It enables daisy-chaining of the SDMA JTAG TAP controller with other JTAG TAP controllers. This command does not change the SDMA state and can be executed in any mode (run, debug, or sleep). It selects the bypass register of the TAP controller.

36.4.13.4 Registers Descriptions

See [SDMACORE](#), and [SDMAARM](#), for detailed information on each register.

36.4.13.4.1 Event Cell Counter Register (ECOUNT)

The event cell counter register is a 16-bit register that contains the number of times minus one that an event detection occurs before generating a debug request.

This register should be written before attempting to use the event detection counter during an event detection process. The event cell counter register is cleared on a JTAG reset.

36.4.13.4.2 Event Cell Address Registers (EAA or EAB)

The event cell contains two address registers-the event cell address register (a), called EAA, and the event cell address register (b), called EAB. Every address register is a 16-bit register that stores a user-defined address value. This value computes one of the following address conditions: `addra_cond` or `addrb_cond`. Every address register is cleared on a JTAG reset.

36.4.13.4.3 Event Cell Address Mask Register (EAM)

The event cell address mask register is a 16-bit register that contains a user-defined address mask value. This mask is applied to the address value latched from the memory address bus before comparing addresses.

NOTE

There is a common address mask value for the two address comparators. If bit *i* of this register is set, then bit *i* of the address value latched from the memory bus does not influence the result of the address comparison. The event cell address mask register is cleared on a JTAG reset.

36.4.13.4.4 Event Cell Data Register (ED)

The event cell data register is a 32-bit register that contains a user-defined data value. This data value is an input for the data comparator, which generates the `data_cond` condition.

The event cell data register is cleared on a JTAG reset.

36.4.13.4.5 Event Cell Data Mask Register (EDM)

The event cell data mask register is a 32-bit register that contains a user-defined data mask value. This mask is applied to the data value latched from the memory bus before comparing data.

Setting bit *i* of the event cell data mask register means that bit *i* of the data value latched from the address bus does not influence the result of the data comparison. The event cell data mask register is cleared on a JTAG reset.

36.4.13.4.6 Real Time Buffer Register (RTB)

The real Time Buffer register is a 32-bit register that stores and retrieves run-time information without putting the SDMA in debug mode.

Refer to [Real Time Buffer](#) for more details.

36.4.13.4.7 Event Control Register (ECTL)

The event cell control register is a 16-bit register that defines cell event occurrence conditions.

The event cell control register is cleared on a JTAG reset. See also [OnCE Event Detection Unit](#) for more details.

36.4.13.4.8 Trace Buffer (TB)

The Trace Buffer register retrieves the information in the Trace Buffer.

See [Trace Buffer](#) for more details.

36.4.13.4.9 OnCE Status Register (OSTAT)

The OnCE status register is a 16-bit register that contains processor and event detection unit status. The OSTAT is a read-only register.

Refer to [OnCE Status Register \(SDMAARM_ONCE_STAT\)](#) for detailed description of the individual fields in the OSTAT register.

The following figure shows the OSTAT structure.

Table 36-40. OnCE Status Register (OnCE)

15	14	13	12	11	10	9	8	7	6	5	4	3	2	1	0
PST[3:0]				RCV	EDR	ODR	SWB	MST					ECCR[2:0]		

Where PST[3:0] is the SDMA core state, RCV is set when the real-time buffer (RTB) is modified. EDR, ODR, and SWB are set, respectively, when the SDMA has entered debug mode because of an external debug request, a OnCE debug_rqst command, or a software breakpoint. MST is set when the OnCE is controlled from the ARM platform control interface, and when ECCR is a three-flag set that shows the event cell condition(s) that put the core in debug mode. The OSTAT never provides more than one reason for entering debug mode.

There are two ways of accessing OSTAT content, as follows:

1. Send an rstatus command to the OnCE controller through the JTAG, or read the ONCE_STAT register through the ARM platform access. Executing the rstatus command through the JTAG can be performed in both user and debug modes.
2. Perform an SDMA read access to the location in the SDMA core memory map (OSTAT register) debug mode using the exec_once command. With this method of access, the SDMA state reflected by the PST (processor status bit) is always DATA.

The register may also be accessed by a running application.

36.4.13.5 JTAG Interface Requirements

Because the signals received from the JTAG (running on TCK) are transferred to the OnCE controller (running on the SDMA clock), a synchronization mechanism is required.

36.4.13.5.1 TCK Speed Limitation

In the JTAG top-level layer, the TDO signal is always captured on a TCK falling edge. To guarantee a stable TDO signal from the SDMA during this operation, a falling edge detection is performed on TCK.

Before being latched in the *I* flip-flop (see [Figure 36-11](#)) on TCK falling edge, the TDO signal must be stable at the input of the flip-flop. This condition is verified if the TCK period is superior to the following delay:

worst-case edge detection delay + negative-edge signal propagation delay + JTAG top-level logic propagation delay

The frequency relationship, $TCK < CLK/8$, limitation guarantees that all operations are performed as expected.

36.4.13.5.2 Synchronization Implementation

The figure found here shows the synchronization mechanism.

Flip-flops tck0, tck1, and tck2 perform falling- and rising-edge detections on TCK. They generate the posedge_detected and negedge_detected nets that are used to sample the TDI and TMS inputs into the respective tdi and tms flip-flops, and update the tdo flip-flop to yield the TDO output. In the design, the only signal that might go metastable is the output of the tck0 flip-flop. This signal is captured in the tck1 flip-flop and no logical operation is performed on it to minimize a metastability propagation risk.

The TDI and TMS flip-flops also cannot go metastable: The propagation time of the rising-edge detection signal through tck0, tck1, and tck2 guarantees that the TDI and TMS inputs are stable when captured in the TDI and TMS flip-flops.

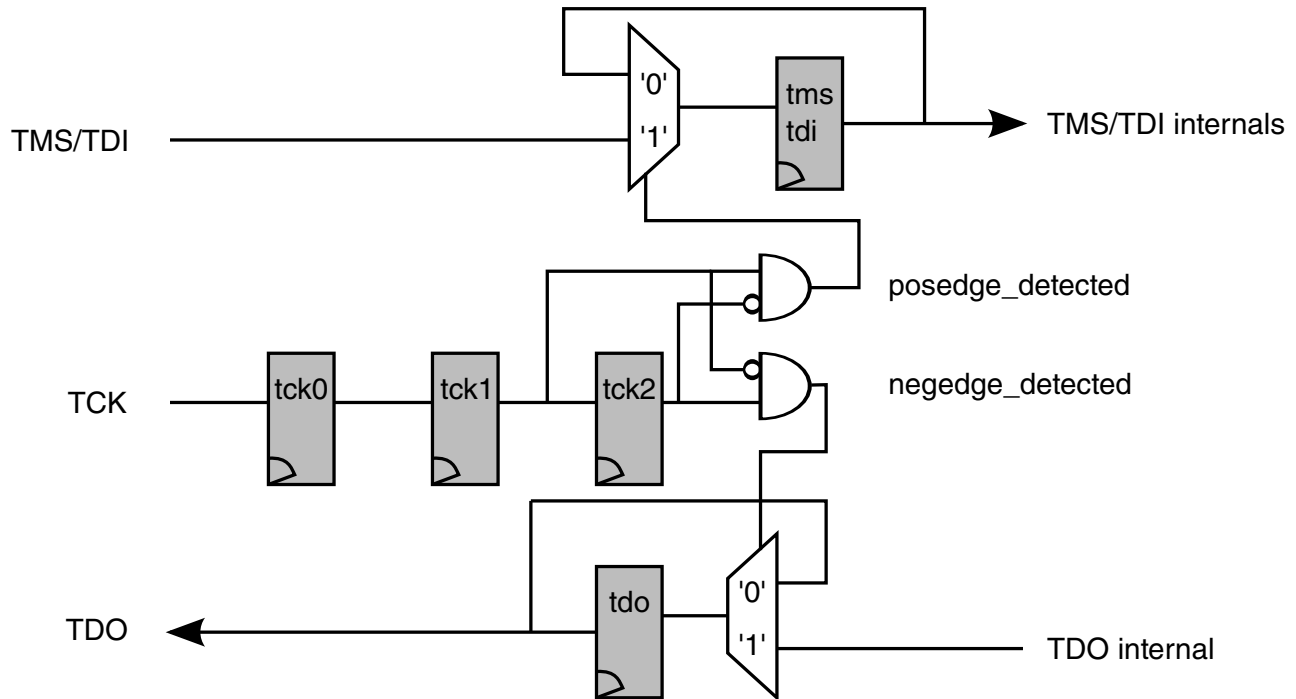

Figure 36-11. OnCE Synchronization Layer

The following figure shows synchronization timings. It takes three CLK clock cycles to synchronize TDI on the SDMA clock.

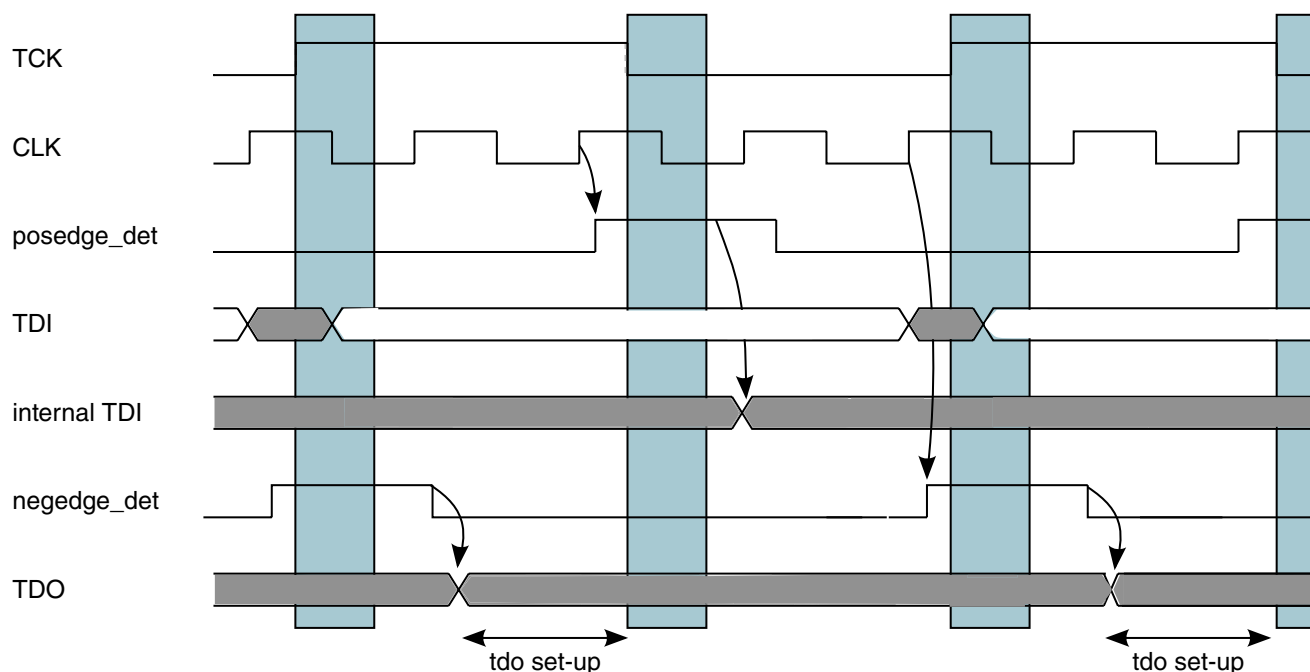

Figure 36-12. Synchronization Timings

36.4.13.5.3 JTAG Controller Start-Up Recommended Procedure

To ensure correct TAP controller initialization, it is recommended to use the following procedure:

1. Assert JTAG reset TRSTB (for example, set low).
2. Set TMS low.
3. Wait for 1 TCK clock.
4. Release JTAG reset TRSTB (for example, set high).
5. Wait for a minimum of five TCK cycles.

36.4.14 Using the OnCE

This section provides the elements necessary to run the OnCE during a debug process.

In addition to the basic set of commands described in [OnCE Commands](#), more complex commands can be built to meet users' requirements.

36.4.14.1 Activating Clocks in Debug Mode

For power consumption issues, some clocks in the SDMA are disabled when not needed.

This is the case for instances when the SDMA is in sleep mode. Clock gating management depends on the interface used to control the OnCE.

- For the JTAG access, the SDMA clock gating must be turned off via the `clk_gating_off` input.
- For the ARM platform access, the SDMA clock gating is automatically turned off when the ARM platform access is enabled (see [OnCE Enable \(SDMAARM_ONCE_ENB\)](#)).

36.4.14.2 Getting the Current Status

Most of the commands the OnCE supports have an impact on the status of the SDMA.

It is not permissible to request the execution of an instruction on the SDMA from the OnCE while the SDMA is not in debug mode. Such a violation may cause unpredictable behavior, and it might be necessary to reset the SDMA.

Therefore, the value of the PST bits provided in the OnCE status register should always be checked before sending any request to the SDMA.

36.4.14.3 Methods of Entering Debug Mode

A debug request may be asserted at any time, but it is not always taken into account immediately. Debug mode cannot be entered in the middle of an instruction, or during the save or restore states of a context switch.

The request is ignored when the core is already in debug mode. Refer to [Figure 36-4](#), which shows all possible transitions to the debug state, as there are several ways to enter debug mode.

36.4.14.3.1 External Debug Request During Reset

To enter debug mode after exiting reset, the external debug line has to be maintained high. This line is handled by the JTAG top-level block.

NOTE

The SDMA detects the debug requests only if the SDMA clock is running (see [Activating Clocks in Debug Mode](#)). The debug request line should be not be maintained high when the SDMA is in debug mode.

NOTE

The `debug_rqst` command (from the OnCE command set) is not supported during system reset.

36.4.14.3.2 Debug Request During Normal Activity

During normal activity, the SDMA enters debug mode when the following is true:

1. If the debug request line from the JTAG top-level is asserted, or
2. If the OnCE controller receives a `debug_rqst` command.

The `debug_rqst` command can be sent by the JTAG access or by an access on the ARM platform side (if the ARM platform access is enabled).

36.4.14.3.3 Software Breakpoint Instruction

The SDMA enters debug mode at the end of the execution of a software breakpoint instruction. This instruction must be inserted in program flow executed by the core.

36.4.14.3.4 Event Detection Unit Matching Condition

If the event detection is enabled, a debug request is sent to the core after detecting a matching condition on the SDMA memory bus.

See [OnCE Event Detection Unit](#) for more details.

36.4.14.4 Executing Instructions in Debug Mode

The OnCE supports a mechanism to execute instructions in debug mode. If the SDMA is in debug mode, then the `exec_once` command can be used to execute an SDMA instruction from the OnCE controller. The SDMA returns to debug mode at the end of each execution.

Some instructions are not supported by the `exec_once` command: `done`/`yield`/`yiedge` (except `done 5`), `BF`, `BT`, `BSF`, `BDF`, `JMP`, `JSR`, `JMPR`, `JSRR`, `RET`, and `LOOP`, as well as all the illegal instructions are not supported.

NOTE

While instructions are executed in debug mode from the OnCE, the program counter of the SDMA is not incremented.

36.4.14.5 Command Sequences Examples

This section provides examples of command sequences that run the SDMA in debug mode. These sequences are available for both the ARM platform and JTAG accesses.

The following presents the syntax used in this section. The data field provided with each command is put in parenthesis with the command name. A '-' is used if the data field provided is a *don't care* value.

```
my_command(data_field);           // executing my_command with a data field
my_command(-);                   // executing my_command with a don't care data field
```

The value returned by the command (if there is one) is referred by an assignment. In case the value returned by the command is not used, the assignment is omitted. For an ARM platform access, the value returned (it is always a data value) is obtained by reading back into the SDMA data register.

```
data_out = my_command(data_in); // returning a data value
```

To clarify the syntax, the instructions' opcodes are referred to by their names. In practice, use the corresponding 16-bit encoding.

36.4.14.5.1 Getting the SDMA Status

NOTE

Before executing any command that affects the SDMA (like `dmov` or `exec_once`), check that the SDMA is in debug mode.

Use the following snippet:

```
rstatus();           // read SDMA status until the SDMA is in debug mode
...
rstatus();
```

If the SDMA is not in debug mode, then a debug request must be generated. In this case, the SDMA enters debug mode at the end of the execution of the current instruction. Use this snippet:

```
debug_rqst(-); // debug request
```

In the following sections, it is assumed that the SDMA was successfully put into debug mode.

36.4.14.5.2 Saving the Context

The first debug task is to save the SDMA context, which is the content of the eight general-purpose registers, the loop and PC-related registers, and the flags.

Functional Description

Use the general register GReg[1] as an intermediate register to export the entire context of the SDMA.

The following example shows how to save GReg[0], GReg[1], GReg[2] and GReg[3]. The sequence of commands used to export additional general registers is very similar to this.

Save GReg[0], GReg[1], GReg[2], and GReg[3]

```
GReg1_data = dmov(-);           // the value exported is the content of
GReg[1]
exec_once("mov GReg1,GReg0");    // puts the content of GReg[0] into
GReg[1]
GReg0_data = dmov(-);           // the value exported is the content of
GReg[0]
exec_once("mov GReg1, GReg2");   // puts the content of GReg[2] into
GReg[1]
GReg2_data = dmov(-);           // the value exported is the content of
GReg[2]
exec_once("mov GReg1, GReg3");   // puts the content of GReg[3] into
GReg[1]
GReg3_data = dmov(-);           // the value exported is the content of
GReg[3]
```

Get the value of the internal flags (SF, DF, T, and LM), of the loop related registers (EPC and SPC), and of the PC-related registers (PC and RPC). Use a done 5, which is the formatting instruction dedicated to the debug. This instruction formats the flags and the values contained in the registers. It also writes the resulting values into the channel context memory. It should not be used when entering debug from the IDLE state (for example, with no active channel script running on the SDMA), because it will update a channel context that may belong to any channel.

```
exec_once("done 5");            // formatting the value of flags and registers
```

At this point, the channel context should be up-to-date in memory, and debug operations should now be possible. However, the context can be exported with the following instructions:

Exporting the Context

```
dmov(ctx_base_addr);           // loading GReg[1] with the channel
context_base_address
exec_once("ld GReg0, (GReg1,0)"); // get RPC-PC into GReg0
exec_once("ld GReg1, (GReg1,1)"); // get SPC-EPC into GReg1
Loop_data = dmov(-);            // read back the value of Loop registers
exec_once("mov GReg1, GReg0");   // puts the PC info into GReg1
PC_data = dmov(-);              // reads back the content of the PC registers
```

After this sequence of operations, the entire SDMA context is exported via the OnCE.

36.4.14.5.3 Restoring the Context

At this point in the operation, restore the context of the SDMA. It can be different from the original context located in memory, and the content previously saved into the debugging application via the OnCE.

The example found hereshows how it is possible to modify the current channel context.

Modifying the Current Channel Context

```

dmov(Loop_data);                // put Loop former value into GReg[1]
exec_once("mov GReg0, GReg1");   // copy to GReg[0]
dmov(PC_data);                  // put PC former value into GReg[1]
exec_once("mov GReg2, GReg1");   // copy to GReg[2]
dmov(ctx_base_addr);            // put channel context base address into
GReg[1]                          //
exec_once("st GReg0, (GReg1,1)"); // restore Loop context
exec_once("st GReg2, (GReg1,0)"); // restore PC context

```

Once the context in memory is the desired context (with or without applying the previous instruction sequence), it can be restored to the *real* PC and loop registers in the SDMA core:

```

exec_once("cpShReg");            // restore flags and PC & loop related registers

```

After this command, the SDMA core PC, RPC, SPC, EPC registers, as well as the flags contain the same data as what is stored in the context RAM for the current channel.

The following example shows how to restore the context of general registers GReg[0], GReg[1], GReg[2] and GReg[3].

Restoring the General Register Context

```

dmov(GReg3_data);               // put GReg[3] restore value in GReg[1]
exec_once("mov GReg3, GReg1"); // restore GReg[3]
dmov(GReg2_data);               // put GReg[2] restore value in GReg[1]
exec_once("mov GReg2, GReg1"); // restore GReg[2]
dmov(GReg0_data);               // put GReg[0] restore value in GReg[1]
exec_once("mov GReg0, GReg1"); // restore GReg[0]
dmov(GReg1_data);               // restore GReg[1]

```

At this point, it is possible to restart the normal program execution.

NOTE

Every SDMA core general register value can be modified by a mov instruction, which makes modification of these registers easy during debug. Unfortunately, there is no such instruction as a mov to directly modify the contents of either PCU register or flag (PC, RPC, SPC, EPC, T, LM, SF, or DF). The cpShReg instruction is meant to provide a means for changing these register contents via the context memory.

36.4.14.5.4 Accessing the Memory

In the example shown here, it is assumed that the SDMA context is entirely saved. If true, it is permissible to modify the general purpose registers during debugging activity.

To perform a memory read access, the target address is stored via the OnCE in GReg[1], then the load instruction is executed on the SDMA (the data loaded from the memory overwrites the address contained in GReg[1]), and then the result value is read back via the OnCE.

```
macro READ:                dmov(target_addr);                // put the target
address in GReg[1]         exec_once("ld GReg1, (GReg1,0)");    // execute the
load instruction           res_data = dmov(-);                // exports the result
data value
```

For a memory write access, the target address is written in GReg[0], and the value to store is written in GReg[1]. Then the store instruction is executed on the SDMA.

```
macro WRITE:                dmov(target_addr);                // puts the
target address in GReg[1]   exec_once("mov GReg0, GReg1");      // puts the target
address in GReg[0]         dmov(target_data);                // puts the target
data in GReg[1]            exec_once("st GReg1, (GReg0,0)");    // performs the
store operation
```

This sequence is shown as an example; however, many other sequences are possible.

NOTE

This sequence of commands can also be applied to memory-mapped registers.

36.4.14.5.5 Resuming Program Execution

Before resuming program execution, it is assumed that the SDMA context is properly restored. There are two ways to restart the SDMA.

Start by executing the last instruction fetched before entering debug mode, as follows.

```
run_core(-);                // resume execution from where we stopped before
```

If necessary, restart the execution from a different address. In this case, use the `exec_core` command. The data field provided with this command must be the encoding of a jump instruction.

```
exec_core("jmp start_addr"); // rerun the SDMA from another address
```

In these two examples, the SDMA exits debug mode and keeps executing the code fetched from the memory.

36.4.14.5.6 Single Stepping in RAM

To execute a program step-by-step from the RAM, insert software breakpoints in the program flow at appropriate places so that the SDMA only executes one instruction before returning to debug mode.

First, read the next instruction to execute in the RAM. Then, depending on the value of this instruction, compute the address where a software breakpoint instruction should be inserted. The instruction at the corresponding address must be saved, and, the software breakpoint instruction is inserted. After restarting the SDMA, there is only one instruction executed before meeting the software breakpoint.

The following example shows the macro functions READ and WRITE, which correspond to the sequence of commands (described above) used to access the memory.

NOTE

The data read from the memory are 32-bit values, while the instructions are 16-bit values only. This is why it is best to only use addresses divided by two when accessing the memory.

READ and WRITE Macro Functions

```
next_instr = READ(run_addr/2);           // read the next instruction to execute
// the tool now has to compute the address where the breakpoint
// instruction should be inserted, this address is the "bkpt_addr"
instr_save = READ(bkpt_addr/2);         // save the instruction before
overwriting                               // store the bkpt instruction
STORE("bkpt instruction",bkpt_addr/2);
in memory
exec_core("jmp run_addr");              // rerun the SDMA
rstatus(-);                             // wait for the SDMA to enter debug mode
...
rstatus(-);
STORE(instr_save,bpkt_addr/2);          // restore the instruction
overwritten
```

In case of branched conditional instructions, a breakpoint instruction should be written at the two possible target addresses.

36.4.14.5.7 Single Stepping in ROM

No single-step mechanism is supported in ROM. The program code can be loaded in the RAM, where the single-step mechanism can be executed.

36.4.14.6 OnCE Event Detection Unit

The event detection unit watches signals from the data memory bus (DMBUS), which the SDMA core uses to access its RAM, ROM, and memory mapped registers.

Functional Description

A debug request is sent to the OnCE controller when user-defined conditions on address and/or data values are true.

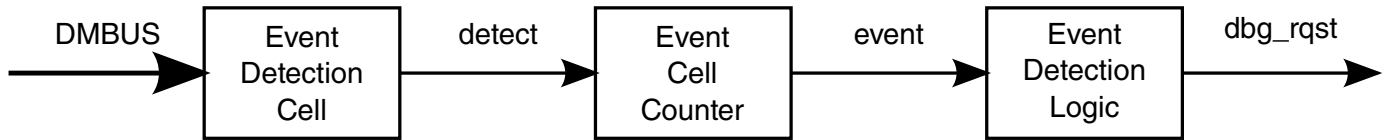

Figure 36-13. Event Detection Unit

A counter, provided with the detection cell, is decreased after an event detection. A debug request is sent to the core only when the counter reaches the value of 0. It is possible to disable the use of the counter if a debug request has to be generated after each event detection.

The event cell is the basic block that supports hardware breakpoints on an address value and/or data values coming from the SDMA memory bus. The trigger condition that generates the debug request is a mixed condition based on those values.

The following figure shows the event cell architecture. The event cell contains the address (stored in the memory address register) and the data (stored in the memory data register) used during the last memory access. There are some user-defined reference values located in memory mapped registers-the event cell addresses, the event cell address mask, the event cell data, and the event cell data mask. These registers are accessed by standard load/store instructions just like regular memory locations.

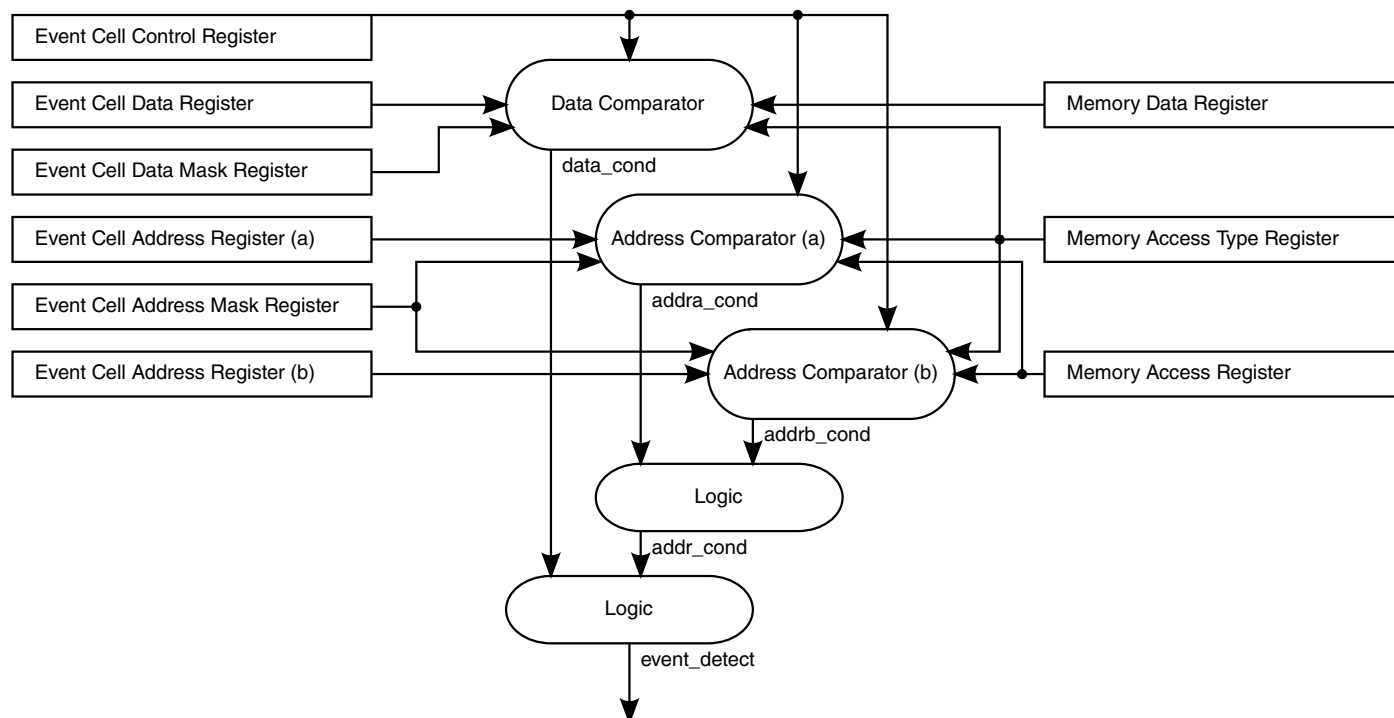

Figure 36-14. Event Cell Architecture

To define a memory breakpoint, three conditions are taken into account: The first two conditions are comparisons of the current memory address with user-defined reference addresses (these conditions are called addressA and addressB). The third condition consists of a comparison between the data received on the DMBUS and a user-defined reference data (this condition is called data). An intermediate address condition is set to express a dependency between addressA and addressB conditions.

36.4.14.7 Clock Gating and Reset

This section details how to use the clocks and handle the reset signals.

36.4.14.7.1 Clocks

Because the SDMA uses clock gating to save power, it is necessary to disable the clock gating and force the clocks to be enabled when using the OnCE.

When the OnCE is accessed through its JTAG interface, clock gating must be disabled outside the SDMA via a dedicated SDMA input port `clk_gating_off`. The reason why detection is not performed automatically by the SDMA internal hardware is that it would cost power to monitor activity on the JTAG interface.

When the OnCE is accessed through the ARM platform Control interface, clock gating is automatically turned off. This is done when bit 0 of the ONCE_ENB register (see [OnCE Enable \(SDMAARM_ONCE_ENB\)](#)) is set. A write access to this register is possible even when the OnCE clock is not running. If the ARM platform access is used, the bit in the ONCE_ENB register must be set before any attempt to access any other OnCE register.

36.4.14.7.2 Resets

The OnCE reset is different from the SDMA main reset.

Normally, activating the SDMA reset while keeping the OnCE reset inactive (when possible) enables you to reset the core without having to reprogram the OnCE.

36.4.14.8 Real Time Features

To rebuild the skeleton of a program execution, it is necessary to store the addresses of the program instructions where jumps are taken: A trace buffer is therefore provided. A real time buffer has also been added to receive data values written during a program execution.

The content of this register may be exported through JTAG ports without stopping the core.

36.4.14.8.1 Trace Buffer

The Trace Buffer is a 32-stage buffer that contains appropriate information to identify the 32 last changes of flow detected during a program execution.

The following figure shows an overview of the Trace Buffer.

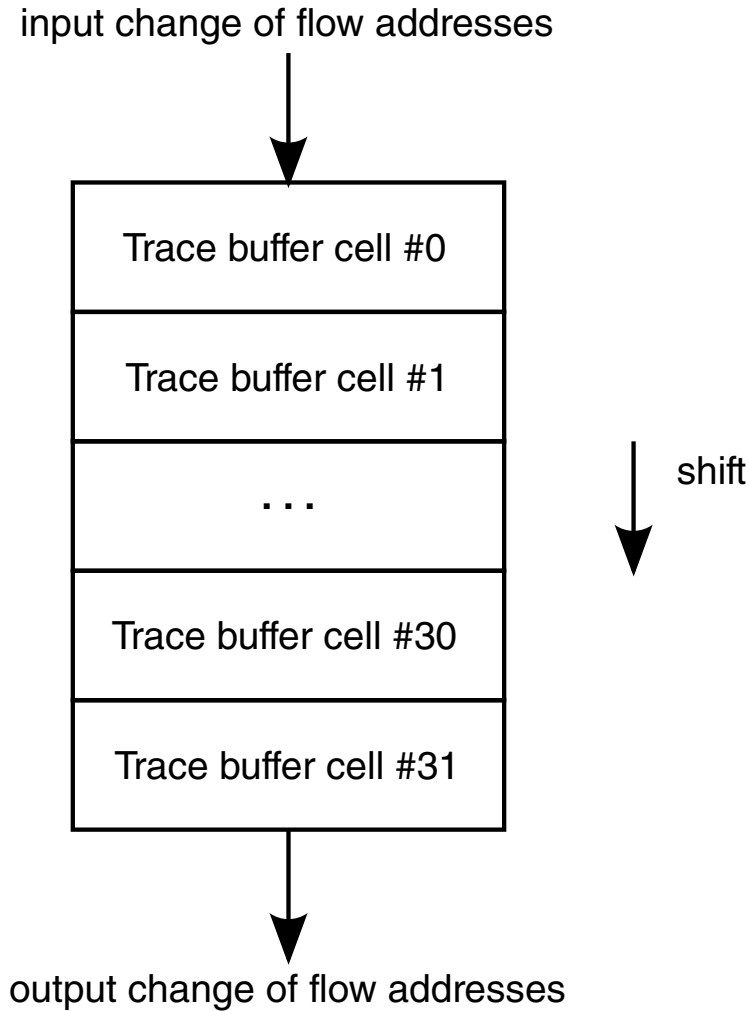

Figure 36-15. Trace Buffer

Each cell of the trace buffer contains two reference addresses and a flag. The flag is set when the addresses stored in the cell correspond to a valid change of flow; otherwise, the flag is cleared. The three most significant bits are unused.

After every change of flow detection, the address of current instruction and the address of the target instruction are stored at the top of the Trace Buffer (cell #0). The flag in the cell is set to indicate that a valid change of flow was detected. Former cell values are shifted one level down. The Trace Buffer contains the 32 last changes of flow. All the flags are reset on a software or a hardware reset, and after each transition from debug mode to user mode.

A memory mapped register of SDMA core, the Trace Buffer register (TB), is provided to read the content of the Trace Buffer. This operation should be done in debug mode. Performing a read access to the Trace Buffer register returns the content of the bottom of the Trace Buffer (cell #31). After every read access, the trace buffer is shifted one level down, and the flag at the top of the trace buffer is cleared.

A typical OnCE command sequence that retrieves the oldest change-of-flow information is as follows:

```
exec_once("mov r1, TB");           // stores the oldest change-of-flow in
GReg1                               //
dmov(-);                           // retrieves GReg1 contents
```

This sequence requires the SDMA to be put in debug mode.

36.4.14.8.2 Real Time Buffer

The Real Time Buffer register (RTB) is a memory mapped register that can be accessed as a regular memory location by the SDMA core during program execution. This register is located in the OnCE.

Executing an `rbuffer` command (see [The OnCE Controller](#) for further details) exports the content of this register through JTAG ports.

When a write access is performed at the memory location corresponding to the RTB, the receive flag (for example, the RCV bit) is set in the OnCE Status Register (OSR). This flag is cleared at the end of the execution of an `rbuffer` command.

NOTE

Every write access to the RTB memory location updates the RTB register even if the RCV flag is set. The RTB is cleared on a JTAG reset.

36.4.14.8.3 Emulation Pin

The `debug_matched_event` emulation pin reflects the matching condition status detected by the Event Detection Unit.

Since it can be necessary to detect conditions without triggering debug requests, it is possible to disable the generation of debug requests by the Event Detection Unit and still have the matching condition available on the emulation pin. This can be done by clearing the EN flag in the ECTL register.

36.4.14.8.4 Real-Time Debug Outputs

The table found here shows the debug signals that are available at the SDMA boundaries. Their availability at chip boundaries depends on the project.

Table 36-41. Real-Time Debug Output Pins

Pin	Description
debug_core_state[3:0]	<p>The core_state bits reflect the state of the SDMA core.</p> <ul style="list-style-type: none"> • The "Program" state is the usual instruction execution cycle. • The "Data" state is inserted when there are wait-states during a load or a store on the data bus (ld or st). • The "Change of Flow" state is the second cycle of any instruction that breaks the sequence of instructions (jumps and channel switching instructions). • The "Change of Flow in Loop" state is used when an error causes a hardware loop exit. • The "Debug" state means the SDMA is in debug mode. • The "Functional Unit" state is inserted when there are wait-states during a load or a store on the functional units bus (ldf or stf). • In "Sleep" modes, no script is running (this is the core idle state); the "after Reset" is slightly different because no context restoring phase will happen when a channel is triggered: The script located at address 0 is executed (boot operation). • The "in Sleep" states are the same as above except they do not have any corresponding channel: they are used when entering debug mode after reset; the reason is that it is necessary to return to the "Sleep after Reset" state when leaving debug mode. <p>0 Program 1 Data 2 Change of Flow 3 Change of Flow in Loop 4 Debug 5 Functional Unit 6 Sleep 7 Context Switch Saving Channel 8 Program in Sleep 9 Data in Sleep 10 Change of Flow in Sleep 11 Change of Flow in Loop in Sleep 12 Debug in Sleep 13 Functional Unit in Sleep 14 Sleep after Reset 15 Context Switch Restoring Channel</p>
debug_yield	<p>Pulse that is active when a yield (done 0) or a yieldge (done 1) instruction is executed.</p> <p>0 - 1 yield/yieldge executed</p>
debug_core_run	<p>Active when the SDMA core is executing instructions.</p> <p>0 Debug or sleep mode</p>

Table continues on the next page...

Table 36-41. Real-Time Debug Output Pins (continued)

Pin	Description
	1 Run mode
debug_event_channel_sel	Indicates if debug_event_channel displays current channel or last received event 0- debug_event_channel[5:0] gives the number of the current channel 1- debug_event_channel[5:0] gives the number of the last received event
debug_event_channel[5:0]	Gives the number of any DMA request as soon as it is received or the number of the current channel. The value of debug_event_channel_sel indicates if debug_event_channel displays the current channel or last received event. The signal debug_event_channel_sel must be observed to determine what information is provided on debug_event_chanel at any given time.
debug_pc[13:0]	Program Counter value; it has a meaning when the core is in run mode.
debug_mode	Set when the core is in debug. 0 - 1 Core is in debug
debug_bus_error	Set when an error was received during a load or a store (ld, st, ldf, or stf instruction) and registered in SF or DF flag. 0 No error during last load/store 1 Error during last load/store
debug_bus_device[4:0]	Indicates the device or functional unit that is accessed by the current instruction. The debug_bus_device output is always valid when in sleep mode, debug mode, or executing any instruction that does not access the functional units or the memory mapped devices, "no access" is output. 0 No access 1 MSA 2 MDA 3 MD 4 MS 5 PSA 6 PDA 7 PD 8 PS 9 RESERVED 10 RESERVED 11 RESERVED 12 RESERVED 13 CA 14 CS 15 Reserved 16 Memory (RAM or ROM) 17 Memory mapped register

Table continues on the next page...

Table 36-41. Real-Time Debug Output Pins (continued)

Pin	Description
	18 Peripheral #1
	19 Peripheral #2
	20 Peripheral #3
	21 Peripheral #4
	22 Peripheral #5
	23 Peripheral #6
	24 Peripheral #7
	25 Peripheral #8
	26 Peripheral #9
	27 Peripheral #10
	28 Peripheral #11
	29 Peripheral #12
	30 Peripheral #13
	31 Peripheral #14
debug_bus_rwb	Indicates the direction of the access given by debug_bus_device 0 Write access (st or stf) 1 Read access (ld or ldf)
debug_matched_dmbus	Pulse indicating the OnCE event detection unit has detected a match on the data bus during an access to memory (RAM or ROM), a memory mapped register or a peripheral that is hooked to the SDMA. 0 - 1 data bus match detected
debug_rtbuffer_write	Pulse indicating when the real-time buffer is written by the core. 0 - 1 RTB was modified
debug_evt_chn_lines[7:0]	Eight lines that generate short pulses when DMA requests are received or channels are (re)started. Every line is controlled through two parameters defined in registers Cross-Trigger Events Configuration Register 1 (SDMAARM_XTRIG_CONF1) (as described in SDMAARM). The following two parameters are available for every line: <ul style="list-style-type: none"> • CNF-Indicates what is monitored on the line: 0 for a channel start, 1 for a DMA request reception • NUM[5:0]-Gives the number of the DMA request or channel to monitor

The matched_event emulation pin reflects the matching condition status detected by the Event Detection Unit. Because it can be necessary to detect conditions without triggering debug requests, it is possible to disable the generation of debug requests by the Event Detection Unit and still have the matching condition available on the emulation pin. This can be done by clearing the EN flag in the ECTL register.

All real-time debug outputs are disabled by default (for example, they are stuck to 0) to avoid power consumption when they are not used. They are enabled when bit 11 (RTDOBS) of the [Configuration Register \(SDMAARM_CONFIG\)](#) is set. Signals provided to the system JTAG controller for SDMA debug mode status will also be enabled when the *clk_gating_off* input is asserted.

36.5 Instruction Set

36.5.1 Instruction Encoding

This section presents a short summary of the instruction codes. All context switch instructions are listed for information only; they cannot function properly out of the context switch routine.

```

x...x - don't care

rrr - destination/source general register

sss - additional source general register

bbb - general register used as address base register

dddd - address displacement

nnnnn - bit number
uuuuuuuu - function unit command bits

pppppppp - branch displacement (signed)

iiiiiii - 8-bit immediate

jjj - control bit to clear

ff - flag to clear
00000jjj00000000 - done (done,yield,wait)
00000jjj00000001 - notify
00000xxx00000010 - reserved
00000xxx00000011 - reserved
00000xxx00000100 - reserved
0000000000000101 - softBkpt
0000000100000101 - reserved
0000001000000101 - reserved
0000001100000101 - reserved
0000010000000101 - reserved
0000010100000101 - reserved
0000011000000101 - reserved
0000000000000110 - ret
0000000100000110 - reserved
0000001000000110 - reserved
0000001100000110 - reserved
0000010000000110 - reserved
0000010100000110 - reserved
0000011000000110 - reserved

```

0000011100000110	- reserved
000000ff00000111	- clrf ff
0000010000000111	- reserved
0000010100000111	- reserved
0000011000000111	- reserved
0000011100000111	- illegal
00000rrr00001000	- jmp r r
00000rrr00001001	- jsrr
00000rrr00001010	- ldrpc r
00000rrr00001011	- reserved
00000rrr000011xx	- reserved
00000rrr00010000	- revb
00000rrr00010001	- revblo
00000rrr00010010	- rorb
00000rrr00010011	- reserved
00000rrr00010100	- rorl
00000rrr00010101	- lsr1
00000rrr00010110	- asr1
00000rrr00010111	- lsl1
00000rrr001nnnnn	- bclri r,n
00000rrr010nnnnn	- bseti r,n
00000rrr011nnnnn	- btsti r,n
00000xxx10000xxx	- reserved
00000rrr10001sss	- mov
00000rrr10010sss	- xor
00000rrr10011sss	- add
00000rrr10100sss	- sub
00000rrr10101sss	- or
00000rrr10110sss	- andn
00000rrr10111sss	- and
00000rrr11000sss	- tst
00000rrr11001sss	- cmpeq
00000rrr11010sss	- cmplt
00000rrr11011sss	- cmphs
0000011011100000	- reserved
0000011011100001	- reserved
0000011011100010	- cpShReg
0000011011100011	- reserved
0000011011100100	- reserved
0000011011100101	- reserved
0000011011100110	- reserved
0000011011100111	- reserved
00000xxx11101xxx	- reserved
00000xxx11110xxx	- reserved
00000xxx11111xxx	- reserved
00001rrriiiiiiii	- ldi r,i
00010rrriiiiiiii	- xori r,i
00011rrriiiiiiii	- addi r,i
00100rrriiiiiiii	- subi r,i
00101rrriiiiiiii	- ori r,i
00110rrriiiiiiii	- andni r,i
00111rrriiiiiiii	- andi r,i
01000rrriiiiiiii	- tsti r,i
01001rrriiiiiiii	- cmpeqi r,i
01010rrrddddd bbb	- ld r, (d,b)
01011rrrddddd bbb	- st r,u
01100rrruuuuuuuu	- ldf r,u
01101rrruuuuuuuu	- stf r,u
011100xxxxxxxxxx	- reserved
011101xxxxxxxxxx	- reserved
011110ffnnnnnnnn	- Loop ff flags are reset
01111100pppppppp	- bf pc=pc+signed(pppppppp)+1
01111101pppppppp	- bt pc=pc+signed(pppppppp)+1
01111110pppppppp	- bsf pc=pc+signed(pppppppp)+1
01111111pppppppp	- bdf pc=pc+signed(pppppppp)+1
10aaaaaaaaaaaaaa	- jmp absolute
11aaaaaaaaaaaaaa	- jsr absolute

36.5.2 SDMA Instruction Set

This section describes all the useful instructions from the SDMA set.

Table 36-42. SDMA Instruction List

Instruction	Description	Page
ADD	Addition	ADD (Addition)
ADDI	Add with Immediate Value	ADDI (Add with Immediate Value)
AND	Logical AND	AND (Logical AND)
ANDI	Logical AND with Immediate Value	ANDI (Logical AND with Immediate Value)
ANDN	Logical AND NOT	ANDN (Logical AND NOT)
ANDNI	Logical AND with Negated Immediate Value	ANDNI (Logical AND with Negated Immediate Value)
ASR1	Arithmetic Shift Right by 1 Bit	ASR1 (Arithmetic Shift Right by 1 Bit)
BCLRI	Bit Clear Immediate	BCLRI1 (Bit Clear Immediate)
BDF	Conditional Branch if Destination Fault	BDF (Conditional Branch if Destination Fault)
BF	Conditional Branch if False	Functional Units Programming Model
BSETI	Bit Set Immediate	BSETI (Bit Set Immediate)
BSF	Conditional Branch if Source Fault	BSF (Conditional Branch if Source Fault)
BT	Conditional Branch if True	BT (Conditional Branch if True)
BTSTI	Bit Test immediate	BTSTI (Bit Test immediate)
CLRF	Clear ARM platform flags	CLRF (Clear ARM platform flags)
CMPEQ	Compare for Equal	CMPEQ (Compare for Equal)
CMPEQI	Compare with Immediate for Equal	CMPEQI (Compare with Immediate for Equal)
CMPHS	Compare for Higher or Same	CMPHS (Compare for Higher or Same)
CMPLT	Compare for Less Than	CMPLT (Compare for Less Than)
cpShReg	Update Context of PCU Registers and Flags	cpShReg (Update Context of PCU Registers and Flag)
DONE	DONE, Yield	DONE (DONE, Yield)
ILLEGAL	ILLEGAL Instruction	ILLEGAL (ILLEGAL Instruction)
JMP	Unconditional Jump Immediate	JMP (Unconditional Jump Immediate)
JMPR	Unconditional Jump	JMPR (Unconditional Jump)
JSR	Unconditional Jump to Subroutine Immediate	JSR (Unconditional Jump to Subroutine Immediate)
JSRR	Unconditional Jump to Subroutine	JSRR (Unconditional Jump to Subroutine)
LD	Load Register	LD (Load Register)
LDF	Load Register from Functional Unit	LDF (Load Register from Functional Unit)

Table continues on the next page...

**Table 36-42. SDMA Instruction List
(continued)**

Instruction	Description	Page
LDI	Load Register with Immediate Value	LDI (Load Register with Immediate Value)
LDRPC	Load from RPC to Register	LDRPC (Load from RPC to Register)
LOOP	Hardware Loop	LOOP (Hardware Loop)
LSL1	Logical Shift Left by 1 Bit	LSL1 (Logical Shift Left by 1 Bit)
LSR1	Logical Shift Right by 1 Bit	LSR1 (Logical Shift Right by 1 Bit)
MOV	Logical Move	MOV (Logical Move)
NOTIFY	Notify to ARM platform	NOTIFY (Notify to ARM platform)
OR	Logical OR	OR (Logical OR)
ORI	Logical OR with Immediate Value	ORI (Logical OR with Immediate Value)
RET	Return from Subroutine	RET (Return from Subroutine)
REVB	Reverse Byte Order	REVB (Reverse Byte Order)
REVBLO	Reverse Low Order Bytes	Reverse Low Order Bytes(REVBLO)
ROR1	Rotate Right by 1 Bit	ROR1 (Rotate Right by 1 Bit)
RORB	Rotate Right by 1 Byte	RORB (Rotate Right by 1 Byte)
SOFTBKPT	Software Breakpoint	SOFTBKPT (Software Breakpoint)
ST	Store Register	ST (Store Register)
STF	Store Register in Functional Unit	STF (Store Register in Functional Unit)
SUB	Subtract	SUB (Subtract)
SUBI	Subtract with Immediate	SUBI (Subtract with Immediate)
TST	Test with Zero	TST (Test with Zero)
TSTI	Test Immediate	TSTI (Test Immediate)
XOR	Logical Exclusive OR	XOR (Logical Exclusive OR)
XORI	Exclusive OR with Immediate	XORI (Exclusive OR with Immediate)

36.5.2.1 ADD (Addition)

Operation:

$$GReg[r] \leftarrow GReg[s] + GReg[r]$$

$$T \leftarrow (GReg[r] == 0)$$

Assembler:

Syntax: `add r,s`

Example: `add 0,3`

ADD GReg[3] and GReg[0] and store the result in GReg[0]

CPU Flags: T

Instruction Set

Cycles: 1

Description: Performs the ADDition of the source general register s and the destination general register r , and stores the result in the destination general register r . The T flag is set if the result of the operation is 0. It is cleared if the result is not 0.

Instruction Format:

15	14	13	12	11	10	9	8	7	6	5	4	3	2	1	0
0	0	0	0	0	r	r	r	1	0	0	1	1	s	s	s

Instruction Fields:

rrr / sss - register field:

000 - GReg[0]

001 - GReg[1]

010 - GReg[2]

011 - GReg[3]

100 - GReg[4]

101 - GReg[5]

110 - GReg[6]

111 - GReg[7]

36.5.2.2 ADDI (Add with Immediate Value)

Operation:

$\text{GReg}[r] \leftarrow \text{GReg}[r] + \text{immediate}$

$T \leftarrow (\text{GReg}[r] == 0)$

Assembler:

Syntax: `addi r,immediate`

Example: `add 6,112`

ADD GReg[6] and decimal value 112 and store the result in GReg[6]

CPU Flags: T

Cycles: 1

Description: Adds a 0-extended immediate value to a general register; stores the result in the general register. The flag T is set when the result of the operation is 0; otherwise, it is cleared. The immediate value is the low-order byte of the instruction and has a maximum value of 255 (0xFF).

Instruction Format

15	14	13	12	11	10	9	8	7	6	5	4	3	2	1	0
0	0	0	1	1	r	r	r	i	i	i	i	i	i	i	i

Instruction Fields:

rrr - register field:

000 - GReg[0]

001 - GReg[1]

010 - GReg[2]

011 - GReg[3]

100 - GReg[4]

101 - GReg[5]

110 - GReg[6]

111 - GReg[7]

iiiiiii - immediate value:

00000000 - 0

00000001 - 1

...

11111110 - 254

11111111 - 255

36.5.2.3 AND (Logical AND)

Operation:

$\text{GReg}[r] \leftarrow \text{GReg}[s] \ \& \ \text{GReg}[r]$

Assembler:

Syntax: and r,s

Example: and 1,2

AND GReg[1] and GReg[2] and store the result in GReg[1]

Instruction Set

CPU Flags: Unaffected

Cycles: 1

Description: Performs the AND of the source general register *s* and the destination general register *r*, and stores the result in the destination general register *r*.

Instruction Format

15	14	13	12	11	10	9	8	7	6	5	4	3	2	1	0
0	0	0	0	0	r	r	r	1	0	1	1	1	s	s	s

Instruction Fields:

rrr / sss - register field:

000 - GReg[0]

001 - GReg[1]

010 - GReg[2]

011 - GReg[3]

100 - GReg[4]

101 - GReg[5]

110 - GReg[6]

111 - GReg[7]

36.5.2.4 ANDI (Logical AND with Immediate Value)

Operation:

$\text{GReg}[r] \leftarrow \text{GReg}[r] \ \& \ \text{immediate}$

Assembler:

Syntax: `andi r,immediate`

Example: `andi 7,45`

AND GReg[7] and decimal value 45 and store the result in GReg[7]

CPU Flags: unaffected

Cycles: 1

Description: Performs an AND between a 0-extended immediate value and a general register; stores the result in the general register. The immediate value is the low-order byte of the instruction and has a maximum value of 255 (0xFF).

Instruction Format

15	14	13	12	11	10	9	8	7	6	5	4	3	2	1	0
0	0	1	1	1	r	r	r	i	i	i	i	i	i	i	i

Instruction Fields:

rrr - register field:

000 - GReg[0]

001 - GReg[1]

010 - GReg[2]

011 - GReg[3]

100 - GReg[4]

101 - GReg[5]

110 - GReg[6]

111 - GReg[7]

iiiiiii - immediate value:

00000000 - 0

00000001 - 1

...

11111110 - 254

11111111 - 255

36.5.2.5 ANDN (Logical AND NOT)**Operation:**

GReg[r] ← ~GReg[s] & GReg[r]

Assembler:

Syntax: andn r,s

Example: andn 3,4

AND GReg[3] and NOT GReg[4] (bit inverted) and store the result in GReg[3]

CPU Flags: Unaffected

Cycles: 1

Instruction Set

Description: Performs the AND of the negation of the source general register *s* and the destination general register *r*, and stores the result in the destination general register *r*.

Instruction Format:

Table 36-43. Instruction Format

15	14	13	12	11	10	9	8	7	6	5	4	3	2	1	0
0	0	0	0	0	<i>r</i>	<i>r</i>	<i>r</i>	1	0	1	1	0	<i>s</i>	<i>s</i>	<i>s</i>

Instruction Fields:

rrr /*sss* - destination register field:

- 000 - GReg[0]
- 001 - GReg[1]
- 010 - GReg[2]
- 011 - GReg[3]
- 100 - GReg[4]
- 101 - GReg[5]
- 110 - GReg[6]
- 111 - GReg[7]

36.5.2.6 ANDNI (Logical AND with Negated Immediate Value)

Operation:

GReg[*r*] ← GReg[*r*] & ~immediate

Assembler:

Syntax: andni *r*,immediate

Example: andni 0,2

AND GReg[0] and decimal value -3 (inverted 32-bit value 2) and store the result in GReg[0]

CPU Flags: unaffected

Cycles: 1

Description: Performs an AND between the negation of a 0-extended 8-bit immediate value and a general register; stores the result in the general register. The immediate value is the low-order byte of the instruction and has a maximum value of 255 (0xFF).

Instruction Format

15	14	13	12	11	10	9	8	7	6	5	4	3	2	1	0
0	0	1	1	0	r	r	r	i	i	i	i	i	i	i	i

Instruction Fields:

rrr - register field:

000 - GReg[0]

001 - GReg[1]

010 - GReg[2]

011 - GReg[3]

100 - GReg[4]

101 - GReg[5]

110 - GReg[6]

111 - GReg[7]

iiiiiii - immediate value:

00000000 - 0

00000001 - 1

...

11111110 - 254

11111111 - 255

36.5.2.7 ASR1 (Arithmetic Shift Right by 1 Bit)**Operation:**

$$\text{GReg}[r] : \{b31, b30, \dots, b1, b0\} \leftarrow \text{GReg}[r] : \{b31, b31, b30, \dots, b1\}$$
Assembler:

Syntax: asr1 r

Example: asr1 3

divide by 2 the signed value of GReg[3] and store the result in GReg[3]

CPU Flags: Unaffected

Cycles: 1

Instruction Set

Description: Shift the bits of any general register to the right and keep the same sign: The left bit (bit 31) is kept untouched.

Instruction Format:

Table 36-44. Instruction Format

15	14	13	12	11	10	9	8	7	6	5	4	3	2	1	0
0	0	0	0	0	r	r	r	0	0	0	1	0	1	1	0

Instruction Fields:

rrr - register field:

000 - GReg[0]

001 - GReg[1]

010 - GReg[2]

011 - GReg[3]

100 - GReg[4]

101 - GReg[5]

110 - GReg[6]

111 - GReg[7]

36.5.2.8 BCLRI1 (Bit Clear Immediate)

Operation:

$\text{GReg}[r] : \{b_{31}, \dots, b_{(i+1)}, 0, b_{(i-1)}, \dots, b_0\} \leftarrow \text{GReg}[r] : \{b_{31}, \dots, b_{(i+1)}, b_{(i)}, b_{(i-1)}, \dots, b_0\}$

Assembler:

Syntax: `bclri r,i`

Example: `bclri 1,12`

clear bit 12 in GReg[1]

CPU Flags: Unaffected

Cycles: 1

Description: Clear the bit of register r specified by the 5-bit immediate field

Instruction Format

15	14	13	12	11	10	9	8	7	6	5	4	3	2	1	0
----	----	----	----	----	----	---	---	---	---	---	---	---	---	---	---

Table continues on the next page...

0	0	0	0	0	r	r	r	0	0	1	i	i	i	i	i
---	---	---	---	---	---	---	---	---	---	---	---	---	---	---	---

rrr - register field:

000 - GReg[0]

001 - GReg[1]

010 - GReg[2]

011 - GReg[3]

100 - GReg[4]

101 - GReg[5]

110 - GReg[6]

111 - GReg[7]

iiii - immediate value:

00000 - 0

00001 - 1

...

11110 - 30

11111 - 31

36.5.2.9 BDF (Conditional Branch if Destination Fault)

Operation:

if (DF == 1) PC ← PC + 1 + displacement else PC ← PC + 1

Assembler:

Syntax: bdf label

Example: bdf LLL

Jump to LLL if DF is set, or go to the next instruction if DF is cleared; the displacement value is calculated by the assembler.

CPU Flags: Unaffected

Cycles: 2 when the branch is done, 1 otherwise

Description: If flag DF is set, jump to the new address that is calculated by adding the sign-extended 8-bit displacement to the next PC address. If flag DF is cleared, no jump is performed: The next instruction is located at the next PC address.

Instruction Set

Instruction Format

15	14	13	12	11	10	9	8	7	6	5	4	3	2	1	0
0	1	1	1	1	1	1	1	p	p	p	p	p	p	p	p

Instruction Fields:

pppppppp - signed displacement field:

00000000 - 0

00000001 - 1

...

01111110 - 126

01111111 - 127

10000000 - (-128)

10000001 - (-127)

...

11111110 - (-2)

11111111 - (-1)

36.5.2.10 BF (Conditional Branch if False)

Operation:

```
if (T == 0)
```

```
PC ← PC + 1 + displacement
```

```
else
```

```
PC ← PC + 1
```

Assembler:

Syntax: bf label

Example: bf LLL

Jump to LLL if T is cleared, or go to the next instruction if T is set. The displacement value is calculated by the assembler.

CPU Flags: Unaffected

Cycles: 2 when the branch is done, 1 otherwise

Description: Conditional branch: If flag T is cleared, jump to the new address that is calculated by adding the sign-extended 8-bit displacement to the next PC address. If flag T is set, no jump is performed: The next instruction is located at the next PC address.

Instruction Format

15	14	13	12	11	10	9	8	7	6	5	4	3	2	1	0
0	1	1	1	1	1	0	0	p	p	p	p	p	p	p	p

Instruction Fields:

pppppppp - signed displacement field:

```

00000000 - 0
00000001 - 1
...
01111110 - 126
01111111 - 127
10000000 - (-128)
10000001 - (-127)
...
11111110 - (-2)
11111111 - (-1)

```

36.5.2.11 BSETI (Bit Set Immediate)

Operation:

$$GReg[r] : \{b_{31}, \dots, b(i+1), 1, b(i-1), \dots, b_0\} \leftarrow GReg[r] : \{b_{31}, \dots, b(i+1), b(i), b(i-1), \dots, b_0\}$$

Assembler:

Syntax: `bseti r,i`

Example: `bseti 6,5`

Set bit 5 in GReg[6]

CPU Flags: Unaffected

Cycles: 1

Description: Sets bit number i in the selected General Register.

Instruction Format

Instruction Set

15	14	13	12	11	10	9	8	7	6	5	4	3	2	1	0
0	0	0	0	0	r	r	r	0	1	0	i	i	i	i	i

Instruction Fields:

rrr - register field:

000 - GReg[0]

001 - GReg[1]

010 - GReg[2]

011 - GReg[3]

100 - GReg[4]

101 - GReg[5]

110 - GReg[6]

111 - GReg[7]

iiii - bit number field:

00000 - 0

00001 - 1

...

11110 - 30

11111 - 31

36.5.2.12 BSF (Conditional Branch if Source Fault)

Operation:

if (SF == 1) PC ← PC + 1 + displacement else PC ← PC + 1

Assembler:

Syntax: bsf label

Example: bsf LLL

Jump to LLL if SF is set, or go to the next instruction if SF is cleared. The displacement value is calculated by the assembler.

CPU Flags: Unaffected

Cycles: 2 when the branch is done, 1 otherwise

Description: Conditional branch: If flag SF is set, jump to the new address that is calculated by adding the sign-extended 8-bit displacement to the next PC address. If flag SF is cleared, no jump is performed: The next instruction is located at the next PC address.

Instruction Format

15	14	13	12	11	10	9	8	7	6	5	4	3	2	1	0
0	1	1	1	1	1	1	0	p	p	p	p	p	p	p	p

Instruction Fields:

pppppppp - signed displacement field:

```
00000000 - 0
00000001 - 1
...
01111110 - 126
01111111 - 127
10000000 - (-128)
10000001 - (-127)
...
11111110 - (-2)
11111111 - (-1)
```

36.5.2.13 BT (Conditional Branch if True)

Operation

```
if (T == 1)
    PC ← PC + 1 + displacement
else
    PC ← PC + 1
```

Assembler

```
Syntax: bt label

bt LLL
```

Jump to LLL if T is set, or go to the next instruction if T is cleared. The displacement value is calculated by the assembler.

Instruction Set

CPU Flags: Unaffected

Cycles: 2 when the branch is done, 1 otherwise

Description: Conditional branch: If flag T is set, jump to the new address that is calculated by adding the sign-extended 8-bit displacement to the next PC address. If flag T is cleared, no jump is performed: The next instruction is located at the next PC address.

Instruction Format

15	14	13	12	11	10	9	8	7	6	5	4	3	2	1	0
0	1	1	1	1	1	0	1	p	p	p	p	p	p	p	p

pppppppp - signed displacement field:

```
00000000 - 0
00000001 - 1
...
01111110 - 126
01111111 - 127
10000000 - (-128)
10000001 - (-127)
...
11111110 - (-2)
11111111 - (-1)
```

36.5.2.14 BTSTI (Bit Test immediate)

Operation:

$T \leftarrow \text{GReg}[r] : b(i)$

Assembler:

Syntax: `btsti r,i`

Example: `btsti 2,29`

Test bit 29 in GReg[2] and copy its value in flag T

CPU flags: T

Cycles: 1

Description: T is loaded with the value of bit number i from the selected general register.

Instruction Format:

Table 36-45. Instruction Format

15	14	13	12	11	10	9	8	7	6	5	4	3	2	1	0
0	0	0	0	0	r	r	r	0	1	1	i	i	i	i	i

Instruction Fields:

rrr - register field:

000 - GReg[0]

001 - GReg[1]

010 - GReg[2]

011 - GReg[3]

100 - GReg[4]

101 - GReg[5]

110 - GReg[6]

111 - GReg[7]

iiii - bit number field:

0000 - 0

0001 - 1

...

11110 - 30

11111 - 31

36.5.2.15 CLRF (Clear ARM platform flags)**Operation:**

if (ff%2 == 0)

SF ← 0

if (ff/2 == 0)

DF ← 0

Assembler:

Syntax: clrf ff

Example: clrf 2

Instruction Set

Clear flag SF and keep flag DF unchanged

CPU Flags: SF, DF

Cycles: 1

Description: Clears a selection of the ARM platform fault flags: SF, DF, both SF and DF or none can be cleared.

Instruction Format

15	14	13	12	11	10	9	8	7	6	5	4	3	2	1	0
0	0	0	0	0	0	f	f	0	0	0	0	0	1	1	1

Instruction Fields:

ff - flags field:

00 - clear SF and clear DF

01 - clear DF

10 - clear

SF 11 - no clear

36.5.2.16 CMPEQ (Compare for Equal)

Operation:

$T \leftarrow (GReg[s] == GReg[r])$

Assembler:

Syntax: cmpeq r,s

Example: cmpeq 7,5

Compare GReg[7] and GReg[5] and set flag T if they are equal

CPU flags: T

Cycles: 1

Description: Subtracts the destination general register *r* from the source general register *s*, and sets T if the result is 0, clears T if the result is not 0.

Instruction Format

15	14	13	12	11	10	9	8	7	6	5	4	3	2	1	0
0	0	0	0	0	r	r	r	1	1	0	0	1	s	s	s

Instruction Fields:**rrr / sss - register field:**

000 - GReg[0]

001 - GReg[1]

010 - GReg[2]

011 - GReg[3]

100 - GReg[4]

101 - GReg[5]

110 - GReg[6]

111 - GReg[7]

36.5.2.17 CMPEQI (Compare with Immediate for Equal)**Operation:** $T \leftarrow (GReg[r] == \text{immediate})$ **Assembler:**

Syntax: cmpeqi r,immediate

Example: cmpeqi 2,13

Compare GReg[2] and decimal value 13 and set flag T if they are equal

CPU Flags: T**Cycles: 1**

Description: Subtracts the 0-extended 8-bit immediate value from the general register, and sets T if the result is 0, clears T if the result is not 0. The immediate value is the low-order byte of the instruction.

Instruction Format

15	14	13	12	11	10	9	8	7	6	5	4	3	2	1	0
0	1	0	0	1	r	r	r	i	i	i	i	i	i	i	i

Instruction Fields:**rrr - destination register field:**

000 - GReg[0]

Instruction Set

001 - GReg[1]
010 - GReg[2]
011 - GReg[3]
100 - GReg[4]
101 - GReg[5]
110 - GReg[6]
111 - GReg[7]

iiiiiii - immediate value:

00000000 - 0
00000001 - 1
...
11111110 - 254
11111111 - 255

36.5.2.18 CMPHS (Compare for Higher or Same)

Operation:

$T \leftarrow (GReg[r] \geq GReg[s])$

Assembler:

Syntax: `cmphs r,s`

Example: `cmphs 0,1`

Compare GReg[0] and GReg[1] and set flag T if GReg[0] is higher than or equal to GReg[1]

CPU Flags: T

Cycles: 1

Description: Compares the destination general register *r* and the source general register *s*, and sets T if the destination general register *r* is higher than or equal to the source general register *s*, clears T otherwise. The comparison is unsigned.

Instruction Format

15	14	13	12	11	10	9	8	7	6	5	4	3	2	1	0
0	0	0	0	0	r	r	r	1	1	0	1	1	s	s	s

Instruction Fields:**rrr / sss - register field:**

000 - GReg[0]

001 - GReg[1]

010 - GReg[2]

011 - GReg[3]

100 - GReg[4]

101 - GReg[5]

110 - GReg[6]

111 - GReg[7]

36.5.2.19 CMPLT (Compare for Less Than)**Operation:** $T \leftarrow (GReg[r] < GReg[s])$ **Assembler:**Syntax: `cmplt r,s`Example: `cmplt 7,4`

Compare GReg[7] and GReg[4] and set flag T if GReg[7] is lower than GReg[4]

CPU Flags: T**Cycles:** 1

Description: Compares the destination general register *r* and the source general register *s*, and sets T if the destination general register *r* is lower than the source general register *s*, clears T otherwise. The comparison is signed.

Instruction Format

15	14	13	12	11	10	9	8	7	6	5	4	3	2	1	0
0	0	0	0	0	r	r	r	1	1	0	1	0	s	s	s

rrr / sss - register field:

000 - GReg[0]

001 - GReg[1]

010 - GReg[2]

Instruction Set

011 - GReg[3]

100 - GReg[4]

101 - GReg[5]

110 - GReg[6]

111 - GReg[7]

36.5.2.20 cpShReg (Update Context of PCU Registers and Flag)

Assembler:

Syntax: cpShReg

CPU Flags: none

Cycles: 1

Description: SF, RPC, T, PC, LM, EPC, DF, and SPC registers are updated according to the value of their corresponding bits in the context memory. This instruction must only be used in debug mode via the OnCE. It reverses the done 5 operation.

Instruction Format

15	14	13	12	11	10	9	8	7	6	5	4	3	2	1	0
0	0	0	0	0	1	1	0	1	1	1	0	0	0	1	0

36.5.2.21 DONE (DONE, Yield)

Operation:

```
if (jjj&6 == 2) HE[CCR] ← 0
```

```
if (jjj == 3) HI[CCR] ← 1
```

```
if (jjj == 4) EP[CCR] ← 0
```

```
if ((jjj == 0) && (NCP > CCP)) CCR ← NCR
```

```
else if ((jjj == 1) && (NCP >= CCP))
```

```
CCR ← NCR
```

```
else
```

```
CCR ← NCR
```

(CCR stands for Current Channel Register; NCR stands for Next Channel Register)

Assembler:

Syntax: done jjj

Example: done 3

Clear HE bit for the current channel, send an interrupt to the ARM platform for the current channel and reschedule.

CPU Flags: Unaffected

Cycles: Variable if a context switch is done, 1 otherwise

Description: Clears one of the channel enabling bits (HE or EP for the corresponding channel number) if required. Sends an interrupt to the corresponding ARM platform by setting the appropriate flag, if required (HI for the corresponding channel number). Reschedules according to the mode and the NCP (Next Channel Priority) and CCP (Current Channel Priority) values. According to the scheduling decision, the NCR (Next Channel Register) is copied to the CCR (Current Channel Register) and channel contexts are switched. If several channels with the same highest priority are pending, they are ordered by their number from 31 down to 0. The higher number is selected (for example, channel 26 is selected if channels 3, 12, 14, and 26 with the same highest priority are pending). If no flag is modified, the reschedule can allow the replacement of the current channel by another channel with a priority strictly greater than the current channel priority (yield). Or, it can allow the replacement of the current channel by another channel with a priority greater than or equal to the current channel priority (yieldge). In the latter case, the selected channel will always be the first one with the same priority, starting from channel number 31 down to channel 0 (the current channel does not belong to the set of selectable channels).

Instruction Format

15	14	13	12	11	10	9	8	7	6	5	4	3	2	1	0
0	0	0	0	0	j	j	j	0	0	0	0	0	0	0	0

jjj - Channel Flags field:

000 - No channel flags affected: Reschedule only if the next channel priority is greater than current channel priority (yield)

001 - No channel flags affected: Reschedule only if the next channel priority is greater than or equal to the current channel priority (yieldge)

010 - Clear HE for the current channel and reschedule 011 - Clear HE, set HI for the current channel and reschedule 100 - Clear EP for the current channel and reschedule

101 - Reserved for debug to copy relevant registers into context memory

110 - RESERVED

111 - RESERVED

For the scheduling rules, refer to [Scheduler Functional Description](#). Every possible done instruction is further described as follows:

- done 0/yield is executed by a channel script when it accepts preemption by a higher priority channel;
- done 1/yieldge is executed by a channel script when it accepts preemption by a higher priority channel and it also accepts a roll-up with other channels that have the same priority;
- done 2 is executed by a channel script that was triggered by a ARM platform start via the [Channel Start \(SDMAARM_HSTART\)](#) register, when its task is completed and it requires termination;
- done 3 is executed by a channel script that was triggered by a ARM platform start via the [Channel Start \(SDMAARM_HSTART\)](#) register, when its task is completed, it requires termination and it needs to trigger an interrupt to the ARM platform upon closure;
- done 4 is executed by a channel script that was triggered by a DMA request, when its task is completed and it requires termination;
- done 5 is used in debug mode only; it copies the PCU registers and flags to the context memory of the current channel;

36.5.2.22 ILLEGAL (ILLEGAL Instruction)

Operation:

$PC \leftarrow 0001$

Assembler:

Syntax: illegal

CPU Flags: Unaffected

Cycles: 2

Description: Jumps to the Illegal instruction routine located at address 0001. All unauthorized instructions result in an Illegal instruction behavior; however, the ILLEGAL instruction must be used to guarantee software compatibility with future versions of the SDMA.

Instruction Format

Table 36-46. Instruction Format

15	14	13	12	11	10	9	8	7	6	5	4	3	2	1	0
0	0	0	0	0	1	1	1	0	0	0	0	0	1	1	1

36.5.2.23 JMP (Unconditional Jump Immediate)

Operation:

$PC \leftarrow \text{absolute_address}$

Assembler:

Syntax: `jmp label`

Example: `jmp LLL`

The assembler translates the label to the exact address

CPU Flags: Unaffected

Cycles: 2

Description: Jumps to the absolute address contained the lower 14 bits of the instruction (the PC is a 14-bit register).

Instruction Format

15	14	13	12	11	10	9	8	7	6	5	4	3	2	1	0
1	0	a	a	a	a	a	a	a	a	a	a	a	a	a	a

aaaaaaaaaaaaaaaa - address field:

0000000000000000 - 0

0000000000000001 - 1

...

1111111111111110 - 16382

1111111111111111 - 16383

36.5.2.24 JMPR (Unconditional Jump)

Operation:

$PC \leftarrow GReg[r]$

Assembler:

Syntax: `jmp r`

Example: `jmp 0`

Jump to address stored in GReg[0]

CPU Flags: Unaffected

Cycles: 2

Description: Jumps to the absolute address contained in a General Register.

Instruction Format

15	14	13	12	11	10	9	8	7	6	5	4	3	2	1	0
0	0	0	0	0	r	r	r	0	0	0	0	1	0	0	0

Instruction Fields:

rrr - register field:

000 - GReg[0]

001 - GReg[1]

010 - GReg[2]

011 - GReg[3]

100 - GReg[4]

101 - GReg[5]

110 - GReg[6]

111 - GReg[7]

36.5.2.25 JSR (Unconditional Jump to Subroutine Immediate)

Operation:

$RPC \leftarrow PC + 1$

$PC \leftarrow \text{absolute_address}$

Assembler:

Syntax: `jsr r`

Example: `jsr LLL`

Jumps to subroutine starting at LLL; the assembler translates the label to exact address

CPU Flags: Unaffected

Cycles: 2

Description: Jumps to the subroutine located at the absolute address contained the lower 14 bits of the instruction (the PC is a 14-bit register).

Instruction Format

15	14	13	12	11	10	9	8	7	6	5	4	3	2	1	0
1	1	a	a	a	a	a	a	a	a	a	a	a	a	a	a

aaaaaaaaaaaaaa - address field:

0000000000000000 - 0

0000000000000001 - 1

...

111111111111110 - 16382

111111111111111 - 16383

36.5.2.26 JSRR (Unconditional Jump to Subroutine)

Operation:

$RPC \leftarrow PC + 1$

$PC \leftarrow GReg[r]$

Assembler:

Syntax: jsrr r

Example: jsrr 5

Jumps to subroutine located at address stored in GReg[5]

CPU Flags: Unaffected

Cycles: 2

Description: Jumps to the subroutine at address contained in a General Register

Instruction Format

15	14	13	12	11	10	9	8	7	6	5	4	3	2	1	0
0	0	0	0	0	r	r	r	0	0	0	0	1	0	0	1

Instruction Fields:**rrr - register field:**

000 - GReg[0]
001 - GReg[1]
010 - GReg[2]
011 - GReg[3]
100 - GReg[4]
101 - GReg[5]
110 - GReg[6]
111 - GReg[7]

36.5.2.27 LD (Load Register)**Operation:**

$\text{GReg}[r] \leftarrow [\text{GReg}[b] + \text{displacement}]$

if (transfer_error)

SF \leftarrow 1

else

SF \leftarrow 0

Assembler:

Syntax: `ld r, (b, displacement)`

Example: `ld 1, (2, 23)`

Loads data into GReg[1]; the data is located at address obtained by adding decimal value 23 to GReg[2]

CPU Flags: SF

Cycles: 2+n where n is 0 for ROM, RAM or memory mapped registers, and n is the number of wait-states of the peripheral for a peripheral access

Description: Adds a 5-bit 0-extended displacement to a base address in General Register b; the result is the address of the data to fetch on the DM bus. The data received from the bus is stored in the destination General Register r. If an error occurs during the transfer, the flag SF is set, else it is cleared.

Instruction Format

15	14	13	12	11	10	9	8	7	6	5	4	3	2	1	0
0	1	0	1	0	r	r	r	d	d	d	d	d	b	b	b

rrr / bbb - register field:

000 - GReg[0]

001 - GReg[1]

...

111 - GReg[7]

dddd - displacement value:

00000 - 0

00001 - 1

...

11111 - 31

36.5.2.28 LDF (Load Register from Functional Unit)

Operation:

GReg[r] ← [fu_address]

if (transfer_error)

SF ← 1

else

SF ← 0

fu_address is an 8-bit field and depends on addressed functional unit

Assembler:

Syntax: ldf r, fu_address

Example: ldf 0, 13

Loads data coming from the Burst DMA register MD into GReg[0]; it is a 32-bit access with no prefetch

CPU Flags: SF

Cycles: 1+n where n is the number of wait-states that may be inserted by the functional unit

Instruction Set

Description: Sends an 8-bit address on the Functional Unit Bus (FU bus) and stores the data received from the bus in the destination General Register r. If an error occurs during the transfer, the flag SF is set, else it is cleared.

Instruction Format

15	14	13	12	11	10	9	8	7	6	5	4	3	2	1	0
0	1	1	0	0	r	r	r	f	f	f	f	f	f	f	f

See the following sections for more details of the LDF instruction usage with each functional unit:

- [Burst DMA Read \(ldf\)](#) for Burst DMA
- [Peripheral DMA Read \(ldf\)-Read Mode](#) for Peripheral DMA

Instruction Fields:

rrr - register field:

000 - GReg[0]

001 - GReg[1]

010 - GReg[2]

011 - GReg[3]

100 - GReg[4]

101 - GReg[5]

110 - GReg[6]

111 - GReg[7]

ffffff - functional unit source register and action (unspecified values are reserved):

00000000 - MSA

00000100 - MDA

00001001 - MD byte

00001010 - MD halfword

00001011 - MD word

00001100 - MS

00101001 - MD byte - prefetch

00101010 - MD halfword - prefetch

00101011 - MD word - prefetch

01000000 - DSA

11000000 - PSA
 11001000 - PD
 11010000 - PDA
 11011000 - PD in copy mode (rrr contents are lost)
 11101000 - PD - prefetch next data
 11111111 - PS

36.5.2.29 LDI (Load Register with Immediate Value)

Operation:

$\text{GReg}[r] \leftarrow \text{immediate}$

Assembler:

Syntax: `ldi r,immediate`

Example: `ldi 6,1`

loads decimal value 1 into GReg[6]

CPU Flags: Unaffected

Cycles: 1

Description: Stores a 0-extended immediate value in a General Register. The immediate value is the low-order byte of the instruction and has a maximum value of 255 (0xFF).

Instruction Format

15	14	13	12	11	10	9	8	7	6	5	4	3	2	1	0
0	0	0	0	1	r	r	r	i	i	i	i	i	i	i	i

Instruction Fields:

rrr - register field:

000 - GReg[0]
 001 - GReg[1]
 010 - GReg[2]
 011 - GReg[3]
 100 - GReg[4]
 101 - GReg[5]

Instruction Set

110 - GReg[6]

111 - GReg[7]

iiiiiii - immediate value:

00000000 - 0

00000001 - 1

...

11111110 - 254

11111111 - 255

36.5.2.30 LDRPC (Load from RPC to Register)

Operation:

GReg[r] ← RPC

Assembler:

Syntax: ldrpc r

Example: ldrpc 3

copies RPC to GReg[3]

CPU Flags: Unaffected

Cycles: 1

Description: Stores the contents of the RPC in a General Register. That instruction may be used to have more than one level of subroutines.

Instruction Format

15	14	13	12	11	10	9	8	7	6	5	4	3	2	1	0
0	0	0	0	0	r	r	r	0	0	0	0	1	0	1	0

Instruction Fields:

rrr - register field:

000 - GReg[0]

001 - GReg[1]

010 - GReg[2]

011 - GReg[3]

100 - GReg[4]

```

101 - GReg[5]
110 - GReg[6]
111 - GReg[7]

```

36.5.2.31 LOOP (Hardware Loop)

Operation:

```

if (ff%2 == 0)
    SF ← 0
if (ff/2 == 0)
    DF ← 0
if ((GReg[0] == 0) || (SF == 1) || (DF == 1))
    PC ← PC + loop_size + 1
else
{
    SPC ← PC + 1
    EPC ← PC + loop_size + 1
    LM ← 1
    PC ← PC + 1
}

```

during every instruction execution in the loop:

```

if ((SF == 1) || (DF == 1))
{
    LM ← 0
    PC ← EPC
}
else if ((PC + 1) == EPC)
{
    GReg[0] ← GReg[0] - 1
    if (GReg[0] == 0)
    {
        LM ← 0
        PC ← EPC
    }
}

```

Instruction Set

```
    }  
    else  
        PC ← SPC  
    }  
else  
    PC ← nextPC(instruction)
```

after the execution of the last instruction of the loop body:

```
if (GReg[0] == 0)  
    T ← 1  
else  
    T ← 0
```

Assembler:

Syntax: `loop n{,ff}`

Example: `loop 3,1`

Executes GReg[0] times the instructions comprised between PC+1 and PC+3 (included); ff=1 clears the DF flag before starting the loop. When omitted, the ff field is set to 0 (clearing both SF and DF).

CPU Flags: LM[1:0], T

Cycles: 2 when the loop count (GReg[0]) is 0 or SF or DF is set at loop start, 1+1 when the loop starts but exits abnormally (SF or DF set inside the loop which adds 1 cycle to the offending load or store to jump to EPC), 1 when the loop is executed normally

Description: The loop instruction executes a sequence of instructions several times. The number of times is given by the contents of GReg[0], the loop counter. SDMA will jump to the first instruction after the end of the loop if the value in GReg[0] is 0. Otherwise the SDMA enters loop mode. It sets the most significant bit of the LM flag that will only be reset once the last instruction of the last loop is executed. The instructions in the loop are executed GReg[0] times. The management of fault flags (SF and DF) is as follows. When entering the hardware loop, SF and DF can be cleared according to the ff field of the instruction. After that operation, if any flag is still set the loop will not be executed. The SDMA will jump to the first instruction after the end of the loop without entering loop mode. During the execution of the loop, if any fault flag is set by a LD, LDF, ST, or STF instruction, the SDMA will immediately exit loop mode and jump to the first instruction after the end of the loop. In that case, GReg0 is not decremented for that last piece of the loop body execution (even if the SF or DF flag is set at the last instruction of the loop body). The T flag reflects the state of GReg[0] after the end of the loop, which is an indicator of the complete execution of the loop. If the loop exited because of an error (SF

or DF set), GReg[0] will not be 0 at the end of the loop, hence T will be cleared. If the loop executes without fault, GReg[0] will be 0 at the end of the loop, hence T will be set. The boundary case when a source or destination fault occurs at the last instruction of the last loop is considered as an anticipated exit of the loop, which causes the T flag to be cleared. If the last instruction executed before leaving the hardware loop also tries to modify the T flag, the flag is updated according to the value of GReg[0], NOT according to the result of the last executed instruction.

Limitations:

1. 1. Jump instructions (JMP, JMPR, JSR, JSRR, BF, BT, BSF, BDF) are not allowed inside the hardware loop.
2. 2. GReg[0] cannot be written to inside the hardware loop (it can be read).
3. 3. The empty loop (0 instruction in the body) is forbidden.
4. 4. If GReg[0] == 0 at the start of the loop, which causes a jump to EPC, the T flag is not updated.

Instruction Format

15	14	13	12	11	10	9	8	7	6	5	4	3	2	1	0
0	1	1	1	1	0	f	f	n	n	n	n	n	n	n	n

Instruction Fields:

ff - flags field:

00 - clear SF and clear DF

01 - clear DF

10 - clear SF

11 - no clear

nnnnnnnn - loop size

00000000 - empty loop: forbidden value

00000001 - 1 instruction in the loop

00000010 - 2 instructions in the loop

...

11111111 - 255 instructions in the loop

36.5.2.32 LSL1 (Logical Shift Left by 1 Bit)

Operation:

Instruction Set

$\text{GReg}[r] : \{b30, \dots, b1, b0, 0\} \leftarrow \text{GReg}[r] : \{b31, b30, \dots, b1, b0\}$

Assembler:

Syntax: `lsl1 r`

Example: `lsl1 2`

multiplies by 2 the value in GReg[2]

CPU Flags: Unaffected

Cycles: 1

Description: Shift the bits of any General Register to the left. The right bit (bit 0) is set to 0. No overflow is detected by the hardware.

Instruction Format

15	14	13	12	11	10	9	8	7	6	5	4	3	2	1	0
0	0	0	0	0	r	r	r	0	0	0	1	0	1	1	1

Instruction Fields:

rrr - register field:

000 - GReg[0]

001 - GReg[1]

010 - GReg[2]

011 - GReg[3]

100 - GReg[4]

101 - GReg[5]

110 - GReg[6]

111 - GReg[7]

36.5.2.33 LSR1 (Logical Shift Right by 1 Bit)

Operation:

$\text{GReg}[r] : \{0, b31, b30, \dots, b1\} \leftarrow \text{GReg}[r] : \{b31, b30, \dots, b1, b0\}$

Assembler:

Syntax: `lsr1 r`

Example: `lsr1 4`

divides by 2 the unsigned value contained in GReg[4]

CPU Flags: Unaffected

Cycles: 1

Description: Shift the bits of any General Register to the right. The left bit (bit 31) is set to 0.

Instruction Format

15	14	13	12	11	10	9	8	7	6	5	4	3	2	1	0
0	0	0	0	0	r	r	r	0	0	0	1	0	1	0	1

Instruction Fields:

rrr - destination register field:

000 - GReg[0]

001 - GReg[1]

010 - GReg[2]

011 - GReg[3]

100 - GReg[4]

101 - GReg[5]

110 - GReg[6]

111 - GReg[7]

36.5.2.34 MOV (Logical Move)

Operation:

$\text{GReg}[r] \leftarrow \text{GReg}[s]$

Assembler:

Syntax: `mov r,s`

Example: `mov 4,0`

copies GReg[0] to GReg[4]

CPU Flags: Unaffected

Cycles: 1

Description: Move the contents of the source General Register s to the destination General Register r.

Instruction Format

Instruction Set

15	14	13	12	11	10	9	8	7	6	5	4	3	2	1	0
0	0	0	0	0	r	r	r	1	0	0	0	1	s	s	s

Instruction Fields:

rrr / sss - register field:

000 - GReg[0]

001 - GReg[1]

010 - GReg[2]

011 - GReg[3]

100 - GReg[4]

101 - GReg[5]

110 - GReg[6]

111 - GReg[7]

36.5.2.35 NOTIFY (Notify to ARM platform)

Operation:

```
if (jjj & 4 == 0)
{
    if (jjj&2 == 2)
        HE[CCR] ← 0
    if (jjj&1== 1)
        HI[CCR] ← 1
}
else if (jjj == 4)
    EP[CCR] ← 0
else
```

(CCR stands for Current Channel Register)

Assembler:

Syntax: notify jjj

Example: notify 3

clears the HE bit for the current channel and sends an interrupt to the Host for the current channel

CPU Flags: Unaffected

Cycles: 1

Description: Clears one of the channel enabling bits (HE or EP for the corresponding channel number) if required, sends an interrupt to the corresponding ARM platform by setting the appropriate flag if required (HI for the corresponding channel number).

Instruction Format

15	14	13	12	11	10	9	8	7	6	5	4	3	2	1	0
0	0	0	0	0	j	j	j	0	0	0	0	0	0	0	1

jjj - Channel Flags field:

000 - unused

001 - set HI for the current channel

010 - clear HE for the current channel

011 - clear HE, set HI for the current channel

100 - clear EP for the current channel

101 - RESERVED

110 - RESERVED

111 - RESERVED

36.5.2.36 OR (Logical OR)

Operation:

$\text{GReg}[r] \leftarrow \text{GReg}[s] \mid \text{GReg}[r]$

Assembler:

Syntax: `or r,s`

Example: `or 3,6`

ORs GReg[3] and GReg[6] and stores the result in GReg[3]

CPU Flags: Unaffected

Cycles: 1

Instruction Set

Description: Performs the OR of the source General Register s and the destination General Register r, and stores the result in the destination General Register r.

Instruction Format

15	14	13	12	11	10	9	8	7	6	5	4	3	2	1	0
0	0	0	0	0	r	r	r	1	0	1	0	1	s	s	s

Instruction Fields:

rrr / sss - register field:

000 - GReg[0]

001 - GReg[1]

010 - GReg[2]

011 - GReg[3]

100 - GReg[4]

101 - GReg[5]

110 - GReg[6]

111 - GReg[7]

36.5.2.37 ORI (Logical OR with Immediate Value)

Operation:

$\text{GReg}[r] \leftarrow \text{GReg}[r] \mid \text{immediate}$

Assembler:

Syntax: `ori r,immediate`

Example: `ori 1,56`

ORs GReg[1] and the decimal value 56 and stores the result in GReg[1]

CPU Flags: unaffected

Cycles: 1

Description: Performs an OR between a 0-extended 8-bit immediate value and a General Register; stores the result in the General Register. The immediate value is the low-order byte of the instruction and has a maximum value of 255 (0xFF).

Instruction Format

15	14	13	12	11	10	9	8	7	6	5	4	3	2	1	0
0	0	1	0	1	r	r	r	i	i	i	i	i	i	i	i

Instruction Fields:

rrr - register field:

000 - GReg[0]

001 - GReg[1]

010 - GReg[2]

011 - GReg[3]

100 - GReg[4]

101 - GReg[5]

110 - GReg[6]

111 - GReg[7]

iiiiiii - immediate value:

00000000 - 0

00000001 - 1

...

11111110 - 254

11111111 - 255

36.5.2.38 RET (Return from Subroutine)

Operation:

PC \leftarrow RPC

Assembler:

Syntax: ret

CPU Flags: Unaffected

Cycles: 2

Description: Return from subroutine.

Instruction Format

15	14	13	12	11	10	9	8	7	6	5	4	3	2	1	0
0	0	0	0	0	0	0	0	0	0	0	0	0	1	1	0

36.5.2.39 REVB (Reverse Byte Order)

Operation:

$$GReg[r] : \{B3, B2, B1, B0\} \leftarrow GReg[r] : \{B0, B1, B2, B3\}$$

Assembler:

Syntax: `revb r`

Example: `revb 5`

reverses bytes order in GReg[5]

CPU Flags: Unaffected

Cycles: 1

Description: Reverse the byte order of any General Register.

Instruction Format

15	14	13	12	11	10	9	8	7	6	5	4	3	2	1	0
0	0	0	0	0	r	r	r	0	0	0	1	0	0	0	0

Instruction Fields:

rrr - register field:

000 - GReg[0]

001 - GReg[1]

010 - GReg[2]

011 - GReg[3]

100 - GReg[4]

101 - GReg[5]

110 - GReg[6]

111 - GReg[7]

36.5.2.40 Reverse Low Order Bytes(REVBLO)

Operation:

$$GReg[r] : \{B3, B2, B0, B1\} \leftarrow GReg[r] : \{B3, B2, B1, B0\}$$

Assembler:

Syntax: revblo r

Example: revblo 0

reverses low order bytes in GReg[0]

CPU Flags: Unaffected

Cycles: 1

Description: Reverse both low order bytes of any General Register.

Instruction Format

15	14	13	12	11	10	9	8	7	6	5	4	3	2	1	0
0	0	0	0	0	r	r	r	0	0	0	1	0	0	0	1

Instruction Fields:

rrr - register field:

000 - GReg[0]

001 - GReg[1]

010 - GReg[2]

011 - GReg[3]

100 - GReg[4]

101 - GReg[5]

110 - GReg[6]

111 - GReg[7]

36.5.2.41 ROR1 (Rotate Right by 1 Bit)**Operation:**

$\text{GReg}[r] : \{b0, b31, b30, \dots, b1\} \leftarrow \text{GReg}[r] : \{b31, b30, \dots, b1, b0\}$

Assembler:

Syntax: ror1 r

Example: ror1 3

rotates bits to the right in GReg[3]

CPU Flags: Unaffected

Instruction Set

Cycles: 1

Description: Rotate the bits of any General Register to the right.

Instruction Format

15	14	13	12	11	10	9	8	7	6	5	4	3	2	1	0
0	0	0	0	0	r	r	r	0	0	0	1	0	1	0	0

Instruction Fields:

rrr - register field:

000 - GReg[0]

001 - GReg[1]

010 - GReg[2]

011 - GReg[3]

100 - GReg[4]

101 - GReg[5]

110 - GReg[6]

111 - GReg[7]

36.5.2.42 RORB (Rotate Right by 1 Byte)

Operation:

$\text{GReg}[r] : \{B0, B3, B2, B1\} \leftarrow \text{GReg}[r] : \{B3, B2, B1, B0\}$

Assembler:

Syntax: `rorb r`

Example: `rorb 2`

rotates bytes to the right in GReg[2]

CPU Flags: Unaffected

Cycles: 1

Description: Rotate the bytes of any General Register to the right.

Instruction Format

15	14	13	12	11	10	9	8	7	6	5	4	3	2	1	0
0	0	0	0	0	r	r	r	0	0	0	1	0	0	1	0

Instruction Fields:**rrr - register field:**

000 - GReg[0]

001 - GReg[1]

010 - GReg[2]

011 - GReg[3]

100 - GReg[4]

101 - GReg[5]

110 - GReg[6]

111 - GReg[7]

36.5.2.43 SOFTBKPT (Software Breakpoint)**Operation:**

Stops the current script and enters debug mode

Assembler:

```
softbkpt
```

CPU Flags: Unaffected

Description: When the core executes this instruction, it has the same effect as receiving a debug request from the OnCE or via the external debug request input: the script execution halts, the PCU enters its debug state and waits for the OnCE commands that are described in [OnCE and Real-Time Debug](#).

Instruction Format

15	14	13	12	11	10	9	8	7	6	5	4	3	2	1	0
0	0	0	0	0	0	0	0	0	0	0	0	0	1	0	1

36.5.2.44 ST (Store Register)**Operation:**

$$[\text{GReg}[b] + \text{displacement}] \leftarrow \text{GReg}[r]$$

```
if (transfer_error)
```

Instruction Set

DF ← 1

else

DF ← 0

Assembler:

Syntax: st r, (b, displacement)

Example: st 7, (0, 9)

stores the value from GReg[7] into memory at address obtained by adding decimal value 9 to GReg[0]

CPU Flags: DF

Cycles: 2+n where n is 0 for ROM, RAM or memory mapped registers, and n is the number of wait-states of the peripheral for a peripheral access

Description: Adds a 5-bit 0-extended displacement to a base address in General Register b; the result is the address of the data to store on the DM bus. The data sent on the bus comes from the source General Register r. If an error occurs during the transfer, the flag DF is set, else it is cleared.

Instruction Format

15	14	13	12	11	10	9	8	7	6	5	4	3	2	1	0
0	1	0	1	1	r	r	r	d	d	d	d	d	b	b	b

Instruction Fields:

rrr / bbb - register field:

000 - GReg[0]

001 - GReg[1]

010 - GReg[2]

011 - GReg[3]

100 - GReg[4]

101 - GReg[5]

110 - GReg[6]

111 - GReg[7]

dddd - displacement value:

00000 - 0

00001 - 1

...

11111 - 31

36.5.2.45 STF (Store Register in Functional Unit)

Operation:

```
[fu_address] ← GReg[r] 0
```

```
if (transfer_error) 0
```

```
DF ← 1 0
```

```
else 0
```

```
DF ← 0
```

fu_address is an 8-bit field

Assembler:

Syntax: stf r, fu_address

Example: stf 3, 0x2B

stores the 32-bit contents of GReg[3] to the Burst DMA register MD; waits until the flush to external memory is completed

CPU Flags: DF

Cycles: 1+n where n is the number of wait-states that may be inserted by the functional unit

Description: Sends an 8-bit address on the Functional Unit Bus (FU bus) and sends the contents of the source General Register r on the bus. If an error occurs during the transfer, the flag DF is set, else it is cleared.

Table 36-47. Instruction Format

15	14	13	12	11	10	9	8	7	6	5	4	3	2	1	0
0	1	1	0	1	r	r	r	f	f	f	f	f	f	f	f

See the following sections for more details of the STF instruction usage with each functional unit:

- [Burst DMA Write \(stf\)](#) for Burst DMA
- [Peripheral DMA Write \(stf\)-Write Mode](#) for Peripheral DMA

Instruction Fields:

rrr - register field:

Instruction Set

000 - GReg [0]

001 - GReg [1]

010 - GReg [2]

011 - GReg [3]

100 - GReg [4]

101 - GReg [5]

110 - GReg [6]

111 - GReg [7]

ffffff - functional unit destination register and action (unspecified values are reserved):

00000000 - MSA in incremented mode

00000100 - MDA in incremented mode

00001001 - MD byte

00001010 - MD halfword

00001011 - MD word

00001100 - clear MS error flag

00001111 - MS

00010000 - MSA in frozen mode

00010100 - MDA in frozen mode

00011000 - MD in copy mode - number of words in rrr

00100000 - MSA in incremented mode - start prefetch

00101000 - MD no data - flush

00101001 - MD byte - flush

00101010 - MD halfword - flush

00101011 - MD word - flush

00110000 - MSA in frozen mode - start prefetch

11000001 - PSA in frozen mode - 8-bit data width
11000010 - PSA in frozen mode - 16-bit data width
11000011 - PSA in frozen mode - 32-bit data width
11000101 - PSA in incremented mode - 8-bit data width
11000110 - PSA in incremented mode - 16-bit data width
11000111 - PSA in incremented mode - 32-bit data width
11001000 - PD
11001001 - PSA in decremented mode - 8-bit data width
11001010 - PSA in decremented mode - 16-bit data width
11001011 - PSA in decremented mode - 32-bit data width
11001100 - clear PS error flag
11001101 - PSA data width becomes 8-bit
11001110 - PSA data width becomes 16-bit
11001111 - PSA data width becomes 32-bit
11010001 - PDA in frozen mode - 8-bit data width
11010010 - PDA in frozen mode - 16-bit data width
11010011 - PDA in frozen mode - 32-bit data width
11010101 - PDA in incremented mode - 8-bit data width
11010110 - PDA in incremented mode - 16-bit data width
11010111 - PDA in incremented mode - 32-bit data width
11011001 - PDA in decremented mode - 8-bit data width
11011010 - PDA in decremented mode - 16-bit data width
11011011 - PDA in decremented mode - 32-bit data width
11011101 - PDA data width becomes 8-bit
11011110 - PDA data width becomes 16-bit
11011111 - PDA data width becomes 32-bit
11100001 - PSA in frozen mode - 8-bit data width - prefetch data

11100010 - PSA in frozen mode - 16-bit data width - prefetch data
 11100011 - PSA in frozen mode - 32-bit data width - prefetch data
 11100101 - PSA in incremented mode - 8-bit data width - prefetch data
 11100110 - PSA in incremented mode - 16-bit data width - prefetch data
 11100111 - PSA in incremented mode - 32-bit data width - prefetch data
 11101001 - PSA in decremented mode - 8-bit data width - prefetch data
 11101010 - PSA in decremented mode - 16-bit data width - prefetch data
 11101011 - PSA in decremented mode - 32-bit data width - prefetch data
 11101101 - PSA data width becomes 8-bit - prefetch data
 11101110 - PSA data width becomes 16-bit - prefetch data
 11101111 - PSA data width becomes 32-bit - prefetch data
 11111111- PS

36.5.2.46 SUB (Subtract)

Operation:

$GReg[r] \leftarrow GReg[r] - GReg[s]$

$T \leftarrow (GReg[r] == 0)$

Assembler:

Syntax: `sub r,s`

Example: `sub 4,7`

SUBtracts GReg[7] from GReg[4] and stores the result in GReg[4]

CPU Flags: T

Cycles: 1

Description: Subtracts the source General Register s from the destination General Register r, and stores the result in the destination General Register r. The T flag is set if the result of the operation is 0; it is cleared if the result is not 0.

Instruction Format

15	14	13	12	11	10	9	8	7	6	5	4	3	2	1	0
0	0	0	0	0	r	r	r	1	0	1	0	0	s	s	s

Instruction Fields:

rrr / sss - register fields:

000 - GReg[0]

001 - GReg[1]

010 - GReg[2]

011 - GReg[3]

100 - GReg[4]

101 - GReg[5]

110 - GReg[6]

111 - GReg[7]

36.5.2.47 SUBI (Subtract with Immediate)

Operation:

$\text{GReg}[r] \leftarrow \text{GReg}[r] - \text{immediate}$

$T \leftarrow (\text{GReg}[r] == 0)$

Assembler:

Syntax: `sub r,immediate`

Example: `sub 1,255`

SUBtracts decimal value 255 from GReg[1] and stores the result in GReg[1]

CPU Flags: T

Cycles: 1

Description: Subtracts a 0-extended 8-bit immediate value from a General Register; stores the result in the General Register. The flag T is set when the result of the operation is 0; otherwise, it is cleared. The immediate value is the low-order byte of the instruction and has a maximum value of 255 (0xFF).

Instruction Format

15	14	13	12	11	10	9	8	7	6	5	4	3	2	1	0
0	0	1	0	0	r	r	r	i	i	i	i	i	i	i	i

Instruction Fields:

Instruction Set

rrr - register field:

000 - GReg[0]

001 - GReg[1]

010 - GReg[2]

011 - GReg[3]

100 - GReg[4]

101 - GReg[5]

110 - GReg[6]

111 - GReg[7]

iiiiiii - immediate value:

00000000 - 0

00000001 - 1

...

11111110 - 254

11111111 - 255

36.5.2.48 TST (Test with Zero)

Operation:

$T \leftarrow ((\text{GReg}[s] \ \& \ \text{GReg}[r]) \neq 0)$

Assembler:

Syntax: `tst r,s`

Example: `tst 2,3`

ANDs GReg[2] and GReg[3] and sets T if the result is non-null

CPU Flags: T

Cycles: 1

Description: Performs the AND of the source General Register s and the destination General Register r, and sets T if the result is not 0, clears T if the result is 0.

Instruction Format

15	14	13	12	11	10	9	8	7	6	5	4	3	2	1	0
0	0	0	0	0	r	r	r	1	1	0	0	0	s	s	s

Instruction Fields:**rrr / sss - register field:**

000 - GReg[0]

001 - GReg[1]

010 - GReg[2]

011 - GReg[3]

100 - GReg[4]

101 - GReg[5]

110 - GReg[6]

111 - GReg[7]

36.5.2.49 TSTI (Test Immediate)**Operation:** $T \leftarrow ((\text{GReg}[r] \ \& \ \text{immediate}) \neq 0)$ **Assembler:**Syntax: `tsti r,immediate`Example: `tsti 5,13`

ANDs GReg[5] and decimal value 13 and sets T if the result is non-null

CPU Flags: T

Cycles: 1

Description: Performs the AND of a 0-extended 8-bit immediate value and the destination General Register r, and sets T if the result is not 0, clears T if the result is 0. The immediate value is the low-order byte of the instruction and has a maximum value of 255 (0xFF).

Instruction Format

15	14	13	12	11	10	9	8	7	6	5	4	3	2	1	0
0	1	0	0	0	r	r	r	i	i	i	i	i	i	i	i

Instruction Fields:**rrr - destination register field:**

000 - GReg[0]

Instruction Set

001 - GReg[1]
010 - GReg[2]
011 - GReg[3]
100 - GReg[4]
101 - GReg[5]
110 - GReg[6]
111 - GReg[7]

iiiiiii - immediate value:

00000000 - 0
00000001 - 1
...
11111110 - 254
11111111 - 255

36.5.2.50 XOR (Logical Exclusive OR)

Operation:

$\text{GReg}[r] \leftarrow \text{GReg}[s] \wedge \text{GReg}[r]$

Assembler:

Syntax: `xor r,s`

Example: `xor 0,3`

XORs GReg[0] and GReg[3] and stores the result in GReg[0]

CPU Flags: Unaffected

Cycles: 1

Description: Performs the eXclusive OR of the source General Register s and the destination General Register r, and stores the result in the destination General Register r.

Instruction Format

15	14	13	12	11	10	9	8	7	6	5	4	3	2	1	0
0	0	0	0	0	r	r	r	1	0	0	1	0	s	s	s

Instruction Fields:

rrr / sss - register field:

000 - GReg[0]
 001 - GReg[1]
 010 - GReg[2]
 011 - GReg[3]
 100 - GReg[4]
 101 - GReg[5]
 110 - GReg[6]
 111 - GReg[7]

36.5.2.51 XORI (Exclusive OR with Immediate)

Operation:

$\text{GReg}[r] \leftarrow \text{GReg}[r] \wedge \text{immediate}$

Assembler:

Syntax: `xori r,immediate`

Example: `xor 7,5`

XORs GReg[5] and decimal value 5 and stores the result in GReg[7]

CPU Flags: Unaffected

Cycles: 1

Description: Performs an eXclusive OR between a 0-extended 8-bit immediate value and a General Register; stores the result in the General Register. The immediate value is the low-order byte of the instruction and has a maximum value of 255 (0xFF).

Instruction Format

15	14	13	12	11	10	9	8	7	6	5	4	3	2	1	0
0	0	0	1	0	r	r	r	i	i	i	i	i	i	i	i

Instruction Fields:

rrr - register field:

000 - GReg[0]
 001 - GReg[1]
 010 - GReg[2]
 011 - GReg[3]

Software Restrictions

100 - GReg[4]

101 - GReg[5]

110 - GReg[6]

111 - GReg[7]

iiiiiii - immediate value:

00000000 - 0

00000001 - 1

...

11111110 - 254

11111111 - 255

36.5.2.52 YIELD, YIELDGE (DONE, Yield)

By default, unsupported assembler syntax. Can be aliased to the corresponding done instructions (yield = done 0; yieldge = done 1). Refer to the done instruction description [DONE \(DONE, Yield\)](#).

36.6 Software Restrictions

36.6.1 Unsupported Burst DMA Access Sequence

The SDMA does not support triggering a pre-fetch followed by a flush of the Burst DMA without reading or writing any data. If the flush occurs while the background pre-fetch DMA operation is still in progress, it could result in un-defined behavior.

An example of the sequence which could result in undefined results is shown in the following example:

Instruction sequence not supported

```
stf r1, MSA|PF      ; Update source address, triggers data pre-fetch in the
                    ; background
mov R0,R0            ; Execute multiple assembly instructions, none of which
                    ; read
mov R0,R0            ; or write data to/from MD
stf MD|SZ0|FL        ; Flush FIFO without writing data. If the pre-fetch is still
                    ; in progress when this instruction is executed, there
                    ; could be undefined operation
```

A work-around to avoid any undesirable results is to first read MD to ensure the pre-fetch is complete before the flush is attempted.

Work-Around to previous example

```

stf r1, MSA|PF      ; Update source address, triggers data pre-fetch.
mov R0,R0            ; Execute multiple assembly instructions, none of which
                    ; read
mov R0,R0            ; or write data to/from MD
ldf r2, MD           ; dummy read of MD to ensure pre-fetch is complete
                    ; before the next instruction
stf MD|SZ0|FL        ; Flush FIFO without writing data

```

36.7 Application Notes

36.7.1 Data Structures for Boot Code and Channel Scripts

SDMA boot code downloads the different channel contexts and the scripts that will be executed on SDMA channels during the application.

The boot code is run after reset when channel 0 is started by the ARM platform. The boot code is also known as channel 0 script.

The boot code is based on the Channel Control Block (CCB) and Buffer Descriptor (BD) mechanisms that are data structures located into the ARM platform memory space. With these data structures, it is possible to instruct SDMA to download scripts and contexts but also to dump a context or a script to a destination data buffer. Channel scripts also use the CCB and BD data structures to pass instructions and/or pointers to data to be copied.

The format, processing, and field definition of the CCB and BD are defined and performed entirely by the software script rather than the SDMA hardware. An overview of the format and structure is provided here, but for complete details refer to the SDMA software documentation (see [SDMA Scripts](#)).

The CCB and BD data structures are accessed by SDMA using DMA and processed by the SDMA scripts. The ROM contains common sub-routines for processing these data structures which may be called by the bootload and channel scripts.

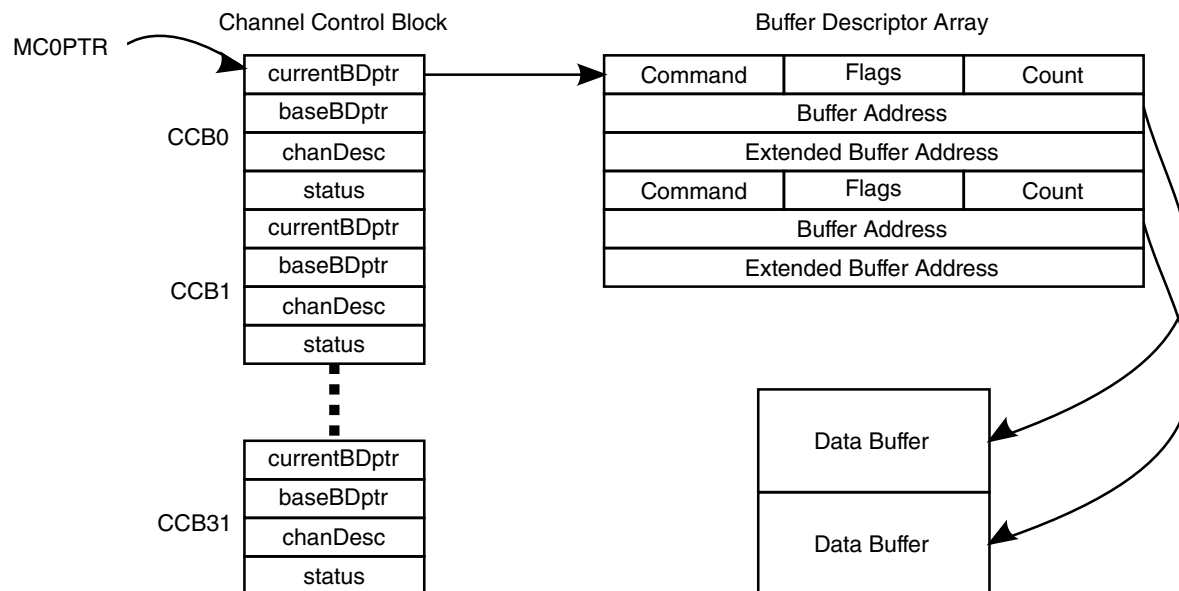

Figure 36-16. Data Structures Layout

The previous figure shows an example how these data structures are linked to pass command and pointers to data buffers. The SDMA's MC0PTR register holds the base address of the Channel 0 Control Block (CCB0). The Channel 0 control block holds a pointer to the array of buffer descriptors. The buffer descriptors are used to tell the channel 0 (boot channel) what to do as described [Buffer Descriptor Format](#).

36.7.1.1 Buffer Descriptor Format

Buffer descriptors are three longs (32-bit words) in size as, shown in the figure found [here](#).

A buffer descriptor describes the properties of the data buffer it points to. The buffer descriptors can be used for linear or circular data buffers in the ARM platform processor memory. The CCB contains a pointer to the base BD as well as the current BD.

Table 36-48. Buffer Descriptor

31	30	29	28	27	26	25	24	23	22	21	20	19	18	17	16	15	14	13	12	11	10	9	8	7	6	5	4	3	2	1	0
Command								-	-	L	R	I	C	W	D	Count															
Buffer Address																															
Extended Buffer Address																															

Table 36-49. Buffer Descriptor Field Descriptions

Field	Description
31-24 Command	Command. The command field is used to differentiate operations performed within a script when the script accesses this particular buffer descriptor. The use of this field can be defined by the script. The command values defined for the bootstrap script are defined in Buffer Descriptor Commands for Bootstrap scripts . Refer to the individual script definition in script library documents in SDMA Scripts for command field definitions for other scripts.
23	Reserved
22	Reserved
21 L	Last Buffer Descriptor: This bit is set in SDMA IPC scripts to indicate to the receiving Core that the transfer has ended. Whenever the source finishes transferring the count it wanted to transfer, it sets LAST_BIT in the destination BD, to let the destination know that transfer is over. This bit also tells the destination software that when it processes the destination BDs, they need not process any BD after the BD with the LAST_BIT set. For example, when the DSP prepares a single buffer descriptor with count equals to 25 and ARM platform prepares a single buffer descriptor with count equals 100. When 25 bytes have been transferred from DSP to ARM platform, the DSP buffer descriptor is normally closed while the ARM platform buffer descriptor will have the L bit set and the byte count updated to 25.
20 R	erroR. Indicates an error occurred on the channel's buffer descriptor requested command. Some scripts may overwrite the command field with an error code indicating the source of the error. 0 No Error 1 Error
19 I	Interrupt. When SDMA has finished to process data transfer attached to this buffer descriptor, send an interrupt to the ARM platform. 0 No Interrupt 1 Interrupt the processor when BD is complete
18 C	Continuous. This buffer is allowed to receive multiple transmit buffers or is allowed to transmit to multiple receive buffers. The Continuous bit is decoded at the end of the processing of a BD to determine if the SDMA script must open a new BD to potentially continue the data transfer. 0 No further buffer descriptors 1 SDMA should move to the next Buffer descriptor after this one
17 W	Wrap. Indicates if this buffer descriptor is the last one for the channel control block. When encountering this bit set, the SDMA scripts updates the CurrentBD pointer to point to the first Buffer Descriptor of the array. This bit is set if the ARM platform wants to organize the array of BD in a circular way (like a ring). When all BD have been processed and if Wrap bit and Continuous bit are set in the last BD, the SDMA script will wrap around and it will try to re-open the first BD. 0 No Error 1 Wrap to first buffer descriptor after this one is processed.
16 D	D - "Done": bit 16: indicates the "ownership" of the buffer descriptor. When D=0 the host owns the buffer descriptor; when D=1 SDMA owns the buffer descriptor. In the case of the channel 0, D=1 indicates the SDMA has not yet processed this buffer, D=0 indicates the SDMA has processed this buffer. 0 ARM platform owns the buffer. 1 SDMA owns the buffer
15-0 Count	Count. the count field (bit 15-0) indicates the size of the data to be transmitted, the size of the data buffer pointed to by the buffer descriptor. The SDMA memory structure is different for program memory (16-bits shorts/half-words) and data memory (32-bits long). For channel 0 buffer descriptors, Count is expressed in 16-bit half-words when PM is addressed and in 32-bit words when DM is addressed. Count is typically expressed in bytes for other channel scripts, but the unit is dependant on the script.
31-0	Buffer address. Address pointer to the data buffer.
31-0	Extended buffer address. Additional pointer or other information required by some scripts.

The buffer descriptors form an array of programmable size. If the last buffer descriptor is marked by the Wrap flag-bit $W=1$, the array of buffer descriptor is treated as a ring with some logically continuous portion owned by the ARM platform with $D=0$, and the remainder owned by the SDMA with $D=1$. The count field of the buffer descriptor indicates how much data has been transmitted.

If ARM platform has prepared 3 buffers to be filled by the SDMA script, it has also prepared 3 BD, one for each buffer. The *Cont* and *Wrap* bits are used to organize the buffers in a circular way. For example, *CONTInous* bit is set to 1 in the 2 first BDs and *Wrap* is set in the 3rd BD. The SDMA script opens and processes BD#1. Since *CONTInous* bit is set for this BD, the SDMA will open the second BD and it will process it. Each time a BD is processed, its *Done* bit is reset by the SDMA. After the 3rd BD, if *CONTInous* is not set but if *Wrap* is set, the SDMA script stops here and the next time the channel will be triggered, the script will open the BD pointed by the currentBDptr pointer of the CCB and it will correspond to the first buffer descriptor.

If the *CONTInous* bit and *Wrap* bits are both set in the 3rd BD, the script will close it and it will try to open the first BD. An error may occur at this point if the BD#1 has already been processed and its *Done* bit is 0. The SDMA script cannot process a BD with a *Done* bit to 0. It means the BD is not ready to be processed. To avoid this situation, the *CONTInous* bit should not be set for the last BD if *Wrap* is set, and the Interrupt flag must set for the last BD. It will warn the owner of the BD that all the BDs have been processed and it has to re-set to 1 the *Done* bit of all the BD's if it desires the SDMA to fill them again. Basically, if the ARM platform expects the SDMA to fill up the buffers in a circular fashion, then it's the responsibility of the ARM platform to set the *Done* bit of a buffer descriptor at an appropriate time.

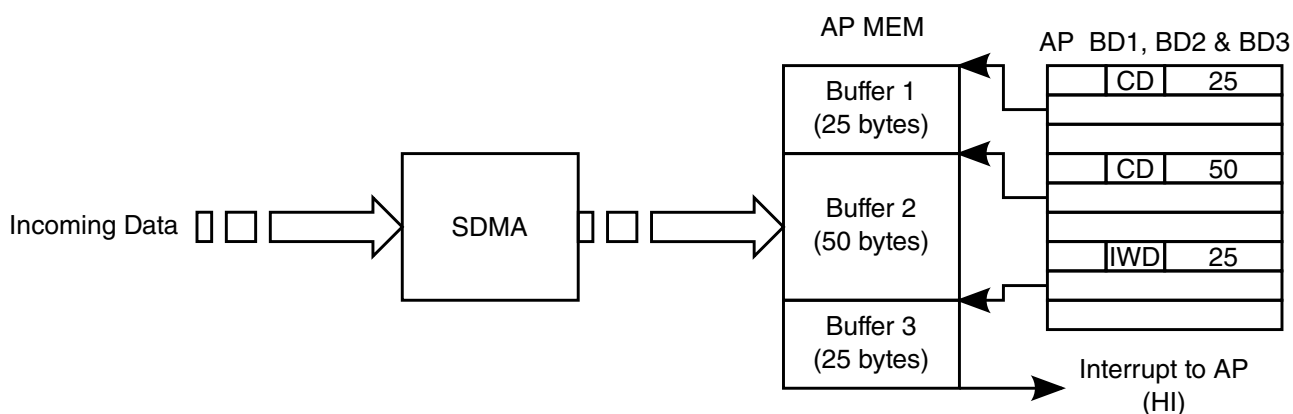

Figure 36-17. Buffer Descriptor Flow

The previous figure shows an example buffer descriptor flow. When the incoming data is stored and fills the first buffer of 25 bytes, the SDMA script opens the second BD because the CONTinuous bit was set. Then next incoming data is put in the second buffer. After receiving 50 bytes, the second buffer descriptor is also closed. The Done bit is reset and the third BD is opened. After receiving another 25 bytes, the third buffer is full and an interrupt is sent to the ARM platform because the Interrupt flag is set in the 3rd BD. The CONTinuous flag is not present the transfer is over. The next time the script will be triggered, the BD to be opened will be the first buffer descriptor since the Wrap flag was set in the 3rd BD. It is the ARM platform responsibility to set the Done bit of all the BD if it wants to use the same buffers.

36.7.1.2 Buffer Descriptor Commands for Bootload scripts

The command field of the buffer descriptor is defined separately for each script.

The following table lists the buffer descriptor commands defined for the channel 0 bootload script.

Table 36-50. Channel Zero Buffer Descriptor Commands

Command Field (binary)	Command	Description	Buffer Address	Extended Buffer Address
0000_0001 (0x01)	C0_SET_DM	Load SDMA data memory (RAM) from ARM platform memory buffer	ARM platform memory source address	SDMA memory destination address
0000_0010 (0x02)	C0_GET_DM	Copy SDMA data memory (RAM) to ARM platform memory buffer	ARM platform memory destination address	SDMA memory source address
0000_0100 (0x04)	C0_SET_PM	Load SDMA program memory (RAM) from ARM platform memory buffer	ARM platform memory source address	SDMA memory destination address
0000_0110 (0x06)	C0_GET_PM	Copy SDMA program memory (RAM) to ARM platform memory buffer	ARM platform memory destination address	SDMA memory source address
cccc_c111 (0x07 CHN)	C0_SETCTX	Load Context for channel cccc into SDMA RAM from ARM platform memory buffer	ARM Platform memory source address	-
cccc_c011 (0x03 CHN)	C0_GETCTXT	Copy Context for channel ccccc from SDMA RAM to ARM platform memory buffer	ARM platform memory destination address	-

The Channel 0 bootload commands are summarized as follows:

- **C0_SET_[PM-DM]:** load the buffer descriptor data in the SDMA local memory at the address pointed to by the "extended buffer address" field. The SDMA RAM can be seen as a Program Memory (PM, 16-bit address) or Data Memory (DM 32-bit address). When C0_SET_PM is used, the count field is expressed in "shorts" (16-bit

half words), this command can be used to download scripts. When C0_SET_DM is used, the count field is expressed in "long" (32-bit words), this command can be used to download channel contexts to the context channel area in RAM.

- C0_GET_[PM-DM]: write to the buffer descriptor's data buffer the content of the SDMA local memory from the address pointed to by the "extended buffer address" field for the length defined by the count in the buffer descriptor. C0_GET_PM is used to dump some part of the Program Memory (may be used to dump context of a channel), therefore count is expressed in "shorts"; while C0_GET_DM is used to dump to the buffer descriptor's data buffer, so the count field is in "longs."
- C0_SETCTX: load a context into the SDMA context page area. The handling script decodes the channel number from the 5 MSB of the command field of the buffer descriptor. Using the channel number the script computes the offset of the context data pointer for the channel relative to the context page base to use as the destination address in SDMA memory. Then the C0_SET_DM command explained above is invoked to load SDMA RAM from memory. The counter indicates the size in words of the context structure.
- Command value: (in binary) cccc c111, where ccccc is the channel number (5 bits). For instance, 0x0F means set context for channel 1, 0xFF means set context for channel 31.
- C0_GETCTX: write to the buffer descriptor's data buffer the content of the SDMA context page area. The handling script decodes the channel number from the 5 MSB of the command field of the buffer descriptor. Using this channel number, the script computes the offset of the context data pointer for the channel relative to the context page base to use as the source address for the copy. Then the C0_GET_DM command explained above is invoked to copy the context to memory. The counter indicates the size in words of the context structure.
- Command value: (in binary): cccc c011, where ccccc is the channel number (5 bits). For instance, 0x03 means get context of channel 1, 0xFB means get context of channel 31.

NOTE

To download channel context, C0_SETDM and C0_SETCTXT command can be used but the second one is easier because the channel number is embedded into the command field, whereas with the C0_SETDM, the pointer to the channel context area must be written into the extended buffer address field of the buffer descriptor.

36.7.1.3 Example of Buffer Descriptors for Channel 0.

Figure 36-19 illustrates the buffer descriptors that must be set in ARM platform memory space, before execution of boot code, to download contexts and scripts of channels 1, 4, and 10. After boot code execution, SDMA memory will be populated with the different contexts and scripts as presented in the following figure.

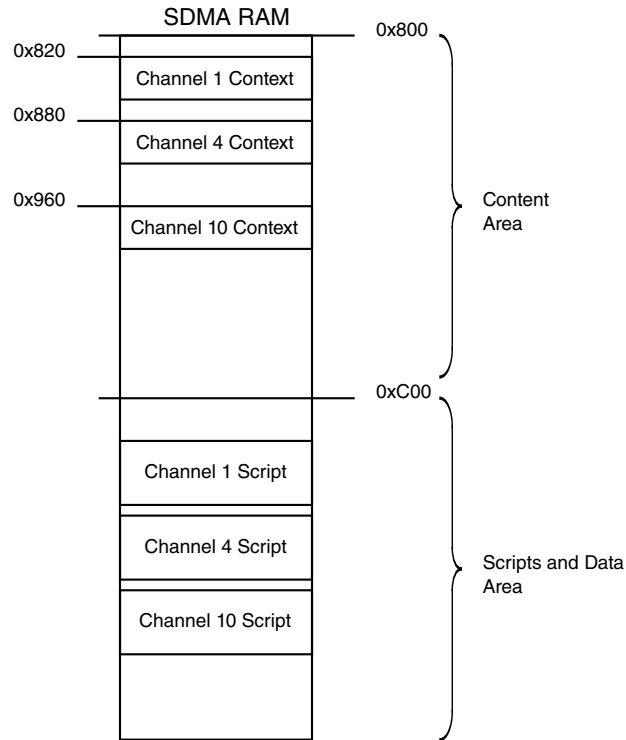

Figure 36-18. Example of SDMA RAM After Boot Session

SDMA Register

MCOPTR

Channel Control Block

CurrentBDptr
BaseBDptr
chanDesc
status

Channel 0 Buffer Descriptor Array

31	24	23	22	21	20	19	18	17	16	15	0
00001111					0	0	1	0	1		20
Buffer Address											
Extended Buffer Address (Unused)											
00100111					0	0	1	0	1		20
Buffer Address											
Extended Buffer Address (Unused)											
01010111					0	0	1	0	1		20
Buffer Address											
Extended Buffer Address (Unused)											
00000100					0	0	1	0	1		10
Buffer Address											
Extended Buffer Address											
00000100					0	0	1	0	1		40
Buffer Address											
Extended Buffer Address											
00000100					0	1	0	0	1		50
Buffer Address											
Extended Buffer Address											

BD1 - SET CONTEXT CH#1
Interrupt = 0,
Cont=1, Done = 1

BD2 - SET CONTEXT CH#4
Interrupt = 0,
Cont=1, Done = 1

BD3 - SET CONTEXT CH#10
Interrupt = 0,
Cont=1, Done = 1

BD4 - SET_PM
Interrupt = 0,
Cont=1, Done = 1

BD5 - SET_PM
Interrupt = 0,
Cont=1, Done = 1

BD6 - SET_PM
Interrupt = 1,
Cont=0, Done = 1

SDMA RAM

Context Area
Scripts Area

AP Memory Space

Channel 1 context (32 longs)
Channel 4 context (32 longs)
Channel 10 context (32 longs)
Channel 1 script (16 shorts)
Channel 4 script (64 shorts)
Channel 10 script (80 shorts)

36.7.1.4 Channel Context

There are 32 channel context memory structures pointed to by the local save area pointer. These channel context memory structures are fixed.

The script in the SDMA computes the memory offset for a given channel based on the structure length and channel number. Figure below shows the structure of the channel context as it is saved in the SDMA local memory (RAM).

A channel context consists in 24 words, one per register. A total of 32 words are reserved for every channel. The additional 8 words are called scratch ram and they are dedicated to each channel. This memory area is commonly used for stack management.

The structure is divided in 4 areas:

- Channel status registers
- General purpose registers
- Functional units state registers reflecting the state of the ARM platform DMAs (Burst and Peripheral DMA).
- Scratch RAM

The details of the channel context status registers are described in the following figure.

The PC field of the first long register must point to the SDMA RAM address where the script that will be executed on the channel is located and this value equals the one stored in the extended buffer address of the buffer descriptor with C0_SETPM command.

31	30	29	16	15	14	13	0
SF	—	RPC	T	—	PC		
LM		EPC	DF	—	SPC		

SF: Source fault while loading data
 RPC: Return program counter
 T: Test bit: status of arithmetic and test instructions
 PC: Program counter
 LM: Loop mode
 EPC: Loop end program counter
 DF: Destination fault while storing data
 SPC: Loop Start program counter

Figure 36-20. SDMA State Registers (ShPC, ShLoop)

36.7.2 Typical Data Transfer Supported by SDMA DMA Units

This section presents a library of SDMA scripts that perform data transfers through the peripheral DMA and the burst DMA units.

The ARM platform memory and peripherals are devices that either the peripheral DMA or the burst DMA can access. The scripts are given for a peripheral DMA whose address registers are programmed in incremented mode when internal memory is involved. See the following table for the summary.

Table 36-51. Typical Data Transfers Summary

Data Transfer	Peripheral DMA	Burst DMA	Comments
ARM platform External Memory ↔ ARM platform External Memory		3	Copy mode Script example, see Burst DMA Unit Copy Mode and External Memory to External Memory .
ARM platform Peripheral ↔ ARM platform Peripheral	3		Copy mode if same data path width Script example, see Peripheral to Peripheral Transfer .
ARM platform External Memory ↔ ARM platform Peripheral	3	3	Data transit through SDMA Script example, see Transfer Between Peripheral and External Memory .
ARM platform External Memory ↔ ARM platform Internal Memory		3	Copy mode Script example, see Transfer Between External Memory and Internal Memory .
ARM platform Internal Memory ↔ ARM platform Internal Memory		3	Copy mode Script example, see Internal Memory to Internal Memory .
ARM platform Internal memory ↔ ARM platform Peripheral	3		Data transit through SDMA Script example, see Transfer Between Peripheral and Internal Memory .

NOTE

These scripts are provided as examples of how to use DMA blocks to perform required data transfers: They are not "official" programs.

36.7.2.1 External Memory to External Memory

This section describes the SDMA script that performs data moves in external memory.

For this particular data transfer, only the burst DMA is used. It is programmed in copy mode, so no data transmits through an SDMA general register.

The SDMA core only monitors data transfer status. It is assumed source and destination address values are already present in two SDMA general registers (r1 and r2). For this example, it is also assumed that a 32-bit word-to-move for source-to-destination address is present in r0 and equals 64.

Data Moves in External Memory

```

1      stf r1,MSA                      // Source address setup
2      stf r2,MDA                      // Destination address setup
3      ldi r0,0x64                    // 64 words must be transferred from MSA to
MDA
4      ldi r1,0x8
MAIN_XFER:
5      cmpbs r0,r1                    // Is r0 >= 0x8
6      bf LAST_XFER                  // If not, jump to last transfer label
7      stf r1,MD|CPY                  // Copy 8 words from MSA to MDA address.
8      subi r0,0x8                    // Decrement counter
9      jmp MAIN_XFER                  // return to main transfer loop
LAST_XFER:
10     stf r0,MD|CPY                  // perform last transfer

```

All instructions are performed in one cycle (jumps excepted). Instruction 7 triggers a copy transfer: A read burst access of 8-word starts, data is staged in MD and then a write burst of 8 words is executed. Instruction 8, 9, 5, and 6 are executed while the burst access is in progress. If this access is not complete when instruction 7 is executed a second time, SDMA stalls on this instruction as long as the previous copy transfer is not over. In this case, the instruction is no longer a one-cycle instruction.

During the main loop (MAIN_XFER), r1 always equals 8, so burst lengths are 8 words. On the last ldf |CPY instruction (10), r1 equals the remainder of r0 divided by 8; therefore, the length of bursts triggered in copy mode equal r1 value, which is between 1 and 7.

36.7.2.2 Peripheral to Peripheral Transfer

For this data transfer, only the peripheral DMA is used.

It is programmed in copy mode, so no data will transmit through the SDMA general register used in the ldf instruction, but the contents of the general register are lost. The SDMA core only monitors the transfer.

36.7.2.2.1 Source and Destination Target Have the Same Data Path Width

When the source and destination target have the same data path width, the following is true:

- Source target is a *half-word* (16-bit) peripheral located at address 0x1002.
- Destination is a *half-word* (16-bit) peripheral located at address 0x2006.

It is assumed the address values are already present in two SDMA general registers (r1, r2). The script for a transfer of 10 half-word is as follows:

Same Data Path Width for Source and Destination

```
//SETUP SECTION
1      stf r1, PSA|SZ16|F           //r1=0x1002 Source address register setup
2      stf r2, PDA|SZ16|F           //r2=0x2006 Destination address register
setup
3      bdf ERROR_ADDR_SETUP
4      ldi r0,0xa                   //loop counter is 10
//MAIN LOOP TRANSFER
copy_loop:

5      loop 2,0
6      ldf r7,PD|CPY                //Reads 1 half-word from src and writes to
dest.
7      yield
8      bdf ERROR_DURING_XFER
ERROR_ADDR_SETUP:                  //correction of PSA/PDA setup and jumps to main loop transfer
ERROR_DURING_XFER:
//flag error is set,
//PS can be read to know if error occurs during read or write access.
```

If a data transfer must occur between two word peripherals, only the setup section should be updated. The transfer itself is always performed by the hardware loop instruction.

All instructions are executed in one cycle (change of flow excepted). On instruction 6, a single read access is triggered, read data is staged in PD, and a write-to-destination is executed. When the transfers are in progress, the SDMA can execute the next instructions in parallel. If instruction 6, which performs the copy transfer, is executed while the previous access is not over, SDMA is stalled and instruction ldf is a multi-cycle instruction.

36.7.2.2.2 Source and Destination Target Have a Different Data Path Width

When the source and destination target have a different data path width, copy mode cannot be used, and any attempt to initiate a copy transfer immediately raises an error, which is stored in the SF flag.

The following example shows the SDMA code that could transfer 10 words from a *word* (32-bit) peripheral to a *half-word* peripheral whose addresses are preliminary and stored in r1 and r2.

Different Data Path Width for Source and Destination

```
//SETUP SECTION
1      stf r1, PSA|SZ32|F|PF          //r1=0x1000 and prefetch data
2      stf r2, PDA|SZ16|F            //r2=0x2006
3      bdf ERROR_ADDR_SETUP
4      ldi r0,0xa                     //loop counter is 10
//MAIN LOOP TRANSFER
main_loop_xfer_16_16:
5      loop 6,0
6      ldf r7,PD                      //copy 32-bit of PD in r7
7      stf r7,PD                      //store 16 LSB of r7 in PD and a flush is
executed
8      rorb r7
9      rorb r7                        //16 MSB --> 16 LSB
10     stf r7,PD                      //store 16 LSB of r6 in PD and a flush.
11     yield
```

On instruction 1, when the source address register is programmed and a data prefetch is required, a read access is executed. In parallel, the SDMA executes instructions 2 to 5. On instruction 6, the SDMA tries to read data that was fetched by instruction 1. If data is ready, the ldf will be a one cycle instruction; otherwise, the SDMA is stalled as long as the read access is not finished. Then, the 16 LSB of the read data is stored in PD and automatically flushed to the destination peripheral. In parallel, the SDMA executes the rotation instructions (8, 9), and stores the 16 MSB of the read data into PD. If a previous write access is finished, instruction 10 will be a one-cycle instruction.

The main loop transfer may appear inefficient, but due to wait states imposed to the peripheral DMA each time an external access is performed, a software pipeline is in place. During the time needed to flush PD, the SDMA executes the move and rotation operations. SDMA executes instructions in parallel with DMA accesses.

36.7.2.3 Transfer Between Peripheral and External Memory

36.7.2.3.1 Peripheral to External Memory Transfer

A transfer from a peripheral to the external memory controller involves the peripheral DMA and the burst DMA.

The code for transferring 100 word from word peripheral to the external memory would be as follows:

Peripheral to External Memory Transfer

```
//SETUP SECTION source and destination addresses are already in r1 and r2
1      stf r1, PSA|SZ16|F|PF          //r1=0x1000 and prefetch 32-bit data
2      stf r2, MDA                    //r2=0x2000, setup burst DMA destination
address
3      bdf ERROR_ADDR_SETUP
4      ldi r0,0x64                     //loop counter is 100
5
//MAIN LOOP TRANSFER
6      loop 3,0
```

Application Notes

```

7          ldf r1,PD|PF          // read 32 bits of PD and initiate a new read
access.
8          stf r1,MD|32          // store 32 bits of r1 in the MD fifo.
9          yield
10         ldf r1,PD              // last word data is read
11         stf r1,MD|32|FL        // to flush all remaining bytes of MD

```

On instruction 1, the source address register of the peripheral DMA is programmed and data is fetched. This data is stored in PD and the SDMA reads PD during instruction 7, which is a one-cycle instruction that is read-access finished. On the same instruction (7), a data prefetch is required and a read access to the source peripheral is executed. In parallel, the SDMA stored the previous read data into the data register of MD. When MD (which is an eight-word FIFO) is full, a burst write access is executed to empty the FIFO. As long as the next SDMA instructions do not access the burst DMA, they will be one-cycle instructions. The following figures show how the peripheral DMA and burst DMA work in parallel.

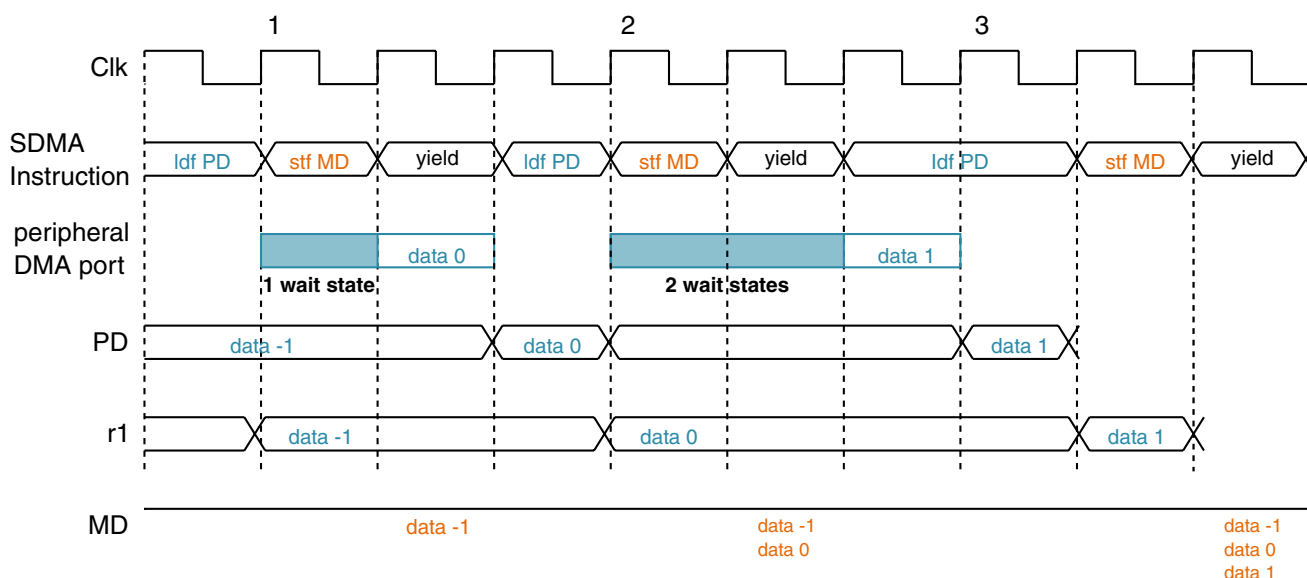

Figure 36-21. Peripheral to External Memory Example (1)

As seen in the figure above, the read access triggered by the `ldf PD` instruction is symbolized by the blue bar when in progress. After wait states, the read data (data 0, data 1) is stored in PD on the clk rising edge. On edge 2, data 0 is available in PD so it can be transferred to the SDMA general register r1, and then stored in MD FIFO. On edge 3, data 1 is not in PD; therefore, SDMA is stalled on the `ldf` instruction, which lasts two cycles. The figure below shows an example of when MD FIFO is full with data.

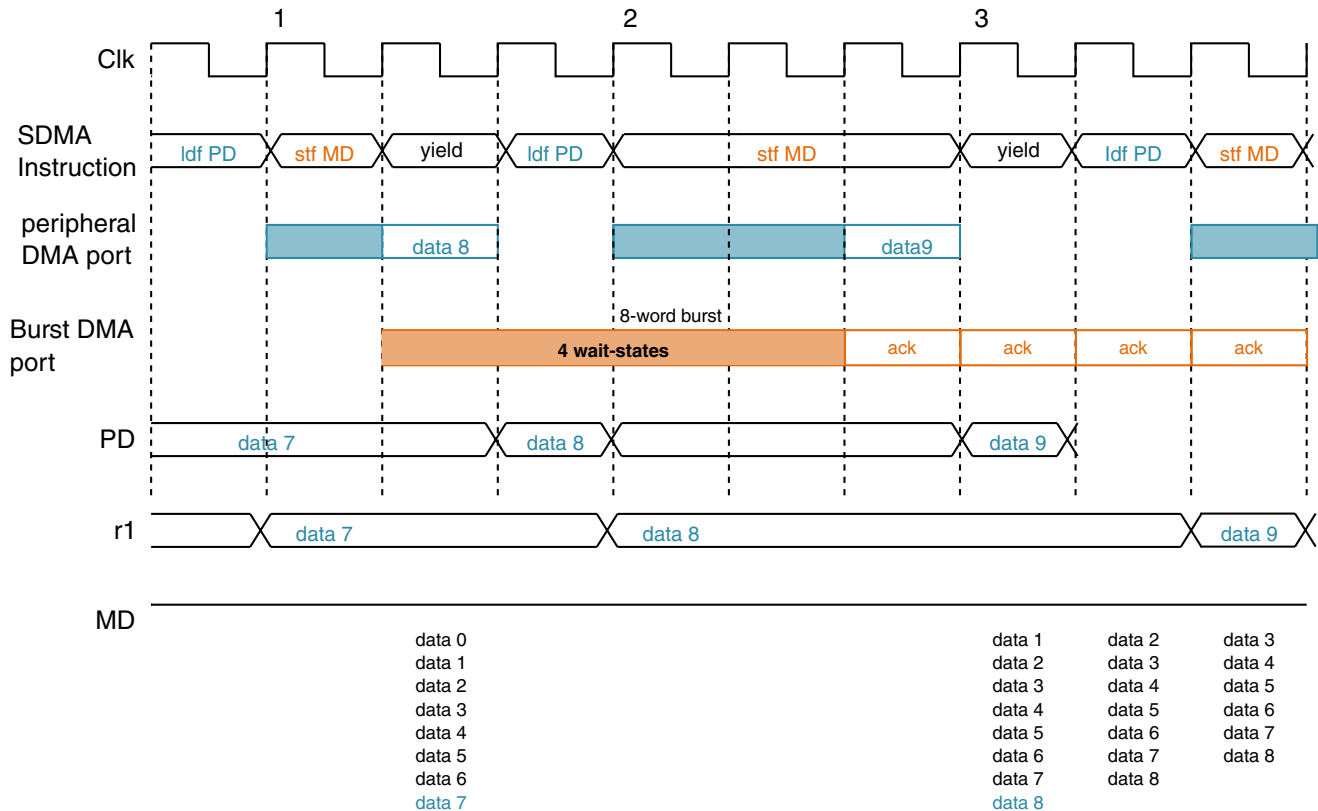

Figure 36-22. Peripheral to External Memory Example (2)

In the previous figure, the write bar means the burst DMA is performing a write burst access. The latency to have the first write acknowledge is four cycles. SDMA is stalled on instruction `stf` because no acknowledge was received, MD FIFO is full, and there is no empty slot to store data 9. When an acknowledge is sampled by the burst DMA, FIFO is shifted and data 8 is written. As long as there is at least one empty slot in MD FIFO, the `stf MD` instruction lasts one cycle.

36.7.2.3.2 External Memory to Peripheral Transfer

A transfer from the external memory to a peripheral involves the peripheral DMA and the burst DMA.

The code for transferring 100 word from external memory to a word peripheral would be as follows:

External Memory to Peripheral Transfer

```
//SETUP SECTION source and destination addresses are already in r1 and r2
1      stf r1, MSA|PF          //r1=0x1000 and starts a 8-word read burst
2      stf r2, PDA|SZ32|P      //r2=0x2010, setup peripheral DMA destination address
3      bdf ERROR_ADDR_SETUP
4      ldi r0,0x64             //loop counter is 100
//MAIN LOOP TRANSFER
6      loop 3,0
```

```

7      ldf r1,MD|32|PF          // read 32 bits of MD and initiate a new read access
                                   // if MD is empty after this reading.
8      stf r1,PD                // store 32 bits of r1 in the PD.
9      yield
10     ldf r1,MD|32             // last word data is read
11     stf r1,PD                // last write access

```

On instruction 1, a read burst of 8 words begins. Read data is staged into MD. On instruction 7 (and if data is available in MD), 32 bits are copied into r1. Then instruction 8 writes them into PD and an automatic flush is executed. The SDMA core, peripheral DMA, and burst DMA can work in parallel as long as no SDMA instruction tries to start a new write access on the peripheral DMA while the previous access is still in progress, or as long as there is data in MD when the SDMA tries to read it.

36.7.2.4 Transfer Between External Memory and Internal Memory

Since the internal memory (ARM platform RAM) is accessed via the peripheral DMA and the external memory is accessed via the burst DMA, the SDMA scripts that are described in [Transfer Between Peripheral and External Memory](#) can be reused. The exception is that the peripheral DMA address registers (PSA or PDA, depending on the script) should be programmed in incremented mode rather than frozen mode.

36.7.2.4.1 Internal Memory to Internal Memory

The internal memory can only be accessed via the peripheral DMA, so the script described in [Peripheral to Peripheral Transfer](#) can be reused with a different programming of the peripheral DMA address registers.

36.7.2.4.2 Transfer Between Peripheral and Internal Memory

For this transfer, the peripheral DMA is also used in copy mode.

The SDMA script is very similar to the one described in [Peripheral to Peripheral Transfer](#), except for the peripheral DMA address registers programming.

36.8 ARM Platform Memory Map and Control Register Definitions

The ARM platform controls the SDMA by means of several interface registers. Those registers are described in the current section.

All registers are clocked with the SDMA clock (which means the ARM platform must ensure that the SDMA clock is running when it wants to access any register).

SDMAARM memory map

Absolute address (hex)	Register name	Width (in bits)	Access	Reset value	Section/ page
20E_C000	ARM platform Channel 0 Pointer (SDMAARM_MC0PTR)	32	R/W	0000_0000h	36.8.1/2670
20E_C004	Channel Interrupts (SDMAARM_INTR)	32	w1c	0000_0000h	36.8.2/2670
20E_C008	Channel Stop/Channel Status (SDMAARM_STOP_STAT)	32	w1c	0000_0000h	36.8.3/2670
20E_C00C	Channel Start (SDMAARM_HSTART)	32	R/W	0000_0000h	36.8.4/2671
20E_C010	Channel Event Override (SDMAARM_EVTOVR)	32	R/W	0000_0000h	36.8.5/2671
20E_C014	Channel BP Override (SDMAARM_DSPOVR)	32	R/W	FFFF_FFFFh	36.8.6/2672
20E_C018	Channel ARM platform Override (SDMAARM_HOSTOVR)	32	R/W	0000_0000h	36.8.7/2672
20E_C01C	Channel Event Pending (SDMAARM_EVTPEND)	32	w1c	0000_0000h	36.8.8/2672
20E_C024	Reset Register (SDMAARM_RESET)	32	R	0000_0000h	36.8.9/2673
20E_C028	DMA Request Error Register (SDMAARM_EVTERR)	32	R	0000_0000h	36.8.10/2674
20E_C02C	Channel ARM platform Interrupt Mask (SDMAARM_INTRMASK)	32	R/W	0000_0000h	36.8.11/2674
20E_C030	Schedule Status (SDMAARM_PSW)	32	R	0000_0000h	36.8.12/2675
20E_C034	DMA Request Error Register (SDMAARM_EVTERRDBG)	32	R	0000_0000h	36.8.13/2675
20E_C038	Configuration Register (SDMAARM_CONFIG)	32	R/W	0000_0003h	36.8.14/2676
20E_C03C	SDMA LOCK (SDMAARM_SDMA_LOCK)	32	R/W	0000_0000h	36.8.15/2677
20E_C040	OnCE Enable (SDMAARM_ONCE_ENB)	32	R/W	0000_0000h	36.8.16/2678
20E_C044	OnCE Data Register (SDMAARM_ONCE_DATA)	32	R/W	0000_0000h	36.8.17/2679
20E_C048	OnCE Instruction Register (SDMAARM_ONCE_INSTR)	32	R/W	0000_0000h	36.8.18/2679
20E_C04C	OnCE Status Register (SDMAARM_ONCE_STAT)	32	R	0000_E000h	36.8.19/2679
20E_C050	OnCE Command Register (SDMAARM_ONCE_CMD)	32	R/W	0000_0000h	36.8.20/2681

Table continues on the next page...

SDMAARM memory map (continued)

Absolute address (hex)	Register name	Width (in bits)	Access	Reset value	Section/page
20E_C058	Illegal Instruction Trap Address (SDMAARM_ILLINSTADDR)	32	R/W	0000_0001h	36.8.21/2682
20E_C05C	Channel 0 Boot Address (SDMAARM_CHN0ADDR)	32	R/W	0000_0050h	36.8.22/2682
20E_C060	DMA Requests (SDMAARM_EVT_MIRROR)	32	R	0000_0000h	36.8.23/2683
20E_C064	DMA Requests 2 (SDMAARM_EVT_MIRROR2)	32	R	0000_0000h	36.8.24/2683
20E_C070	Cross-Trigger Events Configuration Register 1 (SDMAARM_XTRIG_CONF1)	32	R/W	0000_0000h	36.8.25/2684
20E_C074	Cross-Trigger Events Configuration Register 2 (SDMAARM_XTRIG_CONF2)	32	R/W	0000_0000h	36.8.26/2686
20E_C100	Channel Priority Registers (SDMAARM_SDMA_CHNPRI0)	32	R/W	0000_0000h	36.8.27/2687
20E_C104	Channel Priority Registers (SDMAARM_SDMA_CHNPRI1)	32	R/W	0000_0000h	36.8.27/2687
20E_C108	Channel Priority Registers (SDMAARM_SDMA_CHNPRI2)	32	R/W	0000_0000h	36.8.27/2687
20E_C10C	Channel Priority Registers (SDMAARM_SDMA_CHNPRI3)	32	R/W	0000_0000h	36.8.27/2687
20E_C110	Channel Priority Registers (SDMAARM_SDMA_CHNPRI4)	32	R/W	0000_0000h	36.8.27/2687
20E_C114	Channel Priority Registers (SDMAARM_SDMA_CHNPRI5)	32	R/W	0000_0000h	36.8.27/2687
20E_C118	Channel Priority Registers (SDMAARM_SDMA_CHNPRI6)	32	R/W	0000_0000h	36.8.27/2687
20E_C11C	Channel Priority Registers (SDMAARM_SDMA_CHNPRI7)	32	R/W	0000_0000h	36.8.27/2687
20E_C120	Channel Priority Registers (SDMAARM_SDMA_CHNPRI8)	32	R/W	0000_0000h	36.8.27/2687
20E_C124	Channel Priority Registers (SDMAARM_SDMA_CHNPRI9)	32	R/W	0000_0000h	36.8.27/2687
20E_C128	Channel Priority Registers (SDMAARM_SDMA_CHNPRI10)	32	R/W	0000_0000h	36.8.27/2687
20E_C12C	Channel Priority Registers (SDMAARM_SDMA_CHNPRI11)	32	R/W	0000_0000h	36.8.27/2687
20E_C130	Channel Priority Registers (SDMAARM_SDMA_CHNPRI12)	32	R/W	0000_0000h	36.8.27/2687
20E_C134	Channel Priority Registers (SDMAARM_SDMA_CHNPRI13)	32	R/W	0000_0000h	36.8.27/2687
20E_C138	Channel Priority Registers (SDMAARM_SDMA_CHNPRI14)	32	R/W	0000_0000h	36.8.27/2687
20E_C13C	Channel Priority Registers (SDMAARM_SDMA_CHNPRI15)	32	R/W	0000_0000h	36.8.27/2687

Table continues on the next page...

SDMAARM memory map (continued)

Absolute address (hex)	Register name	Width (in bits)	Access	Reset value	Section/page
20E_C140	Channel Priority Registers (SDMAARM_SDMA_CHNPRI16)	32	R/W	0000_0000h	36.8.27/2687
20E_C144	Channel Priority Registers (SDMAARM_SDMA_CHNPRI17)	32	R/W	0000_0000h	36.8.27/2687
20E_C148	Channel Priority Registers (SDMAARM_SDMA_CHNPRI18)	32	R/W	0000_0000h	36.8.27/2687
20E_C14C	Channel Priority Registers (SDMAARM_SDMA_CHNPRI19)	32	R/W	0000_0000h	36.8.27/2687
20E_C150	Channel Priority Registers (SDMAARM_SDMA_CHNPRI20)	32	R/W	0000_0000h	36.8.27/2687
20E_C154	Channel Priority Registers (SDMAARM_SDMA_CHNPRI21)	32	R/W	0000_0000h	36.8.27/2687
20E_C158	Channel Priority Registers (SDMAARM_SDMA_CHNPRI22)	32	R/W	0000_0000h	36.8.27/2687
20E_C15C	Channel Priority Registers (SDMAARM_SDMA_CHNPRI23)	32	R/W	0000_0000h	36.8.27/2687
20E_C160	Channel Priority Registers (SDMAARM_SDMA_CHNPRI24)	32	R/W	0000_0000h	36.8.27/2687
20E_C164	Channel Priority Registers (SDMAARM_SDMA_CHNPRI25)	32	R/W	0000_0000h	36.8.27/2687
20E_C168	Channel Priority Registers (SDMAARM_SDMA_CHNPRI26)	32	R/W	0000_0000h	36.8.27/2687
20E_C16C	Channel Priority Registers (SDMAARM_SDMA_CHNPRI27)	32	R/W	0000_0000h	36.8.27/2687
20E_C170	Channel Priority Registers (SDMAARM_SDMA_CHNPRI28)	32	R/W	0000_0000h	36.8.27/2687
20E_C174	Channel Priority Registers (SDMAARM_SDMA_CHNPRI29)	32	R/W	0000_0000h	36.8.27/2687
20E_C178	Channel Priority Registers (SDMAARM_SDMA_CHNPRI30)	32	R/W	0000_0000h	36.8.27/2687
20E_C17C	Channel Priority Registers (SDMAARM_SDMA_CHNPRI31)	32	R/W	0000_0000h	36.8.27/2687
20E_C200	Channel Enable RAM (SDMAARM_CHNENBL0)	32	R/W	0000_0000h	36.8.28/2687
20E_C204	Channel Enable RAM (SDMAARM_CHNENBL1)	32	R/W	0000_0000h	36.8.28/2687
20E_C208	Channel Enable RAM (SDMAARM_CHNENBL2)	32	R/W	0000_0000h	36.8.28/2687
20E_C20C	Channel Enable RAM (SDMAARM_CHNENBL3)	32	R/W	0000_0000h	36.8.28/2687
20E_C210	Channel Enable RAM (SDMAARM_CHNENBL4)	32	R/W	0000_0000h	36.8.28/2687
20E_C214	Channel Enable RAM (SDMAARM_CHNENBL5)	32	R/W	0000_0000h	36.8.28/2687

Table continues on the next page...

SDMAARM memory map (continued)

Absolute address (hex)	Register name	Width (in bits)	Access	Reset value	Section/page
20E_C218	Channel Enable RAM (SDMAARM_CHNENBL6)	32	R/W	0000_0000h	36.8.28/2687
20E_C21C	Channel Enable RAM (SDMAARM_CHNENBL7)	32	R/W	0000_0000h	36.8.28/2687
20E_C220	Channel Enable RAM (SDMAARM_CHNENBL8)	32	R/W	0000_0000h	36.8.28/2687
20E_C224	Channel Enable RAM (SDMAARM_CHNENBL9)	32	R/W	0000_0000h	36.8.28/2687
20E_C228	Channel Enable RAM (SDMAARM_CHNENBL10)	32	R/W	0000_0000h	36.8.28/2687
20E_C22C	Channel Enable RAM (SDMAARM_CHNENBL11)	32	R/W	0000_0000h	36.8.28/2687
20E_C230	Channel Enable RAM (SDMAARM_CHNENBL12)	32	R/W	0000_0000h	36.8.28/2687
20E_C234	Channel Enable RAM (SDMAARM_CHNENBL13)	32	R/W	0000_0000h	36.8.28/2687
20E_C238	Channel Enable RAM (SDMAARM_CHNENBL14)	32	R/W	0000_0000h	36.8.28/2687
20E_C23C	Channel Enable RAM (SDMAARM_CHNENBL15)	32	R/W	0000_0000h	36.8.28/2687
20E_C240	Channel Enable RAM (SDMAARM_CHNENBL16)	32	R/W	0000_0000h	36.8.28/2687
20E_C244	Channel Enable RAM (SDMAARM_CHNENBL17)	32	R/W	0000_0000h	36.8.28/2687
20E_C248	Channel Enable RAM (SDMAARM_CHNENBL18)	32	R/W	0000_0000h	36.8.28/2687
20E_C24C	Channel Enable RAM (SDMAARM_CHNENBL19)	32	R/W	0000_0000h	36.8.28/2687
20E_C250	Channel Enable RAM (SDMAARM_CHNENBL20)	32	R/W	0000_0000h	36.8.28/2687
20E_C254	Channel Enable RAM (SDMAARM_CHNENBL21)	32	R/W	0000_0000h	36.8.28/2687
20E_C258	Channel Enable RAM (SDMAARM_CHNENBL22)	32	R/W	0000_0000h	36.8.28/2687
20E_C25C	Channel Enable RAM (SDMAARM_CHNENBL23)	32	R/W	0000_0000h	36.8.28/2687
20E_C260	Channel Enable RAM (SDMAARM_CHNENBL24)	32	R/W	0000_0000h	36.8.28/2687
20E_C264	Channel Enable RAM (SDMAARM_CHNENBL25)	32	R/W	0000_0000h	36.8.28/2687
20E_C268	Channel Enable RAM (SDMAARM_CHNENBL26)	32	R/W	0000_0000h	36.8.28/2687
20E_C26C	Channel Enable RAM (SDMAARM_CHNENBL27)	32	R/W	0000_0000h	36.8.28/2687

Table continues on the next page...

SDMAARM memory map (continued)

Absolute address (hex)	Register name	Width (in bits)	Access	Reset value	Section/page
20E_C270	Channel Enable RAM (SDMAARM_CHNENBL28)	32	R/W	0000_0000h	36.8.28/2687
20E_C274	Channel Enable RAM (SDMAARM_CHNENBL29)	32	R/W	0000_0000h	36.8.28/2687
20E_C278	Channel Enable RAM (SDMAARM_CHNENBL30)	32	R/W	0000_0000h	36.8.28/2687
20E_C27C	Channel Enable RAM (SDMAARM_CHNENBL31)	32	R/W	0000_0000h	36.8.28/2687
20E_C280	Channel Enable RAM (SDMAARM_CHNENBL32)	32	R/W	0000_0000h	36.8.28/2687
20E_C284	Channel Enable RAM (SDMAARM_CHNENBL33)	32	R/W	0000_0000h	36.8.28/2687
20E_C288	Channel Enable RAM (SDMAARM_CHNENBL34)	32	R/W	0000_0000h	36.8.28/2687
20E_C28C	Channel Enable RAM (SDMAARM_CHNENBL35)	32	R/W	0000_0000h	36.8.28/2687
20E_C290	Channel Enable RAM (SDMAARM_CHNENBL36)	32	R/W	0000_0000h	36.8.28/2687
20E_C294	Channel Enable RAM (SDMAARM_CHNENBL37)	32	R/W	0000_0000h	36.8.28/2687
20E_C298	Channel Enable RAM (SDMAARM_CHNENBL38)	32	R/W	0000_0000h	36.8.28/2687
20E_C29C	Channel Enable RAM (SDMAARM_CHNENBL39)	32	R/W	0000_0000h	36.8.28/2687
20E_C2A0	Channel Enable RAM (SDMAARM_CHNENBL40)	32	R/W	0000_0000h	36.8.28/2687
20E_C2A4	Channel Enable RAM (SDMAARM_CHNENBL41)	32	R/W	0000_0000h	36.8.28/2687
20E_C2A8	Channel Enable RAM (SDMAARM_CHNENBL42)	32	R/W	0000_0000h	36.8.28/2687
20E_C2AC	Channel Enable RAM (SDMAARM_CHNENBL43)	32	R/W	0000_0000h	36.8.28/2687
20E_C2B0	Channel Enable RAM (SDMAARM_CHNENBL44)	32	R/W	0000_0000h	36.8.28/2687
20E_C2B4	Channel Enable RAM (SDMAARM_CHNENBL45)	32	R/W	0000_0000h	36.8.28/2687
20E_C2B8	Channel Enable RAM (SDMAARM_CHNENBL46)	32	R/W	0000_0000h	36.8.28/2687
20E_C2BC	Channel Enable RAM (SDMAARM_CHNENBL47)	32	R/W	0000_0000h	36.8.28/2687

36.8.1 ARM platform Channel 0 Pointer (SDMAARM_MC0PTR)

Address: 20E_C000h base + 0h offset = 20E_C000h

Bit	31	30	29	28	27	26	25	24	23	22	21	20	19	18	17	16	15	14	13	12	11	10	9	8	7	6	5	4	3	2	1	0
R	MC0PTR																															
W																																
Reset	0	0	0	0	0	0	0	0	0	0	0	0	0	0	0	0	0	0	0	0	0	0	0	0	0	0	0	0	0	0	0	

SDMAARM_MC0PTR field descriptions

Field	Description
MC0PTR	Channel 0 Pointer contains the 32-bit address, in ARM platform memory, of channel 0 control block (the boot channel). Appendix A fully describes the SDMA Application Programming Interface (API). The ARM platform has a read/write access and the SDMA has a read-only access.

36.8.2 Channel Interrupts (SDMAARM_INTR)

Address: 20E_C000h base + 4h offset = 20E_C004h

Bit	31	30	29	28	27	26	25	24	23	22	21	20	19	18	17	16	15	14	13	12	11	10	9	8	7	6	5	4	3	2	1	0
R	HI[31:0]																															
W	w1c																															
Reset	0	0	0	0	0	0	0	0	0	0	0	0	0	0	0	0	0	0	0	0	0	0	0	0	0	0	0	0	0	0	0	

SDMAARM_INTR field descriptions

Field	Description
HI[31:0]	The ARM platform Interrupts register contains the 32 HI[i] bits. If any bit is set, it will cause an interrupt to the ARM platform. This register is a "write-ones" register to the ARM platform. When the ARM platform sets a bit in this register the corresponding HI[i] bit is cleared. The interrupt service routine should clear individual channel bits when their interrupts are serviced, failure to do so will cause continuous interrupts. The SDMA is responsible for setting the HI[i] bit corresponding to the current channel when the corresponding <code>done</code> instruction is executed.

36.8.3 Channel Stop/Channel Status (SDMAARM_STOP_STAT)

Address: 20E_C000h base + 8h offset = 20E_C008h

Bit	31	30	29	28	27	26	25	24	23	22	21	20	19	18	17	16	15	14	13	12	11	10	9	8	7	6	5	4	3	2	1	0
R	HE																															
W	w1c																															
Reset	0	0	0	0	0	0	0	0	0	0	0	0	0	0	0	0	0	0	0	0	0	0	0	0	0	0	0	0	0	0	0	

SDMAARM_STOP_STAT field descriptions

Field	Description
HE	This 32-bit register gives access to the ARM platform Enable bits. There is one bit for every channel. This register is a "write-ones" register to the ARM platform. When the ARM platform writes 1 in bit <i>i</i> of this register, it clears the HE[<i>i</i>] and HSTART[<i>i</i>] bits. Reading this register yields the current state of the HE[<i>i</i>] bits.

36.8.4 Channel Start (SDMAARM_HSTART)

Address: 20E_C000h base + Ch offset = 20E_C00Ch

Bit	31	30	29	28	27	26	25	24	23	22	21	20	19	18	17	16	15	14	13	12	11	10	9	8	7	6	5	4	3	2	1	0
R	HSTART_HE																															
W	w1c																															
Reset	0	0	0	0	0	0	0	0	0	0	0	0	0	0	0	0	0	0	0	0	0	0	0	0	0	0	0	0	0	0	0	0

SDMAARM_HSTART field descriptions

Field	Description
HSTART_HE	<p>The HSTART_HE registers are 32 bits wide with one bit for every channel. When a bit is written to 1, it enables the corresponding channel. Two physical registers are accessed with that address (HSTART and HE), which enables the ARM platform to trigger a channel a second time before the first trigger is processed.</p> <ul style="list-style-type: none"> This register is a "write-ones" register to the ARM platform. Neither HSTART[<i>i</i>] bit can be set while the corresponding HE[<i>i</i>] bit is cleared. When the ARM platform tries to set the HSTART[<i>i</i>] bit by writing a one (if the corresponding HE[<i>i</i>] bit is clear), the bit in the HSTART[<i>i</i>] register will remain cleared and the HE[<i>i</i>] bit will be set. If the corresponding HE[<i>i</i>] bit was already set, the HSTART[<i>i</i>] bit will be set. The next time the SDMA channel <i>i</i> attempts to clear the HE[<i>i</i>] bit by means of a <code>done</code> instruction, the bit in the HSTART[<i>i</i>] register will be cleared and the HE[<i>i</i>] bit will take the old value of the HSTART[<i>i</i>] bit. Reading this register yields the current state of the HSTART[<i>i</i>] bits. This mechanism enables the ARM platform to pipeline two HSTART commands per channel.

36.8.5 Channel Event Override (SDMAARM_EVTOVR)

Address: 20E_C000h base + 10h offset = 20E_C010h

Bit	31	30	29	28	27	26	25	24	23	22	21	20	19	18	17	16	15	14	13	12	11	10	9	8	7	6	5	4	3	2	1	0
R	EO																															
W	EO																															
Reset	0	0	0	0	0	0	0	0	0	0	0	0	0	0	0	0	0	0	0	0	0	0	0	0	0	0	0	0	0	0	0	0

SDMAARM_EVTOVR field descriptions

Field	Description
EO	The Channel Event Override register contains the 32 EO[<i>i</i>] bits. A bit set in this register causes the SDMA to ignore DMA requests when scheduling the corresponding channel.

36.8.6 Channel BP Override (SDMAARM_DSPOVR)

Address: 20E_C000h base + 14h offset = 20E_C014h

Bit	31	30	29	28	27	26	25	24	23	22	21	20	19	18	17	16	15	14	13	12	11	10	9	8	7	6	5	4	3	2	1	0
R																																
W	DO																															
Reset	1	1	1	1	1	1	1	1	1	1	1	1	1	1	1	1	1	1	1	1	1	1	1	1	1	1	1	1	1	1	1	1

SDMAARM_DSPOVR field descriptions

Field	Description
DO	This register is reserved. All DO bits should be set to the reset value of 1. A setting of 0 will prevent SDMA channels from starting according to the condition described in Runnable Channels Evaluation . 0 - Reserved 1 - Reset value.

36.8.7 Channel ARM platform Override (SDMAARM_HOSTOVR)

Address: 20E_C000h base + 18h offset = 20E_C018h

Bit	31	30	29	28	27	26	25	24	23	22	21	20	19	18	17	16	15	14	13	12	11	10	9	8	7	6	5	4	3	2	1	0
R																																
W	HO																															
Reset	0	0	0	0	0	0	0	0	0	0	0	0	0	0	0	0	0	0	0	0	0	0	0	0	0	0	0	0	0	0	0	0

SDMAARM_HOSTOVR field descriptions

Field	Description
HO	The Channel ARM platform Override register contains the 32 HO[i] bits. A bit set in this register causes the SDMA to ignore the ARM platform enable bit (HE) when scheduling the corresponding channel.

36.8.8 Channel Event Pending (SDMAARM_EVTPEND)

Address: 20E_C000h base + 1Ch offset = 20E_C01Ch

Bit	31	30	29	28	27	26	25	24	23	22	21	20	19	18	17	16	15	14	13	12	11	10	9	8	7	6	5	4	3	2	1	0
R	EP																															
W	w1c																															
Reset	0	0	0	0	0	0	0	0	0	0	0	0	0	0	0	0	0	0	0	0	0	0	0	0	0	0	0	0	0	0	0	0

SDMAARM_EVTPEND field descriptions

Field	Description
EP	<p>The Channel Event Pending register contains the 32 EP[i] bits. Reading this register enables the ARM platform to determine what channels are pending after the reception of a DMA request.</p> <ul style="list-style-type: none"> Setting a bit in this register causes the SDMA to reevaluate scheduling as if a DMA request mapped on this channel had occurred. This is useful for starting up channels, so that initialization is done before awaiting the first request. The scheduler can also set bits in the EVTPEND register according to the received DMA requests. The EP[i] bit may be cleared by the <code>done</code> instruction when running the channel <i>i</i> script. This is a "write-ones" mechanism: Writing a '0' does not clear the corresponding bit.

36.8.9 Reset Register (SDMAARM_RESET)

Address: 20E_C000h base + 24h offset = 20E_C024h

Bit	31	30	29	28	27	26	25	24	23	22	21	20	19	18	17	16
R	0															
W																
Reset	0	0	0	0	0	0	0	0	0	0	0	0	0	0	0	0
Bit	15	14	13	12	11	10	9	8	7	6	5	4	3	2	1	0
R	0														RESCHED	RESET
W																
Reset	0	0	0	0	0	0	0	0	0	0	0	0	0	0	0	0

SDMAARM_RESET field descriptions

Field	Description
31–2 Reserved	This read-only field is reserved and always has the value 0.

Table continues on the next page...

SDMAARM_RESET field descriptions (continued)

Field	Description
1 RESCHED	When set, this bit forces the SDMA to reschedule as if a script had executed a <code>done</code> instruction. This enables the ARM platform to recover from a runaway script on a channel by clearing its HE[i] bit via the STOP register, and then forcing a reschedule via the RESCHED bit. The RESCHED bit is cleared when the context switch starts.
0 RESET	When set, this bit causes the SDMA to be held in a software reset. The internal reset signal is held low 16 cycles; the RESET bit is automatically cleared when the internal reset signal rises.

36.8.10 DMA Request Error Register (SDMAARM_EVTERR)

Address: 20E_C000h base + 28h offset = 20E_C028h

Bit	31	30	29	28	27	26	25	24	23	22	21	20	19	18	17	16	15	14	13	12	11	10	9	8	7	6	5	4	3	2	1	0
R	CHNERR																															
W																																
Reset	0	0	0	0	0	0	0	0	0	0	0	0	0	0	0	0	0	0	0	0	0	0	0	0	0	0	0	0	0	0	0	0

SDMAARM_EVTERR field descriptions

Field	Description
CHNERR	<p>This register is used by the SDMA to warn the ARM platform when an incoming DMA request was detected and it triggers a channel that is already pending or being serviced. This probably means there is an overflow of data for that channel.</p> <ul style="list-style-type: none"> An interrupt is sent to the ARM platform if the corresponding channel bit is set in the INTRMASK register. This is a "write-ones" register for the scheduler. It is only able to set the flags. The flags are cleared when the register is read by the ARM platform or during SDMA reset. The CHNERR[i] bit is set when a DMA request that triggers channel <i>i</i> is received through the corresponding input pins and the EP[i] bit is already set; the EVTERR[i] bit is unaffected if the ARM platform tries to set the EP[i] bit, whereas, that EP[i] bit is already set.

36.8.11 Channel ARM platform Interrupt Mask (SDMAARM_INTRMASK)

Address: 20E_C000h base + 2Ch offset = 20E_C02Ch

Bit	31	30	29	28	27	26	25	24	23	22	21	20	19	18	17	16	15	14	13	12	11	10	9	8	7	6	5	4	3	2	1	0
R	HIMASK																															
W																																
Reset	0	0	0	0	0	0	0	0	0	0	0	0	0	0	0	0	0	0	0	0	0	0	0	0	0	0	0	0	0	0	0	0

SDMAARM_INTRMASK field descriptions

Field	Description
HIMASK	The Interrupt Mask Register contains 32 interrupt generation mask bits. If bit HIMASK[i] is set, the HI[i] bit is set and an interrupt is sent to the ARM platform when a DMA request error is detected on channel <i>i</i> (for example, EVTERR[i] is set).

36.8.12 Schedule Status (SDMAARM_PSW)

Address: 20E_C000h base + 30h offset = 20E_C030h

Bit	31	30	29	28	27	26	25	24	23	22	21	20	19	18	17	16	15	14	13	12	11	10	9	8	7	6	5	4	3	2	1	0
R	0																NCP[2:0]			NCR[4:0]				CCP[2:0]			CCR[4:0]					
W																																
Reset	0	0	0	0	0	0	0	0	0	0	0	0	0	0	0	0	0	0	0	0	0	0	0	0	0	0	0	0	0	0	0	

SDMAARM_PSW field descriptions

Field	Description
31–16 Reserved	This read-only field is reserved and always has the value 0.
15–13 NCP[2:0]	The Next Channel Priority gives the next pending channel priority. When the priority is 0, it means there is no pending channel and the NCR value has no meaning. 0 No running channel 1 Active channel priority
12–8 NCR[4:0]	The Next Channel Register indicates the number of the next scheduled pending channel with the highest priority.
7–4 CCP[2:0]	The Current Channel Priority indicates the priority of the current active channel. When the priority is 0, no channel is running: The SDMA is idle and the CCR value has no meaning. In the case that the SDMA has finished running the channel and has entered sleep state, CCP will indicate the priority of previous running channel. 0 No running channel 1 Active channel priority
CCR[4:0]	The Current Channel Register indicates the number of the channel that is being executed by the SDMA. SDMA. In the case that the SDMA has finished running the channel and has entered sleep state, CCR will indicate the previous running channel.

36.8.13 DMA Request Error Register (SDMAARM_EVTERRDBG)

Address: 20E_C000h base + 34h offset = 20E_C034h

Bit	31	30	29	28	27	26	25	24	23	22	21	20	19	18	17	16	15	14	13	12	11	10	9	8	7	6	5	4	3	2	1	0
R	CHNERR																															
W																																
Reset	0	0	0	0	0	0	0	0	0	0	0	0	0	0	0	0	0	0	0	0	0	0	0	0	0	0	0	0	0	0	0	0

SDMAARM_EVTERRRDBG field descriptions

Field	Description
CHNERR	This register is the same as EVTERR, except reading it does not clear its contents. This address is meant to be used in debug mode. The ARM platform OnCE may check this register value without modifying it.

36.8.14 Configuration Register (SDMAARM_CONFIG)

Address: 20E_C000h base + 38h offset = 20E_C038h

Bit	31	30	29	28	27	26	25	24	23	22	21	20	19	18	17	16
R	0															
W																
Reset	0	0	0	0	0	0	0	0	0	0	0	0	0	0	0	0

Bit	15	14	13	12	11	10	9	8	7	6	5	4	3	2	1	0
R	0			DSPDMA	RTDOBS	0							ACR	0		CSM
W																
Reset	0	0	0	0	0	0	0	0	0	0	0	0	0	0	1	1

SDMAARM_CONFIG field descriptions

Field	Description
31–13 Reserved	This read-only field is reserved and always has the value 0.
12 DSPDMA	This bit's function is reserved and should be configured as zero. 0 - Reset Value 1 - Reserved
11 RTDOBS	Indicates if Real-Time Debug pins are used: They do not toggle by default in order to reduce power consumption. 0 RTD pins disabled 1 RTD pins enabled
10–5 Reserved	This read-only field is reserved and always has the value 0.
4 ACR	ARM platform DMA / SDMA Core Clock Ratio. Selects the clock ratio between ARM platform DMA interfaces (burst DMA and peripheral DMA) and the internal SDMA core clock. The frequency selection is determined separately by the chip clock controller. This bit has to match the configuration of the chip clock controller that generates the clocks used in the SDMA. 0 ARM platform DMA interface frequency equals twice core frequency 1 ARM platform DMA interface frequency equals core frequency
3–2 Reserved	This read-only field is reserved and always has the value 0.

Table continues on the next page...

SDMAARM_CONFIG field descriptions (continued)

Field	Description
CSM	<p>Selects the Context Switch Mode. The ARM platform has a read/write access. The SDMA cannot modify that register. The value at reset is 3, which selects the dynamic context switch by default. That register can be modified at anytime but the new context switch configuration will only be taken into account at the start of the next restore phase.</p> <p>NOTE: The first call to SDMA's channel 0 Bootload script after reset should use static context switch mode to ensure the context RAM for channel 0 is initialized in the channel SAVE Phase. After Channel 0 is run once, then any of the dynamic context modes can be used.</p> <p>0 static 1 dynamic low power 2 dynamic with no loop 3 dynamic</p>

36.8.15 SDMA LOCK (SDMAARM_SDMA_LOCK)

Address: 20E_C000h base + 3Ch offset = 20E_C03Ch

Bit	31	30	29	28	27	26	25	24	23	22	21	20	19	18	17	16	
R	0																
W																	
Reset	0	0	0	0	0	0	0	0	0	0	0	0	0	0	0	0	
Bit	15	14	13	12	11	10	9	8	7	6	5	4	3	2	1	0	
R	0														SRESET_LOCK_	CLR	LOCK
W																	
Reset	0	0	0	0	0	0	0	0	0	0	0	0	0	0	0	0	

SDMAARM_SDMA_LOCK field descriptions

Field	Description
31–2 Reserved	This read-only field is reserved and always has the value 0.
1 SRESET_LOCK_CLR	<p>The SRESET_LOCK_CLR bit determine if the LOCK bit is cleared on a software reset triggered by writing to the RESET register. This bit cannot be changed if LOCK=1. SRESET_LOCK_CLR is cleared by conditions that clear the LOCK bit.</p> <p>0 Software Reset does not clear the LOCK bit. 1 Software Reset clears the LOCK bit.</p>

Table continues on the next page...

SDMAARM_SDMA_LOCK field descriptions (continued)

Field	Description
0 LOCK	<p>The LOCK bit is used to restrict access to update SDMA script memory through ROM channel zero scripts and through the OnCE interface under ARM platform control.</p> <p>The LOCK bit is set:</p> <ul style="list-style-type: none"> • The SDMA_LOCK, ONCE_ENB, CH0ADDR, and ILLINSTADDR registers cannot be written. These registers can be read, but writes are ignored. • SDMA software executing out of ROM or RAM may check the LOCK bit in the LOCK register Lock Status Register (SDMACORE_SDMA_LOCK) to determine if certain operations are allowed, such as up-loading new scripts. <p>Once the LOCK bit is set to 1, only a reset can clear it. The LOCK bit is cleared by a hardware reset. LOCK is cleared by a software reset only if SRESET_LOCK_CLR is set.</p> <p>0 LOCK disengaged. 1 LOCK enabled.</p>

36.8.16 OnCE Enable (SDMAARM_ONCE_ENB)

Address: 20E_C000h base + 40h offset = 20E_C040h

Bit	31	30	29	28	27	26	25	24	23	22	21	20	19	18	17	16
R	0															
W																
Reset	0	0	0	0	0	0	0	0	0	0	0	0	0	0	0	0
Bit	15	14	13	12	11	10	9	8	7	6	5	4	3	2	1	0
R	0															
W																
Reset	0	0	0	0	0	0	0	0	0	0	0	0	0	0	0	0

SDMAARM_ONCE_ENB field descriptions

Field	Description
31–1 Reserved	This read-only field is reserved and always has the value 0.
0 ENB	<p>The OnCE Enable register selects the OnCE control source: When cleared (0), the OnCE registers are accessed through the JTAG interface; when set (1), the OnCE registers may be accessed by the ARM platform through the addresses described, as follows.</p> <ul style="list-style-type: none"> • After reset, the OnCE registers are accessed through the JTAG interface. • Writing a 1 to ENB enables the ARM platform to access the ONCE_* as any other SDMA control register. • When cleared (0), all the ONCE_xxx registers cannot be written. <p>The value of ENB cannot be changed if the LOCK bit in the SDMA_LOCK register is set.</p>

36.8.17 OnCE Data Register (SDMAARM_ONCE_DATA)

Address: 20E_C000h base + 44h offset = 20E_C044h

Bit	31	30	29	28	27	26	25	24	23	22	21	20	19	18	17	16	15	14	13	12	11	10	9	8	7	6	5	4	3	2	1	0
R	DATA																															
W																																
Reset	0	0	0	0	0	0	0	0	0	0	0	0	0	0	0	0	0	0	0	0	0	0	0	0	0	0	0	0	0	0	0	0

SDMAARM_ONCE_DATA field descriptions

Field	Description
DATA	Data register of the OnCE JTAG controller. Refer to OnCE and Real-Time Debug for information on this register.

36.8.18 OnCE Instruction Register (SDMAARM_ONCE_INSTR)

Address: 20E_C000h base + 48h offset = 20E_C048h

Bit	31	30	29	28	27	26	25	24	23	22	21	20	19	18	17	16	15	14	13	12	11	10	9	8	7	6	5	4	3	2	1	0
R	0																INSTR															
W																																
Reset	0	0	0	0	0	0	0	0	0	0	0	0	0	0	0	0	0	0	0	0	0	0	0	0	0	0	0	0	0	0	0	0

SDMAARM_ONCE_INSTR field descriptions

Field	Description
31–16 Reserved	This read-only field is reserved and always has the value 0.
INSTR	Instruction register of the OnCE JTAG controller. Refer to OnCE and Real-Time Debug for information on this register.

36.8.19 OnCE Status Register (SDMAARM_ONCE_STAT)

Address: 20E_C000h base + 4Ch offset = 20E_C04Ch

Bit	31	30	29	28	27	26	25	24	23	22	21	20	19	18	17	16
R	0															
W																
Reset	0	0	0	0	0	0	0	0	0	0	0	0	0	0	0	0

Bit	15	14	13	12	11	10	9	8	7	6	5	4	3	2	1	0
R	PST[3:0]				RCV	EDR	ODR	SWB	MST	0				ECDR		
W																
Reset	1	1	1	0	0	0	0	0	0	0	0	0	0	0	0	0

SDMAARM_ONCE_STAT field descriptions

Field	Description
31–16 Reserved	This read-only field is reserved and always has the value 0.
15–12 PST[3:0]	<p>The Processor Status bits reflect the state of the SDMA RISC engine. Its states are as follows:</p> <ul style="list-style-type: none"> • The "Program" state is the usual instruction execution cycle. • The "Data" state is inserted when there are wait-states during a load or a store on the data bus (ld or st). • The "Change of Flow" state is the second cycle of any instruction that breaks the sequence of instructions (jumps and channel switching instructions). • The "Change of Flow in Loop" state is used when an error causes a hardware loop exit. • The "Debug" state means the SDMA is in debug mode. • The "Functional Unit" state is inserted when there are wait-states during a load or a store on the functional units bus (ldf or stf). • In "Sleep" modes, no script is running (this is the RISC engine idle state). The "after Reset" is slightly different because no context restoring phase will happen when a channel is triggered: The script located at address 0 will be executed (boot operation). • The "in Sleep" states are the same as above except they do not have any corresponding channel: They are used when entering debug mode after reset. The reason is that it is necessary to return to the "Sleep after Reset" state when leaving debug mode. <p>0 Program 1 Data 2 Change of Flow 3 Change of Flow in Loop 4 Debug 5 Functional Unit 6 Sleep 7 Save 8 Program in Sleep 9 Data in Sleep 10 Change of Flow in Sleep 11 Change Flow in Loop in Sleep 12 Debug in Sleep 13 Functional Unit in Sleep 14 Sleep after Reset 15 Restore</p>
11 RCV	After each write access to the real time buffer (RTB), the RCV bit is set. This bit is cleared after execution of an <code>rbuffer</code> command and on a JTAG reset.
10 EDR	This flag is raised when the SDMA has entered debug mode after an external debug request.
9 ODR	This flag is raised when the SDMA has entered debug mode after a OnCE debug request.
8 SWB	This flag is raised when the SDMA has entered debug mode after a software breakpoint.
7 MST	<p>This flag is raised when the OnCE is controlled from the ARM platform peripheral interface.</p> <p>0 The JTAG interface controls the OnCE. 1 The ARM platform peripheral interface controls the OnCE.</p>
6–3 Reserved	This read-only field is reserved and always has the value 0.

Table continues on the next page...

SDMAARM_ONCE_STAT field descriptions (continued)

Field	Description
ECDR	<p>Event Cell Debug Request. If the debug request comes from the event cell, the reason for entering debug mode is given by the EDR bits. If all three bits of the EDR are reset, then it did not generate any debug request. If the cell did generate a debug request, then at least one of the EDR bits is set (the meaning of the encoding is given below). The encoding of the EDR bits is useful to find out more precisely why the debug request was generated. A debug request from an event cell is generated for a specific combination of the addra_cond, addrb_cond, and data_cond conditions. The value of those fields is given by the EDR bits.</p> <p>0 1 matched addra_cond 1 1 matched addrb_cond 2 1 matched data_cond</p>

36.8.20 OnCE Command Register (SDMAARM_ONCE_CMD)

Address: 20E_C000h base + 50h offset = 20E_C050h

Bit	31	30	29	28	27	26	25	24	23	22	21	20	19	18	17	16	15	14	13	12	11	10	9	8	7	6	5	4	3	2	1	0
R	0																CMD															
W																																
Reset	0	0	0	0	0	0	0	0	0	0	0	0	0	0	0	0	0	0	0	0	0	0	0	0	0	0	0	0	0	0	0	0

SDMAARM_ONCE_CMD field descriptions

Field	Description
31–4 Reserved	This read-only field is reserved and always has the value 0.
CMD	<p>Writing to this register will cause the OnCE to execute the command that is written. When needed, the ONCE_DATA and ONCE_INSTR registers should be loaded with the correct value before writing the command to that register. For a list of the OnCE commands and their usage, see OnCE and Real-Time Debug.</p> <p>NOTE: 7-15 reserved</p> <p>0 rstatus 1 dmov 2 exec_once 3 run_core 4 exec_core 5 debug_rqst 6 rbuffer</p>

36.8.21 Illegal Instruction Trap Address (SDMAARM_ILLINSTADDR)

Address: 20E_C000h base + 58h offset = 20E_C058h

Bit	31	30	29	28	27	26	25	24	23	22	21	20	19	18	17	16	15	14	13	12	11	10	9	8	7	6	5	4	3	2	1	0
R	0																ILLINSTADDR															
W																																
Reset	0	0	0	0	0	0	0	0	0	0	0	0	0	0	0	0	0	0	0	0	0	0	0	0	0	0	0	0	0	0	0	1

SDMAARM_ILLINSTADDR field descriptions

Field	Description
31–14 Reserved	This read-only field is reserved and always has the value 0.
ILLINSTADDR	The Illegal Instruction Trap Address is the address where the SDMA jumps when an illegal instruction is executed. It is 0x0001 after reset. The value of ILLINSTADDR cannot be changed if the LOCK bit in the SDMA_LOCK register is set.

36.8.22 Channel 0 Boot Address (SDMAARM_CHN0ADDR)

Address: 20E_C000h base + 5Ch offset = 20E_C05Ch

Bit	31	30	29	28	27	26	25	24	23	22	21	20	19	18	17	16
R	0															
W																
Reset	0	0	0	0	0	0	0	0	0	0	0	0	0	0	0	0

Bit	15	14	13	12	11	10	9	8	7	6	5	4	3	2	1	0
R	0	SMSZ	CHN0ADDR													
W																
Reset	0	0	0	0	0	0	0	0	0	1	0	1	0	0	0	0

SDMAARM_CHN0ADDR field descriptions

Field	Description
31–15 Reserved	This read-only field is reserved and always has the value 0.
14 SMSZ	The bit 14 (Scratch Memory Size) determines if scratch memory must be available after every channel context. After reset, it is equal to 0, which defines a RAM space of 24 words for each channel. All of this area stores the channel context. By setting this bit, 32 words are reserved for every channel context,

Table continues on the next page...

SDMAARM_CHN0ADDR field descriptions (continued)

Field	Description
	<p>which gives eight additional words that can be used by the channel script to store any type of data. Those words are never erased by the context switching mechanism.</p> <p>The value of SMSZ cannot be changed if the LOCK bit in the SDMA_LOCK register is set.</p> <p>0 24 words per context 1 32 words per context</p>
CHN0ADDR	<p>This 14-bit register is used by the boot code of the SDMA. After reset, it points to the standard boot routine in ROM (channel 0 routine). By changing this address, you can perform a boot sequence with your own routine. The very first instructions of the boot code fetch the contents of this register (it is also mapped in the SDMA memory space) and jump to the given address. The reset value is 0x0050 (decimal 80).</p> <p>The value of CHN0ADDR cannot be changed if the LOCK bit in the SDMA_LOCK register is set.</p>

36.8.23 DMA Requests (SDMAARM_EVT_MIRROR)

Address: 20E_C000h base + 60h offset = 20E_C060h

Bit	31	30	29	28	27	26	25	24	23	22	21	20	19	18	17	16	15	14	13	12	11	10	9	8	7	6	5	4	3	2	1	0
R	EVENTS																															
W																																
Reset	0	0	0	0	0	0	0	0	0	0	0	0	0	0	0	0	0	0	0	0	0	0	0	0	0	0	0	0	0	0	0	0

SDMAARM_EVT_MIRROR field descriptions

Field	Description
EVENTS	<p>This register reflects the DMA requests received by the SDMA for events 31-0. The ARM platform and the SDMA have a read-only access. There is one bit associated with each of 32 DMA request events. This information may be useful during debug of the blocks that generate the DMA requests. The EVT_MIRROR register is cleared following read access.</p> <p>0 DMA request event not pending 1 DMA request event pending</p>

36.8.24 DMA Requests 2 (SDMAARM_EVT_MIRROR2)

Address: 20E_C000h base + 64h offset = 20E_C064h

Bit	31	30	29	28	27	26	25	24	23	22	21	20	19	18	17	16	15	14	13	12	11	10	9	8	7	6	5	4	3	2	1	0
R	0																EVENTS[47:32]															
W																																
Reset	0	0	0	0	0	0	0	0	0	0	0	0	0	0	0	0	0	0	0	0	0	0	0	0	0	0	0	0	0	0	0	0

SDMAARM_EVT_MIRROR2 field descriptions

Field	Description
31–16 Reserved	This read-only field is reserved and always has the value 0.
EVENTS[47:32]	<p>This register reflects the DMA requests received by the SDMA for events 47-32. The ARM platform and the SDMA have a read-only access. There is one bit associated with each of DMA request events. This information may be useful during debug of the blocks that generate the DMA requests. The EVT_MIRROR2 register is cleared following read access.</p> <p>0 - DMA request event not pending 1- DMA request event pending</p>

36.8.25 Cross-Trigger Events Configuration Register 1 (SDMAARM_XTRIG_CONF1)

Address: 20E_C000h base + 70h offset = 20E_C070h

Bit	31	30	29	28	27	26	25	24	23	22	21	20	19	18	17	16
R	0	CNF3	NUM3[5:0]						0	CNF2	NUM2[5:0]					
W																
Reset	0	0	0	0	0	0	0	0	0	0	0	0	0	0	0	0

Bit	15	14	13	12	11	10	9	8	7	6	5	4	3	2	1	0
R	0	CNF1	NUM1[5:0]						0	CNF0	NUM0[5:0]					
W																
Reset	0	0	0	0	0	0	0	0	0	0	0	0	0	0	0	0

SDMAARM_XTRIG_CONF1 field descriptions

Field	Description
31 Reserved	This read-only field is reserved and always has the value 0.
30 CNF3	<p>Configuration of the SDMA event line number <i>i</i> that is connected to the cross-trigger. It determines whether the event line pulse is generated by the reception of a DMA request or by the starting of a channel script execution.</p> <p>0 channel 1 DMA request</p>
29–24 NUM3[5:0]	Contains the number of the DMA request or channel that triggers the pulse on the cross-trigger event line number <i>i</i> .
23 Reserved	This read-only field is reserved and always has the value 0.

Table continues on the next page...

SDMAARM_XTRIG_CONF1 field descriptions (continued)

Field	Description
22 CNF2	Configuration of the SDMA event line number <i>i</i> that is connected to the cross-trigger. It determines whether the event line pulse is generated by receiving a DMA request or by starting a channel script execution. 0 channel 1 DMA request
21–16 NUM2[5:0]	Contains the number of the DMA request or channel that triggers the pulse on the cross-trigger event line number <i>i</i> .
15 Reserved	This read-only field is reserved and always has the value 0.
14 CNF1	Configuration of the SDMA event line number <i>i</i> that is connected to the cross-trigger. It determines whether the event line pulse is generated by receiving a DMA request or by starting a channel script execution. 0 channel 1 DMA request
13–8 NUM1[5:0]	Contains the number of the DMA request or channel that triggers the pulse on the cross-trigger event line number <i>i</i> .
7 Reserved	This read-only field is reserved and always has the value 0.
6 CNF0	Configuration of the SDMA event line number <i>i</i> that is connected to the cross-trigger. It determines whether the event line pulse is generated by receiving a DMA request or by starting a channel script execution. 0 channel 1 DMA request
NUM0[5:0]	Contains the number of the DMA request or channel that triggers the pulse on the cross-trigger event line number <i>i</i> .

36.8.26 Cross-Trigger Events Configuration Register 2 (SDMAARM_XTRIG_CONF2)

Address: 20E_C000h base + 74h offset = 20E_C074h

Bit	31	30	29	28	27	26	25	24	23	22	21	20	19	18	17	16
R	0	CNF7	NUM7[5:0]							0	CNF6	NUM6[5:0]				
W																
Reset	0	0	0	0	0	0	0	0	0	0	0	0	0	0	0	0
Bit	15	14	13	12	11	10	9	8	7	6	5	4	3	2	1	0
R	0	CNF5	NUM5[5:0]							0	CNF4	NUM4[5:0]				
W																
Reset	0	0	0	0	0	0	0	0	0	0	0	0	0	0	0	0

SDMAARM_XTRIG_CONF2 field descriptions

Field	Description
31 Reserved	This read-only field is reserved and always has the value 0.
30 CNF7	Configuration of the SDMA event line number i that is connected to the cross-trigger. It determines whether the event line pulse is generated by receiving a DMA request or by starting a channel script execution. 0 channel 1 DMA request
29–24 NUM7[5:0]	Contains the number of the DMA request or channel that triggers the pulse on the cross-trigger event line number i .
23 Reserved	This read-only field is reserved and always has the value 0.
22 CNF6	Configuration of the SDMA event line number i that is connected to the cross-trigger. It determines whether the event line pulse is generated by receiving a DMA request or by starting a channel script execution. 0 channel 1 DMA request
21–16 NUM6[5:0]	Contains the number of the DMA request or channel that triggers the pulse on the cross-trigger event line number i .
15 Reserved	This read-only field is reserved and always has the value 0.
14 CNF5	Configuration of the SDMA event line number i that is connected to the cross-trigger. It determines whether the event line pulse is generated by receiving a DMA request or by starting a channel script execution

Table continues on the next page...

SDMAARM_XTRIG_CONF2 field descriptions (continued)

Field	Description
	0 channel 1 DMA request
13–8 NUM5[5:0]	Contains the number of the DMA request or channel that triggers the pulse on the cross-trigger event line number <i>i</i> .
7 Reserved	This read-only field is reserved and always has the value 0.
6 CNF4	Configuration of the SDMA event line number <i>i</i> that is connected to the cross-trigger. It determines whether the event line pulse is generated by receiving a DMA request or by starting a channel script execution. 0 channel 1 DMA request
NUM4[5:0]	Contains the number of the DMA request or channel that triggers the pulse on the cross-trigger event line number <i>i</i> .

36.8.27 Channel Priority Registers (SDMAARM_SDMA_CHNPRIn)

Address: 20E_C000h base + 100h offset + (4d × i), where i=0d to 31d

Bit	31	30	29	28	27	26	25	24	23	22	21	20	19	18	17	16	15	14	13	12	11	10	9	8	7	6	5	4	3	2	1	0
R	0																CHNPRIn															
W																																
Reset	0	0	0	0	0	0	0	0	0	0	0	0	0	0	0	0	0	0	0	0	0	0	0	0	0	0	0	0	0	0	0	0

SDMAARM_SDMA_CHNPRIn field descriptions

Field	Description
31–3 Reserved	This read-only field is reserved and always has the value 0.
CHNPRIn	This contains the priority of channel number <i>n</i> . Useful values are between 1 and 7; 0 is reserved by the SDMA hardware to determine when there is no pending channel. Reset value is 0, which prevents the channels from starting.

36.8.28 Channel Enable RAM (SDMAARM_CHNENBLn)

Address: 20E_C000h base + 200h offset + (4d × i), where i=0d to 47d

Bit	31	30	29	28	27	26	25	24	23	22	21	20	19	18	17	16	15	14	13	12	11	10	9	8	7	6	5	4	3	2	1	0
R	ENBLn																															
W																																
Reset	0	0	0	0	0	0	0	0	0	0	0	0	0	0	0	0	0	0	0	0	0	0	0	0	0	0	0	0	0	0	0	0

SDMAARM_CHNENBL n field descriptions

Field	Description
ENBL n	This 32-bit value selects the channels that are triggered by the DMA request number n . If ENBL n [i] is set to 1, bit EP[i] will be set when the DMA request n is received. These 48 32-bit registers are physically located in a RAM, with no known reset value. It is thus essential for the ARM platform to program them before any DMA request is triggered to the SDMA, otherwise an unpredictable combination of channels may be started.

36.9 BP Memory Map and Control Register Definitions

The following section describes SDMA control registers available to the BP.

NOTE

These registers are physically implemented in all platforms, but are not accessible when the SDMA BP control port is not connected. Reset values are calculated to allow the system to work when those registers cannot be accessed.

All registers are clocked with the SDMA clock (which means the SDMA clock must be running when the BP wants to access any register).

SDMABP memory map

Absolute address (hex)	Register name	Width (in bits)	Access	Reset value	Section/ page
20E_C000	Channel 0 Pointer (SDMABP_DC0PTR)	32	R/W	0000_0000h	36.9.1/2688
20E_C004	Channel Interrupts (SDMABP_INTR)	32	w1c	0000_0000h	36.9.2/2689
20E_C008	Channel Stop/Channel Status (SDMABP_STOP_STAT)	32	R/W	0000_0000h	36.9.3/2689
20E_C00C	Channel Start (SDMABP_DSTART)	32	R	0000_0000h	36.9.4/2690
20E_C028	DMA Request Error Register (SDMABP_EVTERR)	32	R	0000_0000h	36.9.5/2690
20E_C02C	Channel DSP Interrupt Mask (SDMABP_INTRMASK)	32	R/W	0000_0000h	36.9.6/2691
20E_C034	DMA Request Error Register (SDMABP_EVTERRDBG)	32	R	0000_0000h	36.9.7/2691

36.9.1 Channel 0 Pointer (SDMABP_DC0PTR)

Address: 20E_C000h base + 0h offset = 20E_C000h

Bit	31	30	29	28	27	26	25	24	23	22	21	20	19	18	17	16	15	14	13	12	11	10	9	8	7	6	5	4	3	2	1	0
R																																
W																																
Reset	0	0	0	0	0	0	0	0	0	0	0	0	0	0	0	0	0	0	0	0	0	0	0	0	0	0	0	0	0	0	0	0

SDMABP_DC0PTR field descriptions

Field	Description
DC0PTR	Channel 0 Pointer contains the 32-bit address, in BP memory, of the array of channel control blocks starting with the one for channel 0 (the control channel). This register should be initialized by the BP before it enables a channel (for example, channel 0). See the API document SDMA Scripts User Manual for the use of this register. The BP has a read/write access and the SDMA has a read-only access.

36.9.2 Channel Interrupts (SDMABP_INTR)

Address: 20E_C000h base + 4h offset = 20E_C004h

Bit	31	30	29	28	27	26	25	24	23	22	21	20	19	18	17	16	15	14	13	12	11	10	9	8	7	6	5	4	3	2	1	0
R																	DI															
W																	w1c															
Reset	0	0	0	0	0	0	0	0	0	0	0	0	0	0	0	0	0	0	0	0	0	0	0	0	0	0	0	0	0	0	0	

SDMABP_INTR field descriptions

Field	Description
DI	<p>The BP Interrupts register contains the 32 DI[i] bits. If any bit is set, it will cause an interrupt to the BP.</p> <ul style="list-style-type: none"> This register is a "write-ones" register to the BP. When the BP sets a bit in this register, the corresponding DI[i] bit is cleared. The interrupt service routine should clear individual channel bits when their interrupts are serviced; failure to do so will cause continuous interrupts. The SDMA is responsible for setting the DI[i] bit corresponding to the current channel when the corresponding <code>done</code> instruction is executed.

36.9.3 Channel Stop/Channel Status (SDMABP_STOP_STAT)

Address: 20E_C000h base + 8h offset = 20E_C008h

Bit	31	30	29	28	27	26	25	24	23	22	21	20	19	18	17	16	15	14	13	12	11	10	9	8	7	6	5	4	3	2	1	0
R																	DE															
W																	w1c															
Reset	0	0	0	0	0	0	0	0	0	0	0	0	0	0	0	0	0	0	0	0	0	0	0	0	0	0	0	0	0	0	0	

SDMABP_STOP_STAT field descriptions

Field	Description
DE	<p>This 32-bit register gives access to the BP (DSP) Enable bits, DE. There is one bit for every channel.</p> <ul style="list-style-type: none"> This register is a "write-ones" register to the BP. When the BP writes 1 in bit <i>i</i> of this register, it clears the DE[i] and DSTART[i] bits. Reading this register yields the current state of the DE[i] bits.

36.9.4 Channel Start (SDMABP_DSTART)

Address: 20E_C000h base + Ch offset = 20E_C00Ch

Bit	31	30	29	28	27	26	25	24	23	22	21	20	19	18	17	16	15	14	13	12	11	10	9	8	7	6	5	4	3	2	1	0
R	DSTART_DE																															
W																																
Reset	0	0	0	0	0	0	0	0	0	0	0	0	0	0	0	0	0	0	0	0	0	0	0	0	0	0	0	0	0	0	0	0

SDMABP_DSTART field descriptions

Field	Description
DSTART_DE	<p>The DSTART_DE registers are 32 bits wide with one bit for every channel.</p> <ul style="list-style-type: none"> When a bit is written to 1, it enables the corresponding channel. Two physical registers are accessed with that address (DSTART and DE), which enables the BP to trigger a channel a second time before the first trigger was processed. This register is a "write-ones" register to the BP. Neither DSTART[i] bit can be set while the corresponding DE[i] bit is cleared. When the BP tries to set the DSTART[i] bit by writing a one (if the corresponding DE[i] bit is clear), the bit in the DSTART[i] register will remain cleared and the DE[i] bit will be set. If the corresponding DE[i] bit was already set, the DSTART[i] bit will be set. The next time the SDMA channel <i>i</i> attempts to clear the DE[i] bit by means of a <code>done</code> instruction, the bit in the DSTART[i] register will be cleared and the DE[i] bit will take the old value of the DSTART[i] bit. Reading this register yields the current state of the DSTART[i] bits. This mechanism enables the BP to pipeline two DSTART commands per channel.

36.9.5 DMA Request Error Register (SDMABP_EVTERR)

Address: 20E_C000h base + 28h offset = 20E_C028h

Bit	31	30	29	28	27	26	25	24	23	22	21	20	19	18	17	16	15	14	13	12	11	10	9	8	7	6	5	4	3	2	1	0
R	CHNERR																															
W																																
Reset	0	0	0	0	0	0	0	0	0	0	0	0	0	0	0	0	0	0	0	0	0	0	0	0	0	0	0	0	0	0	0	0

SDMABP_EVTERR field descriptions

Field	Description
CHNERR	<p>This register is used by the SDMA to warn the BP when an incoming DMA request was detected; it then triggers a channel that is already pending or being serviced, which may mean there is an overflow of data for that channel. An interrupt is sent to the BP if the corresponding channel bit is set in the INTRMASK register.</p> <ul style="list-style-type: none"> This is a "write-ones" register for the scheduler. It is only able to set the flags. The flags are cleared when the register is read by the BP or during an SDMA reset. The CHNERR[i] bit is set when a DMA request that triggers channel <i>i</i> is received through the corresponding input pins and the EP[i] bit is already set. The EVTERR[i] bit is unaffected if the BP tries to set the EP[i] bit when that EP[i] bit is already set.

36.9.6 Channel DSP Interrupt Mask (SDMABP_INTRMASK)

Address: 20E_C000h base + 2Ch offset = 20E_C02Ch

Bit	31	30	29	28	27	26	25	24	23	22	21	20	19	18	17	16	15	14	13	12	11	10	9	8	7	6	5	4	3	2	1	0
R	DIMASK																															
W																																
Reset	0	0	0	0	0	0	0	0	0	0	0	0	0	0	0	0	0	0	0	0	0	0	0	0	0	0	0	0	0	0	0	0

SDMABP_INTRMASK field descriptions

Field	Description
DIMASK	The Interrupt Mask Register contains 32 interrupt generation mask bits. If bit DIMASK[i] is set, the DI[i] bit is set and an interrupt is sent to the BP when a DMA request error is detected on channel <i>i</i> (for example, EVTERR[i] is set).

36.9.7 DMA Request Error Register (SDMABP_EVTERRDBG)

Address: 20E_C000h base + 34h offset = 20E_C034h

Bit	31	30	29	28	27	26	25	24	23	22	21	20	19	18	17	16	15	14	13	12	11	10	9	8	7	6	5	4	3	2	1	0
R	CHNERR																															
W																																
Reset	0	0	0	0	0	0	0	0	0	0	0	0	0	0	0	0	0	0	0	0	0	0	0	0	0	0	0	0	0	0	0	0

SDMABP_EVTERRDBG field descriptions

Field	Description
CHNERR	This register is the same as EVTERR except reading it does not clear its contents. This address is meant to be used in debug mode. The BP OnCE may check this register value without modifying it.

36.10 SDMA Internal (Core) Memory Map and Internal Register Definitions

The actual SDMA memory mapped registers are summarized in the following sections; for peripherals' memory maps, refer to the respective chapters.

The following definitions serve as a key for the SDMA internal register summary.

SDMACORE memory map

Absolute address (hex)	Register name	Width (in bits)	Access	Reset value	Section/ page
20E_C000	ARM platform Channel 0 Pointer (SDMACORE_MC0PTR)	32	R	0000_0000h	36.10.1/2693
20E_C008	Current Channel Pointer (SDMACORE_CCPtr)	32	R	0000_0000h	36.10.2/2693
20E_C00C	Current Channel Register (SDMACORE_CCR)	32	R	0000_0000h	36.10.3/2693
20E_C010	Highest Pending Channel Register (SDMACORE_NCR)	32	R	0000_0000h	36.10.4/2694
20E_C014	External DMA Requests Mirror (SDMACORE_EVENTS)	32	R	0000_0000h	36.10.5/2695
20E_C018	Current Channel Priority (SDMACORE_CCPRI)	32	R	0000_0000h	36.10.6/2696
20E_C01C	Next Channel Priority (SDMACORE_NCPRI)	32	R	0000_0000h	36.10.7/2696
20E_C020	OnCE Event Cell Counter (SDMACORE_ECOUNT)	32	R/W	0000_0000h	36.10.8/2697
20E_C024	OnCE Event Cell Control Register (SDMACORE_ECTL)	32	R/W	0000_0000h	36.10.9/2697
20E_C028	OnCE Event Address Register A (SDMACORE_EAA)	32	R/W	0000_0000h	36.10.10/2699
20E_C02C	OnCE Event Cell Address Register B (SDMACORE_EAB)	32	R/W	0000_0000h	36.10.11/2699
20E_C030	OnCE Event Cell Address Mask (SDMACORE_EAM)	32	R/W	0000_0000h	36.10.12/2699
20E_C034	OnCE Event Cell Data Register (SDMACORE_ED)	32	R/W	0000_0000h	36.10.13/2700
20E_C038	OnCE Event Cell Data Mask (SDMACORE_EDM)	32	R/W	0000_0000h	36.10.14/2700
20E_C03C	OnCE Real-Time Buffer (SDMACORE_RTb)	32	R/W	0000_0000h	36.10.15/2701
20E_C040	OnCE Trace Buffer (SDMACORE_TB)	32	R	0000_0000h	36.10.16/2701
20E_C044	OnCE Status (SDMACORE_OSTAT)	32	R	0000_0000h	36.10.17/2702
20E_C048	Channel 0 Boot Address (SDMACORE_MCHN0ADDR)	32	R	0000_0000h	36.10.18/2704
20E_C04C	ENDIAN Status Register (SDMACORE_ENDIANNESs)	32	R	0000_0001h	36.10.19/2705
20E_C054	Lock Status Register (SDMACORE_SDMA_LOCK)	32	R	0000_0000h	36.10.20/2706
20E_C058	External DMA Requests Mirror #2 (SDMACORE_EVENTS2)	32	R	0000_0000h	36.10.21/2707

36.10.1 ARM platform Channel 0 Pointer (SDMACORE_MC0PTR)

Address: 20E_C000h base + 0h offset = 20E_C000h

Bit	31	30	29	28	27	26	25	24	23	22	21	20	19	18	17	16	15	14	13	12	11	10	9	8	7	6	5	4	3	2	1	0
R	MC0PTR																															
W																																
Reset	0	0	0	0	0	0	0	0	0	0	0	0	0	0	0	0	0	0	0	0	0	0	0	0	0	0	0	0	0	0	0	0

SDMACORE_MC0PTR field descriptions

Field	Description
MC0PTR	Contains the address-in the ARM platform memory space-of the initial SDMA context and scripts that are loaded by the SDMA boot script running on channel 0.

36.10.2 Current Channel Pointer (SDMACORE_CCPtr)

Address: 20E_C000h base + 8h offset = 20E_C008h

Bit	31	30	29	28	27	26	25	24	23	22	21	20	19	18	17	16	15	14	13	12	11	10	9	8	7	6	5	4	3	2	1	0
R	0																CCPTR															
W																																
Reset	0	0	0	0	0	0	0	0	0	0	0	0	0	0	0	0	0	0	0	0	0	0	0	0	0	0	0	0	0	0	0	0

SDMACORE_CCPtr field descriptions

Field	Description
31–16 Reserved	This read-only field is reserved and always has the value 0.
CCPTR	Contains the start address of the context data for the current channel: Its value is <i>CONTEXT_BASE</i> + 24* <i>CCR</i> or <i>CONTEXT_BASE</i> + 32* <i>CCR</i> where <i>CONTEXT_BASE</i> = 0x0800. The value 24 or 32 is selected according to the programmed channel scratch RAM size in the register shown in Channel 0 Boot Address (SDMAARM_CHN0ADDR) .

36.10.3 Current Channel Register (SDMACORE_CCR)

Address: 20E_C000h base + Ch offset = 20E_C00Ch

Bit	31	30	29	28	27	26	25	24	23	22	21	20	19	18	17	16	15	14	13	12	11	10	9	8	7	6	5	4	3	2	1	0
R	0																CCR															
W																																
Reset	0	0	0	0	0	0	0	0	0	0	0	0	0	0	0	0	0	0	0	0	0	0	0	0	0	0	0	0	0	0	0	0

SDMACORE_CCR field descriptions

Field	Description
31–5 Reserved	This read-only field is reserved and always has the value 0.
CCR	Contains the number of the current running channel whose context is installed. In the case that the SDMA has finished running the channel and has entered sleep state, CCR will indicate the previous running channel. The PST bits in the OSTAT register indicate when the SDMA is in sleep state.

36.10.4 Highest Pending Channel Register (SDMACORE_NCR)

Address: 20E_C000h base + 10h offset = 20E_C010h

Bit	31	30	29	28	27	26	25	24	23	22	21	20	19	18	17	16	15	14	13	12	11	10	9	8	7	6	5	4	3	2	1	0
R	0																NCR															
W																																
Reset	0	0	0	0	0	0	0	0	0	0	0	0	0	0	0	0	0	0	0	0	0	0	0	0	0	0	0	0	0	0	0	0

SDMACORE_NCR field descriptions

Field	Description
31–5 Reserved	This read-only field is reserved and always has the value 0.
NCR	Contains the number of the pending channel that the scheduler has selected to run next.

36.10.5 External DMA Requests Mirror (SDMACORE_EVENTS)

NOTE

This register is very useful in the case of DMA requests that are active when a peripheral FIFO level is above the programmed watermark. The activation of the DMA request (rising edge) is detected by the SDMA logic and it can enable one or several channels. One of the channels accesses the peripheral and reads or writes a number of data that matches the watermark level (for example, if the watermark is four words, the channel reads or writes four words).

If the channel is effectively executed long after the DMA request was received, reading or writing the watermark number of data may not be sufficient to reset the DMA request (for example, if the FIFO watermark is four and at the channel execution it already contains nine pieces of data). This means no new rising edge may be detected by the SDMA, although there still remains transfers to perform. Therefore, if the channel were terminated at that time, it would not be restarted, causing potential overrun or underrun of the peripheral.

The proposed mechanism is for the channel to check this register after it has performed the "watermark" number of accesses to the peripheral. If the bit for the DMA request that triggers this channel is set, it means there is still another watermark number of data to transfer. This goes on until the bit is cleared. The same script can be used for multiple channels that require this behavior. The script can determine its channel number from the CCR register and infer the corresponding DMA request bit to check. It needs a reference table that is coherent with the request-channel matrix that the ARM platform programmed.

Address: 20E_C000h base + 14h offset = 20E_C014h

Bit	31	30	29	28	27	26	25	24	23	22	21	20	19	18	17	16	15	14	13	12	11	10	9	8	7	6	5	4	3	2	1	0
R	EVENTS																															
W																																
Reset	0	0	0	0	0	0	0	0	0	0	0	0	0	0	0	0	0	0	0	0	0	0	0	0	0	0	0	0	0	0	0	0

SDMACORE_EVENTS field descriptions

Field	Description
EVENTS	Reflects the status of the SDMA's external DMA requests. It is meant to allow any channel to monitor the states of these SDMA inputs. This register displays EVENTS 0-31. The EVENTS2 register displays events 32-47.

36.10.6 Current Channel Priority (SDMACORE_CCPRI)

Address: 20E_C000h base + 18h offset = 20E_C018h

Bit	31	30	29	28	27	26	25	24	23	22	21	20	19	18	17	16	15	14	13	12	11	10	9	8	7	6	5	4	3	2	1	0
R	0																CCPRI															
W																																
Reset	0	0	0	0	0	0	0	0	0	0	0	0	0	0	0	0	0	0	0	0	0	0	0	0	0	0	0	0	0	0	0	

SDMACORE_CCPRI field descriptions

Field	Description
31–3 Reserved	This read-only field is reserved and always has the value 0.
CCPRI	Contains the 3-bit priority of the channel whose context is installed. It is 0 when no channel is running. NOTE: 1-7 current channel priority 0 no running channel

36.10.7 Next Channel Priority (SDMACORE_NCPRI)

Address: 20E_C000h base + 1Ch offset = 20E_C01Ch

Bit	31	30	29	28	27	26	25	24	23	22	21	20	19	18	17	16	15	14	13	12	11	10	9	8	7	6	5	4	3	2	1	0
R	0																NCPRI															
W																																
Reset	0	0	0	0	0	0	0	0	0	0	0	0	0	0	0	0	0	0	0	0	0	0	0	0	0	0	0	0	0	0	0	

SDMACORE_NCPRI field descriptions

Field	Description
31–3 Reserved	This read-only field is reserved and always has the value 0.
NCPRI	Contains the 3-bit priority of the channel the scheduler has selected to run next. It is 0 when no other channel is pending.

36.10.8 OnCE Event Cell Counter (SDMACORE_ECOUNT)

Address: 20E_C000h base + 20h offset = 20E_C020h

Bit	31	30	29	28	27	26	25	24	23	22	21	20	19	18	17	16	15	14	13	12	11	10	9	8	7	6	5	4	3	2	1	0
R	0																ECOUNT															
W																																
Reset	0	0	0	0	0	0	0	0	0	0	0	0	0	0	0	0	0	0	0	0	0	0	0	0	0	0	0	0	0	0	0	0

SDMACORE_ECOUNT field descriptions

Field	Description
31–16 Reserved	This read-only field is reserved and always has the value 0.
ECOUNT	The event cell counter contains the number of times minus one that an event detection must occur before generating a debug request. <ul style="list-style-type: none"> This register should be written before any attempt to use the event detection counter during an event detection process. The counter is cleared on a JTAG reset.

36.10.9 OnCE Event Cell Control Register (SDMACORE_ECTL)

Address: 20E_C000h base + 24h offset = 20E_C024h

Bit	31	30	29	28	27	26	25	24	23	22	21	20	19	18	17	16
R	0															
W																
Reset	0	0	0	0	0	0	0	0	0	0	0	0	0	0	0	0

Bit	15	14	13	12	11	10	9	8	7	6	5	4	3	2	1	0
R	0		EN	CNT	ECTC[1:0]	DTC[1:0]	ATC[1:0]	ABTC[1:0]	AATC[1:0]	ATS[1:0]						
W																
Reset	0	0	0	0	0	0	0	0	0	0	0	0	0	0	0	0

SDMACORE_ECTL field descriptions

Field	Description
31–14 Reserved	This read-only field is reserved and always has the value 0.
13 EN	Event Cell Enable. If the EN bit is set, the event cell is allowed to generate debug requests (the cell is awakened). If it is cleared, the event detection unit is disabled and no hardware breakpoint is generated, but matching conditions are still reflected on the emulation pin. <ul style="list-style-type: none"> 0 Cell is disabled. 1 Cell is enabled.
12 CNT	Event Counter Enable. The event counter enable bit determines if the cell counter is used during the event detection. In order to use the event counter during an event detection process, the event cell counter register should be loaded with a value equal to the number of times minus one that an event occurs before

Table continues on the next page...

SDMACORE_ECTL field descriptions (continued)

Field	Description
	<p>a debug request is sent. After every event detection, the counter is decreased. When the counter reaches the value 0, the event detection cell sends a debug request to the core. The event counter register should be written and the EN bit should be set before each new event detection process uses the event counter.</p> <p>0 Counter is disabled. 1 Counter is enabled.</p>
11–10 ECTC[1:0]	<p>The event cell trigger condition bits select the combination of address and data matching conditions that generate the final address/data condition. During program execution, if this event cell trigger condition goes to 1, a debug request is sent to the SDMA. The EN bit must be set to enable the debug request generation.</p> <p>00 address ONLY 01 data ONLY 10 address AND data 11 address OR data</p>
9–8 DTC[1:0]	<p>The data trigger condition bits define when data is considered matching after comparison with the data register of the event detection unit. The operations are performed on unsigned values.</p> <p>00 equal 01 not equal 10 greater than 11 less than</p>
7–6 ATC[1:0]	<p>The address trigger condition bits select how the two address conditions (addressA and addressB) are combined to define the global address matching condition. The supported combinations are described, as follows.</p> <p>00 addressA ONLY 01 addrA AND addrB 10 addrA OR addrB 11 reserved</p>
5–4 ABTC[1:0]	<p>The Address B Trigger Condition (ABTC) controls the operations performed by address comparator B. All operations are performed on unsigned values. This comparator B outputs the addressB condition.</p> <p>00 equal 01 not equal 10 greater than 11 less than</p>
3–2 AATC[1:0]	<p>The Address A Trigger Condition (AATC) controls the operations performed by address comparator A. All operations are performed on unsigned values. This comparator A outputs the addressA condition.</p> <p>00 equal 01 not equal 10 greater than 11 less than</p>
ATS[1:0]	<p>The access type select bits define the memory access type required on the SDMA memory bus.</p> <p>00 read ONLY 01 write ONLY 10 read or write 11 -</p>

36.10.10 OnCE Event Address Register A (SDMACORE_EAA)

Address: 20E_C000h base + 28h offset = 20E_C028h

Bit	31	30	29	28	27	26	25	24	23	22	21	20	19	18	17	16	15	14	13	12	11	10	9	8	7	6	5	4	3	2	1	0
R	0																EAA															
W																																
Reset	0	0	0	0	0	0	0	0	0	0	0	0	0	0	0	0	0	0	0	0	0	0	0	0	0	0	0	0	0	0	0	0

SDMACORE_EAA field descriptions

Field	Description
31–16 Reserved	This read-only field is reserved and always has the value 0.
EAA	Event Cell Address Register A computes an address A condition. It is cleared on a JTAG reset.

36.10.11 OnCE Event Cell Address Register B (SDMACORE_EAB)

Address: 20E_C000h base + 2Ch offset = 20E_C02Ch

Bit	31	30	29	28	27	26	25	24	23	22	21	20	19	18	17	16	15	14	13	12	11	10	9	8	7	6	5	4	3	2	1	0
R	0																EAB															
W																																
Reset	0	0	0	0	0	0	0	0	0	0	0	0	0	0	0	0	0	0	0	0	0	0	0	0	0	0	0	0	0	0	0	0

SDMACORE_EAB field descriptions

Field	Description
31–16 Reserved	This read-only field is reserved and always has the value 0.
EAB	Event Cell Address Register B computes an address B condition. It is cleared on a JTAG reset.

36.10.12 OnCE Event Cell Address Mask (SDMACORE_EAM)

Address: 20E_C000h base + 30h offset = 20E_C030h

Bit	31	30	29	28	27	26	25	24	23	22	21	20	19	18	17	16	15	14	13	12	11	10	9	8	7	6	5	4	3	2	1	0
R	0																EAM															
W																																
Reset	0	0	0	0	0	0	0	0	0	0	0	0	0	0	0	0	0	0	0	0	0	0	0	0	0	0	0	0	0	0	0	0

SDMACORE_EAM field descriptions

Field	Description
31–16 Reserved	This read-only field is reserved and always has the value 0.
EAM	The Event Cell Address Mask contains a user-defined address mask value. This mask is applied to the address value latched from the memory address bus before performing the address comparison. NOTE: There is a common address mask value for both address comparators. If bit <i>i</i> of this register is set, then bit <i>i</i> of the address value latched from the memory bus does not influence the result of the address comparison. The register is cleared on a JTAG reset.

36.10.13 OnCE Event Cell Data Register (SDMACORE_ED)

Address: 20E_C000h base + 34h offset = 20E_C034h

Bit	31	30	29	28	27	26	25	24	23	22	21	20	19	18	17	16	15	14	13	12	11	10	9	8	7	6	5	4	3	2	1	0
R																																
W																																
Reset	0	0	0	0	0	0	0	0	0	0	0	0	0	0	0	0	0	0	0	0	0	0	0	0	0	0	0	0	0	0	0	

SDMACORE_ED field descriptions

Field	Description
ED	The event cell data register contains a user defined data value. This data value is an input for the data comparator which generates the data condition. It is cleared on a JTAG reset.

36.10.14 OnCE Event Cell Data Mask (SDMACORE_EDM)

Address: 20E_C000h base + 38h offset = 20E_C038h

Bit	31	30	29	28	27	26	25	24	23	22	21	20	19	18	17	16	15	14	13	12	11	10	9	8	7	6	5	4	3	2	1	0
R																																
W																																
	EDM																															
Reset	0	0	0	0	0	0	0	0	0	0	0	0	0	0	0	0	0	0	0	0	0	0	0	0	0	0	0	0	0	0	0	

SDMACORE_EDM field descriptions

Field	Description
EDM	The event cell data mask register contains the user-defined data mask value. <ul style="list-style-type: none"> This mask is applied to the data value latched from the memory bus before performing the data comparison. Setting bit <i>i</i> of the event cell data mask register means that bit <i>i</i> of the data value latched from the address bus does not influence the result of the data comparison. The data mask is cleared on a JTAG reset.

36.10.15 OnCE Real-Time Buffer (SDMACORE_RTb)

Address: 20E_C000h base + 3Ch offset = 20E_C03Ch

Bit	31	30	29	28	27	26	25	24	23	22	21	20	19	18	17	16	15	14	13	12	11	10	9	8	7	6	5	4	3	2	1	0
R	RTB																															
W																																
Reset	0	0	0	0	0	0	0	0	0	0	0	0	0	0	0	0	0	0	0	0	0	0	0	0	0	0	0	0	0	0	0	0

SDMACORE_RTb field descriptions

Field	Description
RTB	<p>The Real Time Buffer register stores and retrieves run time information without putting the SDMA in debug mode. Writing to that register triggers a pulse on a specific real-time debug pin whose connection depends on the chip implementation.</p> <p>The RTB value can be accessed by the OnCE under ARM platform or JTAG control using the rbuffer command.</p>

36.10.16 OnCE Trace Buffer (SDMACORE_TB)

Address: 20E_C000h base + 40h offset = 20E_C040h

Bit	31	30	29	28	27	26	25	24	23	22	21	20	19	18	17	16
R	0			TBF	TADDR											
W																
Reset	0	0	0	0	0	0	0	0	0	0	0	0	0	0	0	0

Bit	15	14	13	12	11	10	9	8	7	6	5	4	3	2	1	0
R	TADDR		CHFADDR													
W																
Reset	0	0	0	0	0	0	0	0	0	0	0	0	0	0	0	0

SDMACORE_TB field descriptions

Field	Description
31–29 Reserved	This read-only field is reserved and always has the value 0.
28 TBF	<p>The Trace Buffer Flag is set when the buffer contains the addresses of a valid change of flow. The contents of the buffer should be ignored otherwise.</p> <p>0 Invalid information 1 Valid information</p>
27–14 TADDR	The target address is the address taken after the execution of the change of flow instruction.
CHFADDR	The change of flow address is the address where the change of flow is taken when executing a change of flow instruction.

36.10.17 OnCE Status (SDMACORE_OSTAT)

Address: 20E_C000h base + 44h offset = 20E_C044h

Bit	31	30	29	28	27	26	25	24	23	22	21	20	19	18	17	16
R	0															
W																
Reset	0	0	0	0	0	0	0	0	0	0	0	0	0	0	0	0

Bit	15	14	13	12	11	10	9	8	7	6	5	4	3	2	1	0
R	PST[3:0]				RCV	EDR	ODR	SWB	MST	0				ECDR[2:0]		
W																
Reset	0	0	0	0	0	0	0	0	0	0	0	0	0	0	0	0

SDMACORE_OSTAT field descriptions

Field	Description																												
31–16 Reserved	This read-only field is reserved and always has the value 0.																												
15–12 PST[3:0]	<p>The Processor Status bits reflect the state of the SDMA RISC engine.</p> <ul style="list-style-type: none"> The "Program" state is the usual instruction execution cycle. The "Data" state is inserted when there are wait-states during a load or a store on the data bus (ld or st). The "Change of Flow" state is the second cycle of any instruction that breaks the sequence of instructions (jumps and channel-switching instructions). The "Change of Flow in Loop" state is used when an error causes a hardware loop exit. The "Debug" state means the SDMA is in debug mode. The "Functional Unit" state is inserted when there are wait-states during a load or a store on the functional units bus (ldf or stf). In "Sleep" modes, no script is running (this is the RISC engine idle state). The "after Reset" is slightly different because no context restoring phase will happen when a channel is triggered: The script located at address 0 will be executed (boot operation). The "in Sleep" states are the same as above except they do not have any corresponding channel. They are used when entering debug mode after reset; the reason is that it is necessary to return to the "Sleep after Reset" state when leaving debug mode. <table> <tr><td>0</td><td>Program</td></tr> <tr><td>1</td><td>Data</td></tr> <tr><td>2</td><td>Change of Flow</td></tr> <tr><td>3</td><td>Change of Flow in Loop</td></tr> <tr><td>4</td><td>Debug</td></tr> <tr><td>5</td><td>Functional Unit</td></tr> <tr><td>6</td><td>Sleep</td></tr> <tr><td>7</td><td>Save</td></tr> <tr><td>8</td><td>Program in Sleep</td></tr> <tr><td>9</td><td>Data in Sleep</td></tr> <tr><td>10</td><td>Change of Flow in Sleep</td></tr> <tr><td>11</td><td>Change Flow Loop Sleep</td></tr> <tr><td>12</td><td>Debug in Sleep</td></tr> <tr><td>13</td><td>Functional Unit in Sleep</td></tr> </table>	0	Program	1	Data	2	Change of Flow	3	Change of Flow in Loop	4	Debug	5	Functional Unit	6	Sleep	7	Save	8	Program in Sleep	9	Data in Sleep	10	Change of Flow in Sleep	11	Change Flow Loop Sleep	12	Debug in Sleep	13	Functional Unit in Sleep
0	Program																												
1	Data																												
2	Change of Flow																												
3	Change of Flow in Loop																												
4	Debug																												
5	Functional Unit																												
6	Sleep																												
7	Save																												
8	Program in Sleep																												
9	Data in Sleep																												
10	Change of Flow in Sleep																												
11	Change Flow Loop Sleep																												
12	Debug in Sleep																												
13	Functional Unit in Sleep																												

Table continues on the next page...

SDMACORE_OSTAT field descriptions (continued)

Field	Description
	14 Sleep after Reset 15 Restore
11 RCV	After each write access to the real time buffer (RTB), the RCV bit is set. This bit is cleared after execution of an <code>rbuffer</code> command and on a JTAG reset.
10 EDR	This flag is raised when the SDMA has entered debug mode after an external debug request.
9 ODR	This flag is raised when the SDMA has entered debug mode after a OnCE debug request.
8 SWB	This flag is raised when the SDMA has entered debug mode after a software breakpoint.
7 MST	This flag is raised when the OnCE is controlled from the ARM platform peripheral interface. 0 JTAG interface controls the OnCE. 1 ARM platform peripheral interface controls the OnCE.
6–3 Reserved	This read-only field is reserved and always has the value 0.
ECDR[2:0]	Event Cell Debug Request. If the debug request comes from the event cell, the reason for entering debug mode is given by the EDR bits. The encoding of the EDR bits is useful to find out more precisely why the debug request was generated. A debug request from an event cell is generated for a specific combination of the addressA, addressB, and data conditions; the value of those fields is given by the EDR bits. If all three bits of the EDR are reset, then it did not generate any debug request. If the cell did generate a debug request, then at least one EDR bit is set; the meaning of the encoding is as follows: 0 1 matched addressA condition 1 1 matched addressB condition 2 1 matched data condition

36.10.18 Channel 0 Boot Address (SDMACORE_MCHN0ADDR)

Address: 20E_C000h base + 48h offset = 20E_C048h

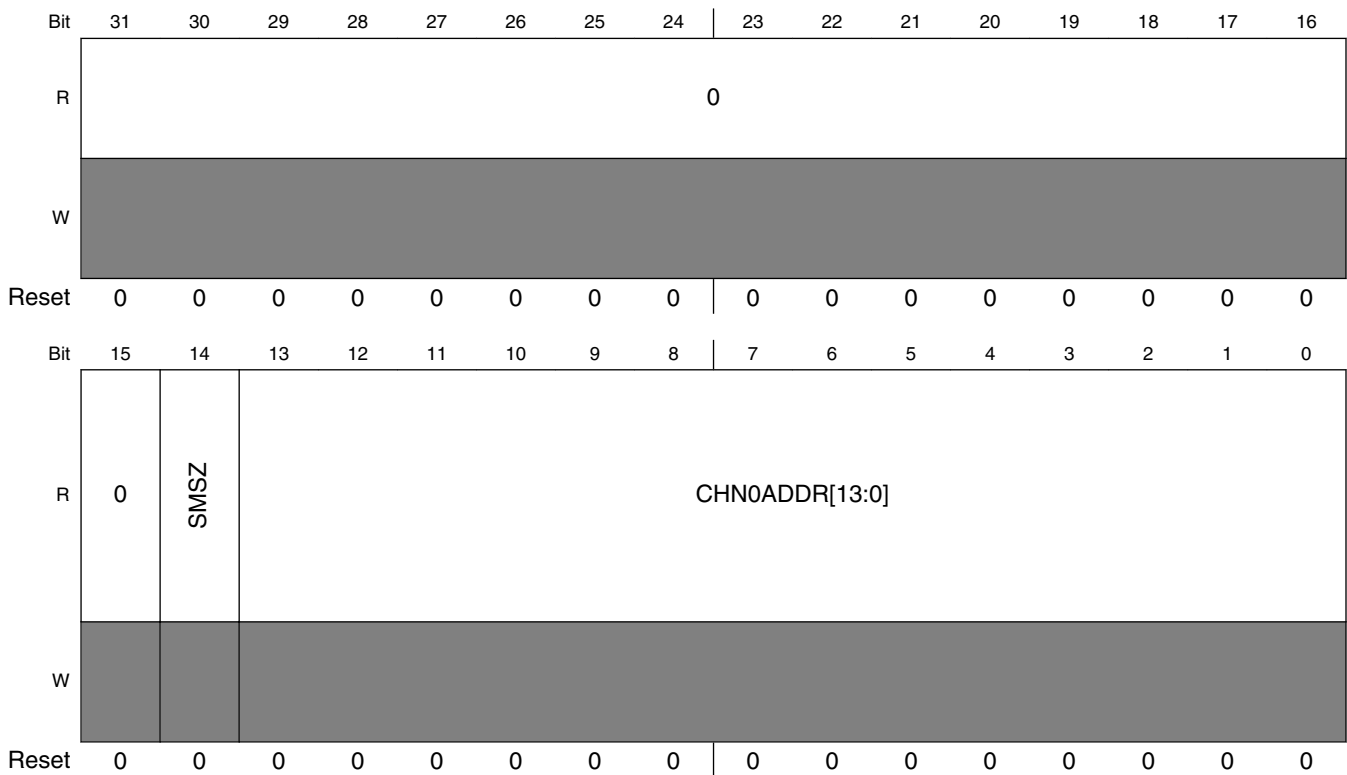

SDMACORE_MCHN0ADDR field descriptions

Field	Description
31–15 Reserved	This read-only field is reserved and always has the value 0.
14 SMSZ	<p>The bit 14 (Scratch Memory Size) determines if scratch memory must be available after every channel context. After reset, it is equal to 0, which defines a RAM space of 24 words for each channel. All of this area stores the channel context. By setting this bit, 32 words are reserved for every channel context, which gives eight additional words that can be used by the channel script to store any type of data. Those words are never erased by the context switching mechanism.</p> <p>0 24 words per context 1 32 words per context</p>
CHN0ADDR[13:0]	Contains the address of the channel 0 routine programmed by the ARM platform; it is loaded into a general register at the very start of the boot and the SDMA jumps to the address it contains. By default, it points to the standard boot routine in ROM.

36.10.19 ENDIAN Status Register (SDMACORE_ENDIANNES

Address: 20E_C000h base + 4Ch offset = 20E_C04Ch

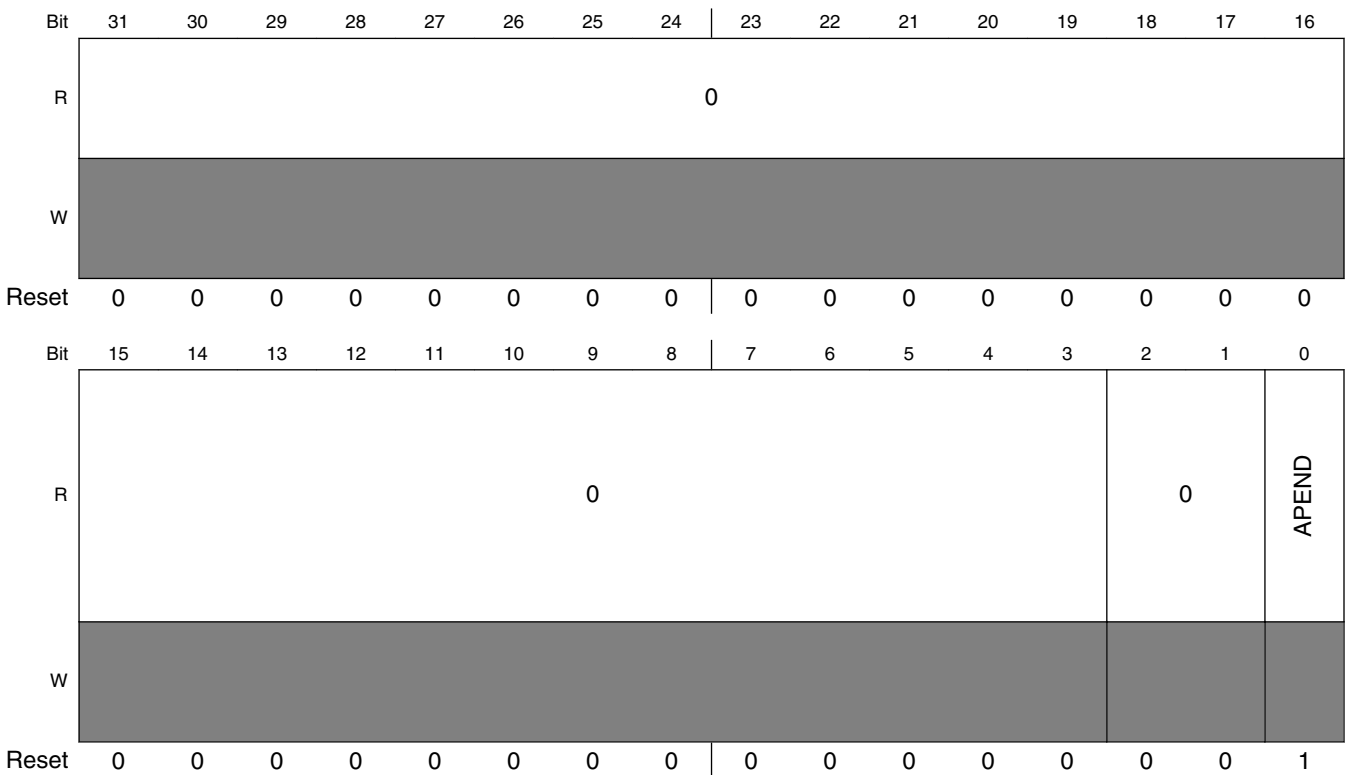

SDMACORE_ENDIANNES field descriptions

Field	Description
31–3 Reserved	This read-only field is reserved and always has the value 0.
2–1 Reserved	This read-only field is reserved and always has the value 0.
0 APEND	APEND indicates the endian mode of the Peripheral and Burst DMA interfaces. This bit is tied to logic '1' indicating little-endian mode. 0 - ARM platform is in big-endian mode 1 - ARM platform is in little-endian mode

36.10.20 Lock Status Register (SDMACORE_SDMA_LOCK)

Address: 20E_C000h base + 54h offset = 20E_C054h

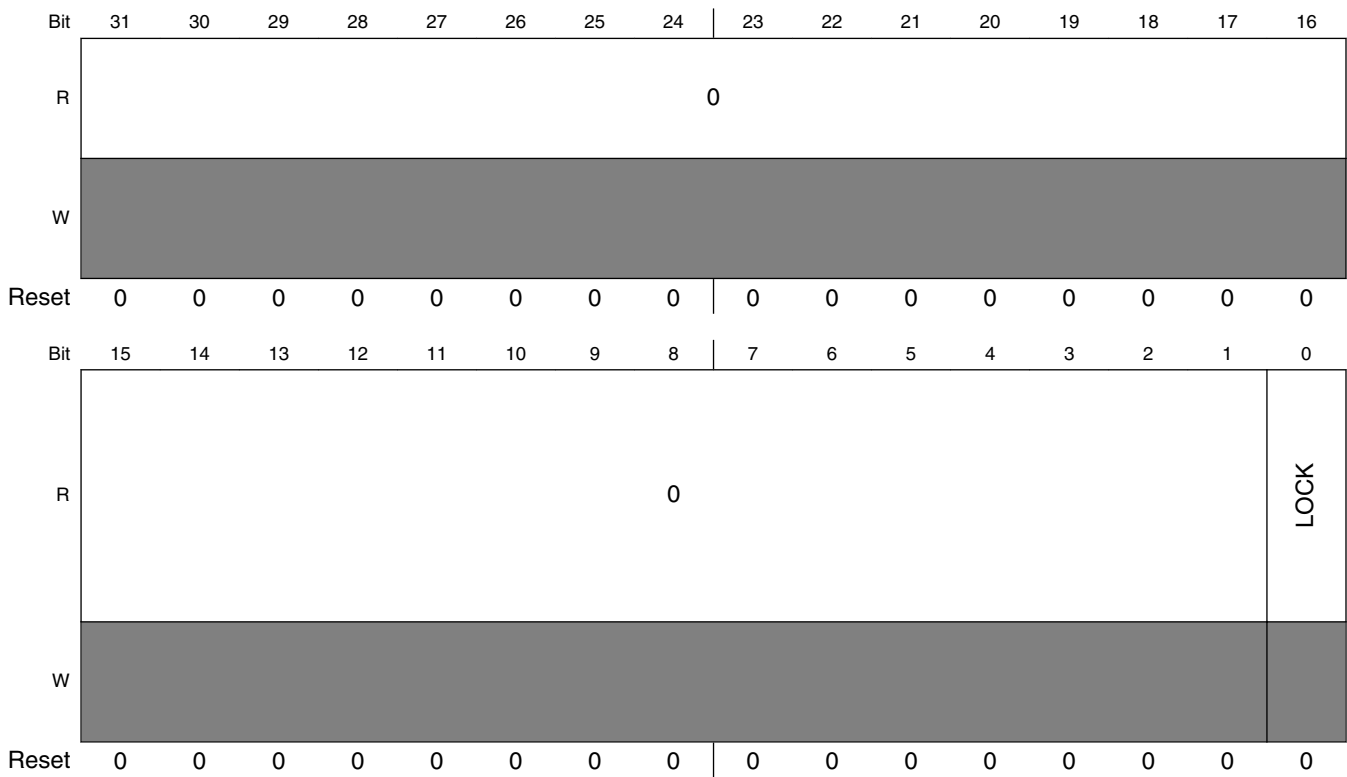

SDMACORE_SDMA_LOCK field descriptions

Field	Description
31–1 Reserved	This read-only field is reserved and always has the value 0.
0 LOCK	The LOCK bit reports the value of the LOCK bit in the SDMA_LOCK status register. SDMA software may use this value to determine if certain operations such as loading of new scripts is allowed. 0 - LOCK bit clear 1 - LOCK bit set

36.10.21 External DMA Requests Mirror #2 (SDMACORE_EVENTS2)

Address: 20E_C000h base + 58h offset = 20E_C058h

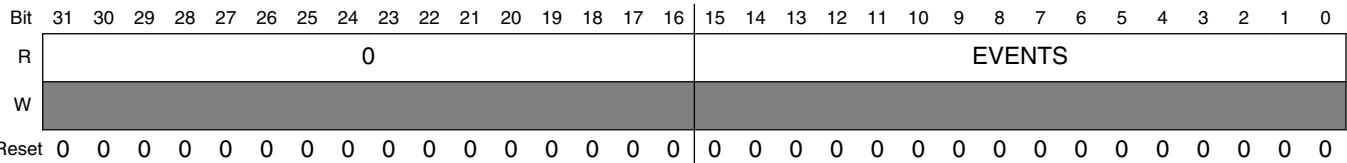

SDMACORE_EVENTS2 field descriptions

Field	Description
31–16 Reserved	This read-only field is reserved and always has the value 0.
EVENTS	Reflects the status of the SDMA's external DMA requests. It is meant to allow any channel to monitor the states of these SDMA inputs. This register displays EVENTS 32-47. The separate EVENTS register displays events 0-31.

36.11 SDMA Peripheral Registers

Refer to the respective peripherals' chapters for more information.

Chapter 37

System JTAG Controller (SJC)

37.1 Overview

The System JTAG Controller (SJC) provides debug and test control with the maximum security.

The test access port (TAP) is designed to support features compatible with the IEEE Standard 1149.1 v2001 (JTAG).

The figure below shows an overview of the JTAG architecture.

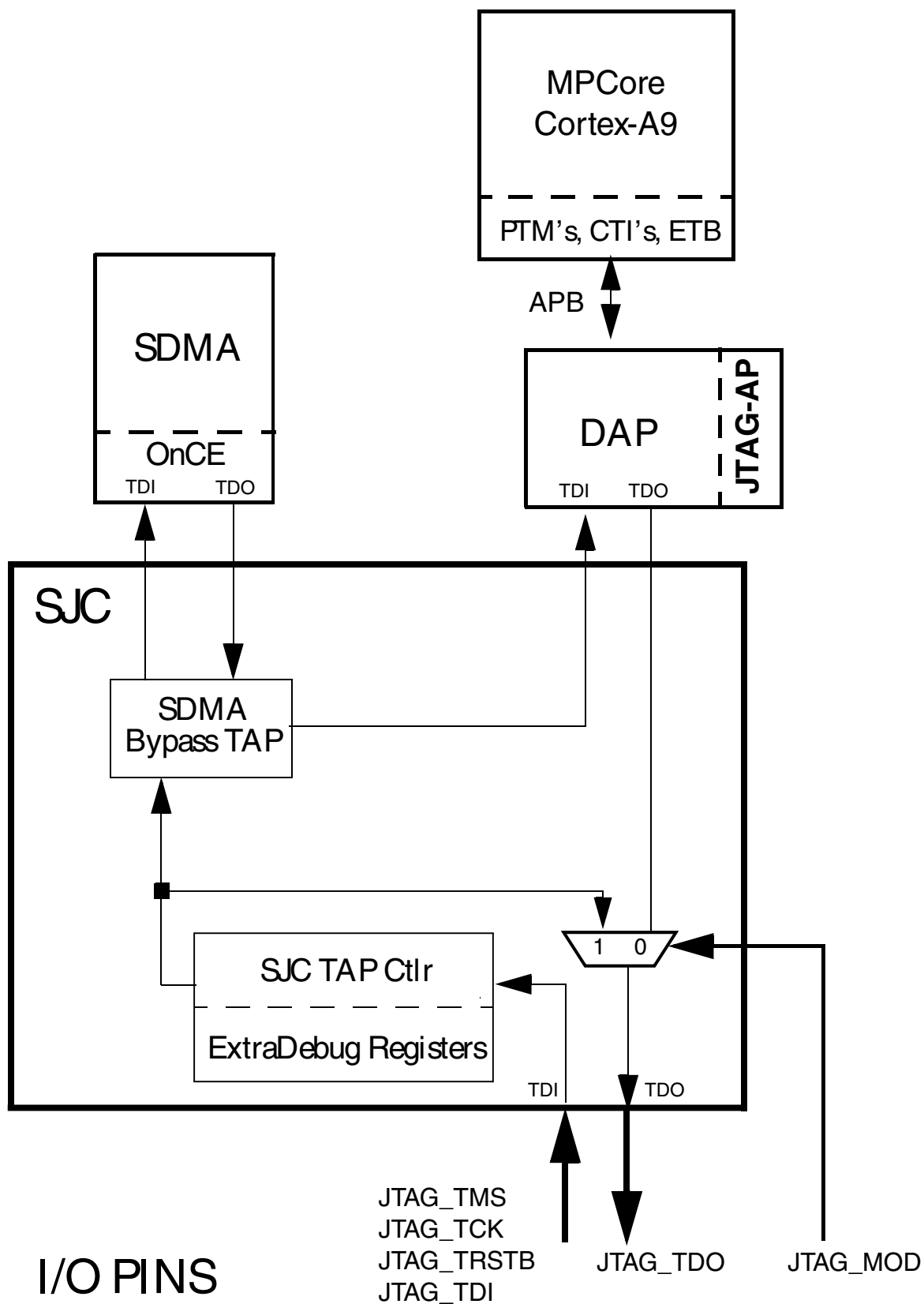

Figure 37-1. System JTAG Controller (SJC) Block Diagram
 i.MX 6SLL Applications Processor Reference Manual, Rev. 0, 06/2017

37.1.1 Features

The System JTAG Controller (SJC) provides the following capabilities:

- JTAG IEEE1149.1 mandatory instructions, see [EXTEST Instruction](#), [SAMPLE/PRELOAD Instruction](#) , and [BYPASS Instruction](#) .
- JTAG IEEE1149.1 optional instructions, see [ID_CODE Instruction \(IDCODE\)](#) , and [HIGHZ Instruction](#).
- JTAG IEEE P1149.1 (standard JTAG) interface to off-chip test and development equipment including an SJC-only mode for true IEEE 1149.1 compliance, used primarily for board-level implementation of boundary scan.
- IEEE P1149.6 (JTAG) mandatory instructions, see [EXTEST_PULSE instruction](#) and [EXTEST_TRAIN instruction](#). These two instructions enable edge-detecting behavior on the signal path containing AC pins.
- Debug-related control and status, such as putting selected cores into reset and/or debug mode and the ability to monitor individual core status signals via JTAG.
- Provides means for accessing each OnCE/ICE TAP controller independently to control a target system (see [Modes of Operation](#)).
- ExtraDebug logic (see [ENABLE_ExtraDebug Instruction](#)).
- The maximum clock speed of the SJC is one-eighth of the lowest frequency of the accessed OnCE/ICE. For example in normal operation (no core in low-power mode), this frequency is one-eighth of the SDMA frequency if this core is present in the TDI-TDO chain (serially connected with other cores or standalone). The user must also consider the 25 MHz frequency limitation on the CE bus.
- Core compliant modes to support standalone core debuggers (see [Modes of Operation](#)).
- Multi-cores daisy chained mode (default one) to support multi-core debuggers (see [Modes of Operation](#)).

Detailed information about the SJC is provided in the Security Reference Manual. Contact your NXP representative for information about obtaining this document.

37.1.2 Modes of Operation

The SJC modes are controlled through both the TAP select register (SJC_TSR) and the MOD input port.

The MOD port (typically connected to pad of the same name) selects between two possible topologies of TAP connections, as seen at SoC level:

- Negating it (this should be the default state) selects all the TAPs (SJC, SDMA, DAP) to be connected in the TDI-TDO chain, which is referred to as "daisy chain" mode, throughout this chapter.
- Asserting it only selects the SJC TAP to be connected in the TDI-TDO chain.

IEEE1149.1 standard features are enabled by configuring the SJC input pin: MOD. Refer to the following table for MOD settings details:

Table 37-1. SJC Modes

MOD	Name	Description
0	Daisy chain ALL	For common SW debug (High speed and production)
1	SJC only	IEEE 1149.1 JTAG compliant mode

The following figure shows the SJC mode selection flow. The numbers shown in parenthesis below each block name indicates the TAP's IR length.

MOD = 0

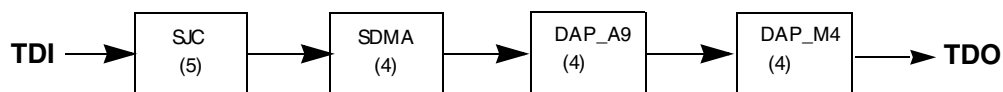

MOD = 1

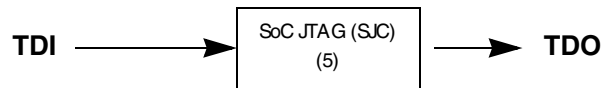

(number in brackets lists IR length of given TAP)

Figure 37-2. SJC Mode Selection Using MOD Pin Sampling

The Connect SDMA bit inside TAP select register controls the SDMA TAP bypass.

- When negated (should be the default state), the SDMA TAP is bypassed with a single D-FF (Flip-flop) during Shift-Dr path
- When asserted SDMA TAP is connected inside the chain
- When taking the SDMA into bypass or out of bypass (by writing to tapsel reg), additional cycle with TMS '0' should be given

The TAP selection block (TSB) provides a simple method of integrating various pieces of IP that have embedded TAPs.

- Provides a way to connect up multiple TAPs within a single SoC

- Identify the SJC TAP as the master TAP which controls the boundary chain (for IEEE 1149.1 standard compliance)
- Follow the state of SJC TAP, and when the Test-Logic-Reset (TLR) state is reached, reset all TAPs

The figure below shows the TAP Selection Block and SOC TAP Chain Scheme.

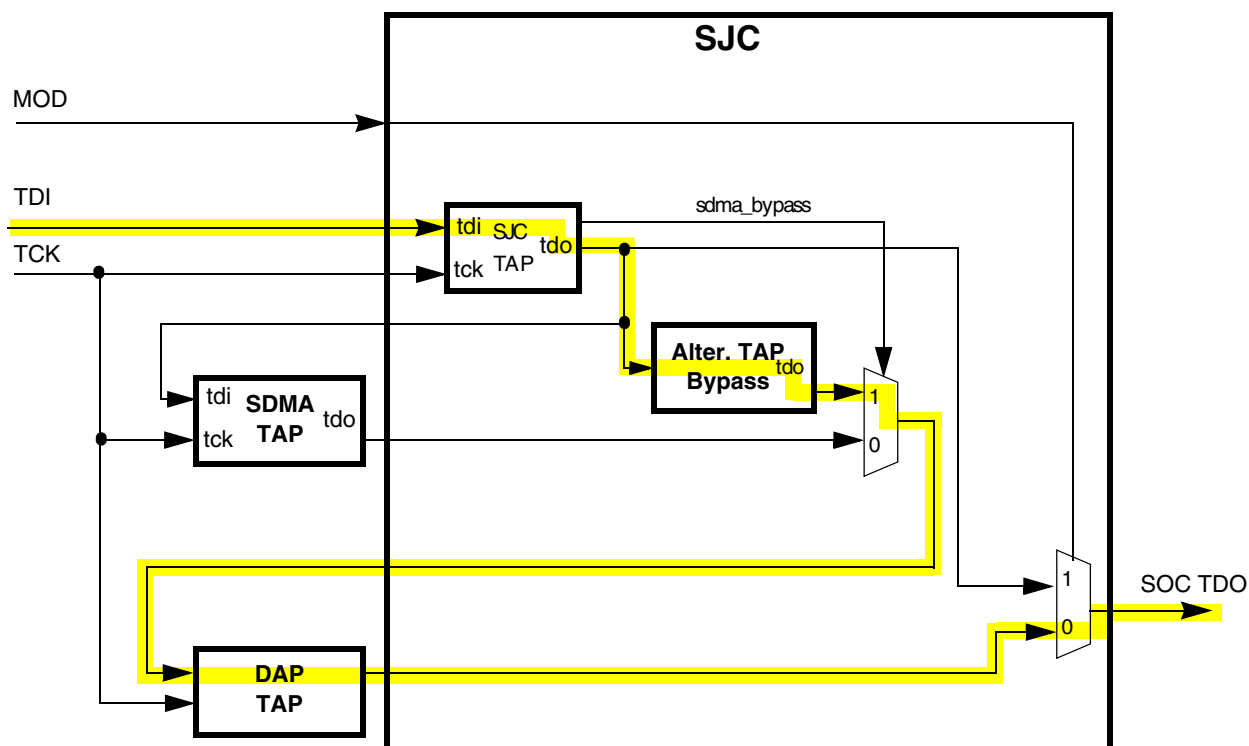

Note: The default daisy chain connectivity is highlighted in yellow

Figure 37-3. TAP Selection Block and SoC TAP Chain Scheme

NOTE

It is the responsibility of the user to ensure that in any configuration of the TAP controllers chosen, all of the TAPs in the chain comply with the demands of TCK clock frequency as well as the required ratio between TCK clock frequency and that of the core's to which the TAP refers.

37.2 External Signals

The table found here describes the external signals of SJC.

Table 37-2. SJC External Signals

Signal	Description	Pad	Mode	Direction
JTAG_DE_B (DE_B)	SoC debug request/acknowledge pin. The DE_IN_B pin is used to propagate an external debug request event to the core(s). This functionality must be enabled first, by set of DE_to_ARM / DE_to_SDMA bits in SJC's DCR register. It is SoC implementation dependent, whether this pin can also be used to reflect the debug acknowledge event back from the cores (in the case where an Open-Drain scheme is used externally).	SD3_DAT1	ALT6	I/O
JTAG_MOD (MOD)	SJC mode selection. This pin is sampled at TRST reset to determine two possible modes for the TAP connection configuration.	JTAG_MOD	No Muxing	I
JTAG_TCK (TCK)	Test Clock (TCK). This is used to synchronize the test logic and includes an internal pull-up resistor	JTAG_TCK	No Muxing	I
JTAG_TDI (TDI)	Test Data Input (TDI). Serial test instruction and data are received through the test data input (TDI) pin. TDI is sampled on the rising edge of TCK and includes an internal pullup resistor	JTAG_TDI	No Muxing	I
JTAG_TDO (TDO)	Test Data Output (TDO). The serial output for test instructions and data. TDO is tri-statable and is actively driven in the shift-IR and shift-DR controller states. TDO changes on the falling edge of TCK	JTAG_TDO	No Muxing	O
JTAG_TMS (TMS)	Test Mode Select (TMS). This is used to sequence the test controller's state machine. TMS is sampled on the rising edge of TCK and includes an internal pullup resistor	JTAG_TMS	No Muxing	I
JTAG_TRSTB (TRSTB)	Test Reset (TRST). This is used to asynchronously initialize the test controller. The TRST pin has an internal pullup resistor	JTAG_TRSTB	No Muxing	I

37.2.1 External Signal Overview

The SJC provides test and debug control with a minimum number of contacts.

The figure below shows SJC connections to external contacts and other chip blocks.

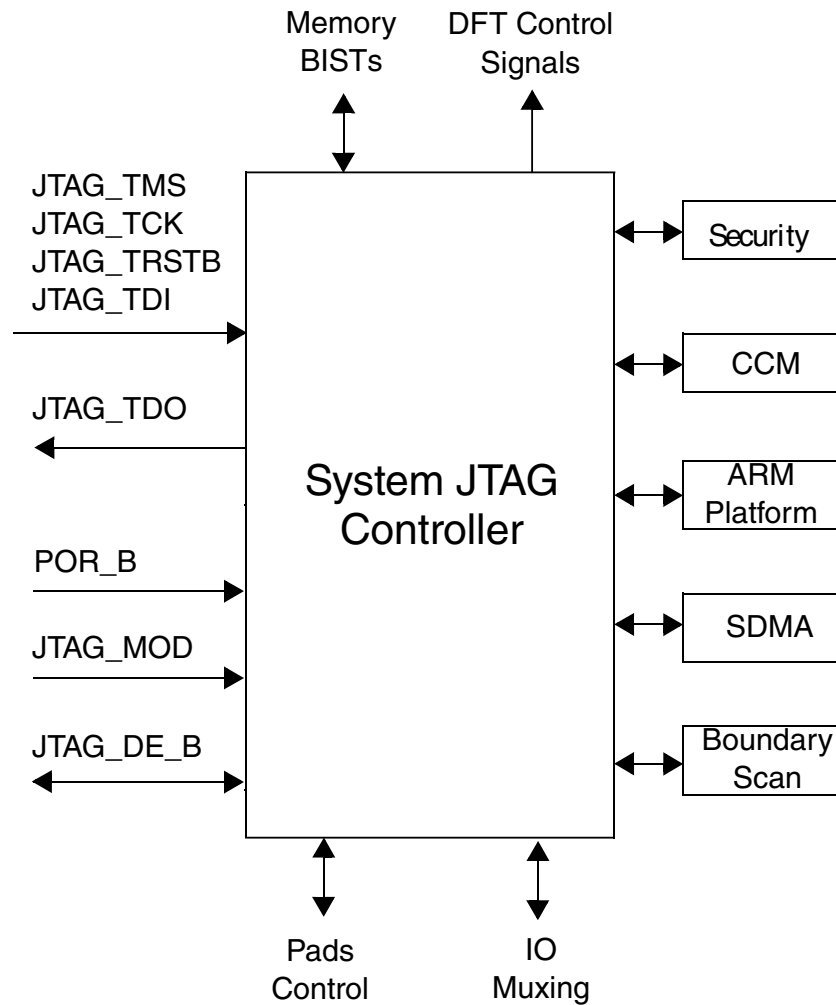

Figure 37-4. SJC Connections

37.2.2 TAP Controller

The TAP controller is responsible for interpreting the sequence of logical values on the TMS signal. It is a synchronous state machine that controls the operation of the JTAG logic. The value shown adjacent to each arc represents the value of the TMS signal sampled on the rising edge of TCK signal. For a description of the TAP controller states, refer to the appropriate IEEE 1149.1 document.

The state machine is shown in the following figure.

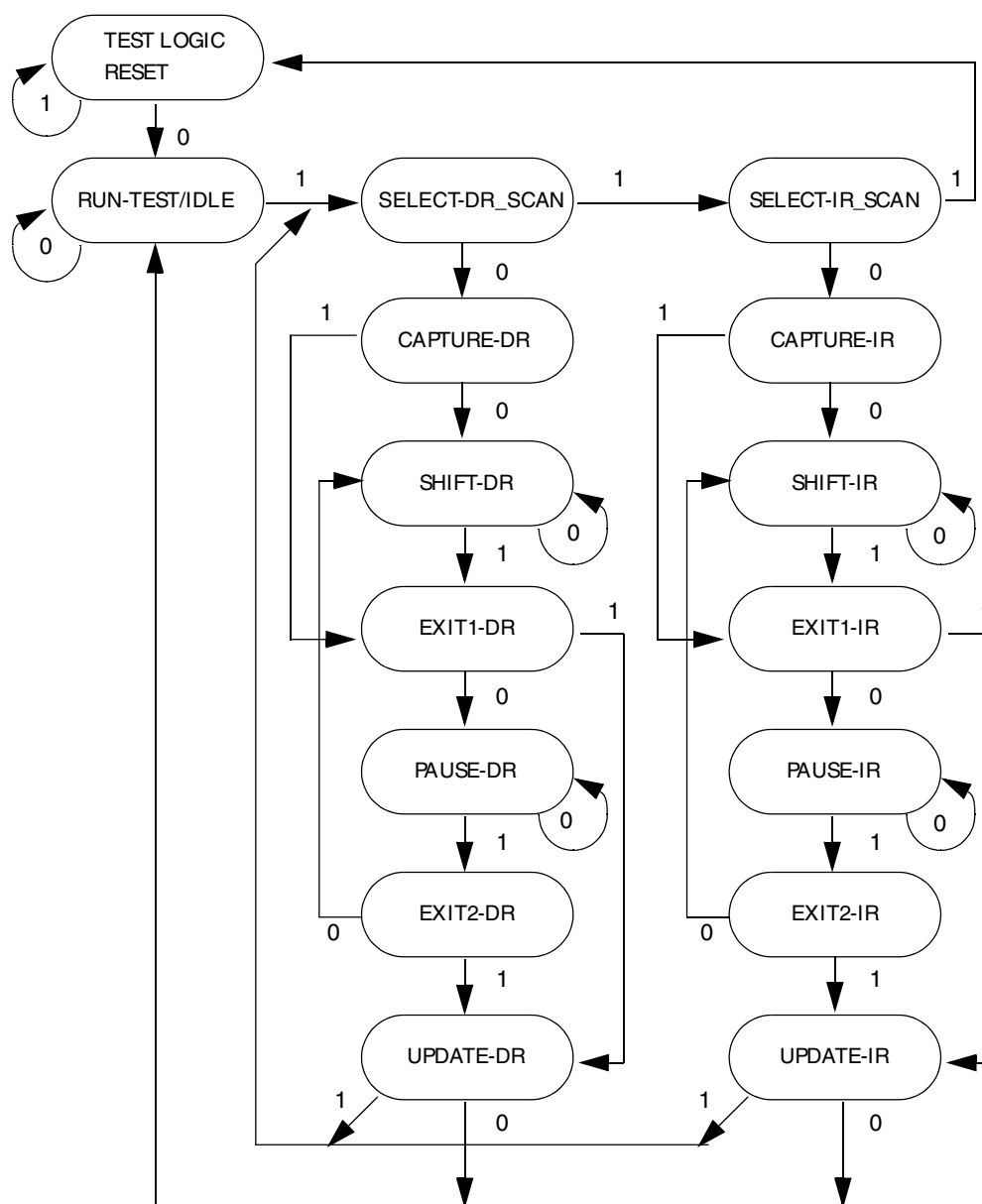

Figure 37-5. TAP Controller State Machine

The change of the JTAG state machine occurs on the rising edge of TCK. TMS and TDI change on the falling edge of TCK. TDO also changes on the falling edge of TCK following entry into the Shift_DR or Shift_IR states (TDO_EN is the enable of the tristate buffer driving the TDO output).

The figure below shows the timings of the SJC signals.

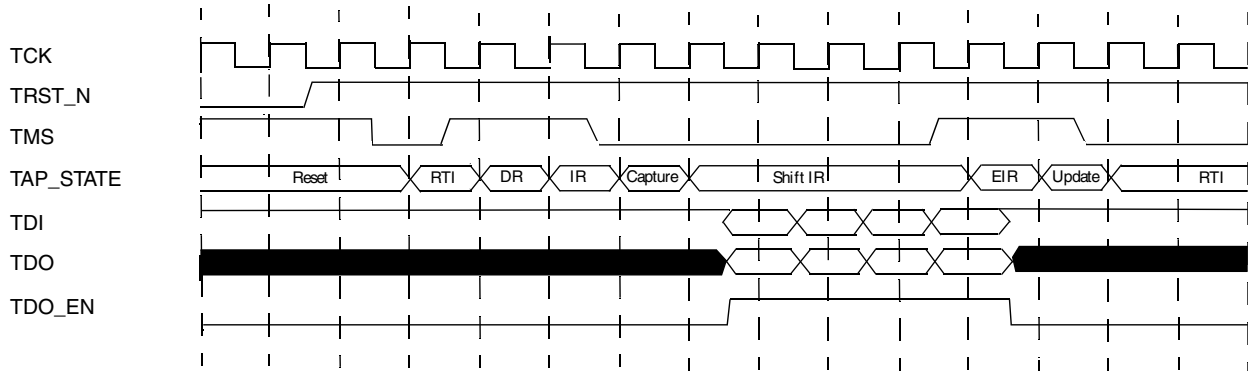

Figure 37-6. SJC Signals Timing Diagram

37.2.3 Accessing ExtraDebug Registers

Accessed through the Select-DR-Scan path, the ExtraDebug shift register consists of 38 bits (maximum) comprising a 32-bit data field (max length, see extradebug register description), a 5 bit address field and read/write bit.

The write actually takes place when the JTAG TAP controller enters the Update-DR state. On a read, the data field is ignored (the user should shift only 5 times to enter Read=1 and the address), the read takes place on the next path through DR at the Capture-DR state, the data is shifted-out during the Shift-DR state.

On the second path for a read access, simultaneous write access is not supported: command converter software shifts in zeros so the TAP decodes a write to the CSR (read-only register) which does not have any effect on the circuit.

The number of shift depends on the width of the accessed register as explained in the following diagrams.

First a write access (one path through Select-DR-Scan):



Figure 37-7. TDI/TDO on write access

Then a read access (requires two paths through Jtag DR Scan path):

First path

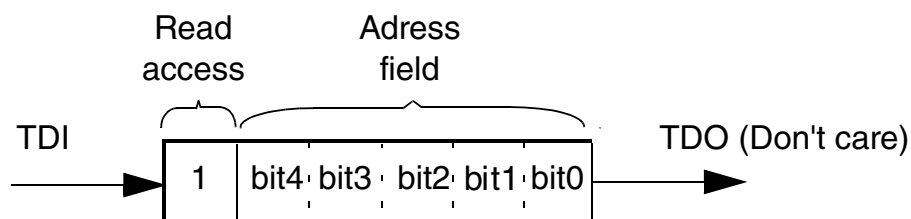

Second path

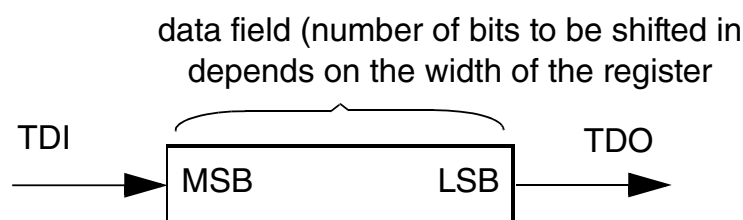

Figure 37-8. TDI/TDO on Read Access

For example, write value 0b1010_1100 to Debug Control Register (address = 0b00110).

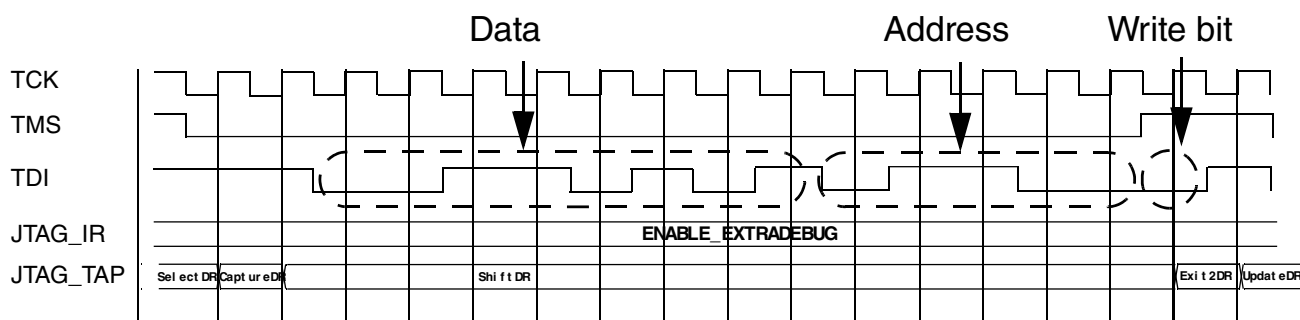

Figure 37-9. Example: Write Access to DCR

The SJC registers have different levels of security (Refer to [JTAG Security Modes](#)):

- Secured- accessible only in mode 2 (supposed correct response entered), mode 3 and mode 4.
- Unsecured- accessible in all modes

The level of security of each register is indicated in its name or description, in "Programmable Registers" section.

A single DE_B pin is dedicated for debug request input/output in bidirectional open drain functionality (including an internal pull-up device).

Bits 6:5 in DCR register serve as mask bits, controlling the propagation of external debug request to each recipients (ARM Platform, SDMA).

The bits 1:0 define the propagation enable of IR debug request to recipient cores.

The following figure shows the DE_B Pin Select Logic.

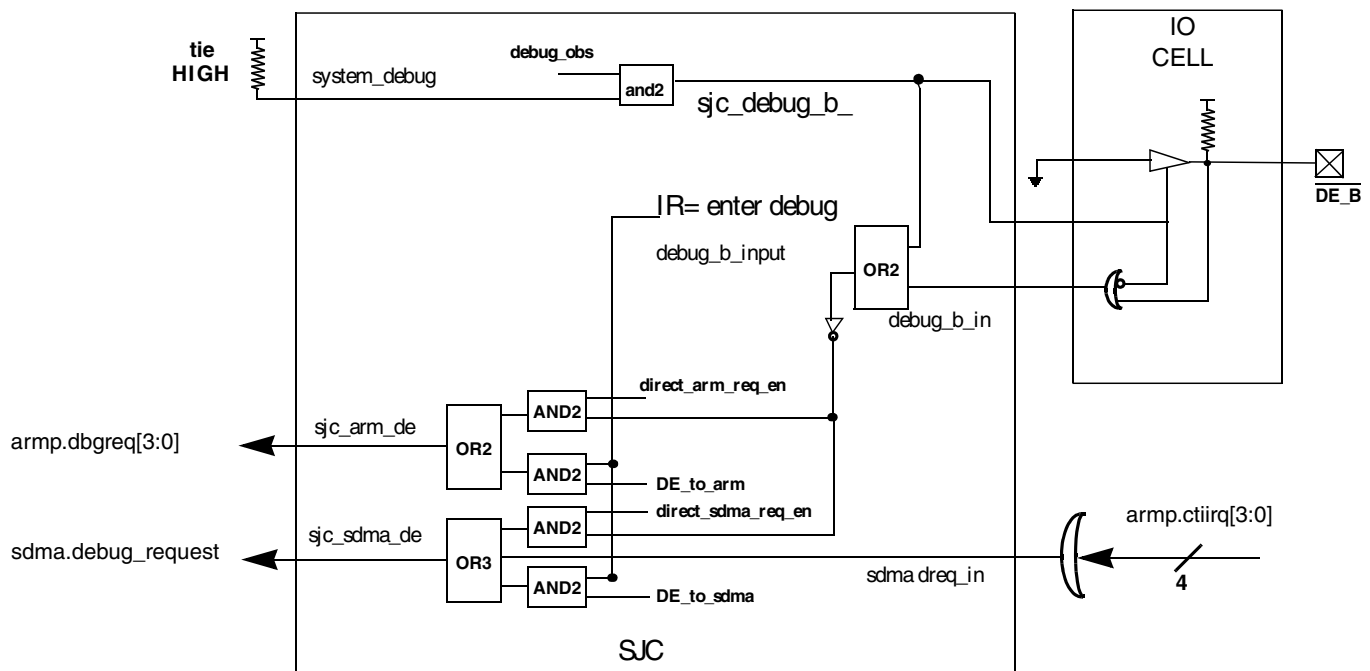

Figure 37-10. DE_B Pin Select Logic

For security reasons, bits for output and input propagation control are at their negated values after reset. A user cannot put the cores in debug mode through DE_B without any Jtag access.

The configuration after reset prevents propagation of debug requests / acknowledges to or from the cores.

37.3 TAP Selection Block (TSB)

As described in [Modes of Operation](#), the SJC can access cores in different modes selected through a TSB.

37.3.1 Select Mode Using Software

Conceptually, the SJC_TSR is a data register which is accessed through Access TSR IR instruction of SJC TAP.

The following figure shows the process of using reserved IR to access the SJC_TSR.

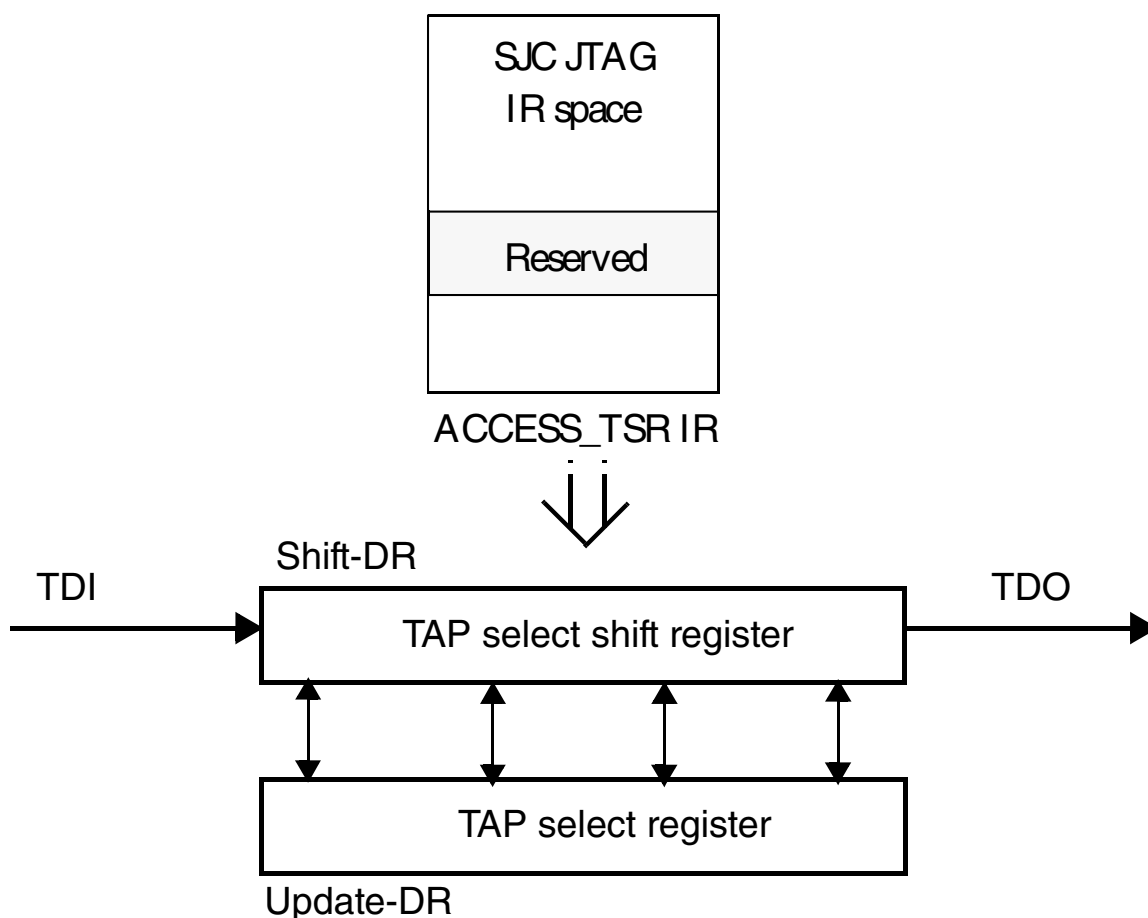

Figure 37-11. Using Reserved IR to Access the TAP Select Register (SJC_TSR)

The SJC_TSR can only be changed during the update-DR state of the TSB JTAG state machine. This is necessary to prevent a TAP that is being selected from losing synchronization with the TSB state machine when the TSB state machine returns to run-test-idle. Therefore, an associated shift register for the SJC_TSR is loaded into the

SJC_TSR during the update-DR state (see the figure above). The shift register must also capture the state of the SJC_TSR when in the Capture-DR state for visibility of the contents of the SJC_TSR. See [TAP Select Instruction](#) , for more information.

37.4 Boundary Scan Register (BSR)

The Boundary Scan Register (BSR) in the JTAG implementation contains bits for all device signal and clock pins and associated control signals.

All SoC bidirectional pins have a single register bit in the boundary scan register for pin data, and are controlled by an associated control bit in the boundary scan register.

37.5 SoC JTAG Instruction Register (SJIR)

The SoC JTAG Instruction register is provided in the following table. The SoC JTAG Instruction register is 5 bits wide.

Table 37-3. SoC JTAG Instruction Register (SJIR)

Code					SJC IR
B4	B3	B2	B1	B0	
0	0	0	0	0	IDCODE
0	0	0	0	1	SAMPLE/PRELOAD
0	0	0	1	0	EXTEST
0	0	0	1	1	HI-Z
0	0	1	0	0	ENABLE_ExtraDebug
0	0	1	0	1	ENTER_DEBUG (secured)
0	0	1	1	0	Reserved
0	0	1	1	1	TAP select
0	1	0	0	0	EXTEST_PULSE
0	1	0	0	1	EXTEST_TRAIN
0	1	0	1	0	Reserved
0	1	0	1	1	Reserved
0	1	1	0	0	Security Output challenge
0	1	1	0	1	Security Enter response
-	-	-	-	-	Reserved
1	1	1	1	1	BYPASS

The instruction register is reset to 0b00000 in the test-logic-reset controller state which is equivalent to the IDCODE instruction.

During the capture-IR controller state, the parallel inputs to the instruction register are loaded with the code 01 in the least significant bits as required by the standard; the most significant bits are loaded with the values 00, leading to a capture value of 0b000001.

37.5.1 ID_CODE Instruction (IDCODE)

Selects the ID register, and the system logic controls the I/O pins. This instruction is provided as a public instruction to allow the manufacturer, part number and version of a component to be determined through the TAP.

The table below shows the ID register configuration.

Table 37-4. ID Configuration Register (IDCODE)

IDCODE				ID Configuration Register												
	BIT 31	30	29	28	27	26	25	24	23	22	21	20	19	18	17	BIT 16
	Version Information[3:0]			Part Number (Bits 27-16)												
TYPE	r	r	r	r	r	r	r	r	r	r	r	r	r	r	r	r
RESET	0	0	0	0	x	x	x	x	x	x	x	x	x	x	x	x
Note:																
	BIT 15	14	13	12	11	10	9	8	7	6	5	4	3	2	1	BIT 0
	Part Number (Bits 15-12)				Manufacturer Identity											1
TYPE	r	r	r	r	r	r	r	r	r	r	r	r	r	r	r	r
RESET	x	x	x	x	0	0	0	0	0	0	0	1	1	1	0	1
Note:																

Table 37-5. ID Configuration Register Description (IDCODE)

Field	Description
31-28 Version Information	IC/SoC Version information number. Initial value: '0000' This number is subject to changes, for new IC/SoC (System On A Chip) revision releases.
27-12 Part Number	Customer Part Number The 16-bit Part Number value is unique for every NXP SoC / IC. See System Debug chapter for exact register value for a specific SoC.
11-1 Manufacturer Identity	Manufacturer Identity NXP Manufacturer Identity code. Bits [11:1] - 00000001110

Table continues on the next page...

Table 37-5. ID Configuration Register Description (IDCODE) (continued)

0	Tied to logic 1.
---	------------------

One application of the ID register is to distinguish the manufacturer(s) of components on a board when multiple sourcing is used. As more components emerge which conform to the IEEE 1149.1 standard, it is desirable to allow for a system diagnostic controller unit to blindly interrogate a board design to determine the type of each component in each location. This information is also available for factory process monitoring and for failure mode analysis of assembled boards.

Once the IDCODE instruction is decoded, it selects the ID register which is a 32 Bit data register. Because the bypass register loads a logic 0 at the start of a scan cycle, whereas the ID register loads a logic 1 into its least significant bit, examination of the first bit of data shifted out of a component during a test data scan sequence immediate following exit from Test-Logic-Reset controller state shows whether such a register is included in the design. When the IDCODE instruction is selected, the operation of the test logic has no effect on the operation of the on-chip system logic as required by the IEEE 1149.1 standard.

37.5.2 SAMPLE/PRELOAD Instruction

Selects the boundary scan register and the system logic controls the I/O pins.

The SAMPLE/PRELOAD instruction provides two separate functions:

- First, it provides a means to obtain a snapshot of system data and control signals. The snapshot occurs on the rising edge of TCK in the capture-DR controller state. The data can be observed by shifting it transparently through the boundary scan register.
- The second function of SAMPLE/PRELOAD is to initialize the boundary scan register output cells prior to selection of EXTEST. This initialization ensures that known data appears on the outputs when entering the EXTEST instruction.

NOTE

Because there is no internal synchronization between the JTAG clock (TCK) and the system clock (CLK), the user must provide some form of external synchronization to achieve meaningful results.

For more details on the function and use of SAMPLE/PRELOAD, refer to the appropriate IEEE 1149.1 document.

37.5.3 EXTEST Instruction

Selects the boundary scan register, and the 1149.1 test logic has control of the I/O pins.

By using the TAP controller, the register is capable of:

- Scanning user-defined values into the output buffers,
- Capturing values presented to input pins
- Controlling the direction of bidirectional pins,
- Controlling the output drive of tri-statable output pins.

For more details on the function and use of EXTEST, refer to the appropriate IEEE 1149.1 document.

The EXTEST instruction also asserts internal reset for the cores (through CCM, refer to [Figure 37-14](#)) to force a predictable internal state while performing external boundary scan operations.

37.5.4 HIGHZ Instruction

All output drivers, including the two-state drivers, are turned off (that is, high impedance). The instruction selects the bypass register.

In this mode, all internal pullup resistors on all the pins (except for the TMS, TDI, TCK, TRSTB pins) are disabled. This disabling functionality is not built into SJC, but should be implemented by some logic in the SOC/IO Pads.

For more details on the function and use of HIGHZ, refer to the IEEE 1149.1 document.

The HIGHZ instruction also asserts internal reset for the cores (through CCM, refer to [Figure 37-14](#)) to force a predictable internal state while performing external boundary scan operations.

37.5.5 BYPASS Instruction

Selects the single Bit bypass register and the system logic controls the I/O pins.

This creates a shift-register path from TDI to the bypass register and, finally, to TDO, circumventing the boundary scan register. This instruction is used to enhance test efficiency when a component other than the SoC Core based device becomes the device under test.

When the bypass register is selected by the current instruction, the shift-register stage is set to a logic zero on the rising edge of TCK in the capture-DR controller state. Therefore, the first bit to be shifted out after selecting the bypass register is always a logic zero.

For more details on the function and use of BYPASS, refer to the appropriate IEEE 1149.1 document.

37.5.6 ENABLE_ExtraDebug Instruction

The TDI and TDO pins are connected directly to the ExtraDebug registers, the SJC TAP controller remaining connected to TDI and TMS.

The ExtraDebug shift register consists of 38 bits (maximum) comprising a 32-bits data field (maximum length, see [Accessing ExtraDebug Registers](#)), a 5 bits address field and read/write bit. On a register read, the data field does not need to be filled in. The particular ExtraDebug register connected between TDI and TDO at a given time is selected by the ExtraDebug controller depending on the ExtraDebug Address being currently decoded. All communication with the ExtraDebug controller is done through the Select-DR-Scan path of the JTAG TAP Controller.

37.5.7 ENTER_DEBUG instruction

The ENTER_DEBUG instruction is used to generate a debug request event to SDMA and the ARM Core Platform simultaneously (practically, inherited minimal skew is expected, due to difference in event signal propagation in the different modules).

The TDI and TDO are connected to the Instruction Register (IR). After the acknowledgment of the Debug Mode is received (can be checked by reading the Core Status Register part of the ExtraDebug logic), the user can perform system debug functions on the cores.

NOTE

The ENTER_DEBUG event issue to the cores, can be masked, by bits in DCR register.

NOTE

It is user's responsibility to shift-in another IR value (like IDCODE) before trying to bring the cores out of debug mode, as the debug request signals to the cores remains asserted as long as ENTER_DEBUG IR is in place.

NOTE

The user need to check that cores are in debug mode (watching debug acknowledge signal) before leaving ENTER_DEBUG instruction, otherwise debug request might not take affect.

37.5.8 TAP Select Instruction

By means of TAP select instruction a user can access TAP select register and by controlling its only bit SDMA Bypass, control whether SDMA TAP is bypassed or not.

Table 37-6. TAP Select Register (TSR)

	TAP Select Register
	BIT 0
	Connect SDMA
TYPE	rw
RESET	0
Note:	

Table 37-7. TAP Select Register Description

Field	Description
0	Connect SDMA
SDMA Bypass	<p>Control whether SDMA TAP is bypassed or not:</p> <ul style="list-style-type: none"> • 0 - SDMA TAP is bypassed by the alternate TAP inside SJC (emulating 4-bit IR and 1-bit bypass path). • 1 - SDMA TAP is connected to the TDI-TDO chain. <p>NOTE: Additional cycle with TMS '0' should be inserted, after writing to this register, to allow the SDMA tap be sync before SDMA get into / out of bypass.</p>

37.5.9 EXTEST_PULSE instruction

The EXTEST_PULSE instruction implements test behaviors for AC pins and simultaneously behaves identically to IEEE Std 1149.1 EXTEST for DC pins.

37.5.10 EXTEST_TRAIN instruction

The EXTEST_TRAIN instruction implements test behaviors for AC pins and simultaneously behaves identically to IEEE Std 1149.1 EXTEST for DC pins.

37.6 Security

JTAG manipulation is one of the known hackers' ways of executing unauthorized program code, getting control over the OS and run code in privileged modes.

The SJC provides a debug access to several H/W blocks including the ARM processor and the system bus. This allows for program control and manipulation as well as visibility into system peripherals and memory. The PTM interface allow bus transactions to be traced. Together these tools provide the hacker all the access needed to completely comprise the system. Means must be provided to block any malicious JTAG access.

The SJC provides a way of regulating the JTAG access.

The following are the different JTAG security modes:

- **Mode #1: No Debug**-Maximum Security. All security sensitive JTAG features are permanently blocked.
- **Mode #2: Secure JTAG**-High security. JTAG use is regulated by secret key based authentication mechanism.
- **Mode #3: JTAG Enabled**-Low security. JTAG always enabled.

The JTAG security modes are configured using eFUSES which can be burned after packaging by applying electrical signals. The fuse burning is an irreversible process, once a fuse is burned (e-fuse or laser fuse) it is impossible to change the fuse back to the un-burned state.

37.6.1 JTAG Security Modes

JTAG can be in one of JTAG security modes which is selected by setting the SJC eFUSE configuration. The physical location of the fuses is not in the SJC.

37.6.1.1 Mode 1: No Debug - Maximum Security

No Debug JTAG security mode provides the highest security level.

In this mode, all JTAG features are disabled except for:

- ScanBoundary Scan
- MBIST, all modes except for debug modes which enable controlled memory contents output
- PLL BIST

- BIST monitor mode, allowing routing to external pins BIST pass/fail/invoke information
- PLL bypass- Bypass ARM or/and USB PLL.
- Visibility of the following status bits: power mode - normal, standby, stop, shutdown, and so on

These features do not reduce the security level of the product, and they allows to perform important tests and board connectivity checks.

37.6.1.2 Mode 2: Secure JTAG - High Security

The Secure JTAG mode limits the JTAG access by using challenge/response based authentication mechanism. Any access to JTAG port is being checked. Only authorized debug devices (that is, devices having the right response) can access the JTAG, unauthorized JTAG access attempts are denied.

The intent of this mode is to allow return field testing. When a secured JTAG device is being returned for debugging, this mode allows authorized re-activation of the JTAG.

37.6.1.2.1 Challenge/Response Mechanism in System JTAG Mode

When SJC is in Sysytem JTAG mode the authentication process is as follows:

1. Shift Output Challenge instruction to IR.
2. Passing through Capture-DR state of the SJC and by performing Shift-DR operations Challenge code can be accessed from TDO.
3. Shift Enter Response instruction to IR. By performing Shift-DR, operations enter Response code value through TDI. As Update-DR state is entered, Response code is compared with the correct one.

In Fixed challenge-response pair mode, each part has its individual challenge - response pair which is determined at manufacturing time, and does not change later on. The SJC compares the user's response to the expected response.

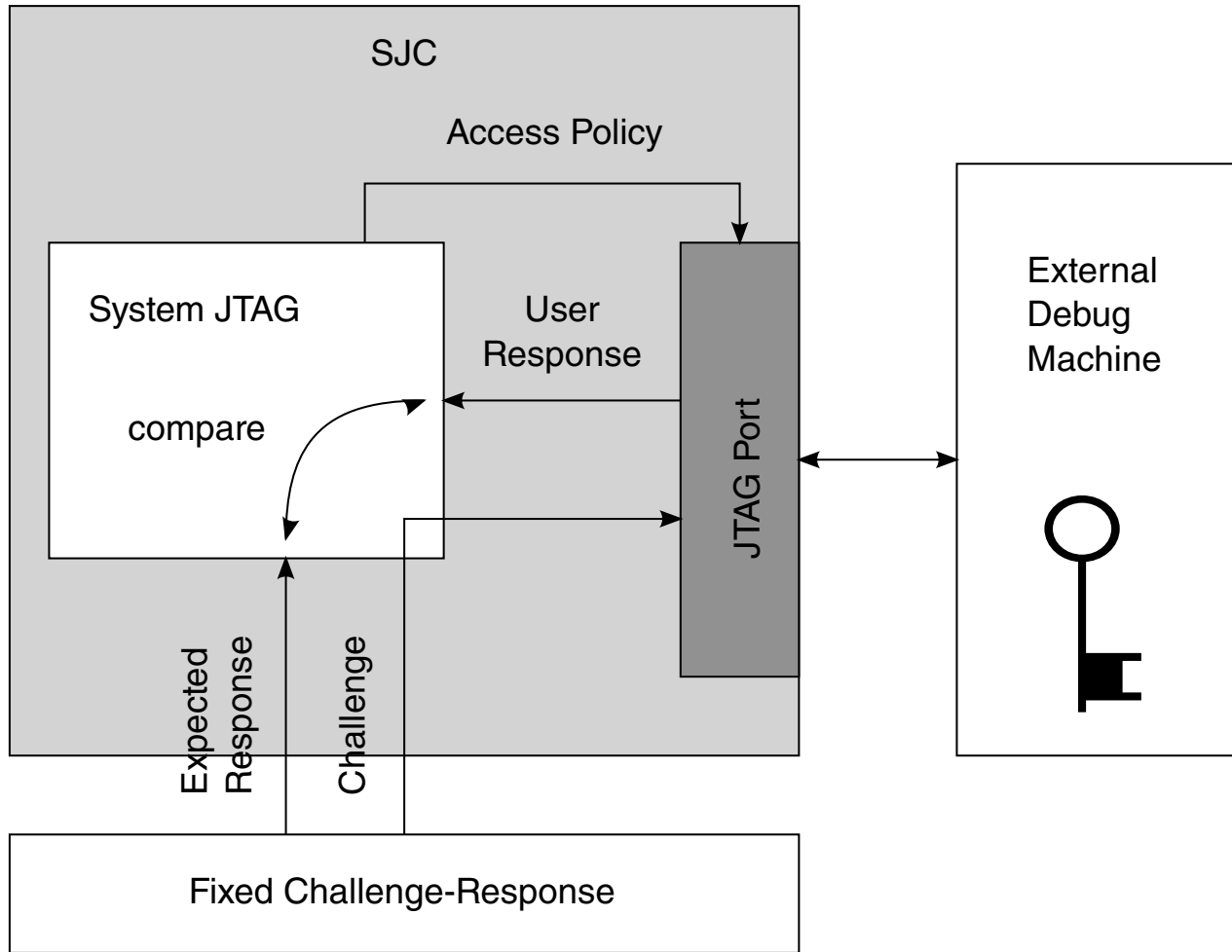

Figure 37-12. Mode #2 - Secure JTAG with Fixed Challenge-response Pair

37.6.1.3 Mode 3: JTAG Enabled - Low Security

In the JTAG Enabled JTAG security mode, all JTAG features are enabled.

37.6.2 Software Enabled JTAG

To increase the flexibility of the SJC, an option to enable the JTAG via software is added and is available only in Secure JTAG mode. By writing '1' to HAB_JDE (HAB JTAG DEBUG ENABLE) bit in the e-fuse controller module, the JTAG is opened, regardless of its security mode. It is the responsibility of software to assert or negate this bit.

Additionally, a corresponding lock bit is available (in the e-fuse control module) to ensure that only trusted software is able to set the JDE bit. When the LOCK bit is set, no future change of JDE is possible, until the next POR (power-on-reset) cycle.

The platform initialization software should set the LOCK bit for JDE bit before transferring control to the application code.

The S/W JTAG enable allows JTAG enabling without activating the challenge-Response mechanism (which requires JTAG access tool enhancement or special H/W). The JTAG S/W enable does not allow debug in case of boot or memory fault as it requires reset before entering debug.

This feature can be permanently blocked by burning the dedicated e-fuse.

NOTE

The S/W enabled JTAG feature reduces the overall security level of the system as it relies on S/W protections. If this feature is not required, it is strongly recommended to burn the JTAG_HEO e-fuse which disables this feature.

37.6.3 Kill Trace

The kill trace signal disables any output of the PTM block. The PTM can be accessed either via JTAG port and/or by direct software code. Blocking the JTAG port also yields assertion of the kill trace signal. This resulted in blocking of trace port. The intention of this action is to block any attempt to break into the system via software manipulation of the debug modules. The kill trace, when active, prevents trace output even in case where it can be activated via chip pin.

The kill trace feature needs to be activated by burning a dedicated e-fuse. If the fuse is left intact, kill trace is never activated as seen in [Figure 37-13](#).

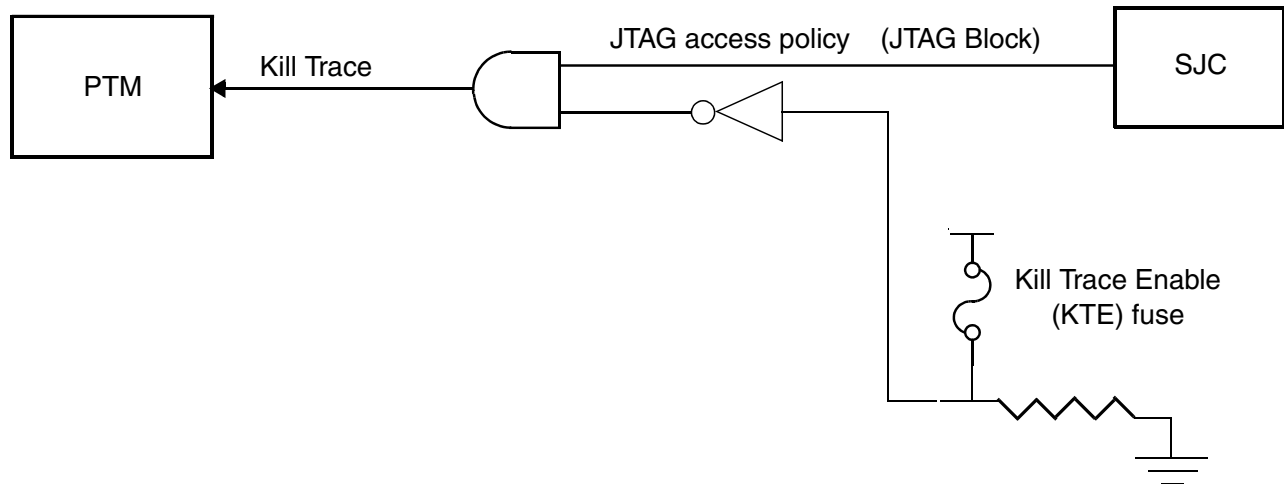

Figure 37-13. Kill Trace eFUSE

The kill trace is asserted when "kill trace enable" fuse is burned and "ipt_secur_block" signal in SJC is asserted, which happens when at least one of the following is true:

- Mode #2 (Secure JTAG) and no code has been entered
- Mode #2 (Secure JTAG) with incorrect response entered
- Mode #1 (No debug)
- TRST_B signal is active
- POR has not ever been asserted

37.6.4 SJC Disable Fuse

In addition to the different JTAG security modes that are implemented internally in the System JTAG Controller (SJC), there is an option to disable the SJC functionality by eFUSE configuration. This creates additional JTAG mode that is, JTAG Disabled with highest level of JTAG protection. In this mode all JTAG features are disabled.

Specifically, the following debug features are disabled in addition to the features that were already disabled in No Debug JTAG mode:

- Memory BIST
- Boundary scan register (SJC_BSR)
- Non-Secure JTAG control registers (PLL configuration, Deterministic Reset, PLL bypass)
- Non-Secure JTAG status registers (Core status)
- Chip Identification Code (IDCODE)

37.7 Functional Description

This section provides a complete functional description of the block.

37.7.1 Static Core Debug

The SJC JTAG TAP controller is fully compatible with the IEEE 1149.1a-2001 Standard Test Access Port and Boundary Scan Architecture specifications.

The ARM MPCore platform debug system (named CoreSight) including the real-time Program Trace Macrocell (PTM), are controlled via the Debug Access Port (DAP) module. Refer to ARM MPCore and PTM Technical reference manuals for more details.

The SDMA has a TAP controller to manage its own OnCE, see SDMA OnCE specifications for more details.

The OnCE and ICE provide a mean of interacting with the cores and their peripherals non-intrusively so that a user may examine registers, memories to facilitate hardware and software development. Refer to [TAP Selection Block \(TSB\)](#), for more information.

37.7.2 Reset Mechanism

The following figure shows the SJC reset logic

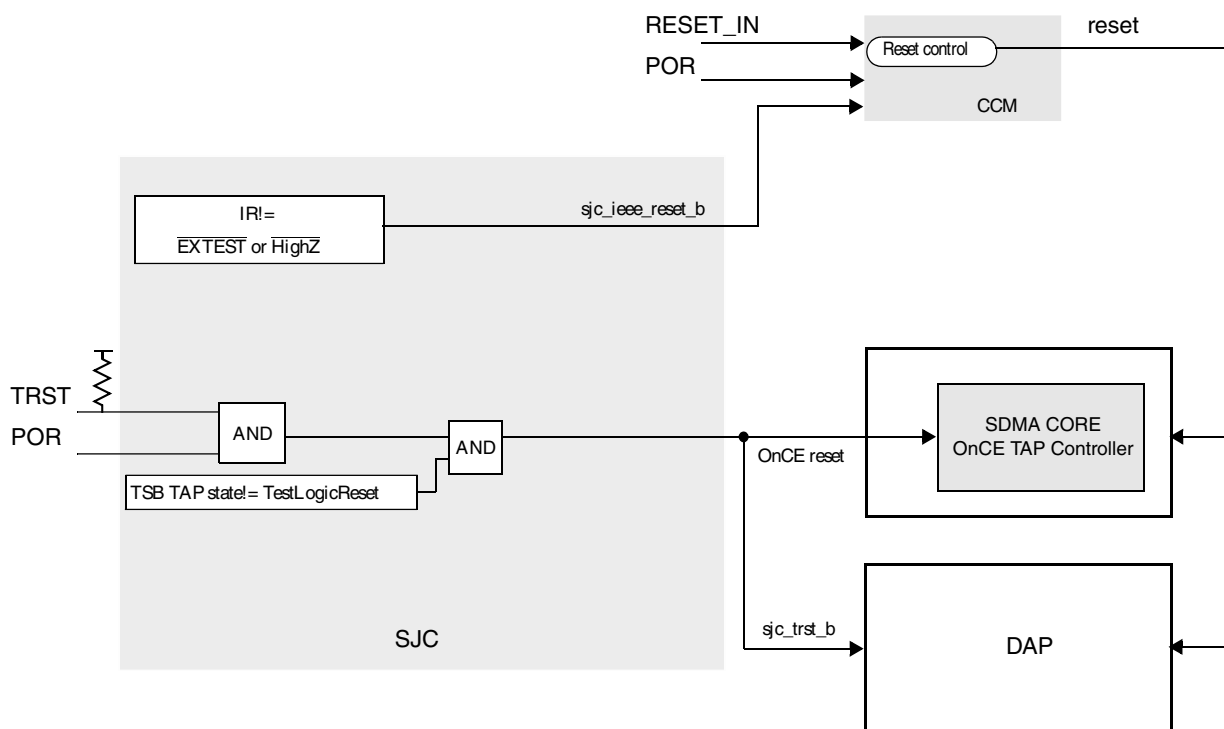

Figure 37-14. SJC Reset Logic

NOTE

- Asserting TRSTB in any scan mode resets the TCR losing the testmode configuration and selects default TAP.
- SJC generates an IEEE reset signal to the CCM when in one of the IEEE modes HIGHZ or EXTEST. This signal generates a system reset to the cores until exit from one of these modes.
- The TSB generates Once/ICE reset (either TRSTB if implemented or other) when its TAP state reaches Test-Logic-Reset (meaning that TAP accessed is also reaching Test-Logic-Reset).

37.8 Initialization/Application Information

The control afforded by the output enable signals using the boundary scan register and the EXTEST instruction requires a compatible circuit-board test environment to avoid device-destructive configurations. The user must avoid situations in which the SJC output drivers are enabled into actively driven networks.

There are two constraints related to the JTAG interface:

- Ensure that the JTAG test logic is kept transparent to the system logic by forcing TAP into the Test-Logic-Reset controller state. During power-up, SJC's internal TRSTB is asserted as IC's POR_B is asserted which forces the TAP controller into this state. After that, if TMS either remains unconnected or is connected to VCC, then the TAP controller cannot leave the Test-Logic-Reset state, regardless of the state of TCK.
- DE_B is an IO pin with pullup and care must be taken of the direction when driving this signal.

37.9 SJC Memory Map/Register Definition

In addition to the standard accessible JTAG registers (per IEEE1149.1 standard) listed in [SoC JTAG Instruction Register \(SJIR\)](#) , the chip contains the following registers accessed using the ExtraDebug mechanism, controlled via "ENABLE_ExtraDebug" IR instruction.

NOTE

SJC registers are only accessible by JTAG interface. They are not memory mapped to processor address space, so the absolute addresses provided by default in the SJC memory map are not valid.

This section assumes the JTAG controller is accessed in standalone mode or daisy chained (defined by TAP Selection Block) using the appropriate TSB configuration.

See "System Debug" chapter for more details about the general purpose register descriptions that are unique to this chip.

SJC memory map

Absolute address (hex)	Register name	Width (in bits)	Access	Reset value	Section/ page
0	General Purpose Unsecured Status Register 1 (SJC_GPUSR1)	32	R	0000_0000h	37.9.1/2735
1	General Purpose Unsecured Status Register 2 (SJC_GPUSR2)	32	R	0000_0000h	37.9.2/2737
2	General Purpose Unsecured Status Register 3 (SJC_GPUSR3)	32	R	0000_0000h	37.9.3/2737
3	General Purpose Secured Status Register (SJC_GPSSR)	32	R	0000_0000h	37.9.4/2738
4	Debug Control Register (SJC_DCR)	32	R/W	1F9E_0000h	37.9.5/2739
5	Security Status Register (SJC_SSR)	32	R	See section	37.9.6/2741
7	General Purpose Clocks Control Register (SJC_GPCCR)	32	R/W	0C00_05A0h	37.9.7/2744

37.9.1 General Purpose Unsecured Status Register 1 (SJC_GPUSR1)

The General Purpose Unsecured Status Register 1 is a read only register used to check the status of the different Cores and of the PLL. The rest of its bits are for general purpose use.

Address: 0h base + 0h offset = 0h

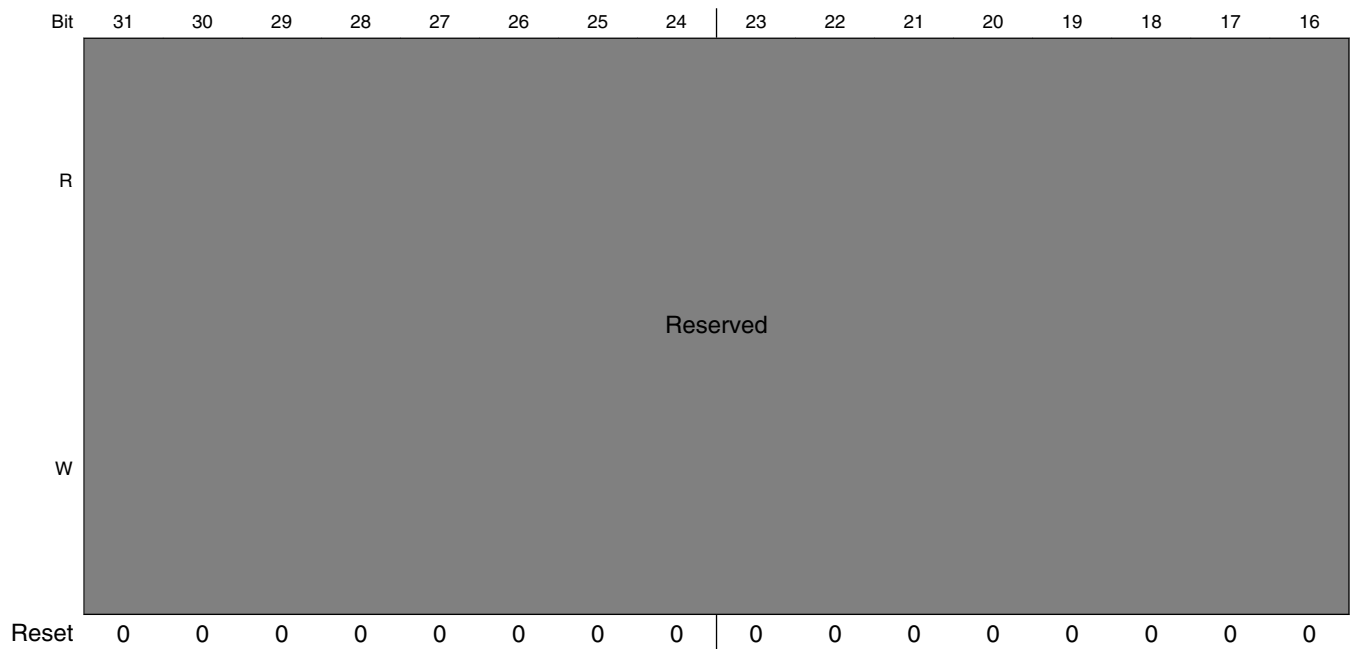

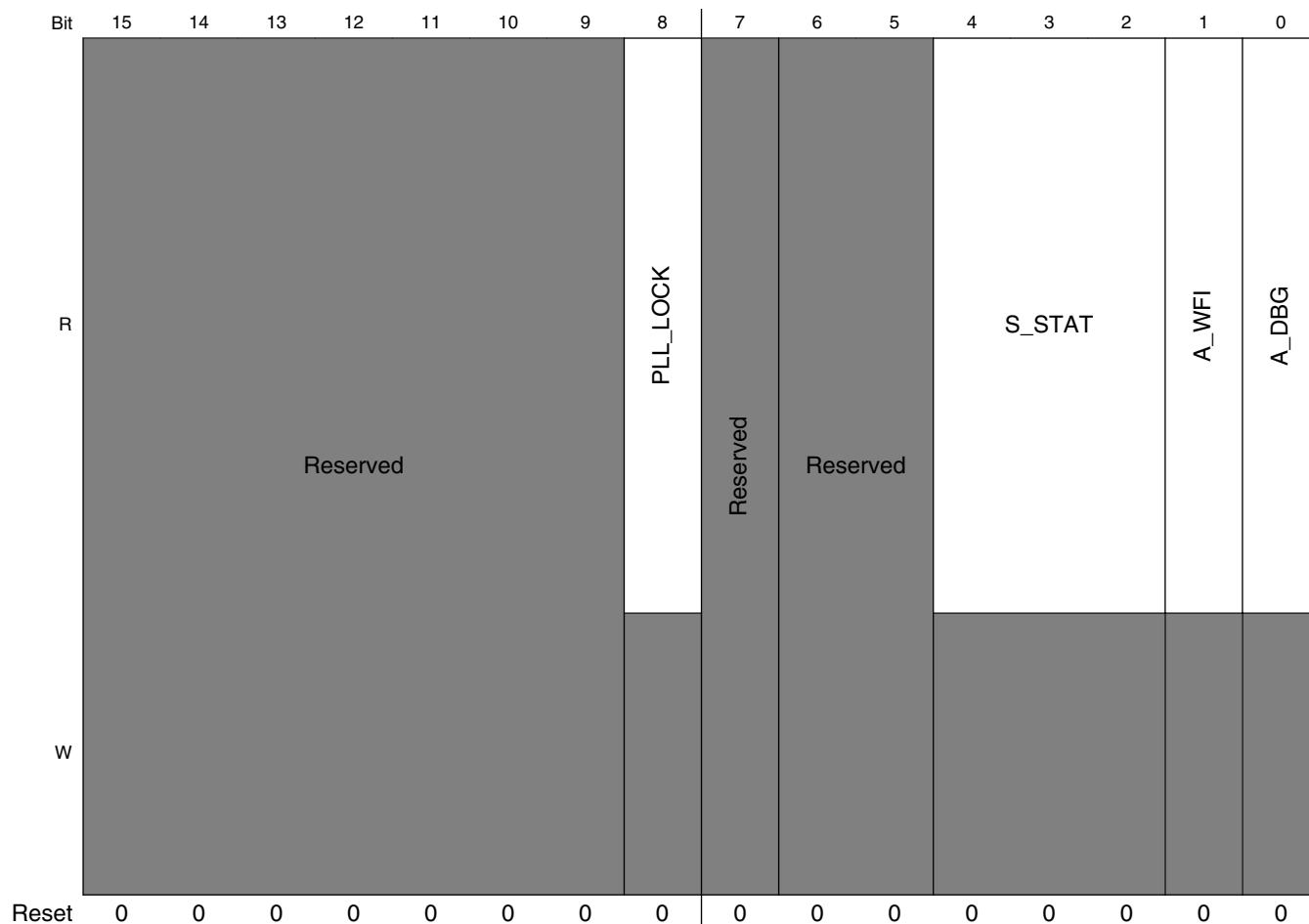

SJC_GPUSR1 field descriptions

Field	Description
31–9 -	This field is reserved. Reserved.
8 PLL_LOCK	PLL_LOCK A Combined PLL-Lock flag indicator, for all the PLL's.
7 -	This field is reserved. Reserved
6–5 -	This field is reserved. Reserved.
4–2 S_STAT	3 LSBits of SDMA core statusH.
1 A_WFI	ARM core wait-for interrupt bit Bit 1 is the ARM core standbywfi (stand by wait-for interrupt). When this bit is HIGH, ARM core is in wait for interrupt mode.
0 A_DBG	ARM core debug status bit Bit 0 is the ARM core DBGACK (debug acknowledge) DBGACK can be overwritten in the ARM core DCR to force a particular DBGACK value. Consequently interpretation of the DBGACK value is highly dependent on the debug sequence. When this bit is HIGH, ARM core is in debug.

37.9.2 General Purpose Unsecured Status Register 2 (SJC_GPUSR2)

Address: 0h base + 1h offset = 1h

Bit	31	30	29	28	27	26	25	24	23	22	21	20	19	18	17	16	15	14	13	12	11	10	9	8	7	6	5	4	3	2	1	0
R	Reserved												STBYWFE				S_STAT				STBYWFI											
W																																
Reset	0	0	0	0	0	0	0	0	0	0	0	0	0	0	0	0	0	0	0	0	0	0	0	0	0	0	0	0	0	0	0	0

SJC_GPUSR2 field descriptions

Field	Description
31–12 -	This field is reserved. Reserved
11–8 STBYWFE	STBYWFE[3:0] Reflecting the "Standby Wait For Event" signals of all cores.
7–4 S_STAT	S_STAT[3:0] SDMA debug status bits: debug_core_state[3:0]
STBYWFI	STBYWFI[3:0] These bits provide status of "Standby Wait-For-Interrupt" state of all ARM cores.

37.9.3 General Purpose Unsecured Status Register 3 (SJC_GPUSR3)

Address: 0h base + 2h offset = 2h

Bit	31	30	29	28	27	26	25	24	23	22	21	20	19	18	17	16
R	Reserved															
W																
Reset	0	0	0	0	0	0	0	0	0	0	0	0	0	0	0	0

Bit	15	14	13	12	11	10	9	8	7	6	5	4	3	2	1	0
R	Reserved												SYS_WAIT	IPG_STOP	IPG_WAIT	
W																
Reset	0	0	0	0	0	0	0	0	0	0	0	0	0	0	0	0

SJC_GPUSR3 field descriptions

Field	Description
31–3 -	This field is reserved. Reserved

Table continues on the next page...

SJC_GPUSR3 field descriptions (continued)

Field	Description
2 SYS_WAIT	System In wait Indication on System in wait mode (from CCM).
1 IPG_STOP	IPG_STOP CCM's "ipg_stop" signal indication
0 IPG_WAIT	IPG_WAIT CCM's "ipg_wait" signal indication

37.9.4 General Purpose Secured Status Register (SJC_GPSSR)

The General Purpose Secured Status Register is a read-only register used to check the status of the different critical information in the SoC. This register cannot be accessed in secure modes.

Address: 0h base + 3h offset = 3h

Bit	31	30	29	28	27	26	25	24	23	22	21	20	19	18	17	16	15	14	13	12	11	10	9	8	7	6	5	4	3	2	1	0
R	GPSSR																															
W																																
Reset	0	0	0	0	0	0	0	0	0	0	0	0	0	0	0	0	0	0	0	0	0	0	0	0	0	0	0	0	0	0	0	0

SJC_GPSSR field descriptions

Field	Description
GPSSR	General Purpose Secured Status Register Register is used for testing and debug.

37.9.5 Debug Control Register (SJC_DCR)

This register is used to control propagation of debug request from DE_B pad to the cores and debug signals from internal logic to the DE_B pad.

Address: 0h base + 4h offset = 4h

Bit	31	30	29	28	27	26	25	24	23	22	21	20	19	18	17	16
R	Reserved															
W																
Reset	0	0	0	1	1	1	1	1	1	0	0	1	1	1	1	0

Bit	15	14	13	12	11	10	9	8	7	6	5	4	3	2	1	0
R	Reserved								DIRECT_ARM_REQ_EN	DIRECT_SDMA_REQ_EN	Reserved	DEBUG_OBS	Reserved	DE_TO_SDMA	DE_TO_ARM	
W																
Reset	0	0	0	0	0	0	0	0	0	0	0	0	0	0	0	0

SJC_DCR field descriptions

Field	Description
31–7 -	This field is reserved. Reserved
6 DIRECT_ARM_REQ_EN	Pass Debug Enable event from DE_B pin to ARM platform debug request signal(s). This bit controls the propagation of debug request DE_B to the Arm platform. 0 Disable propagation of system debug to (DE_B pin) to Arm platform. 1 Enable propagation of system debug to (DE_B pin) to Arm platform.
5 DIRECT_SDMA_REQ_EN	Debug enable of the sdma debug request This bit controls the propagation of debug request DE_B to the sdma. 0 Disable propagation of system debug to (DE_B pin) to sdma. 1 Enable propagation of system debug to (DE_B pin) to sdma.
4 -	This field is reserved. Reserved

Table continues on the next page...

SJC_DCR field descriptions (continued)

Field	Description
3 DEBUG_OBS	<p>Debug observability</p> <p>This bit controls the propagation of the "system debug" input to SJC (driven by the ECT logic), to the DE_B pad.</p> <p>(This logic can be used to pass debug acknowledge event from ECT out to the PAD, for example).</p> <p>The SJC's "system_debug" input is tied to logic HIGH value, therefore, set of "debug_obs" bit, will result in unconditional assertion of DE_B pad.</p> <p>0 Disable propagation of system debug to DE_B pin 1 Unconditional assertion of pad DE_B</p>
2 -	<p>This field is reserved.</p> <p>Reserved</p>
1 DE_TO_SDMA	<p>SDMA debug request input propagation</p> <p>This bit controls the propagation of debug request to SDMA, when the JTAG state machine is put in "ENTER_DEBUG" IR instruction..</p> <p>0 Disable propagation of debug request to SDMA 1 Enable propagation of debug request to SDMA</p>
0 DE_TO_ARM	<p>ARM platform debug request input propagation</p> <p>This bit controls the propagation of debug request to ARM platform ("dbgreq"), when the JTAG state machine is put in "ENTER_DEBUG" IR instruction.</p> <p>0 Disable propagation of debug request to ARM platform 1 Enable propagation of debug request to ARM platform</p>

37.9.6 Security Status Register (SJC_SSR)

Address: 0h base + 5h offset = 5h

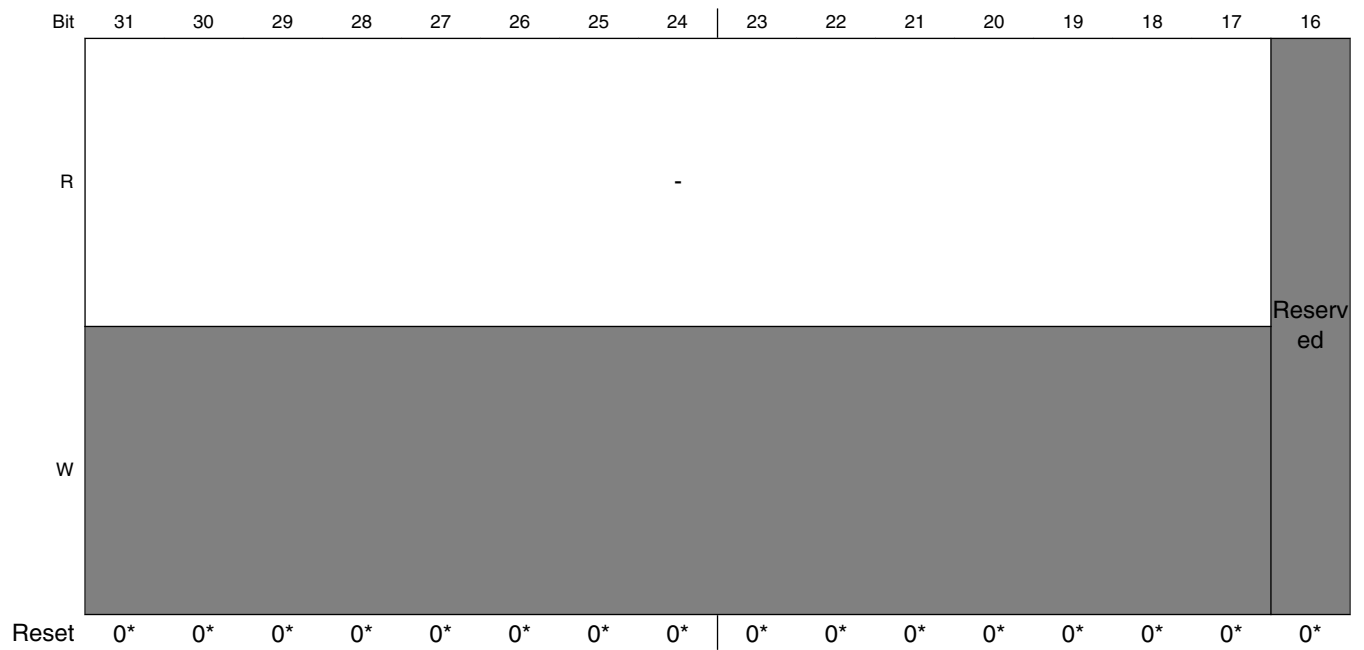

SJC Memory Map/Register Definition

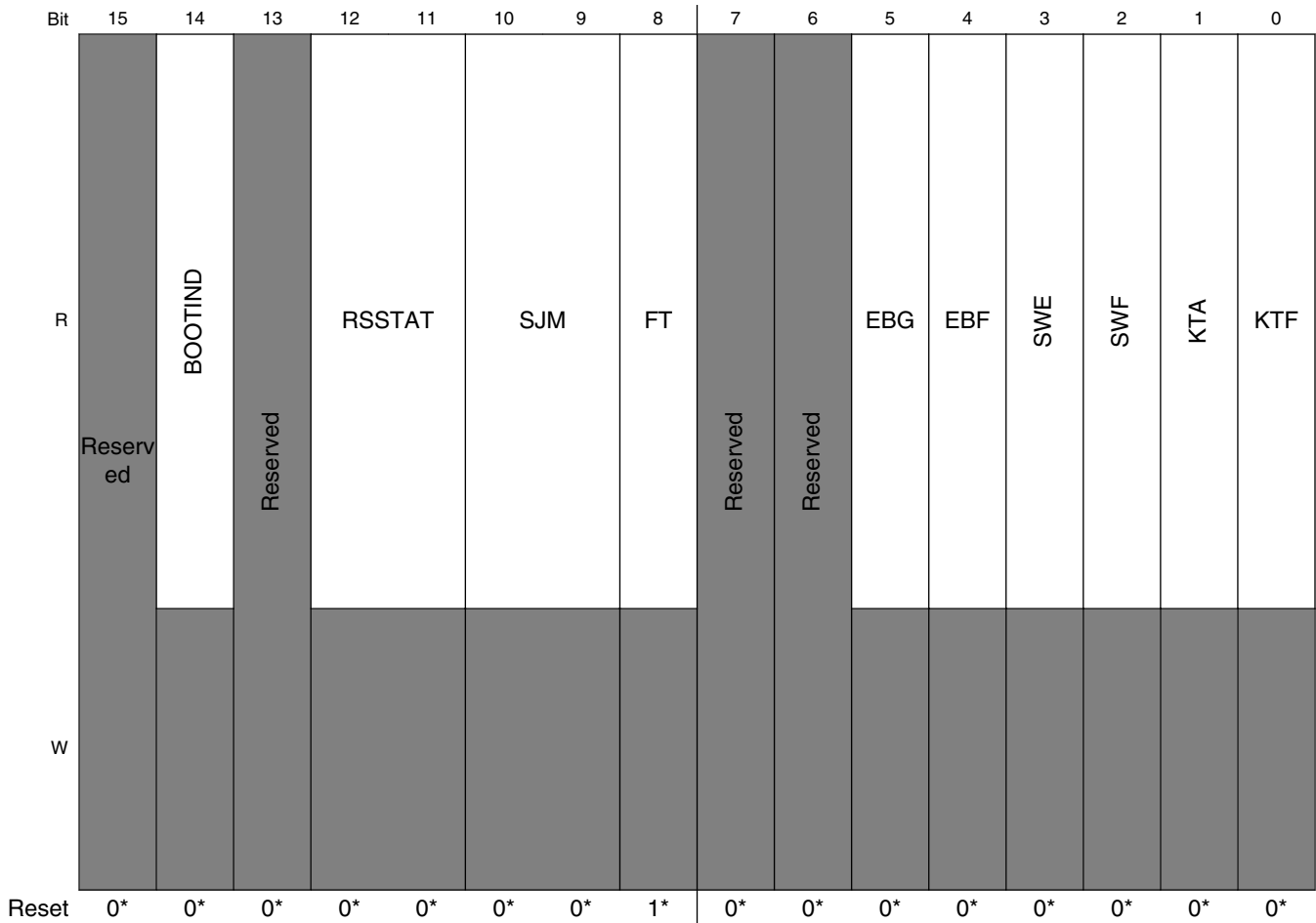

- * Notes:
- The SJM reset value, reflects the JTAG security state, as defined by status of JTAG_SMODE[1:0] fuses. See the [SJM](#) bitfield description for details on valid values.

SJC_SSR field descriptions

Field	Description
31–17 -	Reserved.
16–15 -	This field is reserved. Reserved
14 BOOTIND	Boot Indication Inverted Internal Boot indication, i.e inverse of SRC: "src_int_boot" signal
13 -	This field is reserved. Reserved
12–11 RSSTAT	Response status Response status bits 00 Response wasn't entered 01 Response was entered but not verified

Table continues on the next page...

SJC_SSR field descriptions (continued)

Field	Description
	10 Response was entered and is incorrect 11 Response is correct
10–9 SJM	SJC Secure mode Secure JTAG mode, as set by external fuses. 00 No debug (#1) 01 Secure JTAG (#2) 10 Reserved 11 JTAG enabled (#3)
8 FT	Fuse type Fuse type bit - e-fuse or laser fuse 0 E-fuse technology 1 Laser fuse technology
7 -	This field is reserved. Reserved
6 -	This field is reserved. Reserved
5 EBG	External boot granted External boot enabled, requested and granted 1 granted 0 not granted
4 EBF	External Boot fuse Status of the external boot disable fuse 0 (intact) - external boot is allowed 1 (burned) - external boot is disabled
3 SWE	SW enable SW JTAG enable status 1 enabled 0 disabled
2 SWF	Software JTAG enable fuse Status of the no SW disable JTAG fuse 0 (intact) - SW enable possible 1 (intact) - no SW enable possible
1 KTA	Kill Trace is active 1 active 0 not active
0 KTF	Kill Trace Enable fuse value 0 (intact) - kill trace is never active 1 (burned) - kill trace functionality enabled

37.9.7 General Purpose Clocks Control Register (SJC_GPCCR)

This register is used to configure clock related modes in SOC, see System Configuration chapter for more information. Those bits are directly connected to JTAG outputs. Bit 0 of GPCCR controls SDMA clocks invocation. When out of reset, the SDMA is in sleep mode with no SDMA clock running. Unlike events, debug requests does not wake SDMA if it is in sleep mode. The debug request is recognized by the SDMA only when it exits sleep mode upon reception of an event. To be able to enter debug mode even if no event is triggered, the SDMA clock on bit needs to be set prior to sending the debug request (clear at reset).

Address: 0h base + 7h offset = 7h

Bit	31	30	29	28	27	26	25	24	23	22	21	20	19	18	17	16
R	-															
W																
Reset	0	0	0	0	1	1	0	0	0	0	0	0	0	0	0	0
Bit	15	14	13	12	11	10	9	8	7	6	5	4	3	2	1	0
R	-														ACLKOFFDIS	SCLKR
W																
Reset	0	0	0	0	0	1	0	1	1	0	1	0	0	0	0	0

SJC_GPCCR field descriptions

Field	Description
31–2 -	Reserved
1 ACLKOFFDIS	Disable/prevent ARM platform clock/power shutdown
0 SCLKR	SDMA Clock ON Register - This bit forces the clock on of the SDMA

Chapter 38

Secure Non-Volatile Storage (SNVS)

38.1 SNVS overview

The low-power (battery-backed) section incorporates a secure real time counter, a monotonic counter, and a general-purpose register. The LP portion of the SNVS is powered by a battery that maintains the state of the SNVS_LP registers when the chip is powered off.

NOTE

For the security features of the SNVS, see the *Security Reference Manual for i.MX 6Dual, 6Quad, 6Solo, and 6DualLite Families of Application Processors (IMX6DQ6SDL SRM). Applications Processor Security Reference Manual for i.MX 6SLL (IMX6SLL SRM).*

38.1.1 SNVS features

The following table summarizes the features:

Table 38-1. SNVS feature summary

Feature	What it does
(nonsecure) Real Time Counter (HP-RTC)	<ul style="list-style-type: none">• The counter is driven by a dedicated clock, which is off when the system power is down• Programmable time alarm interrupt• Periodic interrupt can be generated with different frequencies
Monotonic Counter (LP-MC)	<ul style="list-style-type: none">• The Monotonic Counter state is nonvolatile.• The counter can only increment.• The counter is a non-rollover counter• The counter value is invalidated in case of security violation.
General-Purpose Register	<ul style="list-style-type: none">• The general-purpose register state is nonvolatile.
Register access protection	<ul style="list-style-type: none">• Privileged software access policy• Registers can be programmed only when the system security monitor is in functional state.• Some registers/values can only be programmable once per boot cycle.

38.1.2 Modes of operation

The SNVS operates in either the system power-down or the system power-up mode of operation.

During system power-down, the SNVS_HP is powered down. The SNVS_LP is powered from the backup power supply and is electrically isolated from the rest of the chip. In this mode, the SNVS_LP retains the state of its registers .

During the system power-up, the SNVS_HP and SNVS_LP are both powered up and all SNVS functions are operational.

38.2 SNVS structure

The SNVS block is divided into two major submodules based on power supply: the high power domain (SNVS_HP) and the low power domain (SNVS_LP). They are powered as follows:

- SNVS_LP - dedicated always-powered-on domain
- SNVS_HP - system (chip) power domain

The following figure illustrates the low power and chip power domains of SNVS.

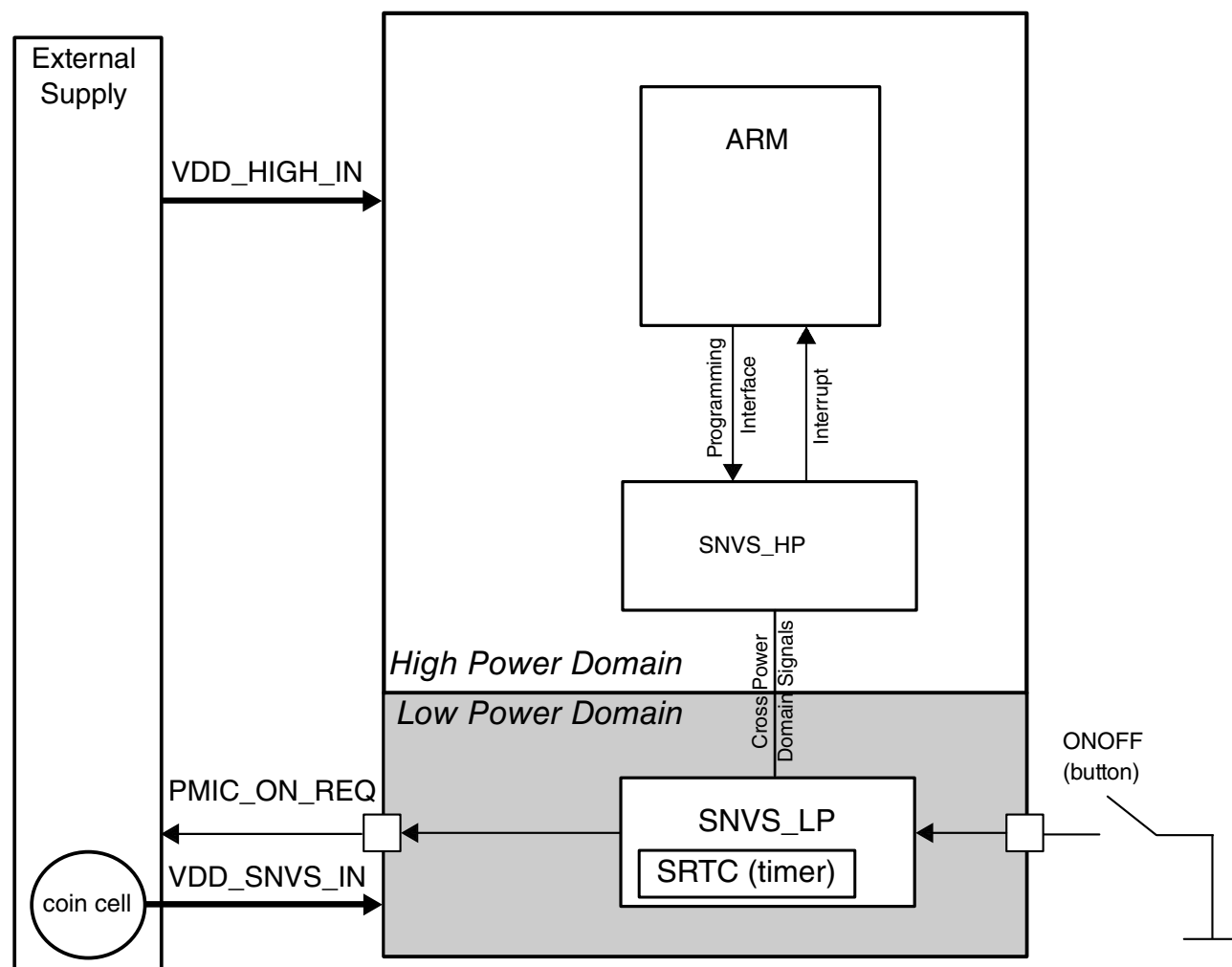

Figure 38-1. SNVS Power Domains

The SNVS_HP section implements all features that enable system communication and provisioning of the SNVS_LP section.

The SNVS_LP section provides hardware that enables secure storage and protection of sensitive data.

38.2.1 SNVS_HP (high-power domain)

The SNVS_HP is partitioned into these functional units:

- IP bus interface
- SNVS_LP interface
- Real-time counter with alarm
- Control and status registers

The SNVS_HP is in the chip's power-supply domain and thus receives the power along with the rest of the chip. The SNVS_HP provides an interface between the SNVS_LP and the rest of the system; there is no way to access the SNVS_LP registers except through the SNVS_HP. For access to the SNVS_LP registers, the SNVS_HP must be powered up. It uses a register access permission policy to determine whether the access to the particular registers is permitted.

38.2.2 Non-secure real-time counter

The SNVS_HP has an autonomous non-secure real-time counter. The counter is not active and is reset when the system is powered down. The HP RTC can be used by any application; it has no privileged software access restrictions. The counter can be synchronized with the SNVS_LP SRTC by writing to a specific bit in the SNVS_HP control register.

38.2.2.1 Calibrating the time counter

The RTC accuracy may suffer from a drift in the clock, which is used to increment the RTC register. To compensate for this drift, a clock calibration mechanism can adjust the RTC value. It is up to the system processor to decide whether the calibration is required or not. If the RTC correction is required, enable the mechanism and set the calibration value in the control register. The calibration value is a 5-bit value including the sign bit, which is implemented in the 2's complement.

If the calibration mechanism is enabled, the calibration value is added or subtracted from the RTC on a periodic basis, once per 32768 cycles of the RTC clock.

This table shows the available correction range:

Table 38-2. Time counter calibration settings

Calibration value setting	Correction in counts per 32768 cycles of the counter clock
01111	+15
:	:
00010	+2
00001	+1
00000	0
11111	-1
11110	-2
:	:
10001	-15
10000	-16

38.2.2.2 Time counter alarm

The SNVS_HP non-secure RTC has its own time-alarm register. Any application can update this register. The SNVS_HP time alarm can generate interrupts to alert the host processor and can wake up the host processor from one of its low-power modes. Note that this alarm can't wake up the entire system if it is powered off because this alarm would also be powered off.

38.2.2.3 Periodic interrupt

The SNVS_HP non-secure RTC incorporates a periodic interrupt. The periodic interrupt is generated when a zero-to-one or one-to-zero transition occurs on the selected bit of the RTC. The periodic interrupt source is chosen from the 16 bits of the HP RTC according to the PI_FREQ field setting in the HP control register. This bit selection also defines the frequency of the periodic interrupt.

This figure shows the SNVS_HP RTC and its interrupts:

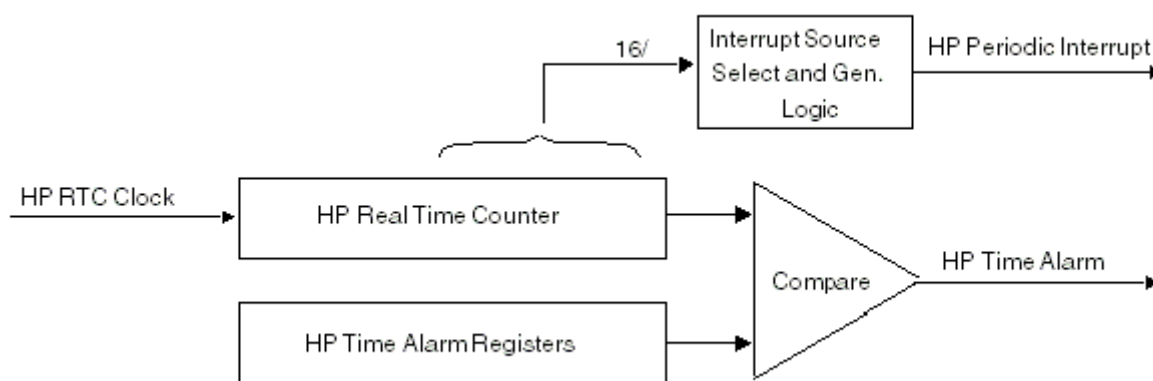

Figure 38-2. SNVS_HP RTC, alarm, and interrupts

38.3 SNVS_LP (low-power domain)

The SNVS_LP has these functional units:

- Non-rollover monotonic counter
- General-purpose register
- Control and status registers

The SNVS_LP is a data storage subsystem. Its purpose is to store and protect system data, regardless of the main system power state.

The SNVS_LP is in the always-powered-up domain, which is a separate power domain with its own power supply.

38.3.1 Behavior during system power down

When the chip power-supply domain loses power, the The SNVS_LP continues to operate normally and ignores all inputs from the SNVS_HP.

38.3.2 Monotonic Counter (MC)

This figure shows the MC and its rollover security violation:

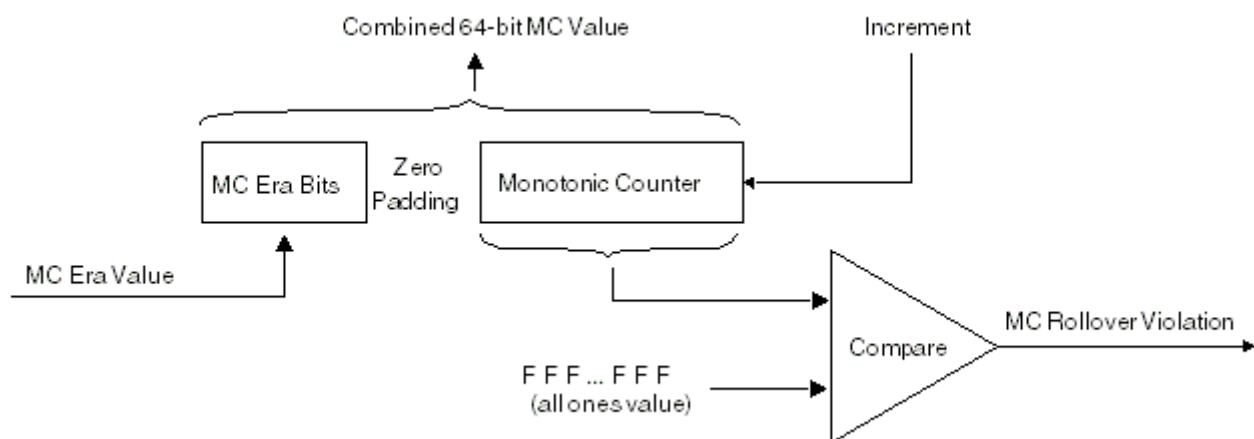

Figure 38-3. SNVS_LP monotonic counter

Some security applications require a Monotonic Counter (MC) that can't be exhausted or returned to any previous value during the product's lifetime. Because the MC should never repeat a number, it can't be reset or cycled back to its starting count. If it reaches its maximum value it does not rollover. Instead, a monotonic counter rollover indication is generated to the SNVS_LP tamper monitor. This generates an interrupt to the host processor.

The MON_COUNTER fields of the MC register are implemented in flip flops within the LP section. If LP power is lost, the MON_COUNTER value will be lost. To preserve monotonicity in this event, the most significant bits of MC (the MC_ERA_BITS field) are derived from fuses. This means that the MC_ERA_BITS value is preserved across LP section power failures. The next time that the chip powers up following an LP section

power failure, the chip's boot firmware will note that the monotonic counter value is invalid and will blow another of the fuses that drive the MC_ERA_bits field. This will result in a larger value in the MC_ERA MC field and since this field forms the most-significant bits of MC, this guarantees that the new value of MC is greater than any of its past values.

38.4 SNVS reset and system powerup

This table describes the reset actions for the SNVS.

Table 38-3. Reset summary

Reset	Source	Characteristics	Internally resets
HP hard	ipg_hard_async_reset_b	active-low, asynchronous	All SNVS_HPSNVS_LP registers and flops.
LP Power On Reset (POR)	lp_por_b	active-low, asynchronous	All SNVS_LP registers and flops.
LP software reset	software	active-high, synchronous, one cycle	All SNVS_LP registers and flops. The LP software reset can be asserted if not disabled.

38.4.1 PMIC interface

The on/off logic inside the SNVS_LP allows for connecting directly to a PMIC or other voltage-regulator device. The logic takes the button input signal and then outputs the PMIC "ON" request and the "Power Off" interrupt. The PMIC logic also supports the SNVS_LP tamper logic which allows to wake the system up when a tamper event has happened while in the OFF state. The logic has two different modes of operation (the dumb and smart modes).

Dumb PMIC mode:

The dumb PMIC mode uses the PMIC "ON" request to issue a level signal for the ON and OFF states. The dumb pmic mode has many different configuration options which include debounce, off-to-on time, and maximum timeout).

- **Debounce**—the debounce is set to 0 ms. The debounce is used to generate the set_pwr_off_irq interrupt. While it is in the ON state and the button is pressed longer than the debounce time, the set_pwr_off_irq is generated.

- Off-to-on time—the off-to-on is set to 0 ms. This configuration supports the time it takes to request the power-on after the configured button press time is reached. When the button is pressed longer than the configuration time, the state machine transitions from the OFF to the ON state.
- Max timeout—the maximum timeout configuration is set to 5 s. This configuration supports the time it takes to request the power down after the button is pressed for the defined time.

The dumb PMIC mode uses a 2-state state machine, as shown in the following figure. The output of the pmic_en_b is generated by the state of the state machine.

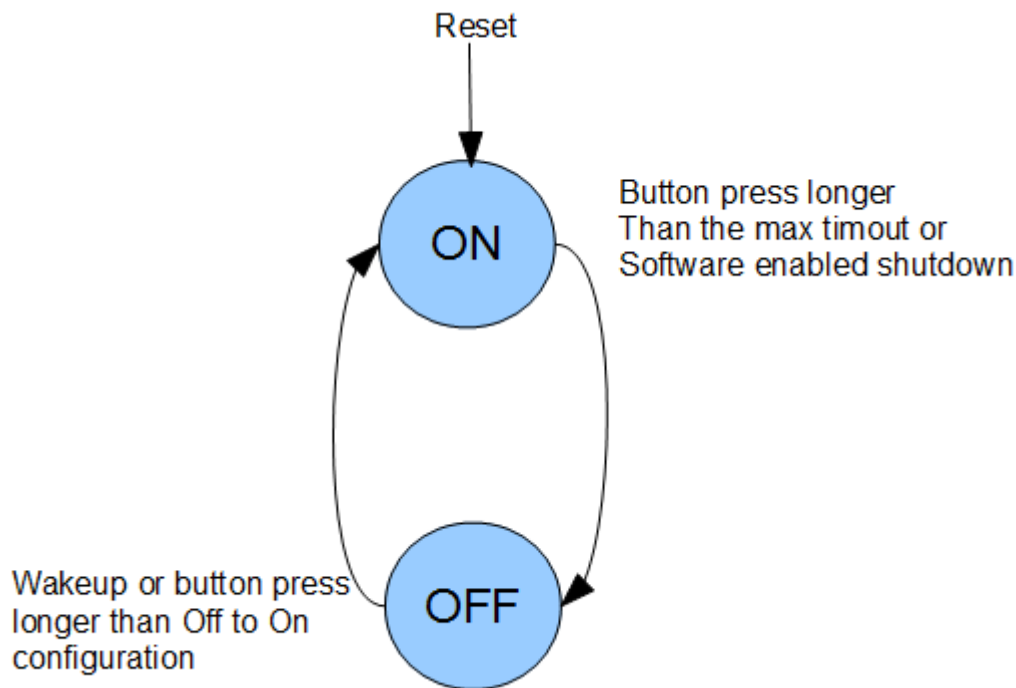

Smart PMIC mode:

The smart PMIC mode is not supported on this chip.

38.5 SNVS interrupts and alarms

SNVS provides these interrupt and alarm lines:

- Functional interrupt (active-low)
- Real-time clock period interrupt
- Power off (button) interrupt

This table summarizes all SNVS interrupts and alarm sources.

Table 38-4. Interrupts and alarms summary

Interrupt	Source	Default configuration ¹	Configuration options
SNVS functional interrupt	RTC time alarm	Disable	Enable/Disable
	RTC periodic interrupt	Disable	Enable/Disable
SNVS power off (button) interrupt	BTN input signal	50 ms debounce	Debounce time

1. Default behavior refers to the setting after the LP/HP reset.

38.6 Programming guidelines

This section provides the initialization and application information for the SNVS module.

38.6.1 RTC control bits setting

All SNVS registers are programmed from the register bus. Therefore, any changes are synchronized with the IP clock. Several registers can also change synchronously with the RTC clock after they are programmed. To avoid IP clock and RTC clock synchronization issues, these values can only be programmed when the corresponding function is disabled. This table presents the list of these values with the control bit setting required for programming:

Table 38-5. RTC synchronized values list

Function	Value/register	Control bit setting
HP section		
HP real-time counter	HPRTCMR and HPRTCLR registers	RTC_EN = 0—HPRTCMR/HPRTCLR can be programmed RTC_EN = 1—HPRTCMR/HPRTCLR can't be programmed
HP time alarm	HPTAMR and HPTALR registers	HPTA_EN = 0—HPTAMR/HPTALR can be programmed HPTA_EN = 1—HPTAMR/HPTALR can't be programmed
HP time calibration value	HPCALB_VAL value	HPCALB_EN = 0—HPCALB_VAL can be programmed HPCALB_EN = 1—HPCALB_VAL can't be programmed

Perform these steps to program the synchronized values:

1. Check the enable bit value. If it is set, clear it.
2. Verify that the enable bit is cleared.

There are two reasons to verify the enable bit's setting:

- The enable bit clearing does not happen immediately. It takes three IPclock cycles and two RTC clock cycles to change the enable bit's value.
 - If the enable bit is locked for programming, it can't be cleared.
3. Program the desired value.
 4. Set the enable bit. It takes three IP clock cycles and two RTC clock cycles for the bit to set.

NOTE

Incrementing the value programmed into the RTC registers by two compensates for the two RTC clock cycle delays that are required to enable the counter.

38.6.2 RTC value read

There are two scenarios when the software can read the corrupted values from the RTC (HPRTCMR and HPRTCLR) registers:

- The RTC counters are incremented by the slow 32-kHz clock, which is asynchronous to the system clock. The counter value is synchronized to the system clock before the software reads that. The synchronization register can capture the counter value in the middle of the counter update. In this case, it is not guaranteed that all bits are properly sampled by the synchronization register; the value read by the software can be wrong.
- The RTC value is longer than the single bus read transaction of 32 bits. Therefore, the software reads two registers with each holding a portion of the counter value. After reading one of these registers but before reading the second register, both registers can update their values. In this case, the value combined by the software is incorrect.

To avoid these issues, it is strongly recommended that the software performs two consecutive reads of the RTC value:

- If the two consecutive reads are similar, the value is correct.
- If the two consecutive reads are different, perform two more reads.

The worst-case scenario can require three sessions of two consecutive reads.

38.6.3 General initialization guidelines

Perform these steps to properly initialize the module:

1. Enable the interrupts in the SNVS control and configuration registers.

2. Program the SNVS general functions/configurations.
3. User-specific: Set the lock bits.

38.7 SNVS memory map/register definition

This section contains detailed register descriptions for the SNVS registers. Each description includes a standard register diagram and a register table. The register table provides detailed descriptions of the register bit and field functions in the bit order.

The SNVS registers consist of two types:

- Privileged read/write accessible
- Non-privileged read/write accessible

The privileged read/write accessible registers can only be accessed for read/write by the privileged software. Unauthorized write accesses are ignored, and unauthorized read accesses return zero. The non-privileged software can access privileged access registers when the non-privileged software access enable bit is set in the SNVS_HPcommand register.

- Non-secure
- Trusted
- Secure

The non-privileged read/write accessible registers are read/write accessible by any software.

The following table shows the SNVS memory map. The LP register values are set only on the LP POR and are unaffected by the system (HP) POR. The HP registers are set only on the system POR and are unaffected by the LP POR.

SNVS memory map

Offset address (hex)	Register name	Width (in bits)	Access	Reset value	Section/page
20C_C000	SNVS_HP Lock register (SNVS_HPLR)	32	R/W	0000_0000h	38.7.1/2757
20C_C004	SNVS_HP Command register (SNVS_HPCOMR)	32	R/W	0000_0000h	38.7.2/2759
20C_C008	SNVS_HP Control register (SNVS_HPCR)	32	R/W	0000_0000h	38.7.3/2761
20C_C014	SNVS_HP Status register (SNVS_HPSR)	32	R/W	8000_0000h	38.7.4/2764
20C_C024	SNVS_HP Real-Time Counter MSB Register (SNVS_HPRTCMR)	32	R/W	0000_0000h	38.7.5/2766

Table continues on the next page...

SNVS memory map (continued)

Offset address (hex)	Register name	Width (in bits)	Access	Reset value	Section/ page
20C_C028	SNVS_HP Real-Time Counter LSB Register (SNVS_HPRTCLR)	32	R/W	0000_0000h	38.7.6/2766
20C_C02C	SNVS_HP Time Alarm MSB Register (SNVS_HPTAMR)	32	R/W	0000_0000h	38.7.7/2767
20C_C030	SNVS_HP Time Alarm LSB Register (SNVS_HPTALR)	32	R/W	0000_0000h	38.7.8/2767
20C_C034	SNVS_LP Lock Register (SNVS_LPLR)	32	R/W	0000_0000h	38.7.9/2768
20C_C038	SNVS_LP Control Register (SNVS_LPCR)	32	R/W	0000_0020h	38.7.10/2770
20C_C04C	SNVS_LP Status Register (SNVS_LPSR)	32	R/W	0000_0008h	38.7.11/2772
20C_C05C	SNVS_LP Secure Monotonic Counter MSB Register (SNVS_LPSMCMR)	32	R/W	0000_0000h	38.7.12/2774
20C_C060	SNVS_LP Secure Monotonic Counter LSB Register (SNVS_LPSMCLR)	32	R/W	0000_0000h	38.7.13/2775
20C_C068	SNVS_LP General-Purpose Register (SNVS_LPGPR)	32	R/W	0000_0000h	38.7.14/2775
20C_CBF8	SNVS_HP Version ID Register 1 (SNVS_HPVIDR1)	32	R	003E_0300h	38.7.15/2776
20C_CBFC	SNVS_HP Version ID Register 2 (SNVS_HPVIDR2)	32	R	0300_0000h	38.7.16/2776

38.7.1 SNVS_HP Lock register (SNVS_HPLR)

The SNVS_HP lock register contains the lock bits for the SNVS registers. This is a privileged write register.

Address: 20C_C000h base + 0h offset = 20C_C000h

Bit	31	30	29	28	27	26	25	24	23	22	21	20	19	18	17	16
R	Reserved						Reserved	Reserved	Reserved	Reserved	Reserved	Reserved	Reserved	-	-	-
W																
Reset	0	0	0	0	0	0	0	0	0	0	0	0	0	0	0	0
Bit	15	14	13	12	11	10	9	8	7	6	5	4	3	2	1	0
R	Reserved							-	-	-	-	GPR_SL	MC_SL	-	-	-
W																
Reset	0	0	0	0	0	0	0	0	0	0	0	0	0	0	0	0

SNVS_HPLR field descriptions

Field	Description
31–29 -	This field is reserved.
28 -	This field is reserved.
27 -	This field is reserved.
26 -	This field is reserved.
25 -	This field is reserved.
24 -	This field is reserved.
23–19 -	This field is reserved.

Table continues on the next page...

SNVS_HPLR field descriptions (continued)

Field	Description
18 -	Security-related field
17 -	Security-related field
16 -	Security-related field
15–10 -	This field is reserved.
9 -	Security-related field
8 -	Security-related field
7 -	Security-related field
6 -	Security-related field
5 GPR_SL	<p>General-Purpose Register Soft Lock</p> <p>When set, it prevents any writes to the GPR. Once set, this bit can only be reset by the system reset.</p> <p>0 Write access is allowed. 1 Write access is not allowed.</p>
4 MC_SL	<p>Monotonic Counter Soft Lock</p> <p>When set, it prevents any writes (increments) to the MC registers and the MC_ENV bit. Once set, this bit can only be reset by the system reset.</p> <p>0 Write access (increment) is allowed. 1 Write access (increment) is not allowed.</p>
3 -	Security-related field
2 -	Security-related field
1 -	Security-related field
0 -	Security-related field.

38.7.2 SNVS_HP Command register (SNVS_HPCOMR)

The SNVS_HP command register contains the command, configuration, and control bits for the SNVS block. This is a privileged write register.

Address: 20C_C000h base + 4h offset = 20C_C004h

Bit	31	30	29	28	27	26	25	24	23	22	21	20	19	18	17	16
R	NPSWA_EN	Reserved												-	-	-
W														-	-	-
Reset	0	0	0	0	0	0	0	0	0	0	0	0	0	0	0	0
Bit	15	14	13	12	11	10	9	8	7	6	5	4	3	2	1	0
R	Reserved		-	-	-	-	-	-	Reserved		LP_SWR_DIS	LP_SWR	Reserved		-	-
W			-	-	-	-	-	-							-	-
Reset	0	0	0	0	0	0	0	0	0	0	0	0	0	0	0	0

SNVS_HPCOMR field descriptions

Field	Description
31 NPSWA_EN	Non-Privileged Software Access Enable When set, it allows non-privileged software to access all SNVS registers, including those that are privileged-software read/write access only. 0—only the privileged software can access the privileged registers. 1—any software can access the privileged registers.
30–20 -	This field is reserved.
19 -	Security-related field
18 -	Security-related field
17 -	Security-related field
16 -	Security-related field
15–14 -	This field is reserved.
13 -	Security-related field
12–11 -	Security-related field
10 -	Security-related field
9 -	Security-related field
8 -	Security-related field
7–6 -	This field is reserved.
5 LP_SWR_DIS	LP Software Reset Disable When set, it disables the LP software reset. Once set, this bit can only be reset by the system reset. 0 LP software reset is enabled. 1 LP software reset is disabled.
4 LP_SWR	LP Software Reset When set, it resets the SNVS_LP section. This bit can't be set when the LP_SWR_DIS bit is set. This self-clearing bit is always read as zero. 0 No action 1 Reset LP section
3 -	This field is reserved.
2 -	Security-related field
1 -	Security-related field

Table continues on the next page...

SNVS_HPCOMR field descriptions (continued)

Field	Description
0 -	Security-related field

38.7.3 SNVS_HP Control register (SNVS_HPCR)

The SNVS_HP control register contains various control bits of the HP section of the SNVS. .

Address: 20C_C000h base + 8h offset = 20C_C008h

Bit	31	30	29	28	27	26	25	24	23	22	21	20	19	18	17	16
R	Reserved															-
W																
Reset	0	0	0	0	0	0	0	0	0	0	0	0	0	0	0	0
Bit	15	14	13	12	11	10	9	8	7	6	5	4	3	2	1	0
R	Reserved	HPCALB_VAL						Reserved	PI_FREQ				PI_EN	Reserved	HPTA_EN	RTC_EN
W																
Reset	0	0	0	0	0	0	0	0	0	0	0	0	0	0	0	0

SNVS_HPCR field descriptions

Field	Description
31–17 -	This field is reserved.
16 -	Security-related field
15 -	This field is reserved.
14–10 HPCALB_VAL	HP Calibration Value

Table continues on the next page...

SNVS_HPCR field descriptions (continued)

Field	Description
	<p>Defines the signed calibration value for the HP real-time counter. This field can be programmed only when the RTC calibration is disabled (HPCALB_EN is not set). This is a 5-bit 2's complement value, hence the allowable calibration values are in the range from -16 to +15 counts per 32768 ticks of the counter.</p> <p>00000 +0 counts per each 32768 ticks of the counter 00001 +1 counts per each 32768 ticks of the counter 00010 +2 counts per each 32768 ticks of the counter 01111 +15 counts per each 32768 ticks of the counter 10000 -16 counts per each 32768 ticks of the counter 10001 -15 counts per each 32768 ticks of the counter 11110 -2 counts per each 32768 ticks of the counter 11111 -1 counts per each 32768 ticks of the counter</p>
9 -	This field is reserved.
8 HPCALB_EN	<p>HP Real-Time Counter Calibration Enabled</p> <p>Indicates that the time-calibration mechanism is enabled.</p> <p>0 HP timer calibration is disabled. 1 HP timer calibration is enabled.</p>
7-4 PI_FREQ	<p>Periodic Interrupt Frequency</p> <p>Defines the frequency of the periodic interrupt. The interrupt is generated when a zero-to-one or one-to-zero transition occurs on the selected bit of the HP real-time counter, and the real-time counter and the periodic interrupt are both enabled (RTC_EN and PI_EN are set). It is recommended to program this field when the periodic interrupt is disabled (PI_EN is not set). The possible frequencies are:</p> <p>0000 - Bit 0 of the RTC is selected as the source of the periodic interrupt. 0001 - Bit 1 of the RTC is selected as the source of the periodic interrupt. 0010 - Bit 2 of the RTC is selected as the source of the periodic interrupt. 0011 - Bit 3 of the RTC is selected as the source of the periodic interrupt. 0100 - Bit 4 of the RTC is selected as the source of the periodic interrupt. 0101 - Bit 5 of the RTC is selected as the source of the periodic interrupt. 0110 - Bit 6 of the RTC is selected as the source of the periodic interrupt. 0111 - Bit 7 of the RTC is selected as the source of the periodic interrupt. 1000 - Bit 8 of the RTC is selected as the source of the periodic interrupt. 1001 - Bit 9 of the RTC is selected as the source of the periodic interrupt. 1010 - Bit 10 of the RTC is selected as the source of the periodic interrupt. 1011 - Bit 11 of the RTC is selected as the source of the periodic interrupt. 1100 - Bit 12 of the RTC is selected as the source of the periodic interrupt. 1101 - Bit 13 of the RTC is selected as the source of the periodic interrupt. 1110 - Bit 14 of the RTC is selected as the source of the periodic interrupt. 1111 - Bit 15 of the RTC is selected as the source of the periodic interrupt.</p>
3 PI_EN	<p>HP Periodic Interrupt Enable</p> <p>The periodic interrupt can be generated only if the HP real-time counter is enabled.</p> <p>0 HP periodic interrupt is disabled. 1 HP periodic interrupt is enabled.</p>
2 -	This field is reserved.

Table continues on the next page...

SNVS_HPCR field descriptions (continued)

Field	Description
1 HPTA_EN	<p>HP Time Alarm Enable</p> <p>When set, the time alarm interrupt is generated if the value in the HP time alarm registers is equal to the value of the HP real-time counter.</p> <p>0 HP time alarm interrupt is disabled. 1 HP time alarm interrupt is enabled.</p>
0 RTC_EN	<p>HP Real-Time Counter Enable</p> <p>0 RTC is disabled. 1 RTC is enabled.</p>

38.7.4 SNVS_HP Status register (SNVS_HPSR)

The SNVS_HP status register reflects the internal state of the SNVS.

Address: 20C_C000h base + 14h offset = 20C_C014h

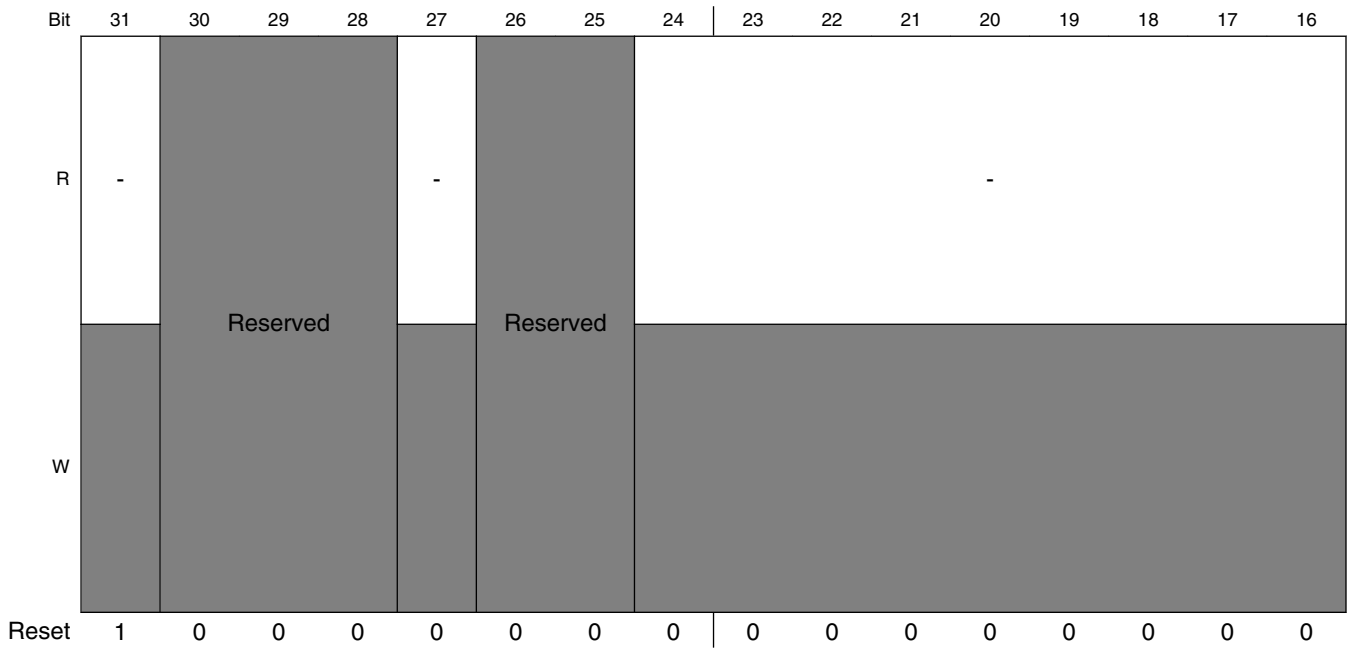

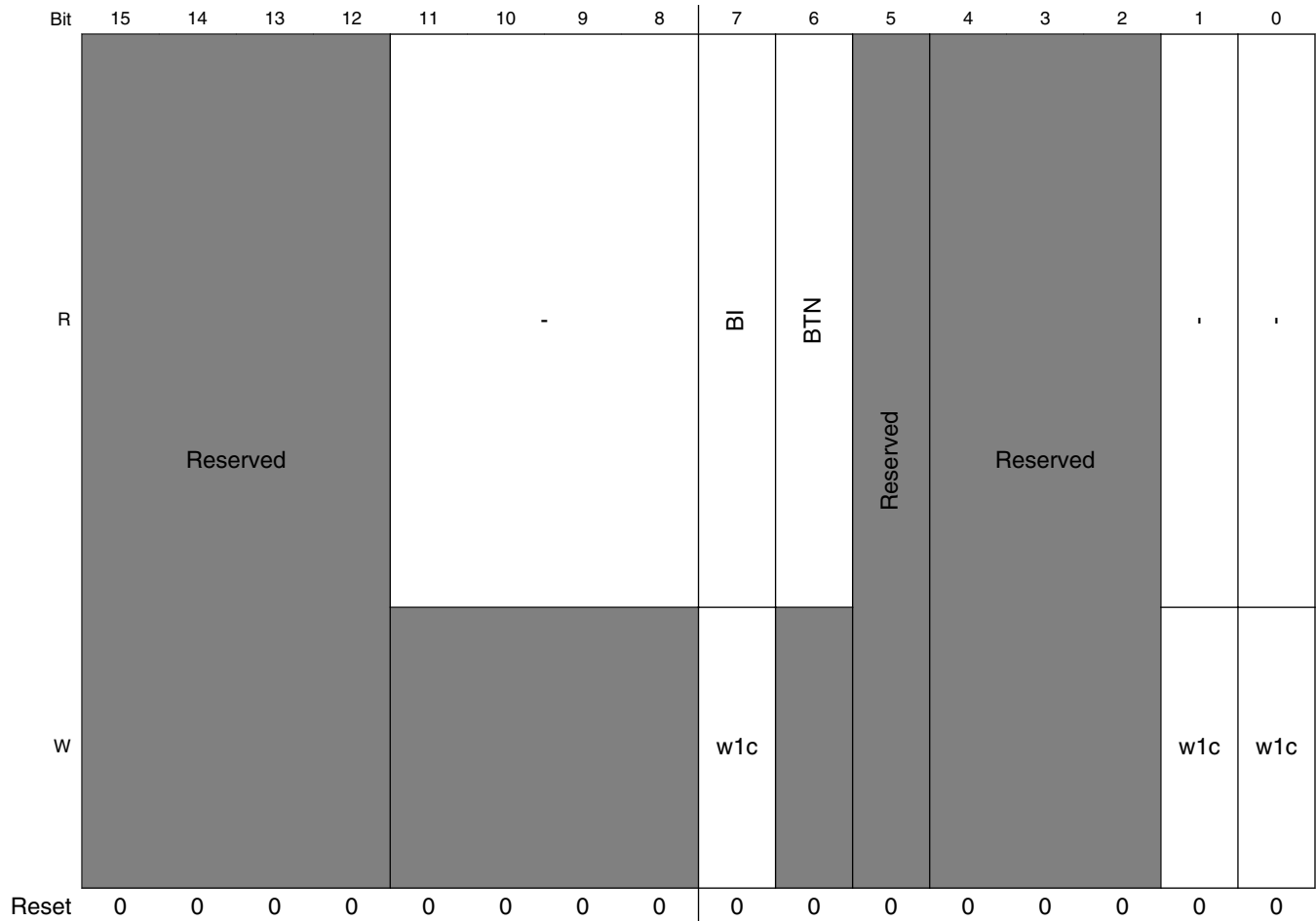

SNVS_HPSR field descriptions

Field	Description
31 -	Security-related field
30–28 -	This field is reserved.
27 -	Security-related field
26–25 -	This field is reserved.
24–16 -	Security-related field
15–12 -	This field is reserved.
11–8 -	Security-related field
7 BI	Button interrupt. The ipi_snvs_btn_int_b signal was asserted.
6 BTN	Value of the BTN input. This is the external button used for the PMIC control.

Table continues on the next page...

SNVS_HPSR field descriptions (continued)

Field	Description
	0—BTN is not pressed. 1—BTN is pressed.
5 -	This field is reserved.
4–2 -	This field is reserved.
1 -	Security-related field
0 -	Security-related field

38.7.5 SNVS_HP Real-Time Counter MSB Register (SNVS_HPRTCMR)

The SNVS_HP real-time counter MSB register contains the most significant bits of the HP real-time counter.

Address: 20C_C000h base + 24h offset = 20C_C024h

Bit	31	30	29	28	27	26	25	24	23	22	21	20	19	18	17	16	15	14	13	12	11	10	9	8	7	6	5	4	3	2	1	0
R	RTC																															
W																																
Reset	0	0	0	0	0	0	0	0	0	0	0	0	0	0	0	0	0	0	0	0	0	0	0	0	0	0	0	0	0	0	0	

SNVS_HPRTCMR field descriptions

Field	Description
RTC	HP Real-Time Counter Most significant 32 bits. This register can be programmed only when the RTC is not active (the RTC_EN bit is not set).

38.7.6 SNVS_HP Real-Time Counter LSB Register (SNVS_HPRTCLR)

The SNVS_HP real-time counter LSB register contains the 32 least significant bits of the HP real-time counter.

Address: 20C_C000h base + 28h offset = 20C_C028h

Bit	31	30	29	28	27	26	25	24	23	22	21	20	19	18	17	16	15	14	13	12	11	10	9	8	7	6	5	4	3	2	1	0
R																																
W																																
Reset	0	0	0	0	0	0	0	0	0	0	0	0	0	0	0	0	0	0	0	0	0	0	0	0	0	0	0	0	0	0	0	0

SNVS_HPRTCLR field descriptions

Field	Description
RTC	HP Real-Time Counter Least significant 32 bits. This register can be programmed only when the RTC is not active (the RTC_EN bit is not set).

38.7.7 SNVS_HP Time Alarm MSB Register (SNVS_HPTAMR)

The SNVS_HP time alarm MSB register contains the most significant bits of the SNVS_HP time alarm value.

Address: 20C_C000h base + 2Ch offset = 20C_C02Ch

Bit	31	30	29	28	27	26	25	24	23	22	21	20	19	18	17	16	15	14	13	12	11	10	9	8	7	6	5	4	3	2	1	0
R	Reserved																HPTA															
W																																
Reset	0	0	0	0	0	0	0	0	0	0	0	0	0	0	0	0	0	0	0	0	0	0	0	0	0	0	0	0	0	0	0	

SNVS_HPTAMR field descriptions

Field	Description
31–15 -	This field is reserved.
HPTA	HP Time Alarm Most significant 15 bits. This register can be programmed only when the HP time alarm is disabled (the HPTA_EN bit is not set).

38.7.8 SNVS_HP Time Alarm LSB Register (SNVS_HPTALR)

The SNVS_HP time alarm LSB register contains the 32 least significant bits of the SNVS_HP time alarm value.

Address: 20C_C000h base + 30h offset = 20C_C030h

Bit	31	30	29	28	27	26	25	24	23	22	21	20	19	18	17	16	15	14	13	12	11	10	9	8	7	6	5	4	3	2	1	0
R																																
W																																
Reset	0	0	0	0	0	0	0	0	0	0	0	0	0	0	0	0	0	0	0	0	0	0	0	0	0	0	0	0	0	0	0	

SNVS_HPTALR field descriptions

Field	Description
HPTA	HP Time Alarm

SNVS_HPTALR field descriptions (continued)

Field	Description
	The least significant bits. This register can be programmed only when the HP time alarm is disabled (the HPTA_EN bit is not set).

38.7.9 SNVS_LP Lock Register (SNVS_LPLR)

The SNVS_LP lock register contains the lock bits for the SNVS_LP registers.

Address: 20C_C000h base + 34h offset = 20C_C034h

Bit	31	30	29	28	27	26	25	24	23	22	21	20	19	18	17	16
R	Reserved						Reserved	Reserved	Reserved	Reserved	Reserved	Reserved				
W																
Reset	0	0	0	0	0	0	0	0	0	0	0	0	0	0	0	0
Bit	15	14	13	12	11	10	9	8	7	6	5	4	3	2	1	0
R	Reserved						-	-	-	-	GPR_HL	MC_HL	-	-	-	-
W																
Reset	0	0	0	0	0	0	0	0	0	0	0	0	0	0	0	0

SNVS_LPLR field descriptions

Field	Description
31–29 -	This field is reserved.
28 -	This field is reserved.
27 -	This field is reserved.
26 -	This field is reserved.

Table continues on the next page...

SNVS_LPLR field descriptions (continued)

Field	Description
25 -	This field is reserved.
24 -	This field is reserved.
23–10 -	This field is reserved.
9 -	Security-related field
8 -	Security-related field
7 -	Security-related field
6 -	Security-related field
5 GPR_HL	General-Purpose Register Hard Lock When set, it blocks any writes to the GPR. Once set, this bit can only be reset by the LP POR. 0 Write access is allowed. 1 Write access is not allowed.
4 MC_HL	Monotonic Counter Hard Lock When set, it blocks any writes (increments) to the MC registers and the MC_ENV bit. Once set, this bit can only be reset by the LP POR. 0 Write access (increment) is allowed. 1 Write access (increment) is not allowed.
3 -	Security-related field
2 -	Security-related field
1 -	Security-related field
0 -	Security-related field

38.7.10 SNVS_LP Control Register (SNVS_LPCR)

The SNVS_LP control register contains various control bits of the LP section of the SNVS.

Address: 20C_C000h base + 38h offset = 20C_C038h

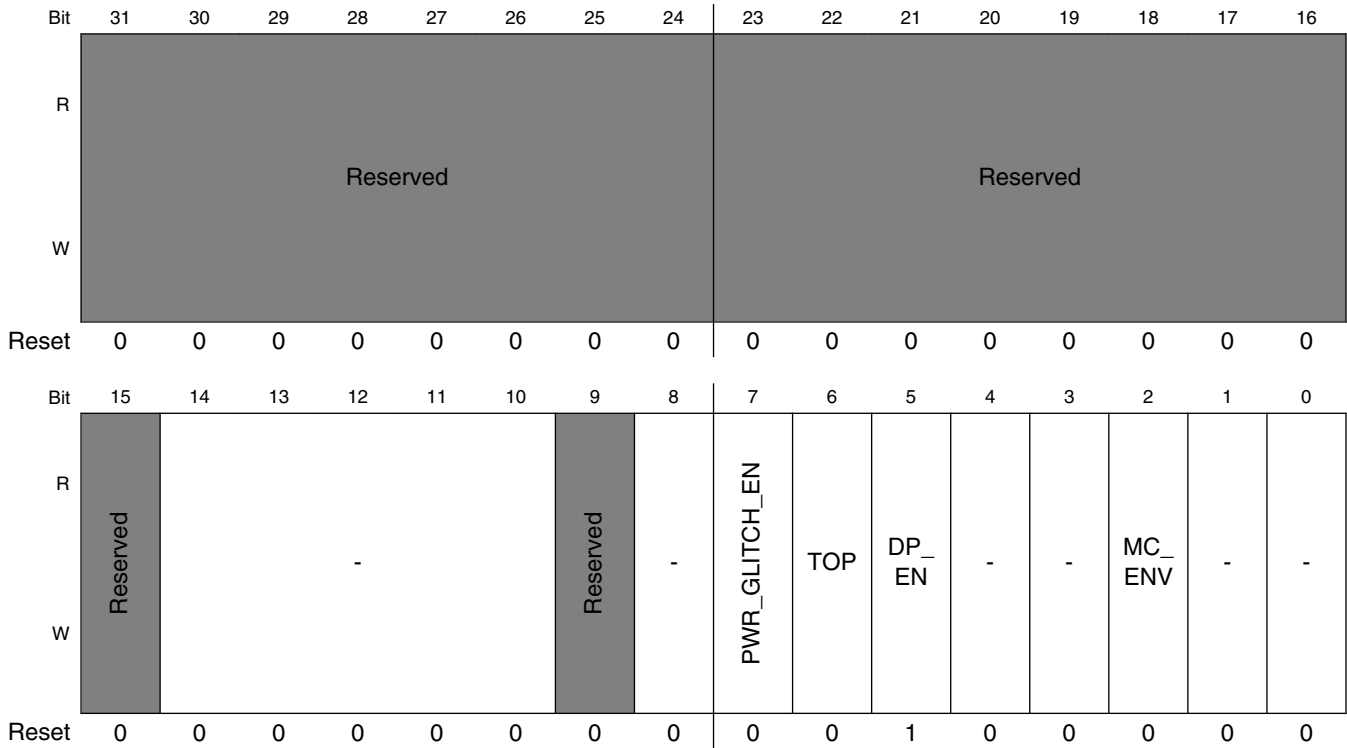

SNVS_LPCR field descriptions

Field	Description
31–24 -	This field is reserved.
23–16 -	This field is reserved.
15 -	This field is reserved.
14–10 -	Security-related field
9 -	This field is reserved.
8 -	Security-related field

Table continues on the next page...

SNVS_LPCR field descriptions (continued)

Field	Description
7 PWR_GLITCH_EN	By default, the detection of a power glitch does not cause the pmic_en_b signal to be asserted. Setting the power glitch enable bit to 1 enables the power-glitch event for the PMIC. 0—disabled 1—enabled
6 TOP	Turn off System Power Asserting this bit causes a signal to be sent to the power management IC to turn the system power off. This bit clears once the power is off. This bit is only valid when the dumb PMIC is enabled. 0 Leave the system power on. 1 Turn the system power off.
5 DP_EN	Dumb PMIC Enabled When set, the software can control the system power. When cleared, the system requires the smart PMIC to automatically turn the power off. NOTE: This SoC is internally hard-wired to the dumb PMIC mode. Changing the state of this field only affects the behavior of the SNVS[TOP] field. 0 Smart PMIC is enabled. (not supported) 1 Dumb PMIC is enabled.
4 -	Security-related field
3 -	Security-related field
2 MC_ENV	Monotonic Counter Enable and Valid When set, the MC can be incremented (by a write transaction to the LPSMCMR or LPSMCLR). This bit can't be changed once the MC_SL or MC_HL bits are set. 0 MC is disabled or invalid. 1 MC is enabled and valid.
1 -	Security-related field
0 -	Security-related field

38.7.11 SNVS_LP Status Register (SNVS_LPSR)

The SNVS_LP status register reflects the internal state and behavior of the SNVS_LP.

Address: 20C_C000h base + 4Ch offset = 20C_C04Ch

Bit	31	30	29	28	27	26	25	24	23	22	21	20	19	18	17	16			
R	-	-	Reserved												-	Reserved	SPO	EO	-
W																	w1c	w1c	
Reset	0	0	0	0	0	0	0	0	0	0	0	0	0	0	0	0			

Bit	15	14	13	12	11	10	9	8	7	6	5	4	3	2	1	0
R	Reserved						-	-	-	-	-	-	-	MCR	-	-
W															w1c	
Reset	0	0	0	0	0	0	0	0	0	0	0	0	1	0	0	0

SNVS_LPSR field descriptions

Field	Description
31 -	Security-related field
30 -	Security-related field
29–21 -	This field is reserved.
20 -	Security-related field.
19 -	This field is reserved.
18 SPO	<p>Set Power Off</p> <p>The SPO bit is set when the set_pwr_off_irq interrupt is triggered, which happens when the software writes a 1 to the TOP bit in the LPCR or when the power button is pressed longer than the configured debounce time. Writing to the SPO bit clears the set_pwr_off_irq interrupt.</p> <p>0 Emergency off is not detected. 1 Emergency off is detected.</p>
17 EO	<p>Emergency Off</p> <p>This bit is set when a power off is requested.</p> <p>0 Emergency off is not detected. 1 Emergency off is detected.</p>
16 -	Security-related field
15–11 -	This field is reserved.
10 -	Security-related field
9 -	Security-related field
8 -	Security-related field
7 -	Security-related field
6 -	Security-related field
5 -	Security-related field
4 -	Security-related field
3 -	Security-related field
2 MCR	<p>Monotonic Counter Rollover</p> <p>0 MC did not reach its maximum value. 1 MC reached its maximum value.</p>

Table continues on the next page...

SNVS_LPSR field descriptions (continued)

Field	Description
1 -	Security-related field
0 -	Security-related field

38.7.12 SNVS_LP Secure Monotonic Counter MSB Register (SNVS_LPSMCMR)

The SNVS_LP secure monotonic counter MSB register contains the monotonic counter era bits and the most-significant 16 bits of the monotonic counter. The monotonic counter is incremented by one if there is a write command to the LPSMCMR register or the LPSMCLR register.

Address: 20C_C000h base + 5Ch offset = 20C_C05Ch

Bit	31	30	29	28	27	26	25	24	23	22	21	20	19	18	17	16	15	14	13	12	11	10	9	8	7	6	5	4	3	2	1	0
R	MC_ERA_BITS																MON_COUNTER															
W																																
Reset	0	0	0	0	0	0	0	0	0	0	0	0	0	0	0	0	0	0	0	0	0	0	0	0	0	0	0	0	0	0	0	

SNVS_LPSMCMR field descriptions

Field	Description
31–16 MC_ERA_BITS	Monotonic Counter Era Bits These bits are the inputs to the module and are typically connected to the fuses.
MON_COUNTER	Monotonic Counter Most-Significant 16 Bits The MC is incremented by one when: <ul style="list-style-type: none"> • A write transaction to the LPSMCMR register or the LPSMCLR register is detected. • The MC_ENV bit is set. • The MC_SL and MC_HL bits are not set.

38.7.13 SNVS_LP Secure Monotonic Counter LSB Register (SNVS_LPSMCLR)

The SNVS_LP secure monotonic counter LSB register contains the 32 least-significant bits of the monotonic counter. The MC is incremented by one if there is a write command to the LPSMCMR register or the LPSMCLR register.

Address: 20C_C000h base + 60h offset = 20C_C060h

Bit	31	30	29	28	27	26	25	24	23	22	21	20	19	18	17	16	15	14	13	12	11	10	9	8	7	6	5	4	3	2	1	0
R	<div>MON_COUNTER</div>																															
W																																
Reset	0	0	0	0	0	0	0	0	0	0	0	0	0	0	0	0	0	0	0	0	0	0	0	0	0	0	0	0	0	0	0	

SNVS_LPSMCLR field descriptions

Field	Description
MON_COUNTER	<p>Monotonic Counter bits</p> <p>The MC is incremented by one when:</p> <ul style="list-style-type: none"> • A write transaction to the LPSMCMR register or the LPSMCLR register is detected. • The MC_ENV bit is set. • The MC_SL and MC_HL bits are not set.

38.7.14 SNVS_LP General-Purpose Register (SNVS_LPGPR)

The SNVS_LP general-purpose register is a 32-bit read/write register located in the low-power domain. Because the LPGPR is located in the battery-backed power domain, the LPGPR can be used by any application for retaining data during the SoC power-down mode.

Address: 20C_C000h base + 68h offset = 20C_C068h

Bit	31	30	29	28	27	26	25	24	23	22	21	20	19	18	17	16	15	14	13	12	11	10	9	8	7	6	5	4	3	2	1	0
R	<div>GPR</div>																															
W																																
Reset	0	0	0	0	0	0	0	0	0	0	0	0	0	0	0	0	0	0	0	0	0	0	0	0	0	0	0	0	0	0	0	

SNVS_LPGPR field descriptions

Field	Description
GPR	<p>General-Purpose Register</p> <p>When the GPR_SL or GPR_HL bit is set, the register can't be programmed.</p>

38.7.15 SNVS_HP Version ID Register 1 (SNVS_HPVIDR1)

The SNVS_HP Version ID Register 1 is a read-only register that contains the current version of the SNVS. The version consists of a module ID, a major version number, and a minor version number.

Address: 20C_C000h base + BF8h offset = 20C_CBF8h

Bit	31	30	29	28	27	26	25	24	23	22	21	20	19	18	17	16	15	14	13	12	11	10	9	8	7	6	5	4	3	2	1	0
R	IP_ID																MAJOR_REV								MINOR_REV							
W																																
Reset	0	0	0	0	0	0	0	0	0	0	1	1	1	1	1	0	0	0	0	0	0	1	1	0	0	0	0	0	0	0	0	0

SNVS_HPVIDR1 field descriptions

Field	Description
31–16 IP_ID	SNVS block ID
15–8 MAJOR_REV	SNVS block major version number
MINOR_REV	SNVS block minor version number

38.7.16 SNVS_HP Version ID Register 2 (SNVS_HPVIDR2)

The SNVS_HP version ID register 2 is a read-only register that indicates the current version of the SNVS. The version ID register 2 consists of these fields: integration options, ECO revision, and configuration options.

Address: 20C_C000h base + BFCh offset = 20C_CBFCh

Bit	31	30	29	28	27	26	25	24	23	22	21	20	19	18	17	16	15	14	13	12	11	10	9	8	7	6	5	4	3	2	1	0
R	IP_ERA								INTG_OPT								ECO_REV								CONFIG_OPT							
W																																
Reset	0	0	0	0	0	0	1	1	0	0	0	0	0	0	0	0	0	0	0	0	0	0	0	0	0	0	0	0	0	0	0	0

SNVS_HPVIDR2 field descriptions

Field	Description
31–24 IP_ERA	Era of the IP design 00h - Era 1 or 2 03h - Era 3

Table continues on the next page...

SNVS_HPVIDR2 field descriptions (continued)

Field	Description
	04h - Era 4 05h - Era 5
23–16 INTG_OPT	SNVS Integration Option
15–8 ECO_REV	SNVS ECO Revision
CONFIG_OPT	SNVS Configuration Option

Chapter 39

Shared Peripheral Bus Arbiter (SPBA)

39.1 Overview

The Shared Peripheral Bus Arbiter (SPBA) is a three-to-one IP Bus interface arbiter. Three masters arbitrate for shared peripheral access through the SPBA.

The SPBA has three primary functions:

- The IP Bus Line switches a master to one peripheral
- The Masters arbiter arbitrates between the three masters to solve concurrent access or restricted access to peripherals
- The Control Registers and Ownership Control includes a set of registers which are reachable through software and permit the access scheme to be defined for each peripheral (Resource Ownership and Access Control). It generates signals for the external steering logic of interrupts and DMA signals.

The figure below shows the SPBA block diagram

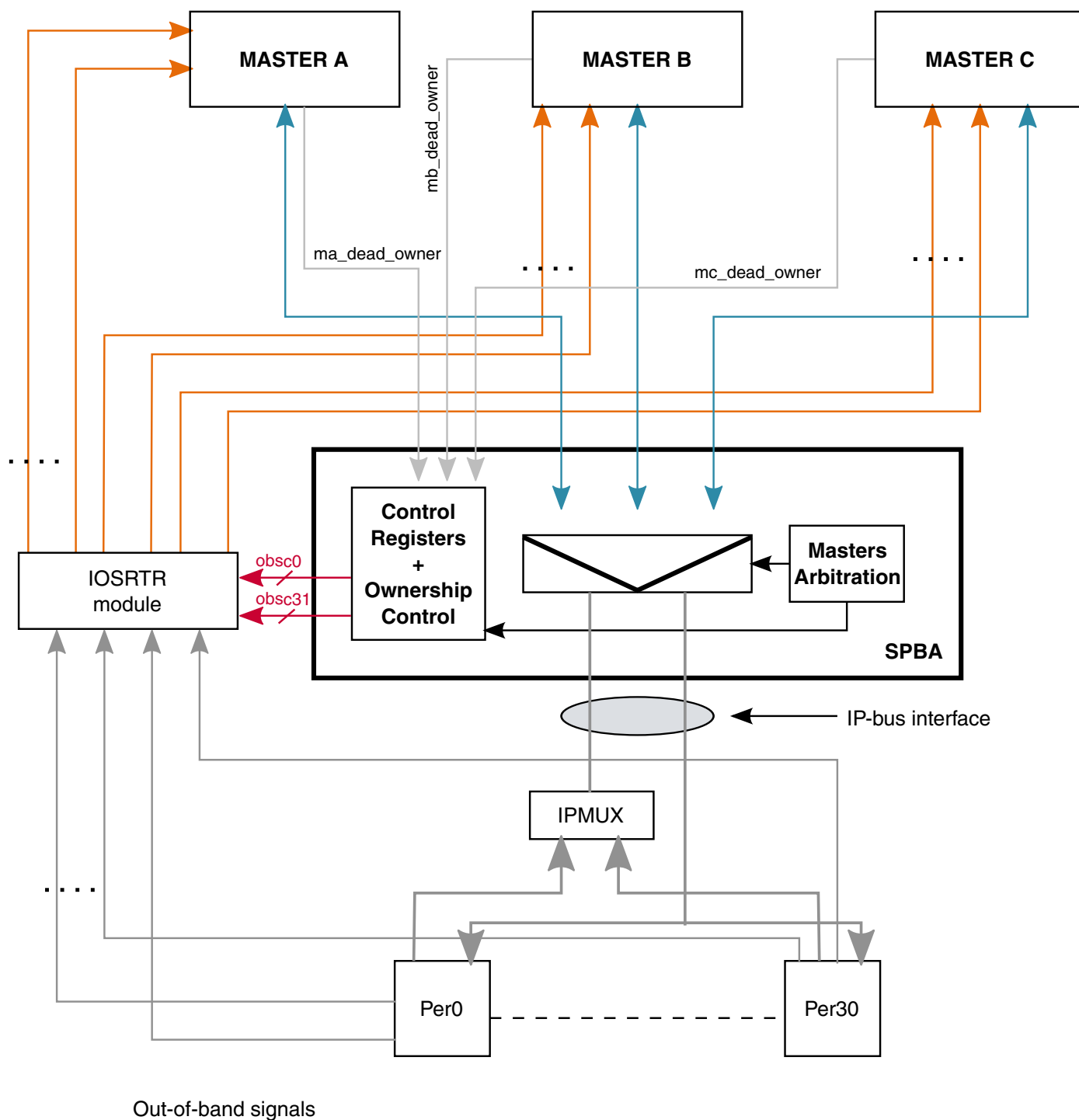

Figure 39-1. SPBA Block Diagram

39.1.1 Features

The SPBA includes the following features:

- Three IP Bus masters arbitration: Master A, B and C
- Support for DMA masters
- 32-bit data
- Supports up to 31 shared peripherals, each consuming 16 kilobytes of address space
- SPBA can be considered the 32nd peripheral, used for resource ownership and access control of the 31 peripherals
- Provides 31 sets of out of band steering control (OBSC) signals to the off-block steering logic
- Operating frequency up to 67 MHz
- Clocks: ipg_clk, ipg_clk_s

39.1.2 Modes of operation

SPBA behavior is transparent when accessing a peripheral, though it has these distinct modes of operation.

Reset/Abort

The SPBA has a hardware reset which initializes all registers, arbitration and peripherals rights registers (PRRs).

An abort signal input is provided allowing each master to abort its current access and release ownership (in case of master reset sequence).

Functional

Once a master request is granted, its IP Bus signals are steered to the requested peripheral.

Standby

No clock needed. The SPBA needs clocks only during access to the PRRs, arbitration, and abort phases. It generates two clock enable signals indicating when the clocks must be provided.

Configuration

During this phase, a master accesses the SPBA PRRs. The SPBA memory-mapped registers are seen as a shared peripheral.

39.2 Clocks

The table found here describes the clock sources for SPBA.

Please see [Clock Controller Module \(CCM\)](#) for clock setting, configuration and gating information.

Table 39-1. SPBA Clocks

Clock name	Clock Root	Description
ipg_clk	ipg_clk_root	Peripheral clock
ipg_clk_s	ipg_clk_root	Peripheral access clock

39.3 Functional description

39.3.1 Masters arbitration

The arbitration mechanism determines which port will control the master port, based on a simple round-robin arbitration scheme.

There are several use cases to consider.

- Only one master request per access. The master is switched to the shared peripheral bus, without arbitration. [Figure 39-2](#) shows the MB request on the global module enable signal, served without wait state.
- If two masters simultaneously access SPBA, the last granted master is held off using the <master>_ips_xfr_wait output signal (default value is high). When the master is granted sips_xfr_wait, shared IP Bus peripheral is connected to <master>_ips_xfr_wait outputs.
- If three masters simultaneously access SPBA, then the last two granted masters are held off using <master>_ips_xfr_wait. [Figure 39-3](#) shows a case in which the last two accesses granted are MA and MB. The requests are used even if they are in the same cycle.
- If after reset, at the first multiple access, no master has been granted, the priority is static: Master A (MA), Master B (MB) and last Master C (MC) port.
- No master request. No master switch to shared peripherals.

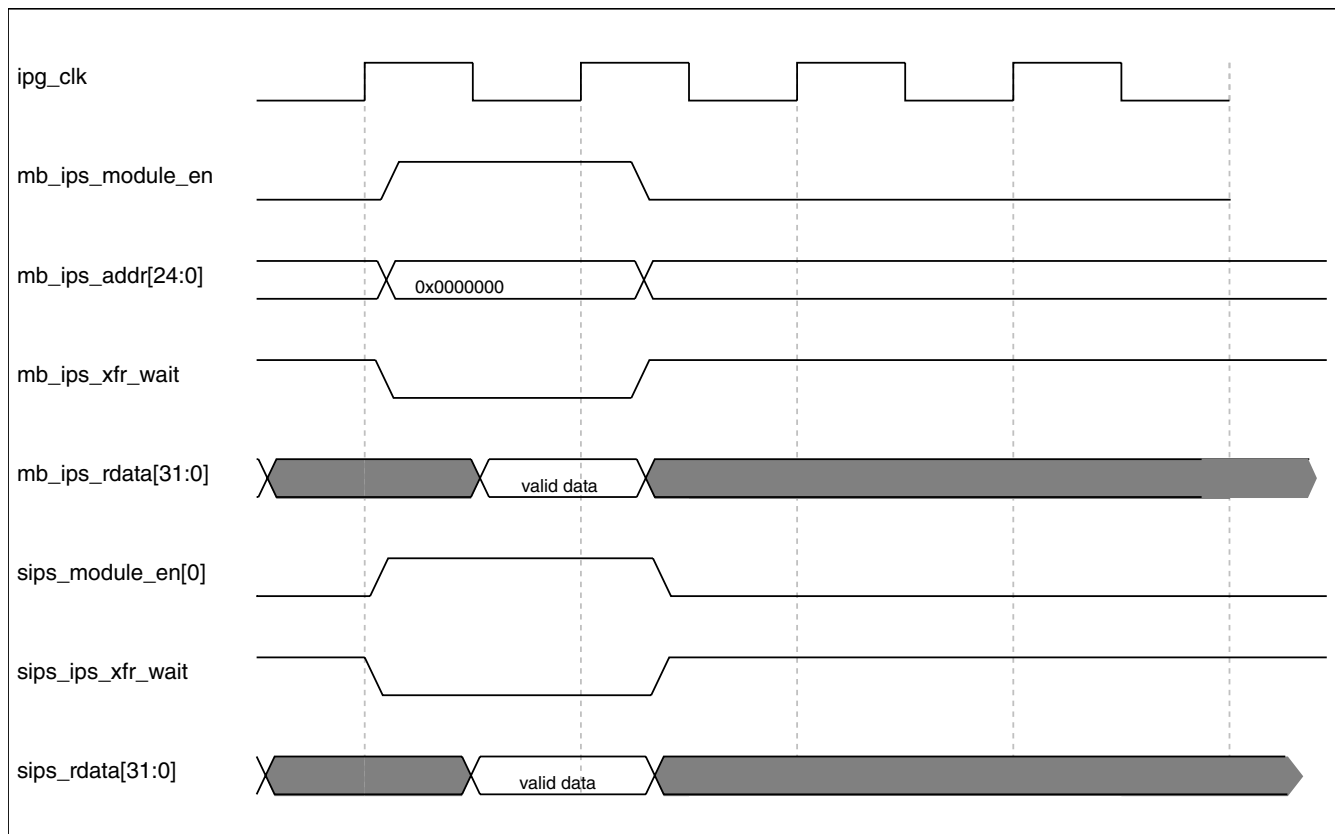

Figure 39-2. Example of one master request, no SPBA arbitration

The following figure assumes MA and MB have been the last two masters granted in the previous transfers (MA then MB).

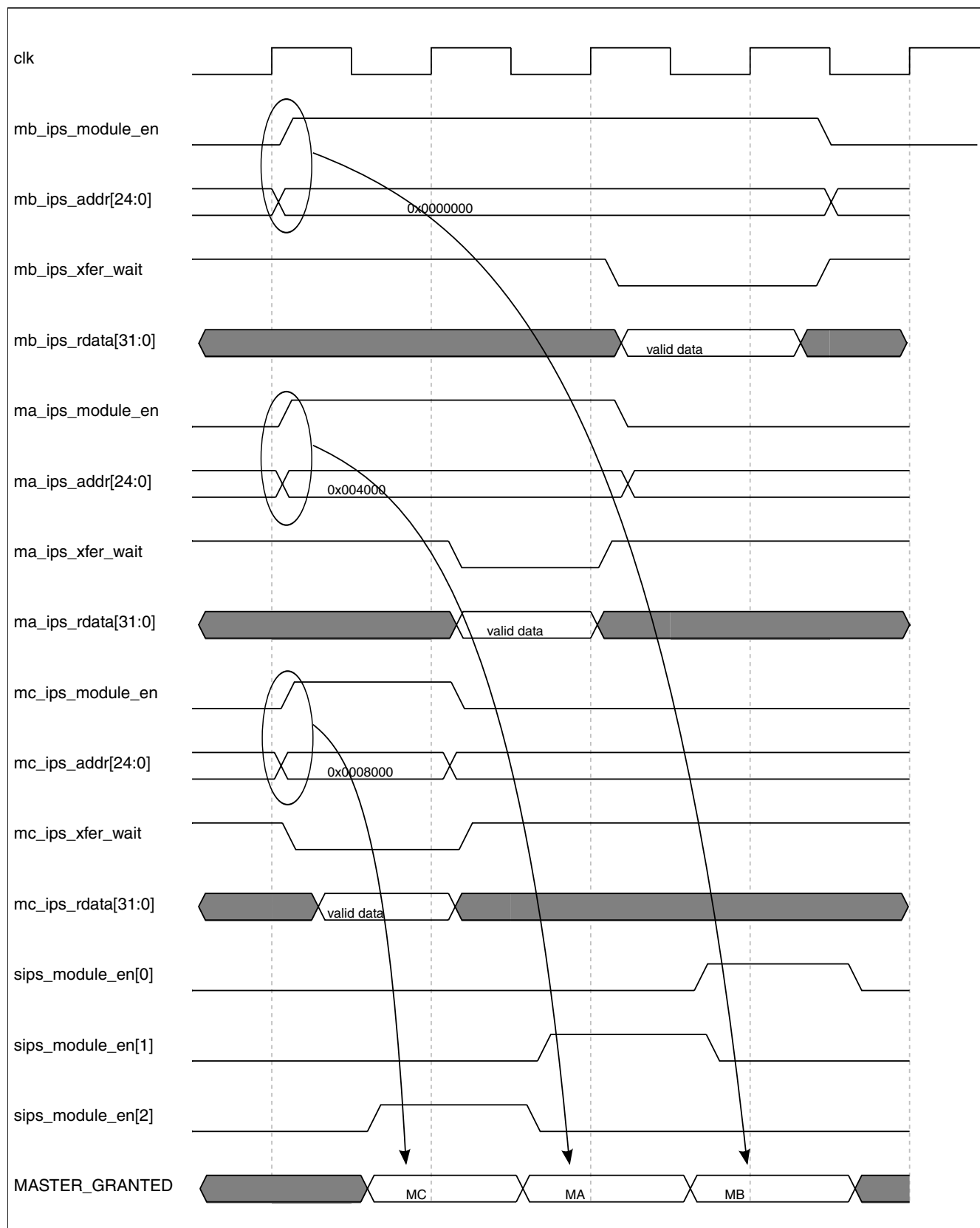

Figure 39-3. Example of three master requests: Masters already granted are "waited";

39.4 Resource ownership control

The resource ownership control regulates access to the shared peripherals and determines the steering of out-of-band signals.

39.4.1 Access control

39.4.1.1 Peripheral access

The peripheral access (resource access) of the requesting master is given by the corresponding RAR bit of the Peripheral Right Register. It determines if the master has access privilege to the resource.

Any attempt at access made by a requesting master whose access privilege bit is not set (in the PRR) is terminated with a bus error (<master>_ips_xfr_err is asserted by SPBA logic). The master that owns the resource can lock the peripheral for itself and/or grant other masters access to the peripheral by setting the appropriate bit(s) in the RAR field.

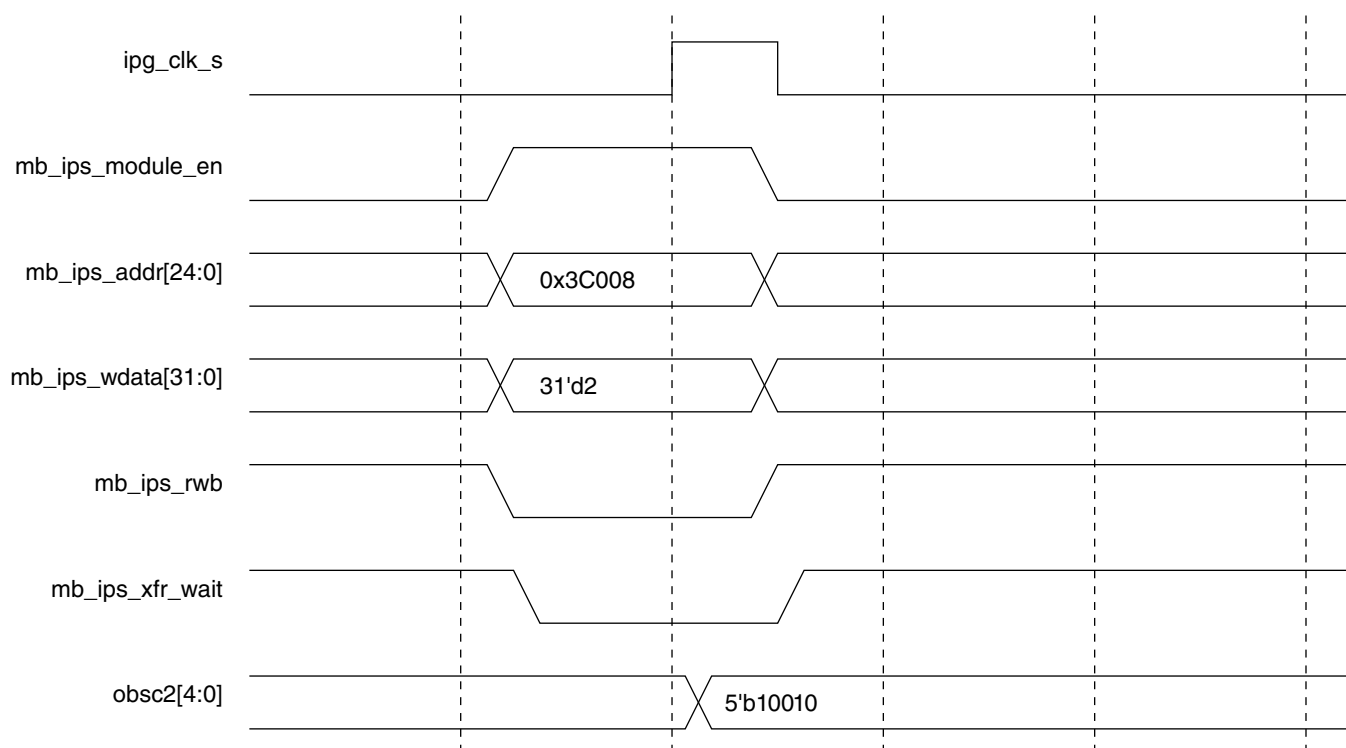

Master B is taking ownership of peripheral 2 by writing 3'b010 in the SPBA peripheral 2 right register (rarfield)
 This ownership can be checked on obsc2 output as roi2[1:0] = 2'b10 and rar2[2:0] = 3'b010
 (obsc2[4:0] = {roi2[1], roi2[0], rar2[2], rar2[1], rar2[0]})

Figure 39-4. Example of one master B gaining ownership of peripheral 2

39.4.1.2 Peripheral Right Register access

The ROI bits of the Peripheral Right Register (PRR) determine which master is allowed to make write access to PRR. The identification of the requesting master is compared to the ROI bits of the PRR to determine if the master has ownership of the corresponding register.

Any attempted write access to a PRR already owned by another master will be ignored.

39.4.2 Owner election

When the peripheral is not owned by any master (ROI="00", after coming out of reset for instance), the first master to perform successfully a write to the RAR bits of the PRR is granted ownership of the peripheral and its associated PRR.

After writing to the PRR (RAR bit(s)), the master must read it back to make sure that it was granted ownership. If the RMO field is 2'b11, then the ownership claim is successful. If RMO is 2'b10, another master claimed ownership before this master was able to complete its write. This resolves the case in which two or more masters attempt to write the PRR at the same time; only the first master will be granted ownership. However all masters must read the PRR to determine if this case occurred, and if so, whether they were the first master which was granted ownership.

NOTE

A master that has been granted ownership of the PRR does not automatically have the right access to the peripheral; it must still set its own RAR bits in the PRR to access the peripheral.

39.4.3 Ending ownership

Ownership may be voluntarily ended by the owning master, or automatically upon assertion of a master-specific dead_owner signal.

The former is appropriate for software-controlled yielding of ownership. The latter is appropriate for automatic yielding of ownership when the owner has gone into reset.

When a master is reset, it clears the ROI bits of the PRRs owned by the corresponding master. When the owner is dead (in reset), all peripherals previously owned by that master must be changed to the un-owned state.

NOTE

It is the programmer's responsibility to make sure the peripherals are placed in an appropriate state before ending ownership.

39.4.3.1 Software Controlled Ownership Ending

The ROI bits will be automatically cleared when the master that owns the PRR access right clears (write) the RAR bits ([Table 2](#)).

It will then end the ownership of the PRR.

39.4.4 The Un-owned State

During the time when the peripheral is un-owned (i.e the ROI field contains all 0's), all masters have full access to it (RAR bits can then be modified by a master if ROI[1:0] = 2'b0).

In such cases it is necessary for software to ensure any necessary coherency in the resource, there is no hardware protection.

39.5 SPBA Memory Map/Register Definition

The SPBA control registers (Peripheral Right Registers) are mapped as a virtual shared peripheral.

SPBA can support up to 31 shared peripherals. Each of them has its own Peripheral Right Register (PRR) accessible within the SPBA memory-mapped registers, and consists of the Requesting Master Owner, the Resource Owner ID and the Resource Access Right fields.

SPBA memory map

Absolute address (hex)	Register name	Width (in bits)	Access	Reset value	Section/ page
203_C000	Peripheral Rights Register (SPBA_PRR0)	32	R/W	0000_0007h	39.5.1/2790
203_C004	Peripheral Rights Register (SPBA_PRR1)	32	R/W	0000_0007h	39.5.1/2790
203_C008	Peripheral Rights Register (SPBA_PRR2)	32	R/W	0000_0007h	39.5.1/2790
203_C00C	Peripheral Rights Register (SPBA_PRR3)	32	R/W	0000_0007h	39.5.1/2790
203_C010	Peripheral Rights Register (SPBA_PRR4)	32	R/W	0000_0007h	39.5.1/2790
203_C014	Peripheral Rights Register (SPBA_PRR5)	32	R/W	0000_0007h	39.5.1/2790
203_C018	Peripheral Rights Register (SPBA_PRR6)	32	R/W	0000_0007h	39.5.1/2790
203_C01C	Peripheral Rights Register (SPBA_PRR7)	32	R/W	0000_0007h	39.5.1/2790
203_C020	Peripheral Rights Register (SPBA_PRR8)	32	R/W	0000_0007h	39.5.1/2790

Table continues on the next page...

SPBA memory map (continued)

Absolute address (hex)	Register name	Width (in bits)	Access	Reset value	Section/ page
203_C024	Peripheral Rights Register (SPBA_PRR9)	32	R/W	0000_0007h	39.5.1/2790
203_C028	Peripheral Rights Register (SPBA_PRR10)	32	R/W	0000_0007h	39.5.1/2790
203_C02C	Peripheral Rights Register (SPBA_PRR11)	32	R/W	0000_0007h	39.5.1/2790
203_C030	Peripheral Rights Register (SPBA_PRR12)	32	R/W	0000_0007h	39.5.1/2790
203_C034	Peripheral Rights Register (SPBA_PRR13)	32	R/W	0000_0007h	39.5.1/2790
203_C038	Peripheral Rights Register (SPBA_PRR14)	32	R/W	0000_0007h	39.5.1/2790
203_C03C	Peripheral Rights Register (SPBA_PRR15)	32	R/W	0000_0007h	39.5.1/2790
203_C040	Peripheral Rights Register (SPBA_PRR16)	32	R/W	0000_0007h	39.5.1/2790
203_C044	Peripheral Rights Register (SPBA_PRR17)	32	R/W	0000_0007h	39.5.1/2790
203_C048	Peripheral Rights Register (SPBA_PRR18)	32	R/W	0000_0007h	39.5.1/2790
203_C04C	Peripheral Rights Register (SPBA_PRR19)	32	R/W	0000_0007h	39.5.1/2790
203_C050	Peripheral Rights Register (SPBA_PRR20)	32	R/W	0000_0007h	39.5.1/2790
203_C054	Peripheral Rights Register (SPBA_PRR21)	32	R/W	0000_0007h	39.5.1/2790
203_C058	Peripheral Rights Register (SPBA_PRR22)	32	R/W	0000_0007h	39.5.1/2790
203_C05C	Peripheral Rights Register (SPBA_PRR23)	32	R/W	0000_0007h	39.5.1/2790
203_C060	Peripheral Rights Register (SPBA_PRR24)	32	R/W	0000_0007h	39.5.1/2790
203_C064	Peripheral Rights Register (SPBA_PRR25)	32	R/W	0000_0007h	39.5.1/2790
203_C068	Peripheral Rights Register (SPBA_PRR26)	32	R/W	0000_0007h	39.5.1/2790
203_C06C	Peripheral Rights Register (SPBA_PRR27)	32	R/W	0000_0007h	39.5.1/2790
203_C070	Peripheral Rights Register (SPBA_PRR28)	32	R/W	0000_0007h	39.5.1/2790
203_C074	Peripheral Rights Register (SPBA_PRR29)	32	R/W	0000_0007h	39.5.1/2790
203_C078	Peripheral Rights Register (SPBA_PRR30)	32	R/W	0000_0007h	39.5.1/2790
203_C07C	Peripheral Rights Register (SPBA_PRR31)	32	R/W	0000_0007h	39.5.1/2790

39.5.1 Peripheral Rights Register (SPBA_PRRn)

This register controls master ownership and access for a peripheral.

Address: 203_C000h base + 0h offset + (4d × i), where i=0d to 31d

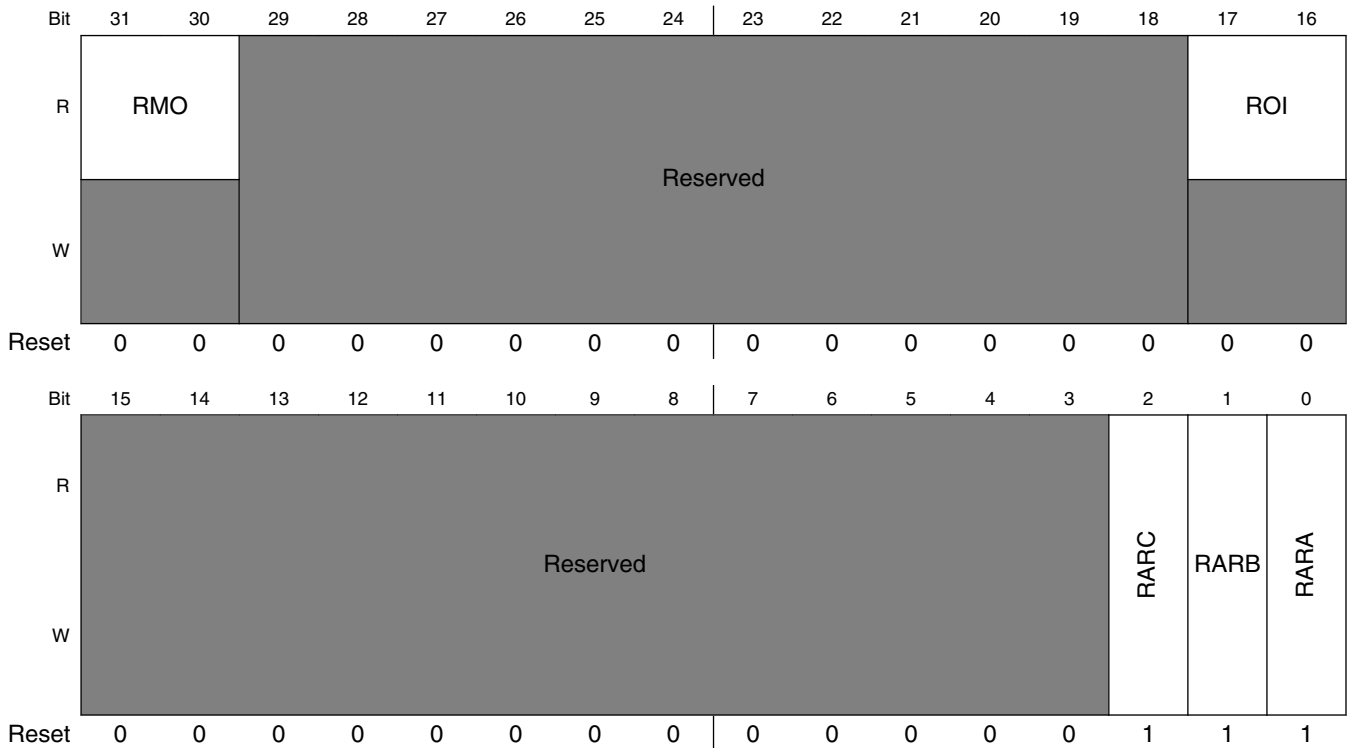

SPBA_PRRn field descriptions

Field	Description
31–30 RMO	Requesting Master Owner. This 2-bit register field indicates if the corresponding resource is owned by the requesting master or not. This register is reset to 2'b0 if ROI = 2'b0. 00 UNOWNED — The resource is unowned. 01 Reserved. 10 ANOTHER_MASTER — The resource is owned by another master. 11 REQUESTING_MASTER — The resource is owned by the requesting master.
29–18 -	This field is reserved. Reserved
17–16 ROI	Resource Owner ID. This field indicates which master (one at a time) can access to the PRR for rights modification. This is a read-only register. After reset, ROI bits are cleared ("00" -> un-owned resource).

Table continues on the next page...

SPBA_PRR_n field descriptions (continued)

Field	Description
	<p>A master performing a write access to the an un-owned PRR will get its ID automatically written into ROI, while modifying RARx bits. It can then read back the RMO, RAR, ROI bits to make sure RMO returns the right value, ROI bits contain its ID and RARx bits are correctly asserted. Then no other master (whom ID is different from the one stored in ROI) will be able to modify RAR fields.</p> <p>Owner master of a peripheral can assert its dead_owner signal, or write 1'b0 in the RARx to release the ownership (ROI[1:0] reset to 2'b0).</p> <p>00 UNOWNED — Unowned resource.</p> <p>01 MASTER_A — The resource is owned by master A port.</p> <p>10 MASTER_B — The resource is owned by master B port.</p> <p>11 MASTER_C — The resource is owned by master C port.</p>
15–3 -	<p>This field is reserved.</p> <p>Reserved</p>
2 RARC	<p>Resource Access Right. Control and Status bit for master C.</p> <p>This field indicates whether master C can access the peripheral. From 0 up to 3 masters can have permission to access a resource (all the master can be granted on a peripheral, but only one access at a time will be granted by SPBA).</p> <p>0 PROHIBITED — Access to peripheral is not allowed.</p> <p>1 ALLOWED — Access to peripheral is granted.</p>
1 RARB	<p>Resource Access Right. Control and Status bit for master B.</p> <p>This field indicates whether master B can access the peripheral. From 0 up to 3 masters can have permission to access a resource (all the master can be granted on a peripheral, but only one access at a time will be granted by SPBA).</p> <p>0 PROHIBITED — Access to peripheral is not allowed.</p> <p>1 ALLOWED — Access to peripheral is granted.</p>
0 RARA	<p>Resource Access Right. Control and Status bit for master A.</p> <p>This field indicates whether master A can access the peripheral. From 0 up to 3 masters can have permission to access a resource (all the master can be granted on a peripheral, but only one access at a time will be granted by SPBA).</p> <p>0 PROHIBITED — Access to peripheral is not allowed.</p> <p>1 ALLOWED — Access to peripheral is granted.</p>

Chapter 40

Sony/Philips Digital Interface (SPDIF)

40.1 Overview

The Sony/Philips Digital Interface (SPDIF) audio block is a stereo transceiver that allows the processor to receive and transmit digital audio.

The SPDIF transceiver allows the handling of both SPDIF channel status (CS) and User (U) data and includes a frequency measurement block that allows the precise measurement of an incoming sampling frequency.

A recovered clock is provided to drive both internal components in the system, such as ports, and external components, such as A/Ds or D/As, with clocking control provided via related registers.

As the SPDIF internal data width is 24-bit, the eight most-significant bits of all registers return zeros.

The figure below shows a block diagram of the SPDIF transceiver data paths (receiver and transmitter) and its interface.

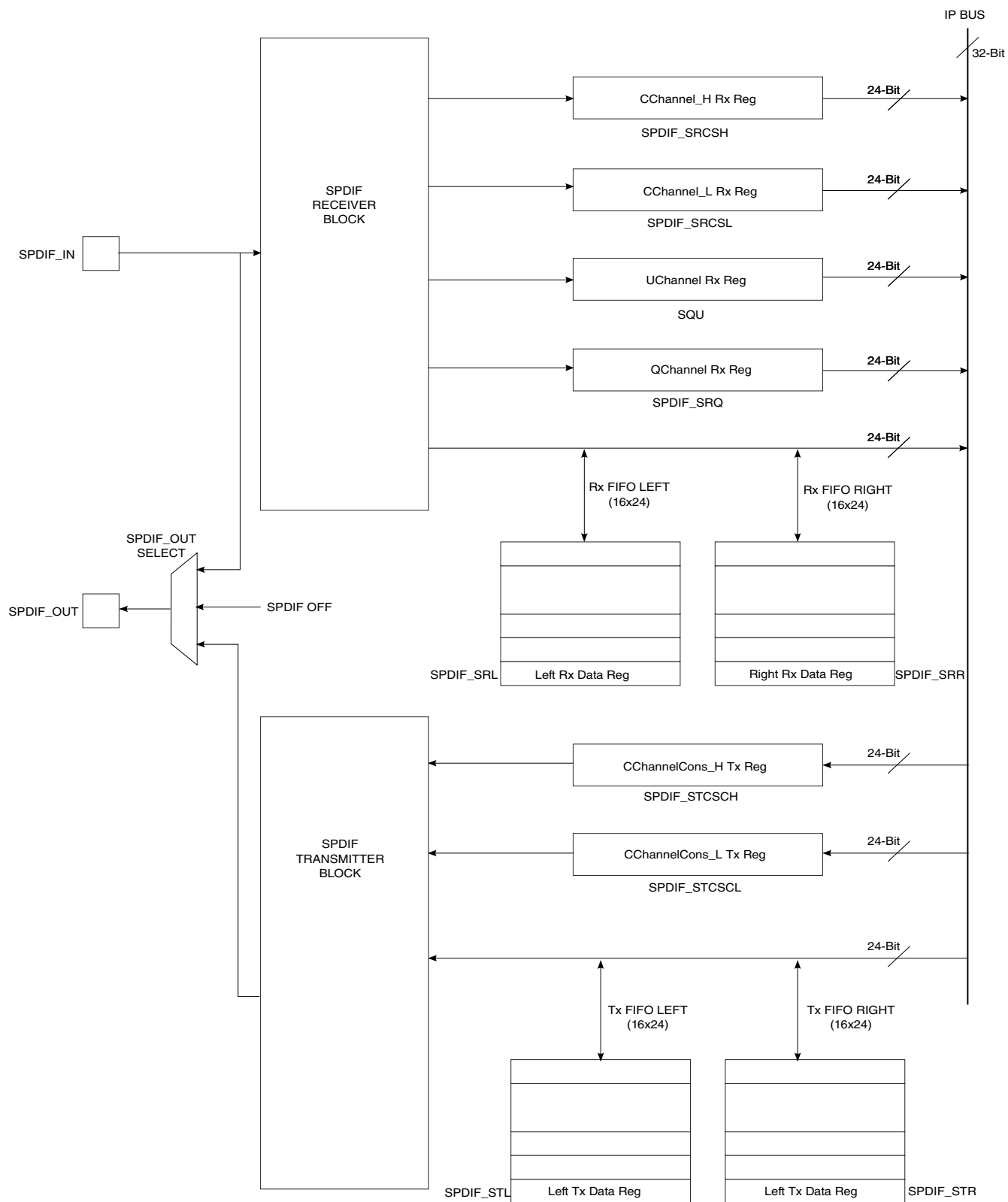

Figure 40-1. SPDIF Transceiver Data Interface Block Diagram

40.2 External Signals

The following table describes the external signals of SPDIF:

Table 40-1. SPDIF External Signals

Signal	Description	Pad	Mode	Direction
SPDIF_EXT_CLK	External clock signal	AUD_MCLK	ALT6	I
		ECSPi2_SCLK	ALT1	
		GPIO4_IO26	ALT6	
SPDIF_IN	Input line signal	GPIO4_IO22	ALT2	I
		I2C2_SCL	ALT2	
		SD2_DAT5	ALT4	
SPDIF_OUT	Output line signal	GPIO4_IO16	ALT2	O
		I2C2_SDA	ALT2	
		SD2_DAT4	ALT4	
		SD2_RST	ALT3	

40.3 Clocks

The table found here describes the clock sources for SPDIF.

Please see clock control block for clock setting, configuration and gating information.

Table 40-2. SPDIF Clocks

Clock name	Clock Root	Description
gclkw_t0	ipg_clk_root	Global clock
ipg_clk_s	ipg_clk_root	Peripheral access clock
tx_clk	spdif0_clk_root	Module Tx clock

40.4 Functional Description

The SPDIF is composed of two parts: SPDIF Receiver and SPDIF Transmitter.

Functional Description

The SPDIF receiver extracts the audio data from each SPDIF frame and places the data in the SPDIF Rx left and right FIFOs. The Channel Status and User Bits are also extracted from each frame and placed in the corresponding registers. The SPDIF receiver also provides a bypass option for direct transfer of the SPDIF input signal to the SPDIF transmitter.

For the SPDIF transmitter, the audio data is provided by the processor via the SPDIFTxLeft and SPDIFTxRight registers. The Channel Status bits are also provided via the corresponding registers. The SPDIF transmitter generates a SPDIF output bitstream in the biphas mark format (IEC60958), which consists of audio data, channel status and user bits.

In the SPDIF transmitter, the IEC60958 biphas bit stream is generated on both edges of the SPDIF Transmit clock. The SPDIF Transmit clock is generated by the SPDIF internal clock generate block and the sources are from outside of the SPDIF block. For the SPDIF receiver, it can recover the SPDIF Rx clock. [Figure 1](#) shows the clock structure of the SPDIF transceiver.

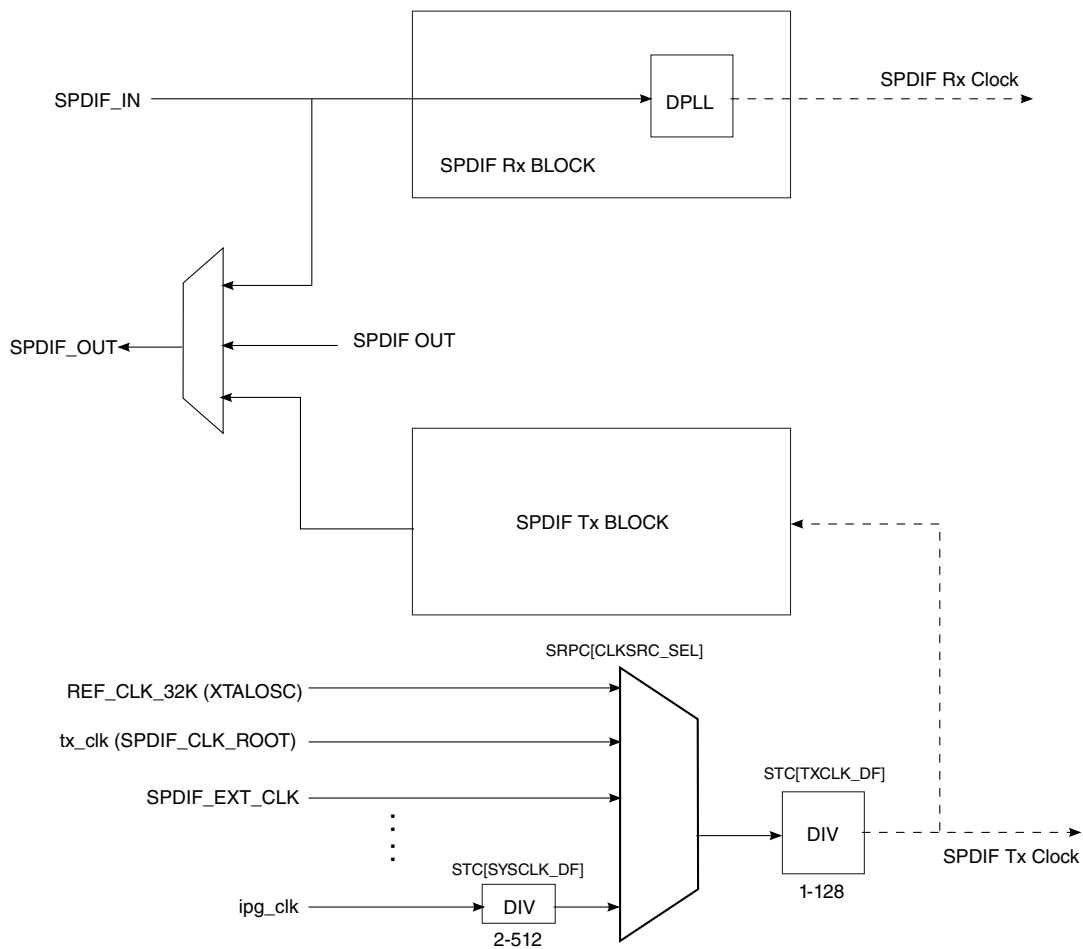

Figure 40-2. SPDIF Transceiver Clock Diagram

40.4.1 SPDIF Receiver

The SPDIF receiver extracts the audio data from each SPDIF frame and places the data in Rx left and right FIFOs.

The Tx left and right FIFOs are 16-deep and 24-bit-wide (equal to the audio data width). The Channel Status and User Bits are also extracted from each frame and placed in corresponding registers. The SPDIF receiver also provides a bypass option for direct transfer of the SPDIF input signal to the SPDIF transmitter.

The SPDIF receiver handles the main data audio stream and recovers the bit clock from the SPDIF input signal. The sample rate can be determined from the frequency measuring block. Additionally, the receiver supports the SPDIF C and U channels. The SPDIF C and U channel data is interfaced directly to memory-mapped registers.

All the data registers are controlled by the Interrupt Control Block and transferred to the memory-mapped IP bus.

The following functions are performed by the SPDIF receiver:

- Audio Data Reception see [Audio Data Reception](#)
- Channel Status bits Reception see [Channel Status Reception](#)
- U Channel bits Reception see [User Bit Reception](#)
- Validity Flag Reception see [Validity Flag Reception](#)
- SPDIF Receiver Exception support see [SPDIF Receiver](#)
- SPDIF Lock Detection

40.4.1.1 Audio Data Reception

The SPDIF Receiver block extracts the audio data from the IEC60958 stream, and outputs this via Rx left and right FIFOs to the memory-mapped registers SPDIFRxLeft and SPDIFRxRight.

Data from the SPDIF receiver is buffered in receive FIFO, and can be read by the processor from the memory-mapped registers.

• SPDIF receiver data registers - Behavior on overrun, underrun

The SPDIF Data Receive registers (SPDIFRxLeft and SPDIFRxRight) have individual FIFOs for left and right channel. As a result, there is always the possibility that left and right FIFOs may go out of sync due to FIFO underruns and FIFO overruns that affect

only one part (left or right) of any FIFOs. To prevent this from happening, hardware has been added to the device. Two mechanisms to prevent mismatch between the FIFOs are available.

If a SPDIF Data Rx FIFO overrun occurs on e.g. the right half of the FIFO, the sample that caused the overrun is not written to the right half (due to overrun). Special hardware will make sure the next sample is not written to the left half of the FIFO. If the overrun occurs on the left half of the FIFO, the next sample is not written to the right half of the FIFO.

- **SPDIF receiver data registers - Automatic resynchronization of FIFOs**

An automatic FIFO resynchronization feature is available. It can be enabled and disabled separately for every FIFO. If it is enabled, the hardware will check to see if the left and right FIFOs are in sync. If that is not the case, it will set the filling pointer of the right FIFO to be equal to the filling pointer of the left FIFO.

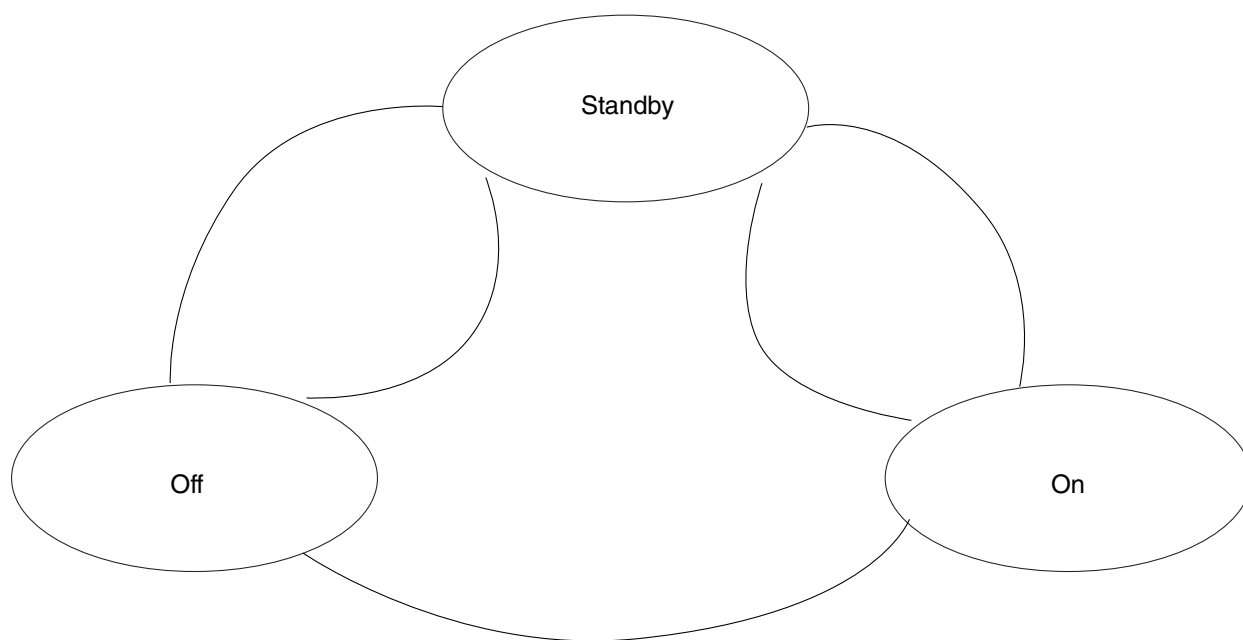

Figure 40-3. FIFO Auto-resync Controller State Machine

The operation is explained from the state diagram shown above. Every FIFO auto-resync controller has a state machine with 3 states: Off, StandBy and On. In the On state, the filling of the left FIFO is compared with the filling of right, and if they are not equal, right is made equal to left, and an interrupt is generated.

The controller will stay in Off state when the feature is disabled. When not disabled, the state machine will go to Off state on any processor read or write to the FIFO. It will go from On or Off to Standby on any left sample read from SPDIF Tx FIFOs, or on any left sample write to SPDIF Rx FIFOs. The controller will go from Standby to On on any right sample read from SPDIF Tx FIFO, or on any right sample write to SPDIF Rx FIFO. There is a control bit in the SPDIFConfig register to enable/disable the feature for the SPDIF Rx FIFO and SPDIF Tx FIFO.

40.4.1.1.1 Application Note

The automatic FIFO resynchronization can be switched on, and will avoid all mismatches between left and right FIFOs, if the software obeys the following rules: 1. When the left data is read or written to the left FIFO, in the same place of the program, data must be read or written to the right FIFO. Maximum time difference between left and right is 1/2 sample clock. (E.g. if sample frequency is 44 KHz, approximately 10 micro-seconds. For 88 KHz, approximately 5 micro-seconds.) 2. Write/read data to FIFOs at least 2 samples at the time. If there is a mismatch Left-Right, the resync logic may go on only 1 sample clock after last data is read/written to the FIFO. Also acceptable is polling the FIFO, if at least part of the time 2 samples will be read/written to it.

- **SPDIF receiver - Additional features**

There are three exceptions associated with the SPDIF Receivers FIFOs

- full
- under/overflow
- resync

When the "full" condition is set for processor data input registers, the processor should read data from the FIFO, before overflow occurs. When "full" is set, and the FIFO contains e.g. 6 samples, it is acceptable for the software to read first 6 samples from the LEFT address, followed by 6 samples from the RIGHT address, or 6 samples from the RIGHT address, followed by 6 samples from the LEFT address, or 1 sample LEFT, followed by 1 sample RIGHT repeated 6 times. There is no order specified.

The implementation for SPDIF Rx is a double FIFO, one for left and one for right. "full" is set when both FIFOs are full. "underrun, overflow" are set when one of the FIFOs do underrun or do overflow. The resync interrupt means hardware took special action to resynchronize left and right FIFOs.

The FIFO level at which the "full" interrupt is generated, is programmable via the Full Select field in the SPDIFConfigReg register.

Rx FIFO on and Rx FIFO reset.

Two additional control fields of the SPDIF Rx FIFO are the on/off select and FIFO reset fields.

If on/off select is set to off, all-zero will be read from the FIFO, irrespective of the data received over the SPDIF interface.

If FIFO reset is set, the FIFO is blocked at "1 sample in FIFO". In this, the full interrupt will be on if FullSelect is set to "00". If FullSelect is set to any other value, interrupt will be off. The other interrupts are always off.

40.4.1.2 Channel Status Reception

A total of 48 channel status bits are received in two registers. No interpretation is performed by the SPDIF receiver block.

Channel Status Bits are ordered first bit left. CS-channel MSB bit "0" is located in bit position 23 in the memory-mapped register SPDIFRxCCchannel_h. CS-channel bit "23" is considered the LSB bit 0 in the register. C-channel bit 24 to 47 is seen as [23:0] bits of register SPDIFRxCCchannel_l.

40.4.1.2.1 Channel Status Interrupt

When the value of a new SPDIF "CS" channel status frame is loaded in the register, an interrupt is generated. The interrupt is cleared when the processor writes the corresponding bit in the InterruptStat register.

40.4.1.3 User Bit Reception

There are two modes for U Channel reception, CD and non-CD. As is decided by USyncMode (bit 1 of CDText_Control register).

- **Behavior of U Channel receive interface on incoming CD U Channel Sub-code in SPDIF receiver.**

This mode is selected if USyncMode, bit 1 in register CD Text control is set "1".

The CD sub-code stream embedded into the SPDIF U channel consists of a sequence of packets. Every packet is made up 98 "symbols". The first two symbols of every packet are "sync symbols", the other 96 symbols are "data symbols".

Any sequence found in the SPDIF U channel stream starting with a leading one, followed by 7 information bits, is recognized as a "data symbol". Subsequent data symbols are separated by "pauses". During the "pause", "zero bits" are seen on the SPDIF U channel.

Data symbols are coming in MSB first. The MSB is the leading one.

When a "long pause" is seen between 2 subsequent "data symbols", the SPDIF receiver will assume the reception of one or more "sync symbols". Table below gives details.

Table 40-3. Sync Control Bits

Number of U Channel zero bits	Corresponding number of sync symbols
0-1	Unpredictable, not allowed
2-10	0
11-22	1
23-34	2
35-46	3
>45	Unpredictable, not allowed

The recognition of the number of sync symbols derives from the fact that the U channel transmitter in the CD channel decoder will transmit one symbol on average every 12 SPDIF channel bits. On this average rate, there is a maximum tolerance of 5%.

The SPDIF receiver is tolerant of symbol errors. Due to the physical nature of the transmission of the data over the CD disc, not more than 1 out of any 5 consecutive user channel symbols may be in error. The error may cause a change in data value, which is not detected by this interface, or it may cause a data symbol to be seen as a sync symbol, or a sync symbol to be seen as a data symbol. However, not more than 1 out of any 5 consecutive user channel symbols should be affected in this way.

The SPDIF U channel circuitry recognizes the 98-symbol packet structure, and sends the 96 symbol payload to the processor application. The 96 symbol payload is transmitted to the processor via 2 registers:

- The SPDIFRxUChannel register. In this register, data is presented 3 symbols at the time to the processor. Every time 3 new valid symbols, received on the SPDIF U Channel are present, the UChannelRxFull interrupt is asserted. For one 98-symbol packet, 96 symbols are carried across SPDIFRxUChannel. To transfer all this data, 32 UChannelRxFull interrupts are generated.
- The QChannelReceive register. In this register, only the Q bit of the packet is accumulated. Operation is similar to UChannelReceive. Because only Q-bit is transferred, only 96 Q-bits are transferred for any 98-symbol packet. To transfer this data, 4 QChannelRxFull interrupts are generated. When QChannelRxFull occurs, it is coincident with UChannelRxFull. There is only one QChannelRxFull for every 8 UChannelRxFull. The convention is that most significant data is transmitted first, and is left-aligned in the registers.
- Timing regarding packet boundary is extracted by hardware. The last UChannelRxFull corresponding to a given packet should be coincident with the last

QChannelRxFull. In this last U, Q channel interrupt, symbols 95-98 are received, Q channel bits 67-98. The interrupts are coincident with UQSyncFound, flagging last symbols of the current frame.

- When the start of the new packet is found before the current packet is complete (less than 98 symbols in the packet), the UQFrameError interrupt is set. The application software should read out UChannelReceive and QchannelReceive registers, discard the value, and assume the start of a new packet.
- As already said, packet sync extraction is tolerant for single-symbol errors. Packet sync detection is based on the recognition of the sequence data-sync-sync-data in the symbol stream, because this is the only syncing sequence that is not affected by single errors. If the sync symbols are not found 98 symbols after the previous occurrence, it is assumed to be destroyed by channel error, and a new sync symbols is interpolated.
- Normally, only data bytes are passed to the application software. Every databyte will have its most significant bit set. If sync symbols are passed to the application software, they are seen as all-zero symbols. Sync symbols can only end up in the data stream due to channel error.

- **Behavior of U Channel receive interface on incoming non-CD data.**

This mode is selected if UsyncMode, bit 1 in register CD Text control is set '0'.

In non-CD mode, the SPDIF U channel stream is recognized as a sequence of "data symbols". No packet recognition is done.

Any sequence found in the SPDIF U channel stream starting with a leading one, followed by 7 information bits, is recognized as a "data symbol". Subsequent data symbols are separated by "pauses". During the "pause", "zero bits" are seen on the SPDIF U channel.

3 consecutive data symbols seen in the SPDIF U Channel stream are grouped together into the SPDIFRxUChannel register. First symbol is left, last symbol is right aligned. When SPDIFRxUChannel contains 3 new data symbols, UChannelRxFull is asserted.

In this mode, the operation of QchannelRx and associated interrupt QchannelRxFull is reserved, undefined. And the operation of UQFrameError and UQSyncFound is also reserved, undefined.

The U channel is extracted, and output by the SPDIF Rx on SPDIFRxUChannel-Stream.

When incoming SPDIF data parity error or bit error is detected, and if the next SPDIF word for that channel is error-free, the SPDIF word in error is replaced with the average of the previous word and next word. When incoming SPDIF data parity error or bit error is detected, and the next SPDIF word is in error, the previous SPDIF word is repeated.

40.4.1.4 Validity Flag Reception

An interrupt is associated with the Validity flag. (interrupt 16 - SPDIFValNoGood). This interrupt is set every time a frame is seen on the SPDIF interface with the validity bit set to "invalid".

40.4.1.5 SPDIF Receiver Interrupt Exception Definition

Several SPDIF exceptions can trigger an interrupt.

They are:

- Control Status channel change. Set when SPDIFRxChannel_1 register is updated. The register is updated for every new C-Channel received. The exception is reset on write to InterruptClear register.
- SPDIF Illegal Symbol. Set on reception of illegal symbol during SPDIF receive. Reset by writing register InterruptClear.¹
- SPDIF bit error. Set on reception of bit error. (Parity bit does not match). Reset on write to InterruptClear register.
- Receive data FIFO full. Set when SPDIF receive data FIFO is full.
- Receive data FIFO underrun/overflow. Set when there is a underrun/overflow on the SPDIF receive data FIFO.
- Receive data FIFO resynchronization. Set when a resynchronization event occurs on the SPDIF receive data FIFO.
- Receive U Channel buffer full. Set when next 24 bits of U channel code are available.
- Receive Q Channel buffer overflow. Set when Q channel buffer overflow.
- Receive U Channel buffer overflow. Set on U channel buffer overflow.
- Receive Q Channel buffer full. Set when next 24 bits of Q channel code are available.
- Receive UQ sync found. Set when UQ channel sync found.
- Receive UQ frame error. Set when UQ frame error found.

1. The SPDIF input is a biphase/mark modulated signal. The time between any two successive transitions of the SPDIF signal is always 1, 2 or 3 SPDIF symbol periods long. The SPDIF receiver will parse the stream, and split it in so-called symbols. It recognizes s1, s2 and s3 symbols, depending on the length of the symbols. Not all sequences of these symbols are allowed. To give an example, a sequence s2-s1-s1-s1-s2 cannot occur in a no-error SPDIF signal. If the receiver finds such an illegal sequence, the illegal symbol interrupt is set. No corrective action is undertaken. When the interrupt occurs, this means that(a) The SPDIF signal is destroyed by noise (b) The SPDIF frequency changed.

40.4.1.6 Standards Compliance

The SPDIF interface is compatible with the Tech 3250-E standard of the European Broadcasting Union, except clause 6.3.3 and the IEC60958-3 Ed2 for relevant topics.

Supported input frequency range is 12 KHz up to 96 KHz. (fully compliant) and 96 KHz up to 176 KHz (Can interface with compliant SPDIF transmitter within same cabinet, making reasonable assumptions on jitter added due to interconnecting wire.)

Tolerated jitter on SPDIF input signals are 0.25 bit peak-peak for high frequencies. There is no jitter limit for low frequencies. The user channel extraction in CD mode is capable of coping with single-symbol errors, and still retrieve U channel frames on correct boundaries. This capability is required for reliable reception of CD-Text from some Philips CD channel decoders. This capability was deemed more important than compliance with the IEC60958 annex A.3 standard, and for this reason user channel reception is not compliant with IEC60958 annex A.3. However, the interface is capable to receive U channel inserted by a typical CD channel decoder. Also, in this case, it is more robust and tolerant for channel error than what is required by IEC60958 annex A.3.

40.4.1.7 SPDIF PLOCK Detection and Rxclk Output

Using the high speed system clock, the internal DPLL can extract the bit clock (advanced pulse) from the input bitstream. When this internal DPLL is locked, the LOCK bit of PhaseConfig Register will be set, and the SPDIF Lock output pin SPDIF_LOCK will be asserted.

After DPLL has locked, the pulses are generated, and the average pulse rate is 128 x the sampling frequency. (For a 44.1 KHz input sampling frequency, the average pulse rate = 128 x 44.1 KHz.) The pulse signal is used in the FreqMeas circuit to generate the frequency measurement result.

40.4.1.8 Measuring Frequency of SPDIF_RxClk

The internal DPLL can extract the bit clock (advanced plus) from the input bitstream. To do that, it is necessary to measure the frequency of the incoming signal in relationship with the system clock (BUS_CLK).

Associated with it are two registers, PhaseConfig and FreqMeas. The circuit will measure the frequency of the incoming clock as a function of the BUS_CLK. The circuit is a second-order filter. The output is a value represented by an unsigned number stored in the 24-bit FreqMeas register, giving the frequency of the source as a function of the BUS_CLK.

$\text{FreqMeas}[23:0] = \text{FreqMeas_CLK} / \text{BUS_CLK} * 2^{10} * \text{GAIN}$.

For example, if the GAIN is selected as $8 * (2^{10})$ ($\text{PhaseConfig}[5:3] = 3'b011$), the actual result

$\text{FreqMeas_CLK} / \text{BUS_CLK}$ is equal to $\text{FreqMeas}[23:0] / 2^{23}$.

40.4.2 SPDIF Transmitter

Audio data for the SPDIF transmitter is provided by processor via the SPDIFTxLeft and SPDIFTxRight registers.

Clocking for SPDIF transmitter is selected through a multiplexer from several clock sources (see [TxClk_Source](#) for clock source inputs). The SPDIF transmitter clock source can be divided down as needed using Txclk_DF. The SPDIF transmitter output can be chosen from either the SPDIF transmitter block, directly from the SPDIF receiver (via the output multiplexer), or disabled.

The SPDIF transmitter generates a SPDIF output bitstream in IEC60958 biphas mark format, consisting of audio data, channel status.

40.4.2.1 Audio Data Transmission

Audio data for the SPDIF transmitter is provided by the processor via SPDIFTxLeft and SPDIFTxRight registers. They send audio data to Tx left and right FIFOs. The Tx left and right FIFOs are also 16-deep and 24-width (equal to the audio data width).

- **SPDIF transmitter data registers - Behavior on overrun, underrun**

The SPDIF Data Transmit registers (SPDIFTxLeft and SPDIFTxRight) have individual FIFOs for left and right channel. As a result, there is always the possibility that left and right FIFOs may go out of sync due to FIFO underruns and FIFO overruns that affect only one part (left or right) of any FIFO. To prevent this from happening, hardware has been added on the device. Two mechanisms to prevent mismatch between the FIFOs are available.

If SPDIF Tx FIFO underruns on the right half of the FIFO, no sample leaves that FIFO (because it was already empty). Special hardware will make sure that the next sample read from the left FIFO will not leave the FIFO (no read strobe is generated). If the underrun occurs on the left half of the FIFO, next read strobe to the right FIFO is blocked.

- **SPDIF transmitter data registers - Automatic resynchronization of FIFOs**

See [Audio Data Reception](#).

- **SPDIFTxLeft, SPDIFTxRight details**

With SPDIF Tx FIFOs three exceptions are associated.

- empty
- under/overflow
- resync

When the empty condition is set for processor data output registers, the processor should write data to the FIFO, before underrun occurs. When empty is set and, for instance, 6 samples need to be written, it is acceptable for the software to write first 6 samples from the LEFT address, followed by 6 samples from the RIGHT address, or 1 sample LEFT, followed by 1 sample RIGHT repeated 6 times. Left should be written before right. The implementation of all data out FIFOs is a double FIFO, one for left and one for right. Empty is set when both FIFOs are empty. Underrun, overflow are set when one of the FIFOs do underrun or do overflow. Resync is set when the hardware resynchronizes left and right FIFOs.

On receiving underrun, overflow interrupt, synchronization between Left and Right words in the FIFOs may be lost. Synchronization will not be lost when the underrun or overflow comes from the IEC60958 side of the FIFO. If the processor reads or writes more data from, for example, left than from right, synchronization will be lost. If automatic resynchronization is enabled, and if the software obeys the rules to let this work, resynchronization will be automatic.

40.4.2.2 Channel Status Transmission

A total of 48 Consumer channel status bits are transmitted from two registers. Channel Status Bits are ordered first bit left.

CS-channel MSB bit "0" is located in bit position 23 in the memory-mapped register SPDIFTxChannelCons_h. CS-channel bit "23" is considered bit 0 in the register. C-channel bits 24-47 are seen as MSB-LSB bits of register SPDIFTxChannelCons_l.

40.4.2.3 Validity Flag Transmission

The validity bit setting is performed via bit 5 of the SPDIF_SCR register.

40.5 SPDIF Memory Map/Register Definition

SPDIF memory map

Absolute address (hex)	Register name	Width (in bits)	Access	Reset value	Section/ page
200_4000	SPDIF Configuration Register (SPDIF_SCR)	32	R/W	0000_0400h	40.5.1/2808
200_4004	CDText Control Register (SPDIF_SRCD)	32	R/W	0000_0000h	40.5.2/2810
200_4008	PhaseConfig Register (SPDIF_SRPC)	32	R/W	0000_0000h	40.5.3/2811
200_400C	InterruptEn Register (SPDIF_SIE)	32	R/W	0000_0000h	40.5.4/2812
200_4010	InterruptStat Register (SPDIF_SIS)	32	R	0000_0002h	40.5.5/2814
200_4010	InterruptClear Register (SPDIF_SIC)	32	W	0000_0000h	40.5.6/2816
200_4014	SPDIFRxLeft Register (SPDIF_SRL)	32	R	0000_0000h	40.5.7/2817
200_4018	SPDIFRxRight Register (SPDIF_SRR)	32	R	0000_0000h	40.5.8/2818
200_401C	SPDIFRxCCChannel_h Register (SPDIF_SRC SH)	32	R	0000_0000h	40.5.9/2818
200_4020	SPDIFRxCCChannel_l Register (SPDIF_SRC SL)	32	R	0000_0000h	40.5.10/2819
200_4024	UchannelRx Register (SPDIF_SRU)	32	R	0000_0000h	40.5.11/2819
200_4028	QchannelRx Register (SPDIF_SRQ)	32	R	0000_0000h	40.5.12/2820
200_402C	SPDIFTxLeft Register (SPDIF_STL)	32	W	0000_0000h	40.5.13/2820
200_4030	SPDIFTxRight Register (SPDIF_STR)	32	W	0000_0000h	40.5.14/2821
200_4034	SPDIFTxCCChannelCons_h Register (SPDIF_STC SCH)	32	R/W	0000_0000h	40.5.15/2821
200_4038	SPDIFTxCCChannelCons_l Register (SPDIF_STC SCL)	32	R/W	0000_0000h	40.5.16/2822
200_4044	FreqMeas Register (SPDIF_SRFM)	32	R	0000_0000h	40.5.17/2822
200_4050	SPDIFTxCk Register (SPDIF_STC)	32	R/W	0002_0F00h	40.5.18/2823

40.5.1 SPDIF Configuration Register (SPDIF_SCR)

Address: 200_4000h base + 0h offset = 200_4000h

Bit	31	30	29	28	27	26	25	24	23	22	21	20	19	18	17	16
R	Reserved								RxFIFO_Ctrl	RxFIFO_Off_On	RxFIFO_Rst	RxFIFOFull_Sel	RxAutoSync	TxAutoSync	TxFIFOEmpty_Sel	
W																
Reset									0	0	0	0	0	0	0	0
Bit	15	14	13	12	11	10	9	8	7	6	5	4	3	2	1	0
R	TxFIFOEmpty_Sel	Reserved	LOW_POWER	soft_reset	TxFIFO_Ctrl		DMA_Rx_En	DMA_TX_En	Reserved		ValCtrl	TxSel			USrc_Sel	
W																
Reset	0	0	0	0	0	1	0	0	0	0	0	0	0	0	0	0

SPDIF_SCR field descriptions

Field	Description
31–24 [unimplemented]	This is a 24-bit register the upper byte is unimplemented. This field is reserved.
23 RxFIFO_Ctrl	0 Normal operation 1 Always read zero from Rx data register
22 RxFIFO_Off_On	0 SPDIF Rx FIFO is on 1 SPDIF Rx FIFO is off. Does not accept data from interface
21 RxFIFO_Rst	0 Normal operation 1 Reset register to 1 sample remaining
20–19 RxFIFOFull_Sel	00 Full interrupt if at least 1 sample in Rx left and right FIFOs 01 Full interrupt if at least 4 sample in Rx left and right FIFOs 10 Full interrupt if at least 8 sample in Rx left and right FIFOs 11 Full interrupt if at least 16 sample in Rx left and right FIFO
18 RxAutoSync	0 Rx FIFO auto sync off 1 Rx FIFO auto sync on
17 TxAutoSync	0 Tx FIFO auto sync off 1 Tx FIFO auto sync on

Table continues on the next page...

SPDIF_SCR field descriptions (continued)

Field	Description
16–15 TxFIFOEmpty_Sel	00 Empty interrupt if 0 sample in Tx left and right FIFOs 01 Empty interrupt if at most 4 sample in Tx left and right FIFOs 10 Empty interrupt if at most 8 sample in Tx left and right FIFOs 11 Empty interrupt if at most 12 sample in Tx left and right FIFOs
14 -	This field is reserved. Reserved
13 LOW_POWER	When write 1 to this bit, it will cause SPDIF enter low-power mode. return 1 when SPDIF in Low-Power mode.
12 soft_reset	When write 1 to this bit, it will cause SPDIF software reset. The software reset will last 8 cycles. When in the reset process, return 1 when read. else return 0 when read.
11–10 TxFIFO_Ctrl	00 Send out digital zero on SPDIF Tx 01 Tx Normal operation 10 Reset to 1 sample remaining 11 Reserved
9 DMA_Rx_En	DMA Receive Request Enable (RX FIFO full)
8 DMA_TX_En	DMA Transmit Request Enable (Tx FIFO empty)
7–6 -	This field is reserved. Reserved
5 ValCtrl	0 Outgoing Validity always set 1 Outgoing Validity always clear
4–2 TxSel	000 Off and output 0 001 Feed-through SPDIFIN 101 Tx Normal operation Others Reserved
USrc_Sel	00 No embedded U channel 01 U channel from SPDIF receive block (CD mode) 10 Reserved 11 U channel from on chip transmitter

40.5.2 CDText Control Register (SPDIF_SRCD)

Address: 200_4000h base + 4h offset = 200_4004h

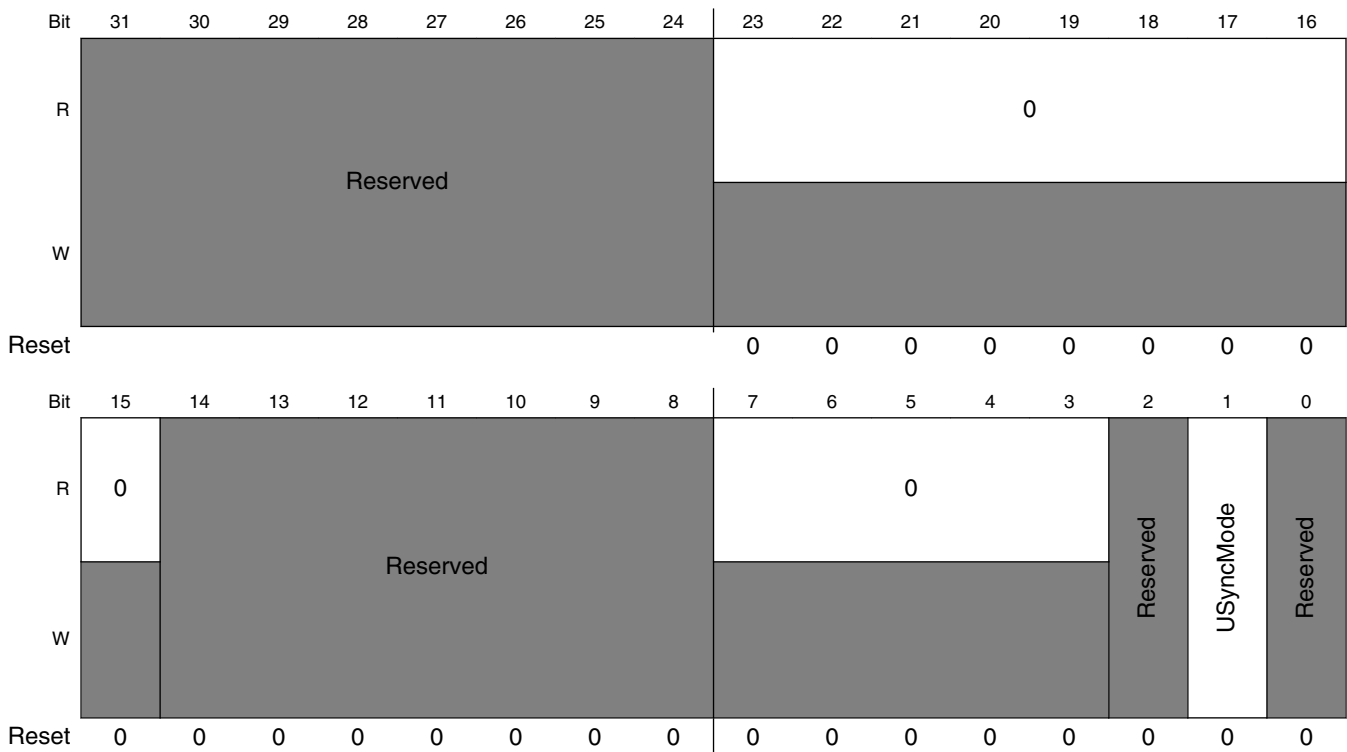

SPDIF_SRCD field descriptions

Field	Description
31–24 [unimplemented]	This is a 24-bit register the upper byte is unimplemented. This field is reserved.
23–15 Reserved	This read-only field is reserved and always has the value 0.
14–8 -	This field is reserved. Reserved. set to zero.
7–3 Reserved	This read-only field is reserved and always has the value 0.
2 -	This field is reserved. Reserved.
1 USyncMode	0 Non-CD data 1 CD user channel subcode
0 -	This field is reserved. Reserved.

40.5.3 PhaseConfig Register (SPDIF_SRPC)

Address: 200_4000h base + 8h offset = 200_4008h

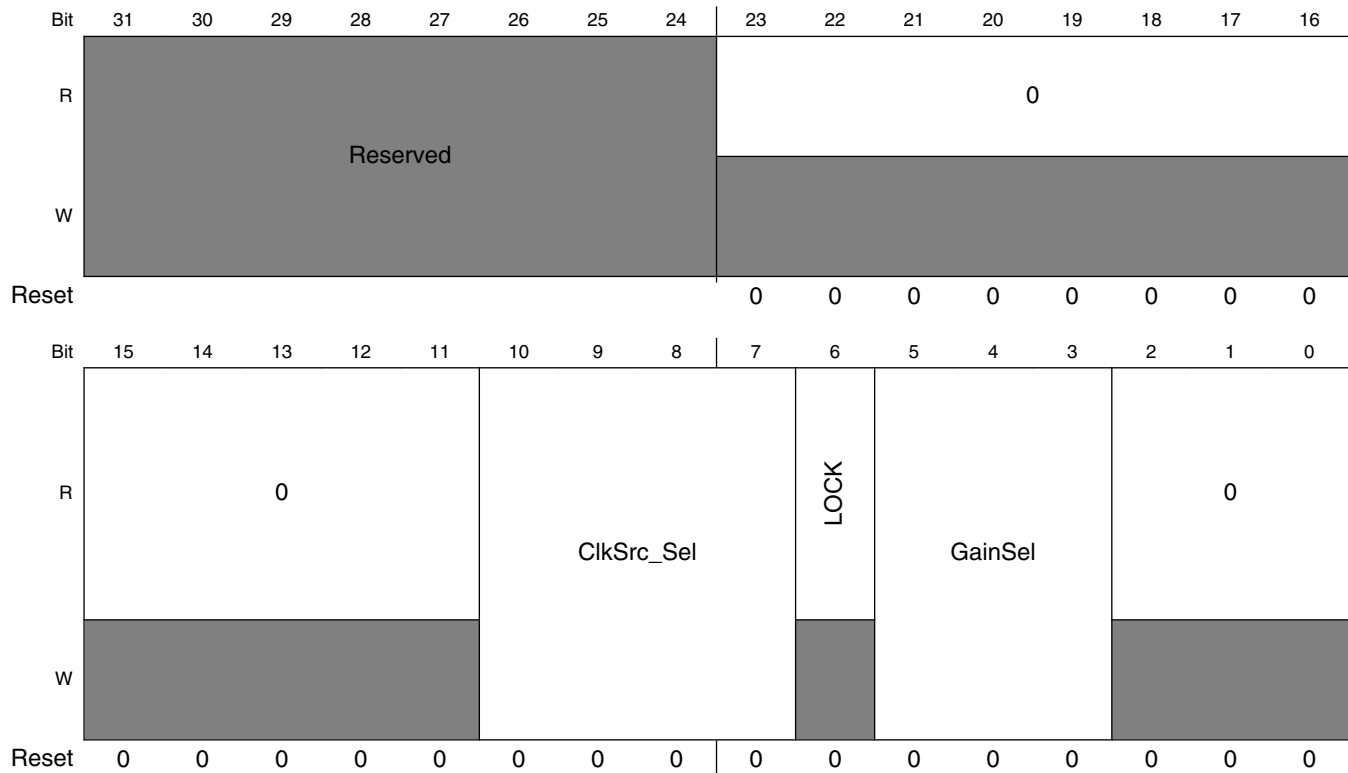

SPDIF_SRPC field descriptions

Field	Description
31–24 [unimplemented]	This is a 24-bit register the upper byte is unimplemented. This field is reserved.
23–11 Reserved	This read-only field is reserved and always has the value 0.
10–7 ClkSrc_Sel	Clock source selection, all other settings not shown are reserved: 0000 if (DPLL Locked) SPDIF_RxCk else REF_CLK_32K (XTALOSC) 0001 if (DPLL Locked) SPDIF_RxCk else tx_clk (SPDIF0_CLK_ROOT) 0011 if (DPLL Locked) SPDIF_RxCk else SPDIF_EXT_CLK 0101 REF_CLK_32K (XTALOSC) 0110 tx_clk (SPDIF0_CLK_ROOT) 1000 SPDIF_EXT_CLK
6 LOCK	LOCK bit to show that the internal DPLL is locked, read only
5–3 GainSel	Gain selection: 000 24*(2**10) 001 16*(2**10)

Table continues on the next page...

SPDIF_SRPC field descriptions (continued)

Field	Description
010	12*(2**10)
011	8*(2**10)
100	6*(2**10)
101	4*(2**10)
110	3*(2**10)
Reserved	This read-only field is reserved and always has the value 0.

40.5.4 InterruptEn Register (SPDIF_SIE)

The InterruptEn register (SPDIF_SIE) provides control over the enabling of interrupts.

Address: 200_4000h base + Ch offset = 200_400Ch

Bit	31	30	29	28	27	26	25	24	23	22	21	20	19	18	17	16
R	Reserved								0	Reserved		Lock	TxUnOv	TxResyn	CNew	ValNoGood
W																
Reset									0	0	0	0	0	0	0	0

Bit	15	14	13	12	11	10	9	8	7	6	5	4	3	2	1	0
R	SymErr	BitErr	Reserved			URxFul	URxOv	QRxFul	QRxOv	UQSync	UQErr	RxFIFOUnOv	RxFIFOResyn	LockLoss	TxEm	RxFIFOFull
W																
Reset	0	0	0	0	0	0	0	0	0	0	0	0	0	0	0	0

SPDIF_SIE field descriptions

Field	Description
31–24 [unimplemented]	This is a 24-bit register the upper byte is unimplemented. This field is reserved.
23 Reserved	This read-only field is reserved and always has the value 0.
22–21 -	This field is reserved. Reserved. set to zero.
20 Lock	SPDIF receiver's DPLL is locked
19 TxUnOv	SPDIF Tx FIFO under/overflow

Table continues on the next page...

SPDIF_SIE field descriptions (continued)

Field	Description
18 TxResyn	SPDIF Tx FIFO resync
17 CNew	SPDIF receive change in value of control channel
16 ValNoGood	SPDIF validity flag no good
15 SymErr	SPDIF receiver found illegal symbol
14 BitErr	SPDIF receiver found parity bit error
13–11 -	This field is reserved. Reserved. set to zero.
10 URxFul	U Channel receive register full, can't be cleared with reg. IntClear. To clear it, read from U Rx reg.
9 URxOv	U Channel receive register overrun
8 QRxFul	Q Channel receive register full, can't be cleared with reg. IntClear. To clear it, read from Q Rx reg.
7 QRxOv	Q Channel receive register overrun
6 UQSync	U/Q Channel sync found
5 UQErr	U/Q Channel framing error
4 RxFIFOUnOv	Rx FIFO underrun/overrun
3 RxFIFOResyn	Rx FIFO resync
2 LockLoss	SPDIF receiver loss of lock
1 TxEm	SPDIF Tx FIFO empty, can't be cleared with reg. IntClear. To clear it, write to Tx FIFO.
0 RxFIFOFull	SPDIF Rx FIFO full, can't be cleared with reg. IntClear. To clear it, read from Rx FIFO.

40.5.5 InterruptStat Register (SPDIF_SIS)

The InterruptStat (SPDIF_SIS) register is a read only register that provides the status on interrupt operations.

Address: 200_4000h base + 10h offset = 200_4010h

Bit	31	30	29	28	27	26	25	24	23	22	21	20	19	18	17	16
R	Reserved								0			Lock	TxUnOv	TxResyn	CNew	ValNoGood
W																
Reset									0	0	0	0	0	0	0	0
Bit	15	14	13	12	11	10	9	8	7	6	5	4	3	2	1	0
R	SymErr	BitErr	0			URxFul	URxOv	QRxFul	QRxOv	UQSync	UQErr	RxFIFOUnOv	RxFIFOResyn	LockLoss	TxEIn	RxFIFOFull
W																
Reset	0	0	0	0	0	0	0	0	0	0	0	0	0	0	1	0

SPDIF_SIS field descriptions

Field	Description
31–24 [unimplemented]	This is a 24-bit register the upper byte is unimplemented. This field is reserved.
23–21 Reserved	This read-only field is reserved and always has the value 0.
20 Lock	SPDIF receiver's DPLL is locked
19 TxUnOv	SPDIF Tx FIFO under/overflow
18 TxResyn	SPDIF Tx FIFO resync
17 CNew	SPDIF receive change in value of control channel
16 ValNoGood	SPDIF validity flag no good
15 SymErr	SPDIF receiver found illegal symbol
14 BitErr	SPDIF receiver found parity bit error
13–11 Reserved	This read-only field is reserved and always has the value 0.
10 URxFul	U Channel receive register full, can't be cleared with reg. IntClear. To clear it, read from U Rx reg.
9 URxOv	U Channel receive register overrun
8 QRxFul	Q Channel receive register full, can't be cleared with reg. IntClear. To clear it, read from Q Rx reg.
7 QRxOv	Q Channel receive register overrun
6 UQSync	U/Q Channel sync found
5 UQErr	U/Q Channel framing error
4 RxFIFOUnOv	Rx FIFO underrun/overflow
3 RxFIFOResyn	Rx FIFO resync
2 LockLoss	SPDIF receiver loss of lock
1 TxEm	SPDIF Tx FIFO empty, can't be cleared with reg. IntClear. To clear it, write to Tx FIFO.
0 RxFIFOFull	SPDIF Rx FIFO full, can't be cleared with reg. IntClear. To clear it, read from Rx FIFO.

40.5.6 InterruptClear Register (SPDIF_SIC)

The InterruptClear (SPDIF_SIC) register is a write only register and is used to clear interrupts.

Address: 200_4000h base + 10h offset = 200_4010h

Bit	31	30	29	28	27	26	25	24	23	22	21	20	19	18	17	16
R	Reserved								0							
W												Lock	TxUnOv	TxResyn	CNew	ValNoGood
Reset									0	0	0	0	0	0	0	0
Bit	15	14	13	12	11	10	9	8	7	6	5	4	3	2	1	0
R			Reserved												Reserved	
W	SymErr	BitErr							URxOv	-	QRxOv	UQSync	UQErr	RxFIFOUnOv	RxFIFOResyn	LockLoss
Reset	0	0	0	0	0	0	0	0	0	0	0	0	0	0	0	0

SPDIF_SIC field descriptions

Field	Description
31–24 [unimplemented]	This is a 24-bit register the upper byte is unimplemented. This field is reserved.
23–21 Reserved	This read-only field is reserved and always has the value 0.
20 Lock	SPDIF receiver's DPLL is locked
19 TxUnOv	SPDIF Tx FIFO under/overflow

Table continues on the next page...

SPDIF_SIC field descriptions (continued)

Field	Description
18 TxResyn	SPDIF Tx FIFO resync
17 CNew	SPDIF receive change in value of control channel
16 ValNoGood	SPDIF validity flag no good
15 SymErr	SPDIF receiver found illegal symbol
14 BitErr	SPDIF receiver found parity bit error
13–10 -	This field is reserved. Reserved.
9 URxOv	U Channel receive register overrun
8 -	Reserved
7 QRxOv	Q Channel receive register overrun
6 UQSync	U/Q Channel sync found
5 UQErr	U/Q Channel framing error
4 RxFIFOUnOv	Rx FIFO underrun/overrun
3 RxFIFOResyn	Rx FIFO resync
2 LockLoss	SPDIF receiver loss of lock
-	This field is reserved. Reserved.

40.5.7 SPDIFRxLeft Register (SPDIF_SRL)

SPDIFRxLeft register is an audio data reception register.

Address: 200_4000h base + 14h offset = 200_4014h

Bit	31	30	29	28	27	26	25	24	23	22	21	20	19	18	17	16	15	14	13	12	11	10	9	8	7	6	5	4	3	2	1	0
R	Reserved								RxDataLeft																							
W																																
Reset									0	0	0	0	0	0	0	0	0	0	0	0	0	0	0	0	0	0	0	0	0	0	0	0

SPDIF_SRL field descriptions

Field	Description
31–24 [unimplemented]	This is a 24-bit register the upper byte is unimplemented. This field is reserved.
RxDataLeft	Processor receive SPDIF data left

40.5.8 SPDIFRxRight Register (SPDIF_SRR)

SPDIFRxRight register is an audio data reception register.

Address: 200_4000h base + 18h offset = 200_4018h

Bit	31	30	29	28	27	26	25	24	23	22	21	20	19	18	17	16	15	14	13	12	11	10	9	8	7	6	5	4	3	2	1	0
R	Reserved								RxDataRight																							
W																																
Reset									0	0	0	0	0	0	0	0	0	0	0	0	0	0	0	0	0	0	0	0	0	0	0	0

SPDIF_SRR field descriptions

Field	Description
31–24 [unimplemented]	This is a 24-bit register the upper byte is unimplemented. This field is reserved.
RxDataRight	Processor receive SPDIF data right

40.5.9 SPDIFRxCChannel_h Register (SPDIF_SRC SH)

SPDIFRxCChannel_h register is a channel status reception register.

Address: 200_4000h base + 1Ch offset = 200_401Ch

Bit	31	30	29	28	27	26	25	24	23	22	21	20	19	18	17	16	15	14	13	12	11	10	9	8	7	6	5	4	3	2	1	0
R	Reserved								RxCCChannel_h																							
W																																
Reset									0	0	0	0	0	0	0	0	0	0	0	0	0	0	0	0	0	0	0	0	0	0	0	

SPDIF_SRC SH field descriptions

Field	Description
31–24 [unimplemented]	This is a 24-bit register the upper byte is unimplemented. This field is reserved.
RxCChannel_h	SPDIF receive C channel register, contains first 24 bits of C channel without interpretation

40.5.10 SPDIFRxCChannel_I Register (SPDIF_SRC SL)

SPDIFRxCChannel_I register is a channel status reception register.

Address: 200_4000h base + 20h offset = 200_4020h

Bit	31	30	29	28	27	26	25	24	23	22	21	20	19	18	17	16	15	14	13	12	11	10	9	8	7	6	5	4	3	2	1	0
R	Reserved								RxCChannel_I																							
W																																
Reset									0	0	0	0	0	0	0	0	0	0	0	0	0	0	0	0	0	0	0	0	0	0	0	0

SPDIF_SRC SL field descriptions

Field	Description
31–24 [unimplemented]	This is a 24-bit register the upper byte is unimplemented. This field is reserved.
RxCChannel_I	SPDIF receive C channel register, contains next 24 bits of C channel without interpretation

40.5.11 UchannelRx Register (SPDIF_SR U)

UChannelRx register is a user bits reception register.

Address: 200_4000h base + 24h offset = 200_4024h

Bit	31	30	29	28	27	26	25	24	23	22	21	20	19	18	17	16	15	14	13	12	11	10	9	8	7	6	5	4	3	2	1	0
R	Reserved								RxUChannel																							
W																																
Reset									0	0	0	0	0	0	0	0	0	0	0	0	0	0	0	0	0	0	0	0	0	0	0	0

SPDIF_SRU field descriptions

Field	Description
31–24 [unimplemented]	This field is reserved. This is a 24-bit register the upper byte is unimplemented.
RxUChannel	SPDIF receive U channel register, contains next 3 U channel bytes

40.5.12 QchannelRx Register (SPDIF_SRQ)

QChannelRx register is a user bits reception register.

Address: 200_4000h base + 28h offset = 200_4028h

Bit	31	30	29	28	27	26	25	24	23	22	21	20	19	18	17	16	15	14	13	12	11	10	9	8	7	6	5	4	3	2	1	0
R	Reserved								RxQChannel																							
W																																
Reset									0	0	0	0	0	0	0	0	0	0	0	0	0	0	0	0	0	0	0	0	0	0	0	0

SPDIF_SRQ field descriptions

Field	Description
31–24 [unimplemented]	This is a 24-bit register the upper byte is unimplemented. This field is reserved.
RxQChannel	SPDIF receive Q channel register, contains next 3 Q channel bytes

40.5.13 SPDIFTxLeft Register (SPDIF_STL)

SPDIFTxLeft register is an audio data transmission register.

Address: 200_4000h base + 2Ch offset = 200_402Ch

Bit	31	30	29	28	27	26	25	24	23	22	21	20	19	18	17	16	15	14	13	12	11	10	9	8	7	6	5	4	3	2	1	0
R	Reserved																															
W									TxDataLeft																							
Reset									0	0	0	0	0	0	0	0	0	0	0	0	0	0	0	0	0	0	0	0	0	0	0	0

SPDIF_STL field descriptions

Field	Description
31–24 [unimplemented]	This field is reserved. This is a 24-bit register the upper byte is unimplemented.
TxDataLeft	SPDIF transmit left channel data. It is write-only, and always returns zeros when read

40.5.14 SPDIFTxRight Register (SPDIF_STR)

SPDIFTxRight register is an audio data transmission register.

Address: 200_4000h base + 30h offset = 200_4030h

Bit	31	30	29	28	27	26	25	24	23	22	21	20	19	18	17	16	15	14	13	12	11	10	9	8	7	6	5	4	3	2	1	0
R	Reserved																															
W																																
Reset									0	0	0	0	0	0	0	0	0	0	0	0	0	0	0	0	0	0	0	0	0	0	0	0

SPDIF_STR field descriptions

Field	Description
31–24 [unimplemented]	This field is reserved. This is a 24-bit register the upper byte is unimplemented.
TxDataRight	SPDIF transmit right channel data. It is write-only, and always returns zeros when read

40.5.15 SPDIFTxCChannelCons_h Register (SPDIF_STCSCH)

SPDIFTxCChannelCons_h register is a channel status transmission register.

Address: 200_4000h base + 34h offset = 200_4034h

Bit	31	30	29	28	27	26	25	24	23	22	21	20	19	18	17	16	15	14	13	12	11	10	9	8	7	6	5	4	3	2	1	0	
R									TxChannelCons_h																								
W	Reserved																																
Reset									0	0	0	0	0	0	0	0	0	0	0	0	0	0	0	0	0	0	0	0	0	0	0	0	0

SPDIF_STCSCH field descriptions

Field	Description
31–24 [unimplemented]	This is a 24-bit register the upper byte is unimplemented. This field is reserved.

Table continues on the next page...

SPDIF_STCSCH field descriptions (continued)

Field	Description
TxCChannelCons_h	SPDIF transmit Cons. C channel data, contains first 24 bits without interpretation. When read, it returns the latest data written by the processor

40.5.16 SPDIFTxChannelCons_l Register (SPDIF_STCSCL)

SPDIFTxChannelCons_l register is a channel status transmission register.

Address: 200_4000h base + 38h offset = 200_4038h

Bit	31	30	29	28	27	26	25	24	23	22	21	20	19	18	17	16	15	14	13	12	11	10	9	8	7	6	5	4	3	2	1	0	
R									TxCCChannelCons_I																								
W	Reserved																																
Reset									0	0	0	0	0	0	0	0	0	0	0	0	0	0	0	0	0	0	0	0	0	0	0	0	0

SPDIF_STCSCL field descriptions

Field	Description
31–24 [unimplemented]	This is a 24-bit register the upper byte is unimplemented. This field is reserved.
TxCChannelCons_l	SPDIF transmit Cons. C channel data, contains next 24 bits without interpretation. When read, it returns the latest data written by the processor

40.5.17 FreqMeas Register (SPDIF_SRFM)

Address: 200_4000h base + 44h offset = 200_4044h

Bit	31	30	29	28	27	26	25	24	23	22	21	20	19	18	17	16	15	14	13	12	11	10	9	8	7	6	5	4	3	2	1	0
R	Reserved								FreqMeas																							
W																																
Reset									0	0	0	0	0	0	0	0	0	0	0	0	0	0	0	0	0	0	0	0	0	0	0	

SPDIF_SRFM field descriptions

Field	Description
31–24 [unimplemented]	This is a 24-bit register the upper byte is unimplemented. This field is reserved.
FreqMeas	Frequency measurement data

40.5.18 SPDIFTxClk Register (SPDIF_STC)

The SPDIFTxClk Control register includes the means to select the transmit clock and frequency division.

Address: 200_4000h base + 50h offset = 200_4050h

Bit	31	30	29	28	27	26	25	24	23	22	21	20	19	18	17	16
R	Reserved								0				SYSCLK_DF			
W																
Reset									0	0	0	0	0	0	1	0

Bit	15	14	13	12	11	10	9	8	7	6	5	4	3	2	1	0
R	SYSCLK_DF						TxClk_Source		tx_all_clk_en	TxClk_DF						
W																
Reset	0	0	0	0	1	1	1	1	0	0	0	0	0	0	0	0

SPDIF_STC field descriptions

Field	Description
31–24 [unimplemented]	This is a 24-bit register the upper byte is unimplemented. This field is reserved.
23–20 Reserved	This read-only field is reserved and always has the value 0.
19–11 SYSCLK_DF	system clock divider factor, 2~512. 0 no clock signal 1 divider factor is 2 ... 511 divider factor is 512
10–8 TxClk_Source	000 REF_CLK_32K input (XTALOSC 32 kHz clock) 001 tx_clk input (from SPDIF0_CLK_ROOT. See CCM.) 011 SPDIF_EXT_CLK, from pads 101 ipg_clk input (frequency divided)
7 tx_all_clk_en	Spdif transfer clock enable. When data is going to be transfered, this bit should be set to 1. 0 disable transfer clock. 1 enable transfer clock.
TxClk_DF	Divider factor (1-128)

Table continues on the next page...

SPDIF_STC field descriptions (continued)

Field	Description
0	divider factor is 1
1	divider factor is 2
...	...
127	divider factor is 128

Chapter 41

System Reset Controller (SRC)

41.1 SRC Overview

The System Reset Controller (SRC) controls the reset and boot operation of the SoC.

It is responsible for the generation of all reset signals and boot decoding.

The reset controller determines the source and the type of reset, such as POR, WARM, COLD, and performs the necessary reset qualification and stretching sequences. Based on the type of reset, the reset logic generates the reset sequence for the entire IC. Whenever the chip is powered on, the reset is issued through SRC_ONOFF signal and the entire chip is reset.

41.1.1 Features

The SRC includes the following features.

- Receives and handles the resets from all the reset sources
- Resets the appropriate domains based upon the resets sources and the nature of the reset
- Latches the SRC_BOOT_MODE pins and common configuration signals from the internal fuse

41.2 External Signals

The following table describes the external signals of SRC.

Table 41-1. SRC External Signals

Signal	Description	Pad	Mode	Direction
SRC_BOOT_CFG00	Boot configuration signal	LCD_DATA00	ALT7	IO
SRC_BOOT_CFG01	Boot configuration signal	LCD_DATA01	ALT7	IO
SRC_BOOT_CFG02	Boot configuration signal	LCD_DATA02	ALT7	IO
SRC_BOOT_CFG03	Boot configuration signal	LCD_DATA03	ALT7	IO
SRC_BOOT_CFG04	Boot configuration signal	LCD_DATA04	ALT7	IO
SRC_BOOT_CFG05	Boot configuration signal	LCD_DATA05	ALT7	IO
SRC_BOOT_CFG06	Boot configuration signal	LCD_DATA06	ALT7	IO
SRC_BOOT_CFG07	Boot configuration signal	LCD_DATA07	ALT7	IO
SRC_BOOT_CFG08	Boot configuration signal	LCD_DATA08	ALT7	IO
SRC_BOOT_CFG09	Boot configuration signal	LCD_DATA09	ALT7	IO
SRC_BOOT_CFG10	Boot configuration signal	LCD_DATA10	ALT7	IO
SRC_BOOT_CFG11	Boot configuration signal	LCD_DATA11	ALT7	IO
SRC_BOOT_CFG12	Boot configuration signal	LCD_DATA12	ALT7	IO
SRC_BOOT_CFG13	Boot configuration signal	LCD_DATA13	ALT7	IO
SRC_BOOT_CFG14	Boot configuration signal	LCD_DATA14	ALT7	IO
SRC_BOOT_CFG15	Boot configuration signal	LCD_DATA15	ALT7	IO
SRC_BOOT_CFG24	Boot configuration signal	LCD_DATA16	ALT7	IO
SRC_BOOT_CFG25	Boot configuration signal	LCD_DATA17	ALT7	IO
SRC_BOOT_CFG26	Boot configuration signal	LCD_DATA18	ALT7	IO
SRC_BOOT_CFG27	Boot configuration signal	LCD_DATA19	ALT7	IO
SRC_BOOT_CFG28	Boot configuration signal	LCD_DATA20	ALT7	IO
SRC_BOOT_CFG29	Boot configuration signal	LCD_DATA21	ALT7	IO
SRC_BOOT_CFG30	Boot configuration signal	LCD_DATA22	ALT7	IO
SRC_BOOT_CFG31	Boot configuration signal	LCD_DATA23	ALT7	IO
SRC_BOOT_MODE0	Boot mode signal	BOOT_MODE0	No muxing	IO
SRC_BOOT_MODE1	Boot mode signal	BOOT_MODE1	No muxing	IO
SRC_ONOFF	ON/OFF signal	ONOFF	No muxing	IO
SRC_POR_B	Power on reset signal	POR_B	No muxing	IO

41.3 Clocks

The table found here describes the clock sources for SRC.

Please see [Clock Controller Module \(CCM\)](#) for clock setting, configuration and gating information.

Table 41-2. SRC Clocks

Clock name	Clock Root	Description
ipg_clk	ipg_clk_root	Peripheral clock
ipg_clk_s	ipg_clk_root	Peripheral access clock

41.4 Top-level resets, power-up sequence and external supply integration

Information found here defines chip resets, power-up sequence, and external supply integration.

41.4.1 Reset and Power-up Flow

The chip presumes the following reset and power-up flow:

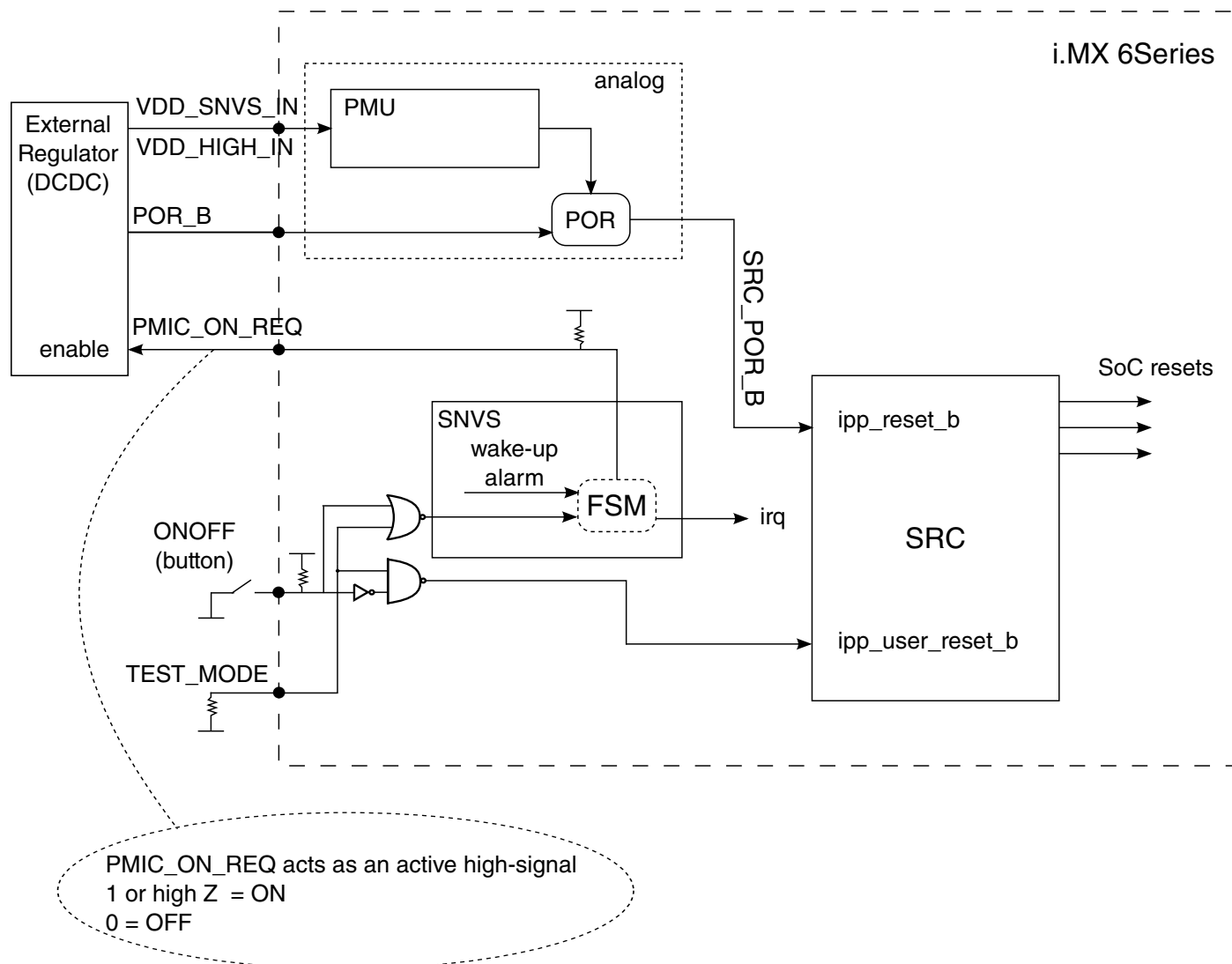

Figure 41-1. Chip reset scheme under PMU control

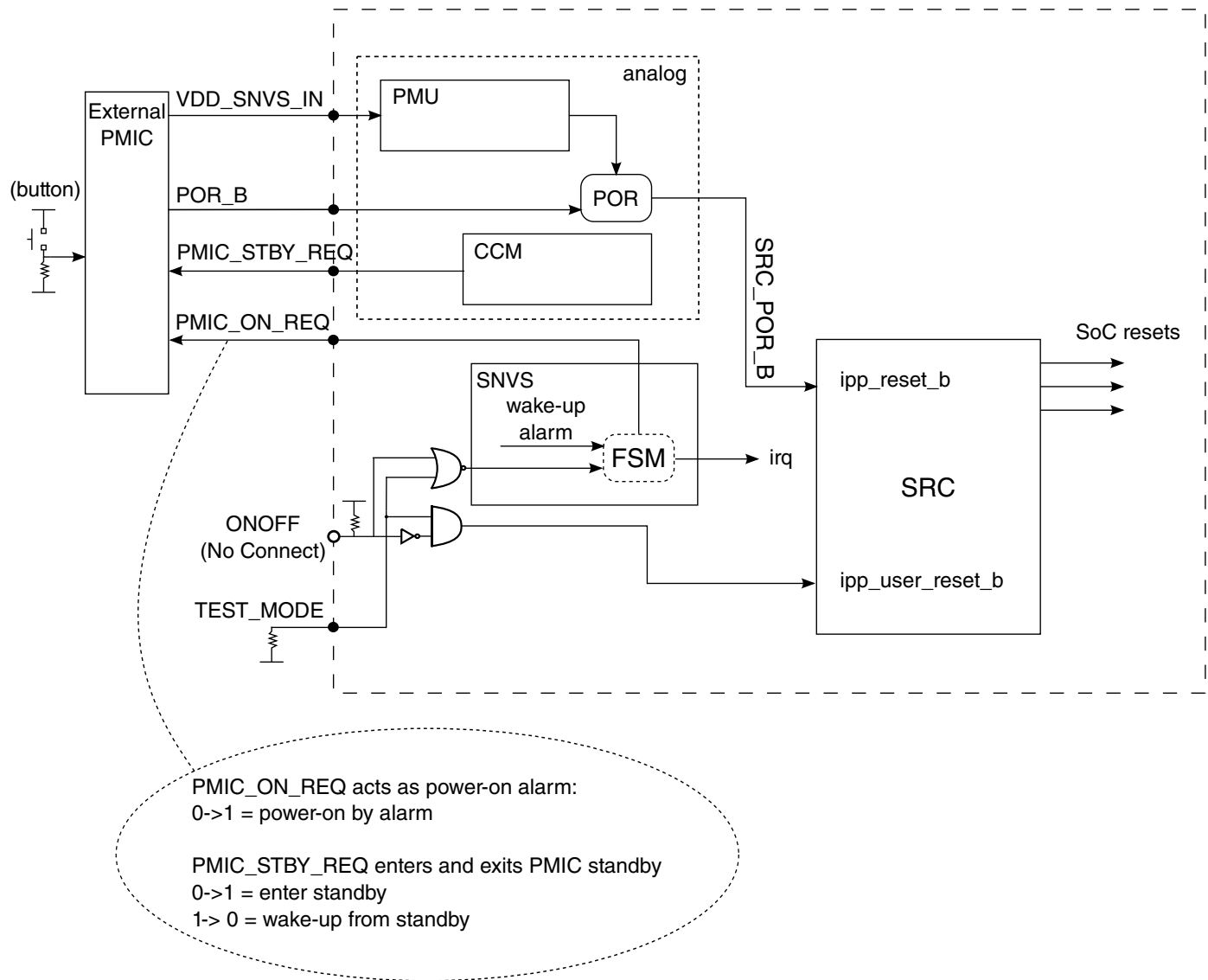

Figure 41-2. Chip reset scheme under external PMIC control

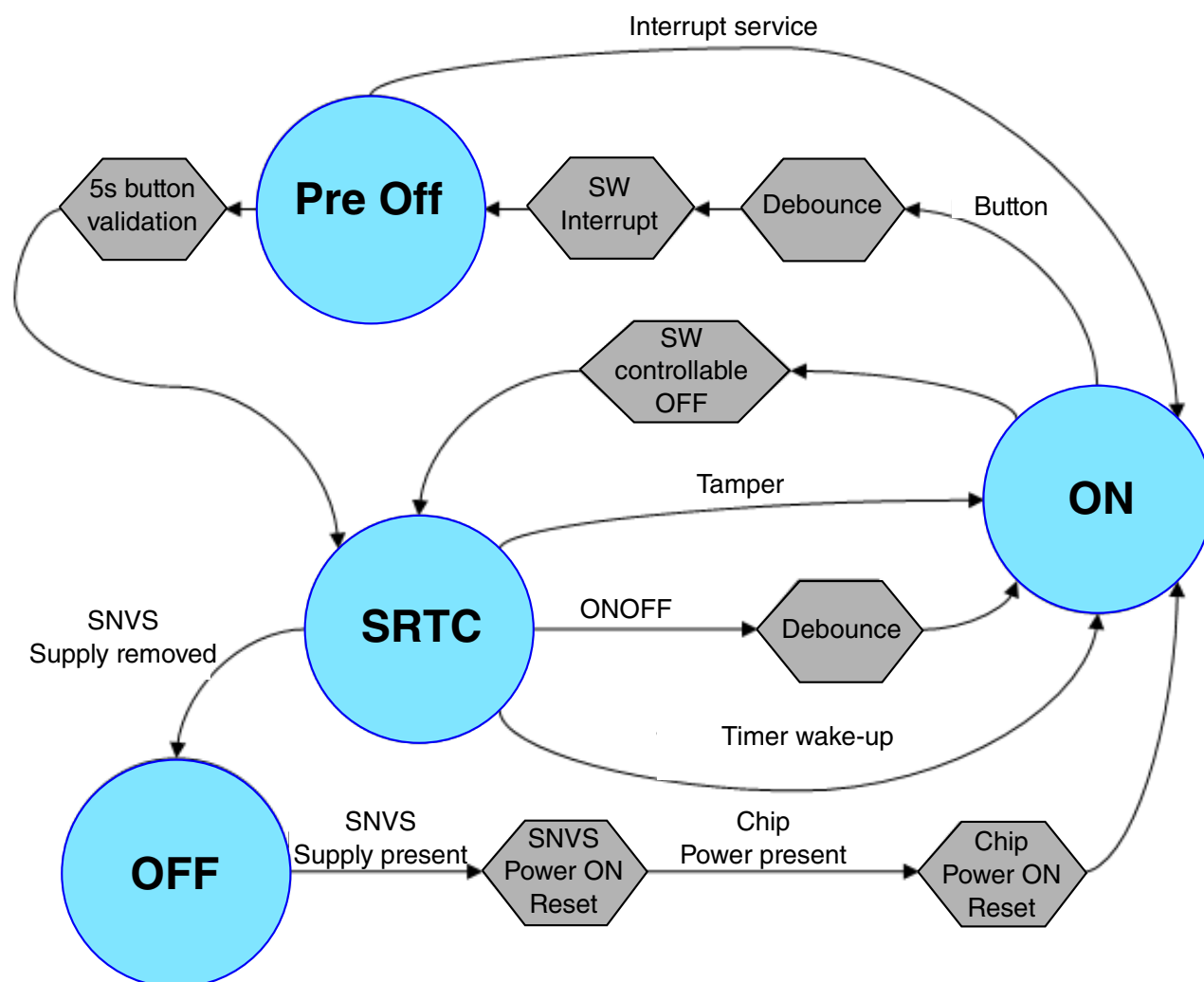

Figure 41-3. Chip on/off state flow diagram

41.4.2 Finite-State Machine (FSM)

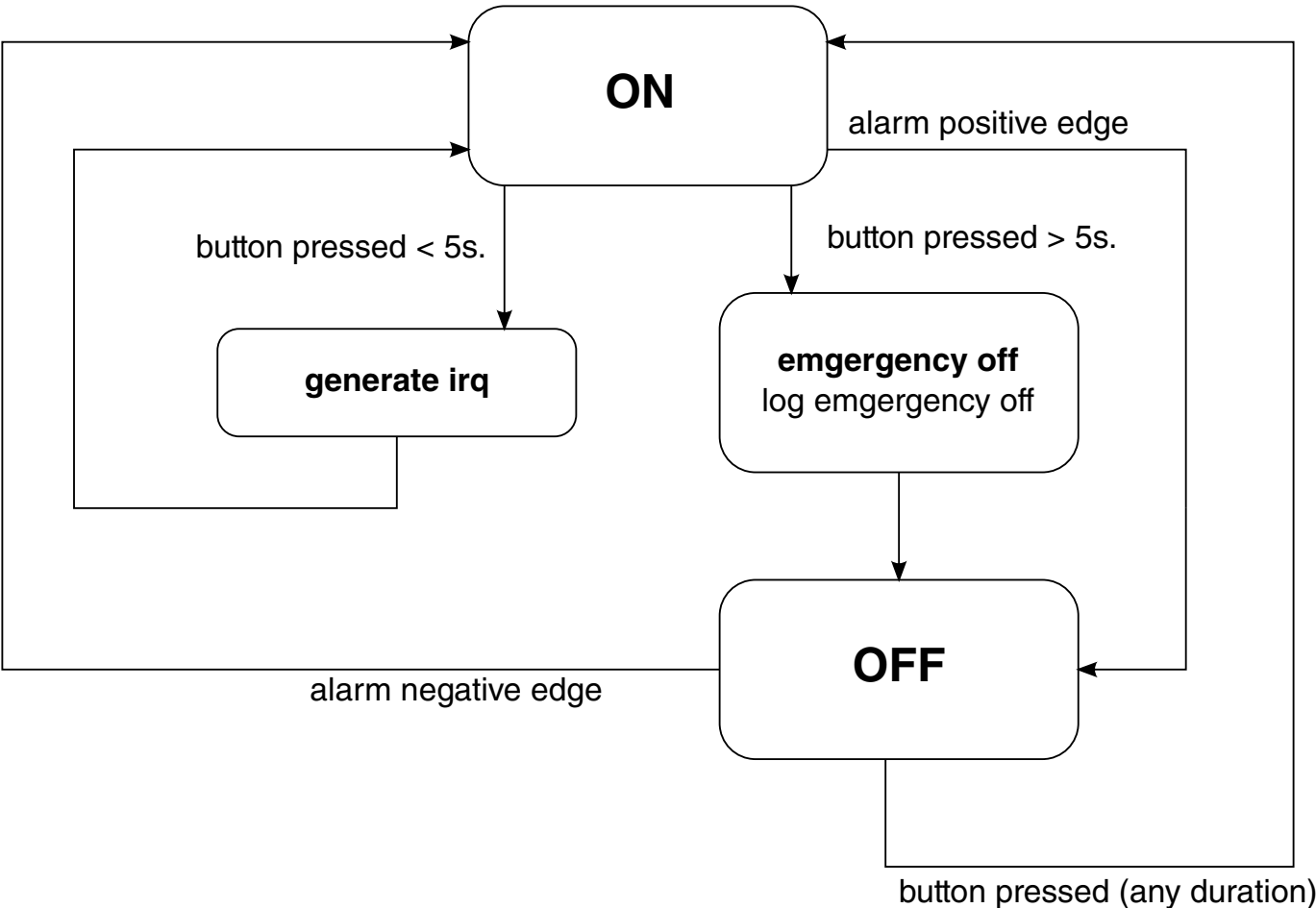

Figure 41-4. FSM

41.4.3 Power mode transitions

Table 41-3. Power mode transitions

Power mode	Configuration with external PMIC	Configuration with internal PMIC
ON, first time	<ol style="list-style-type: none"> 1. Either coin cell or SoC power supply is connected to SNVS. 2. When button is pressed, PMIC powers on. 	<ol style="list-style-type: none"> 1. Either coin cell or SoC power supply is connected to SNVS. 2. When button is pressed, 'state' goes ON, PMIC_ON_REQ goes '1'. 3. External regulator is enabled.
Normal ON to OFF, by button	<ol style="list-style-type: none"> 1. Button is pressed for a short duration on the external PMIC. 2. Interrupt request (irq) is sent to SoC from external PMIC. 	<ol style="list-style-type: none"> 1. SoC button is pressed for a short duration. 2. Interrupt request (irq) is sent to SoC from FSM. 3. Alarm timer is set up by software routine and started.

Table continues on the next page...

Table 41-3. Power mode transitions (continued)

Power mode	Configuration with external PMIC	Configuration with internal PMIC
	<ol style="list-style-type: none"> SoC is programming PMIC for power off when standby is asserted. In CCM STOP mode, Standby is asserted, PMIC gates SoC supplies. 	<ol style="list-style-type: none"> Upon alarm_in assertion to '1', PMIC_ON_REQ goes '0'. External regulator goes OFF.
Emergency ON to OFF, by button	<ol style="list-style-type: none"> Button is pressed for an extended time on the external PMIC. PMIC is powering off. 	<ol style="list-style-type: none"> Button is pressed for longer than 5 seconds on the SoC. FSM validates button pressed for 5 seconds. Emergency power off is logged, PMIC_ON_REQ goes '0', alarm_mask goes '1'. External regulator goes OFF.
OFF to ON, by button	<ol style="list-style-type: none"> Button is pressed on the external PMIC. PMIC powers ON. 	<ol style="list-style-type: none"> Button is pressed on the SoC. PMIC_ON_REQ goes '1', alarm_mask goes '0'. External regulator powers ON.
OFF to ON, by timer alarm	<ol style="list-style-type: none"> Timer alarm in SNVS is programmed by software before SoC goes OFF. SoC enters OFF mode. Upon timer limit, wake up alarm goes '0'. PMIC_ON_REQ goes '1'. PMIC receives assertion of PMIC_ON_REQ and wakes up. 	<ol style="list-style-type: none"> Timer alarm in SNVS is programmed by software before SoC goes OFF. SoC enters OFF mode. Upon timer limit, wake up alarm goes '0'. PMIC_ON_REQ goes '1'. External regulator is enabled by PMIC_ON_REQ = 1.

41.5 Power-On Reset and power sequencing

This module generates an internal POR_B signal that is logically AND'ed with any externally applied SRC_POR_B signal. The internal POR_B signal will be held low until all of the following conditions are met:

- 4ms after the external power supply VDD_HIGH_IN is valid
- 1ms after the VDD_SOC_IN supply is valid

The 4ms and 1ms delays are derived from counting the 32 kHz RTC clock cycles; the accuracy depends on the accuracy of the RTC. When the RTC crystal is either absent or in the process of powering up, an internal ring oscillator will be the source of RTC, which is not as accurate as the crystal.

Refer to Data Sheet for more information.

41.5.1 External POR using SRC_POR_B

If the external SRC_POR_B signal is used to control the processor POR, SRC_POR_B must remain low (asserted) until the VDD_ARM_CAP and VDD_SOC_CAP supplies are stable.

41.5.2 Internal POR

If the external SRC_POR_B signal is not used (always held high or left unconnected), the processor defaults to the internal POR function (PMU controls generation of the POR based on the power supplies).

If the internal POR function is used, the following power supply requirements must be met:

- VDD_ARM_IN and VDD_SOC_IN may be supplied from the same source, or
- VDD_SOC_IN can be supplied before VDD_ARM_IN with a maximum delay of 1 ms.

41.6 Functional Description

41.6.1 Reset Control

This section details the reset control of this device.

NOTE

SNVS resets are discussed in the *Multimedia Applications Processor Security Reference Manual*.

41.6.1.1 Reset inputs and outputs

The reset control logic receives reset requests from all potential reset sources. All the immediate sources of reset are directly passed to the reset stretching block, whereas the resets requiring qualification are passed on to the reset qualification logic before they are sent to the reset stretching block.

All reset inputs and outputs are described in the following figure:

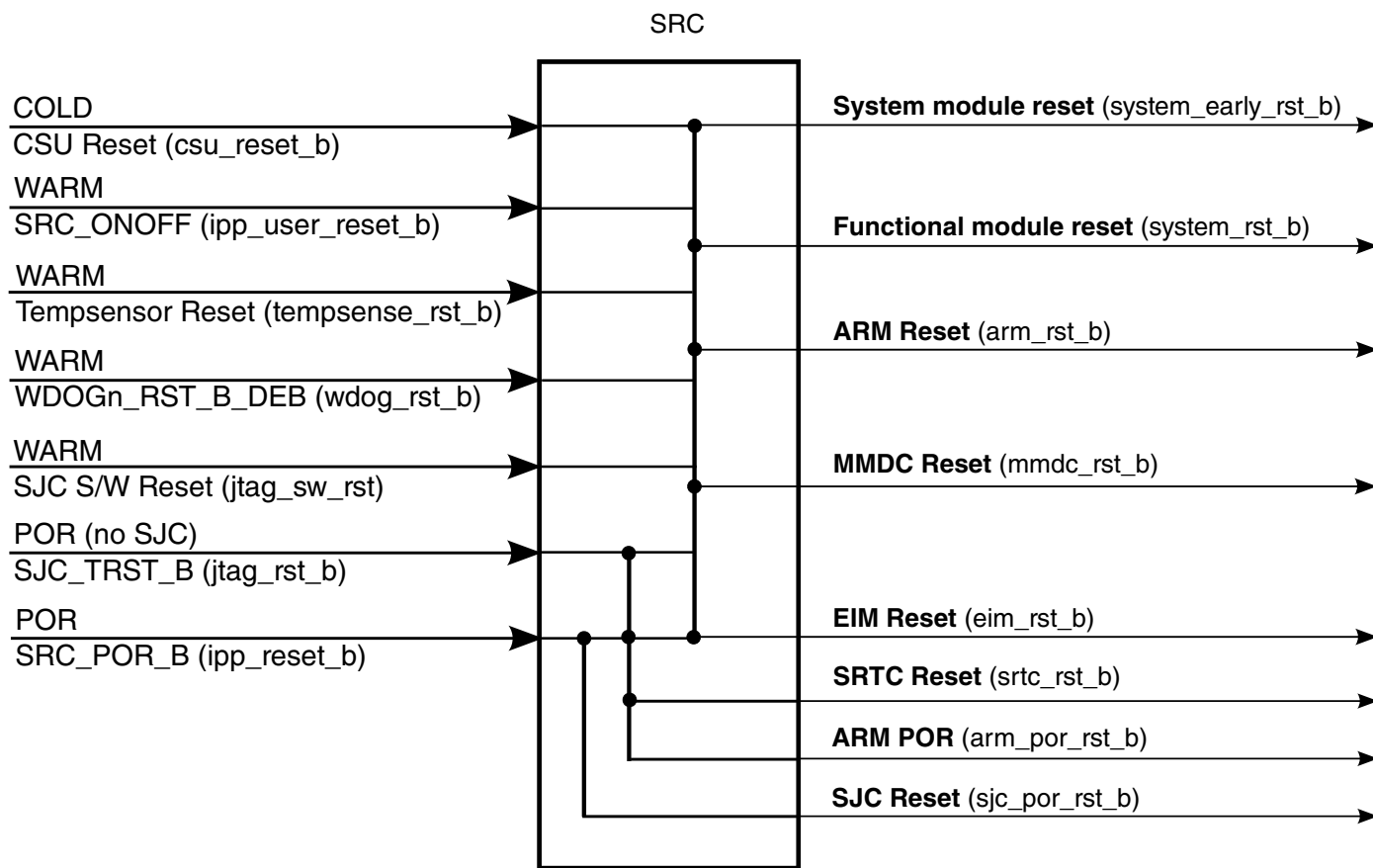

Figure 41-5. SRC inputs and outputs

The reset types and modules they affect are shown in [Table 41-4](#). As there is no chip POR, the POR_B is used to reset the entire chip including test logic and JTAG modules.

NOTE

All resets are expected to be active low except `jtag_sw_rst`.

Table 41-4. SRC reset functionality

SoC Modules	POR	COLD	WARM
System modules (PLLs, fuses, etc)	yes	yes	yes
Functional modules	yes	yes	yes
ARM	yes	yes	yes
ARM SoC	yes	yes	yes
MMDC	yes	yes	yes
ARM POR	yes	no	no
ARM debug	yes	no	no
SJC	yes	no	no
SRTC	yes	no	no

The reset priorities are POR (strongest), COLD and WARM (weakest). If a stronger reset is asserted during the sequence of a weaker reset, then the weaker sequence will be overridden, and the stronger reset sequence will commence. There is no priority within a reset type (POR, etc). If a reset is asserted during the reset sequence of the same type, the reset sequence will be interrupted and restarted.

The following lists the functionality of each of these reset outputs:

- `system_early_rst_b` - Resets the system modules that need to start first as CCM, OCOTP_CTRL, FUSEBOX, MMDC, etc.
- `system_rst_b` - Resets functional modules
- `arm_rst_b` - Resets ARM module (on regular system reset)
- `mmdc_rst_b` - Resets MMDC
- `arm_por_rst_b` - Resets ARM POR input
- `arm_soc_rst_b` - Reset for ARM SOC
- `arm_dbg_rst_b` - Reset debug logic of ARM
- `test_logic_rst_b` - Reset test logic (IOMUXC, DAP)
- `sjc_por_rst_b` - Reset to SJC
- `srtc_rst_b` - Resets SRTC

NOTE

It is assumed that each reset source will deassert after its assertion, either due to reset generated to the system from SRC, or by negation of the reset source (if it came from an external source to the chip). In the latter case, the reset source is assumed to be held for at least 2 XTALI clocks so it can be sampled by SRC.

41.6.1.2 Reset Handling

41.6.1.2.1 Reset Qualification

The reset qualification logic qualifies the reset source before sending it out to the chip as a valid reset. WARM resets are in this category. All remaining reset sources are immediate resets and are acknowledged by the reset circuitry the moment they are asserted.

WARM resets are not immediate resets. WARM resets do reset the CCM, the source of MMDC clock. So, if a WARM reset were to immediately reset the CCM, then the MMDC clock would be shut off and this may cause the MMDC data to be lost. During normal mode of operation of the chip, the protocol that is followed before shutting off the

MMDC clock is that an `mmdc_dvfs_req` signal is sent to MMDC and only after the MMDC sends an acknowledge signal, `mmdc_dvfs_ack`, is the clock to the MMDC gated off.

However, the implication here is that a valid WARM reset source condition will not be able to cause a chip reset until the MMDC sends the acknowledge signal (`mmdc_dvfs_ack`). For example, a JTAG reset event has occurred but the JTAG reset will not be serviced until the `mmdc_dvfs_ack` signal is received. So, essentially all WARM reset sources depend on the MMDC providing the `mmdc_dvfs_ack` acknowledge signal before the reset is performed. When the MMDC is not used, `mmdc_dvfs_ack` is defaulted high.

The occurrence of WARM reset results in the assertion of `warm_reset` signal before the system resets are asserted to indicate to the MMDC that the reset occurred is a WARM reset.

A reset source is updated in the Reset Status Register (`SRC_SRSR`) when it becomes valid, provided it is asserted for the minimum amount of time after asserting. So, all immediate resets are immediately updated in the Status Register (`SRC_SRSR`). WARM resets would be updated when the `mmdc_dvfs_ack` signal is received from the MMDC.

Once the reset is qualified, depending on the source of the reset, internal resets are asserted appropriately.

41.6.1.2.2 Reset Sequence and De-Assertion

The `SRC_ONOFF` will assert immediately after any reset source is recognized (except for the case of WARM reset when MMDC needs to answer `mmdc_dvfs_ack` first). After all of the reset sources are released, the SRC will start the following set of events depending on the type of reset that occurred.

41.6.1.2.3 POR (`SRC_POR_B`)

`SRC_POR_B` is an external reset signal. When the chip is powered up, the reset signal is passed through the `POR_B` pin indicating power-up sequence. The SRC resets the entire chip including the JTAG (SJC) module. All SRC registers will be reset during the POR sequence.

As soon as `SRC_POR_B` occurs, all resets are asserted and the entire chip is reset by SRC. The `SRC_POR_B` is stretched for 2 XTALI cycles and the stretching sequence takes place after 2 XTALI clocks of `POR_B` pin deassertion.

The `sjc_por_rst_b` and `srtc_rst_b` signals are deasserted together with `SRC_POR_B` signal. Those outputs are also deasserted after the stretching of `SRC_POR_B` has deasserted.

Once the above resets deassert, `system_early_rst_b` reset is deasserted after 2 XTALI clocks. The `system_early_rst_b` is used for the CCM and PLL-IPs to start generating PLL clock outputs and the system root clocks.

When the system root clocks are ready, the CCM will assert `system_clk_ready` signal. This signal is generated during the start sequence in the CCM and it involves the preparation of the PLLs to generate clock roots for functional operation.

SRC then enables `OCOTP_CTRL` and fusebox clocks, so that fuses can be loaded to `OCOTP_CTRL`.

- SRC will prepare the boot information and then deassert `mmdc_rst_b`.
- SRC will wait 8 ipg clock cycles, and then SRC will enable MMDC clocks.
- SRC will wait 8 XTALI clocks to allow MMDC to generate fixed external clock to external memory SDRAM.
- SRC will enable VPU and GPU clocks.
- After 8 ipg cycles, SRC will disable VPU, `Open_VG` and GPU clocks.
- After 8 ipg cycles, resets to all modules will be de-asserted (`system_rst_b`, `vpu_rst_b`, `gpu_rst_b`, `open_vg_rst_b`).
- After 8 ipg cycles, system clocks will be enabled (`en_system_clk`).

41.6.1.2.4 COLD RESET

The sequence is similar to `SRC_POR_B` except the memory repair operation is not performed.

Once the reset source deasserts, `system_early_rst_b` reset is deasserted after at least 2 XTALI clocks. The `system_early_rst_b` is used for the CCM and PLL-IPs to start generating PLL clock outputs and the system root clocks.

Once the system root clocks are ready, the CCM will assert `system_clk_ready` signal. This signal is generated during the start sequence in the CCM and it involves the preparation of the PLLs to generate clock roots for functional operation. See CCM for more information.

Once `system_clk_ready` arrives at the SRC, it will enable `OCOTP_CTRL` and fusebox clocks, so that fuses can be loaded to `OCOTP_CTRL`. `OCOTP_CTRL` will notify with `iim_ready_flag` once the fusebox loading finishes.

- SRC will prepare the boot information and then deassert `mmdc_rst_b`.
- SRC will wait 8 ipg clock cycles, and then SRC will enable MMDC clocks.

- SRC will wait 8 XTALI clocks to allow MMDC to generate fixed external clock to external memory SDRAM.
- SRC will enable VPU and GPU clocks so that reset will penetrate this module.
- After 8 ipg cycles, SRC will disable VPU, Open_VG and GPU clocks.
- After 8 ipg cycles resets to all modules will be deasserted (system_rst_b, vpu_rst_b, gpu_rst_b, open_vg_rst_b).
- After 8 ipg cycles, system clocks will be enabled (en_system_clk).

41.6.1.2.5 WARM RESET

WARM reset will be enabled only if SRC_SCR[warm_reset_enable] bit is programmed. Otherwise, all WARM reset sources will generate a COLD reset. This bit will be reset only by a POR.

A WARM reset is similar to a COLD reset except that before the reset is sent, a signal to MMDC is asserted mmdc_dvfs_req (generates DVFS assertion to MMDC) to request to prepare MMDC to a WARM reset, finishing the transactions placing MMDC in self-refresh. Another signal will be asserted to MMDC (warm_reset) that will wrap the WARM reset sequence and will notify MMDC that a WARM reset is in process.

One of the sources of the WARM reset is SRC_ONOFF. If this is the case, it is qualified for 4 XTALI edges. The WARM reset is initiated immediately after 4 XTALI edges. The system does not come out of reset until the SRC_ONOFF is released.

In case the handshake mechanism with MMDC is stuck, meaning that no mmdc_dvfs_ack is received, COLD reset will be generated after a number of XTALI clocks. The number of XTALI clocks is defined in register the SRC_SCR[warm_rst_bypass_count] bitfield (default of this bitfield is 16 XTALI counts.)

The following is a basic description of the WARM reset sequence:

1. ARM sets SRC_SCR[warm_reset_enable] bit to enable the WARM Reset functionality. If this bit is not set, all WARM reset sources will result in COLD reset.
2. Assertion of one of the WARM reset sources.
3. The reset source is qualified in the SRC.
4. If mmdc_dvfs_ack signal is low, then SRC triggers the MMDC to switch to self-refresh mode using mmdc_dvfs_req signal. This is done through the CCM to combine with the DVFS sent from the CCM in case of frequency change of MMDC.
5. Wait for mmdc_dvfs_ack signal from the MMDC. If no ack is received during warm_rst_bypass_count number of XTALI clocks, COLD reset will be generated.
6. Assert warm_reset signal to MMDC.
7. SRC asserts system resets

The deassertion sequence is exactly the same as in the Cold Reset except waiting for 8 XTALIs for MMDC to generate fixed external clock to external memory MMDC. This stage is not needed in WARM reset since MMDC is held in self-refresh in WARM reset and there is no need to reconfigure it when exiting WARM reset.

WARM BOOT

Software can save any needed information in the memory before initiating a WARM reset. In this case, software will set SRC_SRSR[warm_boot] bit before initiating WARM reset. After the system returns to run mode, the warm_boot bit will still be set, indicating the software that data was saved in memory and can be reused.

NOTE

mmdc_dvfs_req and acknowledge during WARM reset can be masked in the CCM by configuration of register CCCR[17:16].

41.6.2 Parallel Reset Requests

SRC will follow the following rules in the case of parallel reset requests:

1. The order of strength of resets is POR - strongest, cold - medium, warm - weakest.
2. If a stronger reset is asserted during weaker reset sequence, then the stronger reset will take over and the stronger reset process will commence. The following cases fall into this category:
 - POR reset request in the middle of cold or warm reset process - the cold or warm reset process will be stopped and the POR sequence will start.
 - COLD reset request in the middle of warm reset process - the warm reset process will be stopped and the cold sequence will start.
3. If a weaker reset is asserted during stronger reset sequence, then the stronger reset sequence will continue without interference. If at the end of the stronger reset process the weaker request is still asserted then the weaker sequence will commence. The following cases fall into this category:
 - COLD or WARM reset requests in the middle of POR reset process - the POR process will continue without interference.
 - WARM reset request in the middle of COLD reset process - the COLD process will continue without interference.
4. If a similar reset request is asserted during the process of reset handling, then the process of reset handling will start over (with the same process). The following cases fall into this category:

- POR reset request in the middle of POR reset process - the POR process will start over.
- COLD reset request in the middle of COLD reset process - the COLD process will start over.

There is one exception to this category: WARM reset request in the middle of WARM reset process. In this case, the new WARM reset process cannot restart because MMDC is reset and there can't be a handshake with MMDC if it is reset. In this case the first WARM reset will continue, and only if the second WARM reset is still asserted after the first one has finished, the WARM sequence will start again.

41.6.3 Boot Mode Control

41.6.3.1 BOOT_MODE Pin Latching

The exact boot sequence is controlled by the values of the BOOT_MODE pins on this device.

The value of the BOOT_MODE pins will be latched after the OCOTP_CTRL asserts the fuse read completion flag. After latching, the values of the BOOT_MODE pins are used to determine the booting options of the core as described in the SRC_SBMRx registers.

The boot mode general purpose bits can be provided to the SRC from either e-fuses or GPIO signals. The gpio_bt_sel e-fuse defines the source to be used to derive the boot information. When gpio_bt_sel is set, e-fuses are used. When cleared, GPIO signals are used.

The boot information is provided in SRC_SBMR1 register. The figure below shows the selection of boot mode information.

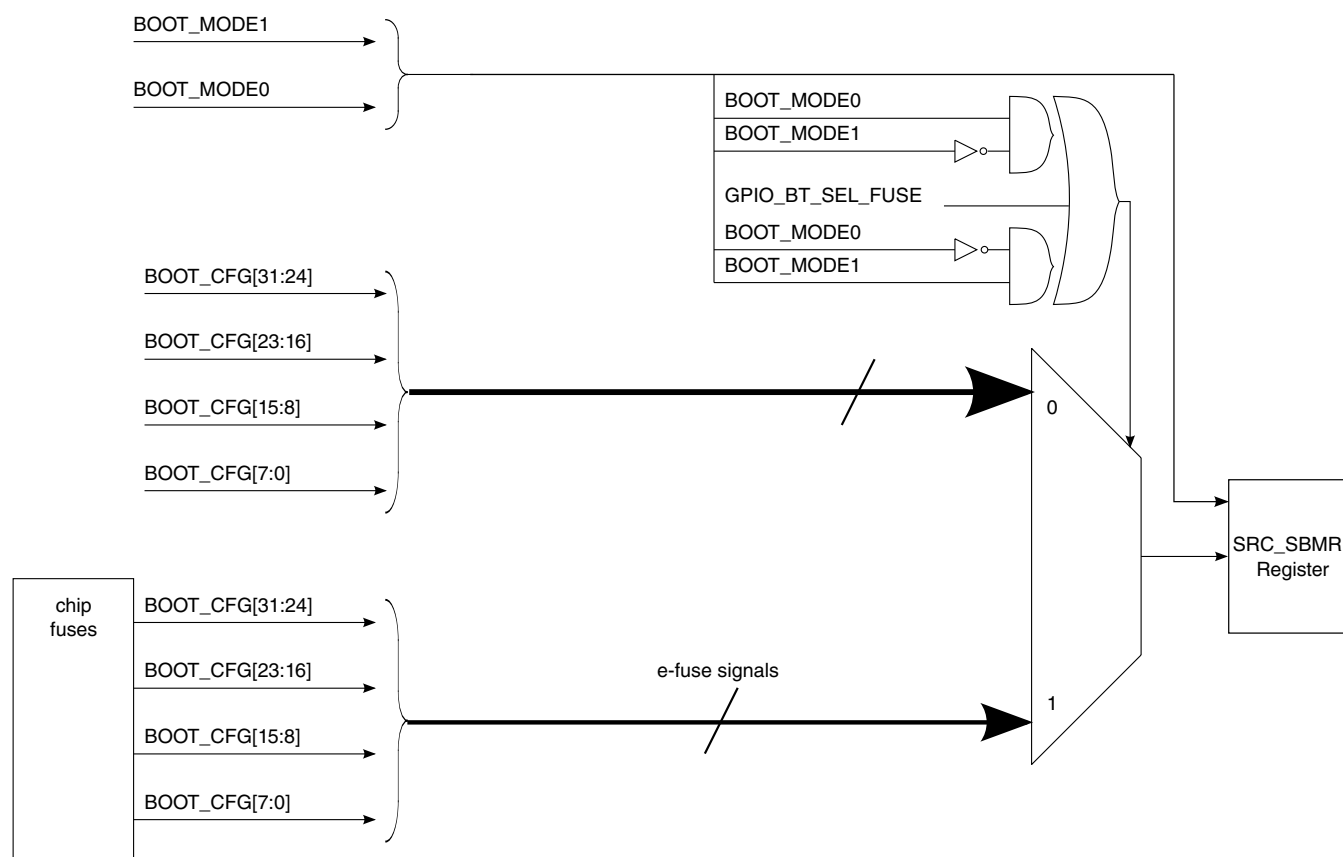

Figure 41-6. Boot mode information

41.7 SRC Memory Map/Register Definition

SRC memory map

Absolute address (hex)	Register name	Width (in bits)	Access	Reset value	Section/page
20D_8000	SRC Control Register (SRC_SCR)	32	R/W	0000_0521h	41.7.1/2842
20D_8004	SRC Boot Mode Register 1 (SRC_SBMR1)	32	R	0000_0000h	41.7.2/2845
20D_8008	SRC Reset Status Register (SRC_SRSR)	32	R/W	0000_0001h	41.7.3/2845
20D_8014	SRC Interrupt Status Register (SRC_SISR)	32	R	0000_0000h	41.7.4/2848
20D_801C	SRC Boot Mode Register 2 (SRC_SBMR2)	32	R	0000_0000h	41.7.5/2850
20D_8020	SRC General Purpose Register 1 (SRC_GPR1)	32	R/W	0000_0000h	41.7.6/2851
20D_8024	SRC General Purpose Register 2 (SRC_GPR2)	32	R/W	0000_0000h	41.7.7/2852
20D_8028	SRC General Purpose Register 3 (SRC_GPR3)	32	R/W	0000_0000h	41.7.8/2852
20D_802C	SRC General Purpose Register 4 (SRC_GPR4)	32	R/W	0000_0000h	41.7.9/2853

Table continues on the next page...

SRC memory map (continued)

Absolute address (hex)	Register name	Width (in bits)	Access	Reset value	Section/page
20D_8030	SRC General Purpose Register 5 (SRC_GPR5)	32	R/W	0000_0000h	41.7.10/2853
20D_8034	SRC General Purpose Register 6 (SRC_GPR6)	32	R/W	0000_0000h	41.7.11/2854
20D_8038	SRC General Purpose Register 7 (SRC_GPR7)	32	R/W	0000_0000h	41.7.12/2854
20D_803C	SRC General Purpose Register 8 (SRC_GPR8)	32	R/W	0000_0000h	41.7.13/2855
20D_8040	SRC General Purpose Register 9 (SRC_GPR9)	32	R/W	0000_0000h	41.7.14/2855
20D_8044	SRC General Purpose Register 10 (SRC_GPR10)	32	R/W	0000_0000h	41.7.15/2856

41.7.1 SRC Control Register (SRC_SCR)

The Reset control register (SCR), contains bits that control operation of the reset controller.

Address: 20D_8000h base + 0h offset = 20D_8000h

Bit	31	30	29	28	27	26	25	24	23	22	21	20	19	18	17	16
R	mask_wdog3_rst				mix_rst_strch		dbg_rst_msk_pg	wdog3_rst_optn	0		cores_dbg_rst	0			core0_dbg_rst	0
W																
Reset	0	0	0	0	0	0	0	0	0	0	0	0	0	0	0	0

Bit	15	14	13	12	11	10	9	8	7	6	5	4	3	2	1	0
R	0		core0_rst	Reserved	eim_rst	mask_wdog_rst			warm_rst_bypass_count			Reserved				warm_reset_enable
W																
Reset	0	0	0	0	0	1	0	1	0	0	1	0	0	0	0	1

SRC_SCR field descriptions

Field	Description
31–28 mask_wdog3_rst	<p>Mask wdog3_rst_b source. If these 4 bits are coded from A to 5 then, the wdog3_rst_b input to SRC will be masked and the wdog3_rst_b will not create a reset to the chip.</p> <p>NOTE: During the time the WDOG3 event is masked using SRC logic, it is likely that the WDOG3 Reset Status Register (WRSR) bit 1 (which indicates a WDOG3 timeout event) will get asserted. Software / OS developer must prepare for this case. Re-enabling the WDOG3 is possible, by unmasking it in SRC, though it must be preceded by servicing the WDOG3. However, for the case that the event has been asserted, the status bit (WRSR bit-1) will remain asserted, regardless of servicing the WDOG3 module.</p> <p>NOTE: Hardware reset is the only way to cause the de-assertion of that bit. Any other code than 0101 will be coded to 1010 i.e. wdog3_rst_b is not masked</p> <p>0101 wdog3_rst_b is masked 1010 wdog3_rst_b is not masked</p>
27–26 mix_rst_strch	<p>SoC mix (Audio, ENET, uSDHC, EIM, QSPI, OCRAM, MMDC, etc) power up reset stretch mix reset width = (mix_rst_strch +1)* 88 ipg_clk cycles</p> <p>00 mix reset width is 88 ipg_cycle cycles 01 mix reset width is 2 * 88 ipg_cycle cycles 10 mix reset width is 3 * 88 ipg_cycle cycles 11 mix reset width is 4 * 88 ipg_cycle cycles</p>
25 dbg_rst_msk_pg	<p>Do not assert debug resets after power gating event of core</p> <p>0 do not mask core debug resets (debug resets will be asserted after power gating event) 1 mask core debug resets (debug resets won't be asserted after power gating event)</p>
24 wdog3_rst_optn	<p>Wdog3_rst_b option</p> <p>0 Wdog3_rst_b asserts M4 reset (default) 1 Wdog3_rst_b asserts global reset</p>
23–22 Reserved	This read-only field is reserved and always has the value 0.
21 cores_dbg_rst	<p>Software reset for debug of arm platform only.</p> <p>NOTE: This is a self clearing bit. Once it is set to 1, the reset process will begin, and once it finishes, this bit will be self cleared.</p> <p>0 do not assert arm platform debug reset 1 assert arm platform debug reset</p>
20–18 Reserved	This read-only field is reserved and always has the value 0.
17 core0_dbg_rst	<p>Software reset for core0 debug only.</p> <p>NOTE: This is a self clearing bit. Once it is set to 1, the reset process will begin, and once it finishes, this bit will be self cleared.</p> <p>0 do not assert core0 debug reset 1 assert core0 debug reset</p>
16–14 Reserved	This read-only field is reserved and always has the value 0.

Table continues on the next page...

SRC_SCR field descriptions (continued)

Field	Description
13 core0_rst	Software reset for core0 only. NOTE: This is a self clearing bit. Once it is set to 1, the reset process will begin, and once it finishes, this bit will be self cleared. 0 do not assert core0 reset 1 assert core0 reset
12 -	This field is reserved. Reserved
11 eim_rst	EIM reset is needed in order to reconfigure the eim chip select. The software reset bit must de-asserted. The eim chip select configuration should be updated. The software bit must be re-asserted since this is not self-refresh.
10–7 mask_wdog_rst	Mask wdog_rst_b source. If these 4 bits are coded from A to 5 then, the wdog_rst_b input to SRC will be masked and the wdog_rst_b will not create a reset to the chip. NOTE: During the time the WDOG event is masked using SRC logic, it is likely that the WDOG Reset Status Register (WRSR) bit 1 (which indicates a WDOG timeout event) will get asserted. software / OS developer must prepare for this case. Re-enabling the WDOG is possible, by unmasking it in SRC, though it must be preceded by servicing the WDOG. However, for the case that the event has been asserted, the status bit (WRSR bit-1) will remain asserted, regardless of servicing the WDOG module. (Hardware reset is the only way to cause the de-assertion of that bit). any other code will be coded to 1010 i.e. wdog_rst_b is not masked 0101 wdog_rst_b is masked 1010 wdog_rst_b is not masked (default)
6–5 warm_rst_ bypass_count	Defines the XTALI cycles to count before bypassing the MMDC acknowledge for WARM reset. If the MMDC acknowledge will not be asserted before this counter has elapsed, then a COLD reset will be initiated. 00 Counter not to be used - system will wait until MMDC acknowledge until it is asserted. 01 Wait 16 XTALI cycles before changing WARM reset to a COLD reset. 10 Wait 32 XTALI cycles before changing WARM reset to a COLD reset. 11 Wait 64 XTALI cycles before changing WARM reset to a COLD reset
4–1 -	This field is reserved. Reserved
0 warm_reset_ enable	WARM reset enable bit. WARM reset will be enabled only if warm_reset_enable bit is set. Otherwise all WARM reset sources will generate COLD reset. 0 WARM reset disabled 1 WARM reset enabled

41.7.2 SRC Boot Mode Register 1 (SRC_SBMR1)

The Boot Mode register (SBMR) contains bits that reflect the status of Boot Mode Pins of the chip. The reset value is configuration dependent (depending on boot/fuses/IO pads).

If SRC_GPR10[28] bit is set, this bit instructs the ROM code to use the SRC_GPR9 register as if it is SBMR1. This allows software to override the fuse bits and boot from an alternate boot source.

Address: 20D_8000h base + 4h offset = 20D_8004h

Bit	31	30	29	28	27	26	25	24	23	22	21	20	19	18	17	16	15	14	13	12	11	10	9	8	7	6	5	4	3	2	1	0
R	BOOT_CFG4[7:0]								BOOT_CFG3[7:0]								BOOT_CFG2[7:0]								BOOT_CFG1[7:0]							
W																																
Reset	0	0	0	0	0	0	0	0	0	0	0	0	0	0	0	0	0	0	0	0	0	0	0	0	0	0	0	0	0	0	0	0

SRC_SBMR1 field descriptions

Field	Description
31–24 BOOT_CFG4[7:0]	Refer to fusemap.
23–16 BOOT_CFG3[7:0]	Refer to fusemap.
15–8 BOOT_CFG2[7:0]	Refer to fusemap.
BOOT_CFG1[7:0]	Refer to fusemap.

41.7.3 SRC Reset Status Register (SRC_SRSR)

The SRSR is a write to one clear register which records the source of the reset events for the chip. The SRC reset status register will capture all the reset sources that have occurred. This register is reset on ipp_reset_b. This is a read-write register.

For bit[6-0] - writing zero does not have any effect. Writing one will clear the corresponding bit. The individual bits can be cleared by writing one to that bit. When the system comes out of reset, this register will have bits set corresponding to all the reset sources that occurred during system reset. Software has to take care to clear this register by writing one after every reset that occurs so that the register will contain the information of recently occurred reset.

SRC Memory Map/Register Definition

Address: 20D_8000h base + 8h offset = 20D_8008h

Bit	31	30	29	28	27	26	25	24	23	22	21	20	19	18	17	16
R	0															
W																
Reset	0	0	0	0	0	0	0	0	0	0	0	0	0	0	0	0

Bit	15	14	13	12	11	10	9	8	7	6	5	4	3	2	1	0
R	0								wdog3_rst_b	jtag_sw_rst	jtag_rst_b	wdog_rst_b	ipp_user_reset_b	csu_reset_b	0	ipp_reset_b
W									tempense_rst_b	w1c	w1c	w1c	w1c	w1c		w1c
Reset	0	0	0	0	0	0	0	0	0	0	0	0	0	0	0	1

SRC_SRSR field descriptions

Field	Description
31–17 Reserved	This read-only field is reserved and always has the value 0.
16 warm_boot	<p>WARM boot indication shows that WARM boot was initiated by software. This indicates to the software that it saved the needed information in the memory before initiating the WARM reset. In this case, software will set this bit to '1', before initiating the WARM reset. The warm_boot bit should be used as indication only after a warm_reset sequence. Software should clear this bit after warm_reset to indicate that the next warm_reset is not performed with warm_boot. Please refer to Reset Sequence and De-Assertion for details on warm_reset.</p> <p>0 WARM boot process not initiated by software. 1 WARM boot initiated by software.</p>
15–9 Reserved	This read-only field is reserved and always has the value 0.
8 tempense_rst_b	Temper Sensor software reset. Indicates whether the reset was the result of software reset from on-chip Temperature Sensor.

Table continues on the next page...

SRC_SRSR field descriptions (continued)

Field	Description
	0 Reset is not a result of software reset from Temperature Sensor. 1 Reset is a result of software reset from Temperature Sensor.
7 wdog3_rst_b	IC Watchdog3 Time-out reset. Indicates whether the reset was the result of the watchdog3 time-out event. 0 Reset is not a result of the watchdog3 time-out event. 1 Reset is a result of the watchdog3 time-out event.
6 jtag_sw_rst	JTAG software reset. Indicates whether the reset was the result of software reset from JTAG. 0 Reset is not a result of software reset from JTAG. 1 Reset is a result of software reset from JTAG.
5 jtag_rst_b	HIGH - Z JTAG reset. Indicates whether the reset was the result of HIGH-Z reset from JTAG. 0 Reset is not a result of HIGH-Z reset from JTAG. 1 Reset is a result of HIGH-Z reset from JTAG.
4 wdog_rst_b	IC Watchdog Time-out reset. Indicates whether the reset was the result of the watchdog time-out event. 0 Reset is not a result of the watchdog time-out event. 1 Reset is a result of the watchdog time-out event.
3 ipp_user_reset_b	Indicates whether the reset was the result of the ipp_user_reset_b qualified reset. 0 Reset is not a result of the ipp_user_reset_b qualified as COLD reset event. 1 Reset is a result of the ipp_user_reset_b qualified as COLD reset event.
2 csu_reset_b	Indicates whether the reset was the result of the csu_reset_b input. NOTE: If case the csu_reset_b occurred during a WARM reset process, during the phase that ipg_clk is not available yet, then the occurrence of CSU reset will not be reflected in this bit. 0 Reset is not a result of the csu_reset_b event. 1 Reset is a result of the csu_reset_b event.
1 Reserved	This read-only field is reserved and always has the value 0.
0 ipp_reset_b	Indicates whether reset was the result of ipp_reset_b pin (Power-up sequence) 0 Reset is not a result of ipp_reset_b pin. 1 Reset is a result of ipp_reset_b pin.

41.7.4 SRC Interrupt Status Register (SRC_SISR)

Address: 20D_8000h base + 14h offset = 20D_8014h

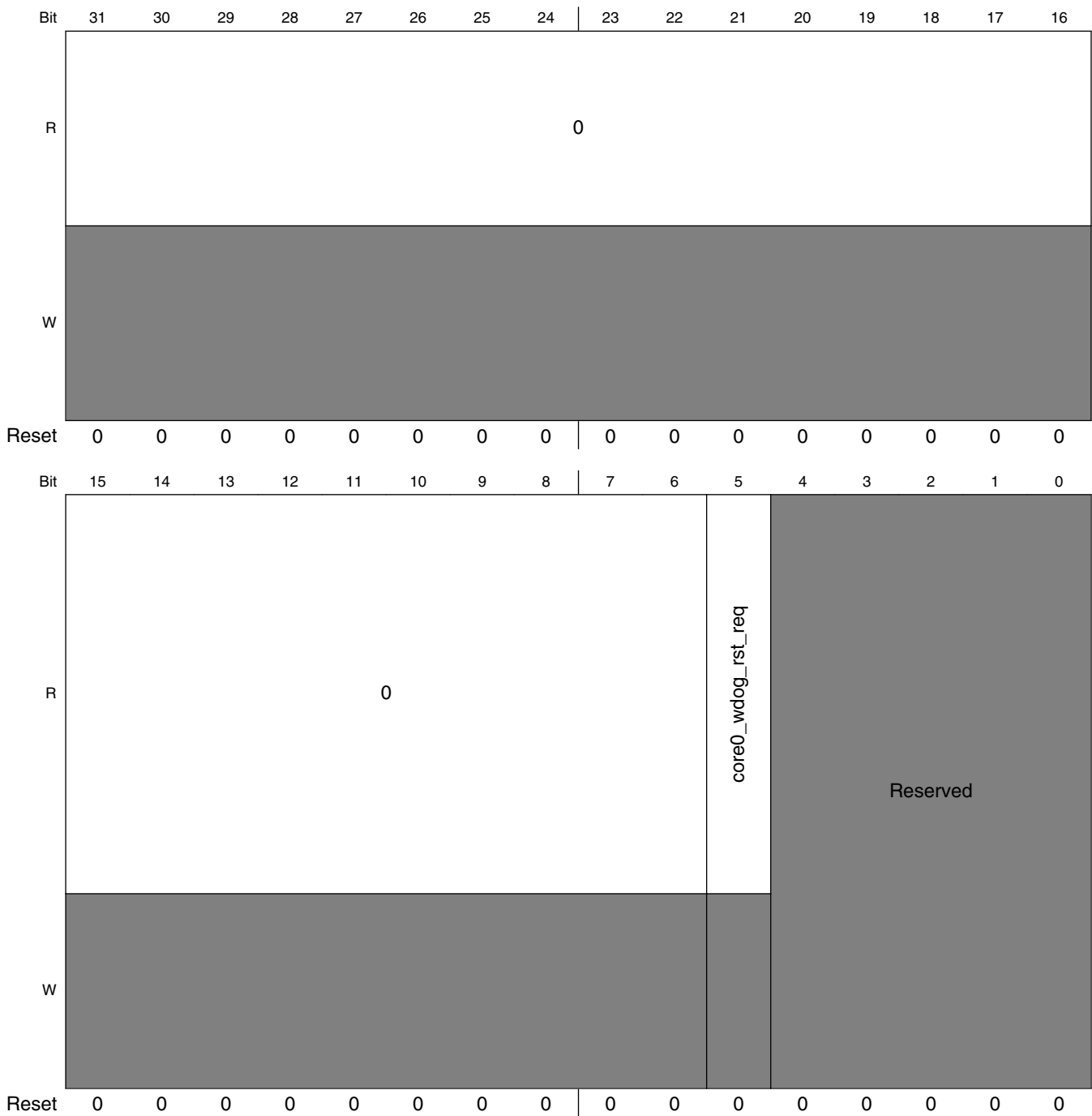

SRC_SISR field descriptions

Field	Description
31–6 Reserved	This read-only field is reserved and always has the value 0.
5 core0_wdog_rst_ req	WDOG reset request from core0. Read-only status bit.
-	This field is reserved. Reserved

41.7.5 SRC Boot Mode Register 2 (SRC_SBMR2)

The Boot Mode register (SBMR), contains bits that reflect the status of Boot Mode Pins of the chip. The default values for those bits depends on the values of pins/fuses during reset sequence, hence the question mark on their default value.

Address: 20D_8000h base + 1Ch offset = 20D_801Ch

Bit	31	30	29	28	27	26	25	24	23	22	21	20	19	18	17	16
R	0						BMOD[1:0]		0							
W																
Reset	0	0	0	0	0	0	0	0	0	0	0	0	0	0	0	0

Bit	15	14	13	12	11	10	9	8	7	6	5	4	3	2	1	0
R	0												BT_FUSE_SEL	DIR_BT_DIS	0	SEC_CONFIG[1:0]
W																
Reset	0	0	0	0	0	0	0	0	0	0	0	0	0	0	0	0

SRC_SBMR2 field descriptions

Field	Description
31–26 Reserved	This read-only field is reserved and always has the value 0.
25–24 BMOD[1:0]	BMOD[1:0] shows the latched state of the BOOT_MODE1 and BOOT_MODE0 signals on the rising edge of POR_B. See the Boot mode pin settings section of System Boot.
23–5 Reserved	This read-only field is reserved and always has the value 0.
4 BT_FUSE_SEL	BT_FUSE_SEL (connected to gpio bt_fuse_sel) shows the state of the BT_FUSE_SEL fuse. See Fusemap for additional information on this fuse.
3 DIR_BT_DIS	DIR_BT_DIS shows the state of the DIR_BT_DIS fuse. See Chapter 5, Fusemap for additional information on this fuse.
2 Reserved	This read-only field is reserved and always has the value 0.
SEC_CONFIG[1:0]	SECONFIG[1] shows the state of the SECONFIG[1] fuse. See Fusemap for additional information on this fuse. SECONFIG[0] shows the state of the SECONFIG[0] fuse. This fuse is shown as reserved in Fusemap (address 0x440[1]) because it does not have a user-relevant function.

41.7.6 SRC General Purpose Register 1 (SRC_GPR1)**NOTE**

This register is used by the ROM code and should not be used by application software.

Address: 20D_8000h base + 20h offset = 20D_8020h

Bit	31	30	29	28	27	26	25	24	23	22	21	20	19	18	17	16	15	14	13	12	11	10	9	8	7	6	5	4	3	2	1	0
R																																
W	PERSISTENT_ENTRY0																															
Reset	0	0	0	0	0	0	0	0	0	0	0	0	0	0	0	0	0	0	0	0	0	0	0	0	0	0	0	0	0	0	0	

SRC_GPR1 field descriptions

Field	Description
PERSISTENT_ENTRY0	Holds entry function for core0 for waking-up from low power mode. The SRC ensures that the register value will persist across system resets.

41.7.7 SRC General Purpose Register 2 (SRC_GPR2)

NOTE

This register is used by the ROM code and should not be used by application software.

Address: 20D_8000h base + 24h offset = 20D_8024h

Bit	31	30	29	28	27	26	25	24	23	22	21	20	19	18	17	16	15	14	13	12	11	10	9	8	7	6	5	4	3	2	1	0
R	PERSISTENT_ARG0																															
W																																
Reset	0	0	0	0	0	0	0	0	0	0	0	0	0	0	0	0	0	0	0	0	0	0	0	0	0	0	0	0	0	0	0	0

SRC_GPR2 field descriptions

Field	Description
PERSISTENT_ARG0	Holds argument of entry function for core0 for waking-up from low power mode. The SRC ensures that the register value will persist across system resets.

41.7.8 SRC General Purpose Register 3 (SRC_GPR3)

NOTE

This register is used by the ROM code and should not be used by application software.

Address: 20D_8000h base + 28h offset = 20D_8028h

Bit	31	30	29	28	27	26	25	24	23	22	21	20	19	18	17	16	15	14	13	12	11	10	9	8	7	6	5	4	3	2	1	0
R	-																															
W																																
Reset	0	0	0	0	0	0	0	0	0	0	0	0	0	0	0	0	0	0	0	0	0	0	0	0	0	0	0	0	0	0	0	0

SRC_GPR3 field descriptions

Field	Description
-	Read/write general purpose bits used to store an arbitrary value.

41.7.9 SRC General Purpose Register 4 (SRC_GPR4)

NOTE

This register is used by the ROM code and should not be used by application software.

Address: 20D_8000h base + 2Ch offset = 20D_802Ch

Bit	31	30	29	28	27	26	25	24	23	22	21	20	19	18	17	16	15	14	13	12	11	10	9	8	7	6	5	4	3	2	1	0	
R																																	
W																	-																
Reset	0	0	0	0	0	0	0	0	0	0	0	0	0	0	0	0	0	0	0	0	0	0	0	0	0	0	0	0	0	0	0		

SRC_GPR4 field descriptions

Field	Description
-	Read/write general purpose bits used to store an arbitrary value.

41.7.10 SRC General Purpose Register 5 (SRC_GPR5)

NOTE

This register is used by the ROM code and should not be used by application software.

Address: 20D_8000h base + 30h offset = 20D_8030h

Bit	31	30	29	28	27	26	25	24	23	22	21	20	19	18	17	16	15	14	13	12	11	10	9	8	7	6	5	4	3	2	1	0
R																																
W																	-															
Reset	0	0	0	0	0	0	0	0	0	0	0	0	0	0	0	0	0	0	0	0	0	0	0	0	0	0	0	0	0	0	0	

SRC_GPR5 field descriptions

Field	Description
-	Read/write general purpose bits used to store an arbitrary value.

41.7.11 SRC General Purpose Register 6 (SRC_GPR6)

NOTE

This register is used by the ROM code and should not be used by application software.

Address: 20D_8000h base + 34h offset = 20D_8034h

Bit	31	30	29	28	27	26	25	24	23	22	21	20	19	18	17	16	15	14	13	12	11	10	9	8	7	6	5	4	3	2	1	0
R																																
W																																
Reset	0	0	0	0	0	0	0	0	0	0	0	0	0	0	0	0	0	0	0	0	0	0	0	0	0	0	0	0	0	0	0	

SRC_GPR6 field descriptions

Field	Description
-	Read/write general purpose bits used to store an arbitrary value.

41.7.12 SRC General Purpose Register 7 (SRC_GPR7)

NOTE

This register is used by the ROM code and should not be used by application software.

Address: 20D_8000h base + 38h offset = 20D_8038h

Bit	31	30	29	28	27	26	25	24	23	22	21	20	19	18	17	16	15	14	13	12	11	10	9	8	7	6	5	4	3	2	1	0	
R																																	
W																	-																
Reset	0	0	0	0	0	0	0	0	0	0	0	0	0	0	0	0	0	0	0	0	0	0	0	0	0	0	0	0	0	0	0		

SRC_GPR7 field descriptions

Field	Description
-	Read/write general purpose bits used to store an arbitrary value.

41.7.13 SRC General Purpose Register 8 (SRC_GPR8)

NOTE

This register is used by the ROM code and should not be used by application software.

Address: 20D_8000h base + 3Ch offset = 20D_803Ch

Bit	31	30	29	28	27	26	25	24	23	22	21	20	19	18	17	16	15	14	13	12	11	10	9	8	7	6	5	4	3	2	1	0
R																																
W																																
Reset	0	0	0	0	0	0	0	0	0	0	0	0	0	0	0	0	0	0	0	0	0	0	0	0	0	0	0	0	0	0	0	

SRC_GPR8 field descriptions

Field	Description
-	Read/write general purpose bits used to store an arbitrary value.

41.7.14 SRC General Purpose Register 9 (SRC_GPR9)

NOTE

This register is used by the ROM code and should not be used by application software.

Address: 20D_8000h base + 40h offset = 20D_8040h

Bit	31	30	29	28	27	26	25	24	23	22	21	20	19	18	17	16	15	14	13	12	11	10	9	8	7	6	5	4	3	2	1	0
R	Reserved																															
W	Reserved																															
Reset	0	0	0	0	0	0	0	0	0	0	0	0	0	0	0	0	0	0	0	0	0	0	0	0	0	0	0	0	0	0	0	

SRC_GPR9 field descriptions

Field	Description
-	This field is reserved. Reserved.

41.7.15 SRC General Purpose Register 10 (SRC_GPR10)

NOTE

This register is used by the ROM code and should not be used by application software.

Address: 20D_8000h base + 44h offset = 20D_8044h

Bit	31	30	29	28	27	26	25	24	23	22	21	20	19	18	17	16
R							Reserved									
W																
Reset	0	0	0	0	0	0	0	0	0	0	0	0	0	0	0	0
Bit	15	14	13	12	11	10	9	8	7	6	5	4	3	2	1	0
R																
W																
Reset	0	0	0	0	0	0	0	0	0	0	0	0	0	0	0	0

SRC_GPR10 field descriptions

Field	Description
31–26 -	Read/write bits, for general purpose NOTE: Reset only by POR
25 -	This field is reserved. Reserved.
-	Read/write bits, for general purpose NOTE: Reset only by POR

Chapter 42

Synchronous Serial Interface (SSI)

42.1 Overview

This block guide presents the Synchronous Serial Interface (SSI), and discusses the architecture, the programming model, the operating modes, and initialization of SSI.

The SSI is a full-duplex, serial port that allows the chip to communicate with a variety of serial devices. These serial devices can be standard CODer-DECoder (CODECs), Digital Signal Processors (DSPs), microprocessors, peripherals, and popular industry audio codecs that implement the inter-IC sound bus standard (I2S) and Intel AC97 standard.

SSI is typically used to transfer samples in a periodic manner. The SSI consists of independent transmitter and receiver sections with independent clock generation and frame synchronization.

The [Figure 42-1](#) illustrates the organization of the SSI. It consists of control registers to set up the port, status register, separate transmit and receive circuits with FIFO registers, and separate serial clock and frame sync generation for the transmit and receive sections. The second set of Tx and Rx FIFOs, replicates the logic used for the first set of FIFOs.

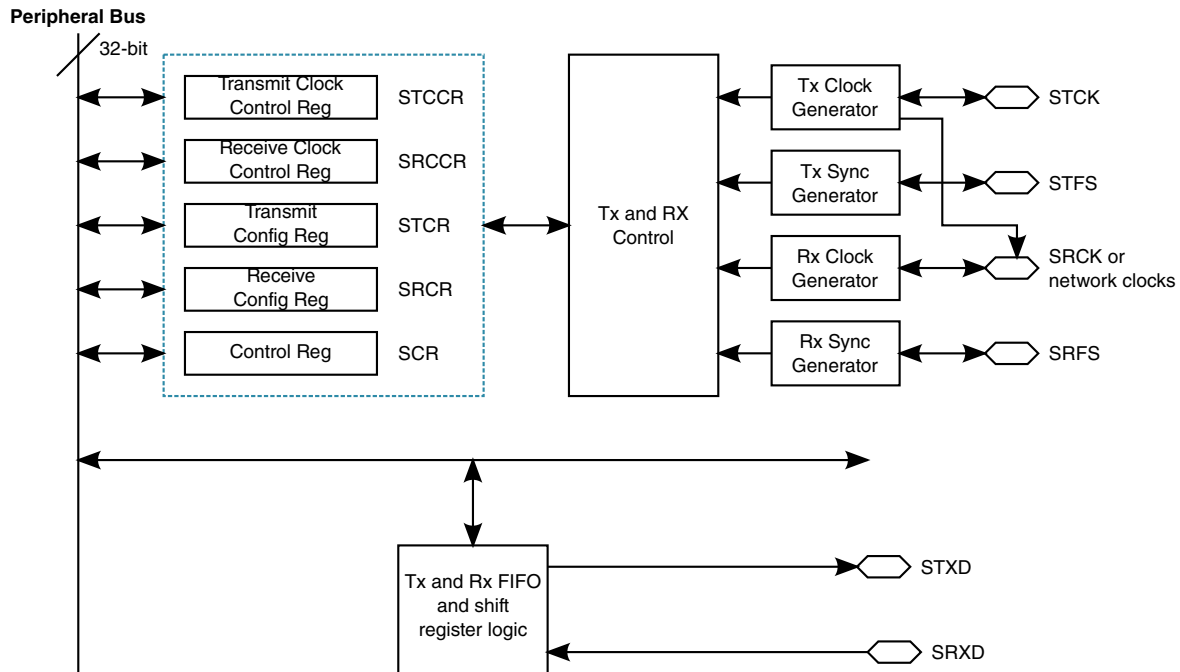

Figure 42-1. SSI Block Diagram

42.1.1 Features

The SSI includes the following features:

- Independent (asynchronous) or shared (synchronous) transmit and receive sections with separate or shared internal/external clocks and frame syncs, operating in Master or Slave mode.
- Normal mode operation using frame sync
- Network mode operation allowing multiple devices to share the port with as many as thirty-two time slots
- Gated Clock mode operation requiring no frame sync
- 2 sets of Transmit and Receive FIFOs. Each of the four FIFOs is 15x32 bits. The two sets of Tx/Rx FIFOs can be used in Network mode to provide 2 independent channels for transmission and reception (this mode is named as two-channel mode in the following descriptions)
- Programmable data interface modes such as I2S, LSB, MSB aligned
- Programmable word length (8, 10, 12, 16, 18, 20, 22 or 24 bits)
- Program options for frame sync and clock generation
- Programmable I2S modes (Master, Slave or Normal). Maximum audio sampling rate is 196kHz. (Note that maximum sampling rate depends on IPG frequency.) Minimum audio sampling rate is 8kHz. Network clock (as an oversampling clock to external device) available as output from SRCK in I2S Master mode

- AC97 support. Max frame rate is 48kHz. Min frame rate is 8kHz.
- Completely separate clock and frame sync selections for the receive and transmit sections. In AC97 standard, the clock is taken from an external source and frame sync is generated internally.
- SSI's system clock (generated inside CCM) can be used in I2S Transmitter Master mode. This system clock is also available as source clock for output SRCK in master mode, when operated in sync mode.
- Programmable internal clock divider
- Time Slot Mask Registers for reduced ARM platform overhead (for both Tx and Rx)
- SSI power-down feature

42.1.2 Modes of Operation

SSI has the following basic operating modes.

- **Normal Mode** : Asynchronous protocol, Synchronous protocol
 - **Normal Mode Transmit**
 - **Normal Mode Receive**
- **Network Mode** : Asynchronous protocol, Synchronous protocol
 - **Network Mode Transmit**
 - **Network Mode Receive**
- **Gated Clock Mode** : Synchronous protocol only
- **I2S Mode**
- **AC97 Mode**
 - **AC97 Fixed Mode** (SSI.SACNT[1]=0)
 - **AC97 Variable Mode** (SSI.SACNT[1]=1)

42.2 External Signal Description

42.2.1 Signals Overview

The Synchronous Serial Interface (SSI) is connected through the Digital Audio Multiplexer (AUDMUX). Refer to the AUDMUX chapter for programming details of the various multiplexing options.

Table 42-1. Off-Chip Block Signals

Name	I/O	Function	Reset State	Pull up
SRCK	I/O	Serial Receive Clock. SRCK can be used as either an input or an output. This clock signal is used by the receiver in asynchronous mode and is always continuous. During synchronous mode, the STCK port is used instead for clocking in data. In SSI synchronous modes, this port can be used as an output for the network clock (oversampling clock) . In I2S master mode, this signal can be used to output the network clock to an external CODEC.	0	Passive
SRFS	I/O	Serial Receive Frame Sync. The SRFS port can be used as either an input or an output. The frame sync is used by the receiver to synchronize the transfer of data. The frame sync signal can be one bit or one word in length and can occur one bit before the transfer of data or right at the transfer of data. If SRFS is configured as an input, the external device should drive SRFS during the rising edge of STCK or SRCK.	0	Passive
SRXD	I	Serial Receive Data. The SRXD port is an input and is used to bring serial data into the Receive Data Shift Register.	-	-
STCK	I/O	Serial Transmit Clock. The STCK port can be used as either an input or an output. This clock signal is used by the transmitter and can be either continuous or gated. During Gated Clock mode, data on the STCK port is valid only during the transmission of data, otherwise it is pulled to the inactive state. In Synchronous mode, this port is used by both the transmit and receive sections.	0	Passive
STFS	I/O	Serial Transmit Frame Sync. The STFS port can be used as either an input or an output. The frame sync is used by the transmitter to synchronize the transfer of data. The frame sync signal can be one bit or one word in length and can occur one bit before the transfer of data or right at the transfer of data. In Synchronous mode, this port is used by both the transmit and receive sections. In Gated Clock mode, frame sync signals are not used. If STFS is configured as an input, the external device should drive STFS during the rising edge of STCK if TSCKP is positive edge triggered. The external device should drive STFS during the falling edge of STCK if TSCKP is negative edge triggered.	0	Passive
STXD	O	Serial Transmit Data. The STXD port is an output and transmits data from the Serial Transmit Shift Register. The STXD port is an output port when data is being transmitted and is disabled between data word transmissions and on the trailing edge of the bit clock after the last bit of a word is transmitted.	0	Passive

The following figure shows the main SSI configurations. These ports support all transmit and receive functions with continuous or gated clock as shown.

NOTE

Gated clock implementations do not require the use of the frame sync ports (STFS and SRFS).

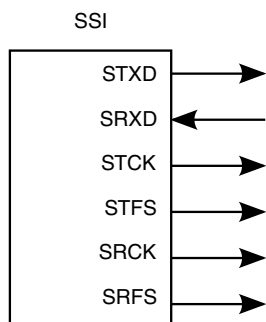

SSI Internal Continuous Clock for TX/RX (RXDIR = 1, TXDIR = 1, RFDIR = 1, TFDIR = 1, SYN = 0)

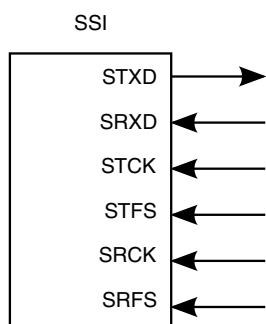

SSI External Continuous Clock for TX/RX (RXDIR = 0, TXDIR = 0, RFDIR = 0, TFDIR = 0, SYN = 0)

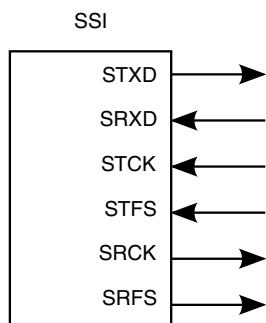

SSI Internal Continuous Clock for RX (RXDIR = 1, TXDIR = 0, RFDIR = 1, TFDIR = 0, SYN = 0)
SSI External Continuous Clock for TX

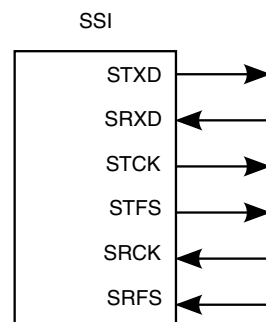

SSI Internal Continuous Clock for TX (RXDIR = 0, TXDIR = 1, RFDIR = 0, TFDIR = 1, SYN = 0)
SSI External Continuous Clock for RX

Figure 42-2. Asynchronous (SYN=0) SSI Configurations-Continuous Clock

External Signal Description

See the following figure for an example of the port signals for an 8-bit data transfer. Continuous and gated clock signals are shown, as well as the bit-length frame sync signal and the word-length frame sync signal.

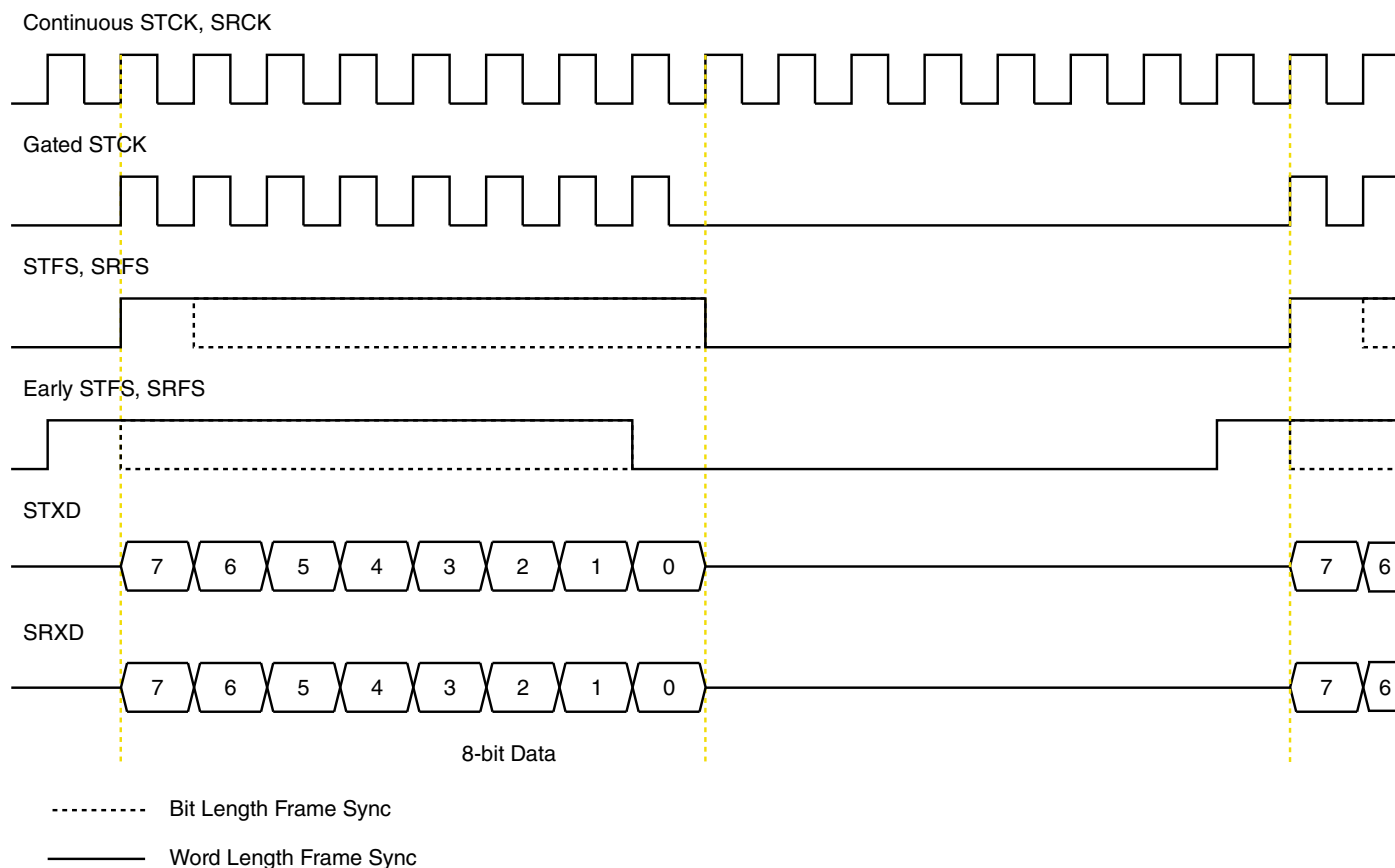

Figure 42-3. Serial Clock and Frame Sync Timing

See the table below for list of clock pin configurations.

Table 42-2. Clock Pin Configurations

SYN	RXDIR	TXDIR	RFDIR	TFDIR	SRCK	STCK	SRFS	STFS
Asynchronous Mode								
0	0	0	0	0	RCK in	TCK in	RFS in	TFS in
0	0	0	0	1	RCK in	TCK in	RFS in	TFS out
0	0	0	1	0	RCK in	TCK in	RFS out	TFS in
0	0	0	1	1	RCK in	TCK in	RFS out	TFS out
0	0	1	0	0	RCK in	TCK out	RFS in	TFS in
0	0	1	0	1	RCK in	TCK out	RFS in	TFS out
0	0	1	1	0	RCK in	TCK out	RFS out	TFS in
0	0	1	1	1	RCK in	TCK out	RFS out	TFS out
0	1	0	0	0	RCK out	TCK in	RFS in	TFS in

Table continues on the next page...

Table 42-2. Clock Pin Configurations (continued)

SYN	RXDIR	TXDIR	RFDIR	TFDIR	SRCK	STCK	SRFS	STFS
0	1	0	0	1	RCK out	TCK in	RFS in	TFS out
0	1	0	1	0	RCK out	TCK in	RFS out	TFS in
0	1	0	1	1	RCK out	TCK in	RFS out	TFS out
0	1	1	0	0	RCK out	TCK out	RFS in	TFS in
0	1	1	0	1	RCK out	TCK out	RFS in	TFS out
0	1	1	1	0	RCK out	TCK out	RFS out	TFS in
0	1	1	1	1	RCK out	TCK out	RFS out	TFS out
Synchronous Mode								
1	0	0	x	0	-	CK in	-	FS in
1	0	0	x	1	-	CK in	-	FS out
1	0	1	x	0	-	CK out	-	FS in
1	0	1	x	1	-	CK out	-	FS out
1	1	0	x	x	-	Gated in	-	-
1	1	1	x	x	-	Gated out	-	-

42.3 Clocks

The table found here describes the clock sources for SSI.

Please see [Clock Controller Module \(CCM\)](#) for clock setting, configuration and gating information.

Table 42-3. SSI Clocks

Clock name	Clock Root	Description
ccm_ssi_clk	ssi_clk_root	Module / system clock for bit clock generation
ipg_clk	ipg_clk_root	Peripheral clock
ipg_clk_s	ipg_clk_root	Peripheral access clock

42.4 SSI Transmit FIFO 0 & 1 Registers

The SSI Transmit FIFO registers are 15x32-bit registers. These registers are not directly accessible by the end user. Transmit Shift Register (TXSR) receives its values from these FIFO registers. Transmitted data is first-in-first-out.

When the Transmit Interrupt Enable (TIE) bit in the SIER and either of the Transmit FIFO Empty Enable (TFE0 or 1) bits in the SIER are set, an interrupt is asserted whenever the number of empty slots exceed or are equal to the selected threshold value of corresponding Tx-FIFO. The threshold value is contained in the corresponding Transmit FIFO Watermark (TFWM0 or 1) field in the SSI FIFO Control/Status Register (SFCSR).

42.5 SSI Transmit Shift Register (TXSR)

The SSI Transmit Shift Register (TXSR) is a 24-bit shift register that contains the data being transmitted.

This register is not directly accessible by the end user. When a continuous clock is used, data is shifted out to the Serial Transmit Data (STXD) port by the selected (internal/external) bit clock when the associated (internal/external) frame sync is asserted. When a gated clock is used, data is shifted out to the STXD port by the selected (internal/external) gated clock. The Word Length control bits (WL[3:0]) in the SSI Transmit and Receive Clock Control Register (STCCR) determine the number of bits to be shifted out of the TXSR before it is considered empty and can be written to again. This word length can be 8, 10, 12, 16, 18, 20, 22 or 24 bits. The data to be transmitted occupies the most significant portion of the shift register if TXBIT0 is '0', otherwise it occupies the least significant portion. The unused portion of the register is ignored. Data is always shifted out of this register with the Most Significant Bit (MSB) first when the SHFD bit of the STCR is cleared. If this bit is set, the Least Significant Bit (LSB) is shifted out first. The figures below show the transmitter loading and shifting operation. The figures show the working for some WL values, the same can be extended for other values.

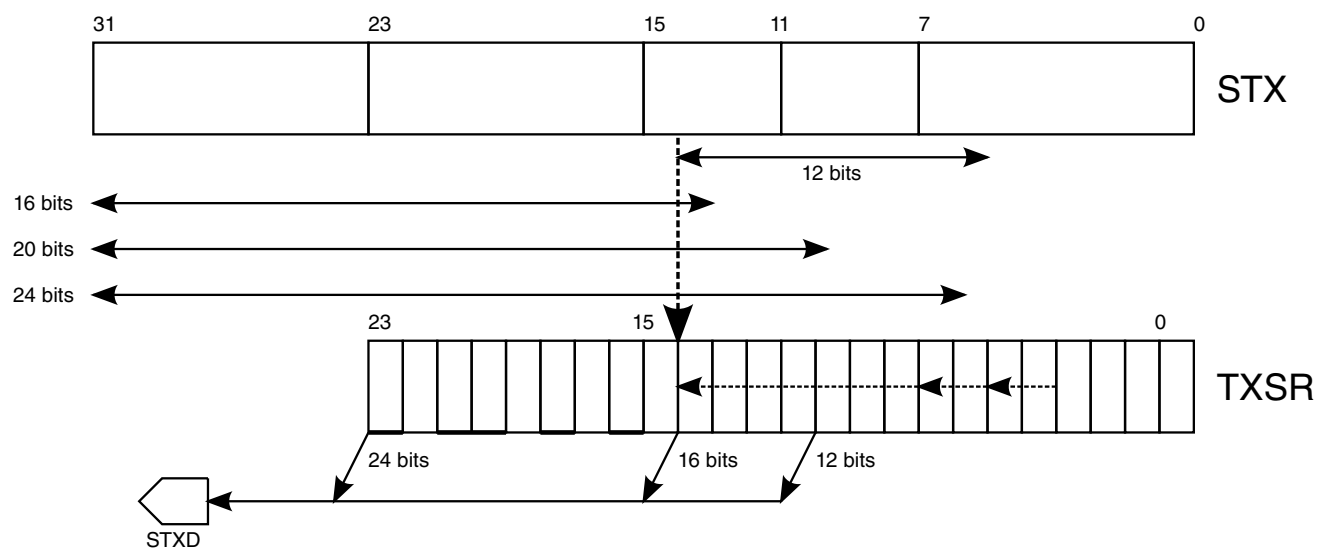

Figure 42-4. Transmit Data Path (TXBIT0=0, TSHFD=0) (MSB Alignment)

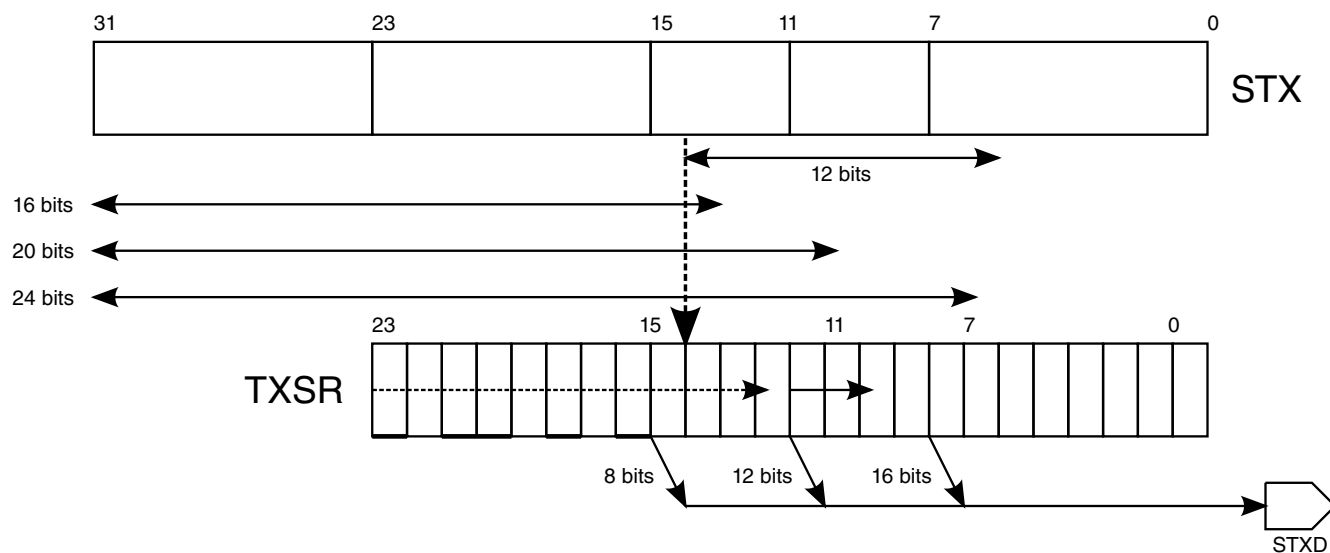

Figure 42-5. Transmit Data Path (TXBIT0=0, TSHFD=1) (MSB Alignment)

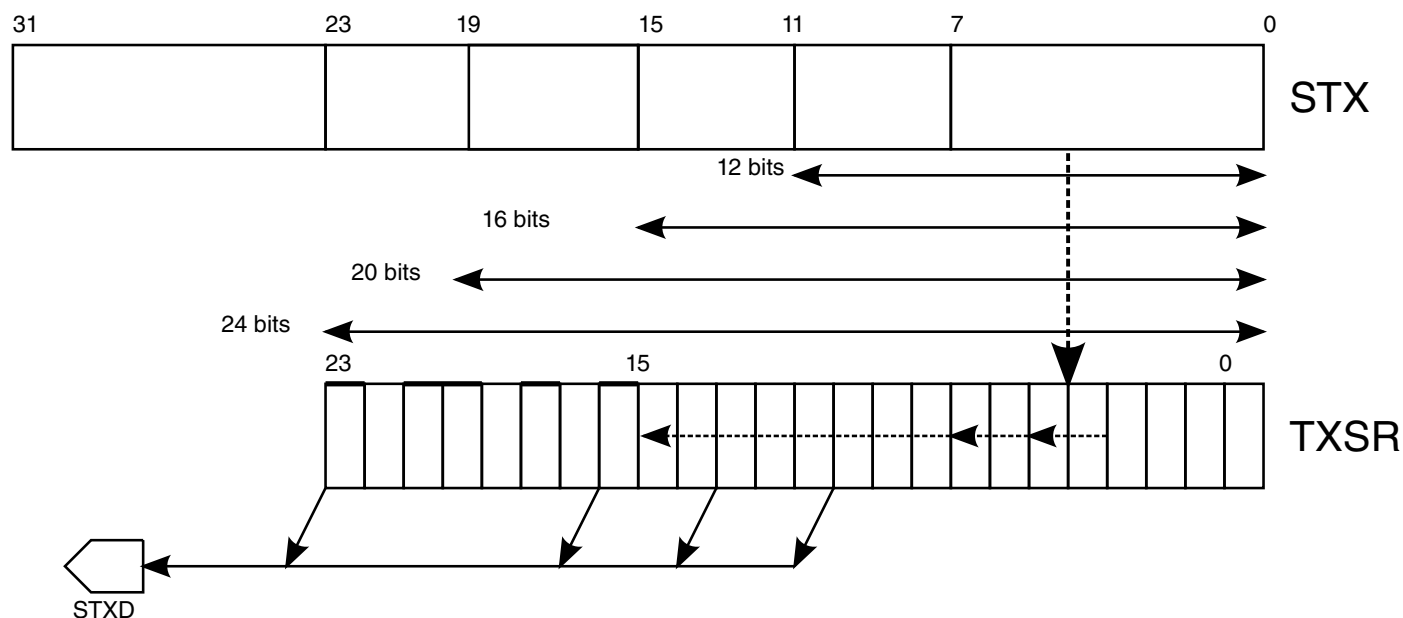

Figure 42-6. Transmit Data Path (TXBIT0=1, TSHFD=0) (LSB Alignment)

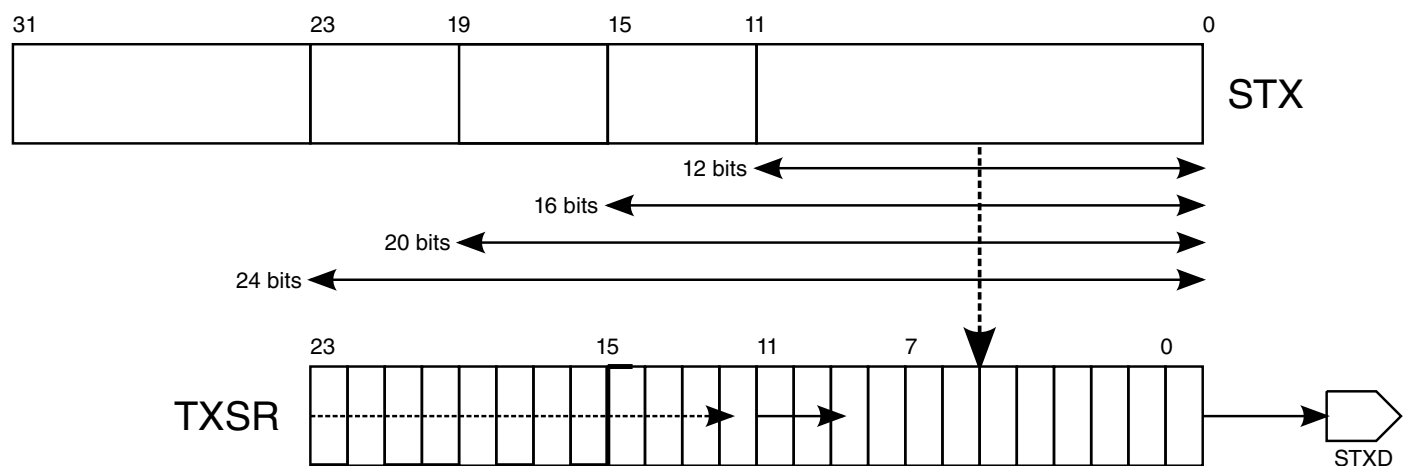

Figure 42-7. Transmit Data Path (TXBIT0=1, TSHFD=1) (LSB Alignment)

42.6 SSI Receive FIFO 0 and 1 Registers

The SSI Receive FIFO registers are 15x32-bit registers. These registers are not directly accessible by the end user. These FIFO registers receive data from the Receive Shift Register (RXSR). Received data is first-in-first-out.

When the Receive Interrupt Enable (RIE) bit in the SIER and either of the Receive FIFO Full Enable (RFF0_EN or RFF1_EN) bits in the SIER are set, an interrupt is asserted whenever the number of full slots exceeds or is equal to the selected threshold value of corresponding Rx-FIFO. The threshold value is contained in the corresponding Receive FIFO Watermark (RFBM0 or 1) field in the SSI FIFO Control/Status Register (SFCSR).

42.7 SSI Receive Shift Register (RXSR)

The SSI Receive Shift Register (RXSR) is a 24-bit, shift register that receives incoming data from the serial receive data SRXD port.

This register is not directly accessible by the end user. When a continuous clock is used, data is shifted in by the selected (internal/external) bit clock when the associated (internal/external) frame sync is asserted. When a gated clock is used, data is shifted in by the selected (internal/external) gated clock. Data is assumed to be received MSB first if the SHFD bit of the SSI.SRCR is cleared. If this bit is set, the data is received LSB first. Data is transferred to the appropriate SSI Receive Data Register (SRX0/1) or Receive FIFOs (if the receive FIFO is enabled and the corresponding SRX is full) after 8, 10, 12, 16, 18, 20, 22 or 24 bits have been shifted in depending on the WL[3:0] control bits. For receiving less than 24 bits of data, LSB bits are appended with zero. The figures below show the receiver loading and shifting operation. These figures show the operation for several values of WL and the same can be extended for other values.

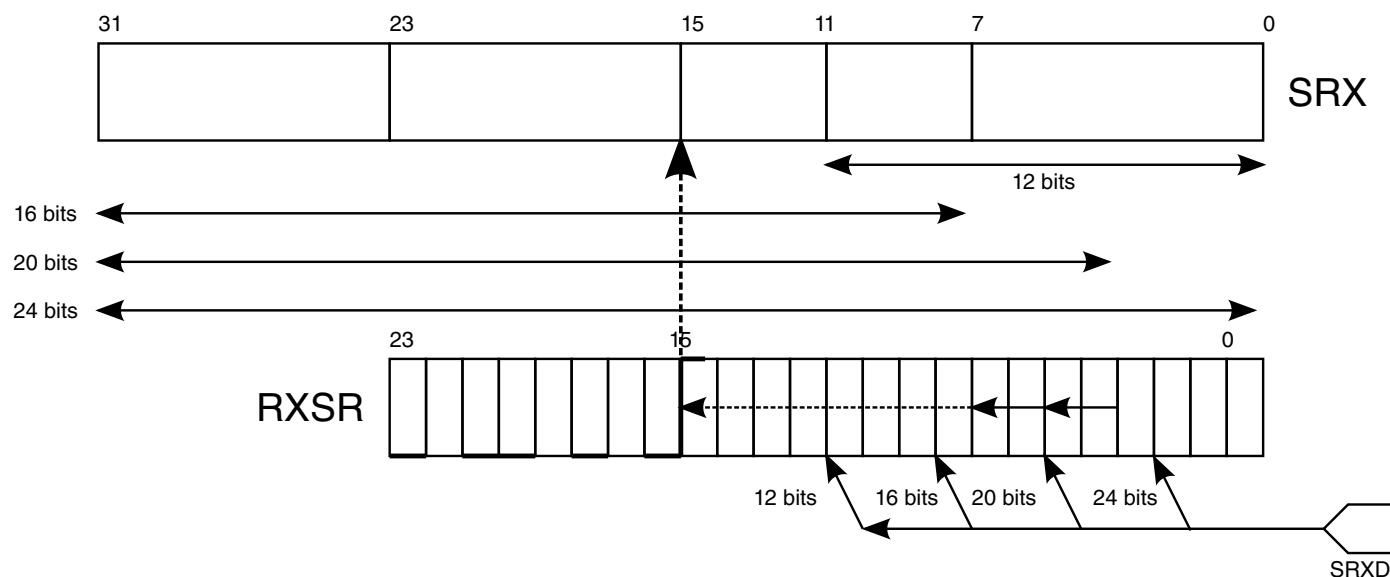

Figure 42-8. Receive Data Path (RXBIT0=0, RSHFD=0) (MSB Alignment)

SSI Receive Shift Register (RXSR)

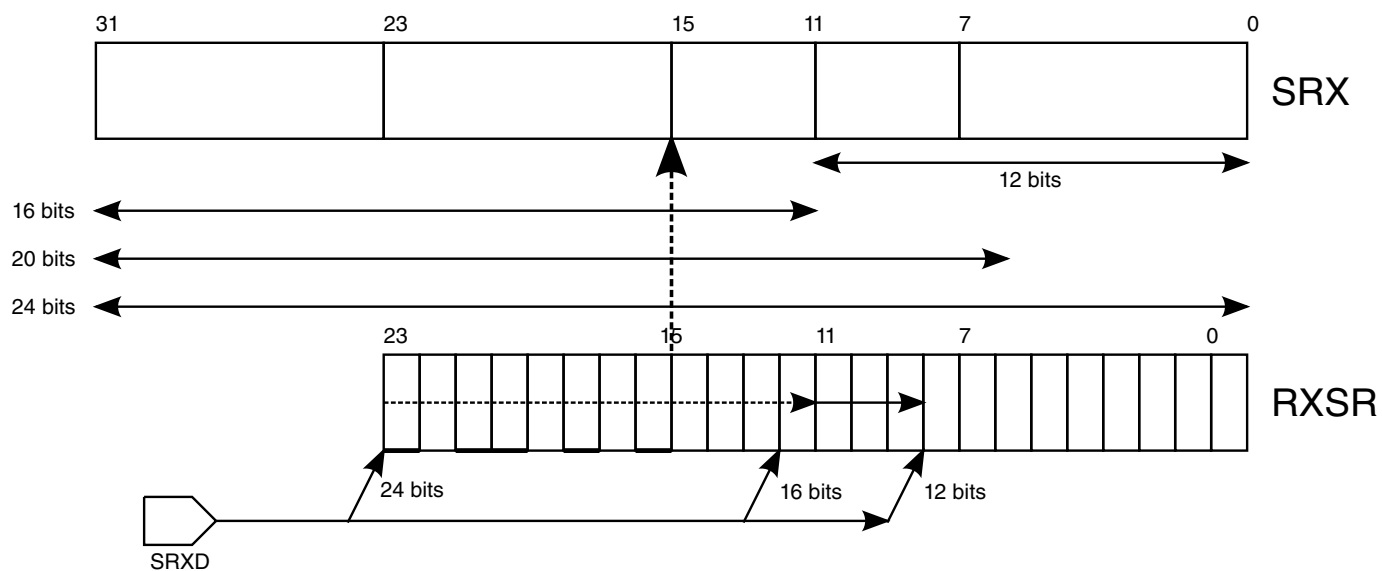

Figure 42-9. Receive Data Path (RXBIT0=0, RSHFD=1) (MSB Alignment)

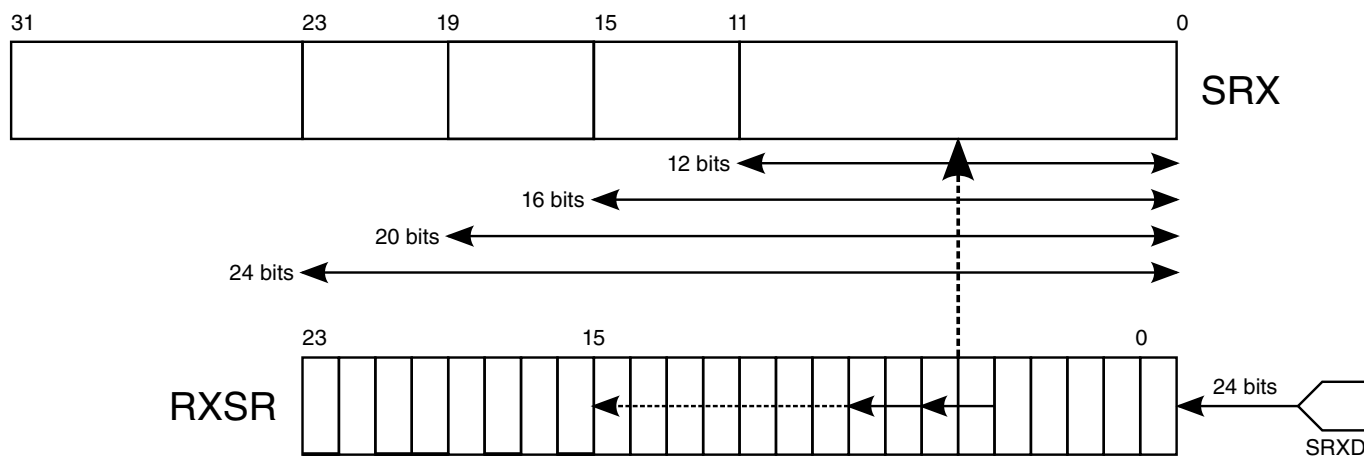

Figure 42-10. Receive Data Path (RXBIT0=1, RSHFD=0) (LSB Alignment)



synchronous mode. Also the shifting of data is independent and for receive section depends on RXBIT0 and RSHFD bits in SSI.SRCR register. In Asynchronous mode, the transmitter and receiver each has its own clock and frame synchronization signals.

Normal or Network mode can be selected. In Normal mode, the SSI functions with one data word of I/O per frame. In Network mode, any number from two to thirty-two data words of I/O per frame can be used. Network mode is typically used in time division multiplex networks with other processors or CODECs, allowing interface to time division multiplexed networks without additional logic. Gated clock mode option can be selected in Normal synchronous mode only. During Gated clock mode the clock is not-continuous and runs only during data-transmission. These distinctions result in the basic operating modes that allow the SSI to communicate with a wide variety of devices.

The SSI supports both Normal and Network modes, and these can be selected independently of whether the transmitter and receiver are synchronous or asynchronous. Typically these protocols are used in a periodic manner, where data is transferred at regular intervals, such as at the sampling rate of an external CODEC. Both modes use the concept of a frame. The beginning of the frame is marked with a frame sync when programmed with continuous clock. The frame sync occurs at a periodic interval. The length of the frame is determined by the DC[4:0] bits in either the SSI.SRCCR or SSI.STCCR register, depending on whether data is being transmitted or received. The number of words transferred per frame depends on the mode of the SSI.

In Normal mode, one data word is transferred per frame. In Network mode, the frame is divided into anywhere between two and thirty-two time slots, where in each time slot one data word can optionally be transferred.

Apart from the above basic modes of operation, SSI supports the following modes which require some specific programming.

- I2S mode
- AC97 mode
 - AC97 Fixed mode
 - AC97 Variable mode

In (non-I2S) slave modes (external frame sync), the programmed word length setting of the SSI should be equal to the word length setting of the master. In I2S slave mode, the programmed word length setting of the SSI can be lesser than or equal to the word length setting of the I2S master (external CODEC).

In slave modes, the programmed frame length setting (DC bits) of the SSI can be lesser than or equal to the frame length setting of the master (external CODEC).

The following sections provide detailed descriptions of the above modes.

42.8.1.1 Normal Mode

Normal mode is the simplest mode of the SSI. It is used to transfer data in one time slot per frame.

A time slot is a unit of data and the WL[3:0] bits define the number of bits in a time slot. In Continuous Clock mode, a frame sync occurs at the beginning of each frame. The length of the frame is determined by the following factors:

- The period of the Serial Bit Clock (DIV2, PSR, PM[7:0] bits for internal clock or the frequency of the external clock on the STCK port)
- The number of bits per time slot (WL[3:0] bits)
- The number of time slots per frame (DC[4:0] bits)

If Normal mode is configured with more than one time slot per frame, data is transferred only in the first time slot. No data is transferred in subsequent time slots. In Normal mode, DC[4:0] values corresponding to more than a single time slot in a frame, only results in lengthening of the frame.

42.8.1.1.1 Normal Mode Transmit

The conditions for data transmission from the SSI in Normal mode are:

- SSI Enabled (SSIEN = 1)
- Write data to Transmit Data Register (STX)
- Transmitter Enabled (TE = 1)
- Frame sync active (for continuous clock case)
- Bit clock begins

When the above conditions occur in Normal mode, the next data word is transferred into the Transmit Shift Register (SSI.TXSR) from the Transmit Data Register 0 (SSI.STX0), or from the Transmit FIFO 0 Register, if transmit FIFO 0 is enabled. The new data word is transmitted on arrival of frame-sync preceded by clocks in continuous clock mode. In gated-external mode, data word is transmitted on arrival of frame-sync. In gated-internal mode, data word is transmitted whenever data is available in Tx-FIFO.

If Transmit FIFO 0 is not enabled and the transmit data register empty enable (TDE0_EN) and transmit interrupt enable (TIE) bits are set, transmit interrupt occurs when the word in SSI_STX0 is shifted to Transmit Shift (SSI.TXSR) register for shifting.

If Transmit FIFO 0 is enabled and the transmit fifo empty enable (TFE0_EN) and transmit interrupt enable (TIE) bits are set, transmit interrupt occurs when the number of empty slots in Transmit Fifo 0 exceed or are equal to the selected threshold value i.e.

Transmit Fifo 0 Watermark (TFWM0) value. If transmit FIFO 0 is enabled and filled with data, 15 data words can be transferred before the core must write new data to the SSI.STX0 register.

The STXD port is disabled except during the data transmission period. For a continuous clock, the optional frame sync output and clock outputs are not disabled, even if both receiver and transmitter are disabled.

42.8.1.1.2 Normal Mode Receive

The conditions for data reception from the SSI are:

- SSI enabled (SSIEN = 1)
- Receiver enabled (RE = 1)
- Frame sync active (for continuous clock case)
- Bit clock begins

With the above conditions in Normal mode with a continuous clock, each time the frame sync signal is generated (or detected) a data word is clocked in. With the above conditions and a gated clock, each time the clock begins, a data word is clocked in.

If Receive FIFO 0 is not enabled and Receive Interrupt enable (RIE) and Received Data 0 Ready enable (RDR0_EN) bits are set, receive interrupt occurs when received data word is transferred from the Receive Shift Register (SSI.RXSR) to the Receive Data Register 0 (SSI.SRX0), thus setting the Receive Data Ready 0 (RDR0) flag.

If Receive FIFO 0 is enabled, and Receive Interrupt enable (RIE) and Received Fifo 0 full enable (RFF0_EN) bits are set, receive interrupt occurs when the received data word is transferred to the Receive FIFO 0 and Receive FIFO 0 reaches the selected threshold and results in Receive FIFO Full 0 (RFF0) flag to get set.

The core program has to read the data from the Receive Data Register 0 (SSI.SRX0) (in case Receive FIFO0 is disabled) before a new data word is transferred from the Receive Shift Register (SSI.RXSR), otherwise the Receive Overrun Error 0 (ROE0) bit is set. If receive FIFO 0 is enabled, the Receive Overrun Error 0 (ROE0) bit is set when the Receive FIFO 0 data level reaches the selected threshold and a new data word is ready to be transferred to the Receive FIFO 0.

See the following figure for an illustration of transmitter and receiver timing for an 8-bit word in the first time slot in Normal mode, continuous clock with a late word length frame sync. The Tx Data register is loaded with the data to be transmitted. On arrival of the clock, this data is transferred to the Transmit Shift Register, which gets transmitted on arrival of the frame-sync on the STXD output. Simultaneously, the Receive Shift Register shifts in the received data available on the SRXD input and, at the end of the time slot, this data is transferred to the Rx Data Register.

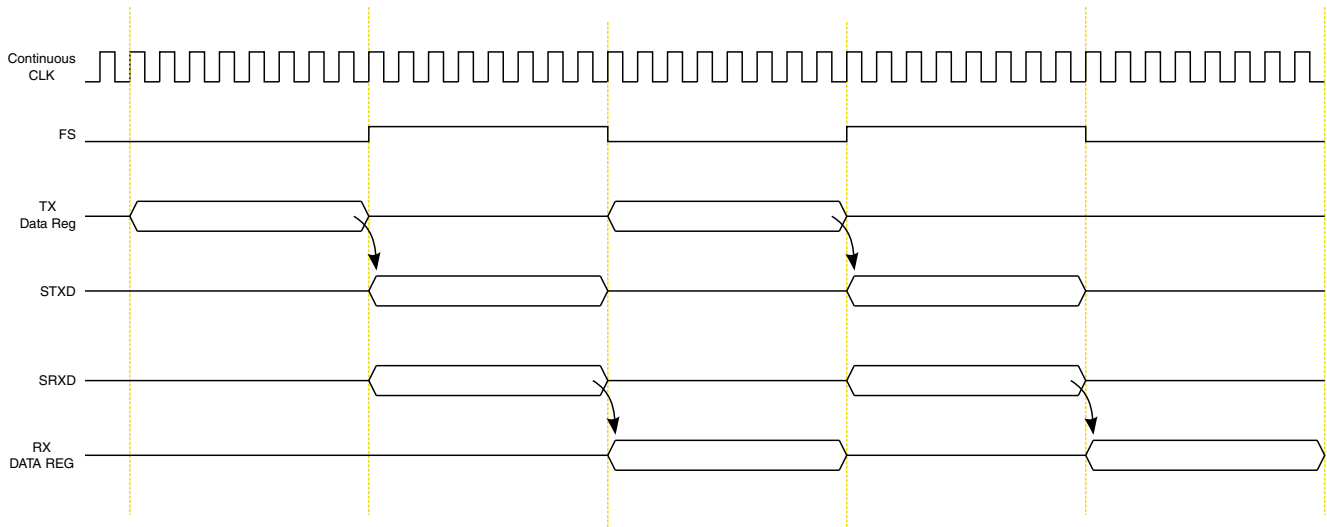

Figure 42-12. Normal Mode Timing - Continuous Clock

The following figure shows a similar case for internal (SSI generates clock) gated clock mode and [Figure 42-14](#) shows a case for external (SSI receives clock) gated clock mode.

NOTE

A pull-down resistor is required in the gated clock case because the clock port is disabled between transmissions.

The Tx Data register is loaded with the data to be transmitted. On arrival of the clock, this data is transferred to the Transmit Shift Register, which gets transmitted on arrival of the frame-sync on the STXD output. Simultaneously, the Receive Shift Register shifts in the received data available on the SRXD input and, at the end of the time slot, this data is transferred to the Rx Data Register. In case of Internal Gated clock mode, the Tx Data line and clock output port are put in the high-impedance state at the end of transmission of the last bit (at the completion of the complete clock cycle), whereas, in External Gated clock mode, the Tx Data line is tri-stated at the last inactive edge of the incoming bit clock (during the last bit in a data word).

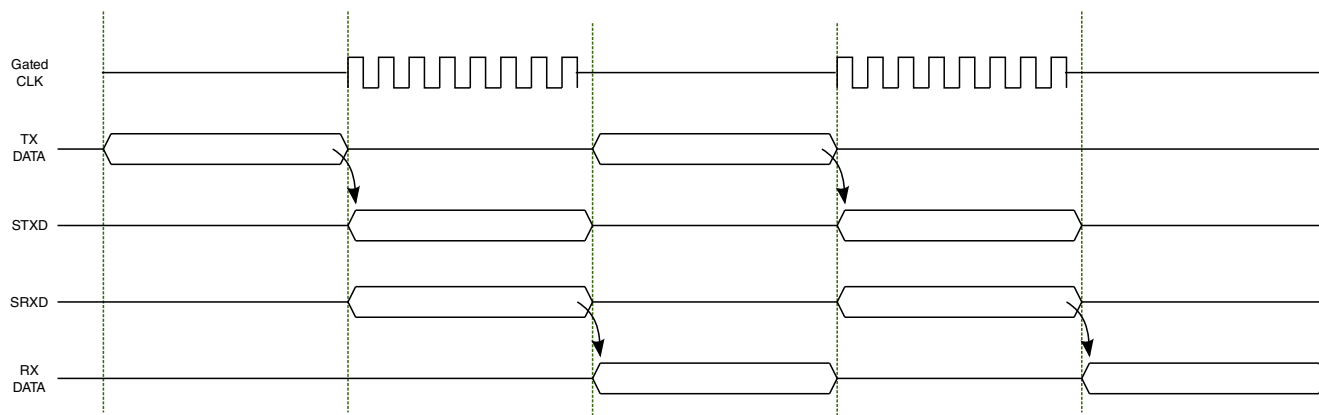

Figure 42-13. Normal Mode Timing - Internal Gated Clock

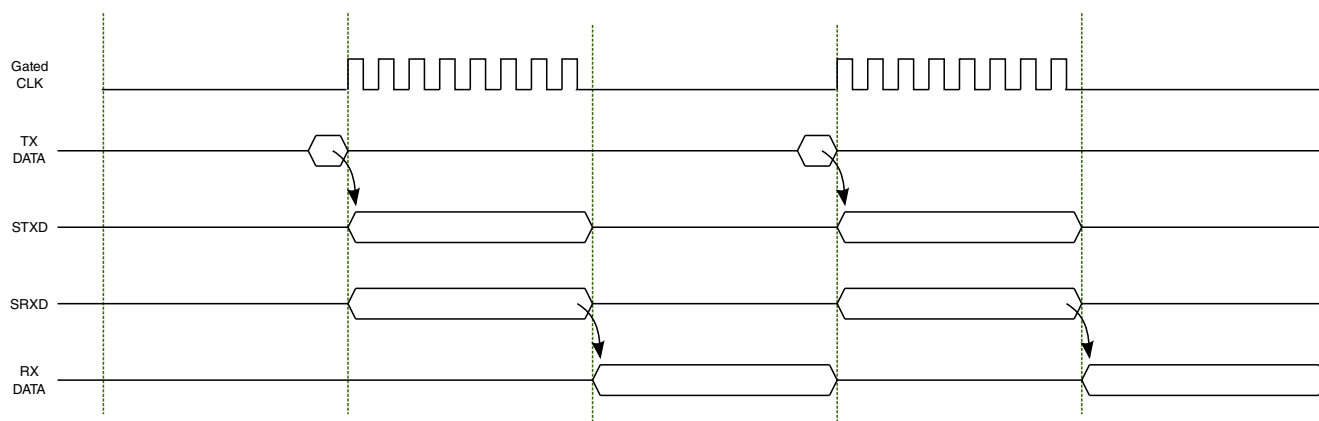

Figure 42-14. Normal Mode Timing - External Gated Clock

42.8.1.2 Network Mode

Network mode is used for creating a Time Division Multiplexed (TDM) network, such as a TDM CODEC network or a network of DSPs.

In Continuous Clock mode, a frame sync occurs at the beginning of each frame. In this mode, the frame is divided into more than one time slot. During each time slot, one data word can be transferred. Each time slot is then assigned to an appropriate CODEC or DSP on the network. The DSP can be a master device that controls its own private network, or a slave device that is connected to an existing TDM network and occupies a few time slots.

The frame sync signal indicates the beginning of a new data frame. Each data frame is divided into time slots and transmission and/or reception of one data word can occur in each time slot (rather than in just the frame sync time slot as in Normal mode). The frame rate dividers, controlled by the DC[4:0] bits, select two to thirty-two time slots per frame. The length of the frame is determined by the following factors:

- The period of the serial bit clock (PSR, PM[7:0] bits for internal clock, or the frequency of the external clock on the STCK port)
- The number of bits per sample (WL[3:0] bits)
- The number of time slots per frame (DC[4:0] bits)

In Network mode, data can be transmitted in any time slot. The distinction of the Network mode is that each time slot is identified with respect to the frame sync (data word time). This time slot identification allows the option of transmitting data during the time slot by writing to the STX registers or ignoring the time slot as determined by SSI.STMSK register bits. The receiver is treated in the same manner and received data is only transferred to the receive data register/fifo if the corresponding time slot is enabled (through SSI.SRMSK).

By utilizing the SSI.STMSK and SSI.SRMSK registers, software only has to service the SSI during valid time slots. This eliminates any overhead associated with unused time slots. See [SSI Memory Map/Register Definition](#) for more information on SSI.STMSK and SSI.SRMSK.

In the Two-Channel mode of operation, the second set of Transmit and Receive FIFOs and Data Registers are used to create two separate channels. These channels are completely independent, with a their own set of Core interrupts and DMA requests, which are identical to the ones available for the default channel. In this mode, data is transmitted/received in enabled time slots alternately from/to FIFO 0 and FIFO 1, starting from FIFO 0. The first data word is taken from FIFO 0 and transmitted in the first enabled time slot and subsequently, data is loaded from FIFO 1 and FIFO 0 alternately and transmitted. Similarly, the first received data is sent to FIFO 0 and subsequent data is sent to FIFO 1 and FIFO 0 alternately. Time slots can be selected through the Transmit and Receive Time Slot Mask registers (SSI.STMSK and SSI.SRMSK). For using this mode of operation, the TCH_EN bit (SCR[8]) needs to be set.

42.8.1.2.1 Network Mode Transmit

The transmit portion of SSI is enabled when the SSIEN and the TE bits in the SSI.SCR are both set. However, for continuous clock, when the TE bit is set, the transmitter is enabled only after detection of a new frame sync (transmission starts from the next frame boundary).

Normal start-up sequence for transmission is to perform the following:

1. Enable Network Mode.
2. Enable SSI
3. Write the data to be transmitted to the SSI.STX register. This clears the TDE flag
4. Set the TE bit to enable the transmitter on the next frame boundary (for continuous clock case).
5. Enable transmit interrupts.

(Alternatively, the programmer may decide not to transmit in a time slot by configuring the STMSK.) TDE flag is set as data is shifted from SSI.STX register to TXSR, but the STXD port remains disabled during the time slots. When the next frame sync is detected or generated (continuous clock), the data word in TXSR and is shifted out (transmitted). When the SSI.STX register is empty, the TDE bit is set, which causes a transmitter interrupt (in case the FIFO is disabled) to be sent if the TIE bit is set. Software can poll the TDE bit or use interrupts to reload the STX register with new data for the next time slot. Failing to reload the SSI.STX register before the TXSR is finished shifting (empty) causes a transmitter underrun and the TUE error bit is set. In case the FIFO is enabled, the TFE flag is set in accordance with the watermark setting and this flag causes the transmitter interrupt to occur.

The operation of clearing the TE bit disables the transmitter after completion of transmission of the current frame. Setting the TE bit enables transmission from the next frame. During that time the STXD port is disabled. The TE bit should be cleared after the TDE bit is set to ensure that all pending data is transmitted.

To summarize, the Network mode transmitter generates interrupts every enabled time slot (when FIFO is disabled) and requires the core program to respond to each enabled time slot. These responses from the core are one of the following:

- Write data in data register to enable transmission in the next time slot.
- Configure the time slot register to disable transmission in the next time slot (unless time slot is already masked by SSI.STMSK register bit).
- Do nothing-transmit underrun occurs at the beginning of the next time slot and the previous data is re-transmitted.

In the Two-Channel mode of operation, both the channels (Data Registers, FIFOs, Interrupts and DMA requests) operate in the same manner, as described above. The only difference in case of the second channel is that the Interrupts related to this channel are generated only in case this mode of operation is selected (TDE1 is low by default).

42.8.1.2.2 Network Mode Receive

The receiver portion of the SSI is enabled when both the SSIEN and the RE bits in the SSI.SCR are set. However, the receive enable only takes place during that time slot if RE is enabled before the second to last bit of the word. If the RE bit is cleared, the receiver is disabled at the end of the current frame.

SSI is capable of finding the start of the next frame automatically. When the word is completely received, it is transferred to the SRX register, which sets the RDR bit (Receive Data Ready). Setting the RDR bit causes a receive interrupt to occur if the receiver interrupt is enabled (the RIE bit is set) and (Receive data ready enable) RDR_EN bit is set. The second data word (second time slot in the frame), begins shifting in immediately after the transfer of the first data word to the SSI.SRX register. The core program has to read the data from the Receive Data Register (which clears RDR) before the second data word is completely received (ready to transfer to RX data register) or a receive overrun error occurs (the ROE bit is set).

An interrupt can occur after the reception of each enabled data word or the programmer can poll the RDR flag. The core program response can be one of the following:

- Read RX and use the data.
- Read RX and ignore the data.
- Do nothing-the receiver overrun exception occurs at the end of the current time slot.

NOTE

For a continuous clock, the optional frame sync output and clock output signals are not affected, even if the transmitter or receiver is disabled. TE and RE do not disable the bit clock or the frame sync generation. To disable the bit clock and the frame sync generation, the SSIEN bit in the SSI.SCR can be cleared or TFR_CLK_DIS/RFR_CLK_DIS bits can be set, or the port control logic external to the SSI (for example, in the IOMUXC) can be re configured.

In the Two-Channel mode of operation, both the channels (Data Registers, FIFOs, Interrupts and DMA requests) operate in the same manner, as described above. The only difference in case of the second channel is that the Interrupts related to this channel are generated only in case this mode of operation is selected.

The transmitter and receiver timing for an 8-bit word with continuous clock, FIFO disabled, three words per frame sync in Network mode is shown in the figure below).

NOTE

The transmitter repeats the value 0x5E because of an underrun condition

Functional Description

For the receive section, data received on the SRXD pin gets transferred to the Rx Data register at the end of each time slot. If the FIFO is disabled, the RDR flag gets set and causes a receiver interrupt if RE, RIE and RDR_EN bits are set. If the FIFO is enabled, then the RFF flag is used for interrupt generation (this flag is set in accordance with the watermark settings). Here all time slots are enabled. The receive data ready flag is set after reception of the first data (0x55). Since the flag is not cleared (Rx Data Register is not read by core), the Receive Overrun Error (ROE) flag is set on reception of the next data (0x5E). ROE flag is cleared on writing '1' to the corresponding interrupt status bit in SSI Status Register.

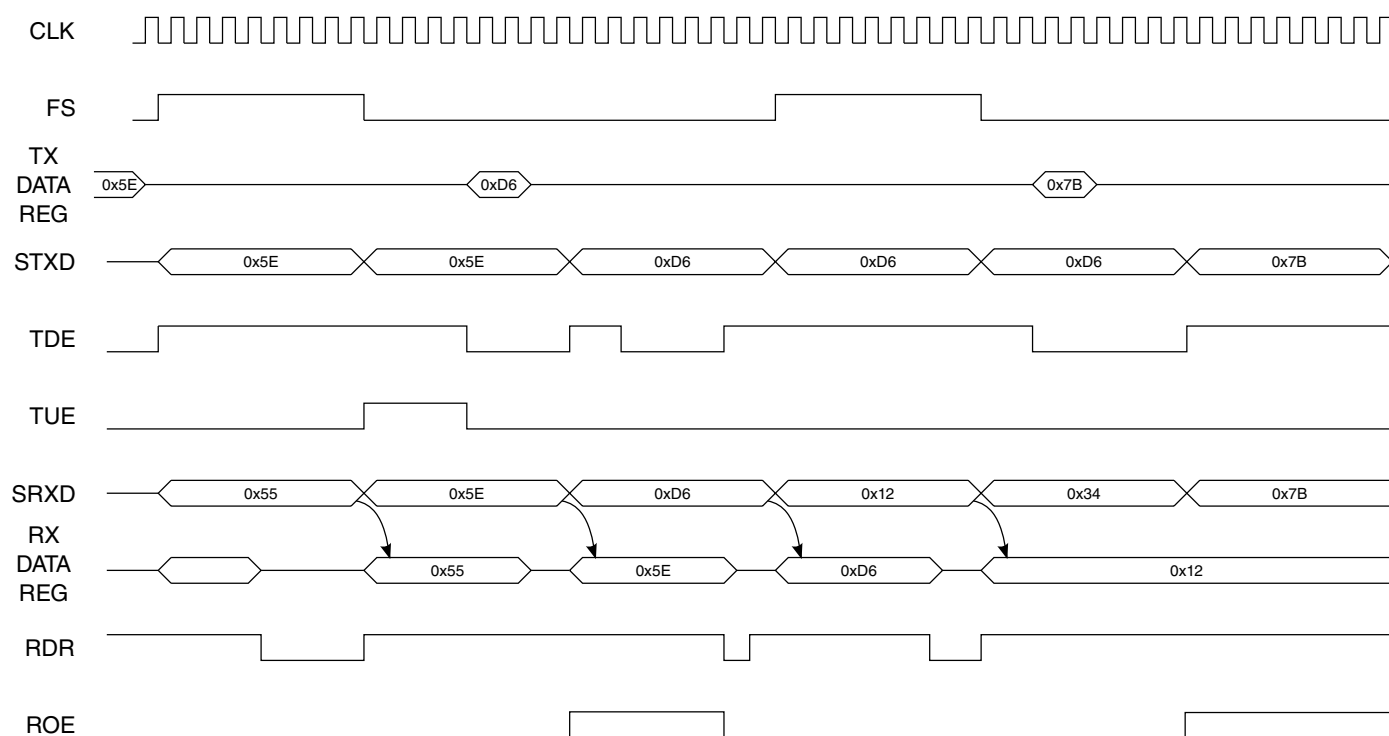

Note: Processor must write to '1' to the corresponding TUE/ROE Interrupt status bit in SISR to clear TUE/ROE Interrupt.

Figure 42-15. Network Mode Timing - Continuous Clock

42.8.1.3 Gated Clock Mode

Gated Clock mode is often used to connect to SPI-type interfaces on Micro controller Units (MCUs) or external peripheral chips. In Gated Clock mode, the presence of the clock indicates that valid data is on the STXD or SRXD ports.

For this reason, no frame sync is needed in this mode. Once transmission of data has completed, the clock is pulled to the inactive state. Gated clocks are allowed for both the transmit and receive sections with either internal or external clock in Normal mode. Gated clocks are not allowed in Network mode. See [Table 42-2](#) ("Clock Pin Configurations") for SSI configuration for gated-mode operation.

The clock runs when the TE bit and/or the RE bit are appropriately enabled. For the case of internally generated clock, all internal bit clocks, word clocks, and frame clocks continue to operate. When a valid time slot occurs (such as the first time slot in Normal mode), the internal bit clock is enabled onto the appropriate clock port. This allows data to be transferred out in periodic intervals in Gated Clock mode. With an external clock, the SSI waits for a clock signal to be received. Once the clock begins, valid data is shifted in. Care should be taken to clear all DC bits (0x00000) when SSI is used in Gated mode. In gated mode of operation the TFS, RFS, TLS, RLS, TFRC and RFRC bits of SSI.AISR register are not generated.

For Gated clock operated in external clock mode, a proper clock signalling must be applied to the SSI STCK in order for it to function properly. When TSCKP is 0, CLK_IST value should be 1. When TSCKP is 1, CLK_IST value should be 0. If the SSI uses rising edge transition to clock data (TSCKP=0) and the falling edge transition to latch data (RSCKP=0), the clock must be in an active low state when idle. If the SSI uses falling edge transition to clock data (TSCKP=1) and the rising edge transition to latch data (RSCKP=1), the clock must be in an active high state when idle. The figures below illustrate the different edge clocking/latching.

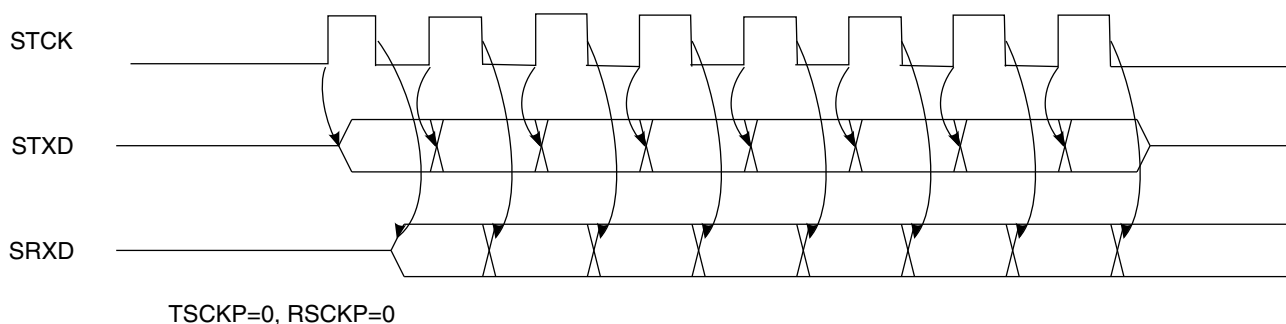

Figure 42-16. Internal Gated Mode Timing - Rising Edge Clocking / Falling Edge Latching

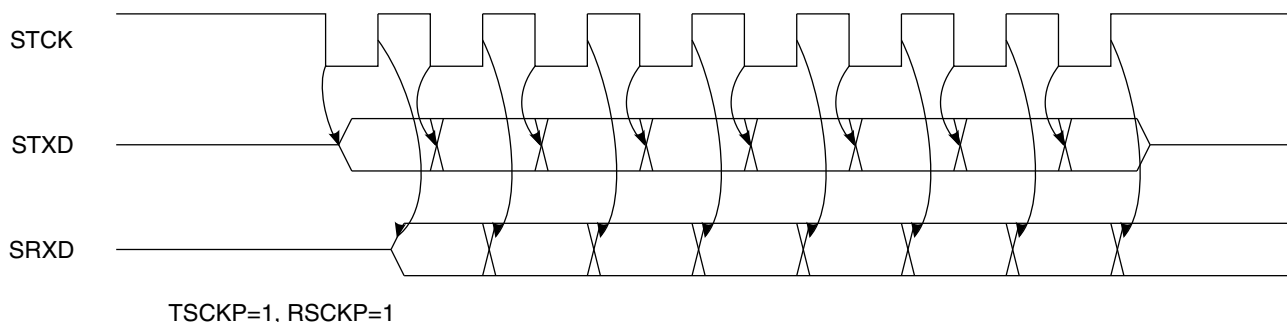

Figure 42-17. Internal Gated Mode Timing - Falling Edge Clocking / Rising Edge Latching

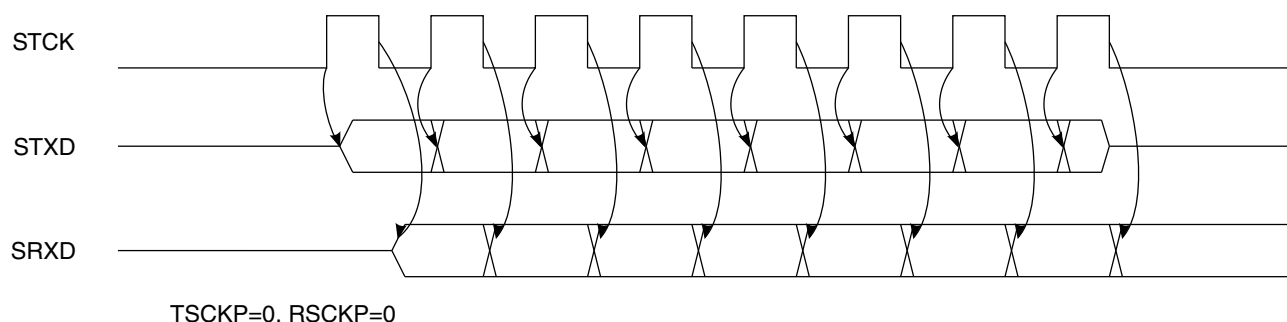

Figure 42-18. External Gated Mode Timing - Rising Edge Clocking / Falling Edge Latching

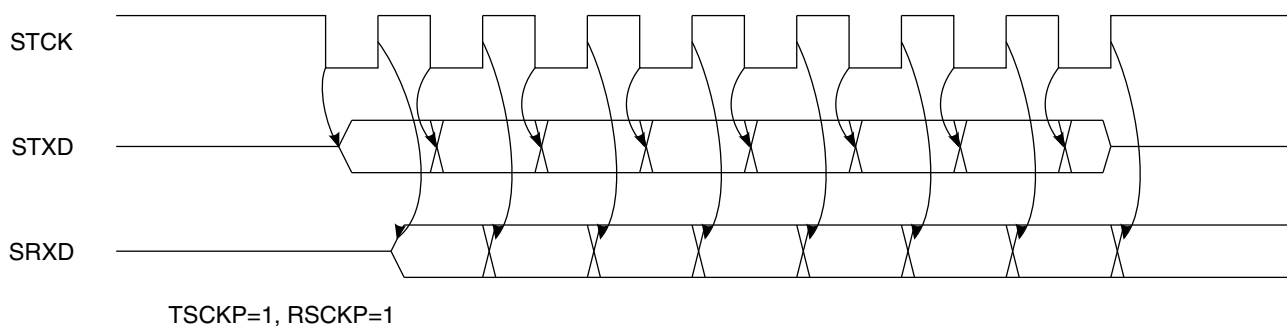

Figure 42-19. External Gated Mode Timing - Falling Edge clocking / Rising Edge Latching

The bit clock ports must be kept free of timing glitches. If a single glitch occurs, all ensuing transfers will be out of synchronization.

In case of External Gated Mode, even though the Tx Data line is put in the high-impedance state at the last non-active edge of the bit clock, the round trip delay should be sufficient to take care of hold time requirements at the external receiver.

42.8.1.4 I2S Mode

The SSI is compliant to the Inter-IC Sound (I2S) bus specification from Philips Semiconductors (February 1986, Revised June 5, 1996). For more information on I2S, refer to the latest version of NXP Semiconductor's I2S specification.

See the following figure for an illustration of the basic I2S protocol timing.

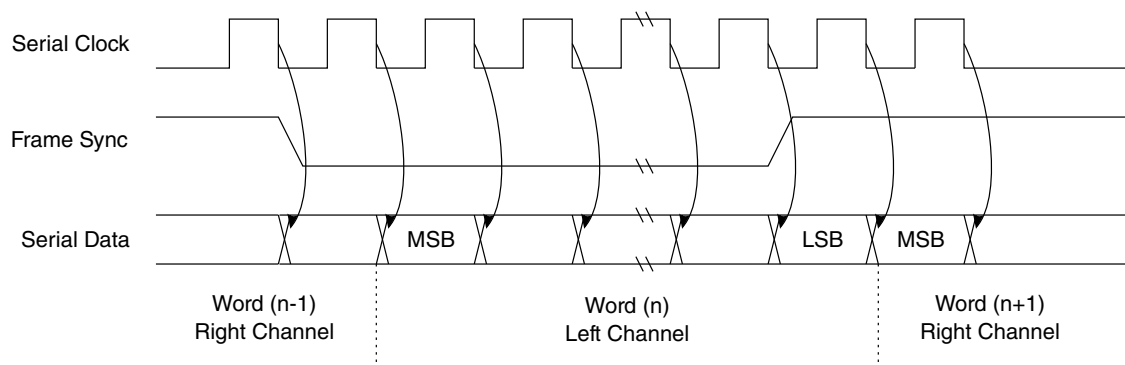

Figure 42-20. I2S Mode Timing - Serial Clock, Frame Sync and Serial Data

Select I2S mode using the options listed in the table below.

Table 42-5. I2S Mode Selection

I2S_MODE[1]	I2S_MODE[0]	Mode Type
0	0	Normal mode
0	1	I2S master mode
1	0	I2S slave mode
1	1	Normal mode

In normal mode operation, no register bits are forced to any particular state internally and the user can program the SSI to work in any operating condition.

When I2S modes are entered (I2S master (01) or I2S slave (10)), the following settings are recommended:

- Sync mode (SSI_SCR[4] = 1)
- Tx shift direction: MSB transmitted first (SSI_STCR[4]=0)
- Rx shift direction: MSB received first (SSI_SRCR[4]=0)
- Tx data clocked at falling edge of the clock (SSI_STCR[3]=1)
- Rx data latched at rising edge of the clock (SSI_SRCR[3]=1)
- Tx frame sync active low (SSI_STCR[2]=1)
- Rx frame sync active low (SSI_SRCR[2]=1)

Functional Description

- Tx frame sync initiated one bit before data is transmitted (SSI_STCR[0]=1)
- Rx frame sync initiated one bit before data is received (SSI_SRCR[0]=1)
- TX Frame Rate should be 2 (SSI_STCCR[12:8] = 1)
- RX Frame Rate should be 2 (SSI_SRCCR[12:8] = 1)

In I2S master mode (SSI_SCR[6:5]=01), the following additional settings are recommended:

- TXDIR bit (SSI_STCR[5]) set to 1 to select internal generated bit clock
- TFDIR bit (SSI_STCR[6]) set to 1 to select internal generated frame sync

In I2S master mode (SSI_SCR[6:5]=01), the following settings are internally overridden by the hardware:

- Network mode is selected (SSI_SCR[3]=1)
- Tx frame sync length set to one-word-long-frame (SSI_STCR[1]=0)
- Rx frame sync length set to one-word-long-frame (SSI_SRCR[1]=0)
- Tx shifting with respect to bit 0 of TXSR (SSI_STCR[9]=1)
- Rx shifting with respect to bit 0 of RXSR (SSI_SRCR[9]=1)

The user needs to set the following control bits to configure the bit clock and frame sync:

- PM (SSI_STCCR[7:0])
- PSR (SSI_STCCR[17])
- DIV2 (SSI_STCCR[18])
- WL (SSI_STCCR[16:13])
- DC (SSI_STCCR[12:8])

The word length is fixed to 32 in I2S Master mode and the WL bits determine the number of bits that will contain valid data (out of the 32 transmitted/received bits in each channel).

In I2S slave mode (SSI_SCR[6:5]=10), the following additional settings are recommended:

- TXDIR bit (SSI_STCR[5]) set to 0 to select external generated bit clock
- TFDIR bit (SSI_STCR[6]) set to 0 to select external generated frame sync

In I2S slave mode (SSI_SCR[6:5]=10), the following settings are internally overridden by the hardware:

- Normal mode is selected (SSI_SCR[3]=0)
- Tx frame sync length set to one-bit-long-frame (SSI_STCR[1]=1)
- Rx frame sync length set to one-bit-long-frame (SSI_SRCR[1]=1)
- Tx shifting with respect to bit 0 of TXSR (SSI_STCR[9]=1)
- Rx shifting with respect to bit 0 of RXSR (SSI_SRCR[9]=1)

The user needs to set the following control bits to configure the data transmission:

- WL (SSI_STCCR[16:13])
- DC (SSI_STCCR[12:8])

The word length is variable in I2S slave mode and the WL bits determine the number of bits that will contain valid data. The actual word length is determined by the external CODEC. The external I2S Master still sends frame sync according to the I2S protocol (early, word wide and active low), the SSI internally operates so that each frame sync transition is the start of a new frame (the WL bits determine the number of bits to be transmitted/received). After one data word has been transferred, the SSI waits for the next frame sync transition to start operation in the next time slot. Transmit (STMSK) and receive (SRMSK) mask bits should not be used in I2S Slave mode of operation. Masking is supported only for network mode of operation.

42.8.1.5 AC97 Mode

In AC97 mode of operation, the SSI transmits a 16-bit Tag Slot at the start of a frame and the rest of the slots (in that frame) are all 20-bits wide.

The same sequence is followed while receiving data. Refer to the AC97 specification for details regarding transmit and receive sequences and data formats.

NOTE

The Audio Codec specification released in 1997 [AC '97] defines the Architecture and Digital Interface, specifically designed for implementing audio and modem I/O functionality in personal computers. Companion specifications include the Modem Codec [MC '97], and the combined Audio/Modem Codec standard [AMC '97]. The current version of AC '97 was produced in 2002. The AC-97 specification defines a recommended 48-pin QFP IC package.

Note that the SSI only has one RxDATA pin so the SSI can only support one codec. Secondary codecs are not supported.

When AC97 mode is enabled, the following settings are internally overridden by the hardware. The programmed register values are not changed by entering AC97 mode but they no longer apply to the block's operation. Writing to the programmed register fields will update their values; these updates can be seen by reading back the register fields. However, these settings will not take effect until AC97 mode is turned off.

The register bits within the bracket are the equivalent settings:

- Sync mode is entered (SSI.SCR[4] =1)
- Network mode is selected (SSI.SCR[3]=1)
- Tx shift direction is MSB transmitted first (SSI.STCR[4]=0)
- Rx shift direction is MSB received first (SSI.SRCR[4]=0)
- Tx data is clocked at rising edge of the clock (SSI.STCR[3]=0)
- Rx data is latched at falling edge of the clock (SSI.SRCR[3]=0)
- Tx frame sync is active high (SSI.STCR[2]=0)
- Rx frame sync is active high (SSI.SRCR[2]=0)
- Tx frame sync length is one-word-long-frame (SSI.STCR[1]=0)
- Rx frame sync length is one-word-long-frame (SSI.SRCR[1]=0)
- Tx frame sync initiated one bit before data is transmitted (SSI.STCR[0]=1)
- Rx frame sync initiated one bit before data is received (SSI.SRCR[0]=1)
- Tx shifting with respect to bit 0 of TXSR (SSI.STCR[9]=1)
- Rx shifting with respect to bit 0 of RXSR (SSI.SRCR[9]=1)
- Tx FIFO is enabled (SSI.STCR[7]=1)
- Rx FIFO is enabled (SSI.SRCR[7]=1)
- TFDIR bit (SSI.STCR[6]) is forced to 1 internally to select internal generated frame sync
- TXDIR bit (SSI.STCR[5]) is forced to 0 internally to select external generated bit clock

Any alteration of these bits individually will not affect the operational conditions of the SSI unless AC97 mode is deselected.

Hence, the only control bits needed to be set by the user to configure the data transmission/reception are the WL (SSI.STCCR[16:13]) and DC (SSI.STCCR[12:8]) bits. In AC97 mode, the WL bits can only legally take the values corresponding to 16-bit (truncated data) or 20-bit time slots. In case WL bits are set to select 16-bit time slots, the SSI pads the transmit data (four least significant bits) with zeros and while receiving, stores only the most significant 16 bits in the Rx FIFO.

Follow the sequence for programming the SSI to work in AC97 mode:

1. Program the WL bits to a value corresponding to either 16 or 20 bits. The WL bit setting is only for the data portion of the AC97 frame (Slots #3 through #12). The Tag slot (Slot #0) is always 16 bits wide and the Command Address and Command Data slots (Slots #1 and #2) are always 20 bits wide.
2. Select the number of time slots by programming the DC bits. For AC97 operation, DC bits should be set to a value of '0xC', resulting in 13 time slots per frame.
3. Write data to be transmitted, in Tx FIFO 0 (through Tx Data Register 0) and Tx FIFO 1 while using Two-Channel Mode (TCH_EN = 1).
4. Program the FV, TIF, RD, WR and FRDIV bits in SSI.SACNT register

5. Update the contents of SSI.SACADD, SSI.SACDAT and SSI.SATAG (for Fixed mode only) registers
6. Enable the AC97 mode of operation (AC97EN bit in SSI.SACNT register)

Once the SSI starts transmitting and receiving data (after being configured in AC97 mode), the programmer needs to service the interrupts, as and when they are raised (updates to command address/data or tag registers, reading of received data and writing more data for transmission). Further details regarding fixed and variable mode implementation are provided in the following sections.

While using AC97 in Two-Channel Mode (TCH_EN=1), it is recommended that the received tag is not stored in the Rx FIFO (TIF=0). In case the programmer needs to update the SSI.SATAG register and also issue a RD/WR command (in a single frame), it is recommended that the SSI.SATAG register be updated prior to issuing a RD/WR command.

42.8.1.5.1 AC97 Fixed Mode (SSI.SACNT[1]=0)

In fixed mode of operation, SSI transmits in accordance with the AC97 Frame Rate Divider bits (i.e. FRDIV in SACNT) which decides the number of frames for which the SSI should be idle, after operating for one frame.

In a valid frame, TAG Value (written by Core) will be transmitted in Slot #0, Command Address will be transmitted in Slot #1 in case of RD/WR Command, and Command Data will be transmitted in Slot #2 in case of a WR Command. The data from TX-FIFO is transmitted in Slot #3 - Slot #12 depending on the valid slots indicated by the TAG value.

While receiving, bit 15 of the TAG Value (Slot #0) is checked to see if the CODEC is ready. If this bit is set, the frame is received. The received TAG provides the information about Slots containing valid data. The the corresponding TAG bit is valid, the Command Address (Slot #1) and Command Data (Slot #2) values are stored in the corresponding registers. The received data (Slot #3 - Slot #12) is then stored in the Rx-FIFO (for valid slots).

42.8.1.5.2 AC97 Variable Mode (SSI.SACNT[1]=1)

In Variable Mode, the transmit slots which should contain data in the current frame are determined by SLOTREQ bits received in the previous frame. While receiving, if the CODEC is ready, the frame is received and the SLOTREQ bits (contained in Slot #1) are stored for scheduling transmission in the next frame.

The SSI.SACCST, SSI.SACCEN and SSI.SACCDIS registers helps in determining which transmit slots are active. This information is used to ensure that SSI does not transmit data for powered-down/inactive channels.

42.8.2 External Frame and Clock Operation

When applying external frame sync and clock signals to SSI, there should be at least 4-bit clock cycles between the enabling of the transmit or receive section and the rising edge of the corresponding frame sync signal.

The transition of STFS or SRFS should be synchronized with the rising edge of external clock signal, STCK or SRCK.

42.8.2.1 Data Alignment Formats Supported

The SSI supports three data formats in order to provide flexibility with handling data. These formats dictate how data is written to (and read from) the data registers. Therefore, data can appear in different places in SSI.STX0/1 and SSI.SRX0/1 based on the data format and the number of bits per word. Independent data formats are supported for both the transmitter and receiver (that is, the transmitter and receiver can use different data formats).

The supported data formats are:

- MSB alignment
- LSB alignment
 - Zero-extended (receive data only)
 - Sign-extended (receive data only)

With MSB alignment, the most significant byte is bits 31 through 24 of the data register if the word length is larger than or equal to 16 bits. If the word length is less than 16 bits and MSB alignment is chosen, the most significant byte is bits 15 through 8. With LSB alignment, the least significant byte is bits 7 through 0. Data alignment is controlled by the TXBIT0 bit in the SSI.STCR and the RXBIT0 bit in the SSI.SRCR. See the table below for the bit assignment for all the data formats supported by the SSI.

Table 42-6. Data Alignment

Format	Bit Number																																
	31	30	29	28	27	26	25	24	23	22	21	20	19	18	17	16	15	14	13	12	11	10	9	8	7	6	5	4	3	2	1	0	
8-bit LSB Aligned																										7	6	5	4	3	2	1	0
8-bit MSB Aligned																	7	6	5	4	3	2	1	0									
10-bit LSB Aligned																								9	8	7	6	5	4	3	2	1	0
10-bit MSB Aligned																	9	8	7	6	5	4	3	2	1	0							

Table continues on the next page...

Table 42-6. Data Alignment (continued)

12-bit LSB Aligned																		1	1	9	8	7	6	5	4	3	2	1	0
																		1	1										
12-bit MSB Aligned																		1	1	9	8	7	6	5	4	3	2	1	0
																		1	1										
16-bit LSB Aligned																		1	1	1	1	1	1	9	8	7	6	5	4
																		5	4	3	2	1	0						
16-bit MSB Aligned	1	1	1	1	1	1	9	8	7	6	5	4	3	2	1	0													
	5	4	3	2	1	0																							
18-bit LSB Aligned																		1	1	1	1	1	1	1	9	8	7	6	5
																		7	6	5	4	3	2	1	0				
18-bit MSB Aligned	1	1	1	1	1	1	1	9	8	7	6	5	4	3	2	1	0												
	7	6	5	4	3	2	1	0																					
20-bit LSB Aligned																		1	1	1	1	1	1	1	9	8	7	6	5
																		9	8	7	6	5	4	3	2	1	0		
20-bit MSB Aligned	1	1	1	1	1	1	1	1	9	8	7	6	5	4	3	2	1	0											
	9	8	7	6	5	4	3	2	1	0																			
22-bit LSB Aligned																		1	1	1	1	1	1	1	9	8	7	6	5
																		1	1	1	1	1	1	1	0				
22-bit MSB Aligned	2	2	1	1	1	1	1	1	1	1	1	9	8	7	6	5	4	3	2	1	0								
	1	0	9	8	7	6	5	4	3	2	1	0																	
24-bit LSB Aligned																		1	1	1	1	1	1	1	9	8	7	6	5
																		3	2	1	0	9	8	7	6	5	4	3	2
24-bit MSB Aligned	2	2	2	2	1	1	1	1	1	1	1	1	1	9	8	7	6	5	4	3	2	1	0						
	3	2	1	0	9	8	7	6	5	4	3	2	1	0															

In addition, receive data can either be zero-extended or sign-extended if LSB alignment is selected. With zero-extension, all bits above the most significant bit are 0's. This format is useful when data is stored in a pure integer format. With sign-extension, all bits above the most significant bit are equal to the most significant bit. This format is useful when data is stored in a fixed-point integer format (which implies fractional values). Receive data extension is controlled by the RXEXT bit in the SSI.SRCR. Transmit data used with LSB alignment has no concept of sign/zero-extension. Unused bits above the most significant bit are simply ignored.

When configured in I2S or AC97 mode, the SSI forces the selection of LSB alignment. However, RXEXT still permits a choice between zero-extension and sign-extension.

See the SSI Memory Map/Register Definition section for more details on the relevant bits in the SSI.STCR and SSI.SRCR registers.

42.8.3 SSI Architecture

The Synchronous Serial Interface (SSI) is connected to chip pads through the Digital Audio Mux (AUDMUX) block. The AUDMUX can be configured to connect the SSI to the chip pads in various ways.

Refer to [Figure 42-1](#) for a block diagram of the SSI.

42.8.4 SSI Clocking

The SSI uses the following clocks:

- Bit clock - Used to serially clock the data bits in and out of the SSI port. This clock is either generated internally (from SSI's sys clock) or taken from external clock source (through the Tx/Rx clock ports).
- Word clock - Used to count the number of data bits per word (8, 10, 12, 16, 18, 20, 22 or 24 bits). This clock is generated internally from the bit clock.
- Frame clock (Frame Sync) - Used to count the number of words in a frame. This signal can be generated internally from the bit clock, or taken from external source (from the Tx/Rx frame sync ports).
- Network clock - In master mode, this is an integer multiple of frame clock. This is oversampling clock. It is used in cases when SSI has to provide the clock.

Care should be taken to ensure that the bit clock frequency (either internally generated by dividing the SSI's sys clock or sourced from external device through Tx/Rx clock ports) is never greater than 1/5 of the ipg_clk (from CCM) frequency.

In Normal mode (SCR[6:5]=00), the bit clock, used to serially clock the data, is visible on the Serial Transmit Clock (STCK) and Serial Receive Clock (SRCK) ports. The word clock is an internal clock used to determine when transmission of an 8, 10, 12, 16, 18, 20, 22 or 24 bit word has completed. The word clock in turn then clocks the frame clock, which counts the number of words in the frame. The frame clock can be viewed on the STFS and SRFS frame sync ports, because a frame sync is generated after the correct number of words in the frame have passed. In master and synchronous mode, the unused port SRCK is used as network clock (oversampling clock) enabled by the SCR register bit 15, SYS_CLK_EN. This network clock is an oversampling clock of the frame sync clock (STFS). In this mode, the word length (WL), Prescaler Range (PSR), Prescaler Modulus (PM) and Frame rate (DC) selects the ratio of network clock to sampling clock STFS. In case of I2S mode, the network clock (oversampling clock) can be made available on this port if the SYS_CLK_EN bit is set. The relationship between the clocks and the dividers is shown in the figure below ("SSI Clocking"). The bit clock can be received from an SSI clock port or can be generated from the network clock through a divider, as shown in [Figure 42-22](#) ("SSI Transmit Clock Generator Block Diagram").

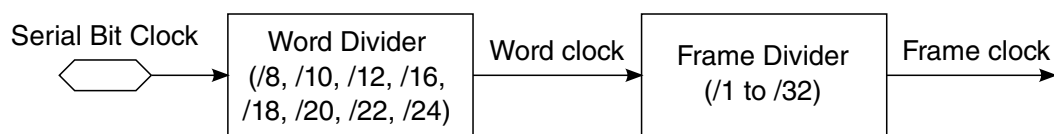

Figure 42-21. SSI Clocking

42.8.4.1 SSI Clock and Frame Sync Generation

Data clock and frame sync signals can be generated internally, or can be obtained from external sources. If internally generated, the SSI clock generator is used to derive bit clock and frame sync signals from the SSI's sys clock. The SSI clock generator consists of a selectable, fixed prescaler and a programmable prescaler for bit rate clock generation.

In Gated Clock mode, the data clock is valid only when data is being transmitted. Otherwise the clock port is pulled to the inactive state. A programmable frame rate divider and a word length divider are used for frame rate sync signal generation.

The following figure shows a block diagram of the clock generator for the transmit section. The serial bit clock can be internal or external, depending on the Transmit Direction (TXDIR) bit in the SSI Transmit Configuration Register (SSI.STCR). The receive section contains an equivalent clock generator circuit.

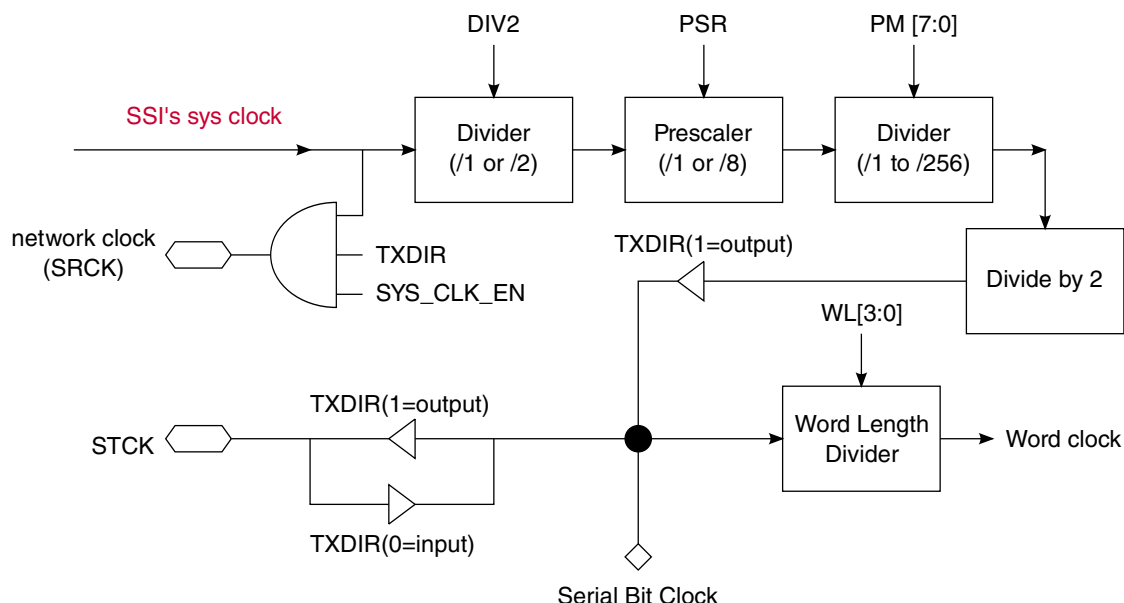

Figure 42-22. SSI Transmit Clock Generator Block Diagram

The figure below shows the Frame Sync Generator block for the transmit section. When internally generated, both receive and transmit frame sync are generated from the word clock and are defined by the Frame Rate Divider (DC[4:0]) bits and the Word Length (WL[3:0]) bits of the SSI Transmit Clock Control Register (SSI.STCCR). The receive section contains an equivalent circuit for the Frame Sync Generator.

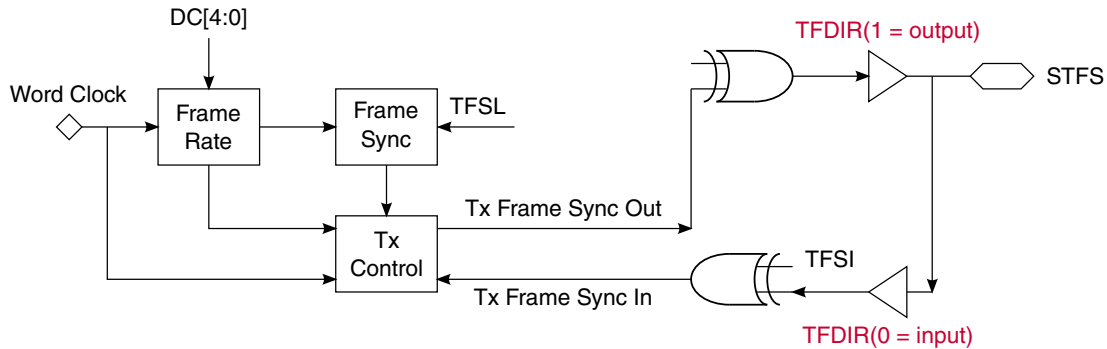

Figure 42-23. SSI Transmit Frame Sync Generator Block Diagram

42.8.4.2 DIV2, PSR and PM Bit Description

The bit clock frequency can be calculated from the SSI's sys clock using the equation in the following figure.

NOTE

You must ensure that the bit-clock frequency must be never greater than 1/5 of the peripheral clock frequency. The oversampling clock frequency can go up to peripheral clock frequency. Bits DIV2, PSR and PM should not be all set to zero at the same time.

$$f_{\text{INT_BIT_CLK}} = f_{\text{SSI's sys clock}} / [(DIV2 + 1) \times (7 \times PSR + 1) \times (PM + 1) \times 2]$$

where PM = PM[7:0]

$$f_{\text{FRAME_SYN_CLK}} = (f_{\text{INT_BIT_CLK}}) / [(DC + 1) \times WL]$$

where DC = DC[4:0] and WL = 8, 10, 12, 16, 18, 20, 22, 24

Figure 42-24. SSI Bit Clock Equation

For example, if the SSI's sys clock is 12.288 MHz, in 8-bit word Normal mode with DC[4:0] set to 0(00000), PM[7:0] set to 47 (0010 1111), the PSR bit cleared, DIV2 bit set to 1, a bit clock rate of $12.288 \text{ Mhz} / [1 \times 4 \times 48] = 64 \text{ kHz}$ is generated. Since the 8-bit word rate is equal to one (i.e. normal mode), the sampling rate (FS rate) would then be $64 \text{ kHz} / [1 \times 8] = 8 \text{ kHz}$.

In the next example, SSI's sys clock is 11.2896 Mhz. A 16-bit word Network mode with DC[4:0] set to 1 (00001), PM[7:0] set to 3 (0000 0011), the PSR bit is set to 0, DIV2 bit set to 0, and a 11.2896 MHz oversampling clock, a bit clock rate of $11.2896 \text{ Mhz} / [1 \times 2 \times 4] = 1.4112 \text{ MHz}$ is generated. Since the 16-bit word rate is equal to two, the sampling rate (FS rate) would be $1.4112 \text{ MHz} / [2 \times 16] = 44.1 \text{ kHz}$.

The table below shows programming examples for the clock dividers in the CCM and the SSI to support various bit clock (STCK) frequencies.

Table 42-7. SSI Bit Clock and Frame Rate as a Function of PSR, PM, and DIV2

Bits/ Word	Words / Frame	Ideal Frame Rate (kHz)	PLL Freq (Mhz)	SSIDIV (in CCM)	SSI's sys clock Freq (Mhz)	DIV2	PSR	PM	WL	DC	Actual Serial bit clock Freq (kHz) STCK	Target Serial bit clock Freq (kHz) STCK	Error (Hz)
16	1	8	688.128	56	12.288	0	0	47	7	0	128	128	0
16	2	8	688.128	56	12.288	0	0	23	7	1	256	256	0
16	4	8	688.128	56	12.288	0	0	11	7	3	512	512	0
16	1	12	688.128	56	12.288	0	0	31	7	0	192	192	0
16	2	12	688.128	56	12.288	0	0	15	7	1	384	384	0
16	4	12	688.128	56	12.288	0	0	7	7	3	768	768	0
16	1	16	688.128	56	12.288	0	0	23	7	0	256	256	0
16	2	16	688.128	56	12.288	0	0	11	7	1	512	512	0
16	4	16	688.128	56	12.288	0	0	5	7	3	1024	1024	0
16	1	24	688.128	56	12.288	0	0	15	7	0	384	384	0
16	2	24	688.128	56	12.288	0	0	7	7	1	768	768	0
16	4	24	688.128	56	12.288	0	0	3	7	3	1536	1536	0
16	1	32	688.128	56	12.288	0	0	11	7	0	512	512	0
16	2	32	688.128	56	12.288	0	0	5	7	1	1024	1024	0
16	4	32	688.128	56	12.288	0	0	2	7	3	2048	2048	0
16	1	48	688.128	56	12.288	0	0	15	7	0	768	768	0
16	2	48	688.128	56	12.288	0	0	3	7	1	1536	1536	0
16	4	48	688.128	56	12.288	0	0	1	7	3	3072	3072	0
16	1	11.025	632.217 6	56	11.2896	0	0	31	7	0	176.4	176.4	0

Table continues on the next page...

Table 42-7. SSI Bit Clock and Frame Rate as a Function of PSR, PM, and DIV2 (continued)

Bits/ Word	Words / Frame	Ideal Frame Rate (kHz)	PLL Freq (Mhz)	SSIDIV (in CCM)	SSI's sys clock Freq (Mhz)	DIV2	PSR	PM	WL	DC	Actual Serial bit clock Freq (kHz) STCK	Target Serial bit clock Freq (kHz) STCK	Error (Hz)
16	2	11.025	632.217 6	56	11.2896	0	0	15	7	1	352.8	352.8	0
16	4	11.025	632.217 6	56	11.2896	0	0	7	7	3	705.6	705.6	0
16	1	22.05	632.217 6	56	11.2896	0	0	15	7	0	352.8	352.8	0
16	2	22.05	632.217 6	56	11.2896	0	0	7	7	1	705.6	705.6	0
16	4	22.05	632.217 6	56	11.2896	0	0	3	7	3	1411.2	1411.2	0
16	1	44.1	632.217 6	56	11.2896	0	0	7	7	0	705.6	705.6	0
16	2	44.1	632.217 6	56	11.2896	0	0	3	7	1	1411.2	1411.2	0
16	4	44.1	632.217 6	56	11.2896	0	0	1	7	3	2822.4	2822.4	0

NOTE

The table above describes how various frame rates can be achieved with the PLLs supplying a frequency of 688.128 MHz and 633.2176 MHz (with WL and DC settings as shown).

These clocks are recommended as convenient starting points but the system allows for other input clock frequencies as well.

Table 42-7 shows programming of the CCM and SSI dividers in order to generate the appropriate network clock and serial bit clock frequencies for various sampling rates. In these examples, the master mode is selected either by setting I2S master bit (SCR[6:5]=01) or individually programming the SSI in network, synchronous, transmit internal mode (the table specifically illustrates the I2S mode frequencies/sample rates). The network clock is oversampling clock.

Note that the I2S master mode requires that a word length of 32 bits be used (regardless of the actual data type). Consequently, the fixed I2S frame rate of 64 bits per frame (word length (WL) can be any value) and DC of 1 are assumed.

42.8.5 Receive Interrupt Enable Bit Description

When the RIE and RE bit are set, the processor is interrupted when either of the SSI Receive FIFO Full (RFF0/1) bits in SSI.SISR is set (if the corresponding Receive FIFO is enabled).

If the Receive FIFO is not enabled, the interrupt is generated when the corresponding SSI Receive Data Ready (RDR0/1) bit in the SSI.SISR is set. When the receive FIFO is enabled, a maximum of 15 values are available to be read (15 values per channel in Two-Channel mode). If not enabled, then one value can be read from the SRX register (one each in case of Two-Channel mode). If the RIE bit is cleared, these interrupts are disabled. However, the RFF0/1 and RDR0/1 bits still indicate the receive data register full condition. Reading the SSI.SRX registers clears the RDR bits, thus clearing the pending interrupt. Two receive data interrupts (two per channel in case of Two-Channel mode) are available: receive data with exception status and receive data without exception. The tables below show the conditions under which these interrupts are generated.

Table 42-8. SSI Receive Data 1 Interrupts

Interrupt	RIE	ROE0	RFF0/RDR0
Receive Data 1(with Exception Status)	1	1	1
Receive Data 1(without exception)	1	0	1

Table 42-9. SSI Receive Data 0 Interrupts

Interrupt	RIE	ROE1	RFF1/RDR1
Receive Data 0 (with Exception Status)	1	1	1
Receive Data 0 (without exception)	1	0	1

42.8.6 Transmit Interrupt Enable Bit Description

The SSI Transmit Interrupt Enable (TIE) control bit determines whether the processor is interrupted when the SSI transmitter needs to be serviced.

When the TIE and TE bits are set, the program controller is interrupted when either of the SSI Transmit FIFO Empty (TFE0/1) flags in SISR are set (if corresponding Transmit FIFO is enabled). If the corresponding Transmit FIFO is not enabled, an interrupt is generated when the corresponding SSI Transmit Data Register Empty (TDE0/1) flag in the SISR is set and Transmit Enable (TE) bit is set.

When Transmit FIFO 0 is enabled, a maximum of 15 values can be written to the SSI (15 per channel in case of Two-Channel mode, using Tx FIFO 1). If not enabled, then one value can be written to the SSI.STX0 register (one per channel in case of Two-Channel mode using SSI.STX1). When the TIE bit is cleared, all transmit interrupts are disabled. However, the TDE0/1 bits always indicate the corresponding SSI.STX register empty condition, even when the transmitter is disabled by the Transmit Enable (TE) bit (in the SSI.SCR). Writing data to the STX clears the corresponding TDE bit, thus clearing the interrupt. Two transmit data interrupts are available (four in case of Two-Channel mode, two per channel): transmit data with exception status and transmit data without exceptions. The tables below show the conditions under which these interrupts are generated.

Table 42-10. SSI Transmit Data 1 Interrupts

Interrupt	TIE	TUE1	TFE1/TDE1
Transmit Data 1 (with Exception Status)	1	1	1
Transmit Data 1 (without exception)	1	0	1

Table 42-11. SSI Transmit Data 0 Interrupts

Interrupt	TIE	TUE0	TFE0/TDE0
Transmit Data 0 (with Exception Status)	1	1	1
Transmit Data 0 (without exception)	1	0	1

42.8.7 Internal Frame and Clock Shutdown

During transmit/receive operation, disabling TE/RE will ensure that data transmission/reception stops after current frame ends following which TFRC/RFRC Status bits will get set to indicate the Frame Completion State.

If TE is disabled 4 clock cycles before the next frame, extra frame generated are invalid frames. TFR_CLK_DIS/RFR_CLK_DIS bit is set in the current or any of the previous frames, SSI will stop driving the STFS/SRFS and STCK/SRCK signals after the current frame ends.

If TFR_CLK_DIS/RFR_CLK_DIS bit is not set, SSI will continue generating STFS/SRFS and STCK/SRCK signals (in case direction is from SSI), which then can be disabled by writing '1' to TFR_CLK_DIS/RFR_CLK_DIS bit. SSI will then stop driving these signals after end of frame is reached following which TFRC/RFRC status bits will get set to indicate the Frame Completion State.

The following figure is an illustration of transmission case where TXDIR and TFDIR are both set to '1'. In this case TE is disabled with TFR_CLK_DIS bit set in current or any of the previous frames.

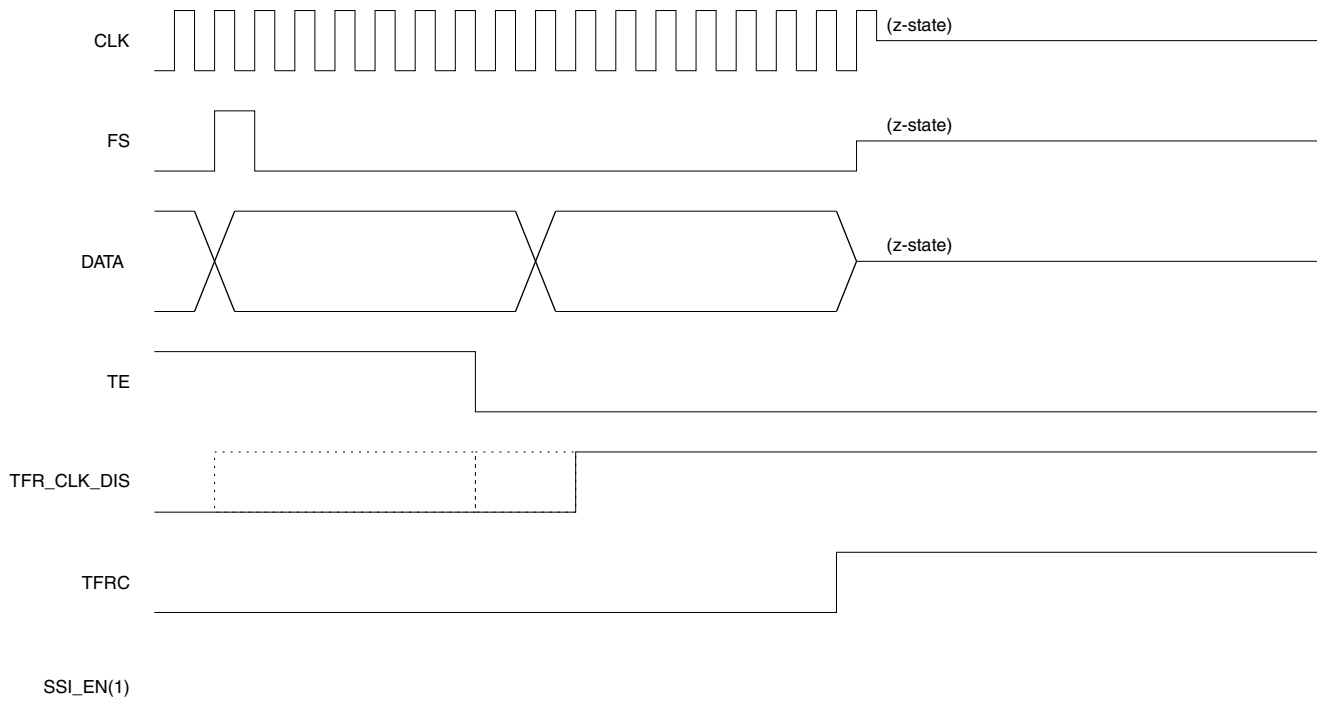

Figure 42-25. TFR_CLK_DIS assertion in current or previous frame as TE disable

The figure below is an illustration of transmission case where TXDIR and TFDIR are both set to '1'. In this case TFR_CLK_DIS bit is set after few frames of disabling TE. TFRC (Transmit Frame Complete) is set at frame boundary after TE is cleared. Once software services this interrupt and sets TFR_CLK_DIS bit later, TFRC bit is again set at next frame boundary.

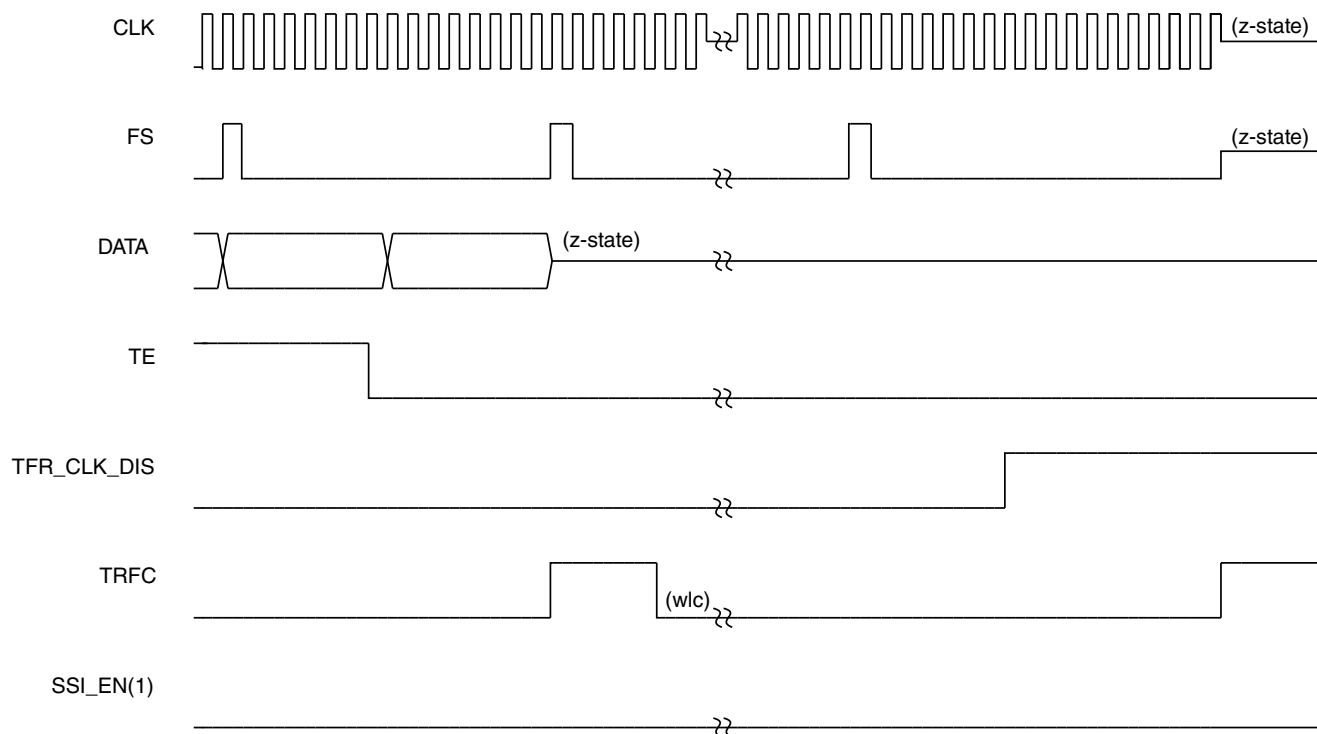

Figure 42-26. TFR_CLK_DIS assertion in subsequent frame after disabling TE

42.8.8 Peripheral Bus Interface

The SSI has a Peripheral Bus interface to provide a control and data interface. This interface is used by both the processor and DMA controller.

42.8.8.1 Transfer Lengths Supported

The Peripheral Bus interface of the SSI only supports 32-bit transfers with all SSI registers other than SSI.STX0, SSI.STX1, SSI.SRX0, and SSI.SRX1 (that is, the data registers).

With the exception of the data registers, using 8-bit and 16-bit transactions could result in undesired behavior but will not result in a transfer bus error. The data registers (SSI.STX0, SSI.STX1, SSI.SRX0, and SSI.SRX1) support 8-bit, 16-bit, and 32-bit transfer lengths without restrictions.

42.8.8.2 Transfer Bus Errors

Transfer bus errors are generated upon response to the following:

- Write transfer to a read-only register.
- Read or write access to a register space beyond the last populated register of the SSI in its memory map (up until the end of the allocated memory address range of the SSI).

42.8.8.3 Clock Rate

The Peripheral Bus clock frequency must be at least five times the serial bit clock frequency.

42.8.9 Reset

The SSI is affected by the following types of reset:

- Power-on Reset-The Power-on reset clears the SSIEN bit in SSI.SCR, which disables the SSI. All other status and control bits in the SSI are affected as described in SSI Programming Model in the "Memory Map and Register Definition section".
- SSI Reset-The SSI reset is generated when the SSIEN bit in the SSI.SCR is cleared. The SSI status bits are preset to the same state produced by the Power-on reset. The SSI control bits are unaffected. The control bits in the SSI.SCR are also unaffected. The SSI reset is useful for selective reset of the SSI without changing the present SSI control bits and without affecting the other peripherals.

42.9 SSI Memory Map/Register Definition

SSI memory map

Absolute address (hex)	Register name	Width (in bits)	Access	Reset value	Section/page
202_8000	SSI Transmit Data Register n (SSI1_STX0)	32	R/W	0000_0000h	42.9.1/2900
202_8004	SSI Transmit Data Register n (SSI1_STX1)	32	R/W	0000_0000h	42.9.1/2900
202_8008	SSI Receive Data Register n (SSI1_SRX0)	32	R	0000_0000h	42.9.2/2900
202_800C	SSI Receive Data Register n (SSI1_SRX1)	32	R	0000_0000h	42.9.2/2900
202_8010	SSI Control Register (SSI1_SCR)	32	R/W	0000_0000h	42.9.3/2901
202_8014	SSI Interrupt Status Register (SSI1_SISR)	32	w1c	0000_3003h	42.9.4/2903
202_8018	SSI Interrupt Enable Register (SSI1_SIER)	32	R/W	0000_3003h	42.9.5/2909
202_801C	SSI Transmit Configuration Register (SSI1_STCR)	32	R/W	0000_0200h	42.9.6/2913
202_8020	SSI Receive Configuration Register (SSI1_SRCR)	32	R/W	0000_0200h	42.9.7/2915

Table continues on the next page...

SSI memory map (continued)

Absolute address (hex)	Register name	Width (in bits)	Access	Reset value	Section/page
202_8024	SSI Transmit Clock Control Register (SSI1_STCCR)	32	R/W	0004_0000h	42.9.8/2917
202_8028	SSI Receive Clock Control Register (SSI1_SRCCR)	32	R/W	0004_0000h	42.9.9/2919
202_802C	SSI FIFO Control/Status Register (SSI1_SFCSR)	32	R/W	0081_0081h	42.9.10/2920
202_8038	SSI AC97 Control Register (SSI1_SACNT)	32	R/W	0000_0000h	42.9.11/2924
202_803C	SSI AC97 Command Address Register (SSI1_SACADD)	32	R/W	0000_0000h	42.9.12/2925
202_8040	SSI AC97 Command Data Register (SSI1_SACDAT)	32	R/W	0000_0000h	42.9.13/2925
202_8044	SSI AC97 Tag Register (SSI1_SATAG)	32	R/W	0000_0000h	42.9.14/2926
202_8048	SSI Transmit Time Slot Mask Register (SSI1_STMSK)	32	R/W	0000_0000h	42.9.15/2926
202_804C	SSI Receive Time Slot Mask Register (SSI1_SRMSK)	32	R/W	0000_0000h	42.9.16/2927
202_8050	SSI AC97 Channel Status Register (SSI1_SACCST)	32	R	0000_0000h	42.9.17/2927
202_8054	SSI AC97 Channel Enable Register (SSI1_SACCEN)	32	W	0000_0000h	42.9.18/2928
202_8058	SSI AC97 Channel Disable Register (SSI1_SACCDIS)	32	W	0000_0000h	42.9.19/2928
202_C000	SSI Transmit Data Register n (SSI2_STX0)	32	R/W	0000_0000h	42.9.1/2900
202_C004	SSI Transmit Data Register n (SSI2_STX1)	32	R/W	0000_0000h	42.9.1/2900
202_C008	SSI Receive Data Register n (SSI2_SRX0)	32	R	0000_0000h	42.9.2/2900
202_C00C	SSI Receive Data Register n (SSI2_SRX1)	32	R	0000_0000h	42.9.2/2900
202_C010	SSI Control Register (SSI2_SCR)	32	R/W	0000_0000h	42.9.3/2901
202_C014	SSI Interrupt Status Register (SSI2_SISR)	32	w1c	0000_3003h	42.9.4/2903
202_C018	SSI Interrupt Enable Register (SSI2_SIER)	32	R/W	0000_3003h	42.9.5/2909
202_C01C	SSI Transmit Configuration Register (SSI2_STCR)	32	R/W	0000_0200h	42.9.6/2913
202_C020	SSI Receive Configuration Register (SSI2_SRCR)	32	R/W	0000_0200h	42.9.7/2915
202_C024	SSI Transmit Clock Control Register (SSI2_STCCR)	32	R/W	0004_0000h	42.9.8/2917
202_C028	SSI Receive Clock Control Register (SSI2_SRCCR)	32	R/W	0004_0000h	42.9.9/2919
202_C02C	SSI FIFO Control/Status Register (SSI2_SFCSR)	32	R/W	0081_0081h	42.9.10/2920
202_C038	SSI AC97 Control Register (SSI2_SACNT)	32	R/W	0000_0000h	42.9.11/2924
202_C03C	SSI AC97 Command Address Register (SSI2_SACADD)	32	R/W	0000_0000h	42.9.12/2925
202_C040	SSI AC97 Command Data Register (SSI2_SACDAT)	32	R/W	0000_0000h	42.9.13/2925

Table continues on the next page...

SSI memory map (continued)

Absolute address (hex)	Register name	Width (in bits)	Access	Reset value	Section/page
202_C044	SSI AC97 Tag Register (SSI2_SATAG)	32	R/W	0000_0000h	42.9.14/2926
202_C048	SSI Transmit Time Slot Mask Register (SSI2_STMSK)	32	R/W	0000_0000h	42.9.15/2926
202_C04C	SSI Receive Time Slot Mask Register (SSI2_SRMSK)	32	R/W	0000_0000h	42.9.16/2927
202_C050	SSI AC97 Channel Status Register (SSI2_SACCST)	32	R	0000_0000h	42.9.17/2927
202_C054	SSI AC97 Channel Enable Register (SSI2_SACCEN)	32	W	0000_0000h	42.9.18/2928
202_C058	SSI AC97 Channel Disable Register (SSI2_SACCDIS)	32	W	0000_0000h	42.9.19/2928
203_0000	SSI Transmit Data Register n (SSI3_STX0)	32	R/W	0000_0000h	42.9.1/2900
203_0004	SSI Transmit Data Register n (SSI3_STX1)	32	R/W	0000_0000h	42.9.1/2900
203_0008	SSI Receive Data Register n (SSI3_SRX0)	32	R	0000_0000h	42.9.2/2900
203_000C	SSI Receive Data Register n (SSI3_SRX1)	32	R	0000_0000h	42.9.2/2900
203_0010	SSI Control Register (SSI3_SCR)	32	R/W	0000_0000h	42.9.3/2901
203_0014	SSI Interrupt Status Register (SSI3_SISR)	32	w1c	0000_3003h	42.9.4/2903
203_0018	SSI Interrupt Enable Register (SSI3_SIER)	32	R/W	0000_3003h	42.9.5/2909
203_001C	SSI Transmit Configuration Register (SSI3_STCR)	32	R/W	0000_0200h	42.9.6/2913
203_0020	SSI Receive Configuration Register (SSI3_SRCR)	32	R/W	0000_0200h	42.9.7/2915
203_0024	SSI Transmit Clock Control Register (SSI3_STCCR)	32	R/W	0004_0000h	42.9.8/2917
203_0028	SSI Receive Clock Control Register (SSI3_SRCCR)	32	R/W	0004_0000h	42.9.9/2919
203_002C	SSI FIFO Control/Status Register (SSI3_SFCSR)	32	R/W	0081_0081h	42.9.10/2920
203_0038	SSI AC97 Control Register (SSI3_SACNT)	32	R/W	0000_0000h	42.9.11/2924
203_003C	SSI AC97 Command Address Register (SSI3_SACADD)	32	R/W	0000_0000h	42.9.12/2925
203_0040	SSI AC97 Command Data Register (SSI3_SACDAT)	32	R/W	0000_0000h	42.9.13/2925
203_0044	SSI AC97 Tag Register (SSI3_SATAG)	32	R/W	0000_0000h	42.9.14/2926
203_0048	SSI Transmit Time Slot Mask Register (SSI3_STMSK)	32	R/W	0000_0000h	42.9.15/2926
203_004C	SSI Receive Time Slot Mask Register (SSI3_SRMSK)	32	R/W	0000_0000h	42.9.16/2927
203_0050	SSI AC97 Channel Status Register (SSI3_SACCST)	32	R	0000_0000h	42.9.17/2927
203_0054	SSI AC97 Channel Enable Register (SSI3_SACCEN)	32	W	0000_0000h	42.9.18/2928
203_0058	SSI AC97 Channel Disable Register (SSI3_SACCDIS)	32	W	0000_0000h	42.9.19/2928

42.9.1 SSI Transmit Data Register n (SSIx_STXn)

NOTE

Enable SSI (SSIEN=1) before writing to SSI Transmit Data Registers.

Address: Base address + 0h offset + (4d × i), where i=0d to 1d

Bit	31	30	29	28	27	26	25	24	23	22	21	20	19	18	17	16	15	14	13	12	11	10	9	8	7	6	5	4	3	2	1	0
R	STXn																															
W																																
Reset	0	0	0	0	0	0	0	0	0	0	0	0	0	0	0	0	0	0	0	0	0	0	0	0	0	0	0	0	0	0	0	0

SSIx_STXn field descriptions

Field	Description
STXn	<p>SSI Transmit Data. These bits store the data to be transmitted by the SSI. These are implemented as the first word of their respective Tx FIFOs. Data written to these registers is transferred to the Transmit Shift Register (TXSR), when shifting of the previous data is complete. If both FIFOs are in use, data is alternately transferred from STX0 and STX1, to TXSR. Multiple writes to the STX registers will not result in the previous data being over-written by the subsequent data. STX1 can only be used in Two-Channel mode of operation. Protection from over-writing is present irrespective of whether the transmitter is enabled or not.</p> <p>Example 1: If Tx FIFO0 is in use and user writes Data1...Data16 to STX0, Data16 will not over-write Data1. Data1...Data15 are stored in the FIFO while Data16 is discarded.</p> <p>Example 2: If Tx FIFO0 is not in use and user writes Data1, Data2 to STX0, then Data2 will not over-write Data1 and will be discarded.</p>

42.9.2 SSI Receive Data Register n (SSIx_SRXn)

Address: Base address + 8h offset + (4d × i), where i=0d to 1d

Bit	31	30	29	28	27	26	25	24	23	22	21	20	19	18	17	16	15	14	13	12	11	10	9	8	7	6	5	4	3	2	1	0
R	SRXn																															
W																																
Reset	0	0	0	0	0	0	0	0	0	0	0	0	0	0	0	0	0	0	0	0	0	0	0	0	0	0	0	0	0	0	0	0

SSIx_SRXn field descriptions

Field	Description
SRXn	<p>SSI Receive Data. These bits store the data received by the SSI. These are implemented as the first word of their respective Rx FIFOs. These bits receive data from the RXSR depending on the mode of operation. In case both FIFOs are in use, data is transferred to each data register alternately. SRX1 can only be used in Two-Channel mode of operation.</p>

42.9.3 SSI Control Register (SSIx_SCR)

The SSI Control Register (SSIx_SCR) sets up the SSI reset is controlled by bit 0 in the SSI_SCR. SSI operating modes are also selected in this register (except AC97 mode which is selected in the SSI_SACNT register).

Address: Base address + 10h offset

Bit	31	30	29	28	27	26	25	24	23	22	21	20	19	18	17	16
R	0															
W																
Reset	0	0	0	0	0	0	0	0	0	0	0	0	0	0	0	0
Bit	15	14	13	12	11	10	9	8	7	6	5	4	3	2	1	0
R	0			SYNC_TX_FS	RFR_CLK_DIS	TFR_CLK_DIS	CLK_IST	TCH_EN	SYS_CLK_EN	I2S_MODE		SYN	NET	RE	TE	SSIEN
W																
Reset	0	0	0	0	0	0	0	0	0	0	0	0	0	0	0	0

SSIx_SCR field descriptions

Field	Description
31–13 Reserved	This read-only field is reserved and always has the value 0.
12 SYNC_TX_FS	<p>SYNC_FS_TX bit provides a safe window for TE to be visible to the internal circuit which is just after FS occurrence. When SYNC_TX_FS is set, TE(SCR[1]) gets latched on FS occurrence & latched TE is used to enable/disable SSI transmitter. TE needs setup of 2 bit-clock cycles before occurrence of FS. If TE is changed within 2 bit-clock cycles of FS occurrence, there is high probability that TE will be latched on next FS.</p> <p>Note: With TFR_CLK_DIS feature on, TE is used directly to enable transmitter in following cases (i) Sync mode & Rx disabled (ii) Async Mode. Latched-TE is used to disable the transmitter.</p> <p>This bit has no relevance in gated mode and AC97 mode.</p> <p>0 TE_NOT_LATCHED — TE not latched with FS occurrence & used directly for transmitter enable/disable.</p> <p>1 TE_LATCHED — TE latched with FS occurrence & latched-TE used for transmitter enable/disable.</p>
11 RFR_CLK_DIS	<p>Receive Frame Clock Disable.</p> <p>This bit provides the option to keep the Frame-sync and Clock enabled or to disable them after the receive frame in which the receiver is disabled. Writing to this bit has effect only when RE is disabled. The receiver is disabled by clearing the RE bit.</p>

Table continues on the next page...

SSIx_SCR field descriptions (continued)

Field	Description
	<p>0 CONTINUE — Continue Frame-sync/Clock generation after current frame during which RE is cleared. This may be required when Frame-sync and Clocks are required from SSI, even when no data is to be received.</p> <p>1 STOP — Stop Frame-sync/Clock generation at next frame boundary. This will be effective also in case where receiver is already disabled in current or previous frames.</p>
10 TFR_CLK_DIS	<p>Transmit Frame Clock Disable.</p> <p>This bit provide option to keep the Frame-sync and Clock enabled or disabled after current transmit frame, in which transmitter is disabled by clearing TE bit. Writing to this bit has effect only when SSI is enabled TE is disabled.</p> <p>0 CONTINUE — Continue Frame-sync/Clock generation after current frame during which TE is cleared. This may be required when Frame-sync and Clocks are required from SSI, even when no data is to be received.</p> <p>1 STOP — Stop Frame-sync/Clock generation at next frame boundary. This will be effective also in case where transmitter is already disabled in current or previous frames.</p>
9 CLK_IST	<p>Clock Idle State. This bit controls the idle state of the transmit clock port during SSI internal gated mode.</p> <p>Note: When Clock idle state is '1' the clock polarity should always be negedge triggered and when Clock idle = '0' the clock polarity should always be positive edge triggered.</p> <p>0 IDLE_0 — Clock idle state is '0'.</p> <p>1 IDLE_1 — Clock idle state is '1'.</p>
8 TCH_EN	<p>Two-Channel Operation Enable. This bit allows SSI to operate in the two-channel mode. In this mode while receiving, the RXSR transfers data to SRX0 and SRX1 alternately and while transmitting, data is alternately transferred from STX0 and STX1 to TXSR. For an even number of slots, Two-Channel Operation can be enabled to optimize usage of both FIFOs or disabled as in the case of odd number of active slots. This feature is especially useful in I2S mode, where data for Left Speaker can be placed in Tx-FIFO0 and for Right speaker in Tx-FIFO1.</p> <p>0 DISABLED — Two-channel mode disabled.</p> <p>1 ENABLED — Two-channel mode enabled.</p>
7 SYS_CLK_EN	<p>Network Clock (Oversampling Clock) Enable. When set, this bit allows the SSI to output the network clock at the SRCK port, provided that synchronous mode, and transmit internal clock mode are set. The relationship between bit clock and network clock is determined by DIV2, PSR, and PM bits. This feature is especially useful in I2S Master mode to output network clock (oversampling clock) on SRCK port.</p> <p>0 NOT_OUTPUT — network clock not output on SRCK port.</p> <p>1 OUTPUT — network clock output on SRCK port.</p>
6–5 I2S_MODE	<p>I2S Mode Select. These bits allow the SSI to operate in Normal, I2S Master or I2S Slave mode. Refer to I2S Mode for a detailed description of I2S Mode of operation. Refer to Table 42-5 for details regarding settings.</p>
4 SYN	<p>Synchronous Mode. This bit controls whether SSI is in synchronous mode or not. In synchronous mode, the transmit and receive sections of SSI share a common clock port (STCK) and frame sync port (STFS).</p> <p>0 ASYNCH_MODE — Asynchronous mode selected.</p> <p>1 SYNCH_MODE — Synchronous mode selected.</p>
3 NET	<p>Network Mode. This bit controls whether SSI is in network mode or not.</p> <p>0 DISABLED — Network mode not selected.</p> <p>1 ENABLED — Network mode selected.</p>

Table continues on the next page...

SSIx_SCR field descriptions (continued)

Field	Description
2 RE	<p>Receive Enable. This control bit enables the receive section of the SSI. When this bit is enabled, data reception starts with the arrival of the next frame sync. If data is being received when this bit is cleared, data reception continues until the end of the current frame and then stops. If this bit is set again before the second to last bit of the last time slot in the current frame, then reception continues without interruption. RE should not be toggled in the same frame.</p> <p>0 DISABLED — Receive section disabled. 1 ENABLED — Receive section enabled.</p>
1 TE	<p>Transmit Enable. This control bit enables the transmit section of the SSI. It enables the transfer of the contents of the STX registers to the TXSR and also enables the internal transmit clock. The transmit section is enabled when this bit is set and a frame boundary is detected. When this bit is cleared, the transmitter continues to send data until the end of the current frame and then stops. Data can be written to the STX registers with the TE bit cleared (the corresponding TDE bit will be cleared). If the TE bit is cleared and then set again before the second to last bit of the last time slot in the current frame, data transmission continues without interruption. The normal transmit enable sequence is to write data to the STX register(s) and then set the TE bit. The normal disable sequence is to clear the TE and TIE bits after the TDE bit is set.</p> <p>In gated clock mode, clearing the TE bit results in the clock stopping after the data currently in TXSR has shifted out. When the TE bit is set, the clock starts immediately (for internal gated clock mode). TE should not be toggled in the same frame.</p> <p>After enabling/disabling transmission, SSI expects 4 setup clock cycles before arrival of frame-sync for frame-sync to be accepted/rejected by In case of fewer clock cycles, there is high probability of the frame-sync to get missed.</p> <p>Note: If continuous clock is not provided, SSI expects 6 clock cycles before arrival of frame-sync for frame-sync to be accepted by the SSI.</p> <p>0 DISABLED — Transmit section disabled. 1 ENABLED — Transmit section enabled.</p>
0 SSIEN	<p>SSIEN - SSI Enable</p> <p>This bit is used to enable/disable the SSI. When disabled, all SSI status bits are preset to the same state produced by the power-on reset, all control bits are unaffected, the contents of Tx and Rx FIFOs are cleared. When SSI is disabled, all internal clocks are disabled (except register access clock).</p> <p>0 DISABLED — SSI is disabled. 1 ENABLED — SSI is enabled.</p>

42.9.4 SSI Interrupt Status Register (SSIx_SISR)

The SSI Interrupt Status Register (SSI_SISR) is used to monitor the SSI. This register is used by the core to interrogate the status of the SSI. In gated mode of operation the TFS, RFS, TLS, RLS, TFRC and RFRC bits of AISR register are not generated. The status bits are described in the following table.

- SSI Status flags are valid when SSI is enabled.

SSI Memory Map/Register Definition

- See [Receive Interrupt Enable Bit Description](#) and [Transmit Interrupt Enable Bit Description](#) for interrupt source mapping.
- All the flags in the SSI_SISR are updated after the first bit of the next SSI word has completed transmission or reception. Certain status bits (ROE0/1 and TUE0/1) are cleared by writing 1 to the corresponding interrupt status bit in SSI_SISR.

Address: Base address + 14h offset

Bit	31	30	29	28	27	26	25	24	23	22	21	20	19	18	17	16
R	0							RFRC	TFRC	0				CMDAU	CMDDU	PXT
W																
Reset	0	0	0	0	0	0	0	0	0	0	0	0	0	0	0	0
Bit	15	14	13	12	11	10	9	8	7	6	5	4	3	2	1	0
R	RDR1	RDR0	TDE1	TDE0	ROE1	ROE0	TUE1	TUE0	TFS	RFS	TLS	RLS	RFF1	RFF0	TFE1	TFE0
W					w1c	w1c	w1c	w1c								
Reset	0	0	1	1	0	0	0	0	0	0	0	0	0	0	1	1

SSIx_SISR field descriptions

Field	Description
31–25 Reserved	This read-only field is reserved and always has the value 0.
24 RFRC	Receive Frame Complete. This flag is set at the end of the frame during which Receiver is disabled. If Receive Frame & Clock are not disabled in the same frame, this flag is also set at the end of the frame in which Receive Frame & Clock are disabled. See the description of RFR_CLK_DIS bit for more details on how to disable Receiver Frame & Clock or keep them enabled after receiver is disabled.

Table continues on the next page...

SSIx_SISR field descriptions (continued)

Field	Description
	<p>0 End of Frame not reached</p> <p>1 End of frame reached after disabling RE or disabling RFR_CLK_DIS, when receiver is already disabled.</p>
23 TFRC	<p>Transmit Frame Complete. This flag is set at the end of the frame during which Transmitter is disabled. If Transmit Frame & Clock are not disabled in the same frame, this flag is also set at the end of the frame in which Transmit Frame & Clock are disabled. See description of TFR_CLK_DIS bit for more details on how to disable Transmit Frame & Clock or keep them enabled after transmitter is disabled.</p> <p>0 End of Frame not reached</p> <p>1 End of frame reached after disabling TE or disabling TFR_CLK_DIS, when transmitter is already disabled.</p>
22–19 Reserved	This read-only field is reserved and always has the value 0.
18 CMDAU	<p>Command Address Register Updated. This bit causes the Command Address Updated interrupt (when CMDAU_EN bit is set). This status bit is set each time there is a difference in the previous and current value of the received Command Address. This bit is cleared on reading the SACADD register.</p> <p>0 No change in SACADD register.</p> <p>1 SACADD register updated with different value.</p>
17 CMDDU	<p>Command Data Register Updated. This bit causes the Command Data Updated interrupt (when CMDDU_EN bit is set). This status bit is set each time there is a difference in the previous and current value of the received Command Data. This bit is cleared on reading the SACDAT register.</p> <p>0 No change in SACDAT register.</p> <p>1 SACDAT register updated with different value.</p>
16 RXT	<p>Receive Tag Updated. This status bit is set each time there is a difference in the previous and current value of the received tag. It causes the Receive Tag Interrupt (if RXT_EN bit is set). This bit is cleared on reading the SATAG register.</p> <p>0 No change in SATAG register.</p> <p>1 SATAG register updated with different value.</p>
15 RDR1	<p>Receive Data Ready 1. This flag bit is set when SRX1 or Rx FIFO 1 is loaded with a new value and Two-Channel mode is selected.</p> <p>RDR1 is cleared when the Core reads the SRX1 register. If Rx FIFO 1 is enabled, RDR1 is cleared when the FIFO is empty.</p> <p>If RIE and RDR1_EN are set, a Receive Data 1 interrupt request is issued on setting of RDR1 bit in case Rx FIFO1 is disabled, if the FIFO is enabled, the interrupt is issued on RFF1 assertion. The RDR1 bit is cleared by POR and SSI reset.</p> <p>0 No new data for Core to read.</p> <p>1 New data for Core to read.</p>
14 RDR0	<p>Receive Data Ready 0. This flag bit is set when SRX0 or Rx FIFO 0 is loaded with a new value.</p> <p>RDR0 is cleared when the Core reads the SRX0 register. If Rx FIFO 0 is enabled, RDR0 is cleared when the FIFO is empty.</p> <p>If RIE and RDR0_EN are set, a Receive Data 0 interrupt request is issued on setting of RDR0 bit in case Rx FIFO0 is disabled, if the FIFO is enabled, the interrupt is issued on RFF0 assertion. The RDR0 bit is cleared by POR and SSI reset.</p> <p>0 No new data for Core to read.</p> <p>1 New data for Core to read.</p>

Table continues on the next page...

SSIx_SISR field descriptions (continued)

Field	Description
13 TDE1	<p>Transmit Data Register Empty 1. This flag is set whenever data is transferred to TXSR from STX1 register and Two-Channel mode is selected.</p> <p>If Tx FIFO1 is enabled, this occurs when there is at least one empty slot in STX1 or Tx FIFO1. If Tx FIFO1 is not enabled, this occurs when the contents of STX1 are transferred to TXSR.</p> <p>The TDE1 bit is cleared when the Core writes to STX1. If TIE and TDE1_EN are set, an SSI Transmit Data 1 interrupt request is issued on setting of TDE1 bit. The TDE1 bit is cleared by POR and SSI reset.</p> <p>0 Data available for transmission. 1 Data needs to be written by the Core for transmission.</p>
12 TDE0	<p>Transmit Data Register Empty 0. This flag is set whenever data is transferred to TXSR from STX0 register.</p> <p>If Tx FIFO 0 is enabled, this occurs when there is at least one empty slot in STX0 or Tx FIFO 0. If Tx FIFO 0 is not enabled, this occurs when the contents of STX0 are transferred to TXSR.</p> <p>The TDE0 bit is cleared when the Core writes to STX0. If TIE and TDE0_EN are set, an SSI Transmit Data 0 interrupt request is issued on setting of TDE0 bit. The TDE0 bit is cleared by POR and SSI reset.</p> <p>0 Data available for transmission. 1 Data needs to be written by the Core for transmission.</p>
11 ROE1	<p>Receiver Overrun Error 1. This flag is set when the RXSR is filled and ready to transfer to SRX1 register or to Rx FIFO 1 (when enabled) and these are already full and Two-Channel mode is selected. If Rx FIFO 1 is enabled, this is indicated by RFF1 flag, else this is indicated by the RDR1 flag. The RXSR is not transferred in this case.</p> <p>The ROE1 flag causes an interrupt if RIE and ROE1_EN are set.</p> <p>The ROE1 bit is cleared by POR and SSI reset. It is also cleared by writing '1' to this bit. Clearing the RE bit does not affect the ROE1 bit.</p> <p>0 Default interrupt issued to the Core. 1 Exception interrupt issued to the Core.</p>
10 ROE0	<p>Receiver Overrun Error 0. This flag is set when the RXSR is filled and ready to transfer to SRX0 register or to Rx FIFO 0 (when enabled) and these are already full. If Rx FIFO 0 is enabled, this is indicated by RFF0 flag, else this is indicated by the RDR0 flag. The RXSR is not transferred in this case.</p> <p>The ROE0 flag causes an interrupt if RIE and ROE0_EN are set.</p> <p>The ROE0 bit is cleared by POR and SSI reset. It is also cleared by writing '1' to this bit. Clearing the RE bit does not affect the ROE0 bit.</p> <p>0 Default interrupt issued to the Core. 1 Exception interrupt issued to the Core.</p>
9 TUE1	<p>Transmitter Underrun Error 1. This flag is set when the TXSR is empty (no data to be transmitted), the TDE1 flag is set, a transmit time slot occurs and the SSI is in Two-Channel mode. When a transmit underrun error occurs, the previous data is retransmitted. In Network mode, each time slot requires data transmission (unless masked through STMSK register), when the transmitter is enabled (TE is set).</p> <p>The TUE1 flag causes an interrupt if TIE and TUE1_EN are set.</p> <p>The TUE1 bit is cleared by POR and SSI reset. It is also cleared by writing '1' to this bit.</p> <p>0 Default interrupt issued to the Core. 1 Exception interrupt issued to the Core.</p>
8 TUE0	<p>Transmitter Underrun Error 0. This flag is set when the TXSR is empty (no data to be transmitted), the TDE0 flag is set and a transmit time slot occurs. When a transmit underrun error occurs, the previous data</p>

Table continues on the next page...

SSIx_SISR field descriptions (continued)

Field	Description
	<p>is retransmitted. In Network mode, each time slot requires data transmission (unless masked through STMSK register), when the transmitter is enabled (TE is set).</p> <p>The TUE0 flag causes an interrupt if TIE and TUE0_EN are set.</p> <p>The TUE0 bit is cleared by POR and SSI reset. It is also cleared by writing '1' to this bit.</p> <p>0 Default interrupt issued to the Core. 1 Exception interrupt issued to the Core.</p>
7 TFS	<p>Transmit Frame Sync. This flag indicates the occurrence of transmit frame sync. Data written to the STX registers during the time slot when the TFS flag is set, is sent during the second time slot (in Network mode) or in the next first time slot (in Normal mode). In Network mode, the TFS bit is set during transmission of the first time slot of the frame and is then cleared when starting transmission of the next time slot. In Normal mode, this bit is high for the first time slot. This flag causes an interrupt if TIE and TFS_EN are set. The TFS bit is cleared by POR and SSI reset.</p> <p>0 No Occurrence of Transmit frame sync. 1 Transmit frame sync occurred during transmission of last word written to STX registers.</p>
6 RFS	<p>Receive Frame Sync. This flag indicates the occurrence of receive frame sync. In Network mode, the RFS bit is set when the first slot of the frame is being received. It is cleared when the next slot begins to be received. In Normal mode, this bit is always high (When DC = 0). This flag causes an interrupt if RIE and RFS_EN are set. The RFS bit is cleared by POR and SSI reset.</p> <p>0 No Occurrence of Receive frame sync. 1 Receive frame sync occurred during reception of next word in SRX registers.</p>
5 TLS	<p>Transmit Last Time Slot. This flag indicates the last time slot in a frame. When set, it indicates that the current time slot is the last time slot of the frame. TLS is set at the start of the last transmit time slot and causes the SSI to issue an interrupt (if TIE and TLS_EN are set). TLS is not generated when frame rate is 1 in normal mode of operation. TLS is cleared when the SISR is read with this bit set. The TLS bit is cleared by POR and SSI reset.</p> <p>0 Current time slot is not last time slot of frame. 1 Current time slot is the last transmit time slot of frame.</p>
4 RLS	<p>Receive Last Time Slot. This flag indicates the last time slot in a frame. When set, it indicates that the current time slot is the last receive time slot of the frame. RLS is set at the end of the last time slot and causes the SSI to issue an interrupt (if RIE and RLS_EN are set). RLS is cleared when the SISR is read with this bit set. The RLS bit is cleared by POR and SSI reset.</p> <p>0 Current time slot is not last time slot of frame. 1 Current time slot is the last receive time slot of frame.</p>
3 RFF1	<p>Receive FIFO Full 1. This flag is set when Rx FIFO1 is enabled, the data level in Rx FIFO1 reaches the selected Rx FIFO WaterMark 1 (RFBWM1) threshold and the SSI is in Two-Channel mode. The setting of RFF1 only causes an interrupt when RIE and RFF1_EN are set, Rx FIFO1 is enabled and the Two-Channel mode is selected. RFF1 is automatically cleared when the amount of data in Rx FIFO1 falls below the threshold. The RFF1 bit is cleared by POR and SSI reset.</p> <p>When Rx FIFO1 contains 15 words, the maximum it can hold, all further data received (for storage in this FIFO) is ignored until the FIFO contents are read.</p> <p>0 NOT_FULL — Space available in Receive FIFO1. 1 FULL — Receive FIFO1 is full.</p>
2 RFF0	<p>Receive FIFO Full 0. This flag is set when Rx FIFO0 is enabled and the data level in Rx FIFO0 reaches the selected Rx FIFO WaterMark 0 (RFBWM0) threshold. The setting of RFF0 only causes an interrupt</p>

Table continues on the next page...

SSIx_SISR field descriptions (continued)

Field	Description
	<p>when RIE and RFF0_EN are set and Rx FIFO0 is enabled. RFF0 is automatically cleared when the amount of data in Rx FIFO0 falls below the threshold. The RFF0 bit is cleared by POR and SSI reset.</p> <p>When Rx FIFO0 contains 15 words, the maximum it can hold, all further data received (for storage in this FIFO) is ignored until the FIFO contents are read.</p> <p>0 NOT_FULL — Space available in Receive FIFO0. 1 FULL — Receive FIFO0 is full.</p>
1 TFE1	<p>Transmit FIFO Empty 1. This flag is set when the empty slots in Tx FIFO exceed or are equal to the selected Tx FIFO WaterMark 1 (TFWM1) threshold and the Two-Channel mode is selected. The setting of TFE1 only causes an interrupt when TIE and TFE1_EN are set, Tx FIFO1 is enabled and Two-Channel mode is selected. The TFE1 bit is automatically cleared when the data level in Tx FIFO1 becomes more than the amount specified by the watermark bits. The TFE1 bit is set by POR and SSI reset.</p> <p>0 HAS_DATA — Transmit FIFO1 has data for transmission. 1 EMPTY — Transmit FIFO1 is empty.</p>
0 TFE0	<p>Transmit FIFO Empty 0. This flag is set when the empty slots in Tx FIFO exceed or are equal to the selected Tx FIFO WaterMark 0 (TFWM0) threshold. The setting of TFE0 only causes an interrupt when TIE and TFE0_EN are set and Tx FIFO0 is enabled. The TFE0 bit is automatically cleared when the data level in Tx FIFO0 becomes more than the amount specified by the watermark bits. The TFE0 bit is set by POR and SSI reset.</p> <p>0 HAS_DATA — Transmit FIFO0 has data for transmission. 1 EMPTY — Transmit FIFO0 is empty.</p>

42.9.5 SSI Interrupt Enable Register (SSIx_SIER)

The SSI Interrupt Enable Register (SIER) is a 25-bit register used to set up the SSI interrupts and DMA requests.

Address: Base address + 18h offset

Bit	31	30	29	28	27	26	25	24	23	22	21	20	19	18	17	16
R	0							RFRCIE	TFRCIE	RDMAE	RIE	TDMAE	TIE	CMDAUIE	CMDDUIE	RXTIE
W																
Reset	0	0	0	0	0	0	0	0	0	0	0	0	0	0	0	0

Bit	15	14	13	12	11	10	9	8	7	6	5	4	3	2	1	0
R	RDR1IE	RDR0IE	TDE1IE	TDE0IE	ROE1IE	ROE0IE	TUE1IE	TUE0IE	TFSIE	RFSIE	TLSIE	RLSIE	RFF1IE	RFF0IE	TFE1IE	TFE0IE
W																
Reset	0	0	1	1	0	0	0	0	0	0	0	0	0	0	1	1

SSIx_SIER field descriptions

Field	Description
31–25 Reserved	This read-only field is reserved and always has the value 0.
24 RFRCIE	Receive Frame Complete Interrupt Enable. Enable Bit. Controls whether the corresponding status bit in SISR can issue an interrupt to the core or not. 0 Corresponding status bit cannot issue interrupt. 1 Corresponding status bit can issue interrupt.
23 TFRCIE	Transmit Frame Complete Interrupt Enable. Enable Bit. Controls whether the corresponding status bit in SISR can issue an interrupt to the core or not.

Table continues on the next page...

SSIx_SIER field descriptions (continued)

Field	Description
	0 Corresponding status bit cannot issue interrupt. 1 Corresponding status bit can issue interrupt.
22 RDMAE	Receive DMA Enable. This bit allows SSI to request for DMA transfers. When enabled, DMA requests are generated when any of the RFF0/1 bits in the SISR are set and if the corresponding RFEN bit is also set. If the corresponding FIFO is disabled, a DMA request is generated when the corresponding RDR bit is set. 0 SSI Receiver DMA requests disabled. 1 SSI Receiver DMA requests enabled.
21 RIE	Receive Interrupt Enable. This control bit allows the SSI to issue receiver related interrupts to the Core. Refer to Receive Interrupt Enable Bit Description for a detailed description of this bit. 0 SSI Receiver Interrupt requests disabled. 1 SSI Receiver Interrupt requests enabled.
20 TDMAE	Transmit DMA Enable. This bit allows SSI to request for DMA transfers. When enabled, DMA requests are generated when any of the TFE0/1 bits in the SISR are set and if the corresponding TFEN bit is also set. If the corresponding FIFO is disabled, a DMA request is generated when the corresponding TDE bit is set. 0 SSI Transmitter DMA requests disabled. 1 SSI Transmitter DMA requests enabled.
19 TIE	Transmit Interrupt Enable. This control bit allows the SSI to issue transmitter data related interrupts to the Core. Refer to Transmit Interrupt Enable Bit Description for a detailed description of this bit. 0 SSI Transmitter Interrupt requests disabled. 1 SSI Transmitter Interrupt requests enabled.
18 CMDAUIE	Command Address Register Updated Interrupt Enable. Enable Bit. Controls whether the corresponding status bit in SISR can issue an interrupt to the core or not. 0 Corresponding status bit cannot issue interrupt. 1 Corresponding status bit can issue interrupt.
17 CMDDUIE	Command Data Register Updated Interrupt Enable. Enable Bit. Controls whether the corresponding status bit in SISR can issue an interrupt to the core or not. 0 Corresponding status bit cannot issue interrupt. 1 Corresponding status bit can issue interrupt.
16 RXTIE	Receive Tag Updated Interrupt Enable. Enable Bit. Controls whether the corresponding status bit in SISR can issue an interrupt to the core or not. 0 Corresponding status bit cannot issue interrupt. 1 Corresponding status bit can issue interrupt.
15 RDR1IE	Receive Data Ready 1 Interrupt Enable. Enable Bit. Controls whether the corresponding status bit in SISR can issue an interrupt to the core or not. 0 Corresponding status bit cannot issue interrupt. 1 Corresponding status bit can issue interrupt.
14 RDR0IE	Receive Data Ready 0 Interrupt Enable. Enable Bit. Controls whether the corresponding status bit in SISR can issue an interrupt to the core or not.

Table continues on the next page...

SSIx_SIER field descriptions (continued)

Field	Description
	0 Corresponding status bit cannot issue interrupt. 1 Corresponding status bit can issue interrupt.
13 TDE1IE	Transmit Data Register Empty 1 Interrupt Enable. Enable Bit. Controls whether the corresponding status bit in SISR can issue an interrupt to the core or not. 0 Corresponding status bit cannot issue interrupt. 1 Corresponding status bit can issue interrupt.
12 TDE0IE	Transmit Data Register Empty 0 Interrupt Enable. Enable Bit. Controls whether the corresponding status bit in SISR can issue an interrupt to the core or not. 0 Corresponding status bit cannot issue interrupt. 1 Corresponding status bit can issue interrupt.
11 ROE1IE	Receiver Overrun Error 1 Interrupt Enable. Enable Bit. Controls whether the corresponding status bit in SISR can issue an interrupt to the core or not. 0 Corresponding status bit cannot issue interrupt. 1 Corresponding status bit can issue interrupt.
10 ROE0IE	Receiver Overrun Error 0 Interrupt Enable. Enable Bit. Controls whether the corresponding status bit in SISR can issue an interrupt to the core or not. 0 Corresponding status bit cannot issue interrupt. 1 Corresponding status bit can issue interrupt.
9 TUE1IE	Transmitter Underrun Error 1 Interrupt Enable. Enable Bit. Controls whether the corresponding status bit in SISR can issue an interrupt to the core or not. 0 Corresponding status bit cannot issue interrupt. 1 Corresponding status bit can issue interrupt.
8 TUE0IE	Transmitter Underrun Error 0 Interrupt Enable. Enable Bit. Controls whether the corresponding status bit in SISR can issue an interrupt to the core or not. 0 Corresponding status bit cannot issue interrupt. 1 Corresponding status bit can issue interrupt.
7 TFSIE	Transmit Frame Sync Interrupt Enable. Enable Bit. Controls whether the corresponding status bit in SISR can issue an interrupt to the core or not. 0 Corresponding status bit cannot issue interrupt. 1 Corresponding status bit can issue interrupt.
6 RFSIE	Receive Frame Sync Interrupt Enable. Enable Bit. Controls whether the corresponding status bit in SISR can issue an interrupt to the core or not. 0 Corresponding status bit cannot issue interrupt. 1 Corresponding status bit can issue interrupt.
5 TLSIE	Transmit Last Time Slot Interrupt Enable. Enable Bit. Controls whether the corresponding status bit in SISR can issue an interrupt to the core or not.

Table continues on the next page...

SSIx_SIER field descriptions (continued)

Field	Description
	0 Corresponding status bit cannot issue interrupt. 1 Corresponding status bit can issue interrupt.
4 RLSIE	Receive Last Time Slot Interrupt Enable. Enable Bit. Controls whether the corresponding status bit in SISR can issue an interrupt to the core or not. 0 Corresponding status bit cannot issue interrupt. 1 Corresponding status bit can issue interrupt.
3 RFF1IE	Receive FIFO Full 1 Interrupt Enable. Enable Bit. Controls whether the corresponding status bit in SISR can issue an interrupt to the core or not. 0 Corresponding status bit cannot issue interrupt. 1 Corresponding status bit can issue interrupt.
2 RFF0IE	Receive FIFO Full 0 Interrupt Enable. Enable Bit. Controls whether the corresponding status bit in SISR can issue an interrupt to the core or not. 0 Corresponding status bit cannot issue interrupt. 1 Corresponding status bit can issue interrupt.
1 TFE1IE	Transmit FIFO Empty 1 Interrupt Enable. Enable Bit. Controls whether the corresponding status bit in SISR can issue an interrupt to the core or not. 0 Corresponding status bit cannot issue interrupt. 1 Corresponding status bit can issue interrupt.
0 TFE0IE	Transmit FIFO Empty 0 Interrupt Enable. Enable Bit. Controls whether the corresponding status bit in SISR can issue an interrupt to the core or not. 0 Corresponding status bit cannot issue interrupt. 1 Corresponding status bit can issue interrupt.

42.9.6 SSI Transmit Configuration Register (SSIx_STCR)

The SSI Transmit Configuration Register (SSI_STCR) is a read/write control register used to direct the transmit operation of the STCR controls the direction of the bit clock and frame sync ports, STCK and STFS. Interrupt enable bit for the transmit sections is provided in this control register. The Power-on reset clears all SSI_STCR bits. However, SSI reset does not affect the SSI_STCR bits. The SSI_STCR bits are described in the following paragraphs. See the Programmable Registers section for the programming model of the SSI. The SSI Control Register (SSI_SCR) must first be set to enable interrupts. Next, the SSI interrupt bit in the Interrupt Enable Register (SSI_SIER) must be set to enable the interrupt. Finally, the interrupt can be enabled from within the SSI.

Address: Base address + 1Ch offset

Bit	31	30	29	28	27	26	25	24	23	22	21	20	19	18	17	16
R	0															
W																
Reset	0	0	0	0	0	0	0	0	0	0	0	0	0	0	0	0
Bit	15	14	13	12	11	10	9	8	7	6	5	4	3	2	1	0
R	0							TXBIT0	TFEN1	TFEN0	TFDIR	TXDIR	TSHFD	TCKP	TFSL	TEFS
W																
Reset	0	0	0	0	0	0	0	1	0	0	0	0	0	0	0	0

SSIx_STCR field descriptions

Field	Description
31–10 Reserved	This read-only field is reserved and always has the value 0.
9 TXBIT0	Transmit Bit 0. This control bit allows SSI to transmit the data word from bit position 0 or 15/31 in the transmit shift register. The shifting data direction can be MSB or LSB first, controlled by the TSHFD bit. 0 MSB_ALIGNED — Shifting with respect to bit 31 (if word length = 16, 18, 20, 22 or 24) or bit 15 (if word length = 8, 10 or 12) of transmit shift register (MSB aligned). 1 LSB_ALIGNED — Shifting with respect to bit 0 of transmit shift register (LSB aligned).
8 TFEN1	Transmit FIFO Enable 1. This bit enables transmit FIFO 1. When enabled, the FIFO allows 15 samples to be transmitted by the SSI (per channel) (a 9th sample can be shifting out) before TDE1 bit is set. When the FIFO is disabled, an interrupt is generated when a single sample is transferred to the transmit shift register (provided the interrupt is enabled). 0 Transmit FIFO 1 disabled. 1 Transmit FIFO 1 enabled.

Table continues on the next page...

SSIx_STCR field descriptions (continued)

Field	Description
7 TFENO	Transmit FIFO Enable 0. This bit enables transmit FIFO 0. When enabled, the FIFO allows 15 samples to be transmitted by the SSI per channel (a 9th sample can be shifting out) before TDE0 bit is set. When the FIFO is disabled, an interrupt is generated when a single sample is transferred to the transmit shift register (provided the interrupt is enabled). 0 Transmit FIFO 0 disabled. 1 Transmit FIFO 0 enabled.
6 TFDIR	Transmit Frame Direction. This bit controls the direction and source of the transmit frame sync signal. Internally generated frame sync signal is sent out through the STFS port and external frame sync is taken from the same port. 0 EXTERNAL — Frame Sync is external. 1 INTERNAL — Frame Sync generated internally.
5 TXDIR	Transmit Clock Direction. This bit controls the direction and source of the clock signal used to clock the TXSR. Internally generated clock is output through the STCK port. External clock is taken from this port. Refer to Table 42-2 for details of clock pin configurations. 0 EXTERNAL — Transmit Clock is external. 1 INTERNAL — Transmit Clock generated internally.
4 TSHFD	Transmit Shift Direction. This bit controls whether the MSB or LSB will be transmitted first in a sample. NOTE: The CODEC device labels the MSB as bit 0, whereas the Core labels the LSB as bit 0. Therefore, when using a standard CODEC, Core MSB (CODEC LSB) is shifted in first (TSHFD cleared). 0 MSB_FIRST — Data transmitted MSB first. 1 LSB_FIRST — Data transmitted LSB first.
3 TSCKP	Transmit Clock Polarity. This bit controls which bit clock edge is used to clock out data for the transmit section. Note: TSCKP is 0 CLK_IST = 0; TSCKP is 1 CLK_IST = 1 0 RISING_EDGE — Data clocked out on rising edge of bit clock. 1 FALLING_EDGE — Data clocked out on falling edge of bit clock.
2 TFSI	Transmit Frame Sync Invert. This bit controls the active state of the frame sync I/O signal for the transmit section of SSI. 0 ACTIVE_HIGH — Transmit frame sync is active high. 1 ACTIVE_LOW — Transmit frame sync is active low.
1 TFSL	Transmit Frame Sync Length. This bit controls the length of the frame sync signal to be generated or recognized for the transmit section. The length of a word-long frame sync is same as the length of the data word selected by WL[3:0]. 0 ONE_WORD — Transmit frame sync is one-word long. 1 ONE_CLOCK_BIT — Transmit frame sync is one-clock-bit long.
0 TEFS	Transmit Early Frame Sync. This bit controls when the frame sync is initiated for the transmit section. The frame sync signal is deasserted after one bit-for-bit length frame sync and after one word-for-word length frame sync. In case of synchronous operation, the frame sync can also be initiated on receiving the first bit of data. 0 FIRST_BIT — Transmit frame sync initiated as the first bit of data is transmitted. 1 ONE_BIT_BEFORE — Transmit frame sync is initiated one bit before the data is transmitted.

42.9.7 SSI Receive Configuration Register (SSIx_SRCR)

The SSI Receive Configuration Register (SSI_SRCR) is a read/write control register used to direct the receive operation of the SSI. SSI_SRCR controls the direction of the bit clock and frame sync ports, SRCK and SRFS. Interrupt enable bit for the transmit sections is provided in this control register. The Power-on reset clears all SSI_SRCR bits. However, SSI reset does not affect the SSI_SRCR bits.

Address: Base address + 20h offset

Bit	31	30	29	28	27	26	25	24	23	22	21	20	19	18	17	16
R	0															
W																
Reset	0	0	0	0	0	0	0	0	0	0	0	0	0	0	0	0
Bit	15	14	13	12	11	10	9	8	7	6	5	4	3	2	1	0
R	0															
W						RXEXT	RXBIT0	RFEN1	RFEN0	RFDIR	RXDIR	RSHFD	RSCKP	RFSI	RFSL	REFS
Reset	0	0	0	0	0	0	1	0	0	0	0	0	0	0	0	0

SSIx_SRCR field descriptions

Field	Description
31–11 Reserved	This read-only field is reserved and always has the value 0.
10 RXEXT	Receive Data Extension. This control bit allows SSI to store the received data word in sign extended form. This bit affects data storage only in case received data is LSB aligned (SRCR[9]=1) 0 OFF — Sign extension turned off. 1 ON — Sign extension turned on.
9 RXBIT0	Receive Bit 0. This control bit allows SSI to receive the data word at bit position 0 or 15/31 in the receive shift register. The shifting data direction can be MSB or LSB first, controlled by the RSHFD bit. 0 MSB_ALIGNED — Shifting with respect to bit 31 (if word length = 16, 18, 20, 22 or 24) or bit 15 (if word length = 8, 10 or 12) of receive shift register (MSB aligned). 1 LSB_ALIGNED — Shifting with respect to bit 0 of receive shift register (LSB aligned).
8 RFEN1	Receive FIFO Enable 1. This bit enables receive FIFO 1. When enabled, the FIFO allows 15 samples to be received by the SSI per channel (a 16th sample can be shifting in) before RDR1 bit is set. When the FIFO is disabled, an interrupt is generated when a single sample is received by the SSI (provided the interrupt is enabled). 0 Receive FIFO 1 disabled. 1 Receive FIFO 1 enabled.

Table continues on the next page...

SSIx_SRCR field descriptions (continued)

Field	Description
7 RFEN0	Receive FIFO Enable 0. This bit enables receive FIFO 0. When enabled, the FIFO allows 15 samples to be received by the SSI (per channel) (a 16th sample can be shifting in) before RDR0 bit is set. When the FIFO is disabled, an interrupt is generated when a single sample is received by the SSI (provided the interrupt is enabled). 0 Receive FIFO 0 disabled. 1 Receive FIFO 0 enabled.
6 RFDIR	Receive Frame Direction. This bit controls the direction and source of the receive frame sync signal. Internally generated frame sync signal is sent out through the SRFS port and external frame sync is taken from the same port. 0 EXTERNAL — Frame Sync is external. 1 INTERNAL — Frame Sync generated internally.
5 RXDIR	Receive Clock Direction. This bit controls the direction and source of the clock signal used to clock the RXSR. Internally generated clock is output through the SRCK port. External clock is taken from this port. Refer to Table 42-2 for details on clock pin configurations. 0 EXTERNAL — Receive Clock is external. 1 INTERNAL — Receive Clock generated internally.
4 RSHFD	Receive Shift Direction. This bit controls whether the MSB or LSB will be received first in a sample. NOTE: The CODEC device labels the MSB as bit 0, whereas the Core labels the LSB as bit 0. Therefore, when using a standard CODEC, Core MSB (CODEC LSB) is shifted in first (RSHFD cleared). 0 MSB_FIRST — Data received MSB first. 1 LSB_FIRST — Data received LSB first.
3 RSCKP	Receive Clock Polarity. This bit controls which bit clock edge is used to latch in data for the receive section. 0 FALLING_EDGE — Data latched on falling edge of bit clock. 1 RISING_EDGE — Data latched on rising edge of bit clock.
2 RFSI	Receive Frame Sync Invert. This bit controls the active state of the frame sync I/O signal for the receive section of SSI. 0 ACTIVE_HIGH — Receive frame sync is active high. 1 ACTIVE_LOW — Receive frame sync is active low.
1 RFSL	Receive Frame Sync Length. This bit controls the length of the frame sync signal to be generated or recognized for the receive section. The length of a word-long frame sync is same as the length of the data word selected by WL[3:0]. 0 ONE_WORD — Receive frame sync is one-word long. 1 ONE_CLOCK_BIT — Receive frame sync is one-clock-bit long.
0 REFS	Receive Early Frame Sync. This bit controls when the frame sync is initiated for the receive section. The frame sync is disabled after one bit-for-bit length frame sync and after one word-for-word length frame sync. 0 FIRST_BIT — Receive frame sync initiated as the first bit of data is received. 1 ONE_BIT_BEFORE — Receive frame sync is initiated one bit before the data is received.

42.9.8 SSI Transmit Clock Control Register (SSIx_STCCR)

The SSI Transmit and Receive Control (SSI_STCCR and SSI_SRCCR) registers are 19-bit, read/write control registers used to direct the operation of the SSI. The Clock Controller Module (CCM) can source the SSI clock (SSI's sys clock from CCM's ssi_clk_root) from multiple sources and perform fractional division to support commonly used audio bit rates. The CCM can maintain the SSI's sys clock frequency at a constant rate even in cases where the ipg_clk (from CCM) frequency changes. These registers control the SSI clock generator, bit and frame sync rates, word length, and number of words per frame for the serial data. The SSI_STCCR register is dedicated to the transmit section, and the SSI_SRCCR register is dedicated to the receive section except in Synchronous mode, in which the SSI_STCCR register controls both the receive and transmit sections. Power-on reset clears all SSI_STCCR and SSI_SRCCR bits. SSI reset does not affect the SSI_STCCR and SSI_SRCCR bits. The control bits are described in the following paragraphs. Although the bit patterns of the SSI_STCCR and SSI_SRCCR registers are the same, the contents of these two registers can be programmed differently.

Table 42-12. SSI Data Length

WL3	WL2	WL1	WL0	Number of Bits/Word	Supported in Implementation
0	0	0	0	2	No
0	0	0	1	4	No
0	0	1	0	6	No
0	0	1	1	8	Yes
0	1	0	0	10	Yes
0	1	0	1	12	Yes
0	1	1	0	14	No
0	1	1	1	16	Yes
1	0	0	0	18	Yes
1	0	0	1	20	Yes
1	0	1	0	22	Yes
1	0	1	1	24	Yes
1	1	0	0	26	No
1	1	0	1	28	No
1	1	1	0	30	No
1	1	1	1	32	No

Address: Base address + 24h offset

Bit	31	30	29	28	27	26	25	24	23	22	21	20	19	18	17	16
R	0													DIV2	PSR	WL3_WL0
W																
Reset	0	0	0	0	0	0	0	0	0	0	0	0	0	1	0	0

SSI Memory Map/Register Definition

Bit	15	14	13	12	11	10	9	8	7	6	5	4	3	2	1	0
R																
W																
Reset	0	0	0	0	0	0	0	0	0	0	0	0	0	0	0	0

SSIx_STCCR field descriptions

Field	Description
31–19 Reserved	This read-only field is reserved and always has the value 0.
18 DIV2	Divide By 2. This bit controls a divide-by-two divider in series with the rest of the prescalers. 0 Divider bypassed. 1 Divider used to divide clock by 2.
17 PSR	Prescaler Range. This bit controls a fixed divide-by-eight prescaler in series with the variable prescaler. It extends the range of the prescaler for those cases where a slower bit clock is required. 0 Prescaler bypassed. 1 Prescaler used to divide clock by 8.
16–13 WL3_WL0	Word Length Control. These bits are used to control the length of the data words being transferred by the SSI. These bits control the Word Length Divider in the Clock Generator. They also control the frame sync pulse length when the FSL bit is cleared. In I2S Master mode, the SSI works with a fixed word length of 32, and the WL bits are used to control the amount of valid data in those 32 bits. In AC97 Mode of operation, if word length is set to any value other than 16 bits, it will result in a word length of 20 bits.
12–8 DC4_DC0	Frame Rate Divider Control. These bits are used to control the divide ratio for the programmable frame rate dividers. The divide ratio works on the word clock. In Normal mode, this ratio determines the word transfer rate. In Network mode, this ratio sets the number of words per frame. The divide ratio ranges from 1 to 32 in Normal mode and from 2 to 32 in Network mode. In Normal mode, a divide ratio of 1 (DC=00000) provides continuous periodic data word transfer. A bit-length frame sync must be used in this case. These bits can be programmed with values ranging from "00000" to "11111" to control the number of words in a frame.
PM7_PM0	Prescaler Modulus Select. These bits control the prescale divider in the clock generator. This prescaler is used only in Internal Clock mode to divide the internal clock. The bit clock output is available at the clock port. A divide ratio from 1 to 256 (PM[7:0] = 0x00 to 0xFF) can be selected. Refer to DIV2 , PSR and PM Bit Description for details regarding settings.

42.9.9 SSI Receive Clock Control Register (SSIx_SRCCR)

The SSI Transmit and Receive Control (SSI_STCCR and SSI_SRCCR) registers are 19-bit, read/write control registers used to direct the operation of the SSI. The Clock Controller Module (CCM) can source the SSI clock (SSI's sys clock-from CCM's ssi_clk_root) from multiple sources and perform fractional division to support commonly used audio bit rates. The CCM can maintain the SSI's sys clock frequency at a constant rate even in cases where the ipg_clk from CCM frequency changes. These registers control the SSI clock generator, bit and frame sync rates, word length, and number of words per frame for the serial data. The SSI_STCCR register is dedicated to the transmit section, and the SSI_SRCCR register is dedicated to the receive section except in Synchronous mode, in which the SSI_STCCR register controls both the receive and transmit sections. Power-on reset clears all SSI_STCCR and SSI_SRCCR bits. SSI reset does not affect the SSI_STCCR and SSI_SRCCR bits. The control bits are described in the following paragraphs. Although the bit patterns of the SSI_STCCR and SSI_SRCCR registers are the same, the contents of these two registers can be programmed differently.

Table 42-13. SSI Data Length

WL3	WL2	WL1	WL0	Number of Bits/Word	Supported in Implementation
0	0	0	0	2	No
0	0	0	1	4	No
0	0	1	0	6	No
0	0	1	1	8	Yes
0	1	0	0	10	Yes
0	1	0	1	12	Yes
0	1	1	0	14	No
0	1	1	1	16	Yes
1	0	0	0	18	Yes
1	0	0	1	20	Yes
1	0	1	0	22	Yes
1	0	1	1	24	Yes
1	1	0	0	26	No
1	1	0	1	28	No
1	1	1	0	30	No
1	1	1	1	32	No

Address: Base address + 28h offset

Bit	31	30	29	28	27	26	25	24	23	22	21	20	19	18	17	16
R	0													DIV2	PSR	WL3_WL0
W																
Reset	0	0	0	0	0	0	0	0	0	0	0	0	0	1	0	0

Bit	15	14	13	12	11	10	9	8	7	6	5	4	3	2	1	0
R																
W																
Reset	0	0	0	0	0	0	0	0	0	0	0	0	0	0	0	0

SSIx_SRCR field descriptions

Field	Description
31–19 Reserved	This read-only field is reserved and always has the value 0.
18 DIV2	Divide By 2. This bit controls a divide-by-two divider in series with the rest of the prescalers. 0 Divider bypassed. 1 Divider used to divide clock by 2.
17 PSR	Prescaler Range. This bit controls a fixed divide-by-eight prescaler in series with the variable prescaler. It extends the range of the prescaler for those cases where a slower bit clock is required. 0 Prescaler bypassed. 1 Prescaler used to divide clock by 8.
16–13 WL3_WL0	Word Length Control. These bits are used to control the length of the data words being transferred by the SSI. These bits control the Word Length Divider in the Clock Generator. They also control the frame sync pulse length when the FSL bit is cleared. In I2S Master mode, the SSI works with a fixed word length of 32, and the WL bits are used to control the amount of valid data in those 32 bits. In AC97 Mode of operation, if word length is set to any value other than 16 bits, it will result in a word length of 20 bits.
12–8 DC4_DC0	Frame Rate Divider Control. These bits are used to control the divide ratio for the programmable frame rate dividers. The divide ratio works on the word clock. In Normal mode, this ratio determines the word transfer rate. In Network mode, this ratio sets the number of words per frame. The divide ratio ranges from 1 to 32 in Normal mode and from 2 to 32 in Network mode. In Normal mode, a divide ratio of 1 (DC=00000) provides continuous periodic data word transfer. A bit-length frame sync must be used in this case. These bits can be programmed with values ranging from "00000" to "11111" to control the number of words in a frame.
PM7_PM0	Prescaler Modulus Select. These bits control the prescale divider in the clock generator. This prescaler is used only in Internal Clock mode to divide the internal clock. The bit clock output is available at the clock port. A divide ratio from 1 to 256 (PM[7:0] = 0x00 to 0xFF) can be selected. Refer to DIV2, PSR and PM Bit Description for details regarding settings.

42.9.10 SSI FIFO Control/Status Register (SSIx_SFCSR)

The SSI FIFO Control / Status Register indicates the status of the Transmit FIFO Empty flag, with different settings of the Transmit FIFO WaterMark bits and varying amounts of data in the Tx FIFO

.

Table 42-14. Status of Transmit FIFO Empty Flag

Transmit FIFO Watermark (TFWM)	Number of data in Tx-Fifo														
	1	2	3	4	5	6	7	8	9	10	11	12	13	14	15
1	1	1	1	1	1	1	1	1	1	1	1	1	1	1	0
2	1	1	1	1	1	1	1	1	1	1	1	1	1	0	0
3	1	1	1	1	1	1	1	1	1	1	1	1	0	0	0
4	1	1	1	1	1	1	1	1	1	1	1	0	0	0	0
5	1	1	1	1	1	1	1	1	1	1	0	0	0	0	0
6	1	1	1	1	1	1	1	1	1	0	0	0	0	0	0
7	1	1	1	1	1	1	1	1	0	0	0	0	0	0	0
8	1	1	1	1	1	1	1	0	0	0	0	0	0	0	0
9	1	1	1	1	1	1	0	0	0	0	0	0	0	0	0
10	1	1	1	1	1	0	0	0	0	0	0	0	0	0	0
11	1	1	1	1	0	0	0	0	0	0	0	0	0	0	0
12	1	1	1	0	0	0	0	0	0	0	0	0	0	0	0
13	1	1	0	0	0	0	0	0	0	0	0	0	0	0	0
14	1	0	0	0	0	0	0	0	0	0	0	0	0	0	0
15	0	0	0	0	0	0	0	0	0	0	0	0	0	0	0

Address: Base address + 2Ch offset

Bit	31	30	29	28	27	26	25	24	23	22	21	20	19	18	17	16	15	14	13	12	11	10	9	8	7	6	5	4	3	2	1	0				
R	RFCNT1								TFCNT1				RFWM1				TFWM1				RFCNT0				TFCNT0				RFWM0				TFWM0			
W																																				
Reset	0	0	0	0	0	0	0	0	1	0	0	0	0	0	0	1	0	0	0	0	0	0	0	1	0	0	0	0	0	0	0	1				

SSIx_SFCSR field descriptions

Field	Description
31–28 RFCNT1	Receive FIFO Counter1. These bits indicate the number of data words in Receive FIFO 1. 0000 0 data word in receive FIFO 0001 1 data word in receive FIFO 0010 2 data word in receive FIFO 0011 3 data word in receive FIFO 0100 4 data word in receive FIFO 0101 5 data word in receive FIFO 0110 6 data word in receive FIFO 0111 7 data word in receive FIFO 1000 8 data word in receive FIFO 1001 9 data word in receive FIFO 1010 10 data word in receive FIFO 1011 11 data word in receive FIFO 1100 12 data word in receive FIFO 1101 13 data word in receive FIFO

Table continues on the next page...

SSIx_SFCSR field descriptions (continued)

Field	Description
	1110 14 data word in receive FIFO 1111 15 data word in receive FIFO
27–24 TFCNT1	Transmit FIFO Counter1. These bits indicate the number of data words in Transmit FIFO. 0000 0 data word in transmit FIFO 0001 1 data word in transmit FIFO 0010 2 data word in transmit FIFO 0011 3 data word in transmit FIFO 0100 4 data word in transmit FIFO 0101 5 data word in transmit FIFO 0110 6 data word in transmit FIFO 0111 7 data word in transmit FIFO 1000 8 data word in transmit FIFO 1001 9 data word in transmit FIFO 1010 10 data word in transmit FIFO 1011 11 data word in transmit FIFO 1100 12 data word in transmit FIFO 1101 13 data word in transmit FIFO 1110 14 data word in transmit FIFO 1111 15 data word in transmit FIFO
23–20 RFBW1	Receive FIFO Full WaterMark 1. These bits control the threshold at which the RFF1 flag will be set. The RFF1 flag is set whenever the data level in Rx FIFO 1 reaches the selected threshold. 0000 Reserved 0001 RFF set when at least one data word has been written to the Receive FIFO. Set when RxFIFO = 1,2.....15 data words 0010 RFF set when 2 or more data words have been written to the Receive FIFO. Set when RxFIFO = 2,3.....15 data words 0011 RFF set when 3 or more data words have been written to the Receive FIFO. Set when RxFIFO = 3,4.....15 data words 0100 RFF set when 4 or more data words have been written to the Receive FIFO. Set when RxFIFO = 4,5.....15 data words 0101 RFF set when 5 or more data words have been written to the Receive FIFO. Set when RxFIFO = 5,6.....15 data words 0110 RFF set when 6 or more data words have been written to the Receive.. Set when RxFIFO = 6,7.....15 data words 0111 RFF set when 7 or more data words have been written to the Receive FIFO. Set when RxFIFO = 7,8.....15 data words 1000 RFF set when 8 or more data words have been written to the Receive FIFO. Set when RxFIFO = 8,9.....15 data words 1001 RFF set when 9 or more data words have been written to the Receive FIFO. Set when RxFIFO = 9,10.....15 data words 1010 RFF set when 10 or more data words have been written to the Receive FIFO. Set when RxFIFO = 10,11.....15 data words 1011 RFF set when 11 or more data words have been written to the Receive FIFO. Set when RxFIFO = 11,12.....15 data words 1100 RFF set when 12 or more data words have been written to the Receive FIFO. Set when RxFIFO = 12,13.....15 data words

Table continues on the next page...

SSIx_SFCSR field descriptions (continued)

Field	Description
	<p>1101 RFF set when 13 or more data words have been written to the Receive FIFO. Set when RxFIFO = 13,14,15 data words</p> <p>1110 RFF set when 14 or more data words have been written to the Receive FIFO. Set when RxFIFO = 14,15 data words</p> <p>1111 RFF set when 15 data words have been written to the Receive FIFO (default). Set when RxFIFO = 15 data words</p>
19–16 TFWM1	<p>Transmit FIFO Empty WaterMark 1. These bits control the threshold at which the TFE1 flag will be set. The TFE1 flag is set whenever the empty slots in Tx FIFO exceed or are equal to the selected threshold.</p> <p>0000 Reserved</p> <p>0001 TFE set when there are more than or equal to 1 empty slots in Transmit FIFO (default). Transmit FIFO empty is set when TxFIFO ≤ 14 data.</p> <p>0010 TFE set when there are more than or equal to 2 empty slots in Transmit FIFO. Transmit FIFO empty is set when TxFIFO ≤ 13 data.</p> <p>0011 TFE set when there are more than or equal to 3 empty slots in Transmit FIFO. Transmit FIFO empty is set when TxFIFO ≤ 12 data.</p> <p>0100 TFE set when there are more than or equal to 4 empty slots in Transmit FIFO. Transmit FIFO empty is set when TxFIFO ≤ 11 data.</p> <p>0101 TFE set when there are more than or equal to 5 empty slots in Transmit FIFO. Transmit FIFO empty is set when TxFIFO ≤ 10 data.</p> <p>0110 TFE set when there are more than or equal to 6 empty slots in Transmit FIFO. Transmit FIFO empty is set when TxFIFO ≤ 9 data.</p> <p>0111 TFE set when there are more than or equal to 7 empty slots in Transmit FIFO. Transmit FIFO empty is set when TxFIFO ≤ 8 data.</p> <p>1000 TFE set when there are more than or equal to 8 empty slots in Transmit FIFO. Transmit FIFO empty is set when TxFIFO ≤ 7 data.</p> <p>1001 TFE set when there are more than or equal to 9 empty slots in Transmit FIFO. Transmit FIFO empty is set when TxFIFO ≤ 6 data.</p> <p>1010 TFE set when there are more than or equal to 10 empty slots in Transmit FIFO. Transmit FIFO empty is set when TxFIFO ≤ 5 data.</p> <p>1011 TFE set when there are more than or equal to 11 empty slots in Transmit FIFO. Transmit FIFO empty is set when TxFIFO ≤ 4 data.</p> <p>1100 TFE set when there are more than or equal to 12 empty slots in Transmit FIFO. Transmit FIFO empty is set when TxFIFO ≤ 3 data.</p> <p>1101 TFE set when there are more than or equal to 13 empty slots in Transmit FIFO. Transmit FIFO empty is set when TxFIFO ≤ 2 data.</p> <p>1110 TFE set when there are more than or equal to 14 empty slots in Transmit FIFO. Transmit FIFO empty is set when TxFIFO ≤ 1 data.</p> <p>1111 TFE set when there are 15 empty slots in Transmit FIFO. Transmit FIFO empty is set when TxFIFO = 0 data.</p>
15–12 RFCNT0	Receive FIFO Counter 0. These bits indicate the number of data words in Receive FIFO 0. See SSI_SFCSR[RFCNT1] for details regarding settings for receive FIFO counter bits.
11–8 TFCNT0	Transmit FIFO Counter 0. These bits indicate the number of data words in Transmit FIFO 0. See SSI_SFCSR[TFCNT1] for details regarding settings for transmit FIFO counter bits.
7–4 RFWM0	Receive FIFO Full WaterMark 0. These bits control the threshold at which the RFF0 flag will be set. The RFF0 flag is set whenever the data level in Rx FIFO 0 reaches the selected threshold. See SSI_SFCSR[RFWM1] for details regarding settings for receive FIFO watermark bits.
TFWM0	Transmit FIFO Empty WaterMark 0. These bits control the threshold at which the TFE0 flag will be set. The TFE0 flag is set whenever the empty slots in Tx FIFO exceed or are equal to the selected threshold. See SSI_SFCSR[TFWM0] for details regarding settings for transmit FIFO watermark bits.

42.9.11 SSI AC97 Control Register (SSIx_SACNT)

Address: Base address + 38h offset

Bit	31	30	29	28	27	26	25	24	23	22	21	20	19	18	17	16
R	0															
W																
Reset	0	0	0	0	0	0	0	0	0	0	0	0	0	0	0	0
Bit	15	14	13	12	11	10	9	8	7	6	5	4	3	2	1	0
R	0					FRDIV						WR	RD	TIF	FV	AC97EN
W																
Reset	0	0	0	0	0	0	0	0	0	0	0	0	0	0	0	0

SSIx_SACNT field descriptions

Field	Description
31–11 Reserved	This read-only field is reserved and always has the value 0.
10–5 FRDIV	<p>Frame Rate Divider. These bits control the frequency of AC97 data transmission/reception. They are programmed with the number of frames for which the SSI should be idle, after operating in one frame. Through these bits, AC97 frequency of operation, from 48 KHz (000000) to 1 KHz (101111) can be achieved.</p> <p>Sample Value: 001010 (10 Decimal) = SSI will operate once every 11 frames.</p>
4 WR	<p>Write Command. This bit specifies whether the next frame will carry an AC97 Write Command or not. The programmer should take care that only one of the bits (WR or RD) is set at a time. When this bit is set, the corresponding tag bits (corresponding to Command Address and Command Data slots of the next Tx frame) are automatically set. This bit is automatically cleared by the SSI after completing transmission of a frame.</p> <p>0 Next frame will not have a Write Command. 1 Next frame will have a Write Command.</p>
3 RD	<p>Read Command. This bit specifies whether the next frame will carry an AC97 Read Command or not. The programmer should take care that only one of the bits (WR or RD) is set at a time. When this bit is set, the corresponding tag bit (corresponding to Command Address slot of the next Tx frame) is automatically set. This bit is automatically cleared by the SSI after completing transmission of a frame.</p> <p>0 Next frame will not have a Read Command. 1 Next frame will have a Read Command.</p>
2 TIF	<p>Tag in FIFO. This bit controls the destination of the information received in AC97 tag slot (Slot #0).</p> <p>0 SATAG_REGISTER — Tag info stored in SATAG register. 1 RX_FIFO0 — Tag info stored in Rx FIFO 0.</p>
1 FV	Fixed/Variable Operation. This bit selects whether the SSI is in AC97 Fixed mode or AC97 Variable mode.

Table continues on the next page...

SSIx_SACNT field descriptions (continued)

Field	Description
	0 FIXED — AC97 Fixed Mode. 1 VARIABLE — AC97 Variable Mode.
0 AC97EN	AC97 Mode Enable. This bit is used to enable SSI AC97 operation. Refer to AC97 Mode for details of AC97 operation. 0 AC97 mode disabled. 1 SSI in AC97 mode.

42.9.12 SSI AC97 Command Address Register (SSIx_SACADD)

Address: Base address + 3Ch offset

Bit	31	30	29	28	27	26	25	24	23	22	21	20	19	18	17	16	15	14	13	12	11	10	9	8	7	6	5	4	3	2	1	0
R	0													SACADD																		
W																																
Reset	0	0	0	0	0	0	0	0	0	0	0	0	0	0	0	0	0	0	0	0	0	0	0	0	0	0	0	0	0	0	0	

SSIx_SACADD field descriptions

Field	Description
31–19 Reserved	This read-only field is reserved and always has the value 0.
SACADD	AC97 Command Address. These bits store the Command Address Slot information (bit 19 of the slot is sent in accordance with the Read and Write Command bits in SSI_SACNT register). These bits can be updated by a direct write from the Core. They are also updated with the information received in the incoming Command Address Slot. If the contents of these bits change due to an update, the CMDAU bit in SISR is set.

42.9.13 SSI AC97 Command Data Register (SSIx_SACDAT)

Address: Base address + 40h offset

Bit	31	30	29	28	27	26	25	24	23	22	21	20	19	18	17	16	15	14	13	12	11	10	9	8	7	6	5	4	3	2	1	0
R	0													SACDAT																		
W																																
Reset	0	0	0	0	0	0	0	0	0	0	0	0	0	0	0	0	0	0	0	0	0	0	0	0	0	0	0	0	0	0	0	

SSIx_SACDAT field descriptions

Field	Description
31–20 Reserved	This read-only field is reserved and always has the value 0.
SACDAT	AC97 Command Data. The outgoing Command Data Slot carries the information contained in these bits. These bits can be updated by a direct write from the Core. They are also updated with the information received in the incoming Command Data Slot. If the contents of these bits change due to an update, the

Table continues on the next page...

SSIx_SACDAT field descriptions (continued)

Field	Description
	CMDDU bit in SISR is set. These bits are transmitted only during AC97 Write Command. During AC97 Read Command, 0x00000 is transmitted in time slot #2.

42.9.14 SSI AC97 Tag Register (SSIx_SATAG)

Address: Base address + 44h offset

Bit	31	30	29	28	27	26	25	24	23	22	21	20	19	18	17	16	15	14	13	12	11	10	9	8	7	6	5	4	3	2	1	0
R	0																SATAG															
W																																
Reset	0	0	0	0	0	0	0	0	0	0	0	0	0	0	0	0	0	0	0	0	0	0	0	0	0	0	0	0	0	0	0	0

SSIx_SATAG field descriptions

Field	Description
31–16 Reserved	This read-only field is reserved and always has the value 0.
SATAG	AC97 Tag Value. Writing to this register (by the Core) sets the value of the Tx-Tag in AC97 fixed mode of operation. On a read, the Core gets the Rx-Tag Value received (in the last frame) from the Codec. If TIF bit in SSI_SACNT register is set, the TAG value is also stored in Rx-FIFO in addition to SATAG register. When the received Tag value changes, the RXT bit in SISR register is set. Bits SATAG[1:0] convey the Codec -ID. In current implementation only Primary Codecs are supported. Thus writing value 2'b00 to this field is mandatory.

42.9.15 SSI Transmit Time Slot Mask Register (SSIx_STMSK)

Address: Base address + 48h offset

Bit	31	30	29	28	27	26	25	24	23	22	21	20	19	18	17	16	15	14	13	12	11	10	9	8	7	6	5	4	3	2	1	0
R	STMSK																															
W																																
Reset	0	0	0	0	0	0	0	0	0	0	0	0	0	0	0	0	0	0	0	0	0	0	0	0	0	0	0	0	0	0	0	0

SSIx_STMSK field descriptions

Field	Description
STMSK	Transmit Mask. These bits indicate which slot has been masked in the current frame. The Core can write to this register to control the time slots in which the SSI transmits data. Each bit has info corresponding to the respective time slot in the frame. Transmit mask bits should not be used in I2S Slave mode of operation. SSI_STMSK register value must be set before enabling Transmission. 0 Valid Time Slot. 1 Time Slot masked (no data transmitted in this time slot).

42.9.16 SSI Receive Time Slot Mask Register (SSIx_SRMSK)

Address: Base address + 4Ch offset

Bit	31	30	29	28	27	26	25	24	23	22	21	20	19	18	17	16	15	14	13	12	11	10	9	8	7	6	5	4	3	2	1	0
R	SRMSK																															
W																																
Reset	0	0	0	0	0	0	0	0	0	0	0	0	0	0	0	0	0	0	0	0	0	0	0	0	0	0	0	0	0	0	0	0

SSIx_SRMSK field descriptions

Field	Description
SRMSK	Receive Mask. These bits indicate which slot has been masked in the current frame. The Core can write to this register to control the time slots in which the SSI receives data. Each bit has info corresponding to the respective time slot in the frame. SSI_SRMSK register value must be set before enabling Receiver. Receive mask bits should not be used in I2S Slave mode of operation. 0 Valid Time Slot. 1 Time Slot masked (no data received in this time slot).

42.9.17 SSI AC97 Channel Status Register (SSIx_SACCST)

Address: Base address + 50h offset

Bit	31	30	29	28	27	26	25	24	23	22	21	20	19	18	17	16	15	14	13	12	11	10	9	8	7	6	5	4	3	2	1	0
R	0																SACCST															
W																																
Reset	0	0	0	0	0	0	0	0	0	0	0	0	0	0	0	0	0	0	0	0	0	0	0	0	0	0	0	0	0	0	0	0

SSIx_SACCST field descriptions

Field	Description
31–10 Reserved	This read-only field is reserved and always has the value 0.
SACCST	AC97 Channel Status. These bits indicate which data slot has been enabled in AC97 variable mode operation. This register is updated in case the core enables/disables a channel through a write to SSI_SACCEN/SSI_SACCDIS register or the external codec enables a channel by sending a '1' in the corresponding SLOTREQ bit. Bit [0] corresponds to the first data slot in an AC97 frame (Slot #3) and Bit [9] corresponds to the tenth data slot (slot #12). The contents of this register only have relevance while the SSI is operating in AC97 variable mode. Writes to this register result in an error response on the block interface. 0 Data channel disabled. 1 Data channel enabled.

42.9.18 SSI AC97 Channel Enable Register (SSIx_SACCEN)

Address: Base address + 54h offset

Bit	31	30	29	28	27	26	25	24	23	22	21	20	19	18	17	16	15	14	13	12	11	10	9	8	7	6	5	4	3	2	1	0
R	0																															
W																	SACCEN															
Reset	0	0	0	0	0	0	0	0	0	0	0	0	0	0	0	0	0	0	0	0	0	0	0	0	0	0	0	0	0	0	0	0

SSIx_SACCEN field descriptions

Field	Description
31–10 Reserved	This read-only field is reserved and always has the value 0.
SACCEN	AC97 Channel Enable. The Core writes a '1' to these bits to enable an AC97 data channel. Writing a '0' has no effect. Bit [0] corresponds to the first data slot in an AC97 frame (Slot #3) and Bit [9] corresponds to the tenth data slot (slot #12). Writes to these bits only have effect in the AC97 Variable mode of operation. These bits are always read as '0' by the Core. 0 Write Has no effect. 1 Write Enables the corresponding data channel.

42.9.19 SSI AC97 Channel Disable Register (SSIx_SACCDIS)

Address: Base address + 58h offset

Bit	31	30	29	28	27	26	25	24	23	22	21	20	19	18	17	16	15	14	13	12	11	10	9	8	7	6	5	4	3	2	1	0
R	0																															
W																	SACCDIS															
Reset	0	0	0	0	0	0	0	0	0	0	0	0	0	0	0	0	0	0	0	0	0	0	0	0	0	0	0	0	0	0	0	0

SSIx_SACCDIS field descriptions

Field	Description
31–10 Reserved	This read-only field is reserved and always has the value 0.
SACCDIS	AC97 Channel Disable. The Core writes a '1' to these bits to disable an AC97 data channel. Writing a '0' has no effect. Bit [0] corresponds to the first data slot in an AC97 frame (Slot #3) and Bit [9] corresponds to the tenth data slot (slot #12). Writes to these bits only have effect in the AC97 Variable mode of operation. These bits are always read as '0' by the Core. 0 Write Has no effect. 1 Write Disables the corresponding data channel.

Chapter 43

Temperature Monitor (TEMPMON)

43.1 Overview

The temperature sensor module implements a temperature sensor/conversion function based on a temperature-dependent voltage to time conversion.

The module features alarm functions that can raise independent interrupt signals if the temperature is above two high-temperature thresholds and below a low temperature threshold. These temperature thresholds are programmable and designated as low, high and panic temperature. The panic threshold is a special programmable threshold in that if the temperature increases above this value and the temperature-panic-reset interrupt is enabled in the System Reset Controller, the hardware will assume that software no longer has control over the thermal situation and will initiate a reset of the chip.

In order to avoid false panic temperature initiated resets, the panic alarm will not fire until the temperature panic condition has been met for four consecutive conversion cycles. A self-repeating mode can also be programmed which executes a temperature sensing operation based on a programmed delay.

Since the high and low temperature thresholds are programmable, they form a sliding temperature bracket that can be tailored to the application's needs. For example, at start-up software can set the low temperature threshold to the minimum temperature code and the high temperature threshold to a maximum operating temperature for the system.

The system can then use this module to monitor the on-die temperature and take appropriate actions such as throttling back the core frequency when a the high temperature interrupt is set. Once the high temperature interrupt is set then the system can program the low temperature threshold to a desired cool down temperature. The system would then switch to monitoring the low temperature alarm and wait for its interrupt to be set. With this scheme, once the low temperature interrupt is set then software could be assured that the temperature has cooled down to a safe level and the process could be repeated.

The high-level implementation of the temperature sensor is shown in the figure below.

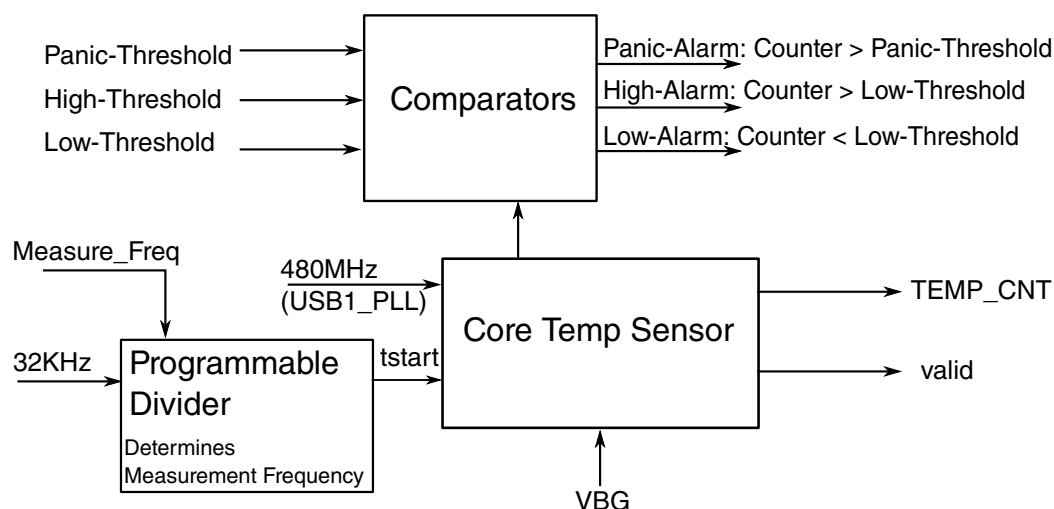

Figure 43-1. High Level Temp Sensor System Diagram

As shown in the figure above, the temperature sensor uses and assumes that the bandgap reference, 480MHz PLL and 32KHz RTC modules are properly programmed and fully settled for correct operation.

43.2 Software Usage Guidelines

During normal system operation software can use the temperature sensor counter output (TEMP_CNT) in conjunction with the fused temperature calibration data to determine the on-die operational temperature or to set an over-temperature interrupt alarm to within a couple of °C.

Based on calibration, two sets of temperature and counter values will be available via fuses on the device. These data points will correspond to the points (N₁, T₁) and (N₂, T₂) in the curve below.

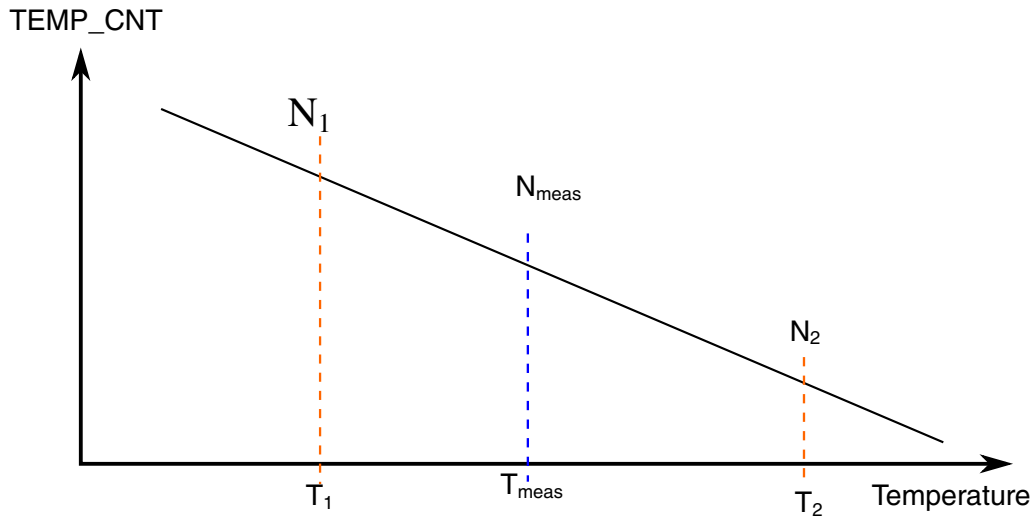

Figure 43-2. Temperature Measurement Cycle

After a temperature measurement cycle, software should use the calibration points in conjunction with the temperature code value in the `TEMPMON_TEMPSENSE0[TEMP_CNT]` bitfield to calculate the temperature for the device using the following equation:

$$T_{\text{meas}} = T_2 - (N_{\text{meas}} - N_2) * ((T_2 - T_1) / (N_1 - N_2))$$

Likewise, to determine the alarm counter value to be written in the `TEMPMON_TEMPSENSE0` register for a temperature based interrupt, the above equation can be solved for the N_{meas} value that should be used based on the desired temperature trigger.

The temperature calibration point fuse values are available in the `OCOTP_ANA1` register. The temperature calibration values are fused individually for each part in the product testing process. The fields of this register are described in the following table.

Table 43-1. OCOTP_ANA1 Temperature Sensor Calibration Data

Bit Range	Bit Mask	Name	Description
[31:20]	FFF0_0000h	ROOM_COUNT	Value of <code>TEMPMON_TEMPSENSE0[TEMP_VALUE]</code> after a measurement cycle at room temperature (25.0 °C).
[19:8]	000F_FF00h	HOT_COUNT	Value of <code>TEMPMON_TEMPSENSE0[TEMP_VALUE]</code> after a measurement cycle at the hot temperature, i.e. <code>HOT_TEMP</code> .
[7:0]	0000_00FFh	HOT_TEMP	The hot temperature test point. Each LSB equals 1 °C.

The points on the calibration curve are as follows.

- $(N_1, T_1) = (\text{ROOM_COUNT}, 25.0)$

- $(N_2, T_2) = (\text{HOT_COUNT}, \text{HOT_TEMP})$
- $(N_{\text{meas}}, T_{\text{meas}}) = (\text{TEMP_CNT}, T_{\text{meas}})$

Substituting the fields from OCOTP_ANA1 into the earlier equation results in the following:

$$T_{\text{meas}} = \text{HOT_TEMP} - (N_{\text{meas}} - \text{HOT_COUNT}) * ((\text{HOT_TEMP} - 25.0) / (\text{ROOM_COUNT} - \text{HOT_COUNT}))$$

43.3 TEMPMON Memory Map/Register Definition

TEMPMON memory map

Absolute address (hex)	Register name	Width (in bits)	Access	Reset value	Section/ page
20C_8180	Tempsensor Control Register 0 (TEMPMON_TEMPSENSE0)	32	R/W	0000_0001h	43.3.1/2933
20C_8184	Tempsensor Control Register 0 (TEMPMON_TEMPSENSE0_SET)	32	R/W	0000_0001h	43.3.1/2933
20C_8188	Tempsensor Control Register 0 (TEMPMON_TEMPSENSE0_CLR)	32	R/W	0000_0001h	43.3.1/2933
20C_818C	Tempsensor Control Register 0 (TEMPMON_TEMPSENSE0_TOG)	32	R/W	0000_0001h	43.3.1/2933
20C_8190	Tempsensor Control Register 1 (TEMPMON_TEMPSENSE1)	32	R/W	0000_0001h	43.3.2/2935
20C_8194	Tempsensor Control Register 1 (TEMPMON_TEMPSENSE1_SET)	32	R/W	0000_0001h	43.3.2/2935
20C_8198	Tempsensor Control Register 1 (TEMPMON_TEMPSENSE1_CLR)	32	R/W	0000_0001h	43.3.2/2935
20C_819C	Tempsensor Control Register 1 (TEMPMON_TEMPSENSE1_TOG)	32	R/W	0000_0001h	43.3.2/2935

43.3.1 Tempsensor Control Register 0 (TEMPMON_TEMPSENSE0n)

This register defines the basic controls for the temperature sensor minus the frequency of automatic sampling which is defined in the tempsensor.

Address: 20C_8000h base + 180h offset + (4d × i), where i=0d to 3d

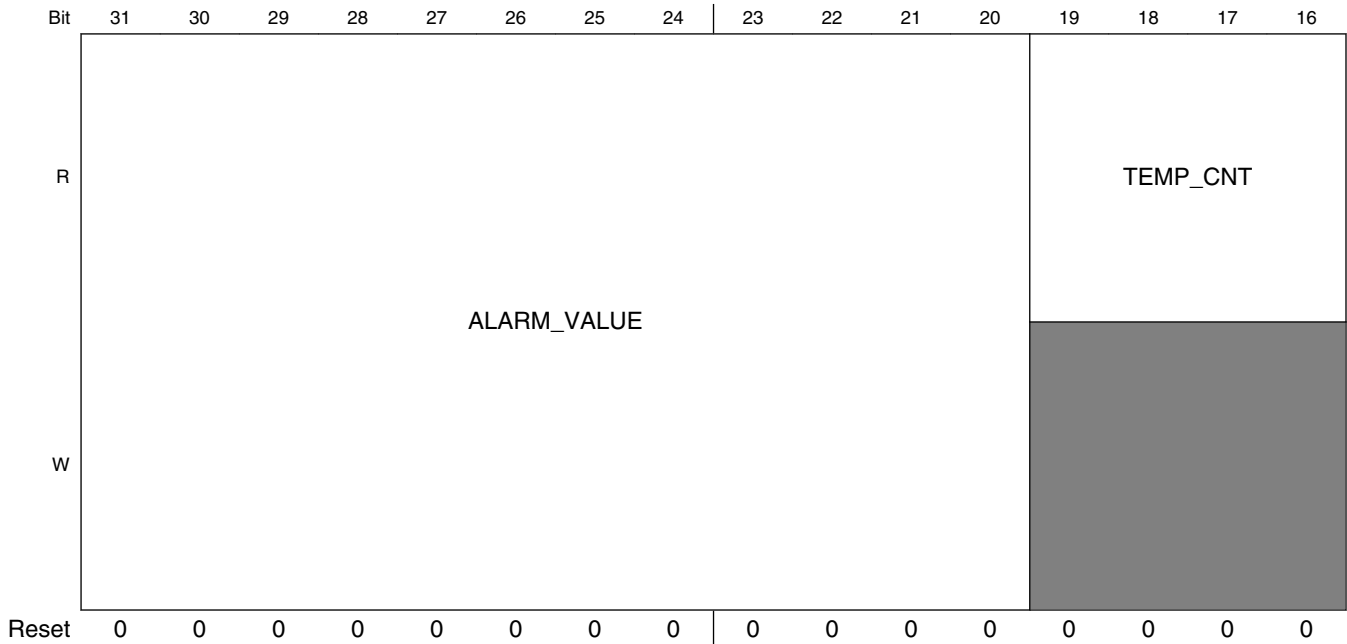

TEMPMON Memory Map/Register Definition

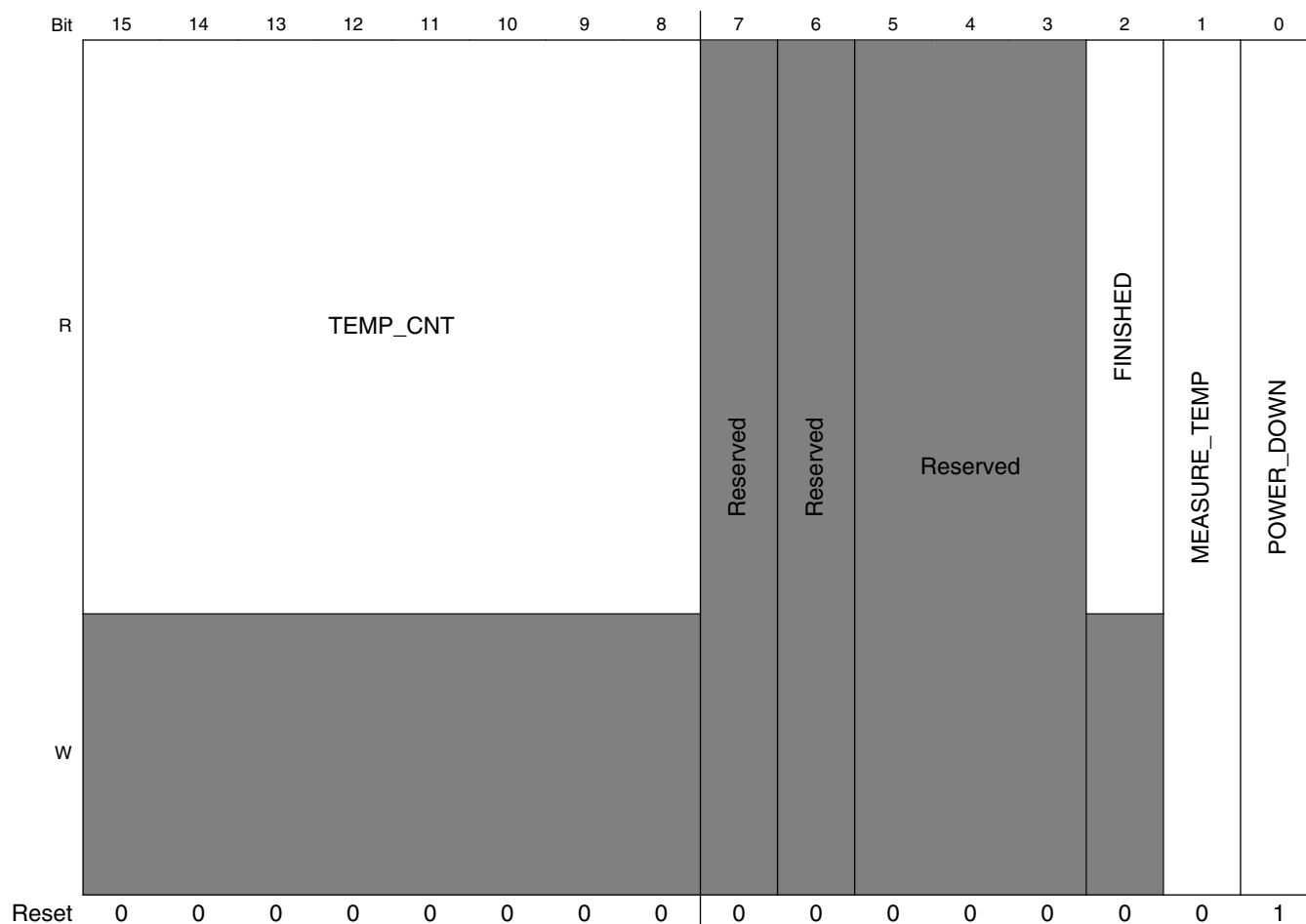

TEMPMON_TEMPSENSE0n field descriptions

Field	Description
31–20 ALARM_VALUE	This bit field contains the temperature count (raw sensor output) that will generate an alarm interrupt.
19–8 TEMP_CNT	This bit field contains the last measured temperature count.
7 -	This field is reserved. Reserved.
6 -	This field is reserved. Reserved.
5–3 -	This field is reserved. Reserved
2 FINISHED	Indicates that the latest temp is valid. This bit should be cleared by the sensor after the start of each measurement. 0 INVALID — Last measurement is not ready yet. 1 VALID — Last measurement is valid.
1 MEASURE_TEMP	Starts the measurement process. If the measurement frequency is zero in the TEMPSENSE1 register, this results in a single conversion.

Table continues on the next page...

TEMPMON_TEMPSENSE0n field descriptions (continued)

Field	Description
	0 STOP — Do not start the measurement process. 1 START — Start the measurement process.
0 POWER_DOWN	This bit powers down the temperature sensor. 0 POWER_UP — Enable power to the temperature sensor. 1 POWER_DOWN — Power down the temperature sensor.

**43.3.2 Tempsensor Control Register 1
(TEMPMON_TEMPSENSE1n)**

This register defines the automatic repeat time of the temperature sensor.

Address: 20C_8000h base + 190h offset + (4d × i), where i=0d to 3d

Bit	31	30	29	28	27	26	25	24	23	22	21	20	19	18	17	16	15	14	13	12	11	10	9	8	7	6	5	4	3	2	1	0
R	Reserved																MEASURE_FREQ															
W																																
Reset	0	0	0	0	0	0	0	0	0	0	0	0	0	0	0	0	0	0	0	0	0	0	0	0	0	0	0	0	0	0	1	

TEMPMON_TEMPSENSE1n field descriptions

Field	Description
31–16 -	This field is reserved. Reserved.
MEASURE_ FREQ	This bits determines how many RTC clocks to wait before automatically repeating a temperature measurement. The pause time before remeasuring is the field value multiplied by the RTC period. 0x0000 Defines a single measurement with no repeat. 0x0001 Updates the temperature value at a RTC clock rate. 0x0002 Updates the temperature value at a RTC/2 clock rate. ... — 0xFFFF Determines a two second sample period with a 32.768KHz RTC clock. Exact timings depend on the accuracy of the RTC clock.

Chapter 44

TrustZone Address Space Controller (TZASC)

44.1 Overview

The TrustZone Address Space Controller (TZASC) protects security-sensitive SW and data in a trusted execution environment against potentially compromised SW running on the platform.

The TZASC block diagram is shown in figure below.

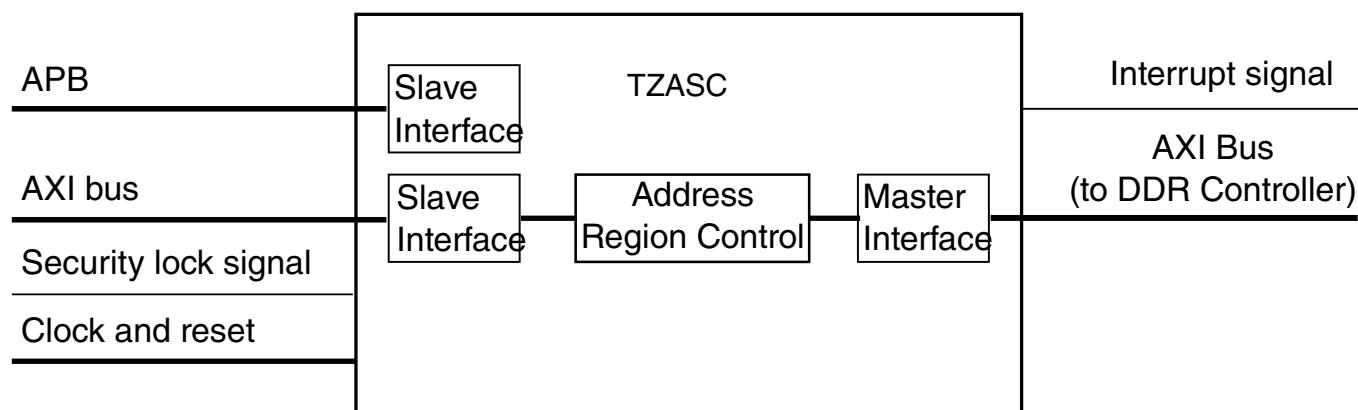

Figure 44-1. TZASC Block Diagram

The TZASC is an IP by ARM ("CoreLink™ TrustZone Address Space Controller TZC-380"), designed to provide configurable protection over program (SW) memory space.

The main features of TZASC are:

- Supports 16 independent address regions
- Access controls are independently programmable for each address region
- Sensitive registers may be locked
- Host interrupt may be programmed to signal attempted access control violations

- AXI master/slave interfaces for transactions
- APB slave interface for configuration and status reporting

44.2 Clocks

The table found here describes the clock sources for TZASC.

Please see [Clock Controller Module \(CCM\)](#) for clock setting, configuration and gating information.

Table 44-1. TZASC Clocks

Clock name	Clock Root	Description
ackl	mmdc_axi_clk_root	Module clock

44.3 Chip Specific Configuration

The chip uses a single TZASC instance, on the DDR controller (MMDC), to provide address protection based on access security level.

The chip utilizes bus muxing logic to route DDR memory traffic through or bypass the TZASC module. By default, the TZASC is bypassed, and its clocks are gated off.

Enabling TZASC is expected to have a slight impact on memory performance. Exact value cannot be stated, since varies, depending on specific application software.

The proper and preferred method of enabling the TZASC, is by burning the TZASC_ENABLE fuse.

For every power-up cycle, with TZASC_ENABLE fuse burned, the Boot ROM code will seamlessly handle the enable and engage of the TZASC module and its clocks, leaving it in an active state, (i.e. enabled, and not bypassed). From this state on, it is the responsibility of OS image, to configure the memory regions protection, per a specific application / use-case needs.

A configuration lock bit ("TZASC_BOOT_LOCK" in GPR3 register of IOMUXC) once set, will block any attempts to change the security settings, past the OS image configuration code settings. The configuration locking is in place, until the next hardware reset cycle.

NOTE

Engaging the TZASC functionality (i.e. - not bypassed), has to be done while DDR bus is guaranteed to be idle, with no pending transactions.

Enabling TZASC, w/o use of the associated fuse, is possible, but not trivial, since has to be done while traffic to DDR is guaranteed to be stopped. A typical way of achieving this, is by:

- Ensuring no other master can issue accesses to DDR.
- Protect against program flow change, to DDR space, (Disable interrupts, ans such).
- Run switching code from internal RAM.

TZASC enabling code has to handle the data-path mux control (via TZASC_BYPASS bits in GPR9, in IOMUXC module) as well as clock enabling (in LPCG module), and configuration locking, if desired (via set of TZASC_BOOT_LOCK bit in GPR3, IOMUXC module).

The TZASC_BYPASS bit in GPR9 register, once set, preserve its value until the next power-up cycle ("Sticky" type), in order to protect against unauthorized 'disable' operation.

44.4 Address Mapping in various memory mapping modes

The address configured to the TZASC controller(s) must match the "local addresses" as being passed on to the DDR controller(s).

The DDR controller "local addresses" refer to the addresses seen by the DDR controller. In the single-channel single-controller scheme, the local addresses are in the 2-4GB range.

Memory "aliasing" implications on TZASC settings - in systems which does not utilize the maximal supported DDR space the controller is designed for, the whole DDR memory map becomes "aliased" (replicated) by the size of the physical memory used. In such cases, the TZASC must be configured to protect all aliased regions as well (i.e. effectively reducing the number of available TZASC regions, since all aliased regions must be handled, for each "real" space needing protection).

For complete details on TZASC functionality and the programming model, see the ARM document, "CoreLink™ TrustZone Address Space Controller TZC-380 Technical Reference Manual, (Rev r0p1 or newer)", available at <http://infocenter.arm.com>.

Chapter 45

Universal Asynchronous Receiver/Transmitter (UART)

45.1 Overview

Universal Asynchronous Receiver/Transmitter (UART) provides serial communication capability with external devices through a level converter and an RS-232 cable or through use of external circuitry that converts infrared signals to electrical signals (for reception) or transforms electrical signals to signals that drive an infrared LED (for transmission) to provide low speed IrDA compatibility.

UART supports NRZ encoding format , RS485 compatible 9 bit data format and IrDA-compatible infrared slow data rate (SIR) format.

The following figure is the UART block diagram.

The "Module Clock" is the UART_CLK which comes from CCM. The "Peripheral Clock" is the IPG_CLK which comes from CCM.

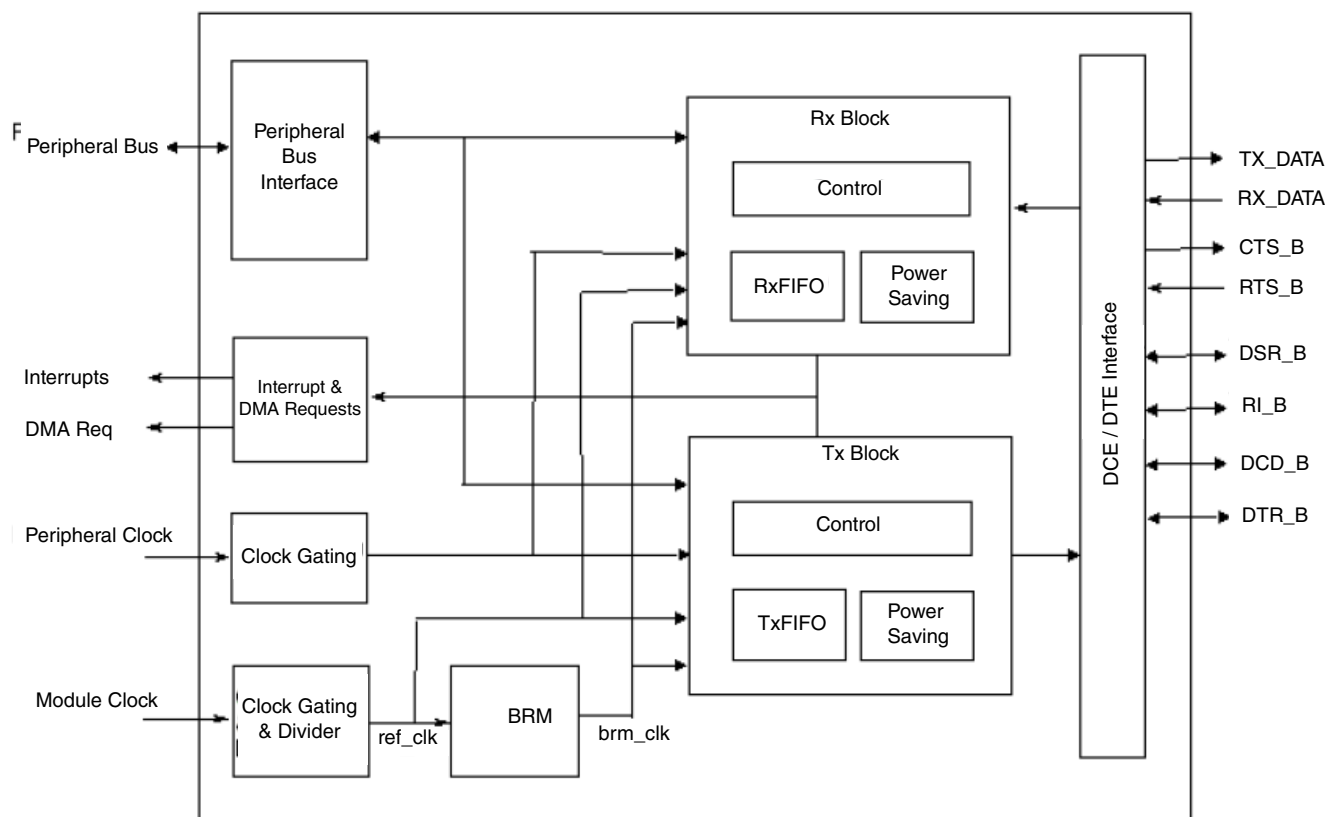

Figure 45-1. UART Block Diagram

45.1.1 Features

The UART includes the following features:

- High-speed TIA/EIA-232-F compatible, up to 5.0 Mbit/s
- Serial IR interface low-speed, IrDA-compatible (up to 115.2 Kbit/s)
- 9-bit or Multidrop mode (RS-485) support (automatic slave address detection)
- 7 or 8 data bits for RS-232 characters, or 9 bit RS-485 format
- 1 or 2 stop bits
- Programmable parity (even, odd, and no parity)
- Hardware flow control support for request to send (RTS_B) and clear to send (CTS_B) signals
- RS-485 driver direction control via CTS_B signal
- Edge-selectable RTS_B and edge-detect interrupts
- Status flags for various flow control and FIFO states
- Voting logic for improved noise immunity (16x oversampling)
- Transmitter FIFO empty interrupt suppression
- UART internal clocks enable/disable

- Auto baud rate detection (up to 115.2 Kbit/s)
- Receiver and transmitter enable/disable for power saving
- RX_DATA input and TX_DATA output can be inverted respectively in RS-232/RS-485 mode
- DCE/DTE capability
- RTS_B, IrDA asynchronous wake (AIRINT), receive asynchronous wake (AWAKE), RI_B (DTE only), DCD_B (DTE only), DTR_B (DCE only) and DSR_B (DTE only) interrupts wake the processor from STOP mode
- Maskable interrupts
- Two DMA Requests (TxFIFO DMA Request and RxFIFO DMA Request)
- Escape character sequence detection
- Software reset (SRST_B)
- Two independent, 32-entry FIFOs for transmit and receive
- The peripheral clock can be totally asynchronous with the module clock. The module clock determines baud rate. This allows frequency scaling on peripheral clock (such as during DVFS mode) while remaining the module clock frequency and baud rate.

45.1.2 Modes of operation

- Serial RS-232NRZ mode
- 9-bit RS-485 mode
- IrDA mode

To set UART in different modes, see the table below.

Table 45-1. UART mode definition

MDEN (UMCR[0])	IREN (UCR1[7])	UART Mode	Description
0	0	RS-232	RXD/TXD data is serial RS-232 NRZ format
0	1	IrDA (Interface)	RXD/TXD data is IrDA-compatible infrared slow data rate (SIR) format
1	0	RS-485	RXD/TXD data is RS485 compatible 9 bit data format
1	1	Undefined	Undefined

45.2 External Signals

Tables that lists the conventions for representing signals and describing all UART signals that connect off-chip can be found here.

The chip-level IOMUX modifies the direction and routing of the UART signals based on whether the UART is operating in DCE mode (UARTn_UFCR[DCEDTE]=0) or DTE mode (UARTn_UFCR[DCEDTE]=1). The routing of the external signals to the UART module is shown in the figure below.

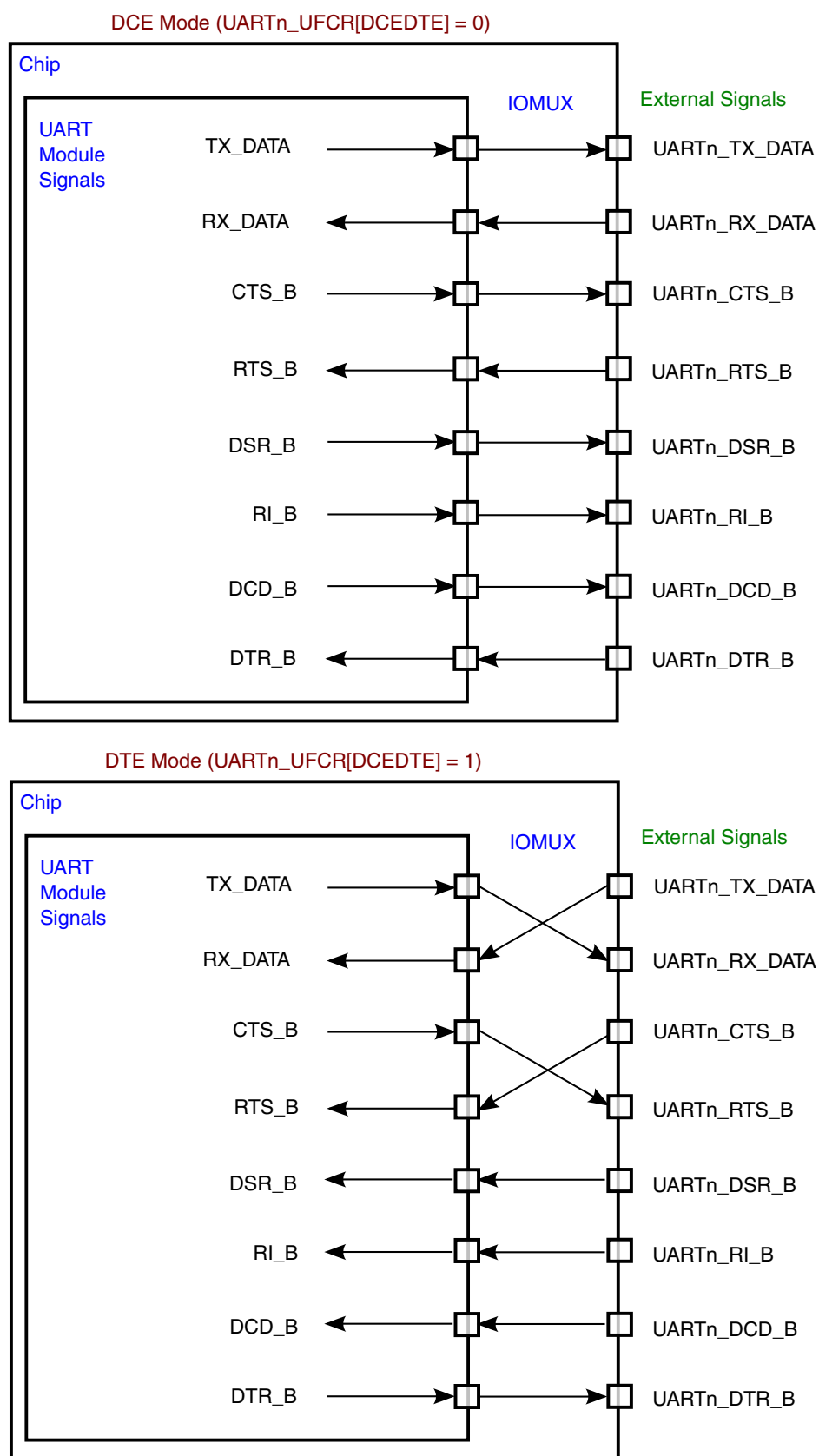

Figure 45-2. UART external signals to module signals routing with respect to DCE/DTE mode

The following tables describes the external signals of UART:

Table 45-2. UART1 External Signals

Signal	Description	Pad	Mode	Direction
UART1_CTS_B	Clear to send	I2C1_SDA	ALT1	O
UART1_RTS_B	Request to send	I2C1_SCL	ALT1	I
UART1_RX_DATA	Serial / infrared data receive	UART1_RXD	ALT0	I
UART1_TX_DATA	Serial/infrared data transmit	UART1_TXD	ALT0	O

Table 45-3. UART2 External Signals

Signal	Description	Pad	Mode	Direction
UART2_CTS_B	Clear to send	EPDC_D15	ALT1	O
		LCD_RESET	ALT4	
		SD2_DAT7	ALT2	
UART2_RTS_B	Request to send	EPDC_D14	ALT1	I
		LCD_VSYNC	ALT4	
		SD2_DAT6	ALT2	
UART2_RX_DATA	Serial / infrared data receive	EPDC_D12	ALT1	I
		LCD_ENABLE	ALT4	
		SD2_DAT4	ALT2	
UART2_TX_DATA	Serial/infrared data transmit	EPDC_D13	ALT1	O
		LCD_HSYNC	ALT4	
		SD2_DAT5	ALT2	

Table 45-4. UART3 External Signals

Signal	Description	Pad	Mode	Direction
UART3_CTS_B	Clear to send	ECSPi2_SS0	ALT2	O
		EPDC_BDR1	ALT2	
UART3_RTS_B	Request to send	ECSPi2_MISO	ALT2	I
		EPDC_BDR0	ALT2	
UART3_RX_DATA	Serial / infrared data receive	AUD_RXFS	ALT2	I
		ECSPi2_SCLK	ALT2	
		EPDC_VCOM0	ALT2	
UART3_TX_DATA	Serial/infrared data transmit	AUD_RXC	ALT2	O
		ECSPi2_MOSI	ALT2	
		EPDC_VCOM1	ALT2	

Table 45-5. UART4 External Signals

Signal	Description	Pad	Mode	Direction
UART4_CTS_B	Clear to send	AUD_TXD	ALT2	O
		KEY_ROW7	ALT1	
		SD1_DAT7	ALT4	
UART4_RTS_B	Request to send	AUD_TXFS	ALT2	I
		KEY_COL7	ALT1	
		SD1_DAT6	ALT4	
UART4_RX_DATA	Serial / infrared data receive	AUD_RXD	ALT2	I
		KEY_COL6	ALT1	
		SD1_DAT4	ALT4	
		UART1_RXD	ALT2	
UART4_TX_DATA	Serial/infrared data transmit	AUD_TXC	ALT2	O
		KEY_ROW6	ALT1	
		SD1_DAT5	ALT4	
		UART1_TXD	ALT2	

Table 45-6. UART5 External Signals

Signal	Description	Pad	Mode	Direction
UART5_CTS_B	Clear to send	ECSP11_SS0	ALT2	O
		LCD_DATA13	ALT4	
		SD2_DAT1	ALT4	
UART5_DCD_B	Data carrier detected	UART1_TXD	ALT7	IO
UART5_DSR_B	Data set ready	LCD_DATA03	ALT2	IO
UART5_DTR_B	Data terminal ready	LCD_DATA00	ALT4	IO
UART5_RI_B	Ring indicator	WDOG_B	ALT2	IO
UART5_RTS_B	Request to send	ECSP11_MISO	ALT2	I
		LCD_DATA12	ALT4	
		SD2_DAT0	ALT4	
UART5_RX_DATA	Serial / infrared data receive	ECSP11_SCLK	ALT2	I
		LCD_DATA14	ALT4	
		SD2_DAT2	ALT4	
		UART1_RXD	ALT4	
UART5_TX_DATA	Serial / infrared data transmit	ECSP11_MOSI	ALT2	O
		LCD_DATA15	ALT4	
		SD2_DAT3	ALT4	
		UART1_TXD	ALT4	

The user must configure the input path to the UART by properly configuring the DAISY bits in the IOMUXC_UARTn_RX_DATA_INPUT and the IOMUXC_UARTn_UART_RTS_B_SELECT_INPUT registers.

For IOMUXC_UARTn_UART_RTS_B_SELECT_INPUT[DAISY]:

- Configurations that select UARTn_RTS_B for the pad are only valid when UARTn_UFCR[DCEDTE]=0 (DCE mode)
- Configurations that select UARTn_CTS_B for the pad are only valid when UARTn_UFCR[DCEDTE]=1 (DTE mode)

For IOMUXC_UARTn_UART_RX_DATA_B_SELECT_INPUT[DAISY]:

- Configurations that select UARTn_RX_DATA for the pad are only valid when UARTn_UFCR[DCEDTE]=0 (DCE mode)
- Configurations that select UARTn_TX_DATA for the pad are only valid when UARTn_UFCR[DCEDTE]=1 (DTE mode)

45.2.1 Detailed Signal Descriptions

45.2.1.1 Interrupt Signals

45.2.1.1.1 *interrupt_uart* - UART Interrupt

Output interrupt request.

45.2.1.2 DMA Request Signals

45.2.1.2.1 *dma_req_rx* - Receiver DMA Request

Output DMA Request signal for receiver interface.

45.2.1.2.2 *dma_req_tx* - Transmitter DMA Request

Output DMA Request signal for transmitter interface. Set at 0 when TXDMAEN (UCR1[3]) is at 1 and TRDY (USR1[13]) is also at 1.

45.2.1.3 Special Signals

45.2.1.3.1 *stop_req* - Stop Mode

Input stop mode. Indicates to UART that ARM platform is going to enter in Stop Mode and clocks are going to stop running.

See [Low Power Modes](#) for more information about Stop Mode.

45.2.1.3.2 *doze_req* - Doze Mode

Input doze mode. ARM platform requests UART to switch in doze mode (power saving mode).

See [Low Power Modes](#) for more information about Doze Mode.

45.2.1.3.3 *debug_req* - Debug Mode

Input debug mode. Indicates UART it has to enter in debug mode.

See [UART Operation in System Debug State](#), for more information about Debug Mode.

45.3 Clocks

The table found here describes the clock sources for UART.

Please see [Clock Controller Module \(CCM\)](#) for clock setting, configuration and gating information.

Table 45-7. UART Clocks

Clock name	Clock Root	Description
ipg_clk	ipg_clk_root	Peripheral clock
ipg_clk_s	ipg_clk_root	Peripheral access clock
ipg_perclk	uart_clk_root	Module clock

45.4 Functional Description

This section provides a complete functional description of the block.

45.4.1 Interrupts and DMA Requests

See the following table for the lists of all interrupt and DMA signals and associated interrupt and DMA sources of the UART. See register description section for explanation of interrupt/DMA enable and status.

Table 45-8. Interrupts and DMA

Interrupt/DMA Output	Interrupt/DMA Enable	Enable Register Location	Interrupt/DMA Flag	Flag Register Location
<i>interrupt_uart</i>	RRDYEN	UCR1 (bit 9)	RRDY	USR1 (bit 9)
	IDEN	UCR1 (bit 12)	IDLE	USR2 (bit 12)
	DREN	UCR4 (bit 0)	RDR	USR2 (bit 0)
	RXDSEN	UCR3 (bit 6)	RXDS	USR1 (bit 6)
	ATEN	UCR2 (bit 3)	AGTIM	USR1 (bit 8)
<i>interrupt_uart</i>	TXMPTYEN	UCR1 (bit 6)	TXFE	USR2 (bit 14)
	TRDYEN	UCR1 (bit 13)	TRDY	USR1 (bit 13)
	TCEN	UCR4 (bit 3)	TXDC	USR2 (bit 3)
<i>interrupt_uart</i>	OREN	UCR4 (bit 1)	ORE	USR2 (bit 1)
	BKEN	UCR4 (bit 2)	BRCD	USR2 (bit 2)
	WKEN	UCR4 (bit 7)	WAKE	USR2 (bit 7)
	ADEN	UCR1 (bit 15)	ADET	USR2 (bit 15)
	ACIEN	UCR3 (bit 0)	ACST	USR2 (bit 11)
	ESCI	UCR2 (bit 15)	ESCF	USR1 (bit 11)
	ENIRI	UCR4 (bit 8)	IRINT	USR2 (bit 8)
	AIRINTEN	UCR3 (bit 5)	AIRINT	USR1 (bit 5)
	AWAKEN	UCR3 (bit 4)	AWAKE	USR1 (bit 4)
	FRAERREN	UCR3 (bit 11)	FRAERR	USR1 (bit 10)
	PARERREN	UCR3 (bit 12)	PARITYERR	USR1 (bit 15)
	RTSDEN	UCR1 (bit 5)	RTSD	USR1 (bit 12)
	RTSEN	UCR2 (bit 4)	RTSF	USR2 (bit 4)
	DTREN (DCE)	UCR3 (bit 13)	DTRF	USR2 (bit 13)
	RI (DTE)	UCR3 (bit 8)	RIDELT	USR2 (bit 10)
	DCD (DTE)	UCR3 (bit 9)	DCDDELT	USR2 (bit 6)
	DTRDEN	UCR3 (bit 3)	DTRD	USR1 (bit 7)
	SADEN	UMCR (bit 3)	SAD	USR1 (bit 3)
<i>dma_req_rx</i>	RXDMAEN	UCR1 (bit 8)	RRDY	USR1 (bit 9)
	ATDMAEN	UCR1 (bit 2)	AGTIM	USR1 (bit 8)
	IDDMAEN	UCR4 (bit 6)	IDLE	USR2 (bit 12)
<i>dma_req_tx</i>	TXDMAEN	UCR1 (bit 3)	TRDY	USR1 (bit 13)

45.4.2 Clocks

This section describes clocks and special clocking requirements of the UART.

45.4.2.1 Clock requirements

UART module receives 2 clocks, *peripheral_clock* and *module_clock*. The *peripheral_clock* is used as write clock of the TxFIFO, read clock of the Rx FIFO and synchronization of the modem control input pins. It must always be running when UART is enabled. There is an exception in stop mode (see [Clocking in Low-Power Modes](#)).

The *module_clock* is for all the state machines, writing Rx FIFO, reading TxFIFO, etc. It must always be running when UART is sending or receiving characters. This clock is used in order to allow frequency scaling on *peripheral_clock* without changing configuration of baud rate (*module_clock* staying at a fixed frequency).

The constraints on *peripheral_clock* and *module_clock* are as follows:

- *peripheral_clock* and *module_clock* can totally be asynchronous. They can also be synchronous.
- Due to the 16x oversampling of the incoming characters, *module_clock* frequency must always be greater or equal to 16x the maximum baud rate. For example, if max baud rate is 4 Mbit/s, *module_clock* must be greater or equal to $4 \text{ M} \times 16 = 64 \text{ MHz}$.

NOTE

The restriction that *peripheral_clock* frequency must be higher or equal to 16x baud rate has been removed. There is no limitation on *peripheral_clock* frequency to baud rate.

45.4.2.2 Maximum Baud Rate

The max baud rate the UART can support is determined by the max frequency of the *module_clock*.

For example, if the SoC can provide the fastest *module_clock* 66.5 MHz, the UART can transmit and receive serial data with the maximum baud rate $66.5\text{M}/16 = 4.15 \text{ Mbit/s}$.

The UART supports serial IR interface low speed. In the low speed IrDA mode, the max baud rate is 115.2 Kbit/s. To support the 115.2 Kbit/s, *module_clock* frequency must be higher or equal to 1.8432 MHz.

45.4.2.3 Clocking in Low-Power Modes

The UART supports 2 low-power modes: DOZE and STOP.

In STOP mode (input pin *stop_req* is at '1'), the UART doesn't need any clock. In this mode the UART can wake-up the ARM platform with the asynchronous interrupts (see [Low Power Modes](#)).

- If before entering in STOP mode the software has enabled RTSDEN interrupt, when RTS will change state (put at '0' by external device started to send), the asynchronous interrupt will wake-up the system, *peripheral_clock* and *module_clock* will be provided to the UART before first start bit, so that no data will be lost.
- If RTS doesn't change state (already at '0' before entering in STOP mode), then wake-up interrupt (AWAKE) will be sent at the arrival of first Start bit (on falling edge). In this case, the UART must receive the *peripheral_clock* and *module_clock* during the first half of start bit to correctly receive this character (for example, at 115.2 Kbit/s, UART must receive *peripheral_clock* and *module_clock* at maximum 4.3 microseconds after falling edge of Start bit). If the UART receives *peripheral_clock* and *module_clock* too late, first character will be lost, and so should be dropped. Also, if autobaud detection is enabled, the first character won't be correctly received and another autobaud detection will need to be initiated.

In Doze mode, UART behavior is programmable through DOZE bit (UCR1[1]). If DOZE bit is set to '1', then UART is disabled in Doze mode, and in consequence, UART clocks can be switched-off (after being sure UART is not transmitting nor receiving). On the contrary, if DOZE bit is set to '0', UART is enabled and it must receive *peripheral_clock* and *module_clock*.

45.4.3 General UART Definitions

Definitions of terms that occurs the following discussions are given in this section.

- Bit Time-The period of time required to serially transmit or receive 1 bit of data (1 cycle of the baud rate frequency).
- Start bit-The bit time of a logic 0 that indicates the beginning of a data frame. A start bit begins with a 1-to-0 transition, and is preceded by at least 1 bit time of logic 1.
- Stop bit-1 bit time of logic 1 that indicates the end of a data frame.
- BREAK-A frame in which all of the data bits, including the stop bit, are logic 0. This type of frame is usually sent to signal the end of a message or the beginning of a new message.

- **Mark** - When no data is being sent, the serial port's transmit pin's voltage is 1 and is said to be in a MARK state.
- **Space** - The serial port can also be forced to keep the transmit pin at a 0 and is said to be the SPACE or BREAK state.
- **Frame**-A start bit followed by a specified number of data or information bits and terminated by a stop bit. The number of data or information bits depends on the format specified and must be the same for the transmitting device and the receiving device. The most common frame format is 1 start bit followed by 8 data bits (least significant bit first) and terminated by 1 stop bit. An additional stop bit and a parity bit also can be included.
- **Framing Error**-An error condition that occurs when the stop bit of a received frame is missing, usually when the frame boundaries in the received bit stream are not synchronized with the receiver bit counter. Framing errors can go undetected if a data bit in the expected stop bit time happens to be a logic 1. A framing error is always present on the receiver side when the transmitter is sending BREAKs. However, when the UART is programmed to expect 2 stop bits and only the first stop bit is received, this is not a framing error by definition.
- **Parity Error**-An error condition that occurs when the calculated parity of the received data bits in a frame does not match the parity bit received on the RX_DATA input. Parity error is calculated only after an entire frame is received.
- **Idle**-One in NRZ encoding format and selectable polarity in IrDA mode.
- **Overrun Error**-An error condition that occurs when the latest character received is ignored to prevent overwriting a character already present in the UART receive buffer (RxFIFO). An overrun error indicates that the software reading the buffer (RxFIFO) is not keeping up with the actual reception of characters on the RX_DATA input.

45.4.3.1 RTS_B - UART Request To Send

The UART Request To Send input controls the transmitter. The modem or other terminal equipment signals the UART when it is ready to receive by setting '0' on the RTS_B pin.

Normally, the transmitter waits until this signal is active (low) before transmitting a character, however when the Ignore RTS (IRTS) bit is set, the transmitter sends a character as soon as it is ready to transmit. An interrupt (RTSD) can be posted on any transition of this pin and can wake the ARM platform from STOP mode on its assertion. When RTS_B is set to '1' during a transmission, the UART transmitter finishes transmitting the current character and shuts off. The contents of the TxFIFO (characters to be transmitted) remain undisturbed. The operation of this input is the same regardless of whether the UART is in DTE or DCE mode.

45.4.3.2 RTS Edge Triggered Interrupt

The input to the RTS_B pin can be programmed to generate an interrupt on a selectable edge.

See the table below for summary of the operation of the RTS edge triggered interrupt (RTSF).

To enable the RTS_B pin to generate an interrupt, set the request to send interrupt enable (RTSEN) bit (UCR2[4]) to 1. Writing 1 to the RTS_B edge triggered interrupt flag (RTSF) bit (USR2[4]) clears the interrupt flag. The interrupt can occur on the rising edge, falling edge, or either edge of the RTS_B input. The request to send edge control (RTEC) field (UCR2[10:9]) programs the edge that generates the interrupt. When RTEC is set to 0x00 and RTSEN = 1, the interrupt occurs on the rising edge (default). When RTEC is set to 0x01 and RTSEN = 1, the interrupt occurs on the falling edge. When RTEC is set to 0x1X and RTSEN = 1, the interrupt occurs on either edge. This is a synchronous interrupt. The RTSF bit is cleared by writing 1 to it. Writing 0 to RTSF has no effect.

Table 45-9. RTS_B Edge Triggered Interrupt Truth Table

RTS_B	RTSEN	RTEC [1]	RTEC [0]	RTSF	Interrupt Occurs On...	interrupt_uart
X	0	X	X	0	Interrupt disabled	1
1->0	1	0	0	0	Rising edge	1
0->1	1	0	0	1	Rising edge	0
1->0	1	0	1	1	Falling edge	0
0->1	1	0	1	0	Falling edge	1
1->0	1	1	X	1	Either edge	0
0->1	1	1	X	1	Either edge	0

There is another RTS_B interrupt that is not programmable. The status bit RTSD asserts the *interrupt_uart* interrupt when the RTS_B delta interrupt enable = 1. This is an asynchronous interrupt. The RTSD bit is cleared by writing 1 to it. Writing 0 to the RTSD bit has no effect.

45.4.3.3 DTR_B - Data Terminal Ready

This signal indicates the general readiness of the Data Terminal Equipment (DTE). This signal is an input in DCE mode and an output in DTE mode. If the connection between the DCE and the DTE is established once, the DTR_B signal must remain active throughout the whole connection time.

In general the DTR_B and DSR_B signals are responsible for establishing the connection. RTS_B and CTS_B are responsible for the data transfer and the transfer direction in the case of a half-duplex configuration. The DTR_B signal is like a "main switch". If the DTR_B signal is inactive the RTS_B and CTS_B signals have no effect. In DCE mode, an interrupt (DTRD) can be posted on any transition of this pin and can wake the ARM platform from STOP mode on its assertion.

45.4.3.4 DSR_B - Data Set Ready

This signal indicates the general readiness of the DCE. This signal is an output in DCE mode and an input in DTE mode. The DCE uses this signal to inform the DTE that it is switched on, has completed all preparations and can communicate with the DTE.

In DTE mode, an interrupt (DTRD) can be posted on any transition of this pin and can wake the ARM platform from STOP mode on its assertion.

45.4.3.5 DTR_B/DSR_B Edge Triggered Interrupt

The DTR_B input pin (DCE mode) or DSR_B input pin (DTE mode) can be configured to cause an interrupt on a selectable edge.

See the table below for summary of the operation of the DTR/DSR edge triggered interrupt. To enable the interrupt, set the DTREN bit (UCR3[13]) to '1'. Write a "one" to the DTRF bit (USR2[13]) to clear the interrupt flag.

The interrupt can be configured to occur on either the rising, falling, or either edge of the DTR_B/DSR_B input. Write to the DPEC[1:0] bits (UCR3[15:14]) to program which edge will cause an interrupt. If the bits are set to 00b and DTREN = 1, the interrupt will occur on the rising edge (default). If the bits are set to 01b and DTREN = 1, the interrupt will occur on the falling edge. If the bits are set to 1Xb and DTREN = 1, the interrupt will occur on either edge.

Table 45-10. DTR/DSR_B Edge Triggered Interrupt Truth Table

DTR_B / DSR_B	DTREN	DPEC[1]	DPEC[0]	DTRF	Interrupt occurs on:	interrupt_uart
X	0	X	X	0	turned off	1
1->0	1	0	0	0	rising edge	1
0->1	1	0	0	1	rising edge	0
1->0	1	0	1	1	falling edge	0
0->1	1	0	1	0	falling edge	1

Table continues on the next page...

Table 45-10. DTR/DSR_B Edge Triggered Interrupt Truth Table (continued)

DTR_B / DSR_B	DTREN	DPEC[1]	DPEC[0]	DTRF	Interrupt occurs on:	interrupt_uart
1->0	1	1	X	1	either edge	0
0->1	1	1	X	1	either edge	0

45.4.3.6 DCD_B - Data Carrier Detect

This signal is an output in DCE mode and an input in DTE mode. If used, the DCE device uses this signal to inform the DTE it has detected the carrier signal and the connection will be set up. This signal remains active while the connection remains established.

In DTE mode this input can trigger an interrupt on changing state. This is achieved by setting to '1' the interrupt enable bit (DCD, UCR3[9]). The change state is reflected in DCDELTA (USR2[6]). Also, the state of the Data Carrier Detect input is mirrored in the status register DCDIN (USR2[5]).

45.4.3.7 RI_B - Ring Indicator

This signal is an output in DCE mode and an input in DTE mode. If used, the DCE device uses this signal to inform the DTE that a ring just occurred.

In DTE mode this input can trigger an interrupt on changing state. This is achieved by setting to '1' the interrupt enable bit (RI, UCR3[8]). The change state is reflected in RIDELTA (USR2[10]). Also, the state of the Ring Indicator input is mirrored in the status register RIIN (USR2[9]).

45.4.3.8 CTS_B - Clear To Send

This output pin serves two purposes. Normally, the receiver indicates that it is ready to receive data by asserting this pin (low). When the CTS_B trigger level is programmed to trigger at 32 characters received and the receiver detects the valid start bit of the 33 character, it de-asserts this pin. The operation of this output is the same regardless of whether the UART is in DTE or DCE mode.

45.4.3.9 Programmable CTS_B Deassertion

The CTS_B output can also be programmed to deassert when the RxFIFO reaches a certain level. Setting the CTS trigger level (UCR4[15:10]) at any value less than 32 deasserts the CTS_B pin on detection of the valid start bit of the N + 1 character (where N is the trigger level setting). However, the receiver continues to receive characters until the RxFIFO is full.

45.4.3.10 TX_DATA - UART Transmit

This is the transmitter serial output. When operating in RS-232/RS-485 mode, NRZ encoded data is transmitted, and the data can be inverted (controlled by INVT (UCR3[1])) before transmitted. When operating in infrared mode, a 3/16 bit-period pulse is output for each 0 bit transmitted, and no pulse is output for each 1 bit transmitted.

For RS-232/RS-485 applications, this pin must be connected to an RS-232/RS-485 transmitter. The operation of this output is the same regardless of whether the UART is in DTE or DCE mode. See [Figure 45-3](#).

External circuitry must convert the IR signal to an electrical signal. RS-232/RS-485 applications require an external RS-232/RS-485 receiver to convert voltage levels. The operation of this input is the same regardless of whether the UART is in DTE or DCE mode. See the figure below.



45.4.4 Transmitter

The transmitter accepts a parallel character from the ARM platform and transmits it serially. The start, stop, and parity (when enabled) bits are added to the character.

When the ignore RTS bit (IRTS) is set, the transmitter sends a character as soon as it is ready to transmit. RTS_B can be used to provide flow-control of the serial data. When RTS_B is set to '1', the transmitter finishes sending the character in progress (if any), stops, and waits for RTS_B to be set to '0' again. Generation of BREAK characters and parity errors (for debugging purposes) is supported. The transmitter operates from the clock provided by the Binary Rate Multiplier(BRM). Normal NRZ encoded data is transmitted when the IR interface is disabled.

The transmitter FIFO (TxFIFO) contains 32 bytes. The data is written to TxFIFO by writing to the UTXD register with the byte data to the [7:0] bits. The data is written consecutively if the TxFIFO is not full. It is read (internally) consecutively if the TxFIFO is not empty. TXFULL bit (UTS[4]) can be used to control whether TxFIFO is full or not. The TxFIFO can be written regardless of the transmitter is disabled or enabled. If the UART is disabled, user can still write data into the TxFIFO correctly. But in this case the write access will yield to a transfer error.

45.4.4.1 Transmitter FIFO Empty Interrupt Suppression

The transmitter FIFO empty interrupt suppression logic suppresses the TXFE interrupt between writes to the TxFIFO.

When TxFIFO is empty, the software can either send one or several characters. If the software sends one character, it would write the character into the UTXD register, then that character is immediately transferred to the transmitter shift register, assuming the transmitter is already enabled. Without interrupt suppression logic, the TXFE interrupt flag would be set immediately. But, with this logic, the interrupt flag is set when the last bit of the character has been transmitted, for example, before the transmission of the parity bit (if exists) and the stop bit(s).

So, the suppression logic doesn't immediately send the TXFE interrupt flag. It allows the software to write another character to the TxFIFO before the interrupt flag is asserted.

When the transmitter shift register empties before another character is written to the TxFIFO, the interrupt flag is asserted. Writing data to the TxFIFO would release the interrupt flag. The interrupt flag is asserted on the following conditions:

- System Reset

- UART software reset
- When a single character has been written to Transmitter FIFO and then the Transmitter FIFO and the Transmitter Shift Register become empty until another character is written to the Transmitter FIFO
- The last character in the TxFIFO is transferred to the shift register, when TxFIFO contains two or more characters. See the figure below.

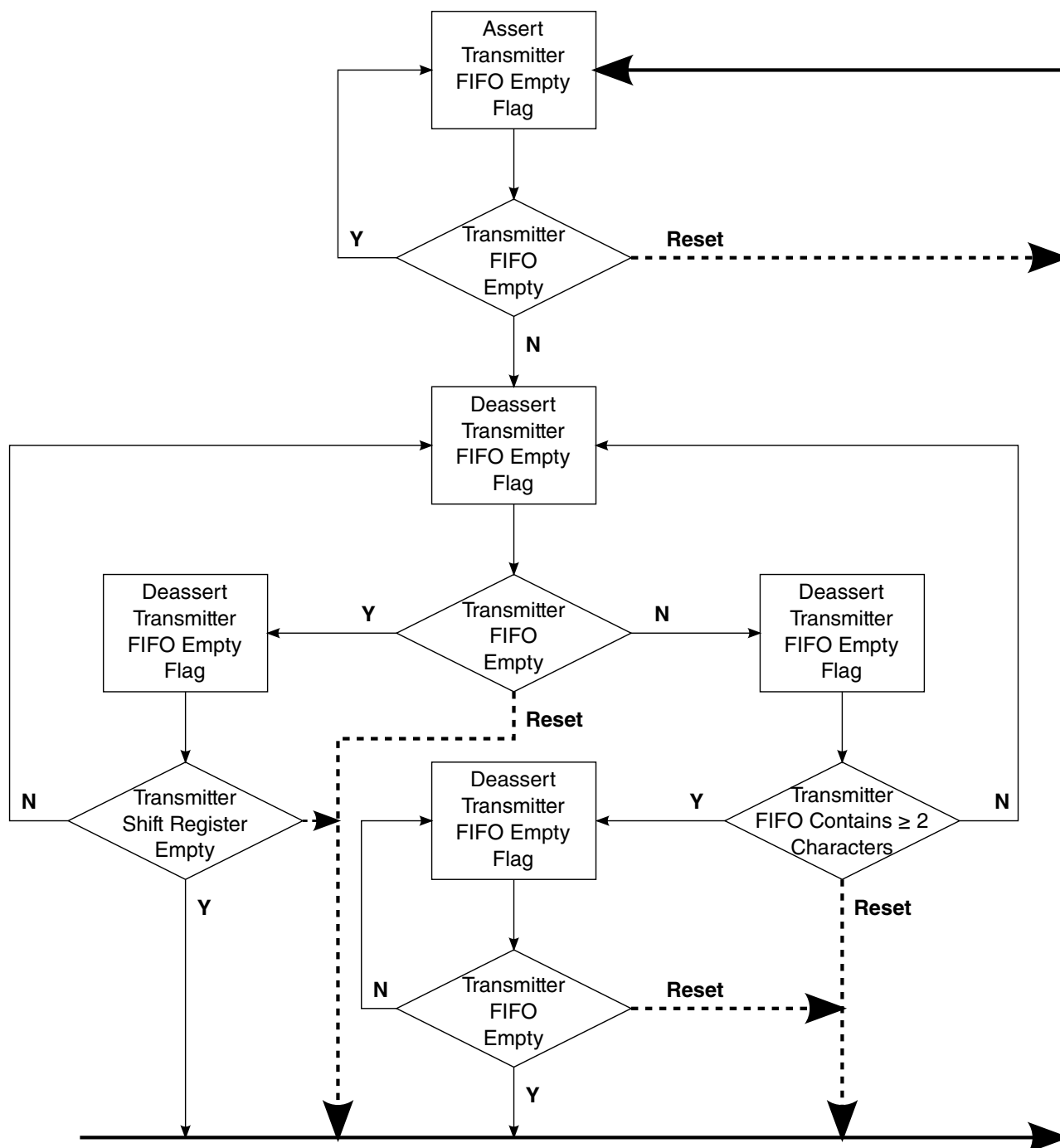

Figure 45-4. Transmitter FIFO Empty Interrupt Suppression Flow Chart

45.4.4.2 Transmitting a Break Condition

Asserting SNDBRK bit of the UCR1 Register forces the transmitter to send a break character (continuous zeros). The transmitter will finish sending the character in progress (if any) before sending break until this bit is reset.

The user is responsible to ensure that this bit is high for long enough to generate a valid BREAK. The transmitter samples SNDBRK after every bit is transmitted. Following completion of the BREAK transmission, the UART will transmit two mark bits. The user can continue to fill the FIFO and any character remaining will be transmitted when the break is terminated.

45.4.5 Receiver

See the figure below for the receiver flow chart.

The receiver accepts a serial data stream and converts it into parallel characters. When enabled, it searches for a start bit, qualifies it, and samples the following data bits at the bit-center.

Jitter tolerance and noise immunity are provided by sampling at a 16x rate and using voting techniques to clean up the samples. Once the start bit is found, the data bits, parity bit (if enabled), and stop bits (either 1 or 2 depending on user selection) are shifted in. Parity is checked and its status reported in the URXD register when parity is enabled. Frame errors and BREAKs are also checked and reported. When a new character is ready to be read by the ARM platform from the Rx FIFO, the receive data ready (RDR = USR2[0]) bit is asserted and an interrupt is posted (if DREN = UCR4[0] = 1). If the receiver trigger level is set to 2 (RXTL[5:0] = UFCR[5:0] = 2), and 2 chars have been received into Rx FIFO, the receiver ready interrupt flag (RRDY = USR1[9]) is asserted and an interrupt is posted if the receiver ready interrupt enable bit is set (RRDYEN = UCR1[9] = 1). If the UART Receiver Register (URXD) is read once, and in consequence there is only 1 character in the Rx FIFO, the interrupt generated by the RDR bit is automatically cleared. The RRDY bit is cleared when the data in the Rx FIFO falls below the programmed trigger level.

Normal NRZ encoded data is expected when the IR interface is disabled. The Rx FIFO contains 32 half-word entries. Characters received are written consecutively into this FIFO. If the FIFO is full and a 33rd character is received, this character will be ignored and the USR2[ORE] bit will be set.

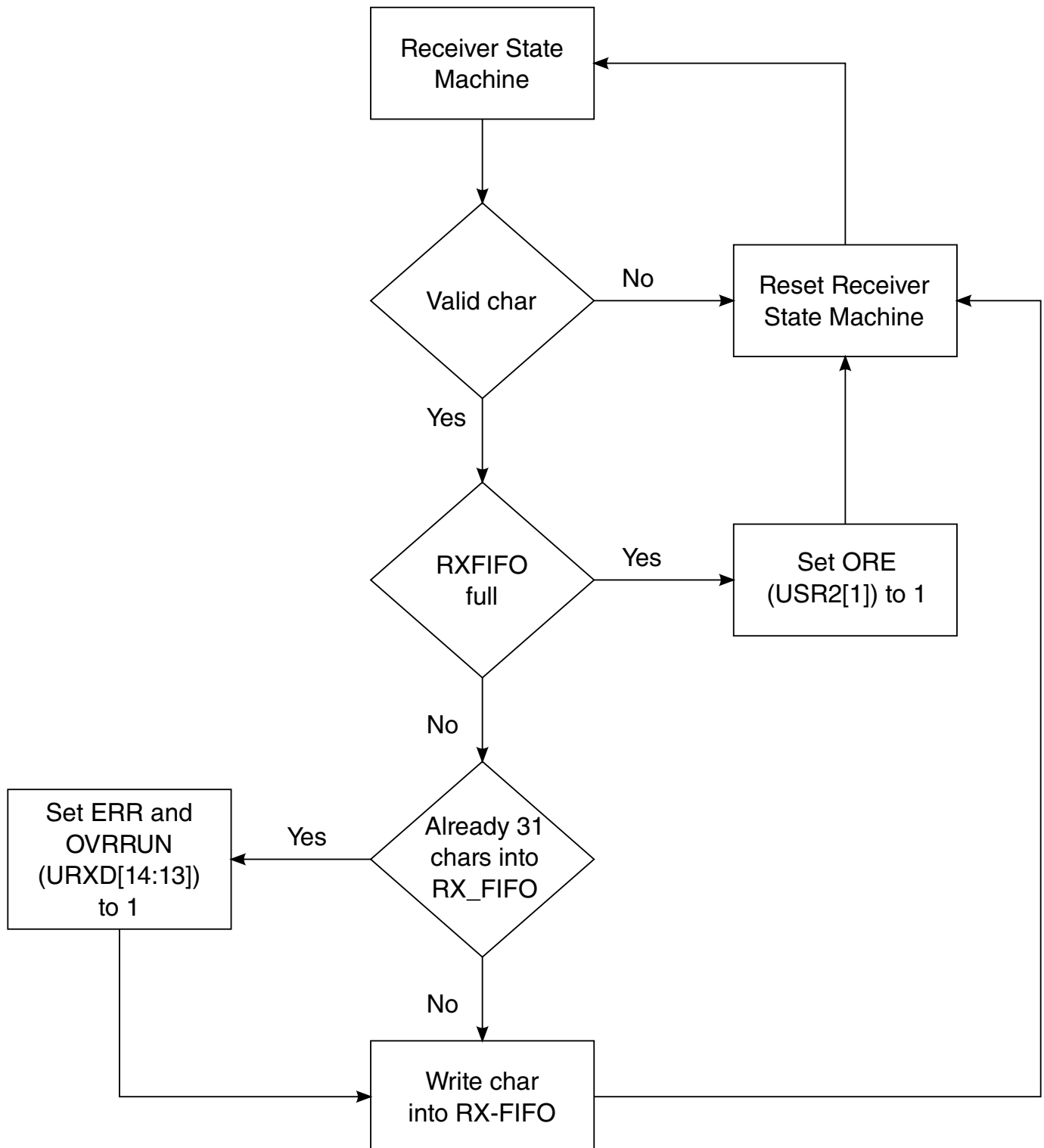
**Figure 45-5. Receiver Flow Chart**

45.4.5.1 Idle Line Detect

The receiver logic block includes the ability to detect an idle line. Idle lines indicate the end or the beginning of a message.

For an idle condition to occur:

- RxFIFO must be empty and
- RX_DATA pin must be idle for more than a configured number of frames (ICD[1:0] = UCR1[11:10]).

When the idle condition detected interrupt enable (IDEN = UCR1[12]) is set and the line is idle for 4 (default), 8, 16, or 32 (maximum) frames, the detection of an idle condition flags an interrupt (see the table below). When an idle condition is detected, the IDLE (USR2[12]) bit is set. Clear the IDLE bit by writing 1 to it. Writing 0 to the IDLE bit has no effect.

Table 45-11. Detection Truth Table

IDEN	ICD [1]	ICD [0]	IDLE	<i>interrupt_uart</i>
0	X	X	0	1
1	0	0	asserted after 4 idle frames	asserted after 4 idle frames
1	0	1	asserted after 8 idle frames	asserted after 8 idle frames
1	1	0	asserted after 16 idle frames	asserted after 16 idle frames
1	1	1	asserted after 32 idle frames	asserted after 32 idle frames
NOTE: This table assumes that no other interrupt is set at the same time this interrupt is set for the <i>interrupt_uart</i> signal. This table shows how this interrupt affects the <i>interrupt_uart</i> signal.				

During a normal message there is no idle time between frames. When all of the information bits in a frame are logic 1s, the start bit ensures that at least one logic 0 bit time occurs for each frame so that the IDLE bit is not asserted.

45.4.5.2 Aging Character Detect

The receiver block also includes the possibility to detect when at least one character has been sitting into the RxFIFO for a time corresponding to 8 characters. This aging character capability allows the UART to inform the ARM platform that there is less character into the RxFIFO than the Rx trigger and, no new character has been detected on the RXD line.

The aging capability is a timer which starts to count as soon as the RxFIFO is not empty and its trigger level is not reached (RRDY=0). This counter is reset when either a RxFIFO read is performed or another character starts to present on the RXD line. If none of those two events occurs, the bit AGTIM (USR1[8]) is set when the counter has

measured a time corresponding to 8 characters. AGTIM is cleared by writing a 1 to it. AGTIM can flag an interrupt to ARM platform on *interrupt_uart* if ATEN (UCR2[3]) has been set.

To summarize, AGTIM is set when:

- There is at least one character into RxFIFO.
- No read has occurred on RxFIFO and RXD line has stayed high, for a time corresponding to 8 characters.
- The RxFIFO trigger is not reached (RRDY=0)

45.4.5.3 Receiver Wake

The WAKE bit (USR2[7]) is set when the receiver detects a qualified Start bit. For this, two conditions must be fulfilled, firstly a falling edge on RX_DATA line must be detected and secondly the RX_DATA line must stay at low level for more than a half-bit duration.

When the wake interrupt enable WKEN (UCR4[7]) bit is enabled, the receiver flags an interrupt (*interrupt_uart*) if the WAKE status bit is set. The WAKE bit is cleared by writing 1 to it. Writing 0 to the WAKE bit has no effect. The WAKE status bit can be asserted in either serial RS-232 mode or IR mode. The generation of the WAKE interrupt needs the clock *module_clock* .

When the asynchronous wake interrupt (AWAKE) is enabled (AWAKEN = UCR3[4] = 1), and the ARM platform is in STOP mode, and UART clocks have been shut-off, then a falling edge detected on the receive pin (RX_DATA) asserts the AWAKE bit (USR1[4]) and the *interrupt_uart* interrupt to wake the ARM platform from STOP mode. Re-enable UART clocks and clear the AWAKE bit by writing 1 to it. Writing 0 to the AWAKE bit has no effect. When IR interface is enabled (UCR1[7]=1), the AWAKE bit is always not asserted. The generation of the asynchronous AWAKE interrupt does not need any clocks.

In IR mode, if the asynchronous IR WAKE interrupt is enabled (AIRINTEN = UCR3[5] = 1), and if the ARM platform is in STOP mode (UART clocks are off when ARM platform in STOP mode), then the detection of a falling edge on the receive pin (RXD_IR), asserts the AIRINT bit (USR1[5]), and the *interrupt_uart* interrupt. This interrupt wakes the ARM platform from STOP mode. Software re-enables UART clocks and clear the AIRINT bit by writing 1 to it. Writing 0 to the AIRINT bit has no effect. When IR interface is disabled (UCR1[7]=0), the AIRINT bit is always not asserted. The generation of the asynchronous AIRINT interrupt does not need any clocks.

Recommended procedure for programming the asynchronous interrupts is to first clear them by writing 1 to the appropriate bit in the UART Status Register 1 (USR1). Poll or enable the interrupt for the Receiver IDLE Interrupt Flag (RXDS) in the USR1. When asserted, the RXDS bit indicates to the software that the receiver state machine is in the idle state, the next state is idle, and the RX_DATA pin is idle (high). After following this procedure, enable the asynchronous interrupt and enter STOP mode.

45.4.5.4 Receiving a BREAK Condition

A BREAK condition is received when the receiver detects all 0s (including a 0 during the bit time of the stop bit) in a frame. The BREAK condition asserts the BRCD bit (USR2[2]) and writes only the first BREAK character to the RxFIFO. Clear the BRCD bit by writing 1 to it. Writing 0 to the BRCD bit has no effect.

Asserting BRCD would generate an interrupt on *interrupt_uart*. The interrupt generation can be masked using the control bit BKEN (UCR4[2]). Receiving a break condition will also effect the following bits in the receiver register URXD:

URXD(11) = BRK. While high this bit indicates that the current char was detected as a break.

URXD(12) = FRMERR. The frame error bit will always be set when BRK is set.

URXD(10) = PRERR. If odd parity was selected the parity error bit will also be set when BRK is set.

URXD(14) = ERR. The error detect bit indicates that the character present in the rx data field has an error status. This can be asserted by a break.

45.4.5.5 Vote Logic

The vote logic block provides jitter tolerance and noise immunity by sampling with respect to a 16x clock (*brm_clk*) and using voting techniques to clean up the samples. The voting is implemented by sampling the incoming signal constantly on the rising edge of the *brm_clk*.

See [Figure 45-6](#). The receiver is provided with the majority vote value, which is 2 out of the 3 samples. For examples of the majority vote results of the vote logic, see the following table.

Table 45-12. Majority Vote Results

Samples	Vote
000	0
101	1
001	0
111	1

The vote logic captures a sample on every rising edge of *brm_clk*, however the receiver uses 16x oversampling to take its value in the middle of the sample character.

The receiver starts to count when the Start bit is set however it does not capture the contents of the RxFIFO at the time the Start bit is set. The start bit is validated when 0s are received for 7 consecutive 1/16 of bit times following the 1-to-0 transition. Once the counter reaches 0xF, it starts counting on the next bit and captures it in the middle of the sampling frame (see Table 45-12). All data bits are captured in the same manner. Once the stop bit is detected, the receiver shift register (SIPO_OUT) data is parallel shifted to the RxFIFO.

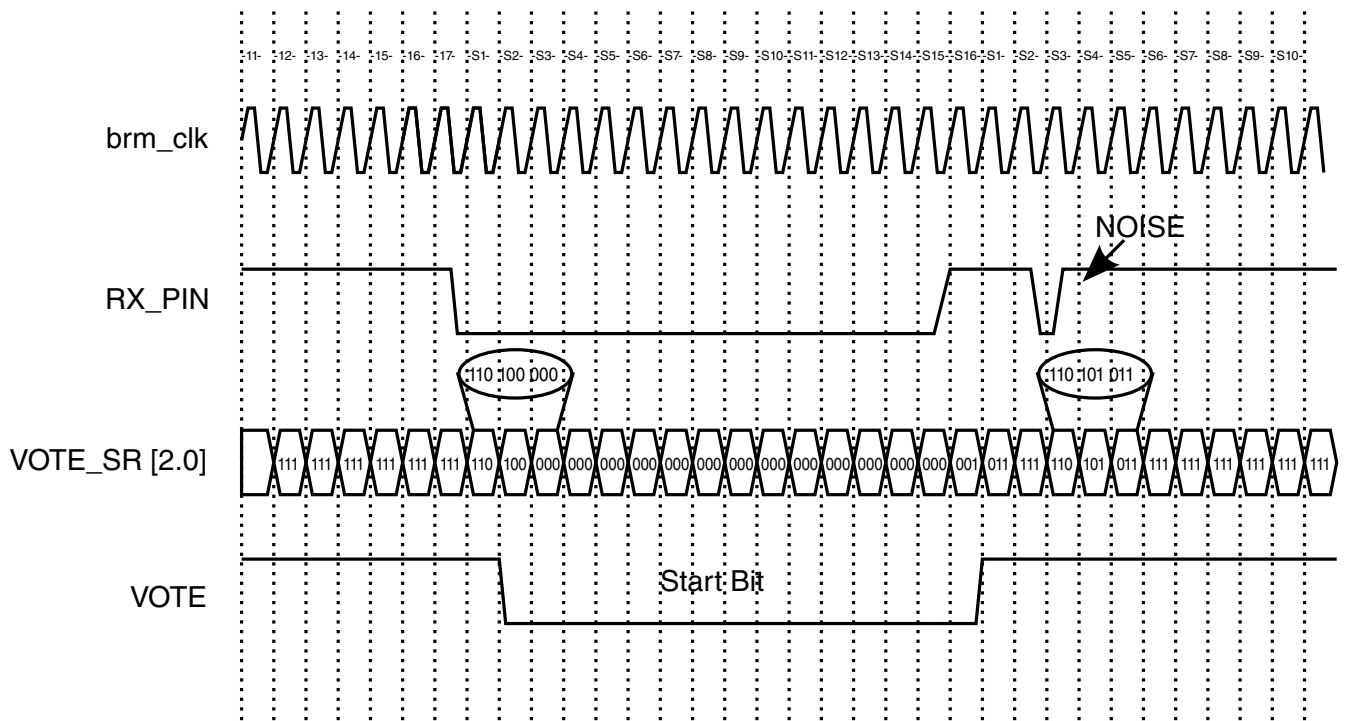

Figure 45-6. Majority Vote Results

A new feature has been recently implemented, it allows to re-synchronize the counter on each edge of RX_DATA line. This is automatic and allows to improve the immunity of UART against signal distortion.

There is a special case when the *brm_clk* frequency is too low and is unable to capture a 0 pulse in IrDA. In this case, the software must set the IRSC (UCR4[5]) bit so that the reference clock (after internal divider) is used for the voting logic. The pulse is validated by counting the length of the pulse.

Refer to [Infrared Interface](#) for more details.

45.4.5.6 Baud Rate Automatic Detection Logic

When the baud rate automatic detection logic is enabled, the UART locks onto the incoming baud rate. To enable this feature, set the automatic detection of baud rate bit (ADBR = UCR1[14] = 1) and write 1 to the ADET bit (USR2[15]) to clear it.

When ADET=0 and ADBR =1, the detection starts. Then, once the beginning of start bit (transition from 1-to-0 of RX_DATA) has been detected, UART starts a counter (UBRC) working at reference frequency. Once the end of start bit is detected (transition from 0-to-1 of RX_DATA), the value of UBRC - 1 is directly copied into UBMR register. UBIR register is filled with 0x000F.

So, at the end of start bit, registers gets following values:

```
UBRC = number of reference clock periods (after divider) during Start bit.
UBIR = 0x000F
UBMR = UBRC - 1
```

The updated values of the 3 registers can be read.

See [Table 45-13](#) for list of parameters for baud rate detection and [Figure 45-7](#) for baud rate detection protocol diagram.

If any of the UART BRM registers are simultaneously written by the baud rate automatic detection logic and by the peripheral data bus, the peripheral data bus would have lower priority.

Table 45-13. Baud Rate Automatic Detection

ADBR	ADET	Baud Rate Detection	<i>interrupt_uart</i>
0	X	Manual Configuration	1
1	0	Auto Detection Started	1
1	1	Auto Detection Complete	0

NOTE: This table assumes that no other interrupt is set at the same time this interrupt is set for the *interrupt_uart* signal.

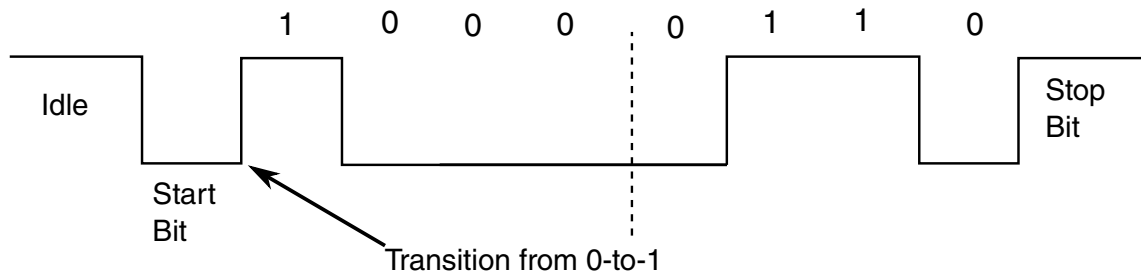

Note: LSB Transmitted first.

Figure 45-7. Baud Rate Detection Protocol Diagram

45.4.5.6.1 Baud Rate Automatic Detection Protocol

The receiver must receive an ASCII character "A" or "a" to verify proper detection of the incoming baud rate. When an ASCII character "A" (0x41) or "a" (0x61) is received and no error occurs, the Automatic Detect baud rate bit is set (ADET=1) and if the interrupt is enabled (ADEN=UCR1[15]=1), an interrupt *interrupt_uart* is generated.

When an ASCII character "A" or "a" is not received (because of a bit error or the reception of another character), the auto detection sequence restarts and waits for another 1-to-0 transition.

As long as ADET = 0 and ADBR = 1, the UART continues to try to lock onto the incoming baud rate. Once the ASCII character "A" or "a" is detected and the ADET bit is set, the receiver ignores the ADBR bit and continues normal operation with the calculated baud rate.

The UART interrupt is active (*interrupt_uart* = 0) as long as ADET = 1 and ADBR = 1. This can be disabled by clearing the automatic baud rate detection interrupt enable bit (ADEN = 0). Before starting an automatic baud rate detection sequence, set ADET = 0 and ADBR = 1.

The RxFIFO must contain the ASCII character "A" or "a" following the automatic baud rate detection interrupt.

The 16-bit UART Baud Rate Count Register (UBRC) is reset to 4 and stays at 0xFFFF when an overflow occurs. The UBRC register counts (measures) the duration of start bit. When the start bit is detected and counted, the UART Baud Rate Count Register retains its value until the next automatic baud rate detection sequence is initiated.

The Baud Rate Count Register counts only when auto detection is enabled.

45.4.5.6.2 New Baud Rate Determination

In order to fight against the problems caused by the distortion and the noise on the RX_DATA line, the duration of the baud rate measurement has been extended.

Previously, as described above, this determination was based on the measurement of the START bit duration. Now, this measurement is based on the duration of START bit + bit0. Bit0 is the first bit following the START bit. In fact, the counter which is started at the falling edge of START bit is no longer stopped at next rising edge (end of START bit), but it is stopped at the next falling edge (end of bit0). As the character sent is always a "A" (41h) or a "a" (61h), this second falling edge will always be present and it will indicate the end of bit0. Once this counter is stopped, the result is divided by 2 and used by the BRM to determine the incoming baud rate.

NOTE

UBRC register contains the result of this division by two, in consequence it reflects the measurement of the duration of one bit.

45.4.5.6.2.1 New Autobaud Counter Stopped bit and Interrupt

A new bit has been added in USR2 register: ACST (USR2[11]). This bit is set immediately after the determination of the baud rate.

So,

- if ADNIMP is not set (default), ACST is set to 1 after the end of bit0,
- If ADNIMP is set to 1, ACST is set to 1 at the end of START bit.

If ACIEN (UCR3[0]) is set to 1, ACST will flag an interrupt on *interrupt_uart* signal. This interrupt informs the ARM platform that the BRM has just been set with the result of the bit length measurement. If needed, the ARM platform can perform a read of UBMR (or UBRC) register and determine by itself the baud rate measured. Then the ARM platform has the possibility to correct the BRM registers with the nearest standardized baud rate.

NOTE

ACST is set only if ADBR is set to 1, for example, the UART is autobauding.

Clear the ACST bit by writing 1 to it. Writing 0 to the ACST bit has no effect.

45.4.6 Escape Sequence Detection

An escape sequence typically consists of 3 characters entered in rapid succession (such as +++). Because these are valid characters by themselves, the time between characters determines if it is a valid escape sequence.

Too much time between two of the "+" characters is interpreted as two "+" characters, and not part of an escape sequence.

The software chooses the escape character and writes its value to the UART Escape Character Register (UESC). The software must also enable escape detection feature by setting ESCEN (UCR2[11]) to 1. The hardware compares this value to incoming characters in the RxFIFO. When an escape character is detected, the internal escape timer starts to count. The software specifies a time-out value for the maximum allowable time between 2 successive escape characters (see the table below). The escape timer is programmable in intervals of 2 ms to a maximum interval of 8.192 seconds.

Table 45-14. Escape Timer Scaling

UTIM Register	Maximum Time Between Specified Escape Characters
0x000	2 ms
0x001	4 ms
0x002	6 ms
0x003	8 ms
0x004	10 ms
...	...
0F8	498 ms
0F9	500 ms
...	...
9C3	5 s
...	...
FFD	8.188 s
FFE	8.190 s
FFF	8.192 s
NOTE: To calculate the time interval: $(\text{UTIM_Value} + 1) \times 0.002 = \text{Time_Interval}$ Example: $(09C3 + 1) \times 0.002 = 5 \text{ s.}$	

The escape sequence detection feature is available for all the reference frequencies. Before using Escape Sequence Detection, the user must fill the ONEMS register. This 24-bit register must contain the value of the UART internal frequency divided by 1000. The internal frequency is obtained after the UART internal divider which is applied on *module_clock* clock.

Example I:

- If the input clock *module_clock* frequency is 66.5 MHz.
- And if the input clock *module_clock* is divided by 2 with the internal divider:
UFCR[9:7] = 3'b100

$$\text{ONEMS} = \frac{66.5 \times 10^6}{2 \times 1000} = 33250 = 81\text{E2h}$$

Figure 45-8. Calculation of Frequency for ONEMS Register

Example II:

- If the input clock *module_clock* frequency is 66.5 MHz.
- And if the input clock *module_clock* is divided by 1 with the internal divider:
UFCR[9:7] = 3'b101

$$\text{ONEMS} = \frac{66.5 \times 10^6}{1000} = 66500 = 103\text{C4h}$$

Figure 45-9. Calculation of Frequency for ONEMS Register

The escape sequence detection interrupt is asserted when the escape sequence interrupt enable (ESCI) bit is set and an escape sequence is detected (ESCF set). Clear the ESCF bit by writing 1 to it. Writing 0 to the ESCF bit has no effect.

45.5 Binary Rate Multiplier (BRM)

The BRM sub-block receives *ref_clk* (*module_clock* clock after divider). From this clock, and with integer and non-integer division, BRM generates a 16x baud rate clock .

The UART transmitter will shift data out based on this 16x baud rate clock. The UART receiver will sample the serial data line based on this 16x baud rate clock. The input and output frequency ratio is programmed in the UART BRM Incremental Register (UBIR) and UART BRM MOD Register (UBMR). The output frequency is divided by the input frequency to produce this ratio. For integer division, set the UBIR = 0x000F and write the divisor to the UBMR register. All values written to these registers must be one less than the actual value to eliminate division by 0 (undefined), and to increase the maximum range of the registers.

Updating the BRM registers requires writing to both registers. The UBIR register must be written before writing to the UBMR register. If only one register is written to by the software, the BRM continues to use the previous values.

The following examples show how to determine what values are to be programmed into UBIR and UBMR for a given reference frequency and desired baud rate. The following equation can be used to help determine these values:

$$\text{BaudRate} = \frac{\text{Ref Freq}}{\left(16 \times \frac{\text{UBMR} + 1}{\text{UBIR} + 1} \right)}$$

Figure 45-10. Frequency and Baud Rate for UBIR and UBMR

With:

Reference Frequency (Hz): UART Reference Frequency (*module_clock* after RFDIV divider)

Baud Rate (bit/s): Desired baud rate.

Integer Division ÷ 21

Reference Frequency = 19.44 MHz

UBIR = 0x000F

UBMR = 0x0014

Baud Rate = 925.7 kbit/s

NOTE

Observe that each value written to the registers is one less than the actual value.

Non-Integer Division

Reference Frequency = 16 MHz
Desired Baud Rate = 920 Kbits/s

$$\frac{UBMR + 1}{UBIR + 1} = \frac{RefFreq}{16 \times BaudRate} = \frac{16 \times 10^6}{16 \times 920 \times 10^3} = 1.087$$

Ratio = 1.087 = 1087 / 1000
UBIR = 999 (decimal) = 0x3E7
UBMR = 1086 (decimal) = 0x43E
Non-Integer Division
Reference Frequency = 25 MHz
Desired Baud Rate = 920 kbit/s
Ratio = 1.69837 = 625 / 368
UBIR = 367 (decimal) = 0x16F
UBMR = 624 (decimal) = 0x270

Non-Integer Division

Reference Frequency: 30 MHz
Desired Baud Rate = 115.2 kbit/s
Ratio = 16.276043 = 65153 / 4003
UBIR = 4002 (decimal) = 0x0FA2
UBMR = 65152 (decimal) = 0xFE80

45.6 Infrared Interface

45.6.1 Generalities-Infrared

The Infrared interface is selected when IREN (UCR1[7]) is set to 1.

The Infrared Interface is compatible with IrDA Serial Infrared Physical Layer Specification. In this specification, a "zero" is represented by a positive pulse, and a "one" is represented by no pulse (line remains low).

In the UART:

In TX: For each "zero" to be transmitted, a narrow positive pulse which is 3/16 of a bit time is generated. For each "one" to be transmitted no pulse is generated (output is low). External circuitry has to be provided to drive an Infrared LED.

In RX: When receiving, a narrow negative pulse is expected for each "zero" transmitted while no pulse is expected for each "one" transmitted (input is high).

NOTE

Rx part of IR block expects to receive an inverted signal compared to IrDA specification. Circuitry external to the IC transforms the Infrared signal to an electrical signal.

The IR interface has an edge triggered interrupt (IRINT). This interrupt validates a zero bit being received. This interrupt is enabled by writing a "one" to ENIRI bit.

The behavior of Infrared Interface is determined by 3 bits INVT (UCR3[1]), INVR (UCR4[9]) and IRSC (UCR4[5]).

45.6.2 Inverted Transmission and Reception bits (INVT & INVR)

The values of INVT and INVR depend of the IrDA transceiver connected on the TXD_IR and RXD_IR pins of the UART. If this transceiver is not inverting on both paths Tx and Rx, a Zero is represented by a positive pulse and a One is represented by no pulse (line remains low). In this case, the bit INVT must be set to 0 and the bit INVR must be set to 1 (because Rx IR block expects an inverted signal).

On the contrary user must set INVT=1 and INVR=0 if both paths of the transceiver are inverting, that is, a Zero is represented as a negative pulse and a One is represented by no pulse (line remains high). The transceiver can also be inverting on only one path (Tx or Rx), in this case INVT and INVR must be together equal to 1 or to 0, depending on which path is inverted.

45.6.3 InfraRed Special Case (IRSC) Bit

The value to apply to IRSC bit is based on 2 parameters: the baud rate and the Minimum Pulse Duration (MPD) of the transceiver.

According to IrDA Standard Specification, for SIR (Serial IR) baud rates from 2.4 Kbit/s to 115.2 Kbit/s this nominal pulse duration is equal to 3/16 of a bit duration (at the selected baud rate). But, for all the baud rates a Minimum Pulse Duration is also specified. According to IrDA Standard, a Zero is represented by a light pulse, so the IrDA transceiver can't emit a light pulse shorter than the MPD. For SIR, the MPD is constant and equal to 1.41 μ s.

But user must take into account the electrical MPD associated with the transceiver on the receiver path. Typically this value is 2.0 μ s, but for some manufacturers MPD can go down to 1.0 μ s.

In order to understand the meaning of IRSC bit, one must understand how the RX path works in IrDA mode.

When the UART is in IrDA mode, a Zero is not only detected by the state of the RXD_IR line, but also with the duration of the pulse. This pulse duration can be measured with 2 different clocks. In this case, clock is selected with the IRSC bit.

- If IRSC = 0, the clock used is the BRM clock.
- If IRSC = 1, the clock used is the UART internal clock (UART clock after the divider (RFDIV)).

In normal operation, IRSC=0. This means that at any time, the user must ensure that the frequency of BRM_clock is high enough to measure the pulse. The pulse must last at least 2 BRM clock cycles. If this condition is not fulfilled, IRSC must be set to 1.

Let's examine two examples, for a Minimum Pulse Duration equal to the MPD from the IrDA SIR specification (i.e., 1.41 μ s).

1: Calculation of BRM Clock Period (Clock Period < 1.41 μ s)

The user wants to receive IrDA data at 115.2 Kbit/s. The UBIR and UBMR registers are set in order to create the BRM_clock with a frequency of $16 \times \text{baud rate} = 16 \times 115.2\text{K} = 1.843\text{ MHz}$. But at the same time, in order to correctly detect the pulse, the user must be sure that $2 \times \text{BRM_clock period}$ is lower than 1.41 μ s. Let's check:

$$\text{BRM_clock period} = 1/1843000 = 542\text{ ns}$$

So $2 \times \text{BRM_clock period} = 1.09\text{ }\mu\text{s} < 1.41\text{ }\mu\text{s}$. It is fine.

2: Calculation of BRM Clock Period (Clock Period > 1.41 μ s)

This time the user wants to receive at 19.2 Kbit/s. So, the BRM_clock is set to $16 \times 19200 = 307.2\text{ kHz}$. Let's check if $2 \times \text{BRM_clock period} < 1.41\text{ }\mu\text{s}$:

$$1. \text{ BRM_clock period} = 1/307200 = 3.25\text{ }\mu\text{s}$$

So $2 \times \text{BRM_clock period} = 6.50\text{ }\mu\text{s} >> 1.41\text{ }\mu\text{s}$. It doesn't work.

So, in this case, the BRM clock can't be used to measure the pulse duration and the user must select the UART internal clock by setting IRSC = 1.

NOTE

Like for Escape character detection, when IR Special Case is enabled (IRSC=1), the UART must measure a duration. In order to do that, the user must fill the ONEMS register. Refer to [Escape Sequence Detection](#).

45.6.4 IrDA interrupt

Serial infrared mode (SIR) uses an edge triggered interrupt flag IRINT (USR2[8]). When INVR = 0, detection of a falling edge on the RXD pin asserts the IRINT bit. When INVR = 1, detection of a rising edge on the RXD pin asserts the IRINT bit. When IRINT and ENIRI bits are both asserted, the *interrupt_uart* interrupt is asserted. Clear the IRINT bit by writing 1 to it. Writing 0 to the IRINT bit has no effect.

45.6.5 Conclusion about IrDA

Before using the UART in IrDA, the baud rate limit must be calculated. This baud rate limit will inform the user if IRSC bit has to be set or not.

Let's determine this limit:

As already described, if IRSC = 0, the following condition must always be fulfilled

$$2 \times \text{BRMClockPeriod} < \text{MinPulseDuration}$$

Figure 45-11. Calculation of Baud Rate

So,

$$\text{BRMClockFrequency} > \frac{2}{\text{MPD}}$$

So, knowing BRM_clock frequency = 16 * Baud Rate, we get:

$$\text{BaudRate} > \frac{1}{8 \times \text{MinPulseDuration}}$$

So, the user needs to set IRSC = 0 when:

- If Minimum Pulse Duration = 2.5 us and Baud Rate > 50 Kbit/s.
- If Minimum Pulse Duration = 2.0 us and Baud Rate > 62.5 Kbit/s.
- If Minimum Pulse Duration = 1.41 us and Baud Rate > 88.6 Kbit/s.

NOTE

For baud rates lower than the limit, IRSC must be set to 1.

45.6.6 Programming IrDA Interface

45.6.6.1 High Speed

As an example, the following sequence can be used to program the IrDA interface in order to send and receive characters at 115.2 Kbit/s.

Assumptions:

- Input UART clock = 90 MHz
- Internal clock divider = 3 (divide Input UART clock by 3)
- Baud rate = 115.2 Kbit/s
- IrDA transceiver is not inverting on both channels: for Tx and Rx, a Zero is represented by a positive pulse, and a One is represented by no pulse (line stays low).
- Interrupt: Sent to ARM platform when 1 char is received into the Rx FIFO (RDR)

Registers values and Programming orders:

```

UCR1 = 0x0085
UCR1[7] = IREN = 1: Enable IR interface
UCR1[0] = UARTEN = 1: Enable UART
UTS = 0x0000
UFCR = 0x0981
TXTL[5:0] = 0x02: Default value
RFDIV[2:0] = 0x3: Divide Input UART clock by 3 (resulting internal clock is 30 MHz)
RXTL[5:0] = 0x01: Default value
UBIR = 0x0202
UBMR = 0x20BE Baud rate = 115.2 kbit/s with internal clock = 30 MHz
UCR2 = 0x4027
UCR2[14] = IRTS = 1: Ignore level of RTS input signal
UCR2[5] = WS = 1: Characters are 8-bit length
UCR2[2] = TXEN = 1: Enable Rx path
UCR2[1] = RXEN = 1: Enable Tx path
UCR2[0] = SRST_B = 1: No software reset
UCR3 = 0x0000

UCR4 = 0x8201
CTSTL[5:0] = 0x20: Default value
UCR4[9] = INVR = 1: Inverted Infrared Reception (because IrDA transceiver is not inverting)
UCR4[1] = DREN = 1: To enable RDR interrupt (sent when one char is received)

```

The UART is ready to send a character as soon as there is a write into UTXD register. And an interrupt will be sent to ARM platform when a character is received.

45.6.6.2 Low Speed

This time, we keep the same assumptions but the speed is now 9.6 Kbit/s. So, this baud rate is below the limit (even with a Min. Pulse Duration of 2.5 us) and thus IRSC must be set to 1.

Assumptions:

- Input UART clock = 90 MHz
- Internal clock divider = 3 (divide Input UART clock by 3)
- Baud rate = 9.6 Kbit/s
- IrDA transceiver is not inverting on both channels: for Tx and Rx, a Zero is represented by a positive pulse, and a One is represented by no pulse (line stays low).
- Interrupt: Sent to ARM platform when 1 char is received into the Rx FIFO (RDR).

Registers values and Programming orders:

```

UCR1 = 0x0085
UCR1[7] = IREN = 1: Enable IR interface
UCR1[0] = UARTEN = 1: Enable UART
UFCR = 0x0981
UFCR[15:10] = TXTL[5:0] = 0x02: Default value
RFDIV[2:0] = 0x3: Divide Input UART clock by 3 (resulting internal clock is 30 MHz)
UFCR[5:0] = RXTL[5:0] = 0x01: Default value
UBIR = 0x00FF
UBMR = 0xC354 Baud rate = 9.6 kbit/s with internal clock = 30 MHz
UCR2 = 0x4027
UCR2[14] = IRTS = 1: Ignore level of RTS input signal
UCR2[5] = WS = 1: Characters are 8-bit length
UCR2[2] = TXEN = 1: Enable Rx path
UCR2[1] = RXEN = 1: Enable Tx path
UCR2[0] = SRST_B = 1: No software reset
UCR3 = 0x0000
UCR3[1] = INVT = 0: Positive pulse represents 0.
UCR4 = 0x8221
UCR4[15:10] = CTSTL[5:0] = 0x20: Default value
UCR4[9] = INVR = 1: Inverted Infrared Reception (because IrDA transceiver is not inverting)
UCR4[5] = IRSC = 1: Because data rate is below the limit and thus the UART internal clock is
used to measure the pulse duration.
UCR4[1] = DREN = 1: To enable RDR interrupt (sent when one char is received)

```

The UART is now ready to send a character as soon as there is a write into UTXD register. An interrupt will be sent to ARM platform when a character is received.

45.7 9-bit RS-485 Mode

45.7.1 Generalities

The UART provides a 9-bit mode to facilitate multidrop (RS-485) network communication. To enable this mode, set MDEN bit in the UMCR register to 1. When 9-bit RS-485 mode is enabled, UART transmitter can transmit the ninth bit (9th bit) set by TXB8, and UART receiver can differentiate between data frames (9th bit = 0) and address frames (9th bit = 1).

The CTS_B pin can be used to control RS-485 output driver outside the chip.

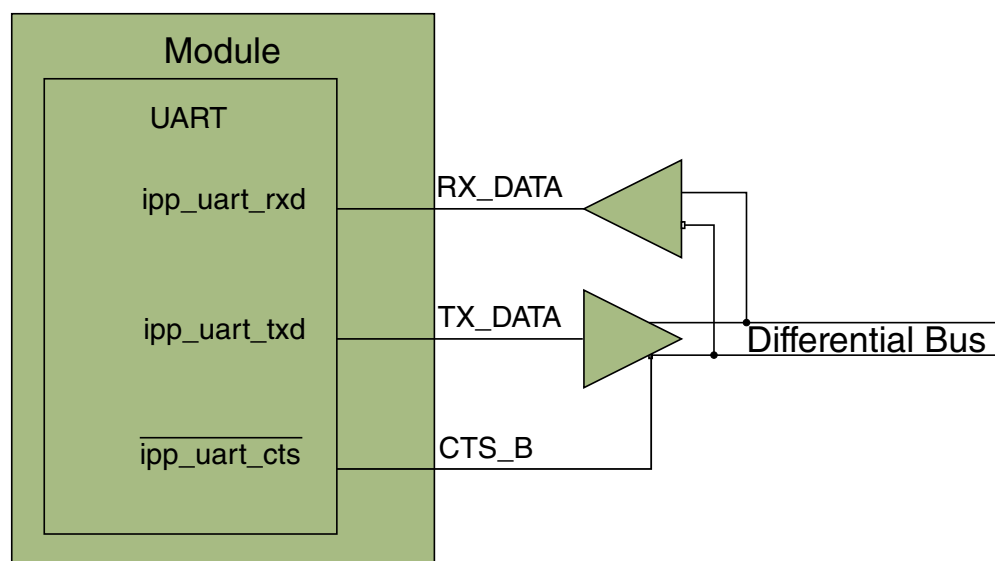

Figure 45-12. RS-485 driver connection (UART in DCE mode)

45.7.2 Transmit 9-bit RS-485 frames

To transmit 9-bit RS-485 frames, user need to enable parity (PREN=1) to enable trasmitting the ninth data bit, set 8-bit data word size (WS=1), and write TXB8 (UMCR[2]) as the 9th bit (bit [8]) to be transmitted (write '0' to TXB8 to transmit a data frame, write '1' to transmit a address frame). The other data bit [7:0] is written to TxFIFO by writing to the UTXD same as normal RS-232 operation.

45.7.3 Receive 9-bit RS-485 frames

To receive 9-bit RS-485 frames, user need to enable parity (PREN=1) to enable receiving the ninth data bit, set 8-bit data word size (WS=1). The receiver will save the 9-bit data to RxFIFO, and user should read the 9th databit (bit [8]) by reading the PRERR (URXD[10]) bit, and read data bit [7:0] by reading the RX_DATA (URXD[7:0]).

There are two slave address detect modes, normal detect mode and automatic detect mode, and can be selected by SLAM (UMCR[1]).

45.7.3.1 RS-485 Slave Address Normal Detect Mode

To enable Normal Detect mode, clear SLAM (UMCR[1] to 0). The receiver ignores all data frames (9th bit = 0) until an address frame is received (9th bit = 1). At that time, the slave address detected (SAD = USR1[3]) bit is asserted and the *interrupt_uart* interrupt is generated (if SADEN = UMCR[3] = 1). The address byte and subsequent bytes are all put into RxFIFO along with their 9th bit. The UART will also generate DMA request *dma_req_rx* when the RxFIFO reaches the selected threshold (controlled by RXTL) if receive ready DMA (RXDMAEN = UCR1[8]) request is enabled.

User should read the 9th databit (bit [8]) by reading the PRERR (URXD[10]) bit, and read data bit [7:0] by reading the RX_DATA (URXD[7:0]).

In this mode, once the UART has detected a 9th bit is equal to '1', it will always save the subsequent frames to RxFIFO. So the software must decide whether the address and data in RxFIFO are needed or not.

45.7.3.2 RS-485 Slave Address Automatic Detect Mode

To enable Automatic Detect Mode, set SLAM (UMCR[1]) to 1. The receiver tries to detect an address byte (frame 9th bit = 1) that matches the programmed SLADDR (UMCR[15:8]) character. If the received byte is a data or an address byte that does not match the programmed SLADDR character, the receiver will discard these data.

Once the UART receives a matching address byte, it will assert the slave address detected (SAD = USR1[3]) bit and the *interrupt_uart* interrupt will be generated (if SADEN = UMCR[3] = 1). The address byte and subsequent bytes are all put into RxFIFO along with their 9th bit. If receive ready DMA (RXDMAEN = UCR1[8]) request is enabled, the UART will also generate DMA request *dma_req_rx* when the RxFIFO reaches the selected threshold (controlled by RXTL).

If another address byte is received and this address byte does not match SLADDR character, the receiver will discard the address byte and subsequent data byte. If the address byte again matches SLADDR character, the receiver will put this address byte and subsequent data byte in the RxFIFO along with their 9th bit.

User should read the 9th databit (bit [8]) by reading the PRERR (URXD[10]) bit, and read data bit [7:0] by reading the RX_DATA (URXD[7:0]).

See [Initialization](#) for 9-bit RS-485 programming guide.

45.8 Low Power Modes

These modes are controlled by the signals *doze_req* and *stop_req*. The control/status/data registers won't change when getting in/out of low power modes.

Table 45-15. UART Low Power State Operation

	Normal State (<i>doze_req</i> = 1'b0 & <i>stop_req</i> = 1'b0)	Doze State (<i>doze_req</i> = 1'b1)		Stop State (<i>stop_req</i> = 1'b1)
		DOZE bit = 0	DOZE bit = 1	
UART-Clock	ON	ON	ON	OFF
UART Serial / IrDA	ON	ON	OFF	OFF

45.8.1 UART Operation in System Doze Mode

While in Doze State (when *doze_req* input pin is set to 1'b1), the UART behavior depends on the DOZE (UCR1[1]) control bit.

While the DOZE bit is negated, the UART serial interface is enabled. While the system is in the Doze State, and the DOZE bit is asserted, the UART is disabled. If the Doze State is entered with the DOZE bit asserted while the UART serial interface was receiving or transmitting data, it will complete the receive/transmit of the current character and signal to the far-end transmitter/receiver to stop sending/receiving.

45.8.2 UART Operation in System Stop Mode

The internal baud rate clocks of the transmitter and receiver are gated off if the *stop_req* signal to UART is asserted. Even though the clocks at the input of the UART continue to run during system Stop mode, the UART will not do any transmission or reception.

The following UART interrupts wake the ARM platform processor from STOP mode:

- RTS (RTSD)
- IrDA Asynchronous WAKE (AIRINT)
- Asynchronous WAKE (AWAKE)
- RI (RIDELT in DTE mode only)
- DCD (DCDDELT in DTE mode only)
- DTR (DTRD in DCE mode only)
- DSR (DTRD in DTE mode only)

When an asynchronous WAKE (awake) interrupt exits the ARM platform from STOP mode, make sure that a dummy character is sent first because the first character may not be received correctly.

45.8.3 Power Saving Method in UART

The RXEN (UCR2[1]), TXEN (UCR2[2]) and UARTEN (UCR1[0]) bits are set by the user and provide software control of low-power modes.

Setting the UARTEN (UCR1[0]) bit to 0 shuts off the receiver and transmitter logic and the associated clocks.

If the UART is used only in transmit mode, UARTEN and TXEN must be set to 1. If the UART is used only in receive mode, UARTEN and RXEN must be set to 1. Setting TXEN or RXEN to 0 allows to save a lot of power.

45.9 UART Operation in System Debug State

The bit UTS [11] controls whether the UART will respond to the input signal *debug_req*, or whether it will continue to run as normal.

If the UART is programmed to respond to *debug_req*:

1. The UART will halt all operations upon detecting the *debug_req* input.
2. A transfer in progress, either to/from a core (using the IP Bus interface) or to/from an external device, will be completed before halting. This means a single byte/word transfer, not an entire FIFO. Reception of any further data from an external device will be disabled.
3. Internal registers will continue to be writable and readable using the IP Bus interface. A read will leave the contents unaffected.
4. The RX FIFO is affected in debug mode in the following way:
 - All writes into the RX FIFO are prevented.
 - The bit RXDBG (UTS[9]) is used to select the readability of the RX FIFO during debug mode:

RXDBG = 0: hold the read pointer at the location it had upon entering debug mode, and URXD register returns only the data value at that location, no matter how many reads attempted.

RXDBG = 1, selectable at any time: Allow to read the characters received in Rx FIFO. It will not be possible to re-read previously read locations, nor will it be possible to readjust the read pointer to the value it had prior to entering debug mode.

45.10 Reset

This section describes how to reset the block and explains special requirements related to reset.

45.10.1 Hardware reset

All of registers, FIFOs, state machines and sequential elements can be reset to their initial values by hardware reset or power on reset.

45.10.2 Software reset

The status registers USR1 and USR2, BRM registers UBIR and UBMR, TxFIFO and Rx FIFO, and transmitter and receiver state machines can be reset by software reset. Internal logic will keep the software reset asserted for about 4 *module_clock* cycles.

Programmer can follow the following software reset sequence:

1. Clear the SRST_B bit (UCR2[0])
2. Wait for software reset complete: poll SOFTRST bit (UTS[0]) until it is 0.
3. Re-program baud rate registers: Re-write UBIR and UBMR.

45.11 Transfer Error

The UART can generate a transfer error on the peripheral bus in the following cases:

- Core is writing into a read-only register.
- Core is accessing (read or write) an unused location within the assigned address space reserved to UART.

- Core is writing into UTXD register with transmit interface disabled (TXEN=0 or UARTEN=0)
- Core is reading URXD register with receive interface disabled (RXEN=0 or UARTEN=0)

45.12 Functional Timing

This section includes timing diagrams for functional signaling.

45.12.1 IrDA Mode

According to IrDA specification, the low speed (115.2Kbit/s and below) IR frame format is compatible with UART frame.

In this figure, an example data 0x65 is used.

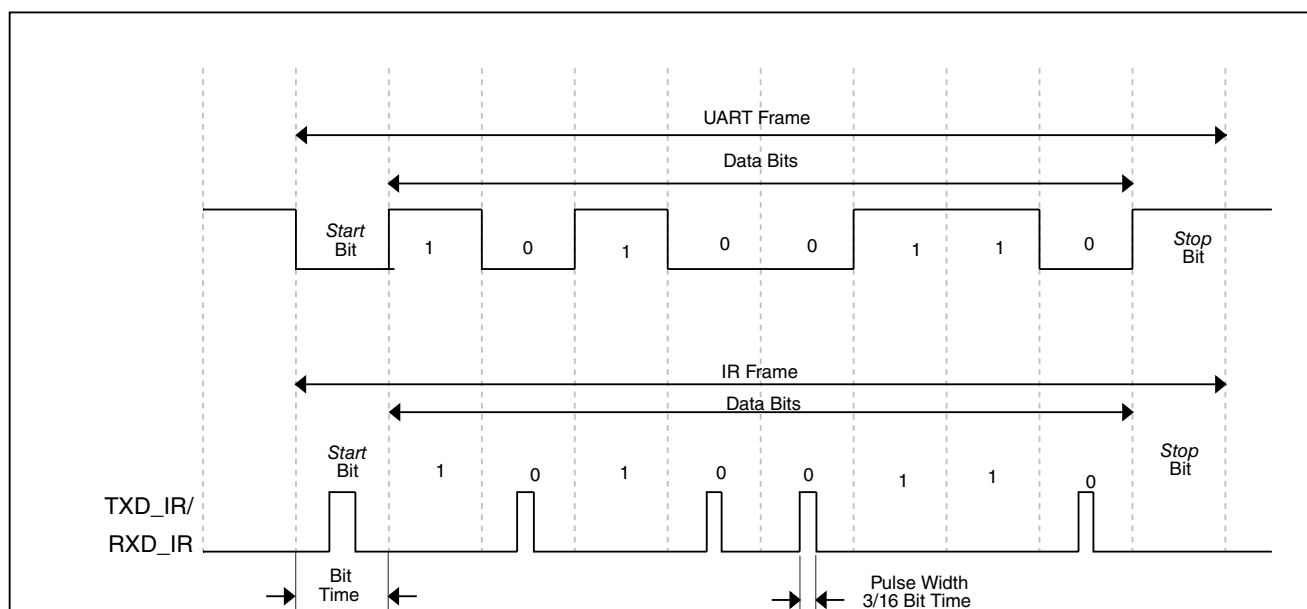

Figure 45-13. Timing diagram of Low Speed IR (<=115.2 Kbit/s) Data Line

45.13 Initialization

45.13.1 Programming the UART in RS-232 mode

As an example, the following sequence can be used to program the UART in order to send and receive characters in RS-232 mode.

Assumptions:

- Input uart clock = 100 MHz
- Baud rate = 921.6 Kbps
- Data bits = 8 bits
- Parity = Even
- Stop bits = 1 bit
- Flow control = Hardware

Main program:

1. UCR1 = 0x0001

Enable the UART.

2. UCR2 = 0x2127

Set hardware flow control, data format and enable transmitter and receiver.

3. UCR3 = 0x0704

Set UCR3[RXDMUXSEL] = 1.

4. UCR4 = 0x7C00

Set CTS trigger level to 31,

5. UFCR = 0x089E

Set internal clock divider = 5 (divide input uart clock by 5). So the reference clock is $100 \text{ MHz}/5 = 20 \text{ MHz}$.

Set TXCTL = 2 and RXCTL = 30.

6. UBIR = 0x08FF

7. UBMCR = 0x0C34

In the above two steps, set baud rate to 921.6Kbps based on the 20MHz reference clock.

8. UCR1 = 0x2201

Enable the TRDY and RRDY interrupts.

9. UMCR = 0x0000

UMCR stay at default value 0x0000

Interrupt service routine for the transmitter:

- Write characters into UTXD

The TRDY interrupt will be automatically de-asserted when the data level of the TxFIFO exceeds the TXTL=2. Note: For the first time the interrupt may be de-asserted after 4 characters are written into the TxFIFO because of the shift register.

Interrupt service routine for the receiver:

- Read characters from URXD

The RRDY interrupt will be automatically de-asserted when the data level of the RxFIFO is below the RXTL=30.

45.13.2 Programming the UART in 9-bit RS-485 mode

As an example, the following sequence can be used to program the UART in order to send and receive frames in RS-485 mode.

Assumptions:

- Input uart clock = 100 MHz
- Baud rate = 5 Mbps

Main program:

1. UCR1 = 0x0001

Enable the UART.

2. UCR2 = 0x4127

Set software flow control ($\overline{\text{CTS}}$ pin is controlled by UCR2[12]), enable parity(enable 9th bit rxd/txd), 8-bit word size , and enable transmitter and receiver.

3. UCR4 = 0x7C00

Set CTS trigger level to 31,

4. UFCR = 0x0A9E

Set RFDIV = 5 (divide input uart clock by 1), so the reference clock is 100 MHz. Set UART in DCE mode (RS-485 driver connection outside the chip is the same as [Figure 45-12](#))

Set TXTL = 2 and RXTL = 30.

5. UBIR = 0x0003

6. UBMCR = 0x0004

In the above two steps, set baud rate to 5 Mbps based on the 100 MHz reference clock.

7. UCR1 = 0x2001 when UART as a master ,

or UCR1 = 0x0201 (or 0x0101) when UART as a slave.

Enable TRDY interrupt when UART as a master, enable RRDY interrupt or DMA request when UART as a slave.

8. UMCR = 0xA50B

Enable 9-bit RS-485 mode, enable SAD interrupt, set automatic slave address detect mode, set slave address is 0xA5.

Interrupt service routine for the transmitter:

- Transmit data: write its ninth bit (bit[8]) to UMCR[2], write its bit [7:0] into UTXD[7:0]

The TRDY interrupt will be automatically de-asserted when the data level of the TxFIFO exceeds the TXTL=2.

Note: For the first time the interrupt may be de-asserted after 4 characters are written into the TxFIFO because of the shift register.

Interrupt service routine for the receiver:

- Receive data: read its ninth bit (bit[8]) from URXD[10] , read its bit [7:0] from URXD[7:0].

Note: in RS-485 mode, URXD[10] bit is not the parity error, instead it holds the ninth bit (bit[8]) of the received data.

The SAD interrupt can not de-assert automatically, it needs MCU write 1 to USR1[3] to clear it . The RRDY interrupt or DMA request will be automatically de-asserted when the data level of the Rx FIFO is below the RXTL=30.

45.14 References

- EIA/TIA-232-F Interface Standard

<http://www.eia.org>, <http://www.tiaonline.org/standards>

- IrDA Standard

<http://www.irda.org>

45.15 UART Memory Map/Register Definition

UART supports 8-bit, 16-bit and 32-bit accesses to 32-bit memory-mapped addresses. Any access to unmapped memory location will yield a transfer error.

All registers except the ONEMS described in this section are 16-bit registers. The ONEMS register is a 24-bit register.

- For 32-bit write accesses, the upper two bytes will not be taken into account.
- For 32-bit read accesses the upper two bytes will return 0.

The ONEMS register is expanded from 16 bits to 24 bits in order to support the high frequency of the BRM internal clock *ref_clk* (*module_clock* after divider). The ONEMS register can be accessed as 8 bits, 16 bits or 32 bits.

- For 32-bit write accesses, the most significant byte of the ONEMS will be discarded.
- For 32-bit read accesses, the most significant byte of the ONEMS will be read as 0.

UART memory map

Absolute address (hex)	Register name	Width (in bits)	Access	Reset value	Section/page
201_8000	UART Receiver Register (UART4_URXD)	32	R	0000_0000h	45.15.1/2993
201_8040	UART Transmitter Register (UART4_UTXD)	32	W	0000_0000h	45.15.2/2995
201_8080	UART Control Register 1 (UART4_UCR1)	32	R/W	0000_0000h	45.15.3/2996
201_8084	UART Control Register 2 (UART4_UCR2)	32	R/W	0000_0001h	45.15.4/2998
201_8088	UART Control Register 3 (UART4_UCR3)	32	R/W	0000_0700h	45.15.5/3001
201_808C	UART Control Register 4 (UART4_UCR4)	32	R/W	0000_8000h	45.15.6/3003
201_8090	UART FIFO Control Register (UART4_UFCR)	32	R/W	0000_0801h	45.15.7/3005

Table continues on the next page...

UART memory map (continued)

Absolute address (hex)	Register name	Width (in bits)	Access	Reset value	Section/page
201_8094	UART Status Register 1 (UART4_USR1)	32	R/W	0000_2040h	45.15.8/3007
201_8098	UART Status Register 2 (UART4_USR2)	32	R/W	0000_4028h	45.15.9/3010
201_809C	UART Escape Character Register (UART4_UESC)	32	R/W	0000_002Bh	45.15.10/3012
201_80A0	UART Escape Timer Register (UART4_UTIM)	32	R/W	0000_0000h	45.15.11/3013
201_80A4	UART BRM Incremental Register (UART4_UBIR)	32	R/W	0000_0000h	45.15.12/3013
201_80A8	UART BRM Modulator Register (UART4_UBMR)	32	R/W	0000_0000h	45.15.13/3014
201_80AC	UART Baud Rate Count Register (UART4_UBRC)	32	R	0000_0004h	45.15.14/3014
201_80B0	UART One Millisecond Register (UART4_ONEMS)	32	R/W	0000_0000h	45.15.15/3015
201_80B4	UART Test Register (UART4_UTS)	32	R/W	0000_0060h	45.15.16/3016
201_80B8	UART RS-485 Mode Control Register (UART4_UMCR)	32	R/W	0000_0000h	45.15.17/3017
202_0000	UART Receiver Register (UART1_URXD)	32	R	0000_0000h	45.15.1/2993
202_0040	UART Transmitter Register (UART1_UTXD)	32	W	0000_0000h	45.15.2/2995
202_0080	UART Control Register 1 (UART1_UCR1)	32	R/W	0000_0000h	45.15.3/2996
202_0084	UART Control Register 2 (UART1_UCR2)	32	R/W	0000_0001h	45.15.4/2998
202_0088	UART Control Register 3 (UART1_UCR3)	32	R/W	0000_0700h	45.15.5/3001
202_008C	UART Control Register 4 (UART1_UCR4)	32	R/W	0000_8000h	45.15.6/3003
202_0090	UART FIFO Control Register (UART1_UFCR)	32	R/W	0000_0801h	45.15.7/3005
202_0094	UART Status Register 1 (UART1_USR1)	32	R/W	0000_2040h	45.15.8/3007
202_0098	UART Status Register 2 (UART1_USR2)	32	R/W	0000_4028h	45.15.9/3010
202_009C	UART Escape Character Register (UART1_UESC)	32	R/W	0000_002Bh	45.15.10/3012
202_00A0	UART Escape Timer Register (UART1_UTIM)	32	R/W	0000_0000h	45.15.11/3013
202_00A4	UART BRM Incremental Register (UART1_UBIR)	32	R/W	0000_0000h	45.15.12/3013

Table continues on the next page...

UART memory map (continued)

Absolute address (hex)	Register name	Width (in bits)	Access	Reset value	Section/ page
202_00A8	UART BRM Modulator Register (UART1_UBMR)	32	R/W	0000_0000h	45.15.13/3014
202_00AC	UART Baud Rate Count Register (UART1_UBRC)	32	R	0000_0004h	45.15.14/3014
202_00B0	UART One Millisecond Register (UART1_ONEMS)	32	R/W	0000_0000h	45.15.15/3015
202_00B4	UART Test Register (UART1_UTS)	32	R/W	0000_0060h	45.15.16/3016
202_00B8	UART RS-485 Mode Control Register (UART1_UMCR)	32	R/W	0000_0000h	45.15.17/3017
202_4000	UART Receiver Register (UART2_URXD)	32	R	0000_0000h	45.15.1/2993
202_4040	UART Transmitter Register (UART2_UTXD)	32	W	0000_0000h	45.15.2/2995
202_4080	UART Control Register 1 (UART2_UCR1)	32	R/W	0000_0000h	45.15.3/2996
202_4084	UART Control Register 2 (UART2_UCR2)	32	R/W	0000_0001h	45.15.4/2998
202_4088	UART Control Register 3 (UART2_UCR3)	32	R/W	0000_0700h	45.15.5/3001
202_408C	UART Control Register 4 (UART2_UCR4)	32	R/W	0000_8000h	45.15.6/3003
202_4090	UART FIFO Control Register (UART2_UFCR)	32	R/W	0000_0801h	45.15.7/3005
202_4094	UART Status Register 1 (UART2_USR1)	32	R/W	0000_2040h	45.15.8/3007
202_4098	UART Status Register 2 (UART2_USR2)	32	R/W	0000_4028h	45.15.9/3010
202_409C	UART Escape Character Register (UART2_UESC)	32	R/W	0000_002Bh	45.15.10/3012
202_40A0	UART Escape Timer Register (UART2_UTIM)	32	R/W	0000_0000h	45.15.11/3013
202_40A4	UART BRM Incremental Register (UART2_UBIR)	32	R/W	0000_0000h	45.15.12/3013
202_40A8	UART BRM Modulator Register (UART2_UBMR)	32	R/W	0000_0000h	45.15.13/3014
202_40AC	UART Baud Rate Count Register (UART2_UBRC)	32	R	0000_0004h	45.15.14/3014
202_40B0	UART One Millisecond Register (UART2_ONEMS)	32	R/W	0000_0000h	45.15.15/3015
202_40B4	UART Test Register (UART2_UTS)	32	R/W	0000_0060h	45.15.16/3016
202_40B8	UART RS-485 Mode Control Register (UART2_UMCR)	32	R/W	0000_0000h	45.15.17/3017

UART memory map (continued)

Absolute address (hex)	Register name	Width (in bits)	Access	Reset value	Section/ page
203_4000	UART Receiver Register (UART3_URXD)	32	R	0000_0000h	45.15.1/2993
203_4040	UART Transmitter Register (UART3_UTXD)	32	W	0000_0000h	45.15.2/2995
203_4080	UART Control Register 1 (UART3_UCR1)	32	R/W	0000_0000h	45.15.3/2996
203_4084	UART Control Register 2 (UART3_UCR2)	32	R/W	0000_0001h	45.15.4/2998
203_4088	UART Control Register 3 (UART3_UCR3)	32	R/W	0000_0700h	45.15.5/3001
203_408C	UART Control Register 4 (UART3_UCR4)	32	R/W	0000_8000h	45.15.6/3003
203_4090	UART FIFO Control Register (UART3_UFCR)	32	R/W	0000_0801h	45.15.7/3005
203_4094	UART Status Register 1 (UART3_USR1)	32	R/W	0000_2040h	45.15.8/3007
203_4098	UART Status Register 2 (UART3_USR2)	32	R/W	0000_4028h	45.15.9/3010
203_409C	UART Escape Character Register (UART3_UESC)	32	R/W	0000_002Bh	45.15.10/3012
203_40A0	UART Escape Timer Register (UART3_UTIM)	32	R/W	0000_0000h	45.15.11/3013
203_40A4	UART BRM Incremental Register (UART3_UBIR)	32	R/W	0000_0000h	45.15.12/3013
203_40A8	UART BRM Modulator Register (UART3_UBMR)	32	R/W	0000_0000h	45.15.13/3014
203_40AC	UART Baud Rate Count Register (UART3_UBRC)	32	R	0000_0004h	45.15.14/3014
203_40B0	UART One Millisecond Register (UART3_ONEMS)	32	R/W	0000_0000h	45.15.15/3015
203_40B4	UART Test Register (UART3_UTS)	32	R/W	0000_0060h	45.15.16/3016
203_40B8	UART RS-485 Mode Control Register (UART3_UMCR)	32	R/W	0000_0000h	45.15.17/3017
21F_4000	UART Receiver Register (UART5_URXD)	32	R	0000_0000h	45.15.1/2993
21F_4040	UART Transmitter Register (UART5_UTXD)	32	W	0000_0000h	45.15.2/2995
21F_4080	UART Control Register 1 (UART5_UCR1)	32	R/W	0000_0000h	45.15.3/2996
21F_4084	UART Control Register 2 (UART5_UCR2)	32	R/W	0000_0001h	45.15.4/2998
21F_4088	UART Control Register 3 (UART5_UCR3)	32	R/W	0000_0700h	45.15.5/3001

Table continues on the next page...

UART memory map (continued)

Absolute address (hex)	Register name	Width (in bits)	Access	Reset value	Section/page
21F_408C	UART Control Register 4 (UART5_UCR4)	32	R/W	0000_8000h	45.15.6/3003
21F_4090	UART FIFO Control Register (UART5_UFCR)	32	R/W	0000_0801h	45.15.7/3005
21F_4094	UART Status Register 1 (UART5_USR1)	32	R/W	0000_2040h	45.15.8/3007
21F_4098	UART Status Register 2 (UART5_USR2)	32	R/W	0000_4028h	45.15.9/3010
21F_409C	UART Escape Character Register (UART5_UESC)	32	R/W	0000_002Bh	45.15.10/3012
21F_40A0	UART Escape Timer Register (UART5_UTIM)	32	R/W	0000_0000h	45.15.11/3013
21F_40A4	UART BRM Incremental Register (UART5_UBIR)	32	R/W	0000_0000h	45.15.12/3013
21F_40A8	UART BRM Modulator Register (UART5_UBMR)	32	R/W	0000_0000h	45.15.13/3014
21F_40AC	UART Baud Rate Count Register (UART5_UBRC)	32	R	0000_0004h	45.15.14/3014
21F_40B0	UART One Millisecond Register (UART5_ONEMS)	32	R/W	0000_0000h	45.15.15/3015
21F_40B4	UART Test Register (UART5_UTS)	32	R/W	0000_0060h	45.15.16/3016
21F_40B8	UART RS-485 Mode Control Register (UART5_UMCR)	32	R/W	0000_0000h	45.15.17/3017

45.15.1 UART Receiver Register (UARTx_URXD)

NOTE

The UART will yield a transfer error on the peripheral bus when core is reading URXD register with receive interface disabled (RXEN=0 or UARTEN=0).

Address: Base address + 0h offset

Bit	31	30	29	28	27	26	25	24	23	22	21	20	19	18	17	16
R	0															
W																
Reset	0	0	0	0	0	0	0	0	0	0	0	0	0	0	0	0
Bit	15	14	13	12	11	10	9	8	7	6	5	4	3	2	1	0
R	CHARRDY	ERR	OVERRUN	FRMERR	BRK	PRERR	Reserved		RX_DATA							
W																
Reset	0	0	0	0	0	0	0	0	0	0	0	0	0	0	0	0

UARTx_URXD field descriptions

Field	Description
31–16 Reserved	This read-only field is reserved and always has the value 0.
15 CHARRDY	Character Ready. This read-only bit indicates an invalid read when the FIFO becomes empty and software tries to read the same old data. This bit should not be used for polling for data written to the RX FIFO. 0 Character in RX_DATA field and associated flags are invalid. 1 Character in RX_DATA field and associated flags valid and ready for reading.

Table continues on the next page...

UARTx_URXD field descriptions (continued)

Field	Description
14 ERR	<p>Error Detect. Indicates whether the character present in the RX_DATA field has an error (OVRUN, FRMERR, BRK or PRERR) status. The ERR bit is updated and valid for each received character.</p> <p>0 No error status was detected 1 An error status was detected</p>
13 OVRUN	<p>Receiver Overrun. This read-only bit, when HIGH, indicates that the corresponding character was stored in the last position (32nd) of the Rx FIFO. Even if a 33rd character has not been detected, this bit will be set to '1' for the 32nd character.</p> <p>0 No RxFIFO overrun was detected 1 A RxFIFO overrun was detected</p>
12 FRMERR	<p>Frame Error. Indicates whether the current character had a framing error (a missing stop bit) and is possibly corrupted. FRMERR is updated for each character read from the Rx FIFO.</p> <p>0 The current character has no framing error 1 The current character has a framing error</p>
11 BRK	<p>BREAK Detect. Indicates whether the current character was detected as a BREAK character. The data bits and the stop bit are all 0. The FRMERR bit is set when BRK is set. When odd parity is selected, PRERR is also set when BRK is set. BRK is valid for each character read from the Rx FIFO.</p> <p>0 The current character is not a BREAK character 1 The current character is a BREAK character</p>
10 PRERR	<p>In RS-485 mode, it holds the ninth data bit (bit [8]) of received 9-bit RS-485 data</p> <p>In RS232/IrDA mode, it is the Parity Error flag. Indicates whether the current character was detected with a parity error and is possibly corrupted. PRERR is updated for each character read from the Rx FIFO. When parity is disabled, PRERR always reads as 0.</p> <p>0 = No parity error was detected for data in the RX_DATA field 1 = A parity error was detected for data in the RX_DATA field</p>
9–8 -	<p>This field is reserved. Reserved</p>
RX_DATA	<p>Received Data. Holds the received character. In 7-bit mode, the most significant bit (MSB) is forced to 0. In 8-bit mode, all bits are active.</p>

45.15.2 UART Transmitter Register (UARTx_UTXD)

NOTE

The UART will yield a transfer error on the peripheral bus when core is writing into UART_URXD register with transmit interface disabled (TXEN=0 or UARTEN=0).

Memory space between UART_URXD and UART_UTXD registers is reserved. Any read or write access to this space will be considered as an invalid access and yield a transfer error.

Address: Base address + 40h offset

Bit	31	30	29	28	27	26	25	24	23	22	21	20	19	18	17	16	15	14	13	12	11	10	9	8	7	6	5	4	3	2	1	0
R	0																0															
W																									TX_DATA							
Reset	0	0	0	0	0	0	0	0	0	0	0	0	0	0	0	0	0	0	0	0	0	0	0	0	0	0	0	0	0	0	0	0

UARTx_UTXD field descriptions

Field	Description
31–16 Reserved	This read-only field is reserved and always has the value 0.
15–8 Reserved	This read-only field is reserved and always has the value 0.
TX_DATA	Transmit Data. Holds the parallel transmit data inputs. In 7-bit mode, D7 is ignored. In 8-bit mode, all bits are used. Data is transmitted least significant bit (LSB) first. A new character is transmitted when the TX_DATA field is written. The TX_DATA field must be written only when the TRDY bit is high to ensure that corrupted data is not sent.

45.15.3 UART Control Register 1 (UARTx_UCR1)

Address: Base address + 80h offset

Bit	31	30	29	28	27	26	25	24	23	22	21	20	19	18	17	16
R	0															
W																
Reset	0	0	0	0	0	0	0	0	0	0	0	0	0	0	0	0
Bit	15	14	13	12	11	10	9	8	7	6	5	4	3	2	1	0
R	ADEN	ADBR	TRDYEN	IDEN	ICD	RRDYEN	RXDMAEN	IREN	TXEMPTYEN	RTSDEN	SNDBRK	TXDMAEN	ATDMAEN	DOZE	UARTEN	
W																
Reset	0	0	0	0	0	0	0	0	0	0	0	0	0	0	0	0

UARTx_UCR1 field descriptions

Field	Description
31–16 Reserved	This read-only field is reserved and always has the value 0.
15 ADEN	Automatic Baud Rate Detection Interrupt Enable. Enables/Disables the automatic baud rate detect complete (ADET) bit to generate an interrupt (<i>interrupt_uart</i> = 0). 0 Disable the automatic baud rate detection interrupt 1 Enable the automatic baud rate detection interrupt
14 ADBR	Automatic Detection of Baud Rate. Enables/Disables automatic baud rate detection. When the ADBR bit is set and the ADET bit is cleared, the receiver detects the incoming baud rate automatically. The ADET flag is set when the receiver verifies that the incoming baud rate is detected properly by detecting an ASCII character "A" or "a" (0x41 or 0x61). 0 Disable automatic detection of baud rate 1 Enable automatic detection of baud rate
13 TRDYEN	Transmitter Ready Interrupt Enable. Enables/Disables the transmitter Ready Interrupt (TRDY) when the transmitter has one or more slots available in the TxFIFO. The fill level in the TxFIFO at which an interrupt is generated is controlled by TxTL bits. When TRDYEN is negated, the transmitter ready interrupt is disabled. NOTE: An interrupt will be issued as long as TRDYEN and TRDY are high even if the transmitter is not enabled. In general, user should enable the transmitter before enabling the TRDY interrupt. 0 Disable the transmitter ready interrupt 1 Enable the transmitter ready interrupt
12 IDEN	Idle Condition Detected Interrupt Enable. Enables/Disables the IDLE bit to generate an interrupt (<i>interrupt_uart</i> = 0). 0 Disable the IDLE interrupt 1 Enable the IDLE interrupt

Table continues on the next page...

UARTx_UCR1 field descriptions (continued)

Field	Description
11–10 ICD	Idle Condition Detect. Controls the number of frames RXD is allowed to be idle before an idle condition is reported. 00 Idle for more than 4 frames 01 Idle for more than 8 frames 10 Idle for more than 16 frames 11 Idle for more than 32 frames
9 RRDYEN	Receiver Ready Interrupt Enable. Enables/Disables the RRDY interrupt when the RxFIFO contains data. The fill level in the RxFIFO at which an interrupt is generated is controlled by the RXTL bits. When RRDYEN is negated, the receiver ready interrupt is disabled. 0 Disables the RRDY interrupt 1 Enables the RRDY interrupt
8 RXDMAEN	Receive Ready DMA Enable. Enables/Disables the receive DMA request <i>dma_req_rx</i> when the receiver has data in the RxFIFO. The fill level in the RxFIFO at which a DMA request is generated is controlled by the RXTL bits. When negated, the receive DMA request is disabled. 0 Disable DMA request 1 Enable DMA request
7 IREN	Infrared Interface Enable. Enables/Disables the IR interface. See the IR interface description in Infrared Interface , for more information. Note: MDEN(UMCR[0]) must be cleared to 0 when using IrDA interface. See Table 45-1 0 Disable the IR interface 1 Enable the IR interface
6 TXMPTYEN	Transmitter Empty Interrupt Enable. Enables/Disables the transmitter FIFO empty (TXFE) interrupt. <i>interrupt_uart</i> . When negated, the TXFE interrupt is disabled. NOTE: An interrupt will be issued as long as TXMPTYEN and TXFE are high even if the transmitter is not enabled. In general, user should enable the transmitter before enabling the TXFE interrupt. 0 Disable the transmitter FIFO empty interrupt 1 Enable the transmitter FIFO empty interrupt
5 RTSDEN	RTS Delta Interrupt Enable. Enables/Disables the RTSD interrupt. The current status of the RTS_B pin is read in the RTSS bit. 0 Disable RTSD interrupt 1 Enable RTSD interrupt
4 SNDBRK	Send BREAK. Forces the transmitter to send a BREAK character. The transmitter finishes sending the character in progress (if any) and sends BREAK characters until SNDBRK is reset. Because the transmitter samples SNDBRK after every bit is transmitted, it is important that SNDBRK is asserted high for a sufficient period of time to generate a valid BREAK. After the BREAK transmission completes, the UART transmits 2 mark bits. The user can continue to fill the TxFIFO and any characters remaining are transmitted when the BREAK is terminated. 0 Do not send a BREAK character 1 Send a BREAK character (continuous 0s)
3 TXDMAEN	Transmitter Ready DMA Enable. Enables/Disables the transmit DMA request <i>dma_req_tx</i> when the transmitter has one or more slots available in the TxFIFO. The fill level in the TxFIFO that generates the <i>dma_req_tx</i> is controlled by the TXTL bits.

Table continues on the next page...

UARTx_UCR1 field descriptions (continued)

Field	Description
	<p>NOTE: A DMA request will be issued as long as TXDMAEN and TRDY are high even if the transmitter is not enabled. In general, user should enable the transmitter before enabling the transmit DMA request.</p> <p>0 Disable transmit DMA request 1 Enable transmit DMA request</p>
2 ATDMAEN	<p>Aging DMA Timer Enable. Enables/Disables the receive DMA request <i>dma_req_rx</i> for the aging timer interrupt (triggered with AGTIM flag in USR1[8]).</p> <p>0 Disable AGTIM DMA request 1 Enable AGTIM DMA request</p>
1 DOZE	<p>DOZE. Determines the UART enable condition in the DOZE state. When <i>doze_req</i> input pin is at '1', (the ARM Platform executes a doze instruction and the system is placed in the Doze State), the DOZE bit affects operation of the UART. While in the Doze State, if this bit is asserted, the UART is disabled. See the description in Low Power Modes.</p> <p>0 The UART is enabled when in DOZE state 1 The UART is disabled when in DOZE state</p>
0 UARTEN	<p>UART Enable. Enables/Disables the UART. If UARTEN is negated in the middle of a transmission, the transmitter stops and pulls the TXD line to a logic 1. UARTEN must be set to 1 before any access to UTXD and URXD registers, otherwise a transfer error is returned.</p> <p>This bit can be set to 1 along with other bits in this register. There is no restriction to the sequence of programing this bit and other control registers.</p> <p>0 Disable the UART 1 Enable the UART</p>

45.15.4 UART Control Register 2 (UARTx_UCR2)

Address: Base address + 84h offset

Bit	31	30	29	28	27	26	25	24	23	22	21	20	19	18	17	16
R	0															
W																
Reset	0	0	0	0	0	0	0	0	0	0	0	0	0	0	0	0
Bit	15	14	13	12	11	10	9	8	7	6	5	4	3	2	1	0
R	ESCI	IRTS	CTSC	CTS	ESCE	RTEC	PREN	PRO E	STPB	WS	RTSEN	ATEN	TXEN	RXEN	SRST	
W																
Reset	0	0	0	0	0	0	0	0	0	0	0	0	0	0	0	1

UARTx_UCR2 field descriptions

Field	Description
31–16 Reserved	This read-only field is reserved and always has the value 0.
15 ESCI	Escape Sequence Interrupt Enable. Enables/Disables the ESCF bit to generate an interrupt. 0 Disable the escape sequence interrupt 1 Enable the escape sequence interrupt
14 IRTS	Ignore RTS Pin. Forces the RTS input signal presented to the transmitter to always be asserted (set to low), effectively ignoring the external pin. When in this mode, the RTS pin serves as a general purpose input. 0 Transmit only when the RTS pin is asserted 1 Ignore the RTS pin
13 CTSC	CTS Pin Control. Controls the operation of the CTS_B module output. When CTSC is asserted, the CTS_B module output is controlled by the receiver. When the RxFIFO is filled to the level of the programmed trigger level and the start bit of the overflowing character (TRIGGER LEVEL + 1) is validated, the CTS_B module output is negated to indicate to the far-end transmitter to stop transmitting. When the trigger level is programmed for less than 32, the receiver continues to receive data until the RxFIFO is full. When the CTSC bit is negated, the CTS_B module output is controlled by the CTS bit. On reset, because CTSC is cleared to 0, the CTS_B pin is controlled by the CTS bit, which again is cleared to 0 on reset. This means that on reset the CTS_B signal is negated. 0 The CTS_B pin is controlled by the CTS bit 1 The CTS_B pin is controlled by the receiver
12 CTS	Clear to Send. Controls the CTS_B pin when the CTSC bit is negated. CTS has no function when CTSC is asserted. 0 The CTS_B pin is high (inactive) 1 The CTS_B pin is low (active)
11 ESCEN	Escape Enable. Enables/Disables the escape sequence detection logic. 0 Disable escape sequence detection 1 Enable escape sequence detection
10–9 RTEC	Request to Send Edge Control. Selects the edge that triggers the RTS interrupt. This has no effect on the RTS delta interrupt. RTEC has an effect only when RTSEN = 1 (see Table 45-9). 00 Trigger interrupt on a rising edge 01 Trigger interrupt on a falling edge 1X Trigger interrupt on any edge
8 PREN	Parity Enable. Enables/Disables the parity generator in the transmitter and parity checker in the receiver. When PREN is asserted, the parity generator and checker are enabled, and disabled when PREN is negated. 0 Disable parity generator and checker 1 Enable parity generator and checker
7 PROE	Parity Odd/Even. Controls the sense of the parity generator and checker. When PROE is high, odd parity is generated and expected. When PROE is low, even parity is generated and expected. PROE has no function if PREN is low. 0 Even parity 1 Odd parity

Table continues on the next page...

UARTx_UCR2 field descriptions (continued)

Field	Description
6 STPB	<p>Stop. Controls the number of stop bits after a character. When STPB is low, 1 stop bit is sent. When STPB is high, 2 stop bits are sent. STPB also affects the receiver.</p> <p>0 The transmitter sends 1 stop bit. The receiver expects 1 or more stop bits. 1 The transmitter sends 2 stop bits. The receiver expects 2 or more stop bits.</p>
5 WS	<p>Word Size. Controls the character length. When WS is high, the transmitter and receiver are in 8-bit mode. When WS is low, they are in 7-bit mode. The transmitter ignores bit 7 and the receiver sets bit 7 to 0. WS can be changed in-between transmission (reception) of characters, however not when a transmission (reception) is in progress, in which case the length of the current character being transmitted (received) is unpredictable.</p> <p>0 7-bit transmit and receive character length (not including START, STOP or PARITY bits) 1 8-bit transmit and receive character length (not including START, STOP or PARITY bits)</p>
4 RTSEN	<p>Request to Send Interrupt Enable. Controls the RTS edge sensitive interrupt. When RTSEN is asserted and the programmed edge is detected on the RTS_B pin (the RTSF bit is asserted), an interrupt will be generated on the <i>interrupt_uart</i> pin. (See Table 45-9.)</p> <p>0 Disable request to send interrupt 1 Enable request to send interrupt</p>
3 ATEN	<p>Aging Timer Enable. This bit is used to enable the aging timer interrupt (triggered with AGTIM)</p> <p>0 AGTIM interrupt disabled 1 AGTIM interrupt enabled</p>
2 TXEN	<p>Transmitter Enable. Enables/Disables the transmitter. When TXEN is negated the transmitter is disabled and idle. When the UARTEN and TXEN bits are set the transmitter is enabled. If TXEN is negated in the middle of a transmission, the UART disables the transmitter immediately, and starts marking 1s. The transmitter FIFO cannot be written when this bit is cleared.</p> <p>0 Disable the transmitter 1 Enable the transmitter</p>
1 RXEN	<p>Receiver Enable. Enables/Disables the receiver. When the receiver is enabled, if the RXD input is already low, the receiver does not recognize BREAK characters, because it requires a valid 1-to-0 transition before it can accept any character.</p> <p>0 Disable the receiver 1 Enable the receiver</p>
0 SRST	<p>Software Reset. Once the software writes 0 to SRST_B, the software reset remains active for 4 <i>module_clock</i> cycles before the hardware deasserts SRST_B. The software can only write 0 to SRST_B. Writing 1 to SRST_B is ignored.</p> <p>0 Reset the transmit and receive state machines, all FIFOs and register USR1, USR2, UBIR, UBMR, UBRC, URXD, UTXD and UTS[6-3]. 1 No reset</p>

45.15.5 UART Control Register 3 (UARTx_UCR3)

Address: Base address + 88h offset

Bit	31	30	29	28	27	26	25	24	23	22	21	20	19	18	17	16
R	0															
W																
Reset	0	0	0	0	0	0	0	0	0	0	0	0	0	0	0	0
Bit	15	14	13	12	11	10	9	8	7	6	5	4	3	2	1	0
R	DPEC		DTREN	PARERREN	FRAERREN	DSR	DCD	RI	ADNIMP	RXDSEN	AIRINTEN	AWAKEN	DTRDEN	RXDMUXSEL	INVT	ACIEN
W																
Reset	0	0	0	0	0	1	1	1	0	0	0	0	0	0	0	0

UARTx_UCR3 field descriptions

Field	Description
31–16 Reserved	This read-only field is reserved and always has the value 0.
15–14 DPEC	DTR/DSR Interrupt Edge Control. These bits control the edge of DTR_B (DCE) or DSR_B (DTE) on which an interrupt will be generated. An interrupt will only be generated if the DTREN bit is set. 00 interrupt generated on rising edge 01 interrupt generated on falling edge 1X interrupt generated on either edge
13 DTREN	Data Terminal Ready Interrupt Enable. When this bit is set, it will enable the status bit DTRF (USR2 [13]) (DTR/DSR edge sensitive interrupt) to cause an interrupt. 0 Data Terminal Ready Interrupt Disabled 1 Data Terminal Ready Interrupt Enabled
12 PARERREN	Parity Error Interrupt Enable. Enables/Disables the interrupt. When asserted, PARERREN causes the PARITYERR bit to generate an interrupt. 0 Disable the parity error interrupt 1 Enable the parity error interrupt
11 FRAERREN	Frame Error Interrupt Enable. Enables/Disables the interrupt. When asserted, FRAERREN causes the FRAMERR bit to generate an interrupt. 0 Disable the frame error interrupt 1 Enable the frame error interrupt
10 DSR	Data Set Ready. This bit is used by software to control the DSR/DTR module output for the modem interface. In DCE mode it applies to DSR_B and in DTE mode it applies to DTR_B. 0 DSR/ DTR pin is logic zero 1 DSR/ DTR pin is logic one

Table continues on the next page...

UARTx_UCR3 field descriptions (continued)

Field	Description
9 DCD	<p>Data Carrier Detect. In DCE mode this bit is used by software to control the DCD_B module output for the modem interface. In DTE mode, when this bit is set, it will enable the status bit DCDELT (USR2 (6)) to cause an interrupt.</p> <p>0 DCD_B pin is logic zero (DCE mode) 1 DCD_B pin is logic one (DCE mode) 0 DCDELT interrupt disabled (DTE mode) 1 DCDELT interrupt enabled (DTE mode)</p>
8 RI	<p>Ring Indicator. In DCE mode this bit is used by software to control the RI_B module output for the modem interface. In DTE mode, when this bit is set, it will enable the status bit RIDELT (USR2 (10)) to cause an interrupt.</p> <p>0 RI_B pin is logic zero (DCE mode) 1 RI_B pin is logic one (DCE mode) 0 RIDELT interrupt disabled (DTE mode) 1 RIDELT interrupt enabled (DTE mode)</p>
7 ADNIMP	<p>Autobaud Detection Not Improved- Disables new features of autobaud detection (See Baud Rate Automatic Detection Protocol, for more details).</p> <p>0 Autobaud detection new features selected 1 Keep old autobaud detection mechanism</p>
6 RXDSEN	<p>Receive Status Interrupt Enable. Controls the receive status interrupt (<i>interrupt_uart</i>). When this bit is enabled and RXDS status bit is set, the interrupt <i>interrupt_uart</i> will be generated.</p> <p>0 Disable the RXDS interrupt 1 Enable the RXDS interrupt</p>
5 AIRINTEN	<p>Asynchronous IR WAKE Interrupt Enable. Controls the asynchronous IR WAKE interrupt. An interrupt is generated when AIRINTEN is asserted and a pulse is detected on the RXD pin.</p> <p>0 Disable the AIRINT interrupt 1 Enable the AIRINT interrupt</p>
4 AWAKEN	<p>Asynchronous WAKE Interrupt Enable. Controls the asynchronous WAKE interrupt. An interrupt is generated when AWAKEN is asserted and a falling edge is detected on the RXD pin.</p> <p>0 Disable the AWAKE interrupt 1 Enable the AWAKE interrupt</p>
3 DTRDEN	<p>Data Terminal Ready Delta Enable. Enables / Disables the asynchronous DTRD interrupt. When DTRDEN is asserted and an edge (rising or falling) is detected on DTR_B (in DCE mode) or on DSR_B (in DTE mode), then an interrupt is generated.</p> <p>0 Disable DTRD interrupt 1 Enable DTRD interrupt</p>
2 RXDMUXSEL	<p>RXD Muxed Input Selected. Selects proper input pins for serial and Infrared input signal.</p> <p>NOTE: In this chip, UARTs are used in MUXED mode, so that this bit should always be set.</p>
1 INVT	<p>Invert TXD output in RS-232/RS-485 mode, set TXD active level in IrDA mode.</p> <p>In RS232/RS-485 mode(UMCR[0] = 1), if this bit is set to 1, the TXD output is inverted before transmitted.</p> <p>In IrDA mode, when INVT is cleared, the infrared logic block transmits a positive IR 3/16 pulse for all 0s and 0s are transmitted for 1s. When INVT is set (INVT = 1), the infrared logic block transmits an active low or negative infrared 3/16 pulse for all 0s and 1s are transmitted for 1s.</p>

Table continues on the next page...

UARTx_UCR3 field descriptions (continued)

Field	Description
	0 TXD is not inverted 1 TXD is inverted 0 TXD Active low transmission 1 TXD Active high transmission
0 ACIEN	Autobaud Counter Interrupt Enable. This bit is used to enable the autobaud counter stopped interrupt (triggered with ACST (USR2[11]). 0 ACST interrupt disabled 1 ACST interrupt enabled

45.15.6 UART Control Register 4 (UARTx_UCR4)

Address: Base address + 8Ch offset

Bit	31	30	29	28	27	26	25	24	23	22	21	20	19	18	17	16	
R	0																
W																	
Reset	0	0	0	0	0	0	0	0	0	0	0	0	0	0	0	0	
Bit	15	14	13	12	11	10	9	8	7	6	5	4	3	2	1	0	
R	CTSTL							INVR	ENIRI	WKEN	IDDMAEN	IRSC	LPBYP	TCEN	BKEN	OREN	DREN
W																	
Reset	1	0	0	0	0	0	0	0	0	0	0	0	0	0	0	0	

UARTx_UCR4 field descriptions

Field	Description
31–16 Reserved	This read-only field is reserved and always has the value 0.
15–10 CTSTL	CTS Trigger Level. Controls the threshold at which the CTS_B pin is deasserted by the RxFIFO. After the trigger level is reached and the CTS_B pin is deasserted, the RxFIFO continues to receive data until it is full. The CTSTL bits are encoded as shown in the Settings column. Settings 0 to 32 are in use. All other settings are Reserved. 000000 0 characters received 000001 1 characters in the RxFIFO ... — ... — 100000 32 characters in the RxFIFO (maximum)
9 INVR	Invert RXD input in RS-232/RS-485 Mode, determine RXD input logic level being sampled in In IrDA mode .

Table continues on the next page...

UARTx_UCR4 field descriptions (continued)

Field	Description
	<p>In RS232/RS-485 Mode(UMCR[0] = 1), if this bit is set to 1, the RXD input is inverted before sampled.</p> <p>In IrDA mode,when cleared, the infrared logic block expects an active low or negative IR 3/16 pulse for 0s and 1s are expected for 1s. When INVR is set (INVR 1), the infrared logic block expects an active high or positive IR 3/16 pulse for 0s and 0s are expected for 1s.</p> <p>0 RXD input is not inverted 1 RXD input is inverted 0 RXD active low detection 1 RXD active high detection</p>
8 ENIRI	<p>Serial Infrared Interrupt Enable. Enables/Disables the serial infrared interrupt.</p> <p>0 Serial infrared Interrupt disabled 1 Serial infrared Interrupt enabled</p>
7 WKEN	<p>WAKE Interrupt Enable. Enables/Disables the WAKE bit to generate an interrupt. The WAKE bit is set at the detection of a start bit by the receiver.</p> <p>0 Disable the WAKE interrupt 1 Enable the WAKE interrupt</p>
6 IDDMAEN	<p>DMA IDLE Condition Detected Interrupt Enable Enables/Disables the receive DMA request <i>dma_req_rx</i> for the IDLE interrupt (triggered with IDLE flag in USR2[12]).</p> <p>0 DMA IDLE interrupt disabled 1 DMA IDLE interrupt enabled</p>
5 IRSC	<p>IR Special Case. Selects the clock for the vote logic. When set, IRSC switches the vote logic clock from the sampling clock to the UART reference clock. The IR pulses are counted a predetermined amount of time depending on the reference frequency. See InfraRed Special Case (IRSC) Bit.</p> <p>0 The vote logic uses the sampling clock (16x baud rate) for normal operation 1 The vote logic uses the UART reference clock</p>
4 LPBYP	<p>Low Power Bypass. Allows to bypass the low power new features in UART. To use during debug phase.</p> <p>0 Low power features enabled 1 Low power features disabled</p>
3 TCEN	<p>TransmitComplete Interrupt Enable. Enables/Disables the TXDC bit to generate an interrupt (<i>interrupt_uart</i> = 0)</p> <p>NOTE: An interrupt will be issued as long as TCEN and TXDC are high even if the transmitter is not enabled. In general, user should enable the transmitter before enabling the TXDC interrupt.</p> <p>0 Disable TXDC interrupt 1 Enable TXDC interrupt</p>
2 BKEN	<p>BREAK Condition Detected Interrupt Enable. Enables/Disables the BRCD bit to generate an interrupt.</p> <p>0 Disable the BRCD interrupt 1 Enable the BRCD interrupt</p>
1 OREN	<p>Receiver Overrun Interrupt Enable. Enables/Disables the ORE bit to generate an interrupt.</p> <p>0 Disable ORE interrupt 1 Enable ORE interrupt</p>

Table continues on the next page...

UARTx_UCR4 field descriptions (continued)

Field	Description
0 DREN	Receive Data Ready Interrupt Enable. Enables/Disables the RDR bit to generate an interrupt. 0 Disable RDR interrupt 1 Enable RDR interrupt

45.15.7 UART FIFO Control Register (UARTx_UFCR)

Address: Base address + 90h offset

Bit	31	30	29	28	27	26	25	24	23	22	21	20	19	18	17	16
R	0															
W																
Reset	0	0	0	0	0	0	0	0	0	0	0	0	0	0	0	0
Bit	15	14	13	12	11	10	9	8	7	6	5	4	3	2	1	0
R	TXTL							RFDIV		DCEDTE	RXTL					
W																
Reset	0	0	0	0	1	0	0	0	0	0	0	0	0	0	0	1

UARTx_UFCR field descriptions

Field	Description
31–16 Reserved	This read-only field is reserved and always has the value 0.
15–10 TXTL	Transmitter Trigger Level. Controls the threshold at which a maskable interrupt is generated by the TxFIFO. A maskable interrupt is generated whenever the data level in the TxFIFO falls below the selected threshold. The bits are encoded as shown in the Settings column. Settings 0 to 32 are in use. All other settings are Reserved. 000000 Reserved 000001 Reserved 000010 TxFIFO has 2 or fewer characters ... — ... — 011111 TxFIFO has 31 or fewer characters 100000 TxFIFO has 32 characters (maximum)
9–7 RFDIV	Reference Frequency Divider. Controls the divide ratio for the reference clock. The input clock is <i>module_clock</i> . The output from the divider is <i>ref_clk</i> which is used by BRM to create the 16x baud rate oversampling clock (<i>brm_clk</i>). 000 Divide input clock by 6 001 Divide input clock by 5

Table continues on the next page...

UARTx_UFCR field descriptions (continued)

Field	Description
	010 Divide input clock by 4 011 Divide input clock by 3 100 Divide input clock by 2 101 Divide input clock by 1 110 Divide input clock by 7 111 Reserved
6 DCEDTE	DCE/DTE mode select. Select UART as data communication equipment (DCE mode) or as data terminal equipment (DTE mode). 0 DCE mode selected 1 DTE mode selected
RXTL	Receiver Trigger Level. Controls the threshold at which a maskable interrupt is generated by the RxFIFO. A maskable interrupt is generated whenever the data level in the RxFIFO reaches the selected threshold. The RXTL bits are encoded as shown in the Settings column. Setting 0 to 32 are in use. All other settings are Reserved. 000000 0 characters received 000001 RxFIFO has 1 character ... — ... — 011111 RxFIFO has 31 characters 100000 RxFIFO has 32 characters (maximum)

45.15.8 UART Status Register 1 (UARTx_USR1)

Address: Base address + 94h offset

Bit	31	30	29	28	27	26	25	24	23	22	21	20	19	18	17	16
R	0															
W																
Reset	0	0	0	0	0	0	0	0	0	0	0	0	0	0	0	0
Bit	15	14	13	12	11	10	9	8	7	6	5	4	3	2	1	0
R	PARITYERR	RTSS	TRDY	RTSD	ESCF	FRAMERR	RRDY	AGTIM	DTRD	RXDS	AIRINT	AWAKE	SAD	Reserved		
W	w1c			w1c	w1c	w1c		w1c	w1c		w1c	w1c	w1c			
Reset	0	0	1	0	0	0	0	0	0	1	0	0	0	0	0	0

UARTx_USR1 field descriptions

Field	Description
31–16 Reserved	This read-only field is reserved and always has the value 0.
15 PARITYERR	Parity Error Interrupt Flag. Indicates a parity error is detected. PARITYERR is cleared by writing 1 to it. Writing 0 to PARITYERR has no effect. When parity is disabled, PARITYERR always reads 0. At reset, PARITYERR is set to 0. 0 No parity error detected 1 Parity error detected (write 1 to clear)
14 RTSS	RTS_B Pin Status. Indicates the current status of the RTS_B pin. A "snapshot" of RTS_B is taken immediately before RTSS is presented to the data bus. RTSS cannot be cleared because all writes to RTSS are ignored. At reset, RTSS is set to 0.

Table continues on the next page...

UARTx_USR1 field descriptions (continued)

Field	Description
	0 The RTS_B module input is high (inactive) 1 The RTS_B module input is low (active)
13 TRDY	Transmitter Ready Interrupt / DMA Flag. Indicates that the TxFIFO emptied below its target threshold and requires data. TRDY is automatically cleared when the data level in the TxFIFO exceeds the threshold set by TXTL bits. At reset, TRDY is set to 1. 0 The transmitter does not require data 1 The transmitter requires data (interrupt posted)
12 RTSD	RTS Delta. Indicates whether the RTS_B pin changed state. It (RTSD) generates a maskable interrupt. When in STOP mode, RTS assertion sets RTSD and can be used to wake the processor. The current state of the RTS_B pin is available on the RTSS bit. Clear RTSD by writing 1 to it. Writing 0 to RTSD has no effect. At reset, RTSD is set to 0. 0 RTS_B pin did not change state since last cleared 1 RTS_B pin changed state (write 1 to clear)
11 ESCF	Escape Sequence Interrupt Flag. Indicates if an escape sequence was detected. ESCF is asserted when the ESCEN bit is set and an escape sequence is detected in the RxFIFO. Clear ESCF by writing 1 to it. Writing 0 to ESCF has no effect. 0 No escape sequence detected 1 Escape sequence detected (write 1 to clear).
10 FRAMERR	Frame Error Interrupt Flag. Indicates that a frame error is detected. The <i>interrupt_uart</i> interrupt will be generated if a frame error is detected and the interrupt is enabled. Clear FRAMERR by writing 1 to it. Writing 0 to FRAMERR has no effect. 0 No frame error detected 1 Frame error detected (write 1 to clear)
9 RRDY	Receiver Ready Interrupt / DMA Flag. Indicates that the RxFIFO data level is above the threshold set by the RXTL bits. (See the RXTL bits description in UART FIFO Control Register (UART_UFCR) for setting the interrupt threshold.) When asserted, RRDY generates a maskable interrupt or DMA request. RRDY is automatically cleared when data level in the RxFIFO goes below the set threshold level. At reset, RRDY is set to 0. 0 No character ready 1 Character(s) ready (interrupt posted)
8 AGTIM	Ageing Timer Interrupt Flag. Indicates that data in the RxFIFO has been idle for a time of 8 character lengths (where a character length consists of 7 or 8 bits, depending on the setting of the WS bit in UCR2, with the bit time corresponding to the baud rate setting) and FIFO data level is less than RxFIFO threshold level (RXTL in the UFCR). Clear by writing a 1 to it. 0 AGTIM is not active 1 AGTIM is active (write 1 to clear)
7 DTRD	DTR Delta. Indicates whether DTR_B (in DCE mode) or DSR_B (in DTE mode) pins changed state. DTRD generates a maskable interrupt if DTRDEN (UCR3[3]) is set. Clear DTRD by writing 1 to it. Writing 0 to DTRD has no effect. 0 DTR_B (DCE) or DSR_B (DTE) pin did not change state since last cleared 1 DTR_B (DCE) or DSR_B (DTE) pin changed state (write 1 to clear)
6 RXDS	Receiver IDLE Interrupt Flag. Indicates that the receiver state machine is in an IDLE state, the next state is IDLE, and the receive pin is high. RXDS is automatically cleared when a character is received. RXDS is active only when the receiver is enabled.

Table continues on the next page...

UARTx_USR1 field descriptions (continued)

Field	Description
	0 Receive in progress 1 Receiver is IDLE
5 AIRINT	Asynchronous IR WAKE Interrupt Flag. Indicates that the IR WAKE pulse was detected on the RXD pin. Clear AIRINT by writing 1 to it. Writing 0 to AIRINT has no effect. 0 No pulse was detected on the RXD IrDA pin 1 A pulse was detected on the RXD IrDA pin
4 AWAKE	Asynchronous WAKE Interrupt Flag. Indicates that a falling edge was detected on the RXD pin. Clear AWAKE by writing 1 to it. Writing 0 to AWAKE has no effect. 0 No falling edge was detected on the RXD Serial pin 1 A falling edge was detected on the RXD Serial pin
3 SAD	RS-485 Slave Address Detected Interrupt Flag. Indicates if RS-485 Slave Address was detected . SAD was asserted in RS-485 mode when the SADEN bit is set and Slave Address is detected in RxFIFO (in Nomal Address Detect Mode, the 9 th data bit = 1; in Automatic Address Detect Mode, the received charater matches the programmed SLADDR). 0 No slave address detected 1 Slave address detected
-	This field is reserved. Reserved

45.15.9 UART Status Register 2 (UARTx_USR2)

Address: Base address + 98h offset

Bit	31	30	29	28	27	26	25	24	23	22	21	20	19	18	17	16
R	0															
W																
Reset	0	0	0	0	0	0	0	0	0	0	0	0	0	0	0	0
Bit	15	14	13	12	11	10	9	8	7	6	5	4	3	2	1	0
R	ADET	TXFE	DTRF	IDLE	ACST	RIDELT	RIIN	IRINT	WAKE	DCDDELT	DCDIN	RTSF	TXDC	BRCD	ORE	RDR
W	w1c		w1c	w1c	w1c	w1c		w1c	w1c	w1c		w1c		w1c	w1c	
Reset	0	1	0	0	0	0	0	0	0	0	1	0	1	0	0	0

UARTx_USR2 field descriptions

Field	Description
31–16 Reserved	This read-only field is reserved and always has the value 0.
15 ADET	Automatic Baud Rate Detect Complete. Indicates that an "A" or "a" was received and that the receiver detected and verified the incoming baud rate. Clear ADET by writing 1 to it. Writing 0 to ADET has no effect. 0 ASCII "A" or "a" was not received 1 ASCII "A" or "a" was received (write 1 to clear)
14 TXFE	Transmit Buffer FIFO Empty. Indicates that the transmit buffer (TxFIFO) is empty. TXFE is cleared automatically when data is written to the TxFIFO. Even though TXFE is high, the transmission might still be in progress. 0 The transmit buffer (TxFIFO) is not empty 1 The transmit buffer (TxFIFO) is empty

Table continues on the next page...

UARTx_USR2 field descriptions (continued)

Field	Description
13 DTRF	<p>DTR edge triggered interrupt flag. This bit is asserted, when the programmed edge is detected on the DTR_B pin (DCE mode) or on DSR_B (DTE mode). This flag can cause an interrupt if DTREN (UCR3[13]) is enabled.</p> <p>0 Programmed edge not detected on DTR/DSR 1 Programmed edge detected on DTR/DSR (write 1 to clear)</p>
12 IDLE	<p>Idle Condition. Indicates that an idle condition has existed for more than a programmed amount frame (see Idle Line Detect). An interrupt can be generated by this IDLE bit if IDEN (UCR1[12]) is enabled. IDLE is cleared by writing 1 to it. Writing 0 to IDLE has no effect.</p> <p>0 No idle condition detected 1 Idle condition detected (write 1 to clear)</p>
11 ACST	<p>Autobaud Counter Stopped. In autobaud detection (ADBR=1), indicates the counter which determines the baud rate was running and is now stopped. This means either START bit is finished (if ADNIMP=1), or Bit 0 is finished (if ADNIMP=0). See New Autobaud Counter Stopped bit and Interrupt, for more details. An interrupt can be flagged on <i>interrupt_uart</i> if ACIEN=1.</p> <p>0 Measurement of bit length not finished (in autobaud) 1 Measurement of bit length finished (in autobaud). (write 1 to clear)</p>
10 RIDELT	<p>Ring Indicator Delta. This bit is used in DTE mode to indicate that the Ring Indicator input (RI_B) has changed state. This flag can generate an interrupt if RI (UCR3[8]) is enabled. RIDELT is cleared by writing 1 to it. Writing 0 to RIDELT has no effect.</p> <p>0 Ring Indicator input has not changed state 1 Ring Indicator input has changed state (write 1 to clear)</p>
9 RIIN	<p>Ring Indicator Input. This bit is used in DTE mode to reflect the status if the Ring Indicator input (RI_B). The Ring Indicator input is used to indicate that a ring has occurred. In DCE mode this bit is always zero.</p> <p>0 Ring Detected 1 No Ring Detected</p>
8 IRINT	<p>Serial Infrared Interrupt Flag. When an edge is detected on the RXD pin during SIR Mode, this flag will be asserted. This flag can cause an interrupt which can be masked using the control bit ENIRI: UCR4 [8].</p> <p>0 no edge detected 1 valid edge detected (write 1 to clear)</p>
7 WAKE	<p>Wake. Indicates the start bit is detected. WAKE can generate an interrupt that can be masked using the WKEN bit. Clear WAKE by writing 1 to it. Writing 0 to WAKE has no effect.</p> <p>0 start bit not detected 1 start bit detected (write 1 to clear)</p>
6 DCDDELTA	<p>Data Carrier Detect Delta. This bit is used in DTE mode to indicate that the Data Carrier Detect input (DCD_B) has changed state.</p> <p>This flag can cause an interrupt if DCD (UCR3[9]) is enabled. When in STOP mode, this bit can be used to wake the processor. In DCE mode this bit is always zero.</p> <p>0 Data Carrier Detect input has not changed state 1 Data Carrier Detect input has changed state (write 1 to clear)</p>
5 DCDIN	<p>Data Carrier Detect Input. This bit is used in DTE mode reflect the status of the Data Carrier Detect input (DCD_B). The Data Carrier Detect input is used to indicate that a carrier signal has been detected. In DCE mode this bit is always zero.</p>

Table continues on the next page...

UARTx_USR2 field descriptions (continued)

Field	Description
	0 Carrier signal Detected 1 No Carrier signal Detected
4 RTSF	RTS Edge Triggered Interrupt Flag. Indicates if a programmed edge is detected on the RTS_B pin. The RTEC bits select the edge that generates an interrupt (see Table 45-9). RTSF can generate an interrupt that can be masked using the RTSEN bit. Clear RTSF by writing 1 to it. Writing 0 to RTSF has no effect. 0 Programmed edge not detected on RTS_B 1 Programmed edge detected on RTS_B (write 1 to clear)
3 TXDC	Transmitter Complete. Indicates that the transmit buffer (TxFIFO) and Shift Register is empty; therefore the transmission is complete. TXDC is cleared automatically when data is written to the TxFIFO. 0 Transmit is incomplete 1 Transmit is complete
2 BRCD	BREAK Condition Detected. Indicates that a BREAK condition was detected by the receiver. Clear BRCD by writing 1 to it. Writing 0 to BRCD has no effect. 0 No BREAK condition was detected 1 A BREAK condition was detected (write 1 to clear)
1 ORE	Overrun Error. When set to 1, ORE indicates that the receive buffer (Rx FIFO) was full (32 chars inside), and a 33rd character has been fully received. This 33rd character has been discarded. Clear ORE by writing 1 to it. Writing 0 to ORE has no effect. 0 No overrun error 1 Overrun error (write 1 to clear)
0 RDR	Receive Data Ready -Indicates that at least 1 character is received and written to the Rx FIFO. If the URXD register is read and there is only 1 character in the Rx FIFO, RDR is automatically cleared. 0 No receive data ready 1 Receive data ready

45.15.10 UART Escape Character Register (UARTx_UESC)

Address: Base address + 9Ch offset

Bit	31	30	29	28	27	26	25	24	23	22	21	20	19	18	17	16	15	14	13	12	11	10	9	8	7	6	5	4	3	2	1	0
R	0																ESC_CHAR															
W																																
Reset	0	0	0	0	0	0	0	0	0	0	0	0	0	0	0	0	0	0	0	0	0	0	0	0	0	0	1	0	1	0	1	1

UARTx_UESC field descriptions

Field	Description
31–8 Reserved	This read-only field is reserved and always has the value 0.
ESC_CHAR	UART Escape Character. Holds the selected escape character that all received characters are compared against to detect an escape sequence.

45.15.11 UART Escape Timer Register (UARTx_UTIM)

Address: Base address + A0h offset

Bit	31	30	29	28	27	26	25	24	23	22	21	20	19	18	17	16	15	14	13	12	11	10	9	8	7	6	5	4	3	2	1	0
R	0																TIM															
W																																
Reset	0	0	0	0	0	0	0	0	0	0	0	0	0	0	0	0	0	0	0	0	0	0	0	0	0	0	0	0	0	0	0	0

UARTx_UTIM field descriptions

Field	Description
31–12 Reserved	This read-only field is reserved and always has the value 0.
TIM	UART Escape Timer. Holds the maximum time interval (in ms) allowed between escape characters. The escape timer register is programmable in intervals of 2 ms. See Escape Sequence Detection and Table 45-14 for more information on the UART escape sequence detection. Reset value 0x000 = 2 ms up to 0xFFFF = 8.192 s.

45.15.12 UART BRM Incremental Register (UARTx_UBIR)

This register can be written by both software and hardware. When enabling the automatic baud rate detection feature hardware can write 0x000F value into the UBIR after finishing detecting baud rate. Hardware has higher priority when both software and hardware try to write it at the same cycle³.

Please note software reset will reset the register to its reset value.

Address: Base address + A4h offset

Bit	31	30	29	28	27	26	25	24	23	22	21	20	19	18	17	16	15	14	13	12	11	10	9	8	7	6	5	4	3	2	1	0
R	0																INC															
W																																
Reset	0	0	0	0	0	0	0	0	0	0	0	0	0	0	0	0	0	0	0	0	0	0	0	0	0	0	0	0	0	0	0	0

UARTx_UBIR field descriptions

Field	Description
31–16 Reserved	This read-only field is reserved and always has the value 0.
INC	Incremental Numerator. Holds the numerator value minus one of the BRM ratio (see Binary Rate Multiplier (BRM)). The UBIR register MUST be updated before the UBMR register for the baud rate to be updated correctly. If only one register is written to by software, the BRM will ignore this data until the other register is written to by software. Updating this field using byte accesses is not recommended and is undefined.

3. Note: The write priority in the new design is not same as the original UART. In the original design, software has higher priority than hardware when writing this register at the same time.

45.15.13 UART BRM Modulator Register (UARTx_UBMR)

This register can be written by both software and hardware. When enabling the automatic baud rate detection feature hardware can write a proper value into the UBMR based on detected baud rate. Hardware has higher priority when both software and hardware try to write it at the same cycle⁴.

Please note software reset will reset the register to its reset value.

Address: Base address + A8h offset

Bit	31	30	29	28	27	26	25	24	23	22	21	20	19	18	17	16	15	14	13	12	11	10	9	8	7	6	5	4	3	2	1	0
R	0																MOD															
W																																
Reset	0	0	0	0	0	0	0	0	0	0	0	0	0	0	0	0	0	0	0	0	0	0	0	0	0	0	0	0	0	0	0	0

UARTx_UBMR field descriptions

Field	Description
31–16 Reserved	This read-only field is reserved and always has the value 0.
MOD	Modulator Denominator. Holds the value of the denominator minus one of the BRM ratio (see Binary Rate Multiplier (BRM)). The UBIR register MUST be updated before the UBMR register for the baud rate to be updated correctly. If only one register is written to by software, the BRM will ignore this data until the other register is written to by software. Updating this register using byte accesses is not recommended and undefined.

45.15.14 UART Baud Rate Count Register (UARTx_UBRC)

Address: Base address + ACh offset

Bit	31	30	29	28	27	26	25	24	23	22	21	20	19	18	17	16	15	14	13	12	11	10	9	8	7	6	5	4	3	2	1	0
R	0																BCNT															
W																																
Reset	0	0	0	0	0	0	0	0	0	0	0	0	0	0	0	0	0	0	0	0	0	0	0	0	0	0	0	0	0	1	0	0

UARTx_UBRC field descriptions

Field	Description
31–16 Reserved	This read-only field is reserved and always has the value 0.
BCNT	Baud Rate Count Register. This read only register is used to count the start bit of the incoming baud rate (if ADNIMP=1), or start bit + bit0 (if ADNIMP=0). When the measurement is done, the Baud Rate Count Register contains the number of UART internal clock cycles (clock after divider) present in an incoming bit. BCNT retains its value until the next Automatic Baud Rate Detection sequence has been initiated. The 16 bit Baud Rate Count register is reset to 4 and stays at hex FFFF in the case of an overflow.

4. Note: The write priority in the new design is not same as the original UART. In the original design, software has higher priority than hardware when writing this register at the same time.

45.15.15 UART One Millisecond Register (UARTx_ONEMS)

NOTE

This register has been expanded from 16 bits to 24 bits. In previous versions, the 16-bit ONEMS can only support the maximum 65.535MHz (0xFFFFx1000) *ref_clk*. To support 4Mbps Bluetooth application with 66.5MHz *module_clock*, the value 0x103C4 (66.5M/1000) should be written into this register. In this case, the 16 bits are not enough to contain the 0x103C4. So this register was expanded to 24 bits to support high frequency of the *ref_clk*.

Address: Base address + B0h offset

Bit	31	30	29	28	27	26	25	24	23	22	21	20	19	18	17	16	15	14	13	12	11	10	9	8	7	6	5	4	3	2	1	0
R	0								ONEMS																							
W																																
Reset	0	0	0	0	0	0	0	0	0	0	0	0	0	0	0	0	0	0	0	0	0	0	0	0	0	0	0	0	0	0	0	

UARTx_ONEMS field descriptions

Field	Description
31–24 Reserved	This read-only field is reserved and always has the value 0.
ONEMS	<p>One Millisecond Register. This 24-bit register must contain the value of the UART internal frequency (<i>ref_clk</i> in Figure 45-1) divided by 1000. The internal frequency is obtained after the UART BRM internal divider ($F(\text{ref_clk}) = F(\text{module_clock}) / \text{RFDIV}$).</p> <p>In fact this register contains the value corresponding to the number of UART BRM internal clock cycles present in one millisecond.</p> <p>The ONEMS (and UTIM) registers value are used in the escape character detection feature (Escape Sequence Detection) to count the number of clock cycles left between two escape characters. The ONEMS register is also used in infrared special case mode (IRSC = UCR4[5] = 1'b1), see InfraRed Special Case (IRSC) Bit.</p>

45.15.16 UART Test Register (UARTx_UTS)

Address: Base address + B4h offset

Bit	31	30	29	28	27	26	25	24	23	22	21	20	19	18	17	16
R	0															
W																
Reset	0	0	0	0	0	0	0	0	0	0	0	0	0	0	0	0

Bit	15	14	13	12	11	10	9	8	7	6	5	4	3	2	1	0
R	0		FRCPPRR	LOOP	DBGEN	LOOPIR	RXDBG	0	TXEMPTY	RXEMPTY	TXFULL	RXFULL	0		SOFTST	
W																
Reset	0	0	0	0	0	0	0	0	0	1	1	0	0	0	0	0

UARTx_UTS field descriptions

Field	Description
31–14 Reserved	This read-only field is reserved and always has the value 0.
13 FRCPERR	Force Parity Error. Forces the transmitter to generate a parity error if parity is enabled. FRCPERR is provided for system debugging. 0 Generate normal parity 1 Generate inverted parity (error)
12 LOOP	Loop TX and RX for Test. Controls loopback for test purposes. When LOOP is high, the receiver input is internally connected to the transmitter and ignores the RXD pin. The transmitter is unaffected by LOOP. If RXDMUXSEL (UCR3[2]) is set to 1, the loopback is applied on serial and IrDA signals. If RXDMUXSEL is set to 0, the loopback is only applied on serial signals. 0 Normal receiver operation 1 Internally connect the transmitter output to the receiver input
11 DBGEN	debug_enable_B. This bit controls whether to respond to the <i>debug_req</i> input signal. 0 UART will go into debug mode when <i>debug_req</i> is HIGH 1 UART will not go into debug mode even if <i>debug_req</i> is HIGH
10 LOOPIR	Loop TX and RX for IR Test (LOOPIR). This bit controls loopback from transmitter to receiver in the InfraRed interface. 0 No IR loop 1 Connect IR transmitter to IR receiver
9 RXDBG	RX_fifo_debug_mode. This bit controls the operation of the RX fifo read counter when in debug mode. 0 rx fifo read pointer does not increment 1 rx_fifo read pointer increments as normal

Table continues on the next page...

UARTx_UTS field descriptions (continued)

Field	Description
8–7 Reserved	This read-only field is reserved and always has the value 0.
6 TXEMPTY	TxFIFO Empty. Indicates that the TxFIFO is empty. 0 The TxFIFO is not empty 1 The TxFIFO is empty
5 RXEMPTY	RxFIFO Empty. Indicates the RxFIFO is empty. 0 The RxFIFO is not empty 1 The RxFIFO is empty
4 TXFULL	TxFIFO FULL. Indicates the TxFIFO is full. 0 The TxFIFO is not full 1 The TxFIFO is full
3 RXFULL	RxFIFO FULL. Indicates the RxFIFO is full. 0 The RxFIFO is not full 1 The RxFIFO is full
2–1 Reserved	This read-only field is reserved and always has the value 0.
0 SOFTTRST	Software Reset. Indicates the status of the software reset (SRST_B bit of UCR2). 0 Software reset inactive 1 Software reset active

45.15.17 UART RS-485 Mode Control Register (UARTx_UMCR)

Address: Base address + B8h offset

Bit	31	30	29	28	27	26	25	24	23	22	21	20	19	18	17	16
R	0															
W																
Reset	0	0	0	0	0	0	0	0	0	0	0	0	0	0	0	0

Bit	15	14	13	12	11	10	9	8	7	6	5	4	3	2	1	0
R	SLADDR								0				SADEN	TXB8	SLAM	MDEN
W																
Reset	0	0	0	0	0	0	0	0	0	0	0	0	0	0	0	0

UARTx_UMCR field descriptions

Field	Description
31–16 Reserved	This read-only field is reserved and always has the value 0.
15–8 SLADDR	RS-485 Slave Address Character. Holds the selected slave address character that the receiver will try to detect.
7–4 Reserved	This read-only field is reserved and always has the value 0.
3 SADEN	RS-485 Slave Address Detected Interrupt Enable. 0 Disable RS-485 Slave Address Detected Interrupt 1 Enable RS-485 Slave Address Detected Interrupt
2 TXB8	Transmit RS-485 bit 8 (the ninth bit or 9 th bit). In RS-485 mode, software writes TXB8 bit as the 9 th data bit to be transmitted. 0 0 will be transmitted as the RS485 9 th data bit 1 1 will be transmitted as the RS485 9 th data bit
1 SLAM	RS-485 Slave Address Detect Mode Selection. 0 Select Normal Address Detect mode 1 Select Automatic Address Detect mode
0 MDEN	9-bit data or Multidrop Mode (RS-485) Enable. 0 Normal RS-232 or IrDA mode, see Table 45-1 for detail. 1 Enable RS-485 mode, see Table 45-1 for detail

Chapter 46

Universal Serial Bus Controller (USB)

46.1 Overview

The USB controller block provides high performance USB functionality that conforms to the *Universal Serial Bus Specification*, Rev. 2.0 (Compaq, Hewlett-Packard, Intel, Lucent, Microsoft, NEC, Philips; 2000), and the *On-The-Go and Embedded Host Supplement to the USB Revision 2.0 Specification* (Hewlett-Packard Company, Intel Corporation, LSI Corporation, Microsoft Corporation, Renesas Electronics Corporation, ST-Ericsson; 2012).

The USB controller consists of two independent USB controller cores: two On-The-Go (OTG) controller cores. Each controller core supports UTMI interface. See [Features](#) for more details. Both the controller cores are single-port cores. For the OTG cores, there is only one port. The port can be used as either a downstream or an upstream port.

The following figure is a block diagram of USB.

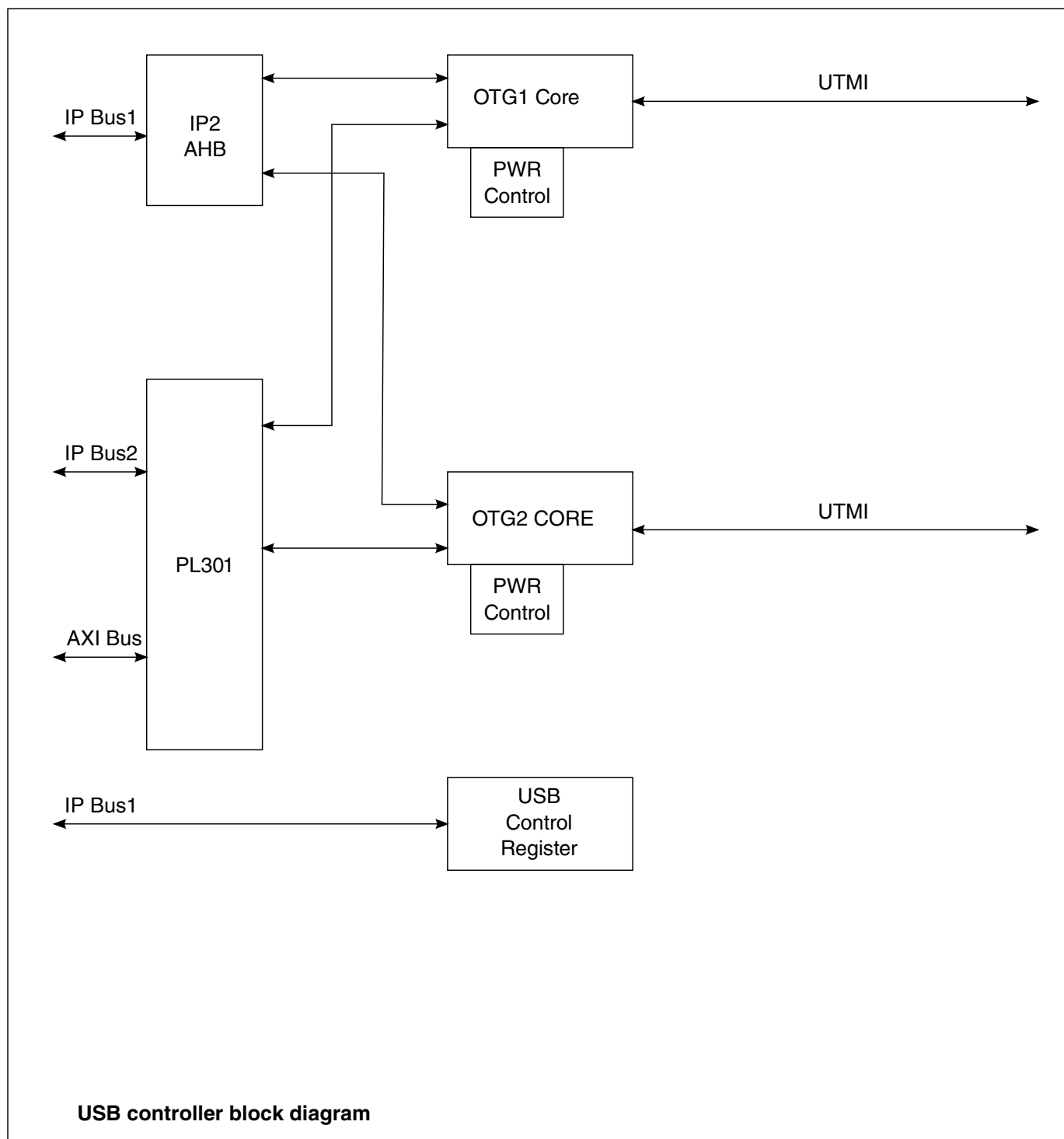

Figure 46-1. USB block diagram

46.1.1 Features

There are two USB 2.0 controller cores in this chip:

- Controller Core 0 is also named 'OTG1 Core'; its connected port is named 'OTG1 port'.
- Controller Core 1 is also named 'OTG2 Core'; its connected port is named 'OTG2 port'.

The following list provides features of each of the controller cores.

- USB 2.0 Controller Core 0
 - High-Speed/Full-Speed/Low-Speed OTG core
 - HS/FS/LS UTMI compliant interface
 - High Speed, Full Speed and Low Speed operation in Host mode (with UTMI transceiver)
 - High Speed, and Full Speed operation in Peripheral mode (with UTMI transceiver)
 - Hardware support for OTG signaling, session request protocol, and host negotiation protocol
 - Up to 8 bidirectional endpoints
 - Support charger detection
- USB 2.0 Controller Core 1
 - High-Speed/Full-Speed/Low-Speed OTG core
 - HS/FS/LS UTMI compliant interface
 - High Speed, Full Speed and Low Speed operation in Host mode (with UTMI transceiver)
 - High Speed, and Full Speed operation in Peripheral mode (with UTMI transceiver)
 - Hardware support for OTG signaling, session request protocol, and host negotiation protocol
 - Up to 8 bidirectional endpoints
- Low-power mode with local and remote wake-up capability
- Serial PHY interfaces configurable for bidirectional/unidirectional and differential/single ended
- Embedded DMA controller in each core

46.1.2 Modes of Operation

The USB has two main modes of operation: normal mode and low power mode.

Each USB OTG controller core can operate in High Speed operation (480 Mbps), Full Speed operation (12 Mbps) and Low Speed operation (1.5 Mbps).

This chapter explains the operation modes.

46.1.2.1 Normal Mode

The OTG controller core can operate in Host mode and Device (Peripheral) mode.

Each USB controller core has its corresponding port, which can work in one or more interface modes.

NOTE

Each controller supports only the interface type listed below. Selecting a different interface type in the PORTSC.PTS field results in unpredictable behavior and may cause the system to hang.

- OTG1 port
 - This port supports on-chip UTMI transceiver only.
- OTG2 port
 - This port supports on-chip UTMI transceiver only.

46.1.2.2 Low-Power Mode

Each USB controller core has a low-power mode (Suspend mode) to save power consumption.

As described in the USB 2.0 specification, the device can go into the Suspend state after it sees a constant Idle state on the upstream facing port. The OTG controller core enters Suspend mode after 3 ms of inactivity on the port when it is in Device Operation mode. Host controllers, including the OTG controller in Host mode, do not suspend automatically but can be placed in Suspend mode by software.

Either the local ARM platform or the remote USB Host/Peripheral can initiate a wake-up sequence to resume USB communication. For details about Suspend/Resume, see [USB Power Control](#).

46.2 External Signals

The table found here describes the external signals of USB.

Table 46-1. USB External Signals

Signal	Description	Pad	Mode	Direction
USB_OTG1_DN	DN OTG1 Signal	USB_OTG1_DN	No muxing	IO
USB_OTG1_DP	DP OTG1 Signal	USB_OTG1_DP	No muxing	IO
USB_OTG1_ID	ID signal	EPDC_PWRCOM	ALT4	I
		GPIO4_IO17	ALT2	
		LCD_DATA01	ALT2	
		REF_CLK_32K	ALT3	
		SD3_DAT0	ALT4	
USB_OTG1_OC	OTG1 External input for VBUS overcurrent detection	ECSPI2_MISO	ALT6	I
		KEY_ROW4	ALT6	
		SD3_DAT3	ALT6	
USB_OTG1_PWR	To control PMIC to supply VBUS voltage	ECSPI2_SS0	ALT6	O
		KEY_COL4	ALT6	
		SD3_CLK	ALT6	
USB_OTG2_DN	DN OTG2 Signal	USB_OTG2_DN	No muxing	IO
USB_OTG2_DP	DP OTG2 Signal	USB_OTG2_DP	No muxing	IO
USB_OTG2_ID	ID signal	EPDC_PWRINT	ALT4	I
		LCD_DATA00	ALT2	
		REF_CLK_24M	ALT3	
		SD3_CMD	ALT4	
USB_OTG2_OC	OTG2 External input for VBUS overcurrent detection	ECSPI1_SCLK	ALT6	I
		ECSPI2_SCLK	ALT6	
		KEY_ROW5	ALT6	
		SD3_DAT2	ALT6	
USB_OTG2_PWR	To control PMIC to supply VBUS voltage	ECSPI1_SS0	ALT6	O
		KEY_COL5	ALT6	
		SD3_CMD	ALT6	
USB_OTG_CHD_B	Charge detect signal	USB_OTG_CHD_B	No muxing	IO

46.3 Functional Description

These sections describe the functionality of the various building blocks of the USB.

46.3.1 USB 2.0 Controller Core 0

The USB 2.0 Controller 0 is an instantiation of an EHCI-compatible core which supports high-, full-, and low-speed operation.

In Host mode, this controller core supports high-, full-, and low-speed operation. In Device mode, it supports high- and full-speed operation.

46.3.1.1 Host Mode

The controller supports direct connection of .

Although there is no separate Transaction Translator block in the system, the transaction translator function normally associated with a USB 2.0 high speed hub has been implemented within the DMA and protocol engine blocks to support connection to full and low speed devices.

46.3.1.2 Peripheral (Device) Mode

- Up to eight bidirectional endpoints
- High/full-speed operation
- Support of HNP and SRP
- Remote wake-up capability

46.3.1.3 Pins Used for OTG 1 Controller

The required power supplies:

- 1.1V voltage supply from LDO 1P1 regulator
- 2.5V voltage supply from LDO 2P5 regulator
- 3.0V voltage supply from USB LDO regulator

USB OTG 1 PHY pins:

- USB_OTG1_VBUS
- USB_OTG1_DN
- USB_OTG1_DP
- USB_OTG1_CHD_B, see [Universal Serial Bus 2.0 Integrated PHY \(USB-PHY\)](#).

The following external signals are multiplexed with other pins. For the pin mapping, see [External Signals](#). For the IOMUXC register setting, see [IOMUX Controller \(IOMUXC\)](#)

- USB_OTG1_ID

- USB_OTG1_PWR
- USB_OTG1_OC

46.3.2 USB 2.0 Controller Core 1

USB 2.0 Controller Core 1 is an instantiation of EHCI-compatible core which supports High Speed / Full Speed / Low Speed operation with ULPI interface. It also supports High Speed operation with HSIC interface.

This USB core's signals connect directly to I/O pins (HSIC interface).

46.3.2.1 Pins Used for OTG 2 Controller

The required power supplies:

- 1.1V voltage supply from LDO 1P1 regulator
- 2.5V voltage supply from LDO 2P5 regulator
- 3.0V voltage supply from USB LDO regulator

USB OTG 2 PHY pins:

- USB_OTG2_VBUS
- USB_OTG2_DN
- USB_OTG2_DP

The following external signals are multiplexed with other pins. For the pin mapping, see [External Signals](#). For the IOMUXC register setting, see [IOMUX Controller \(IOMUXC\)](#)

- USB_OTG2_ID
- USB_OTG2_PWR
- USB_OTG2_OC

46.3.3 USB Power Control

The USB controller supports suspend and wake-up functionality.

The power control block allows for placing the transceiver in USB low power mode when USB bus is IDLE, and supports local and remote wake-up to bring the transceiver out of USB low power mode when needed. Additionally, the power control block can wake-up the ARM platform from core sleep mode by generating an interrupt.

46.3.3.1 Entering Low Power Suspend Mode

In Host operation mode, low power suspend mode is entered as follows:

1. Clear the ASE and PSE bits in USB_USBCMD, and wait until the AS and PS bits in USB_USBSTS become "0".
2. Set the "SUSPEND" bit in USB_PORTSC1
3. Set the "PHCD" bit in USB_PORTSC1
4. Set all PWD bits in USBPHYx_PWD
5. Set CLKGATE in USBPHYx_CTRL

NOTE

Step 3,4,5 shall be done in atomic operation. That is, interrupt should be disabled during these three steps.

For device operation mode, low power suspend mode is entered as follows:

1. After Host drive is IDLE for 3ms, an SLI interrupt is issued (the "DCSUSPEND" or "SLI" bit in USB_USBSTS)
2. Set the "PHCD" bit on USB_PORTSC1
3. Set all PWD bits in USBPHYx_PWD
4. Set CLKGATE in USBPHYx_CTRL

NOTE

Step 2,3,4 shall be done in atomic operation. That is, interrupt should be disabled during these three steps.

46.3.3.2 Wake-Up Events

The power control block monitors the USB bus when the USB core is in the USB suspend state.

Depending on whether the core is on Host or Device mode, a number of wake-up conditions are monitored. Upon detection of a wake-up condition, an interrupt (asynchronous) will be generated to ARM platform if the related wake-up interrupt enable bit is set.

USB wake-up interrupt also re-activates the ARM platform clocks if they were stopped during the suspend.

46.3.3.2.1 Host Mode Events

The host controller wakes up on the following events:

- Remote Wake-up Request

A peripheral can request the host to reactivate the bus by driving wake-up signaling on the DM/DP lines. The power control block sends a wake-up request to the USB core when a J-K transition on DM/DP line is detected.

- Wake-Up On Overcurrent

If Wake-Up On Overcurrent is enabled (WKOC bit in the USB core register PORTSC1 is set '1'), the power control block sends a wake-up request to the USB core when an overcurrent event is detected.

- Wake-Up On Disconnect

If Wake-Up On Disconnect is enabled (WKDC bit in the USB core register PORTSC1 is set '1'), the power control block sends a wake-up request to the USB core when a disconnection event is detected (J-SE0/K-SE0 transition on DM/DP line).

- Wake-Up On Connect

If a Wake-Up On Connect is enabled (WKCN bit in the USB core register PORTSC1 is set '1'), the power control sub-block sends a wake-up request to the USB core when the connection event is detected (SE0-J/SE0-K transition on DM/DP line).

For a detailed description of register bits WKOC, WKDC, WKCN, please see [Port Status & Control \(USB_nPORTSC1\)](#).

46.3.4 Interrupts

46.3.4.1 USB Core Interrupts

Each USB core uses one dedicated vector in the Interrupt Table. The vector numbers associated with each of the cores can be found in the Interrupt section.

With the exception of the wake-up interrupts, all of the interrupt sources are controlled in the USB Cores. Refer to the [Interrupt Enable Register \(USB_nUSBINTR\)](#) for details.

46.3.4.2 USB Wake-Up Interrupts

Each USB Core has an associated wake-up interrupt. The wake-up interrupts are generated outside of the USB controller cores, but using the same vector as the corresponding USB controller cores interrupt.

These interrupts are generated by the Power Control blocks which run on the 32 KHz standby clock. The wake-up interrupt is designed to work even when the USB and ARM platform clocks are disabled, such that a wake-up condition on the USB bus can re-activate the ARM platform clocks.

Because the wake-up interrupt is generated and cleared on a 32 KHz clock, this interrupt request responds very slowly to clear actions. For this reason, the software must disable the wake-up interrupt to clear the request flag. Disabling the interrupt masks the request instantaneously as this is clocked by the ARM platform clock. The software should wait for at least three 32 KHz clock cycles before re-enabling this interrupt to allow sufficient time for the request flag to clear. Because this interrupt is only used during low power modes of the USB, it is sufficient to enable the wake-up interrupt just prior to entering the USB suspend mode.

46.4 USB Operation Model

This section describes the detailed application knowledge for OTG1 and OTG2 ports.

46.4.1 Register Interface

Configuration, control and status registers are divided into three categories, identification, capability and operational registers.

NOTE

USB controller registers support only DWORD (32-bit) access.

- Identification registers are used to declare the slave interface presence along with the complete set of the hardware configuration parameters.
- Static, read only capability registers define the software limits, restrictions, and capabilities of the host/device controller.
- Operational registers are dynamic control or status registers that may be read only, read/write, or read/write-to-clear. The following sections define the use of these registers.

EHCI registers are listed alongside device registers to show the complementary nature of host and device control.

The following table describes the Interface register sets.

Table 46-2. Interface Register Sets

Offset	Register Set	Explanation
000h-07Ch	Identification Registers	Identification registers are used to declare the slave interface presence and include a table of the hardware configuration parameters.
100h-124h	Capability Registers	Capability registers specify the limits, restrictions, and capabilities of a host/device controller implementation. These values are used as parameters to the host/device controller driver.
080h-0FCh 140h-1FCh	Operational Registers	Operational registers are used by the system software to control and monitor the operational state of the host/device controller.

46.4.1.1 Configuration, Control and Status Register Set

The following table describes the Device/Host capability registers.

NOTE

Depending on implementation, "x" can have the following values: UOG1, UOG2.

Table 46-3. Device/Host Capability Registers

Offset	Size (Bytes)	Mnemonic	Register Name	Device Mode	Host Mode
000h	4	USB_x_ID	Identification Register	O	O
004h	4	USB_x_HWGENERAL	General Hardware Parameters	O	O
008h	4	USB_x_HWHOST	Host Hardware Parameters	X	O
00Ch	4	USB_x_HWDEVICE	Device Hardware Parameters	O	X
010h	4	USB_x_HWTXBUF	TX Buffer Hardware Parameters	O	O
014h	4	USB_x_HWRXBUF	RX Buffer Hardware Parameters	O	O
018-07Fh		-	Reserved		
080h	4	USB_x_GPTIMER0LD	General Purpose Timer #0 Load Register	O	O
084h	4	USB_x_GPTIMER0CTRL	General Purpose Timer #0 Control Register	O	O
088h	4	USB_x_GPTIMER1LD	General Purpose Timer #1 Load Register	O	O
08Ch	4	USB_x_GPTIMER1CTRL	General Purpose Timer #1 Control Register	O	O
090h	4	USB_x_SBUSCFG	System Bus Interface Configuration Register	O	O
094-09Fh		-	Reserved		
100h	1	USB_x_CAPLENGTH	Capability Register Length	O	O
101h		-	Reserved		

Table continues on the next page...

Table 46-3. Device/Host Capability Registers (continued)

Offset	Size (Bytes)	Mnemonic	Register Name	Device Mode	Host Mode
102h	2	USB_x_HCIVERSION	Host Controller Interface Version Number	X	O
104h	4	USB_x_HCSPARAMS	Host Controller Structural Parameters	X	O
108h	4	USB_x_HCCPARAMS	Host Controller Capability Parameters	X	O
10C-11Fh		-	Reserved		
120h	2	USB_x_DCIVERSION	Device Controller Interface Version Number	O	X
122h	2	-	Reserved		
124h	4	USB_x_DCCPARAMS	Device Controller Capability Parameters	O	X
128-13Fh		-	Reserved		
140h	4	USB_x_USBCMD	USB Command Register	O	O
144h	4	USB_x_USBSTS	USB Status Register	O	O
148h	4	USB_x_USBINTR	USB Interrupt Enable Register	O	O
14Ch	4	USB_x_FRINDEX	USB Frame Index	O	O
150h	4	-	Reserved		
154h	4	USB_x_PERIODICLISTBASE	Frame List Base Address	X	O
		USB_x_DEVICEADDR	USB Device Address	O	X
158h	4	USB_x_ASYNCLISTADDR	Next Asynchronous List Address	X	O
	4	USB_x_ENDPOINTLISTADDR	Address at Endpoint list in memory	O	X
15Ch	4	-	Reserved		
160h	4	USB_x_BURSTSIZE	Programmable Burst Size	O	O
164h	4	USB_x_TXFILLTUNING	Host Transmit Pre-Buffer Packet Tuning	X	O
168h	4	-	Reserved		
16Ch	4	USB_x_IC_USB	IC_USB enable and voltage negotiation	O	O
170h	4	-	Reserved		
178h	4	USB_x_ENDPTNAK	Endpoint NAK register	O	X
17Ch	4	USB_x_ENDPTNAKEN	Endpoint NAK Enable register	O	X
180h	4	USB_x_CONFIGFLAG	Configured Flag Register	X	O
184h	4	USB_x_PORTSC1	Port Status/Control Register 1	O	O
188-1A3h		-	Reserved		
1A4h	4	USB_x_OTGSC	On-The-Go Status/Control Register (OTG only)	O	O
1A8h	4	USB_x_USBMODE	USB Controller Operating Mode	O	O
1ACh	4	USB_x_ENDPTSETUPSTAT	Endpoint Setup Status	O	X
1B0h	4	USB_x_ENDPTPRIME	Endpoint Initialization	O	X
1B4h	4	USB_x_ENDPTFLUSH	Endpoint De-Initialization	O	X
1B8h	4	USB_x_ENDPTSTATUS	Endpoint Status	O	X
1BCh	4	USB_x_ENDPTCOMPLETE	Endpoint Complete	O	X

Table continues on the next page...

Table 46-3. Device/Host Capability Registers (continued)

Offset	Size (Bytes)	Mnemonic	Register Name	Device Mode	Host Mode
1C0	64	USB_x_ENDPTCTRL0	Endpoint Control Register 0-7	O	X
1C4		USB_x_ENDPTCTRL1			
...				
1DCh		USB_x_ENDPTCTRL7			

NOTE

"O" means the register is available in host/device operation mode;

"X" means the register is reserved in host/device operation mode

46.4.1.2 Identification Registers

Identification registers are used to declare the slave interface presence and include a table of the hardware configuration parameters.

46.4.1.3 OTG Operations**46.4.1.3.1 Register Bits**

In the previous section, the Register interface has behaviors described for device mode and behaviors described for host mode. However, for OTG operations it is necessary to perform tasks independent of the controller mode.

The following figure shows the controller mode.

Hardware Reset or
USBCMD.Reset = 1

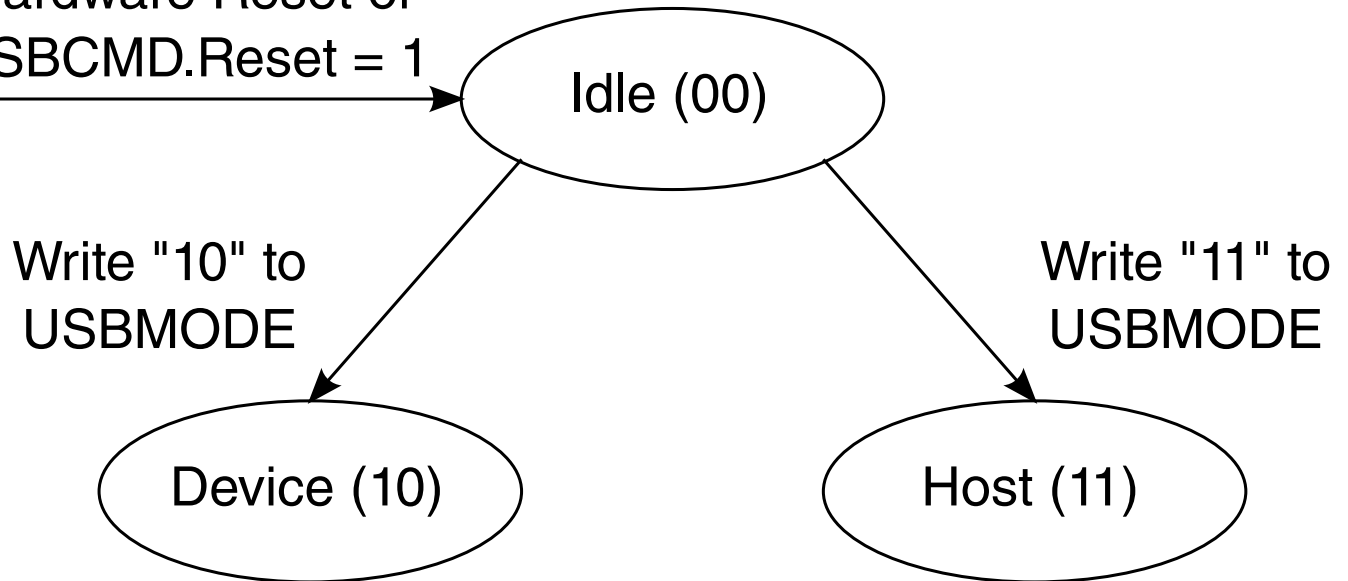

Figure 46-2. Controller Mode

To this end, listed below are the register bits that are used for OTG operations, which are independent of the controller mode and are also not affected by a write to the reset bit in the USBCMD register:

All Identification Registers

All Device/Host Capability Registers

OTGSC: All bits

PORTSC1:

Physical Interface Select

Physical Interface Serial Select

Physical Interface Data Width

Physical Interface Low Power

Physical Interface Wake Signals

Port Indicators

Port Power

46.4.2 Host Data Structures

This section defines the interface data structures used to communicate control, status, and data between HCD (software) and the Enhanced Host Controller (hardware).

The data structure definitions in this chapter support a 32-bit memory buffer address space. The interface consists of a Periodic Schedule, Periodic Frame List, Asynchronous Schedule, Isochronous Transaction Descriptors, Split-transaction Isochronous Transfer Descriptors, Queue Heads, and Queue Element Transfer Descriptors.

The periodic frame list is the root of all periodic (isochronous and interrupt transfer type) transfers for the host controller. The asynchronous list is the root for all the bulk and control transfers. Isochronous data streams are managed using Isochronous Transaction Descriptors. Isochronous split-transaction data streams are managed with Split-transaction Isochronous Transfer Descriptors. All Interrupt, Control, and Bulk data streams are managed via queue heads and Queue Element Transfer Descriptors. These data structures are optimized to reduce the total memory footprint of the schedule and to reduce (on average) the number of memory accesses needed to execute a USB transaction.

Note that software must ensure that no interface data structure reachable by the EHCI host controller spans a 4 K-page boundary.

The data structures defined in this section are (from the host controller's perspective) a mix of read-only and read/writeable fields. The host controller must preserve the read-only fields on all data structure writes.

46.4.2.1 Periodic Frame List

This schedule is for all periodic transfers (isochronous and interrupt). The periodic schedule is referenced from the operational registers space using the USB_PERIODICLISTBASE address register and the USB_FRINDEX register.

The periodic schedule is based on an array of pointers called the Periodic Frame List.

The USB_PERIODICLISTBASE address register is combined with the USB_FRINDEX register to produce a memory pointer into the frame list. The Periodic Frame List implements a sliding window of work over time.

The following figure shows the organization of periodic schedule.

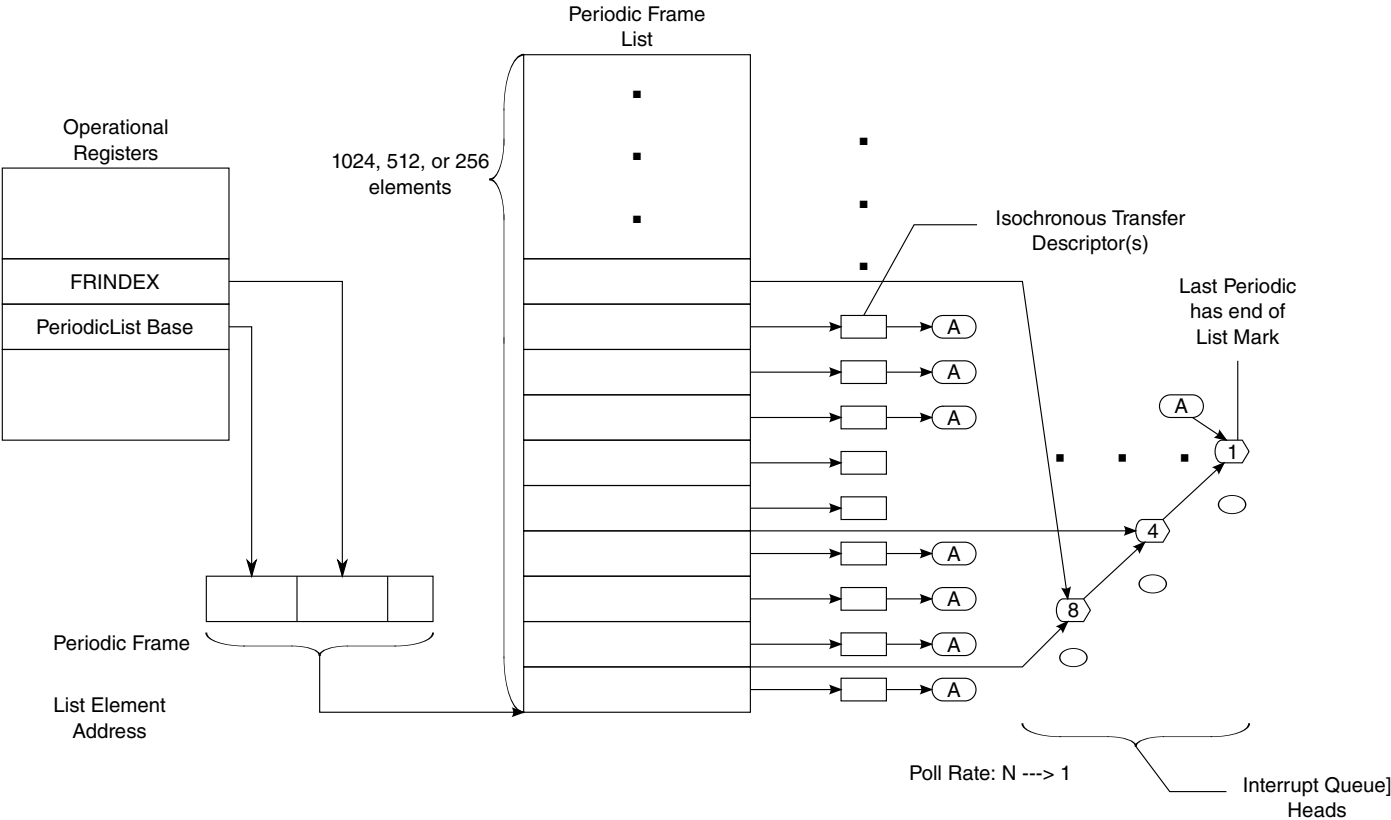

Figure 46-3. Periodic Schedule Organization

Split transaction Interrupt, Bulk and Control are also managed using queue heads and queue element transfer descriptors.

The periodic frame list is a 4 K-page aligned array of Frame List Link pointers. The length of the frame list may be programmable. The programmability of the periodic frame list is exported to system software via the USB_HCCPARAMS register. If non-programmable, the length is 1024 elements. If programmable, the length can be selected by system software as one of 256, 512, or 1024 elements. An implementation must support all three sizes. Programming the size (that is, the number of elements) is accomplished by system software writing the appropriate value into Frame List Size field in the USB_USBCMD register.

Frame List Link pointers direct the host controller to the first work item in the frame's periodic schedule for the current micro-frame. The link pointers are aligned on DWord boundaries within the Frame List.

The table below illustrates the format of the Frame list element pointer.

Table 46-4. Format of Frame List Element Pointer

31	30	29	28	27	26	25	24	23	22	21	20	19	18	17	16	15	14	13	12	11	10	9	8	7	6	5	4	3	2	1	0	
----	----	----	----	----	----	----	----	----	----	----	----	----	----	----	----	----	----	----	----	----	----	---	---	---	---	---	---	---	---	---	---	--

Table continues on the next page...

Table 46-4. Format of Frame List Element Pointer (continued)

Frame List Link Pointer	0	Typ	03-00H
-------------------------	---	-----	--------

Frame List Link pointers always reference memory objects that are 32-byte aligned. The referenced object may be an isochronous transfer descriptor for high-speed devices, a split-transaction isochronous transfer descriptor (for full-speed isochronous endpoints), or a queue head (used to support high-, full- and low-speed interrupt). System software should not place non-periodic schedule items into the periodic schedule. The least significant bits in a frame list pointer are used to key the host controller as to the type of object the pointer is referencing.

The least significant bit is the T-Bit (bit 0). When this bit is set to a one, the host controller never uses the value of the frame list pointer as a physical memory pointer. The Typ field is used to indicate the exact type of data structure being referenced by this pointer. The value encodings are.

Table 46-5. Typ Field Value Definitions

Value	Meaning
00b	Isochronous Transfer Descriptor
01b	Queue Head
10b	Split Transaction Isochronous Transfer Descriptor.
11b	Frame Span Traversal Node.

46.4.2.2 Asynchronous List Queue Head Pointer

The Asynchronous Transfer List (based at the USB_ASYNC_LIST_ADDR register) is where all of the control and bulk transfers are managed.

Host controllers use this list only when it reaches the end of the periodic list, the periodic list is disabled, or the periodic list is empty.

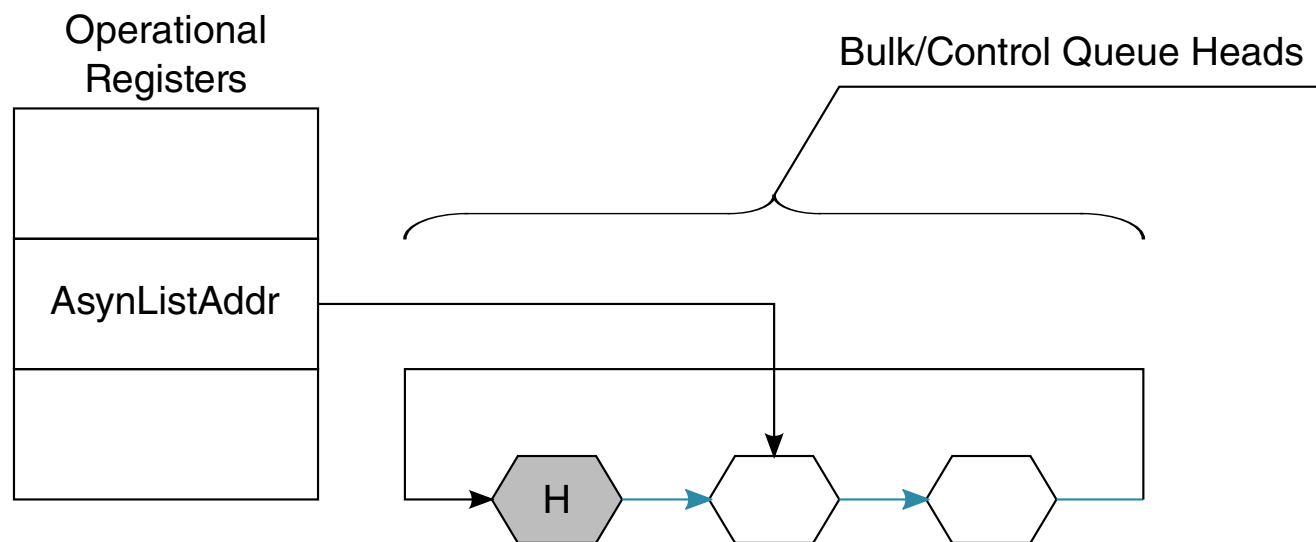

Figure 46-4. Asynchronous Schedule Organization

The Asynchronous list is a simple circular list of queue heads. The USB_ASYNC_LIST_ADDR register is simply a pointer to the next queue head. This implements a pure round-robin service for all queue heads linked into the asynchronous list.

46.4.2.3 Isochronous (High-Speed) Transfer Descriptor (iTDD)

The format of an isochronous transfer descriptor is shown in the table below.

This structure is used only for high-speed isochronous endpoints. All other transfer types should use queue structures. Isochronous TDs must be aligned on a 32-byte boundary.

Table 46-6. Isochronous Transaction Descriptor (iTDD)

31	30	29	28	27	26	25	24	23	22	21	20	19	18	17	16	15	14	13	12	11	10	9	8	7	6	5	4	3	2	1	0		
Next Link Pointer																												0		Typ		T	03-00H
Status				Transaction 0 Length												IO C	PG*		Transaction 0 Offset*												07-04H		
Status				Transaction 1 Length												IO C	PG*		Transaction 1 Offset*												0B-08H		
Status				Transaction 2 Length												IO C	PG*		Transaction 2 Offset*												0F-0CH		
Status				Transaction 3 Length												IO C	PG*		Transaction 3 Offset*												13-10H		

Table continues on the next page...

Table 46-6. Isochronous Transaction Descriptor (iTD) (continued)

Status	Transaction 4 Length	IO C	PG*	Transaction 4 Offset*	17-14 H
Status	Transaction 5 Length	IO C	PG*	Transaction 5 Offset*	1B-1 8H
Status	Transaction 6 Length	IO C	PG*	Transaction 6 Offset*	1F-1 CH
Status	Transaction 7 Length	IO C	PG*	Transaction 7 Offset*	23-20 H
Buffer Pointer (Page 0)				EndPt R Device Address	27-24 H
Buffer Pointer (Page 1)				I/O Maximum Packet Size	2B-2 8H
Buffer Pointer (Page 2)				- Mult	2F-2 CH
Buffer Pointer (Page 3)				-	33-30 H
Buffer Pointer (Page 4)				-	37-34 H
Buffer Pointer (Page 5)				-	3B-3 8H
Buffer Pointer (Page 6)				-	3F-3 CH



Host Controller Read/Write

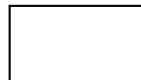

Host Controller Read Only

These fields may be modified by the host controller if the I/O field indicates an OUT.

46.4.2.3.1 Next Link Pointer

The first DWord of an iTD is a pointer to the next schedule data structure.

The following table describes the Next Schedule Element pointer field.

Table 46-7. Next Schedule Element Pointer

Bit	Description
31-5 Link Pointer (LP)	These bits correspond to memory address signals [31:5], respectively. This field points to another Isochronous Transaction Descriptor (iTD/siTD) or Queue Head (QH).
4-3	These bits are reserved and their value has no effect on operation. Software should initialize this field to zero.

Table continues on the next page...

Table 46-7. Next Schedule Element Pointer (continued)

Reserved	
2-1 QH/(s)iTD Select (Typ)	This field indicates to the Host Controller whether the item referenced is an iTD, siTD or a QH. This allows the Host Controller to perform the proper type of processing on the item after it is fetched. Value encodings are: Value Meaning 00b iTD (isochronous transfer descriptor) 01b QH (queue head) 10b siTD (split transaction isochronous transfer descriptor) 11b FSTN (frame span traversal node)
0 Terminate (T)	1= Link Pointer field is not valid. 0= Link Pointer field is valid.

46.4.2.3.2 iTD Transaction Status and Control List

DWords 1 through 8 are eight slots of transaction control and status.

Each transaction description includes:

- Status results field
- Transaction length (bytes to send for OUT transactions and bytes received for IN transactions).
- Buffer offset. The PG and Transaction X Offset fields are used with the buffer pointer list to construct the starting buffer address for the transaction.

The host controller uses the information in each transaction description plus the endpoint information contained in the first three DWords of the Buffer Page Pointer list, to execute a transaction on the USB.

The following table describes iTD Transaction Status and Control fields.

Table 46-8. iTD Transaction Status and Control

Bit	Description
31-28 Status	This field records the status of the transaction executed by the host controller for this slot. This field is a bit vector with the following encoding:
Bit	Definition
31	Active. Set to one by software to enable the execution of an isochronous transaction by the Host Controller. When the transaction associated with this descriptor is completed, the Host Controller sets this bit to zero indicating that a transaction for this element should not be executed when it is next encountered in the schedule.
30	Data Buffer Error. Set to a one by the Host Controller during status update to indicate that the Host Controller is unable to keep up with the reception of incoming data (overflow) or is unable to supply data fast enough during transmission (under run). If an overflow condition occurs, no action is necessary.
29	Babble Detected. Set to one by the Host Controller during status update when "babble" is detected during the transaction generated by this descriptor.

Table continues on the next page...

Table 46-8. iTD Transaction Status and Control (continued)

Bit	Description
28	Transaction Error (XactErr). Set to one by the Host Controller during status update in the case where the host did not receive a valid response from the device (Timeout, CRC, Bad PID, etc.). This bit may only be set for isochronous IN transactions.
27-16 Transaction X Length	For an OUT, this field is the number of data bytes the host controller sends during the transaction. The host controller is not required to update this field to reflect the actual number of bytes transferred during the transfer. For an IN, the initial value of the endpoint to deliver. During the status update, the host controller writes back the field is the number of bytes the host expects the number of bytes successfully received. The value in this register is the actual byte count (0±zero length data, 1±one byte, 2±two bytes, etc.). The maximum value this field may contain is 0xC00 (3072).
15 Interrupt On Complete (IOC)	If this bit is set to one, it specifies that when this transaction completes, the Host Controller should issue an interrupt at the next interrupt threshold.
14-12 Page Select (PG)	These bits are set by software to indicate which of the buffer page pointers the offset field in this slot should be concatenated to produce the starting memory address for this transaction. The valid range of values for this field is 0 to 6.
11-0 Transaction X Offset	This field is a value that is an offset, expressed in bytes, from the beginning of a buffer. This field is concatenated onto the buffer page pointer indicated in the adjacent PG field to produce the starting buffer address for this transaction.

46.4.2.3.3 iTD Buffer Page Pointer List (Plus)

DWords 9-15 of an isochronous transaction descriptor are nominally page pointers (4 K aligned) to the data buffer for this transfer descriptor. This data structure requires the associated data buffer to be contiguous (relative to virtual memory), but allows the physical memory pages to be non-contiguous.

Seven page pointers are provided to support the expression of eight isochronous transfers. The seven pointers allow for 3 (transactions) * 1024 (maximum packet size) * 8 (transaction records) (24576 bytes) to be moved with this data structure, regardless of the alignment offset of the first page.

Because each pointer is a 4 K aligned page pointer, the least significant 12 bits in several of the page pointers are used for other purposes.

The tables below illustrate the field descriptions.

Table 46-9. iTD Buffer Pointer Page 0 (Plus)

Bit	Description
31-12 Buffer Pointer (Page 0)	This is a 4 K aligned pointer to physical memory. Corresponds to memory address bits [31:12].
11-8 Endpoint Number (Endpt)	This 4-bit field selects the particular endpoint number on the device serving as the data source or sink.

Table continues on the next page...

Table 46-9. iTD Buffer Pointer Page 0 (Plus) (continued)

Bit	Description
7 Reserved	Bit reserved for future use and should be initialized by software to zero.
6-0 Device Address	This field selects the specific device serving as the data source or sink.

Table 46-10. iTD Buffer Pointer Page 1 (Plus)

Bit	Description
31-12 Buffer Pointer (Page 1)	This is a 4K aligned pointer to physical memory. Corresponds to memory address bits [31:12].
11 Direction (I/O)	0 = OUT; 1 = IN. This field encodes whether the high-speed transaction should use an IN or OUT PID.
10-0 Maximum Packet Size	This directly corresponds to the maximum packet size of the associated endpoint (<i>wMaxPacketSize</i>). This field is used for high-bandwidth endpoints where more than one transaction is issued per transaction description (per micro-frame). This field is used with the <i>Multi</i> field to support high-bandwidth pipes. This field is also used for all IN transfers to detect packet babble. Software should not set a value larger than 1024 (400h). Any value larger yields undefined results.

Table 46-11. iTD Buffer Pointer Page 2 (Plus)

Bit	Description
31-12 Buffer Pointer	This is a 4K aligned pointer to physical memory. Corresponds to memory address bits [31:12].
11-2 Reserved	This bit reserved for future use and should be set to zero.
1-0 Multi	<p>This field is used to indicate to the host controller the number of transactions that should be executed per transaction description (per micro-frame). The valid values are:</p> <p>Value Meaning</p> <p>00b Reserved. A zero in this field yields undefined results.</p> <p>01b One transaction to be issued for this endpoint per micro- frame.</p> <p>10b Two transactions to be issued for this endpoint per micro- frame.</p> <p>11b Three transactions to be issued for this endpoint per micro- frame.</p>

Table 46-12. iTD Buffer Pointer Page 3-6

Bit	Description
31-12 Buffer Pointer	This is a 4 K aligned pointer to physical memory. Corresponds to memory address bits [31:12].
11-0 Reserved	These bits reserved for future use and should be set to zero.

46.4.2.4 Split Transaction Isochronous Transfer Descriptor (siTD)

All Full-speed isochronous transfers through the internal transaction translator are managed using the siTD data structure. This data structure satisfies the operational requirements for managing the split transaction protocol.

The following table shows the Split Transaction Isochronous Transfer Descriptor (siTD).

Table 46-13. Split Transaction Isochronous Transfer Descriptor

31	30	29	28	27	26	25	24	23	22	21	20	19	18	17	16	15	14	13	12	11	10	9	8	7	6	5	4	3	2	1	0	Addr
Next Link Pointer																										0		Typ		T	03-00	
I/O	Port Number							-	Hub Addr							Reserved				EndPt				-	Device Address							07-04 ¹
Reserved																μFrame C-mask						μFrame S-mask						0B-08 ¹				
io c	P	Reserved				Total Bytes to Transfer										μFrame C-prog-mask						Status							0F-0C ²			
Buffer Pointer (Page 0)																		Current Offset										13-10 ²				
Buffer Pointer (Page 1)																		Reserved						TP		T-count		17-14 ²				
Back Pointer																										0			T	1B-18		

1. 04-0B: Static Endpoint State

2. 0C-13: Transfer results



Host Controller Read/Write



Host Controller Read Only

46.4.2.4.1 Next Link Pointer

DWord0 of a siTD is a pointer to the next schedule data structure.

The following table describes the Next Link Pointer fields.

Table 46-14. Next Link Pointer

Bit	Description
31-5	Next Link Pointer (LP). This field contains the address of the next data object to be processed in the periodic list and corresponds to memory address signals [31:5], respectively.

Table continues on the next page...

Table 46-14. Next Link Pointer (continued)

Bit	Description
4-3	Reserved. These bits must be written as zeros.
2-1	QH/(s)iTD Select (Typ). This field indicates to the Host Controller whether the item referenced is an iTD/siTD or a QH. This allows the Host Controller to perform the proper type of processing on the item after it is fetched. Value encodings are: Value Meaning 00b iTD (isochronous transfer descriptor) 01b QH (queue head) 10b siTD (split transaction isochronous transfer descriptor) 11b FSTN (frame span traversal node)
0	Terminate (T). 1 = Link Pointer field is not valid. 0 = Link Pointer is valid.

46.4.2.4.2 siTD Endpoint Capabilities/Characteristics

DWords 1 and 2 specify static information about the full-speed endpoint, the addressing of the parent Companion Controller, and micro-frame scheduling control.

The tables below describe the Endpoint and transaction translator characteristics and micro-frame schedule control fields.

Table 46-15. Endpoint and Transaction Translator Characteristics

Bit	Description
31	Direction (I/O). 0 = OUT; 1 = IN. This field encodes whether the full-speed transaction should be an IN or OUT.
30-24	Port Number. This field is the port number of the recipient Transaction Translator.
23	Reserved. Bit reserved and should be set to zero.
22-16	Hub Address. This field holds the device address of the Companion Controllers' hub.
15-12	Reserved. Field reserved and should be set to zero.
11-8	Endpoint Number (Endpt). This 4-bit field selects the particular endpoint number on the device serving as the data source or sink.
7	Reserved. Bit is reserved for future use. It should be set to zero.
6-0	Device Address. This field selects the specific device serving as the data source or sink.

Table 46-16. Micro-frame Schedule Control

Bit	Description
31-16	Reserved. This field reserved for future use. It should be set to zero.
15-8	Split Completion Mask (mFrame C-Mask). This field (along with the <i>Active</i> and <i>SplitX-state</i> fields in the <i>Status</i> byte) is used to determine during which micro-frames the host controller should execute complete-split transactions. When the criteria for using this field is met, an all zeros value has undefined behavior. The host

Table continues on the next page...

Table 46-16. Micro-frame Schedule Control (continued)

Bit	Description
	controller uses the value of the three low-order bits of the FRINDEX register to index into this bit field. If the FRINDEX register value indexes to a position where the <i>mFrame C-Mask</i> field is a one, then this siTD is a candidate for transaction execution. There may be more than one bit in this mask set.
7-0	Split Start Mask (mFrame S-mask). This field (along with the <i>Active</i> and <i>SplitX-state</i> fields in the <i>Status</i> byte) is used to determine during which micro-frames the host controller should execute start-split transactions. The host controller uses the value of the three low-order bits of the FRINDEX register to index into this bit field. If the FRINDEX register value indexes to a position where the <i>mFrame S-mask</i> field is a one, then this siTD is a candidate for transaction execution. An all zeros value in this field, in combination with existing periodic frame list has undefined results.

46.4.2.4.3 siTD Transfer State

DWords 3-6 are used to manage the state of the transfer.

The following table describes siTD transfer state fields.

Table 46-17. siTD Transfer Status and Control

Bit	Description
31	Interrupt On Complete (ioc). 0 = Do not interrupt when transaction is complete. 1 = Do interrupt when transaction is complete. When the host controller determines that the split transaction has completed it asserts a hardware interrupt at the next interrupt threshold.
30	Page Select (P). Used to indicate which data page pointer should be concatenated with the <i>CurrentOffset</i> field to construct a data buffer pointer (0 selects <i>Page 0</i> pointer and 1 selects <i>Page 1</i>). The host controller is not required to write this field back when the siTD is retired (<i>Active</i> bit transitioned from a one to a zero).
29-26	Reserved. This field reserved for future use and should be set to zero.
25-16	Total Bytes To Transfer. This field is initialized by software to the total number of bytes expected in this transfer. Maximum value is 1023 (3FFh)
15-8	μFrame Complete-split Progress Mask (C-prog-Mask). This field is used by the host controller to record which split-completes has been executed.
7-0: Status—This field records the status of the transaction executed by the host controller for this slot. It is a bit vector with the encoding shown in the following rows.	
7	Active. Set to one by software to enable the execution of an isochronous split transaction by the Host Controller.
6	ERR. Set to a one by the Host Controller when an ERR response is received from the Companion Controller.
5	Data Buffer Error. Set to a one by the Host Controller during status update to indicate that the Host Controller is unable to keep up with the reception of incoming data (overrun) or is unable to supply data fast enough during transmission (under run). In the case of an under run, the Host Controller transmits an incorrect CRC (thus invalidating the data at the endpoint). If an overrun condition occurs, no action is necessary.
4	Babble Detected. Set to a one by the Host Controller during status update when "babble" is detected during the transaction generated by this descriptor.
3	Transaction Error (XactErr). Set to a one by the Host Controller during status update in the case where the host did not receive a valid response from the device (Timeout, CRC, Bad PID, etc.). This bit is set only for IN transactions.
2	Missed Micro-Frame. The host controller detected that a host-induced hold-off caused the host controller to miss a required complete-split transaction.

Table continues on the next page...

Table 46-17. siTD Transfer Status and Control (continued)

Bit	Description
1	<p>Split Transaction State (SplitXstate). The bit encodings are:</p> <p>Value Meaning</p> <p>00b Do Start Split.</p> <p>This value directs the host controller to issue a Start split transaction to the endpoint when a match is encountered in the S-mask.</p> <p>01b Do Complete Split.</p> <p>This value directs the host controller to issue a Complete split transaction to the endpoint when a match is encountered in the C-mask.</p>
0	Reserved. Bit reserved for future use and should be set to zero.

46.4.2.4.4 siTD Buffer Pointer List (plus)

DWords 4 and 5 are the data buffer page pointers for the transfer. This structure supports one physical page cross. The most significant 20 bits of each DWord in this section are the 4 K (page) aligned buffer pointers.

The least significant 12 bits of each DWord are used as additional transfer state. The following table describes the siTD buffer pointer fields.

Table 46-18. Buffer Page Pointer List (plus)

Bit	Description
31-12	Buffer Pointer List. Bits [31:12] of DWords 4 and 5 are 4 K page aligned physical memory addresses. These bits correspond to physical address bits [31:12] respectively. The lower 12 bits in each pointer are defined and used as specified below. The field <i>P</i> (see siTD Transfer State) specifies the <i>current</i> active pointer.
Bits 11-0 (Page 0)	Current Offset—The 12 least significant bits of the Page 0 pointer are the current byte offset for the current page pointer (as selected with the page indicator bit (<i>P</i> field)). The host controller is not required to write this field back when the siTD is retired (<i>Active</i> bit transitioned from a one to a zero).
Bits 11-0 (Page 1)—The least significant bits of the Page 1 pointer are split into three subfields as shown in the following rows.	
11-5 (Page 1)	Reserved
4-3 (Page 1)	<p>Transaction position (TP). This field is used with T-count to determine whether to send <i>all</i>, <i>first</i>, <i>middle</i>, or <i>last</i> with each outbound transaction payload. System software must initialize this field with the appropriate starting value. The host controller must correctly manage this state during the lifetime of the transfer. The bit encodings are:</p> <p>Value Meaning</p> <p>00b All. The entire full-speed transaction data payload is in this transaction (that is, less than or equal to 188 bytes).</p> <p>01b Begin. This is the first data payload for a full- speed that is greater than 188 bytes.</p> <p>10B Mid. This is the <i>middle</i> payload for a full-speed OUT transaction that is larger than 188 bytes.</p>

Table continues on the next page...

Table 46-18. Buffer Page Pointer List (plus) (continued)

Bit	Description
	11b End. This is the <i>last</i> payload for a full-speed OUT transaction that was larger than 188 bytes.
2-0 (Page 1)	Transaction count (T-Count). Software initializes this field with the number of OUT start-splits this transfer requires. Any value larger than 6 is undefined.

46.4.2.4.5 siTD Back Link Pointer

DWord 6 of a siTD is simply another schedule link pointer. This pointer is always zero, or references a siTD, and it cannot reference any other schedule data structure.

The following table describes the siTD back link pointer fields.

Table 46-19. siTD Back Link Pointer

Bit	Description
31-5	siTD Back Pointer. This field is a physical memory pointer to a siTD.
4-1	Reserved. This field is reserved for future use. It should be set to zero.
0	Terminate (T). 1 = siTD Back Pointer field is not valid. 0 = siTD Back Pointer field is valid.

46.4.2.5 Queue element transfer descriptor (qTD)

This data structure is only used with a queue head. It describes one or more USB transactions to transfer up to 20480 (5*4096) bytes.

The structure contains two structure pointers used for queue advancement, a DWord of transfer state, and a five-element array of data buffer pointers.

It is 32 bytes and must be physically contiguous.

The buffer associated with this transfer must be virtually contiguous. The buffer may start on any byte boundary; however, for optimal utilization of on-chip busses it is recommended to align the buffers on a 32-byte boundary. A separate buffer pointer list element must be used for each physical page in the buffer, regardless of whether the buffer is physically contiguous.

Host controller updates (host controller writes) to stand-alone qTDs only occur during transfer retirement. References in the following bit field definitions of updates to the qTD are to the qTD portion of a queue head.

The following table shows the queue element transfer descriptor data structure.

Table 46-20. Queue element transfer descriptor data structure

31	30	29	28	27	26	25	24	23	22	21	20	19	18	17	16	15	14	13	12	11	10	9	8	7	6	5	4	3	2	1	0	Addr	
Next qTD Pointer																												0				T	03-00
Alternate Next qTD Pointer																												0				T	07-04
dt	Total Bytes to Transfer														io c	C_Page	Cerr	PID Code	Status							0B-08 ¹							
Buffer Pointer (page 0)																		Current Offset										0F-0C ¹					
Buffer Pointer (page 1)																		Reserved										13-10					
Buffer Pointer (page 2)																		Reserved										17-14					
Buffer Pointer (page 3)																		Reserved										1B-18					
Buffer Pointer (page 4)																		Reserved										1F-1C					

1. 08-0F: Transfer Results



Host Controller Read/Write



Host Controller Read Only

Queue Element Transfer Descriptors must be aligned on 32-byte boundaries.

46.4.2.5.1 Next qTD Pointer

The first DWord of an element transfer descriptor is a pointer to another transfer element descriptor.

The following table describes Next qTD pointer fields.

Table 46-21. qTD Next Element Transfer Pointer (DWord 0)

Bit	Description
31-5	Next Transfer Element Pointer. This field contains the physical memory address of the next qTD to be processed. The field corresponds to memory address signals[31:5], respectively.
4-1	Reserved

Table continues on the next page...

Table 46-21. qTD Next Element Transfer Pointer (DWord 0) (continued)

0	Terminate (T). 1= pointer is invalid. 0=Pointer is valid (points to a valid Transfer Element Descriptor). This bit indicates to the Host Controller that there are no more valid entries in the queue.
---	--

46.4.2.5.2 Alternate Next qTD Pointer

The second DWord of a queue element transfer descriptor is used to support hardware-only advance of the data stream to the next transfer descriptor on short packet. To be more explicit the host controller always uses this pointer when the current qTD is retired due to short packet.

The following table describes the TD Alternate Next Element Transfer Pointer field descriptions.

Table 46-22. TD Alternate Next Element Transfer Pointer (DWord 1)

Bit	Description
31-5	Alternate Next Transfer Element Pointer. This field contains the physical memory address of the next qTD to be processed in the event that the current qTD execution encounters a short packet (for an IN transaction). The field corresponds to memory address signals [31:5], respectively.
4-1	Reserved
0	Terminate (T). 1= pointer is invalid. 0=Pointer is valid (points to a valid Transfer Element Descriptor). This bit indicates to the Host Controller that there are no more valid entries in the queue.

46.4.2.5.3 qTD Token

The third DWord of a queue element transfer descriptor contains most of the information the host controller requires to execute a USB transaction (the remaining endpoint-addressing information is specified in the queue head).

NOTE

The field descriptions forward reference fields defined in the queue head. Where necessary, these forward references are preceded with a QH notation.

The following table describes the TD Token fields.

Table 46-23. TD Token (DWord 2)

Bit	Description
31 Data Toggle	This is the data toggle sequence bit. The use of this bit depends on the setting of the <i>Data Toggle Control</i> bit in the queue head.

Table continues on the next page...

Table 46-23. TD Token (DWord 2) (continued)

Bit	Description						
30-16 Total Bytes to Transfer	<p>This field specifies the total number of bytes to be moved with this transfer descriptor. This field is decremented by the number of bytes actually moved during the transaction, only on the successful completion of the transaction. The maximum value software may store in this field is 5 * 4K (5000H). This is the maximum number of bytes 5 page pointers can access. If the value of this field is zero when the host controller fetches this transfer descriptor (and the active bit is set), the host controller executes a zero-length transaction and retires the transfer descriptor. It is not a requirement for OUT transfers that <i>Total Bytes To Transfer</i> be an even multiple of QHD.Maximum Packet Length. If software builds such a transfer descriptor for an OUT transfer, the last transaction is always less than QHD.Maximum Packet Length.</p> <p>Although it is possible to create a transfer up to 20K this assumes the 1st offset into the first page is 0. When the offset cannot be predetermined, crossing past the 5th page can be guaranteed by limiting the total bytes to 16K**. Therefore, the maximum recommended transfer is 16 K(4000H).</p>						
15 Interrupt On Complete (IOC)	If this bit is set to a one, it specifies that when this qTD is completed, the Host Controller should issue an interrupt at the next interrupt threshold.						
14-12 Current Page (C_Page)	This field is used as an index into the qTD buffer pointer list. Valid values are in the range 0H to 4H. The host controller is not required to write this field back when the qTD is retired.						
11-10 Error Counter (CERR)	<p>This field is a 2-bit down counter that keeps track of the number of consecutive Errors detected while executing this qTD. If this field is programmed with a non-zero value during set-up, the Host Controller decrements the count and writes it back to the qTD if the transaction fails. If the counter counts from one to zero, the Host Controller marks the qTD inactive, sets the <i>Halted</i> bit to a one, and error status bit for the error that caused <i>CERR</i> to decrement to zero. An interrupt is generated if the <i>USB Error Interrupt Enable</i> bit in the USBINTR register is set to a one. If HCD programs this field to zero during set-up, the Host Controller does not count errors for this qTD and there is no limit on the retries of this qTD. Note that write-backs of intermediate execution state are to the queue head overlay area, not the qTD.</p> <p>Transaction Error - Decrement Data Buffer Error - No Decrement³ Stalled - No Decrement¹ Babble Detected - No Decrement¹ No Error - No Decrement²</p> <table border="1"> <tr> <th>Error</th><th>Decrement Counter</th></tr> <tr> <td>1</td><td>Detection of Babble or Stall automatically halts the queue head. Thus, count is not decremented</td></tr> <tr> <td>2</td><td> <p>If the EPS field indicates a HS device or the queue head is in the Asynchronous Schedule (and <i>PIDCode</i> indicates an IN or OUT) and a bus transaction completes and the host controller does not detect a transaction error, then the host controller should reset <i>CERR</i> to extend the total number of errors for this transaction. For example, <i>CERR</i> should be reset with maximum value (3) on each successful completion of a transaction. The host controller must never reset this field if the value at the start of the transaction is 00b.</p> <p>See Split Transaction Interrupt for CERR adjustment rules when the EPS field indicates a FS or LS device and the queue head is in the Periodic Schedule. See Asynchronous - Do Complete Split for CERR adjustment rules when the EPS field indicates a FS or LS device, the queue head is in the Asynchronous schedule and the <i>PIDCode</i> indicates a SETUP.</p> </td></tr> </table>	Error	Decrement Counter	1	Detection of Babble or Stall automatically halts the queue head. Thus, count is not decremented	2	<p>If the EPS field indicates a HS device or the queue head is in the Asynchronous Schedule (and <i>PIDCode</i> indicates an IN or OUT) and a bus transaction completes and the host controller does not detect a transaction error, then the host controller should reset <i>CERR</i> to extend the total number of errors for this transaction. For example, <i>CERR</i> should be reset with maximum value (3) on each successful completion of a transaction. The host controller must never reset this field if the value at the start of the transaction is 00b.</p> <p>See Split Transaction Interrupt for CERR adjustment rules when the EPS field indicates a FS or LS device and the queue head is in the Periodic Schedule. See Asynchronous - Do Complete Split for CERR adjustment rules when the EPS field indicates a FS or LS device, the queue head is in the Asynchronous schedule and the <i>PIDCode</i> indicates a SETUP.</p>
Error	Decrement Counter						
1	Detection of Babble or Stall automatically halts the queue head. Thus, count is not decremented						
2	<p>If the EPS field indicates a HS device or the queue head is in the Asynchronous Schedule (and <i>PIDCode</i> indicates an IN or OUT) and a bus transaction completes and the host controller does not detect a transaction error, then the host controller should reset <i>CERR</i> to extend the total number of errors for this transaction. For example, <i>CERR</i> should be reset with maximum value (3) on each successful completion of a transaction. The host controller must never reset this field if the value at the start of the transaction is 00b.</p> <p>See Split Transaction Interrupt for CERR adjustment rules when the EPS field indicates a FS or LS device and the queue head is in the Periodic Schedule. See Asynchronous - Do Complete Split for CERR adjustment rules when the EPS field indicates a FS or LS device, the queue head is in the Asynchronous schedule and the <i>PIDCode</i> indicates a SETUP.</p>						

Table continues on the next page...

Table 46-23. TD Token (DWord 2) (continued)

Bit	Description	
	3	Data buffer errors are host problems. They don't count against the device's retries.
	NOTE: Software must not program CERR to a value of zero when the EPS field is programmed with a value indicating a Full- or Low-speed device. This combination could result in undefined behavior.	
9-8 PID Code	This field is an encoding of the token, which should be used for transactions associated with this transfer descriptor. Encodings are:	
	00b	OUT Token generates token (E1H)
	01b	IN Token generates token (69H)
	10b	SETUP Token generates token (2DH) (undefined if endpoint is an interrupt, the queue head is non-zero) transfer type, for example, μ Frame S-mask field in.
	11b	Reserved
7-0 Status	This field is used by the Host Controller to communicate individual command execution states back to HCD. This field contains the status of the last transaction performed on this qTD. The bit encodings are:	
	Bit	Status Field Description
	7	Active. Set to one by software to enable the execution of transactions by the Host Controller.
	6	Halted. Set to one by the Host Controller during status updates to indicate that a serious error has occurred at the device/endpoint addressed by this qTD. This can be caused by babble, the error counter counting down to zero, or reception of the STALL handshake from the device during a transaction. Any time that a transaction results in the Halted bit being set to a one, the Active bit is also set to zero.
	5	Data Buffer Error. Set to a one by the Host Controller during status update to indicate that the Host Controller is unable to keep up with the reception of incoming data (overflow) or is unable to supply data fast enough during transmission (under run). If an overflow condition occurs, the Host Controller forces a timeout condition on the USB, invalidating the transaction at the source. If the host controller sets this bit to a one, then it remains a one for the duration of the transfer.
	4	Babble Detected. Set to a one by the Host Controller during status update when "babble" is detected during the transaction. In addition to setting this bit, the Host Controller also sets the <i>Halted</i> bit to a one. Because "babble" is considered a fatal error for the transfer, setting the Halted bit to a one insures that no more transactions occur because of this descriptor.
	3	Transaction Error (XactErr). Set to a one by the Host Controller during status update in the case where the host did not receive a valid response from the device (Timeout, CRC, Bad PID, etc.). If the host controller sets this bit to a one, then it remains a one for the duration of the transfer.
	2	Missed Micro-Frame. This bit is ignored unless the <i>QH.EPS</i> field indicates a full- or low-speed endpoint and the queue head is in the periodic list. This bit is set when the host controller detected that a host-induced hold-off caused the host controller to miss a required complete-split transaction. If the host controller sets this bit to a one, then it remains a one for the duration of the transfer.
	1	Split Transaction State (SplitXstate). This bit is ignored by the host controller unless the <i>QH.EPS</i> field indicates a full- or low-speed endpoint. When a Full- or Low-speed device, the host controller uses this bit to track the state of the split-

Table continues on the next page...

Table 46-23. TD Token (DWord 2) (continued)

Bit	Description
	<p>transaction. The functional requirements of the host controller for managing this state bit and the split transaction protocol depends on whether the endpoint is in the periodic or asynchronous schedule. The bit encodings are:</p> <p>Value Meaning</p> <p>0b Do Start Split. This value directs the host controller to issue a Start split transaction to the endpoint.</p> <p>1b Do Complete Split. This value directs the host controller to issue a Complete split transaction to the endpoint.</p>
0	<p>Ping State (P)/ERR. If the <i>QH.EPS</i> field indicates a High-speed device and the <i>PID_Code</i> indicates an OUT endpoint, then this is the state bit for the Ping protocol. The bit encodings are:</p> <p>Value Meaning</p> <p>0b Do OUT. This value directs the host controller to issue an OUT PID to the endpoint.</p> <p>1b Do Ping. This value directs the host controller to issue a PING PID to the endpoint.</p> <p>If the <i>QH.EPS</i> field does not indicate a High-speed device, then this field is used as an error indicator bit. It is set to a one by the host controller whenever a periodic split-transaction receives an ERR handshake.</p>

46.4.2.5.4 qTD Buffer Page Pointer List

The last five DWords of a queue element transfer descriptor is an array of physical memory address pointers. These pointers reference the individual pages of a data buffer.

System software initializes Current Offset field to the starting offset into the current page, where current page is selected through the value in the *C_Page* field.

The following table describes the qTD Buffer Pointer(s) (DWords 3-7) fields.

Table 46-24. qTD Buffer Pointer(s) (DWords 3-7)

Bit	Description
31-12	<p>Buffer Pointer List. Each element in the list is a 4 K page aligned physical memory address. The lower 12 bits in each pointer are reserved (except for the first one), as each memory pointer must reference the start of a 4 K page. The field <i>C_Page</i> specifies the current active pointer. When the transfer element descriptor is fetched, the starting buffer address is selected using <i>C_Page</i> (similar to an array index to select an array element). If a transaction spans a 4K buffer boundary, the host controller must detect the page-span boundary in the data stream, increment <i>C_Page</i> and advance to the next buffer pointer in the list, and conclude the transaction through the new buffer pointer.</p>
11-0	<p>Current Offset (Reserved). This field is reserved in all pointers except the first one (for example Page 0). The host controller should ignore all reserved bits. For the page 0 current offset interpretation, this field is the byte offset into the current page (as selected by <i>C_Page</i>). The host controller is not required to write this field back when the qTD is retired. Software should ensure the Reserved fields are initialized to zero.</p>

46.4.2.6 Queue Head

The table located in this section shows the Queue Head structure layout.

The following table shows the queue head structure layout.

Table 46-25. Queue Head Structure Layout

31	30	29	28	27	26	25	24	23	22	21	20	19	18	17	16	15	14	13	12	11	10	9	8	7	6	5	4	3	2	1	0	Addr
Queue Head Horizontal Link Pointer																										0		Typ		T	03-00	
RL				C	Maximum Packet Length										H	dt c	EP	EndPt				I	Device Address								07-04 ¹	
Mult		Port Number ²						Hub Addr ²						μFrame C-mask ²						μFrame S-mask						0B-08 ¹						
Current qTD Pointer																										0					0F-0C	
Next qTD Pointer																										0				T	13-10 ³	
Alternate Next qTD pointer																										NakCnt				T	17-14 ⁴	
dt	Total Bytes to Transfer												io c	C_Page		Cerr	PID Code		Status						1B-18							
Buffer Pointer (Page 0)														Current Offset										1F-1C								
Buffer Pointer (Page 1)														Reserved				C-prog-mask ²						23-20								
Buffer Pointer (Page 2)														S-bytes ²										FrameTag ²		27-24 ⁴						
Buffer Pointer (Page 3)														Reserved										2B-28								
Buffer Pointer (Page 4)														Reserved										2F-2C ³								

1. 04-0B: Static endpoint state.
2. These fields are used exclusively to support split transactions to USB 2.0 hubs
3. 10-2F: Transfer overlay.
4. 14-27: Transfer results.



Host Controller Read/Write

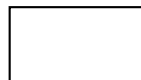

Host Controller Read Only

46.4.2.6.1 Queue Head Horizontal Link Pointer

The first DWord of a Queue Head contains a link pointer to the next data object to be processed after any required processing in this queue has been completed, as well as the control bits defined below.

This pointer may reference a queue head or one of the isochronous transfer descriptors. It must not reference a queue element transfer descriptor.

The following table describes the Queue head DWord 0 fields.

Table 46-26. Queue Head DWord 0

Bit	Description
31-5	Queue Head Horizontal Link Pointer (QHLP). This field contains the address of the next data object to be processed in the horizontal list and corresponds to memory address signals [31:5], respectively.
4-3	Reserved
2-1	QH/(s)iTD Select (Typ). This field indicates to the hardware whether the item referenced by the link pointer is an iTD, siTD or a QH. This allows the Host Controller to perform the proper type of processing on the item after it is fetched. Value encodings are: Value Meaning 00b iTD (isochronous transfer descriptor) 01b QH (queue head) 10b siTD (split transaction isochronous transfer descriptor) 11b FSTN (frame span traversal node)
0	Terminate (T). 1=Last QH (pointer is invalid). 0=Pointer is valid. If the queue head is in the context of the periodic list, a one bit in this field indicates to the host controller that this is the end of the periodic list. This bit is ignored by the host controller when the queue head is in the Asynchronous schedule. Software must ensure that queue heads reachable by the host controller always have valid horizontal link pointers.

46.4.2.6.2 Queue Head Endpoint Capabilities/Characteristics

The second and third DWords of a Queue Head specifies static information about the endpoint. This information does not change over the lifetime of the endpoint.

There are three types of information in this region:

- **Endpoint Characteristics.** These are the USB endpoint characteristics including addressing, maximum packet size, and endpoint speed.
- **Endpoint Capabilities.** These are adjustable parameters of the endpoint. They effect how the endpoint data stream is managed by the host controller.
- **Split Transaction Characteristics.** This data structure is used to manage full- and low-speed data streams for bulk, control, and interrupt via split transactions to USB2.0 Hub Transaction Translator. There are additional fields used for addressing the hub and scheduling the protocol transactions (for periodic).

The host controller must not modify the bits in this region.

The following table describes the Endpoint characteristics: Queue head DWord 1 fields.

Table 46-27. Endpoint Characteristics: Queue Head DWord 1

Bit	Description
31-28	Nak Count Reload (RL). This field contains a value, which is used by the host controller to reload the Nak Counter field.
27	Control Endpoint Flag (C). If the <i>QH.EPS</i> field indicates the endpoint is not a high-speed device, and the endpoint is a control endpoint, then software must set this bit to a one. Otherwise, it should always set this bit to zero.
26-16	Maximum Packet Length. This directly corresponds to the maximum packet size of the associated endpoint (<i>wMaxPacketSize</i>). The maximum value this field may contain is 0x400 (1024).
15	Head of Reclamation List Flag (H). This bit is set by System Software to mark a queue head as being the head of the reclamation list.
14	Data Toggle Control (DTC). This bit specifies where the host controller should get the initial data toggle on an overlay transition. 0b Ignore DT bit from incoming qTD. Host controller preserves DT bit in the queue head. 1b Initial data toggle comes from incoming qTD DT bit. Host controller replaces DT bit in the queue head from the DT bit in the qTD.
13-12	Endpoint Speed (EPS). This is the speed of the associated endpoint. Bit combinations are:
	Value Meaning
	00b Full-Speed (12 Mbits/sec)
	01b Low-Speed (1.5 Mbits/sec)
	10b High-Speed (480 Mbits/sec)
	11b Reserved
	This field must not be modified by the host controller.
11-8	Endpoint Number (Endpt). This 4-bit field selects the particular endpoint number on the device serving as the data source or sink.
7	Inactivate on Next Transaction (I). This bit is used by system software to request that the host controller set the Active bit to zero. See Rebalancing the periodic schedule , for full operational details. This field is only valid when the queue head is in the Periodic Schedule and the <i>EPS</i> field indicates a Full or Low-speed endpoint. Setting this bit to one when the queue head is in the Asynchronous Schedule or the <i>EPS</i> field indicates a high-speed device yields undefined results.
6-0	Device Address. This field selects the specific device serving as the data source or sink.

The table below describes the Endpoint capabilities: Queue head DWord 2 field descriptions.

Table 46-28. Endpoint Capabilities: Queue Head DWord 2

Bit	Description
31-30	High-Bandwidth Pipe Multiplier (Mult). This field is a multiplier used to key the host controller as the number of successive packets the host controller may submit to the endpoint in the current execution. The host controller makes the simplifying assumption that software properly initializes this field (regardless of location of queue head in the schedules or other run time parameters). The valid values are: Value Meaning

Table continues on the next page...

Table 46-28. Endpoint Capabilities: Queue Head DWord 2 (continued)

	00b Reserved. A zero in this field yields undefined results. 01b One transaction to be issued for this endpoint per micro-frame. 10b Two transactions to be issued for this endpoint per micro-frame. 11b Three transactions to be issued for this endpoint per micro-frame.
29-23	Port Number. This field is ignored by the host controller unless the <i>EPS</i> field indicates a full- or low-speed device. The value is the port number identifier on the USB 2.0 Hub (for hub at device address <i>Hub Addr</i> below), below which the full- or low-speed device associated with this endpoint is attached. This information is used in the split-transaction protocol.
22-16	Hub Addr. This field is ignored by the host controller unless the <i>EPS</i> field indicates a full- or low-speed device. The value is the USB device address of the USB 2.0 Hub below which the full- or low-speed device associated with this endpoint is attached. This field is used in the split-transaction protocol.
15-8	Split Completion Mask (μ Frame C-Mask). This field is ignored by the host controller unless the <i>EPS</i> field indicates this device is a low- or full-speed device and this queue head is in the periodic list. This field (along with the <i>Active</i> and <i>SplitX-state</i> fields) is used to determine during which micro-frames the host controller should execute a complete-split transaction. When the criteria for using this field are met, a zero value in this field has undefined behavior. This field is used by the host controller to match against the three low-order bits of the FRINDEX register. If the FRINDEX register bits decode to a position where the μ Frame C- Mask field is a one, then this queue head is a candidate for transaction execution. There may be more than one bit in this mask set.
7-0	Interrupt Schedule Mask (μ Frame S-mask). This field is used for all endpoint speeds. Software should set this field to a zero when the queue head is on the asynchronous schedule. A non-zero value in this field indicates an interrupt endpoint. The host controller uses the value of the three low-order bits of the FRINDEX register as an index into a bit position in this bit vector. If the μ Frame S-mask field has a one at the indexed bit position then this queue head is a candidate for transaction execution. If the <i>EPS</i> field indicates the endpoint is a high-speed endpoint, then the transaction executed is determined by the <i>PID_Code</i> field contained in the execution area. This field is also used to support split transaction types: Interrupt (IN/OUT). This condition is true when this field is non-zero and the <i>EPS</i> field indicates this is either a full- or low-speed device. A zero value in this field, in combination with existing in the periodic frame list has undefined results.

46.4.2.6.3 Transfer Overlay-Queue Head

The nine DWords in this area represent a transaction working space for the host controller. The general operational model is that the host controller can detect whether the overlay area contains a description of an active transfer. If it does not contain an active transfer, then it follows the Queue Head Horizontal Link Pointer to the next queue head. The host controller will never follow the Next Transfer Queue Element or Alternate Queue Element pointers unless it is actively attempting to advance the queue. For the duration of the transfer, the host controller keeps the incremental status of the transfer in the overlay area. When the transfer is complete, the results are written back to the original queue element.

The DWord3 of a Queue Head contains a pointer to the source qTD currently associated with the overlay. The host controller uses this pointer to write back the overlay area into the source qTD after the transfer is complete.

The following table describes the current qTD link pointer field descriptions.

Table 46-29. Current qTD Link Pointer

Bit	Description
31-5	Current Element Transaction Descriptor Link Pointer. This field contains the address Of the current transaction being processed in this queue and corresponds to memory address signals [31:5], respectively.
4-0	Reserved (R). These bits are ignored by the host controller when using the value as an address to write data. The actual value may vary depending on the usage.

The DWords 4-11 of a queue head are the transaction overlay area. This area has the same base structure as a Queue Element Transfer Descriptor. The queue head utilizes the reserved fields of the page pointers to implement tracking the state of split transactions.

This area is characterized as an overlay because when the queue is advanced to the next queue element, the source queue element is merged onto this area. This area serves as execution cache for the transfer.

The table below describes the Host-controller rules for bits in overlay.

Table 46-30. Host-Controller Rules for Bits in Overlay (DWords 5, 6, 8 and 9)

DWord	Bit	Description
5	4-1	Nak Counter (NakCnt) μ RW. This field is a counter the host controller decrements whenever a transaction for the endpoint associated with this queue head results in a Nak or Nyet response. This counter is reloaded from <i>RL</i> before a transaction is executed during the first pass of the reclamation list (relative to an Asynchronous List Restart condition). It is also loaded from <i>RL</i> during an overlay.
6	31	Data Toggle. The <i>Data Toggle Control</i> controls whether the host controller preserves this bit when an overlay operation is performed.
6	15	Interrupt On Complete (IOC). The IOC control bit is always inherited from the source qTD when the overlay operation is performed.
6	11-10	Error Counter (C_ERR). This two-bit field is copied from the qTD during the overlay and written back during queue advancement.
6	0	Ping State (P)/ERR. If the <i>EPS</i> field indicates a high-speed endpoint, then this field should be preserved during the overlay operation.
8	7-0	Split-transaction Complete-split Progress (C-prog-mask). This field is initialized to zero during any overlay. This field is used to track the progress of an interrupt split-transaction.
9	4-0	Split-transaction Frame Tag (Frame Tag). This field is initialized to zero during any overlay. This field is used to track the progress of an interrupt split-transaction.
9	11-5	S-bytes. Software must ensure that the <i>S-bytes</i> field in a <i>qTD</i> is zero before activating the <i>qTD</i> . This field is used to keep track of the number of bytes sent or received during an IN or OUT split transaction.

46.4.2.7 Periodic Frame Span Traversal Node (FSTN)

This data structure is to be used only for managing Full- and Low-speed transactions that span a Host-frame boundary.

See [Host Controller Operational Model for FSTNs](#) for full operational details. Software must not use an FSTN in the Asynchronous Schedule. An FSTN in the Asynchronous schedule results in undefined behavior. Software must not use the FSTN feature with a host controller whose USB_HCIVERSION register indicates a revision implementation below 0096h. FSTNs are not defined for implementations before 0.96 and their use yields undefined results.

Table 46-31. Frame Span Traversal Node Structure Layout

31	30	29	28	27	26	25	24	23	22	21	20	19	18	17	16	15	14	13	12	11	10	9	8	7	6	5	4	3	2	1	0	Addr	
Normal Path Link Pointer																												0		Typ		T	03-00
Back Path Link Pointer																												0		Typ ¹		T	07-04

1. Must be set to indicate a queue head



Host Controller Read/Write

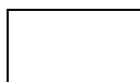

Host Controller Read Only

46.4.2.7.1 FSTN Normal Path Pointer

The first DWord of an FSTN contains a link pointer to the next schedule object. This object can be of any valid periodic schedule data type.

The following table describes the FSTN normal path pointer fields.

Table 46-32. FSTN Normal Path Pointer Field Descriptions

Bit	Description
31-5	Normal Path Link Pointer (NPLP). This field contains the address of the next data object to be processed in the periodic list and corresponds to memory address signals [31:5], respectively.
4-3	Reserved
2-1	QH/(s)iTD/FSTN Select (Typ). This field indicates to the Host Controller whether the item referenced is a iTD/siTD, a QH or an FSTN. This allows the Host Controller to perform the proper type of processing on the item after it is fetched. Value encodings are: Value Meaning 00b iTD (isochronous transfer descriptor) 01b QH (queue head) 10b siTD (split transaction isochronous transfer descriptor) 11b FSTN (Frame Span Traversal Node)
0	Terminate (T). 1 = Link Pointer field is not valid. 0 = Link Pointer is valid.

46.4.2.7.2 FSTN Back Path Link Pointer

The second DWord of an FTSN node contains a link pointer to a queue head.

If the T-bit in this pointer is zero, then this FSTN is a Save-Place indicator. Its Typ field must be set by software to indicate the target data structure is a queue head. If the T-bit in this pointer is set to one, then this FSTN is the Restore indicator. When the T-bit is one, the host controller ignores the Typ field.

The following table describes the FSTN back path link pointer fields.

Table 46-33. FSTN Back Path Link Pointer Field Descriptions

Bit	Description
31-5	Back Path Link Pointer (BPLP). This field contains the address of a Queue Head. This field corresponds to memory address signals [31:5], respectively.
4-3	Reserved
2-1	Typ. Software must ensure this field is set to indicate the target data structure is a Queue Head. Any other value in this field yields undefined results.
0	Terminate (T). 1=Link Pointer field is not valid (that is the host controller must not use bits [31:5] as a valid memory address). This value also indicates that this FSTN is a Restore indicator. 0=Link Pointer is valid (that is the host controller may use bits [31:5] (in combination with the CTRLDSSEGMENT register if applicable) as a valid memory address). This value also indicates that this FSTN is a Save-Place indicator.

46.4.3 Host Operational Model

The general operational model is for the enhanced interface host controller hardware and enhanced interface host controller driver (generally referred to as system software).

Each significant operational feature of the EHCI host controller is discussed in a separate section. Each section presents the operational model requirements for the host controller hardware. Where appropriate, recommended system software operational models for features are also presented.

46.4.3.1 Host Controller Initialization

After initial power-on or HCRreset (hardware or through HCRreset bit in the USB_USBCMD register), all of the operational registers are at their default values. After a hardware reset, only the operational registers not contained in the Auxiliary power well are at their default values.

The following table describes the default values of operational registers.

Table 46-34. Default Values of Operational Register Space

Operational Register	Default Value (after Reset)
USB_USBCMD	00080000h (00080B00h, if <i>Asynchronous Schedule Park Capability</i> is one)
USB_USBSTS	00001000h
USB_USBINTR	00000000h
USB_FRINDEX	00000000h
USB_CTRLDSSEGMENT	00000000h
USB_PERIODICLISTBASE	Undefined
USB_ASYNCCLISTADDR	Undefined
USB_CONFIGFLAG	00000000h
USB_PORTSC1	00002000h (w/ <i>PPC</i> set to one); 00003000h (w/ <i>PPC</i> set to zero)

To initialize the host controller, software should perform the following steps:

- Write the appropriate value to the USB_USBINTR register to enable the appropriate interrupts.
- Write the base address of the Periodic Frame List to the USB_PERIODICLISTBASE register. If no work items are in the periodic schedule, all elements of the Periodic Frame List should have their T-Bits set to one.
- Write the USB_USBCMD register to set the desired interrupt threshold, frame list size (if applicable) and turn the host controller ON through setting the Run/Stop bit.

At this point, the host controller is up and running and the port registers begin reporting device connects, and so on. System software can enumerate a port through the reset process (where the port is in the enabled state). At this point, the port is active with SOFs occurring down the enabled ports, but the schedules have not enabled. To communicate with devices through the asynchronous schedule, system software must write the USB_ASYNCCLISTADDR register with the address of a control or bulk queue head. Software must then enable the asynchronous schedule by writing one to the Asynchronous Schedule Enable bit in the USB_USBCMD register. To communicate with devices through the periodic schedule, system software must enable the periodic schedule by writing one to the Periodic Schedule Enable bit in the USB_USBCMD register.

NOTE

The schedules can be turned on before the first port is reset (and enabled).

When the USB_USBCMD register is written, system software must ensure the appropriate bits are preserved, depending on the intended operation.

46.4.3.2 Port Routing and Control

The EHCI specification defines that a USB 2.0 Host controller is comprised of one high-speed host controller, which implements the EHCI programming interface and 0 to N USB 1.1 companion host controllers.

Companion host controllers (cHCs) may be implementations of either Universal or Open host controller specifications. This configuration is used to deliver the required full USB 2.0-defined port capability; for example, Low-, Full-, and High-speed capability for every port.

NOTE

The USB controllers on do not require nor support companion controllers to support Full and Low Speed device. Full and Low Speed devices are supported within the USB controller by emulating the functionality of a high-speed HUB. Therefore, no port routing is present in the controller. Please refer to [Embedded Transaction Translator Function](#) for details.

The following figure illustrates a simple block diagram of the port routing logic and its relationship to the high-speed and companion host controllers within a USB 2.0 host controller.

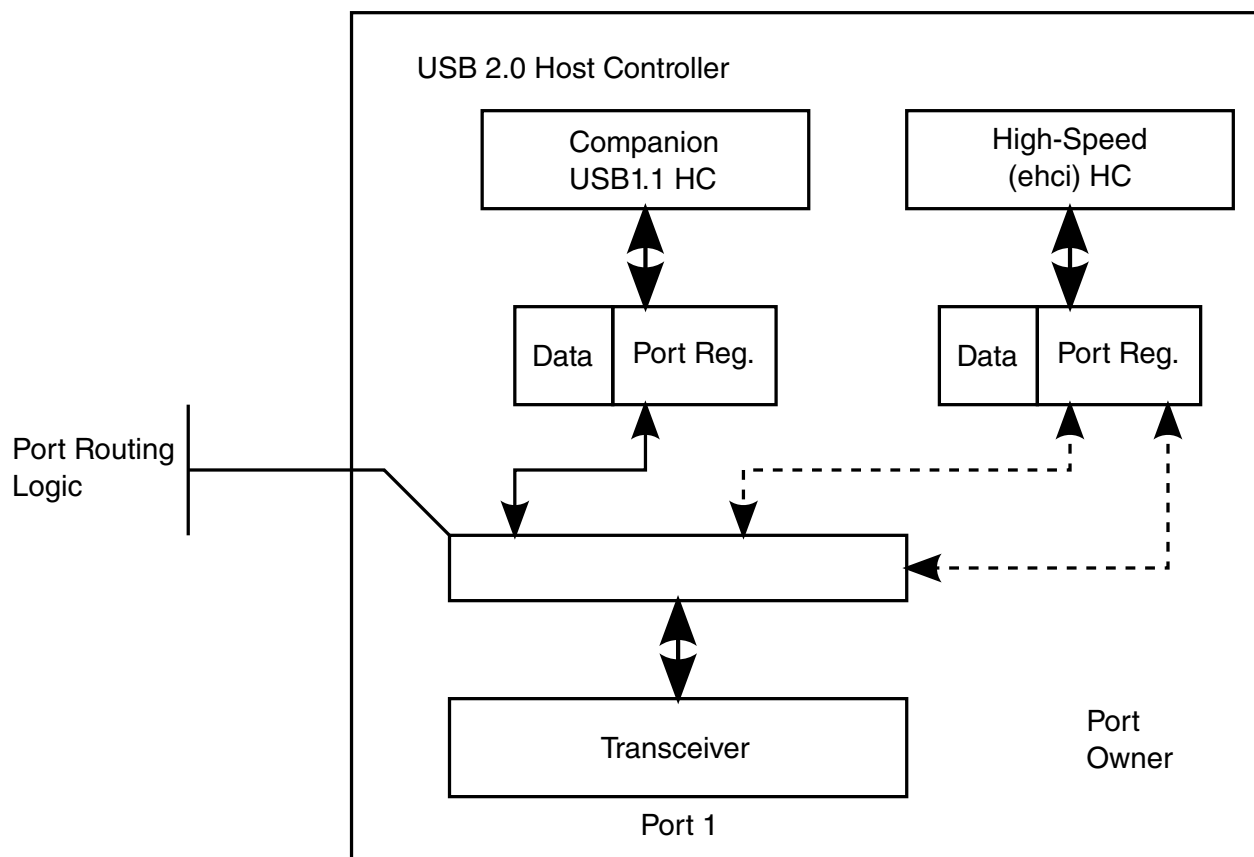

Figure 46-5. Example USB 2.0 Host Controller Port Routing Block Diagram

There exists one transceiver per physical port and each host controller block has its own port status and control registers. The EHCI controller has port status and control registers for every port. Each companion host controller has only the port control and status registers it is required to operate. Either the EHCI host controller or one companion host controller controls each transceiver. Routing logic lies between the transceiver, the port status and control registers.¹

The port routing logic is controlled from signals originating in the EHCI host controller. The EHCI host controller has a global routing policy control field and per-port ownership control fields. The Configured Flag (CF) bit is the global routing policy control. At power-on or reset, the default routing policy is to the companion controllers (if they exist). If the system does not include a driver for the EHCI host controller and the host controller includes Companion Controllers, then the ports still work in Full- and Low-speed mode (assuming the system includes a driver for the companion controllers). In general, when the EHCI owns the ports, the companion host controllers' port registers do not see a connect indication from the transceiver. Similarly, when a companion host controller owns a port, the EHCI controller's port registers do not see a connect indication

1. The routing logic should not be implemented in the 480 MHz clock domain of the transceiver.

from the transceiver. The details on the rules for the port routing logic are described in the following sections. The USB 2.0 host controller must be implemented as a multi-function PCI device if the implementation includes companion controllers. The companion host controllers' function numbers must be less than the EHCI host controller function number. The EHCI host controller must be a larger function number with respect to the companion host controllers associated with this EHCI host controller. If a PCI device implementation contains only an EHCI controller (that is no companion controllers or other PCI functions), then the EHCI host controller must be function zero, in accordance with the PCI Specification. The N_CC field in the Structural Parameter register (HCSPARAMS) indicates whether the controller implementation includes companion host controllers. When N_CC has a non-zero value there exists companion host controllers. If N_CC has a value of zero, then the host controller implementation does not include companion host controllers. If the host controller root ports are exposed to attachment of full- or low-speed devices, the ports always fails the high-speed chirp during reset and the ports are not enabled. System software can notify the user of the illegal condition. This type of implementation requires a USB 2.0 hub be connected to a root port to provide full and low-speed device connectivity.

System software uses information in the host controller capability registers to determine how the ports are routed to the companion host controllers. See [Host Controller Structural Parameters \(USB_nHCSPARAMS\)](#)

46.4.3.2.1 Port Routing Control through EHCI Configured (CF) Bit

Each port in the USB 2.0 host controller are routed either to a single companion host controller or to the EHCI host controller.

The port routing logic is controlled by two mechanisms in the EHCI HC: a host controller global flag and per-port control. The Configured Flag (CF) bit, is used to globally set the policy of the routing logic. Each port register has a Port Owner control bit which allows the EHCI Driver to explicitly control the routing of individual ports. Whenever the CF bit transitions from zero to one (this transition is only available under program control) the port routing unconditionally routes all of the port registers to the EHCI HC (all Port Owner bits go to zero). While the CF-bit is one, the EHCI Driver controls individual ports' routing through the Port Owner control bit. Likewise, whenever the CF bit transitions from one to zero (as a result of Aux power application, HCRESET, or software writing zero to CF-bit), the port routing unconditionally routes all of the port registers to the appropriate companion HC. The default value for the EHCI HC's CF bit (after Aux power application or HCRESET) is zero.

The *view* of the port depends on the current owner. A Universal or Open companion host controller will see port register bits consistent with the appropriate specification. Port bit definitions that are required for EHCI host controllers are not visible to companion host controllers.

The following table summarizes the default routing for all the ports, based on the value of the EHCI HC's CF bit.

Table 46-35. Default Port Routing Depending on EHCI HC CF Bit

HS CF Bit	Default Port Ownership	Explanation
0B	Companion HCs	The companion host controllers own the ports and only Full- and Low-speed devices are supported in the system. The exact port assignments are implementation dependent. The ports behave only as Full- and Low-speed ports in this configuration
1B	EHCI HC	The EHCI host controller has default ownership over all of the ports. The routing logic inhibits device connect events from reaching the companion HCs' port status and control registers when the port owner is the EHCI HC. The EHCI HC has access to the additional port status and control bits defined in this specification (see Port Status & Control (USB_nPORTSC1)). The EHCI HC can temporarily release control of the port to a companion HC by setting the <i>PortOwner</i> bit in the PORTSC1 register to one.

46.4.3.2.2 Port Routing Control through PortOwner and Disconnect Event

Manipulating the port routing through the CF-bit is an extreme process and not intended to be used during normal operation.

The normal mode of port ownership transferal is on the granularity of individual ports using the Port Owner bit in the EHCI HC's USB_PORTSC1 register (for hand-offs from EHCI to companion host controllers). Individual port ownership is returned to the EHCI controller when the port registers a device disconnect. When the disconnect is detected, the port routing logic immediately returns the port ownership to the EHCI controller. The companion host controller port register detects the device disconnect and operates normally.

Under normal operating conditions (assuming all HC drivers loaded and operational and the EHCI *CF-bit* is set to one), the typical port enumeration sequence proceeds as illustrated below:

- Initial condition is that EHCI is port owner. A device is connected causing the port to detect a connect, set the port connect change bit and issue a port-change interrupt (if enabled).
- EHCI Driver identifies the port with the new connect change bit asserted and sends a change report to the hub driver. Hub driver issues a GetPortStatus() request and

identifies the connect change. It then issues a request to clear the connect change, followed by a request to reset and enable the port.

- When the EHCI Driver receives the request to reset and enable the port, it first checks the value reported by the LineStatus bits in the USB_PORTSC1 register. If they indicate the attached device is a full-speed device (for example, D+ is asserted), then the EHCI Driver sets the PortReset control bit to one (and sets the PortEnable bit to zero) which begins the reset-process. Software times the duration of the reset, then terminates reset signaling by writing zero to the port reset bit. The reset process is actually complete when software reads zero in the PortReset bit. The EHCI Driver checks the PortOwner bit in the USB_PORTSC1 register. If set to one, the connected device is a high-speed device and EHCI Driver (root hub emulator) issues a change report to the hub driver and the hub driver continues to enumerate the attached device.
- At the time the EHCI Driver receives the port reset and enable request the LineStatus bits might indicate a low-speed device. Additionally, when the port reset process is complete, the PortEnable field may indicate that a full-speed device is attached. In either case the EHCI driver sets the PortOwner bit in the USB_PORTSC1 register to one to release port ownership to a companion host controller.
- When the EHCI Driver sets PortOwner bit to one, the port routing logic makes the connection state of the transceiver available to the companion host controller port register and removes the connection state from the EHCI HC port. The EHCI USB_PORTSC1 register observes and reports a disconnect event through the disconnect change bit. The EHCI Driver detects the connection status change (either by polling or by port change interrupt) and then sends a change report to the hub driver. When the hub driver requests that port-state, the EHCI Driver responds with a reset complete change set to one, a connect change set to one and a connect status set to zero. This information is derived directly from the EHCI port register. This allows the hub driver to assume the device was disconnected during reset. It acknowledges the change bits and wait for the next change event. While the EHCI controller does not own the port, it simply remains in a state where the port reports no device connected. The device-connect evaluation circuitry of the companion HC activates and detects the device, the companion Driver detects the connection and enumerates the port.

When a port is routed to a companion HC, it remains under the control of the companion HC until the device is disconnected from the root port (ignoring for now the scenario where EHCI's CF-bit transitions from 1b to 0b). When a disconnect occurs, the disconnect event is detected by both the companion HC port control and the EHCI port ownership control. On the event, the port ownership is returned immediately to the EHCI controller. The companion HC stack detects the disconnect and acknowledges as it would in an ordinary standalone implementation. Subsequent connects is detected by the EHCI port register and the process repeats.

46.4.3.2.3 Example Port Routing State Machine

The following figure illustrates an example of how the port ownership should be managed. The following sections describe the entry conditions to each state.

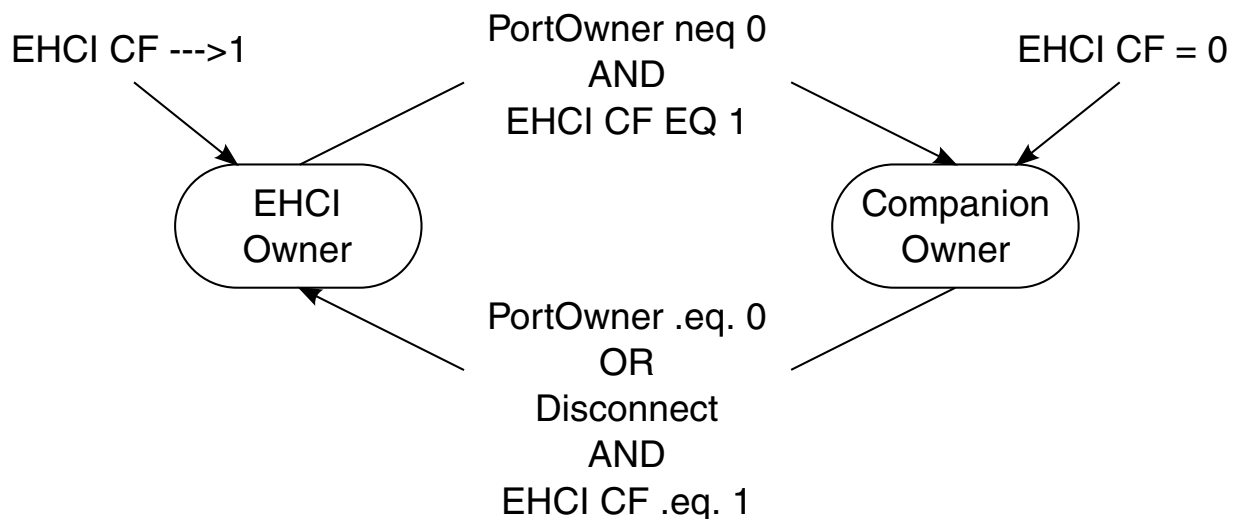

Figure 46-6. Port Owner Handoff State Machine

46.4.3.2.3.1 EHCI HC Owner

Entry to this state occurs when one of the following events occur:

- When the EHCI HC's Configure Flag (CF) bit in the USB_CONFIGFLAG register transitions from zero to one. This signals the fact that the system has a host controller driver for the EHCI HC and that all ports in the USB 2.0 host controller must default route to the EHCI controller.
- When the port is owned by a companion HC and the device is disconnected from the port. The EHCI port routing control logic is notified of the disconnect, and returns port routing to the EHCI controller. The connection state of the companion HC goes immediately to the disconnected state (with appropriate side effect to connect change, enable and enable change). The companion HC driver acknowledges the disconnect by setting the connect status change bit to zero. This allows the companion HC's driver to interact with the port completely through the disconnect process.
- When system software writes zero to the PortOwner bit in the USB_PORTSC1 register. This allows software to take ownership of a port from a companion host controller. When this occurs, the routing logic to the companion HC effectively signals a disconnect to the companion HC's port status and control register.

46.4.3.2.3.2 Companion HC Owner

Entry to this state occurs whenever one of the following events occur:

- When the PortOwner field transitions from zero to one.
- When the HS-mode HC's Configure Flag (CF) is equal to zero.

On entry to this state, the routing logic allows the companion HC port register to detect a device connect. Normal port enumeration proceeds.

46.4.3.2.4 Port Power

The Port Power Control (PPC) bit in the USB_HCSPARAMS register indicates whether the USB 2.0 host controller has port power control (see [Host Controller Structural Parameters \(USB_nHCSPARAMS\)](#)).

When this bit is zero, then the host controller does not support software control of port power switches. When in this configuration, the port power is always available and the companion host controllers must implement functionality consistent with port power always on. When the *PPC* bit is one, then the host controller implementation includes port power switches. Each available switch has an output enable, which is referred to in this discussion as PortPowerOutputEnable (PPE). PPE is controlled based on the state of the combination bits PPC bit, EHCI Configured (CF)-bit and individual Port Power (PP) bits.

The following table describes the summary behavioral model.

Table 46-36. Port Power Enable Control Rules

CF	CHC ¹ (PP)	EHC ² (PP)	Owner	PPE ³	Description
0	0	X	CHC	0	When the EHCI controller is not configured, the port is owned by the companion host controller. When the companion HC's port power select is off, then the port power is off.
0	1	X	CHC	1	Similar to previous entry. When the companion HC's port power select is on, then the port power is on.
1	0	0	CHC	0	Port owner has port power turned off, the power to port is off.
1	0	0	EHC	0	Port owner has port power turned off, the power to port is off.
1	0	1	EHC	1	Port owner has port power on, so power to port is on.
1	0	1	CHC	1	If either HC has port power turned on, the power to the port is on.

Table continues on the next page...

Table 46-36. Port Power Enable Control Rules (continued)

1	1	0	EHC	1	If either HC has port power turned on, the power to the port is on.
1	1	0	CHC	1	Port owner has port power on, so power to port is on.
1	1	1	CHC	1	Port owner has port power on, so power to port is on.
1	1	1	EHC	1	Port owner has port power on, so power to port is on.

1. CHC (Companion Host Controller).
2. EHC (EHCI Host Controller).
3. PPE (Port Power Enable). This bit actually turns on the port power switch (if one exists).

46.4.3.2.5 Port Reporting Over-Current

Host controllers are by definition power providers on USB. Whether the ports are considered high- or low-powered is a platform implementation issue. Each EHCI USB_PORTSC1 register has an over-current status and over-current change bit.

The functionality of these bits are specified in the USB Specification Revision 2.0.

The over current detection and limiting logic usually resides outside the host controller logic. This logic may be associated with one or more ports. When this logic detects an over-current condition it is made available to both the companion and EHCI ports. The effect of an over-current status on a companion host controller port is beyond the scope of this document.

The over-current condition effects the following bits in the USB_PORTSC1 register on the EHCI port:

- Over-current Active bits are set to one. When the over-current condition goes away, the Over-current Active bit transitions from one to zero.
- Over-current Change bits are set to one. On every transition of the Over-current Active bit the host controller sets the Over-current Change bit to one. Software sets the Over-current Change bit to zero by writing one to this bit.
- Port Enabled/Disabled bit is set to zero. When this change bit gets set to one, then the Port Change Detect bit in the USB_USBSTS register is set to one.
- Port Power (PP) bits may optionally be set to zero. There is no requirement in USB that a power provider shut off power in an over current condition. It is sufficient to limit the current and leave power applied. When the Over-current Change bit transitions from zero to one, the host controller also sets the Port Change Detect bit in the USB_USBSTS register to one. In addition, if the Port Change Interrupt Enable bit in the USB_USBINTR register is one, then the host controller issues an interrupt to the system. Refer to [Table 46-37](#) for summary behavior for over-current detection

when the host controller is halted (suspended from a device component point of view).

46.4.3.3 Suspend/Resume-Host Operational Model

The EHCI host controller provides an equivalent suspend and resume model as that defined for individual ports in a USB 2.0 Hub.

Control mechanisms are provided to allow system software to suspend and resume individual ports. The mechanisms allow the individual ports to be resumed completely through software initiation. Other control mechanisms are provided to parameterize the host controller's response (or sensitivity) to external resume events. In this discussion, host-initiated, or software initiated resumes are called Resume Events/Actions. Bus-initiated resume events are called wake-up events. The classes of wake-up events are:

- Remote-wake-up enabled device asserts resume signaling. In similar kind to USB 2.0 Hubs, EHCI controllers must always respond to explicit device resume signaling and wake-up the system (if necessary).
- Port connect and disconnect and over-current events. Sensitivity to these events can be turned on or off by using the per-port control bits in the USB_PORTSC1 registers.

Selective suspend is a feature supported by every USB_PORTSC1 register. It is used to place specific ports into a suspend mode. This feature is used as a functional component for implementing the appropriate power management policy implemented in a particular operating system. When system software intends to suspend the entire bus, it should selectively suspend all enabled ports, then shut off the host controller by setting the Run/Stop bit in the USB_USBCMD register to zero. The EHCI sub-block can then be placed into a lower device state through the PCI power management interface (see Appendix A, Enhanced Host Controller Interface Specification for Universal Serial Bus, Revision 0.95, November 2000, Intel Corporation. <http://www.intel.com>).

When a wake event occurs, the system resumes operation and system software eventually set the Run/Stop bit to one and resume the suspended ports. Software must not set the Run/Stop bit to one until it is confirmed that the clock to the host controller is stable. This is usually confirmed in a system implementation in that all of the clocks in the system are stable before the ARM platform is restarted. So, by definition, if software is running, clocks in the system are stable and the Run/Stop bit in the USB_USBCMD register can be set to one. Minimum system software delays are also defined in the PCI Power Management Specification. Refer to PCI Power Management Specification for more information.

46.4.3.3.1 Port Suspend/Resume

System software places individual ports into suspend mode by writing one into the appropriate USB_PORTSC1 Suspend bit. Software must only set the Suspend bit when the port is in the enabled state (Port Enabled bit is one) and the EHCI is the port owner (PortOwner bit is zero).

The host controller may evaluate the Suspend bit immediately or wait until a micro-frame or frame boundary occurs. If evaluated immediately, the port is not suspended until the current transaction (if one is executing) completes. Therefore, there may be several micro-frames of activity on the port until the host controller evaluates the Suspend bit. The host controller must evaluate the Suspend bit at least every frame boundary.

System software can initiate a resume on a selectively suspended port by writing one to the Force Port Resume bit. Software should not attempt to resume a port unless the port reports that it is in the suspended state (see [Port Status & Control \(USB_nPORTSC1\)](#)). If system software sets Force Port Resume bit to one when the port is not in the suspended state, the resulting behavior is undefined. In order to assure proper USB device operation, software must wait for at least 10 ms after a port indicates that it is suspended (Suspend bit is one) before initiating a port resume through the Force Port Resume bit. When Force Port Resume bit is one, the host controller sends resume signaling down the port. System software times the duration of the resume (nominally 20 ms) then sets the Force Port Resume bit to zero. When the host controller receives the write to transition Force Port Resume to zero, it completes the resume sequence as defined in the USB specification, and sets both the Force Port Resume and Suspend bits to zero. Software-initiated port resumes do not affect the Port Change Detect bit in the USB_USBSTS register nor do they cause an interrupt if the Port Change Interrupt Enable bit in the USB_USBINTR register is one. An external USB event may also initiate a resume. The wake events are defined above. When a wake event occurs on a suspended port, the resume signaling is detected by the port and the resume is reflected downstream within 100 µsec. The port's Force Port Resume bit is set to one and the Port Change Detect bit in the USB_USBSTS register is set to one. If the Port Change Interrupt Enable bit in the USB_USBINTR register is one the host controller issues a hardware interrupt.

System software observes the resume event on the port, delays a port resume time (nominally 20 ms), then terminates the resume sequence by writing zero to the Force Port Resume bit in the port. The host controller receives the write of zero to Force Port Resume, terminates the resume sequence and sets Force Port Resume and Suspend port bits to zero. Software can determine that the port is enabled (not suspended) by sampling the USB_PORTSC1 register and observing that the Suspend and Force Port Resume bits are zero. Software must ensure that the host controller is running (that is HCHalted bit in the USB_USBSTS register is zero), before terminating a resume by writing zero to a

port's Force Port Resume bit. If HCHalted is one when Force Port Resume is set to zero, then SOFs do not occur down the enabled port and the device returns to suspend mode in a maximum of 10 msec.

The table below summarizes the wake-up events. Whenever a resume event is detected, the Port Change Detect bit in the USB_USBSTS register is set to one. If the Port Change Interrupt Enable bit is one in the USB_USBINTR register, the host controller generates an interrupt on the resume event. Software acknowledges the resume event interrupt by clearing the Port Change Detect status bit in the USB_USBSTS register.

Table 46-37. Behavior During Wake-up Events

Port Status and Signaling Type	Signaled Port Response	Device State	
		D0	Not D0
Port disabled, resume K-State received	No Effect	N/A	N/A
Port suspended, resume K-State received	Resume reflected downstream on signaled port. Force Port Resume status bit in USB_PORTSC1 register is set to one. Port Change Detect bit in USB_USBSTS register set to one.	[1], [2]	[2]
Port is enabled, disabled or suspended, and the port's WKDSCNNT_E bit is one. A disconnect is detected.	Depending in the initial port state, the USB_PORTSC1 Connected Enable status bits are set to zero, and the Connect Change status bit is set to one. Port Change Detect bit in the USB_USBSTS register is set to one.	[1], [2]	[2]
Port is enabled, disabled or suspended, and the port's WKDSCNNT_E bit is zero. A disconnect is detected.	Depending on the initial port state, the USB_PORTSC1 Connect and Enable status bits are set to zero, and the Connect Change status bit is set to one. Port Change Detect bit in the USB_USBSTS register is set to one.	[1], [3]	[3]
Port is not connected and the port's WKCNNT_E bit is one. A connect is detected.	USB_PORTSC1 Connect Status and Connect Status Change bits are set to one. Port Change Detect bit in the USB_USBSTS register is set to one.	[1], [2]	[2]
Port is not connected and the port's WKCNNT_E bit is zero. A connect is detected.	USB_PORTSC1 Connect Status and Connect Status Change bits are set to one. Port Change Detect bit in the USB_USBSTS register is set to one.	[1], [3]	[3]
Port is connected and the port's WKOC_E bit is one. An over-current condition occurs.	USB_PORTSC1 Over-current Active, Over-current Change bits are set to one. If Port Enable/Disable bit is one, it is set to zero. Port Change Detect bit in the USB_USBSTS register is set to one	[1], [2]	[2]
Port is connected and the port's WKOC_E bit is zero. An over-current condition occurs.	USB_PORTSC1 Over-current Active, Over-current Change bits are set to one. If Port Enable/Disable bit is one, it is set to zero. Port Change Detect bit in the USB_USBSTS register is set to one.	[1], [3]	[3]

[1] Hardware interrupt issued if Port Change Interrupt Enable bit in the USB_USBINTR register is one.

[2] PME# asserted if enabled (Note: PME Status must always be set to one).

[3] PME# not asserted.

46.4.3.4 Schedule Traversal Rules

The host controller executes transactions for devices using a simple, shared-memory schedule.

The schedule is comprised of a few data structures, organized into two distinct lists. The data structures are designed to provide the maximum flexibility required by USB, minimize memory traffic and hardware / software complexity.

System software maintains two schedules for the host controller: a periodic schedule and an asynchronous schedule. The root of the periodic schedule is the USB_PERIODICLISTBASE register (see [Frame List Base Address \(USB_nPERIODICLISTBASE\)](#))/ [Device Address \(USB_nDEVICEADDR\)](#)). The USB_PERIODICLISTBASE register is the physical memory base address of the periodic frame list. The periodic frame list is an array of physical memory pointers. The objects referenced from the frame list must be valid schedule data structures as defined in [Host Data Structures](#). In each micro-frame, if the periodic schedule is enabled (see [Periodic scheduling threshold](#)) then the host controller must execute from the periodic schedule before executing from the asynchronous schedule. It only executes from the asynchronous schedule after it encounters the end of the periodic schedule. The host controller traverses the periodic schedule by constructing an array offset reference from the USB_PERIODICLISTBASE and the USB_FRINDEX registers (see the following figure). It fetches the element and begins traversing the graph of linked schedule data structures.

The end of the periodic schedule is identified by a next link pointer of a schedule data structure having its T-bit set to one. When the host controller encounters a T-Bit set to one during a horizontal traversal of the periodic list, it interprets this as an End-Of-Periodic-List mark. This causes the host controller to cease working on the periodic schedule and transitions immediately to traversing the asynchronous schedule. After the transition, the host controller executes from the asynchronous schedule until the end of the micro-frame.

The following figure illustrates the derivation of pointer into frame list array.

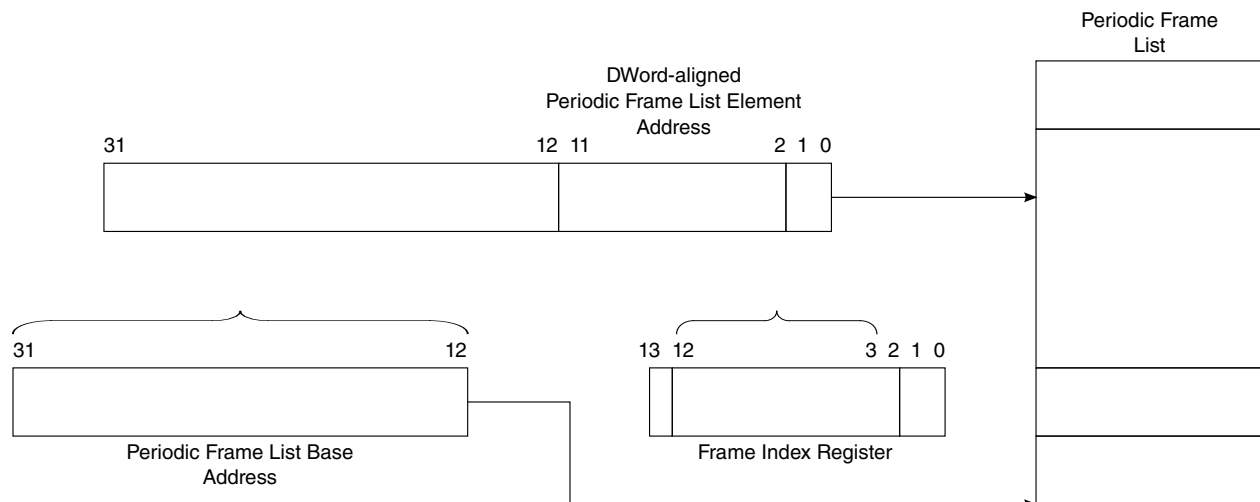

Figure 46-7. Derivation of Pointer into Frame List Array

When the host controller determines that it is the time to execute from the asynchronous list, it uses the operational register `USB_ASYNC_LIST_ADDR` to access the asynchronous schedule, see the figure below.

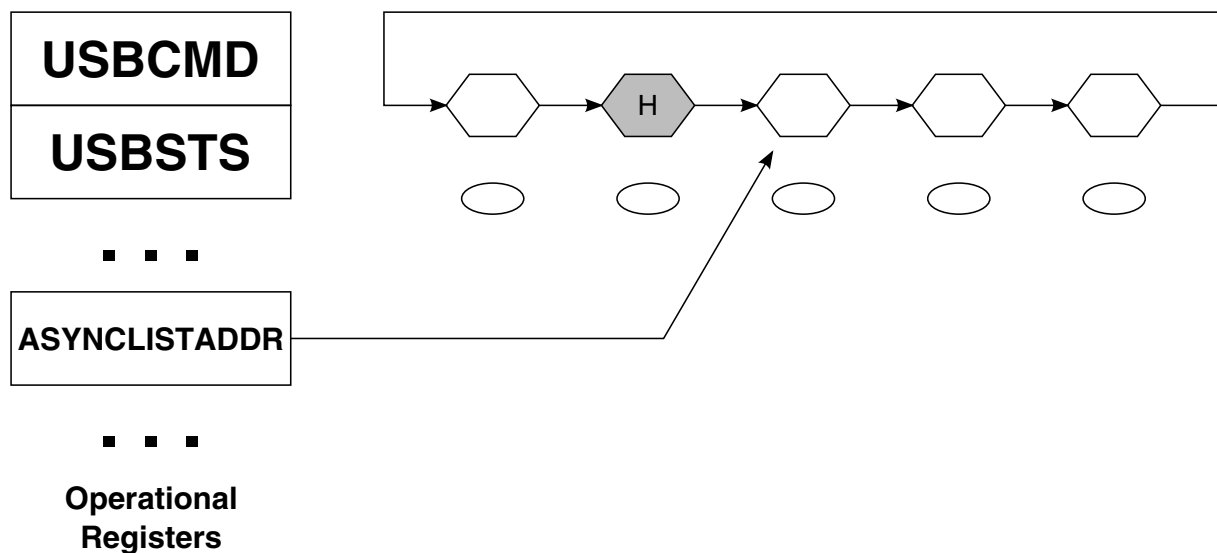

Figure 46-8. General Format of Asynchronous Schedule List

The `USB_ASYNC_LIST_ADDR` register contains a physical memory pointer to the next queue head. When the host controller makes a transition to executing the asynchronous schedule, it begins by reading the queue head referenced by the `USB_ASYNC_LIST_ADDR` register. Software must set queue head horizontal pointer T-bits to zero for queue heads in the asynchronous schedule. See [Asynchronous Schedule](#) for complete operational details.

46.4.3.4.1 Example - Preserving Micro-Frame Integrity

One of the requirements of a USB host controller is to maintain Frame Integrity. This means that the HC must preserve the micro-frame boundaries.

For example, SOF packets must be generated on time (within the specified allowable jitter), and High-speed EOF1,2 thresholds must be enforced. The end of micro-frame timing points EOF1 and EOF2 are clearly defined in the USB Specification Revision 2.0. One implication of this responsibility is that the HC must ensure that it does not start transactions that do not complete before the end of the micro-frame. More precisely, no transactions should be started by the host controller, which do not complete in their entirety before the EOF1 point. In order to enforce this rule, the host controller must check each transaction before it starts to ensure that it completes before the end of the micro-frame.

So, what exactly needs to be involved in this check? Fundamentally, the transaction data payload, plus bit stuffing, plus transaction overhead must be taken into consideration. It is possible to be extremely accurate on how much time the next transaction takes. Take OUTs for an example. The host controller must fetch all of the OUT data from memory in order to send it onto the USB bus. A host controller implementation could pre-fetch all of the OUT data, and pre-compute the actual number of bits in the token and data packets. In addition, the system knows the depth of the target endpoint, so it could closely estimate turnaround time for handshake. In addition, the host controller knows the size of a handshake packet. Pre-computing effects of bit stuffing and summing up the other overhead numbers can allow the host controller to know exactly whether there is enough bus time, before EOF1 to complete the OUT transaction. To accomplish this particular approach takes an inordinate amount of time and hardware complexity.

The alternative is to make a reasonable guess whether the next transaction can be started. An example approximation algorithm is described below. This example algorithm relies on the EHCI policy that periodic transactions are scheduled first in the micro-frame. It is a reasonable assumption that software never over-commits the micro-frame to periodic transactions greater than the specification allowable 80%. In the available remaining 20% bandwidth, the host controller has some ability (in this example) to decide whether or not to execute a transaction. The result of this algorithm is that sometimes, under some circumstances a transaction is not executed that could have been executed. However, under all circumstances, a transaction is never started unless there is enough time in the frame to complete the transaction.

46.4.3.4.1.1 Transaction Fit - A Best-Fit Approximation Algorithm

A curve is calculated which represents the latest start time for every packet size, at which software schedules the start of a periodic transaction.

This curve is the 80% bandwidth curve. Another curve is calculated which is the absolute, latest permitted start time for every packet size. This curve represents the absolute latest time, that a transaction of each packet size can be started and completed, in the micro-frame. A plot of these two curves are illustrated in Figure 46-9. The plot Y-axis represents the number of byte-times left in a frame.

The space between the 80% and the Last Start plots is bandwidth reclamation area. In this algorithm the host controller may skip transactions during this time if it is prudent.

The Best-Fit Approximation method plots a function ($f(x)$) between the 80% and Last Start curves. The function $f(x)$ adds a constant to every transaction's maximum packet size and the result compared with the number of bytes left in the frame. The constant represents an approximation of the effects of bit stuffing and protocol overhead. The host controller starts transactions whose results land above the function curve. The host controller will not start transactions whose results land below the function curve.

The following figure illustrates the Best-Fit Approximation.

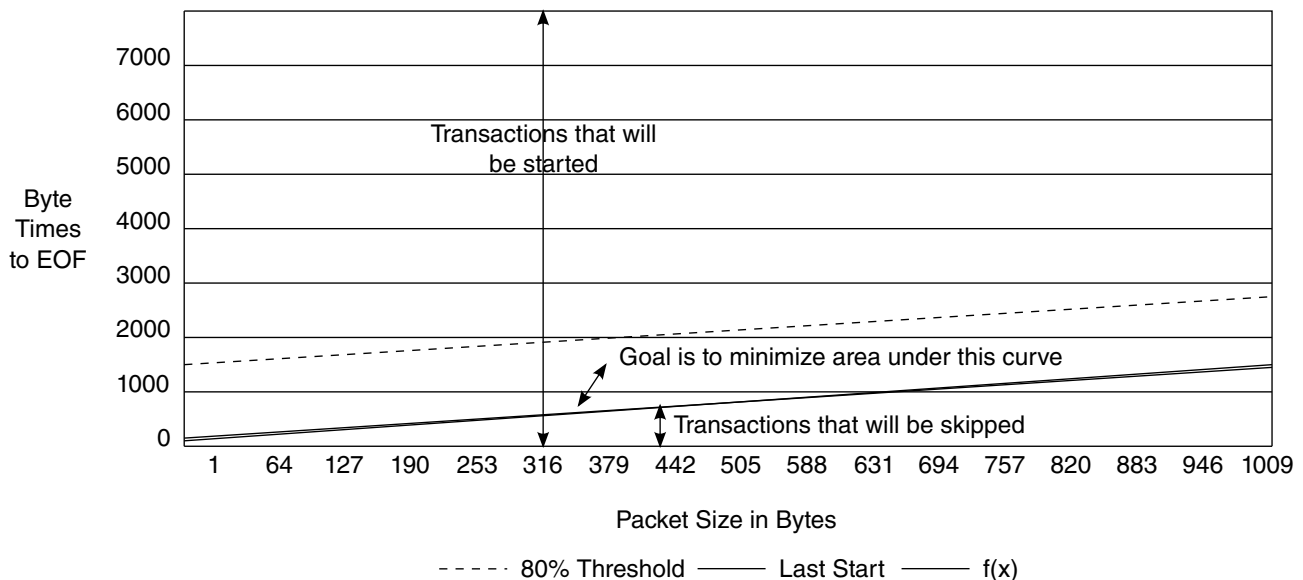

Figure 46-9. Best Fit Approximation

The LastStart line was calculated in this example to assume the absolute worst-case bus overhead per transaction. The particular transaction used is a start-split, zero-length OUT transaction with a handshake. Summaries of the component parts are listed in the table below. The component times were derived from the protocol timings defined in the USB Specification Revision 2.0.

Table 46-38. Example Worse-case Transaction Timing Components

Component	Bit time	Byte Time	Explanation
-----------	----------	-----------	-------------

Table continues on the next page...

Table 46-38. Example Worse-case Transaction Timing Components (continued)

Split Token	76	9.5	Split token as defined in USB core specification. Includes sync, token, eop, and so on.
Host 2 Host IPG	88	11	Number of bit times required between consecutive host packets.
Token	67	8.375	Token as defined in USB core specification. Includes sync, token, eop, and so on.
Host 2 Host IPG	88	11	Token as defined in USB core specification. Includes sync, token, eop, and so on.
Data Packet (0 data bytes)	66.7	8.34	Zero-length data packet. Includes sync, PID, crc16, eop, and so on.
Turnaround time	721	90.125	Time for packet initiator (Host) to see the beginning of a response to a transmitted packet.
Handshake packet	48	6	Handshake packet as defined in USB core specification. Includes sync, PID, eop, and so on.
		144	Total

The exact details of the function ($f(x)$) are up to the particular implementation. However, it should be obvious that the goal is to minimize the area under the curve between the approximation function and the Last Start curve, without dipping below the LastStart line, while at the same time keeping the check as simple as possible for hardware implementation. The $f(x)$ in [Figure 46-9](#) was constructed using the following pseudo-code test on each transaction size data point. This algorithm assumes that the host controller keeps track of the remaining bits in the frame.

```

Algorithm CheckTransactionWillFit (MaximumPacketSize, HC_BytesLeftInFrame)
Begin
Local Temp = MaximumPacketSize + 192
Local rvalue = TRUE
If MaximumPacketSize >= 128 then
    Temp += 128
End If
If Temp > HC_BytesLeftInFrame then
    Rvalue = FALSE
End If
Return rvalue
End

```

This algorithm takes two inputs, the current maximum packet size of the transaction and the hardware counter of the number of bytes left in the current micro-frame. It unconditionally adds a simple constant of 192 to the maximum packet size to account for a first-order effect of transaction overhead and bit stuffing. If the transaction size is greater than or equal to 128 bytes, then an additional constant of 128 is added to the running sum to account for the additional worst-case bit stuffing of payloads larger than 128. An inflection point was inserted at 128 because the $f(x)$ plot was getting close to the LastStart line.

46.4.3.5 Periodic Schedule Frame Boundaries vs Bus Frame Boundaries

The USB Specification Revision 2.0 requires that the frame boundaries (SOF frame number changes) of the high-speed bus and the full- and low-speed bus(s) below USB 2.0 Hubs be strictly aligned.

Super-imposed on this requirement is that USB 2.0 Hubs manage full- and low-speed transactions through a micro-frame pipeline (see start- (SS) and complete- (CS) splits illustrated in the following figure). A simple, direct projection of the frame boundary model into the host controller interface schedule architecture creates tension (complexity for both hardware and software) between the frame boundaries and the scheduling mechanisms required to service the full- and low-speed transaction translator periodic pipelines.

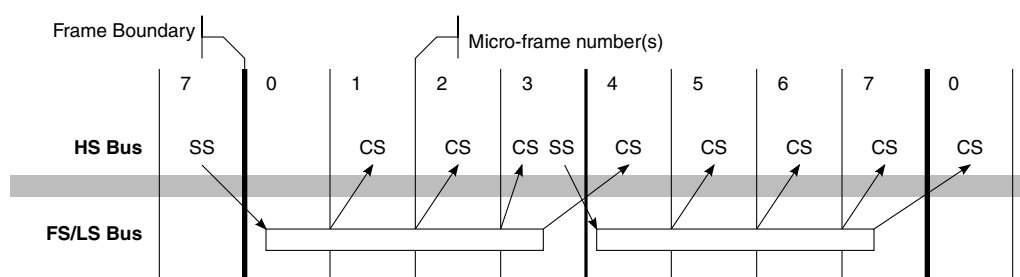

Figure 46-10. Frame Boundary Relationship between HS bus and FS/LS Bus

The simple projection, as the above figure illustrates, introduces frame-boundary wrap conditions for scheduling on both the beginning and end of a frame. In order to reduce the complexity for hardware and software, the host controller is required to implement one micro-frame phase shift for its view of frame boundaries. The phase shift eliminates the beginning of frame and frame-wrap scheduling boundary conditions.

The implementation of this phase shift requires that the host controller use one register value for accessing the periodic frame list and another value for the frame number value included in the SOF token. These two values are separate, but tightly coupled. The periodic frame list is accessed through the Frame List Index Register (USB_FRINDEX) documented in [USB Frame Index \(USB_nFRINDEX\)](#) and initially illustrated in [Schedule Traversal Rules](#). Bits FRINDEX[2:0], represent the micro-frame number. The SOF value is coupled to the value of FRINDEX[13:3]. Both FRINDEX[13:3] and the SOF value are increment based on FRINDEX[2:0]. It is required that the SOF value be delayed from the FRINDEX value by one micro-frame. The one micro-frame delay yields host controller periodic schedule and bus frame boundary relationship as illustrated in the following figure. This adjustment allows software to trivially schedule the periodic start and

complete-split transactions for full-and low-speed periodic endpoints, using the natural alignment of the periodic schedule interface. The reasons for selecting this phase-shift are beyond the scope of this specification.

The following figure illustrates how periodic schedule data structures relate to schedule frame boundaries and bus frame boundaries. To aid the presentation, two terms are defined: The host controller's view of the 1 msec boundaries is called H-Frames. The high-speed bus's view of the 1 msec boundaries is called B-Frames.

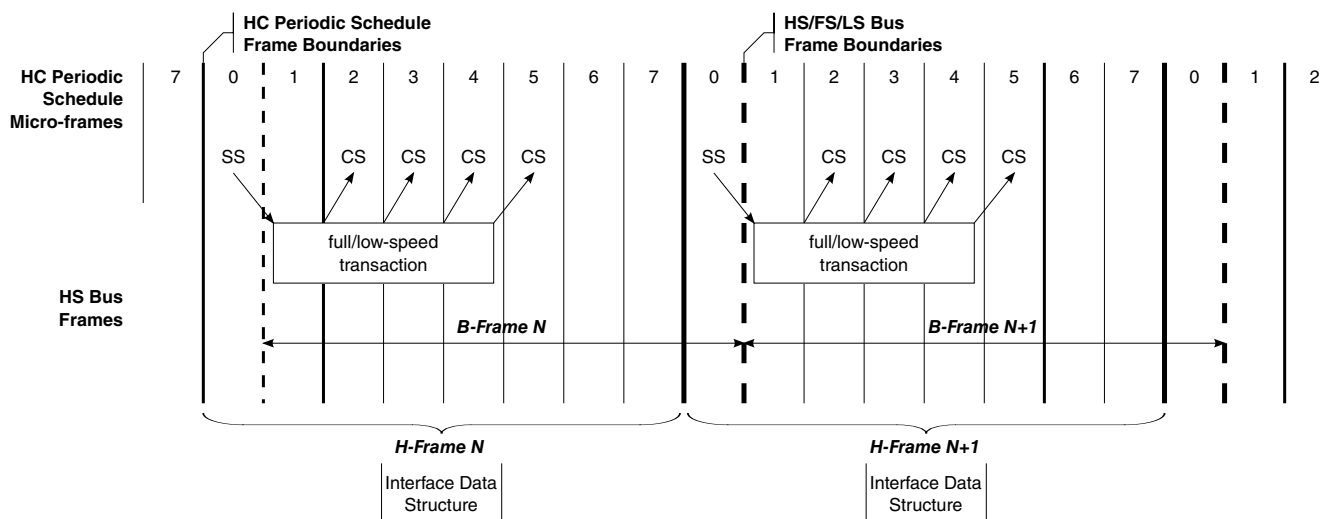

Figure 46-11. Relationship of Periodic Schedule Frame Boundaries to Bus Frame Boundaries

H-Frame boundaries for the host controller correspond to increments of FRINDEX[13:3]. Micro-frame numbers for the H-Frame are tracked by FRINDEX[2:0]. B-Frame boundaries are visible on the high-speed bus through changes in the SOF token's frame number. Micro-frame numbers on the high-speed bus are only derived from the SOF token's frame number (that is the high-speed bus sees eight SOFs with the same frame number value). H-Frames and B-Frames have the fixed relationship (that is B-Frames lag H-Frames by one micro-frame time) illustrated in the figure above. The host controller's periodic schedule is naturally aligned to H-Frames. Software schedules transactions for full- and low-speed periodic endpoints relative the H-Frames. The result is these transactions execute on the high-speed bus at exactly the right time for the USB 2.0 Hub periodic pipeline. As described in [USB Frame Index \(USB_nFRINDEX\)](#), the SOF Value can be implemented as a shadow register (in this example, called SOFV), which lags the FRINDEX register bits [13:3] by one micro-frame count. This lag behavior can be accomplished by incrementing FRINDEX[13:3] based on carry-out on the 7 to 0 increment of FRINDEX[2:0] and incrementing SOFV based on the transition of 0 to 1 of FRINDEX[2:0].

Software is allowed to write to FRINDEX. [USB Frame Index \(USB_nFRINDEX\)](#) provides the requirements that software should adhere when writing a new value in FRINDEX.

The table below illustrates the required relationship between the value of FRINDEX and the value of SOFV.

Table 46-39. Operation of FRINDEX and SOFV (SOF Value Register)

Current			Next		
FRINDEX[F]	SOFV	FRINDEX[mF]	FRINDEX[F]	SOFV	FRINDEX[mF]
N	N	111b	N+1	N	000b
N+1	N	000b	N+1	N+1	001b
N+1	N+1	001b	N+1	N+1	010b
N+1	N+1	010b	N+1	N+1	011b
N+1	N+1	011b	N+1	N+1	100b
N+1	N+1	100b	N+1	N+1	101b
N+1	N+1	101b	N+1	N+1	110b
N+1	N+1	110b	N+1	N+1	111b

NOTE

Where [F] = [13:3]; [μF] = [2:0]

46.4.3.6 Periodic Schedule

The periodic schedule traversal is enabled or disabled through the Periodic Schedule Enable bit in the USB_USBCMD register. If the Periodic Schedule Enable bit is set to zero, then the host controller simply does not try to access the periodic frame list through the USB_PERIODICLISTBASE register. Likewise, when the Periodic Schedule Enable bit is one, then the host controller does use the USB_PERIODICLISTBASE register to traverse the periodic schedule.

The host controller will not react to modifications to the Periodic Schedule Enable immediately. In order to eliminate conflicts with split transactions, the host controller evaluates the Periodic Schedule Enable bit only when FRINDEX[2:0] is zero. System software must not disable the periodic schedule if the schedule contains an active split transaction work item that spans the 000b micro-frame. These work items must be removed from the schedule before the Periodic Schedule Enable bit is written to zero.

The Periodic Schedule Status bit in the USB_USBSTS register indicates status of the periodic schedule. System software enables (or disables) the periodic schedule by writing one (or zero) to the Periodic Schedule Enable bit in the USB_USBCMD register. Software then can poll the Periodic Schedule Status bit to determine when the periodic

schedule has made the desired transition. Software must not modify the Periodic Schedule Enable bit unless the value of the Periodic Schedule Enable bit equals that of the Periodic Schedule Status bit.

The periodic schedule is used to manage all isochronous and interrupt transfer streams. The base of the periodic schedule is the periodic frame list. Software links schedule data structures to the periodic frame list to produce a graph of scheduled data structures. The graph represents an appropriate sequence of transactions.

The following figure illustrates isochronous transfers (using iTDs and siTDs) with a period of one are linked directly to the periodic frame list. Interrupt transfers (are managed with queue heads) and isochronous streams with periods other than one are linked following the period-one iTD/siTDs. Interrupt queue heads are linked into the frame list ordered by poll rate. Longer poll rates are linked first (for example, closest to the periodic frame list), followed by shorter poll rates, with queue heads with a poll rate of one, on the very end.

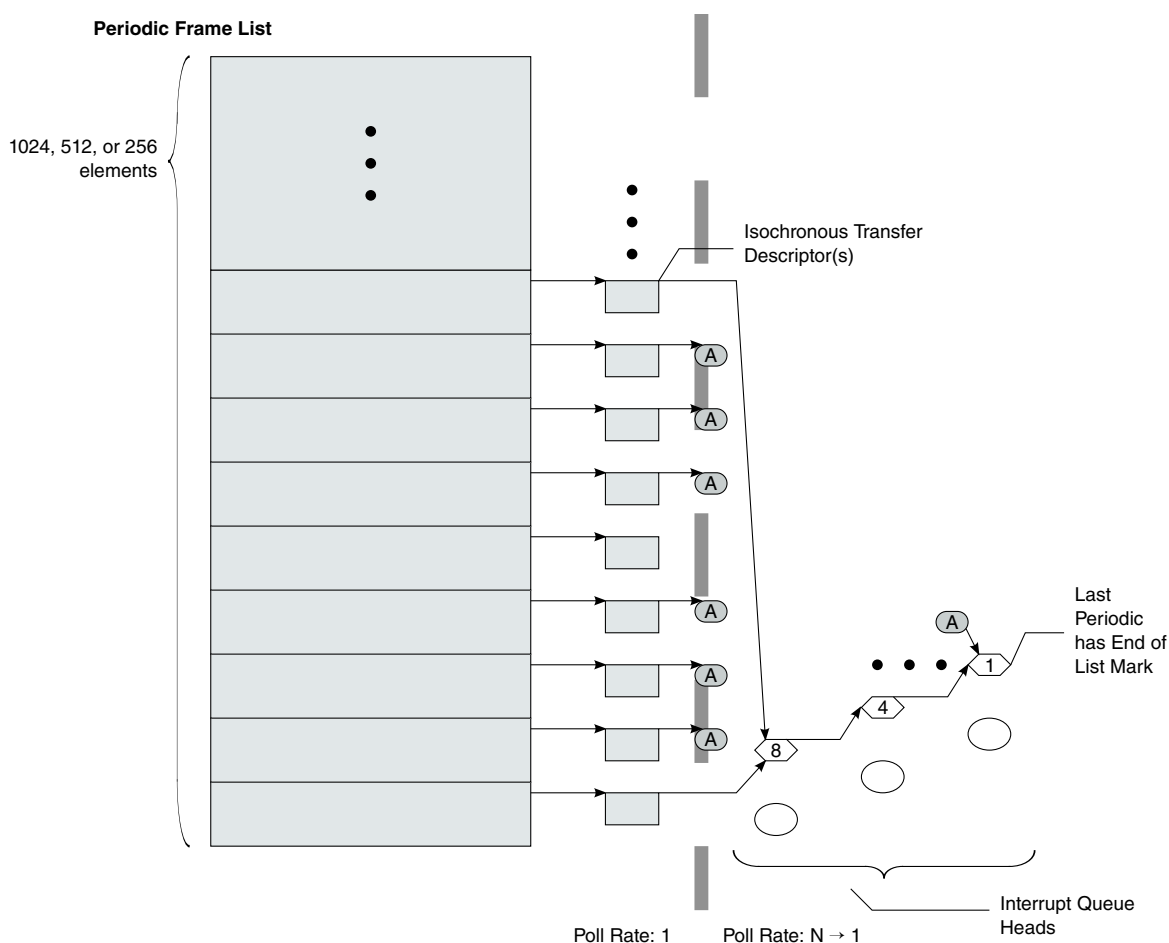

Figure 46-12. Example Periodic Schedule

46.4.3.7 Managing Isochronous Transfers Using iTDs

The structure of an iTD is presented in [Isochronous \(High-Speed\) Transfer Descriptor \(iTD\)](#). The four distinct sections to an iTD:

- The first field is the Next Link Pointer. This field is for schedule linkage purposes only.
- Transaction description array. This area is an eight-element array. Each element represents control and status information for one micro-frame's worth of transactions for a single high-speed isochronous endpoint.
- The buffer page pointer array is a 7-element array of physical memory pointers to data buffers. These are 4 K aligned pointers to physical memory.
- Endpoint capabilities. This area utilizes the unused low-order 12 bits of the buffer page pointer array. The fields in this area are used across all transactions executed for this iTD, including endpoint addressing, transfer direction, maximum packet size and high-bandwidth multiplier.

46.4.3.7.1 Host Controller Operational Model for iTDs

The host controller uses FRINDEX register bits [12:3] to index into the periodic frame list. This means that the host controller visits each frame list element eight consecutive times before incrementing to the next periodic frame list element. Each iTD contains eight transaction descriptions, which map directly to FRINDEX register bits [2:0]. Therefore, each transaction descriptor corresponds to one micro-frame. Each iTD can span 8 micro-frames worth of transactions.

When the host controller fetches an iTD, it uses FRINDEX register bits [2:0] to index into the transaction description array.

If the active bit in the Status field of the indexed transaction description is set to zero, the host controller ignores the iTD and follows the Next pointer to the next schedule data structure.

When the indexed active bit is one, the host controller continues to parse the iTD. It stores the indexed transaction description and the general endpoint information (device address, endpoint number, maximum packet size, and so on.). It also uses the Page Select (PG) field to index the buffer pointer array, storing the selected buffer pointer and the next sequential buffer pointer. For example, if PG field is 0, then the host controller stores Page 0 and Page 1.

The host controller constructs a physical data buffer address by concatenating the current buffer pointer (as selected using the current transaction description's PG field) and the transaction description's Transaction Offset field. The host controller uses the endpoint addressing information and I/O-bit to execute a transaction to the appropriate endpoint. When the transaction is complete, the host controller clears the active bit and writes back any additional status information to the Status field in the currently selected transaction description.

The data buffer associated with the iTD must be virtually contiguous memory. Seven page pointers are provided to support eight high-bandwidth transactions regardless of the starting packet's offset alignment into the first page. A starting buffer pointer (physical memory address) is constructed by concatenating the page pointer (for example, page 0 pointer) selected by the active transaction descriptions' PG (for example, value: 00B) field with the transaction offset field. As the transaction moves data, the host controller must detect when an increment of the current buffer pointer crosses a page boundary. When this occurs the host controller simply replaces the current buffer pointer's page portion with the next page pointer (for example, page 1 pointer) and continues to move data. The size of each bus transaction is determined by the value in the Maximum Packet Size field. An iTD supports high-bandwidth pipes through the Mult (multiplier) field. When the Mult field is 1, 2, or 3, the host controller executes the specified number of Maximum Packet sized bus transactions for the endpoint in the current micro-frame. In other words, the Mult field represents a transaction count for the endpoint in the current micro-frame. If the Mult field is zero, the operation of the host controller is undefined. The transfer description is used to service all transactions indicated by the Mult field.

For OUT transfers, the value of the Transaction X Length field represents the total bytes to be sent during the micro-frame. The Mult field must be set by software to be consistent with Transaction X Length and Maximum Packet Size. The host controller sends the bytes in Maximum Packet Size'd portions. After each transaction, the host controller decrements its local copy of Transaction X Length by Maximum Packet Size. The number of bytes the host controller sends is always Maximum Packet Size or Transaction X Length, whichever is less. The host controller advances the transfer state in the transfer description, updates the appropriate record in the iTD and moves to the next schedule data structure. The maximum sized transaction supported is 3 x 1024 bytes.

For IN transfers, the host controller issues Mult transactions. It is assumed that software has properly initialized the iTD to accommodate all of the possible data. During each IN transaction, the host controller must use Maximum Packet Size to detect packet babble errors. The host controller keeps the sum of bytes received in the Transaction X Length field. After all transactions for the endpoint have completed for the micro-frame, Transaction X Length contains the total bytes received. If the final value of Transaction X Length is less than the value of Maximum Packet Size, then less data than was allowed for was received from the associated endpoint. This short packet condition does not set

the USBINT bit in the USB_USBSTS register to one. The host controller will not detect this condition. If the device sends more than Transaction X Length or Maximum Packet Size bytes (whichever is less), then the host controller sets the Babble Detected bit to one and set the Active bit to zero. Note, that the host controller is not required to update the iTD field Transaction X Length in this error scenario. If the Mult field is greater than one, then the host controller automatically executes the value of Mult transactions. The host controller will not execute all Mult transactions if:

- The endpoint is an OUT and Transaction X Length goes to zero before all the Mult transactions have executed (ran out of data), or
- The endpoint is an IN and the endpoint delivers a short packet, or an error occurs on a transaction before Mult transactions have been executed. The end of micro-frame may occur before all of the transaction opportunities have been executed. When this happens, the transfer state of the transfer description is advanced to reflect the progress that was made, the result written back to the iTD and the host controller proceeds to processing the next micro-frame. Refer to Appendix D for a table summary of the host controller required behavior for all the high-bandwidth transaction cases.

46.4.3.7.2 Software Operational Model for iTDs

A client buffer request to an isochronous endpoint may span 1 to N micro-frames. When N is larger than one, system software may have to use multiple iTDs to read or write data with the buffer (if N is larger than eight, it must use more than one iTD).

The following figure illustrates the simple model of how a client buffer is mapped by system software to the periodic schedule (that is the periodic frame list and a set of iTDs). On the right is the client description of its request. The description includes a buffer base address plus additional annotations to identify which portions of the buffer should be used with each bus transaction. In the middle is the iTD data structures used by the system software to service the client request. Each iTD can be initialized to service up to 24 transactions, organized into eight groups of up to three transactions each. Each group maps to one micro-frame's worth of transactions. The EHCI controller does not provide per-transaction results within a micro-frame. It treats the per-micro-frame transactions as a single logical transfer. On the left is the host controller's frame list. System software establishes references from the appropriate locations in the frame list to each of the appropriate iTDs. If the buffer is large, then system software can use a small set of iTDs to service the entire buffer. System software can activate the transaction description records (contained in each iTD) in any pattern required for the particular data stream.

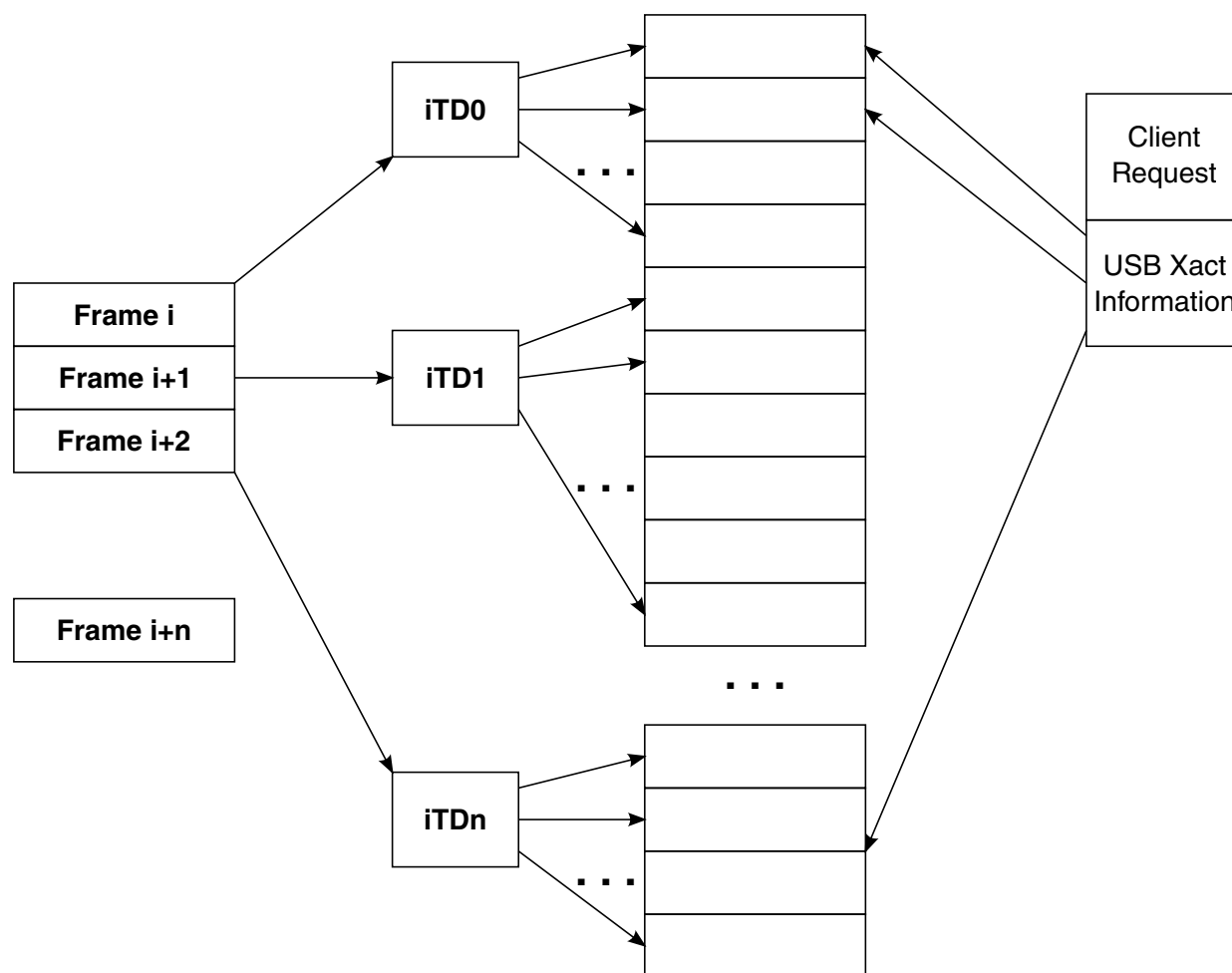

Figure 46-13. Example Association of iTDs to Client Request Buffer

As noted above, the client request includes a pointer to the base of the buffer and offsets into the buffer to annotate which buffer sections are to be used on each bus transaction that occurs on this endpoint. System software must initialize each transaction description in an iTD to ensure it uses the correct portion of the client buffer. For example, for each transaction description, the PG field is set to index the correct physical buffer page pointer and the Transaction Offset field is set relative to the correct buffer pointer page (for example, the same one referenced by the PG field). When the host controller executes a transaction it selects a transaction description record based on FRINDEX[2:0]. It then uses the current Page Buffer Pointer (as selected by the PG field) and concatenates to the transaction offset field. The result is a starting buffer address for the transaction. As the host controller moves data for the transaction, it must watch for a page wrap condition and properly advance to the next available Page Buffer Pointer. System software must not use the Page 6 buffer pointer in a transaction description where the length of the transfer wraps a page boundary. Doing so yields undefined behavior. The host controller hardware is not required to 'alias' the page selector to Page zero. USB 2.0 isochronous

endpoints can specify a period greater than one. Software can achieve the appropriate scheduling by linking iTDs into the appropriate frames (relative to the frame list) and by setting appropriate transaction description elements active bits to one.

46.4.3.7.2.1 Periodic scheduling threshold

The Isochronous Scheduling Threshold field in the USB_HCCPARAMS capability register is an indicator to system software as to how the host controller pre-fetches and effectively caches schedule data structures.

It is used by system software when adding isochronous work items to the periodic schedule. The value of this field indicates to system software the minimum distance it can update isochronous data (relative to the current location of the host controller execution in the periodic list) and still have the host controller process them.

The iTD and siTD data structures each describe 8 micro-frames worth of transactions. The host controller is allowed to cache one (or more) of these data structures in order to reduce memory traffic. Three basic caching models that account for the fact the isochronous data structures span 8 micro-frames. The three caching models are: no caching, micro-frame caching and frame caching.

When software is adding new isochronous transactions to the schedule, it always performs a read of the USB_FRINDEX register to determine the current frame and micro-frame the host controller is currently executing. Of course, there is no information about where in the micro-frame the host controller is, so a constant uncertainty-factor of one micro-frame has to be assumed. Combining the knowledge of where the host controller is executing with the knowledge of the caching model allows the definition of simple algorithms for how closely software can reliably work to the executing host controller.

No caching is indicated with a value of zero in the Isochronous Scheduling Threshold field. The host controller may pre-fetch data structures during a periodic schedule traversal (per micro-frame) but always dumps any accumulated schedule state at the end of the micro-frame. At the appropriate time relative to the beginning of every micro-frame, the host controller always begins schedule traversal from the frame list. Software can use the value of the USB_FRINDEX register (plus the constant 1 uncertainty-factor) to determine the approximate position of the executing host controller. When no caching is selected, software can add an isochronous transaction as near as 2 micro-frames in front of the current executing position of the host controller.

Frame caching is indicated with a non-zero value in bit [7] of the Isochronous Scheduling Threshold field. In the frame-caching model, system software assumes that the host controller caches one (or more) isochronous data structures for an entire frame (8 micro-frames). Software uses the value of the USB_FRINDEX register (plus the constant 1

uncertainty) to determine the current micro-frame/frame (assume modulo 8 arithmetic in adding the constant 1 to the micro-frame number). For any current frame N, if the current micro-frame is 0 to 6, then software can safely add isochronous transactions to Frame N + 1. If the current micro-frame is 7, then software can add isochronous transactions to Frame N + 2.

Micro-frame caching is indicated with a non-zero value in the least-significant 3 bits of the Isochronous Scheduling Threshold field. System software assumes the host controller caches one or more periodic data structures for the number of micro-frames indicated in the Isochronous Scheduling Threshold field. For example, if the count value were 2, then the host controller keeps a window of 2 micro-frames worth of state (current micro-frame, plus the next) on-chip. On each micro-frame boundary, the host controller releases the current micro-frame state and begins accumulating the next micro-frame state.

46.4.3.8 Asynchronous Schedule

The Asynchronous schedule traversal is enabled or disabled through the Asynchronous Schedule Enable bit in the USB_USBCMD register.

If the Asynchronous Schedule Enable bit is set to zero, then the host controller simply does not try to access the asynchronous schedule through the USB_ASYNC_LISTADDR register. Likewise, when the Asynchronous Schedule Enable bit is one, then the host controller does use the USB_ASYNC_LISTADDR register to traverse the asynchronous schedule. Modifications to the Asynchronous Schedule Enable bit are not necessarily immediate. Rather the new value of the bit is taken into consideration the next time the host controller needs to use the value of the USB_ASYNC_LISTADDR register to get the next queue head.

The Asynchronous Schedule Status bit in the USB_USBSTS register indicates status of the asynchronous schedule. System software enables (or disables) the asynchronous schedule by writing one (or zero) to the Asynchronous Schedule Enable bit in the USB_USBCMD register. Software then can poll the Asynchronous Schedule Status bit to determine when the asynchronous schedule has made the desired transition. Software must not modify the Asynchronous Schedule Enable bit unless the value of the Asynchronous Schedule Enable bit equals that of the Asynchronous Schedule Status bit.

The asynchronous schedule is used to manage all Control and Bulk transfers. Control and Bulk transfers are managed using queue head data structures. The asynchronous schedule is based at the USB_ASYNC_LISTADDR register. The default value of the USB_ASYNC_LISTADDR register after reset is undefined and the schedule is disabled when the Asynchronous Schedule Enable bit is zero.

Software may only write this register with defined results when the schedule is disabled. For example, Asynchronous Schedule Enable bit in the USB_USBCMD and the Asynchronous Schedule Status bit in the USB_USBSTS register are zero. System software enables execution from the asynchronous schedule by writing a valid memory address (of a queue head) into this register. Then software enables the asynchronous schedule by setting the Asynchronous Schedule Enable bit to one. The asynchronous schedule is actually enabled when the Asynchronous Schedule Status bit is one.

When the host controller begins servicing the asynchronous schedule, it begins by using the value of the USB_ASYNCLISTADDR register. It reads the first referenced data structure and begins executing transactions and traversing the linked list as appropriate. When the host controller completes processing the asynchronous schedule, it retains the value of the last accessed queue head's horizontal pointer in the USB_ASYNCLISTADDR register. Next time the asynchronous schedule is accessed, this is the first data structure that is serviced. This provides round-robin fairness for processing the asynchronous schedule.

A host controller completes processing the asynchronous schedule when one of the following events occur:

- The end of a micro-frame occurs.
- The host controller detects an empty list condition (see [Empty Asynchronous Schedule Detection](#))
- The schedule has been disabled through the Asynchronous Schedule Enable bit in the USB_USBCMD register.

The queue heads in the asynchronous list are linked into a simple circular list as shown in [Figure 46-8](#). Queue head data structures are the only valid data structures that may be linked into the asynchronous schedule. An isochronous transfer descriptor (iTDD or siTD) in the asynchronous schedule yields undefined results.

The maximum packet size field in a queue head is sized to accommodate the use of this data structure for all non-isochronous transfer types. The USB Specification, Revision 2.0 specifies the maximum packet sizes for all transfer types and transfer speeds. System software should always parameterize the queue head data structures according to the core specification requirements.

46.4.3.8.1 Adding Queue Heads to Asynchronous Schedule

This is a software requirement section.

There are two independent events for adding queue heads to the asynchronous schedule. The first is the initial activation of the asynchronous list. The second is inserting a new queue head into an activated asynchronous list.

Activation of the list is simple. System software writes the physical memory address of a queue head into the USB_ASYNC_LIST_ADDR register, then enables the list by setting the Asynchronous Schedule Enable bit in the USB_USBCMD register to one.

When inserting a queue head into an active list, software must ensure that the schedule is always coherent from the host controllers' point of view. This means that the system software must ensure that all queue head pointer fields are valid. For example, qTD pointers have T-Bits set to one or reference valid qTDs and the Horizontal Pointer references a valid queue head data structure. The following algorithm represents the functional requirements:

```
InsertQueueHead (pQHeadCurrent, pQueueHeadNew)
--
-- Requirement: all inputs must be properly initialized.
--
-- pQHeadCurrent is a pointer to a queue head that is
-- already in the active list
-- pQHeadNew is a pointer to the queue head to be added
--
-- This algorithm links a new queue head into a existing
-- list
--
pQueueHeadNew.HorizontalPointer = pQueueHeadCurrent.HorizontalPointer
pQueueHeadCurrent.HorizontalPointer = physicalAddressOf (pQueueHeadNew)
End InsertQueueHead
```

46.4.3.8.2 Removing Queue Heads from Asynchronous Schedule

This is a software requirement section.

There are two independent events for removing queue heads from the asynchronous schedule. The first is shutting down (deactivating) the asynchronous list. The second is extracting a single queue head from an activated list.

Software deactivates the asynchronous schedule by setting the Asynchronous Schedule Enable bit in the USB_USBCMD register to zero. Software can determine when the list is idle when the Asynchronous Schedule Status bit in the USB_USBSTS register is zero. The normal mode of operation is that software removes queue heads from the asynchronous schedule without shutting it down. Software must not remove an active queue head from the schedule. Software should first deactivate all active qTDs, wait for the queue head to go inactive, then remove the queue head from the asynchronous list. Software removes a queue head from the asynchronous list through the following algorithm. As illustrated, the unlinking is quite easy. Software merely must ensure all of the link pointers reachable by the host controller are kept consistent.

```
UnlinkQueueHead (pQHeadPrevious, pQueueHeadToUnlink, pQHeadNext)
--
-- Requirement: all inputs must be properly initialized.
--
-- pQHeadPrevious is a pointer to a queue head that
-- references the queue head to remove
-- pQHeadToUnlink is a pointer to the queue head to be
```

```

-- removed
-- pQHeadNext is a pointer to a queue head still in the
-- schedule. Software provides this pointer with the
-- following strict rules:
--     if the host software is one queue head, then
--     pQHeadNext must be the same as
--     QueueheadToUnlink.HorizontalPointer. If the host
--     software is unlinking a consecutive series of
--     queue heads, QHeadNext must be set by software to
--     the queue head remaining in the schedule.
--
-- This algorithm unlinks a queue head from a circular list
--
pQueueHeadPrevious.HorizontalPointer = pQueueHeadToUnlink.HorizontalPointer
pQueueHeadToUnlink.HorizontalPointer = pQHeadNext
End UnlinkQueueHead

```

If software removes the queue head with the H-bit set to one, it must select another queue head still linked into the schedule and set its H-bit to one. This should be completed before removing the queue head. The requirement is that software keep one queue head in the asynchronous schedule, with its H-bit set to one. At the point software has removed one or more queue heads from the asynchronous schedule, it is unknown whether the host controller has a cached pointer to them. Similarly, it is unknown how long the host controller might retain the cached information, as it is implementation dependent and may be affected by the actual dynamics of the schedule load. Therefore, once software has removed a queue head from the asynchronous list, it must retain the coherency of the queue head (link pointers, and so on). It cannot disturb the removed queue heads until it knows that the host controller does not have a local copy of a pointer to any of the removed data structures.

The method software uses to determine when it is safe to modify a removed queue head is to handshake with the host controller. The handshake mechanism allows software to remove items from the asynchronous schedule, then execute a simple, lightweight handshake that is used by software as a key that it can free (or reuse) the memory associated the data structures it has removed from the asynchronous schedule.

The handshake is implemented with three bits in the host controller. The first bit is a command bit (Interrupt on Async Advance Doorbell bit in the USB_USBCMD register) that allows software to inform the host controller that something has been removed from its asynchronous schedule. The second bit is a status bit (Interrupt on Async Advance bit in the USB_USBSTS register) that the host controller sets after it has released all on-chip state that may potentially reference one of the data structures just removed. When the host controller sets this status bit to one, it also sets the command bit to zero. The third bit is an interrupt enable (Interrupt on Async Advance bit in the USB_USBINTR register) that is matched with the status bit. If the status bit is one and the interrupt enable bit is one, then the host controller asserts a hardware interrupt.

The figure below illustrates a general example. In this example, consecutive queue heads (B and C) are unlinked from the schedule using the algorithm above. Before the unlink operation, the host controller has a copy of queue head A.

The unlink algorithm requires that as software unlinks each queue head, the unlinked queue head is loaded with the address of a queue head that remains in the asynchronous schedule.

When the host controller observes that doorbell bit being set to one, it makes a note of the local reachable schedule information. In this example, the local reachable schedule information includes both queue heads (A and B). It is sufficient that the host controller can set the status bit (and clear the doorbell bit) as soon as it has traversed beyond current reachable schedule information (that is traversed beyond queue head (B) in this example). The following figure illustrates the generic queue head unlink scenario.

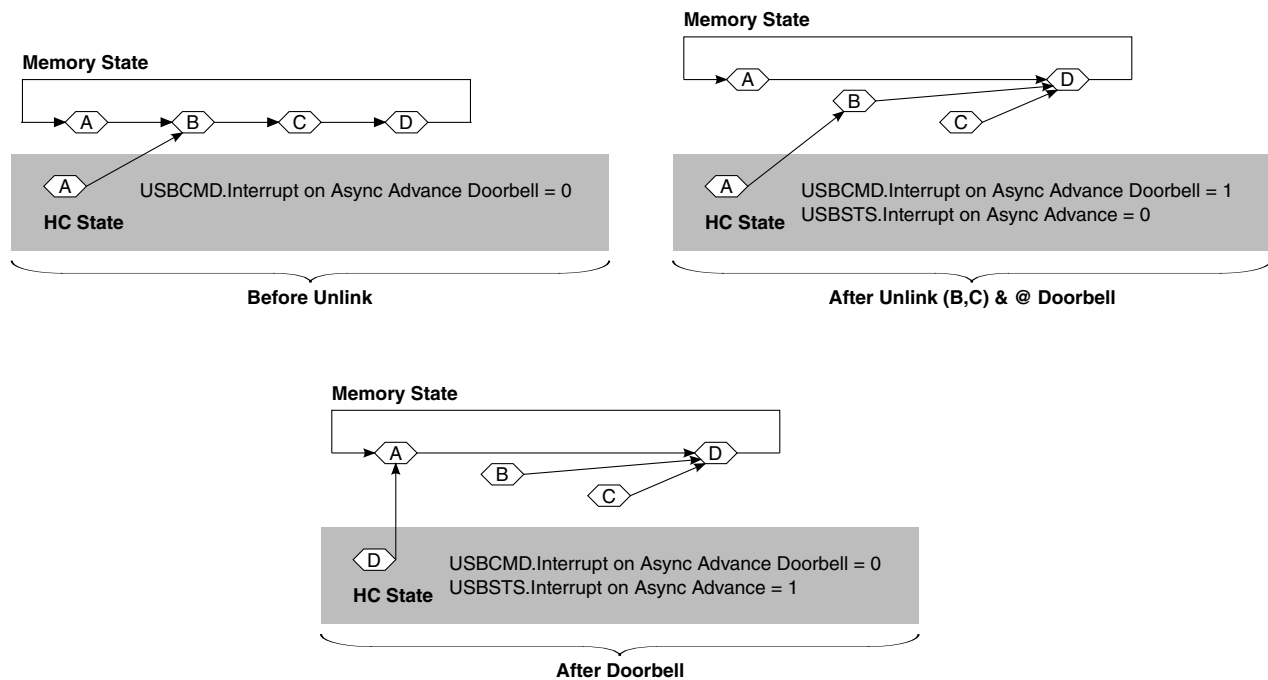

Figure 46-14. Generic Queue Head Unlink Scenario

Alternatively, a host controller implementation is allowed to traverse the entire asynchronous schedule list (for example, observed the head of the queue (twice)) before setting the Advance on Async status bit to one.

Software may re-use the memory associated with the removed queue heads after it observes the Interrupt on Async Advance status bit is set to one, following assertion of the doorbell. Software should acknowledge the Interrupt on Async Advance status as indicated in the `USB_USBSTS` register, before using the doorbell handshake again.

46.4.3.8.3 Empty Asynchronous Schedule Detection

The Enhanced Host Controller Interface uses two bits to detect when the asynchronous schedule is empty.

The queue head data structure (see [Table 46-25](#)) defines an *H-bit* in the queue head, which allows software to mark a queue head as being the *head* of the reclaim list. The Enhanced Host Controller Interface also keeps a 1-bit flag in the USB_USBSTS register (*Reclamation*) that is set to zero when the Enhanced Interface Host Controller observes a queue head with the H-bit set to one. The reclamation flag in the status register is set to one when any USB transaction from the asynchronous schedule is executed (or whenever the asynchronous schedule starts, see [Asynchronous schedule traversal: Start Event](#)).

If the Enhanced Host Controller Interface ever encounters an *H-bit* of one and a *Reclamation* bit of zero, the EHCI controller simply stops traversal of the asynchronous schedule.

An example illustrating the H-bit in a schedule is shown in the following figure.

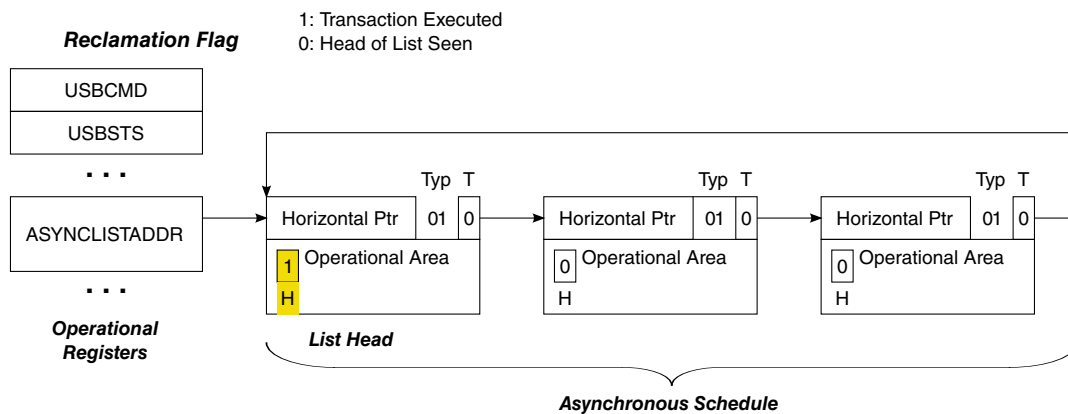

Figure 46-15. Asynchronous Schedule List w/Annotation to Mark Head of List

Software must ensure there is at most one queue head with the *H-bit* set to one, and that it is always coherent with respect to the schedule.

46.4.3.8.4 Restarting Asynchronous Schedule Before EOF

There are many situations where the host controller will detect an empty list *long* before the end of the micro-frame.

It is important to remember that under many circumstances the schedule traversal has stopped due to Nak/Nyet responses from all endpoints.

An example of particular interest is when a start-split for a bulk endpoint occurs early in the micro-frame. Given the EHCI simple traversal rules, the complete-split for that transaction may Nak/Nyet out very quickly. If it is the only item in the schedule, then the host controller ceases traversal of the Asynchronous schedule very early in the micro-frame. In order to provide reasonable service to this endpoint, the host controller should issue the complete-split before the end of the current micro-frame, instead of waiting

until the next micro-frame. When the reason for host controller idling asynchronous schedule traversal is because of empty list detection, it is mandatory the host controller implement a 'waking' method to resume traversal of the asynchronous schedule. An example method is described below.

46.4.3.8.4.1 Example Method for Restarting Asynchronous Schedule Traversal

The reason for idling the host controller when the list is empty is to keep the host controller from unnecessarily occupying too much memory bandwidth. The question is: *how long should the host controller stay idle before restarting?*

The answer in this example is based on deriving a manifest constant, which is the amount of time the host controller will stay idle before restarting traversal. In this example, the manifest constant is called *AsyncSchedSleepTime*, and has a value of 10 μ sec. The value is derived based on the analysis in [Example Derivation for AsyncSchedSleepTime](#). The traversal algorithm is simple:

- Traverse the Asynchronous schedule until the either an End-Of-micro-Frame event occurs, or an empty list is detected. If the event is an End-of-micro-Frame, go attempt to traverse the Periodic schedule. If the event is an empty list, then set a sleep timer and go to a *schedule sleep* state.
- When the sleep timer expires, set working context to the Asynchronous Schedule start condition and go to *schedule active* state. The start context allows the HC to reload *Nakcnt* fields, and so on. So the HC has a chance to run for more than one iteration through the schedule.

This process simply repeats itself each micro-frame. The figure below illustrates a sample state machine to manage the active and sleep states of the Asynchronous Schedule traversal policy. There are three states: Actively traversing the Asynchronous schedule, Sleeping, and Not Active. The last two are similar in terms of interaction with the Asynchronous schedule, but the Not Active state means that the host controller is busy with the Periodic schedule or the Asynchronous schedule is not enabled. The Sleeping state is specifically a special state where the host controller is just waiting for a period of time before resuming execution of the Asynchronous schedule.

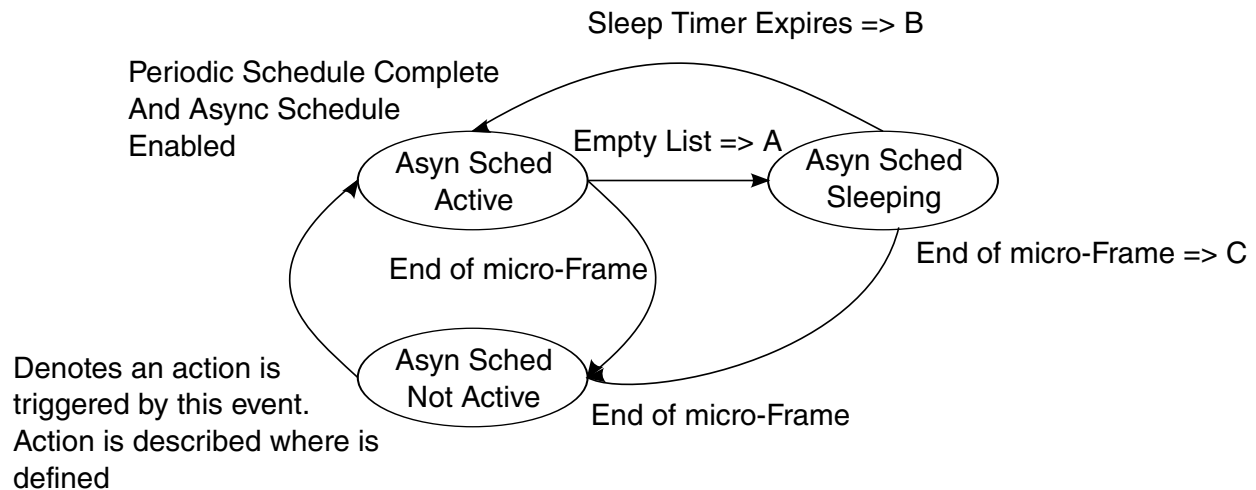

Figure 46-16. Example State Machine for Managing Asynchronous Schedule Traversal

The actions referred to in the figure above are defined in the following table.

Table 46-40. Asynchronous Schedule SM Transition Actions

Action	Action Description Label
A	On detection of the empty list, the host controller sets the <i>AsynchronousTraversalSleepTimer</i> to <i>AsynSchedSleepTime</i> .
B	When the <i>AsynchronousTraversalSleepTimer</i> expires, the host controller sets the <i>Reclamation</i> bit in the USBSTS register to one and moves the Nak Counter reload state machine to WaitForListHead (see Nak Count Reload Control).
C	The host controller cancels the sleep timer (<i>AsynchronousTraversalSleepTimer</i>).

46.4.3.8.4.2 Async Sched Not Active

This is the initial state of the traversal state machine after a host controller reset. The traversal state machine does not leave this state when the *Asynchronous Schedule Enable* bit in the USB_USBCMD register is zero.

This state is entered from Async Sched Active or Async Sched Sleeping states when the end-of-micro-frame event is detected.

46.4.3.8.4.3 Async Sched Active

This state is entered from the Async Sched Not Active state when the periodic schedule is not active. It is also entered from the Async Sched Sleeping states when the *AsynchrhonousTraversalSleepTimer* expires. On every transition into this state, the host controller sets the *Reclamation* bit in the USB_USBSTS register to one.

While in this state, the host controller continually traverses the asynchronous schedule until either the end of micro-frame or an empty list condition is detected.

46.4.3.8.4.4 Async Sched Sleeping

The state is entered from the Async Sched Active state when a schedule empty condition is detected. On entry to this state, the host controller sets the *AsynchronousTraversalSleepTimer* to *AsyncSchedSleepTime*.

46.4.3.8.4.5 Example Derivation for AsyncSchedSleepTime

The derivation is based on analysis of what work the host controller could be doing next.

It assumes the host controller does not keep any state about what work is possibly pending in the asynchronous schedule. The schedule could contain any mix of the possible combinations of high- full- or low-speed control and bulk requests.

The table below summarizes some of the typical 'next transactions' that could be in the schedule, and the amount of time (for example *footprint*, or *wall clock*) the transaction takes to complete.

Table 46-41. Typical Low-/Full-speed Transaction Times

Transaction Attributes		Footprint (time)	Description
Speed	HS	11.9 ms	Maximum foot print for a worst-case, full-sized bulk data transaction.
Size	512	9.45 ms	Maximum footprint for an approximate best-case, full-sized bulk data transaction.
Type	Bulk		
Speed	FS	~50 ms	Approximate typical for full-sized bulk data. An 8-byte low-speed is about 2x, or between 90 and 100 ms.
Size	64		
Type	Bulk		
Speed	FS	~12 ms	Approximate typical for 8-byte bulk/control (that is setup)
Size	8		
Type	Cntrl		

A *AsyncSchedSleepTime* value of 10 μ s provides a reasonable relaxation of the system memory load and still provides a good level of service for the various transfer types and payload sizes. For example, say we detect an empty list after issuing a start-split for a 64-byte full-speed bulk request. Assuming this is the only thing in the list, the host controller gets the results of the full-speed transaction from the hub during the fifth complete-split request. If the full-speed transaction was an IN and it nak'd, the 10 μ s sleep period would allow the host controller to get the NAK results on the first complete-split.

46.4.3.8.5 Asynchronous schedule traversal: *Start Event*

Once the HC has *idled* itself through the empty schedule detection (Section 0), it will naturally *activate* and begin processing from the Periodic Schedule at the beginning of each micro-frame.

In addition, it may have idled itself early in a micro-frame. When this occurs (idles early in the micro-frame) the HC must occasionally *re-activate* during the micro-frame and traverse the asynchronous schedule to determine whether any progress can be made. The requirements and method for this restart are described in [Restarting Asynchronous Schedule Before EOF](#). Asynchronous schedule *Start Events* are defined to be:

- Whenever the host controller transitions from the periodic schedule to the asynchronous schedule. If the periodic schedule is disabled and the asynchronous schedule is enabled, then the beginning of the micro-frame is equivalent to the transition from the periodic schedule, or
- The asynchronous schedule traversal restarts from a sleeping state (see [Restarting Asynchronous Schedule Before EOF](#)).

46.4.3.8.6 Reclamation Status Bit (USBSTS Register)

The operation of the empty asynchronous schedule detection feature (see [Empty Asynchronous Schedule Detection](#)) depends on the proper management of the *Reclamation* bit in the USB_USBSTS register. The host controller tests for an empty schedule just after it fetches a new queue head while traversing the asynchronous schedule (see [Fetch Queue Head](#)).

The host controller is required to set the *Reclamation* bit to one whenever an asynchronous schedule traversal *Start Event*, as documented in [Asynchronous schedule traversal: Start Event](#), occurs. The *Reclamation* bit is also set to one whenever the host controller executes a transaction while traversing the asynchronous schedule (see [Execute Transaction](#)). The host controller sets the *Reclamation* bit to zero whenever it finds a queue head with its *H-bit* set to one. Software should only set a queue head's *H-bit* if the queue head is in the asynchronous schedule. If software sets the *H-bit* in an interrupt queue head to one, the resulting behavior is undefined. The host controller may set the *Reclamation* bit to zero when executing from the periodic schedule.

46.4.3.9 Operational Model for Nak Counter

This section describes the operational model for the *NakCnt* field defined in a queue head.

See [Queue Head Initialization](#) for more information. Software should not use this feature for interrupt queue heads. This rule is not required to be enforced by the host controller.

USB protocol has built-in flow control through the Nak response by a device. There are several scenarios, beyond the Ping feature, where an endpoint may naturally Nak or Nyet the majority of the time. An example is the host controller management of the split transaction protocol for control and bulk endpoints. All bulk endpoints (High- or Full-speed) are serviced through the same asynchronous schedule. The time between the *Start-split* transaction and the first *Complete-split* transaction could be very short (that is like when the endpoint is the only one in the asynchronous schedule). The hub NYETs (effectively Naks) the *Complete-split* transaction until the classic transaction is complete. This could result in the host controller thrashing memory, repeatedly fetching the queue head and executing the transaction to the Hub, which does not complete until after the transaction on the classic bus completes.

The two component fields in a queue head to support the throttling feature: a counter field (*NakCnt*), and a counter reload field (*RL*). *NakCnt* is used by the host controller as one of the criteria to determine whether or not to execute a transaction to the endpoint. The two operational modes associated with this counter:

- Not Used- This mode is set when the *RL* field is zero. The host controller ignores the *NakCnt* field for any execution of transactions through a queue head with an *RL* field of zero. Software must use this selection for interrupt endpoints.
- Nak Throttle Mode- This mode is selected when the *RL* field is non-zero. In this mode, the value in the *NakCnt* field represents the maximum number of Nak or Nyet responses the host controller tolerates on each endpoint. In this mode, the HC decrements the *NakCnt* field based on the token/handshake criteria listed in the table below. The host controller must reload *NakCnt* when the endpoint successfully moves data (for example, policy to reward device for moving data).

The following table describes the *NakCnt* field adjustment rules.

Table 46-42. NakCnt Field Adjustment Rules

Token	Handshake	
	Handshake NAK	NYET
IN/PING	decrement <i>NakCnt</i>	N/A (protocol error)
OUT	decrement <i>NakCnt</i>	No Action ¹ Start
Split	decrement <i>NakCnt</i>	N/A (protocol error)
Complete Split	No Action	Decrement <i>NakCnt</i>

1. Recommended behavior on this response is to reload *NakCnt*

In summary, system software enables the counter by setting the reload field (*RL*) to a non-zero value. The host controller may execute a transaction if *NakCnt* is non-zero. The host controller does not execute a transaction if *NakCnt* is zero. The reload mechanism is described in detail in [Nak Count Reload Control](#).

NOTE

When all queue heads in the Asynchronous Schedule either exhausts all transfers or all *NakCnt*'s go to zero, then the host controller detects an empty Asynchronous Schedule and idle schedule traversal (see [Empty Asynchronous Schedule Detection](#)).

Any time the host controller begins a new traversal of the Asynchronous Schedule, a *Start Event* is assumed, see [Asynchronous schedule traversal: Start Event](#). Every time a Start-Event occurs, the Nak Count reload procedure is enabled.

46.4.3.9.1 Nak Count Reload Control

When the host controller reaches the *Execute Transaction* state for a queue head (meaning that it has an active operational state), it checks to determine whether the *NakCnt* field should be reloaded from *RL* (see [Execute Transaction](#)). If the answer is yes, then *RL* is copied into *NakCnt*. After the reload or if the reload is not active, the host controller evaluates whether to execute the transaction.

The host controller must reload nak counters (*NakCnt* see [Table 46-25](#)) in queue heads during the first pass through the reclamation list after an asynchronous schedule Start Event (see [Asynchronous schedule traversal: Start Event](#) for the definition of the Start Event). The Asynchronous Schedule should have at most one queue head marked as the head (see [Figure 46-15](#)).

The following figure illustrates an example state machine that satisfies the operational requirements of the host controller detecting the first pass through the Asynchronous Schedule. This state machine is maintained internal to the host controller and is only used to gate reloading of the nak counter during the queue head traversal state: *Execute Transaction* (see the figure below). The host controller does not perform the nak counter reload operation if the *RL* field (see [Table 46-25](#)) is set to zero.

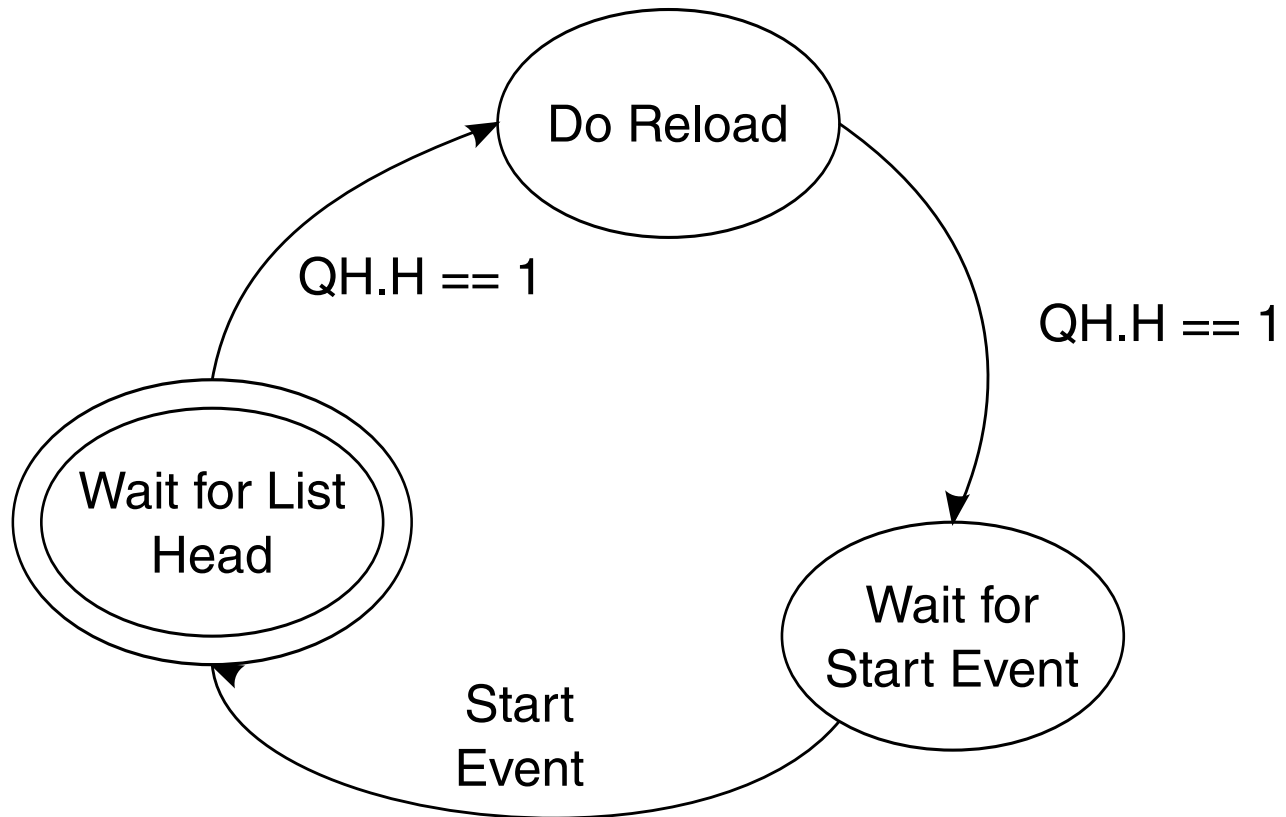

Figure 46-17. Example HC State Machine for Controlling Nak Counter Reloads

46.4.3.9.1.1 Wait for List Head

This is the initial state.

The state machine enters this state from Wait for Start Event when a start event as defined in [Asynchronous schedule traversal: Start Event](#) occurs.

The purpose of this state is to wait for the first observation of the head of the Asynchronous Schedule.

This occurs when the host controller fetches a queue head whose *H-bit* is set to one.

46.4.3.9.1.2 Do Reload

This state is entered from the Wait for List Head state when the host controller fetches a queue head with the *H-bit* set to one. While in this state, the host controller performs nak counter reloads for every queue head visited that has a non-zero nak reload value (*RL*) field.

46.4.3.9.1.3 Wait for Start Event

This state is entered from the *Do Reload* state when a queue head with the *H-bit* set to one is fetched. While in this state, the host controller does not perform nak counter reloads.

46.4.3.10 Managing Control/Bulk/Interrupt Transfers through Queue Heads

This section presents an overview of how the host controller interacts with queuing data structures.

Queue heads use the Queue Element Transfer Descriptor (qTD) structure. One queue head is used to manage the data stream for one endpoint. The queue head structure contains static endpoint characteristics and capabilities. It also contains a working area from where individual bus transactions for an endpoint are executed (see Overlay area defined in [Table 46-25](#)). Each qTD represents one or more bus transactions, which is defined in the context of this specification as a *transfer*.

The general processing model for the host controller's use of a queue head is simple:

- read a queue head,
- execute a transaction from the overlay area,
- write back the results of the transaction to the overlay area,
- move to the next queue head.

If the host controller encounters errors during a transaction, the host controller sets one (or more) of the error reporting bits in the queue head's *Status* field. The *Status* field accumulates all errors encountered during the execution of a qTD (for example, the error bits in the queue head *Status* field are 'sticky' until the transfer (qTD) has completed). This state is always written back to the source qTD when the transfer is complete. On transfer (for example, buffer or halt conditions) boundaries, the host controller must auto-advance (without software intervention) to the next qTD. Additionally, the hardware must be able to halt the queue so no additional bus transactions occurs for the endpoint and the host controller does not advance the queue.

An example host controller operational state machine of a queue head traversal is illustrated in the following figure. This state machine is a model for how a host controller should traverse a queue head. The host controller must be able to advance the queue from the *Fetch QH* state in order to avoid all hardware/software race conditions. This simple mechanism allows software to simply link qTDs to the queue head and *activate* them, then the host controller always *find* them if/when they are reachable. The figure below illustrates the Host Controller Queue Head Traversal State Machine.

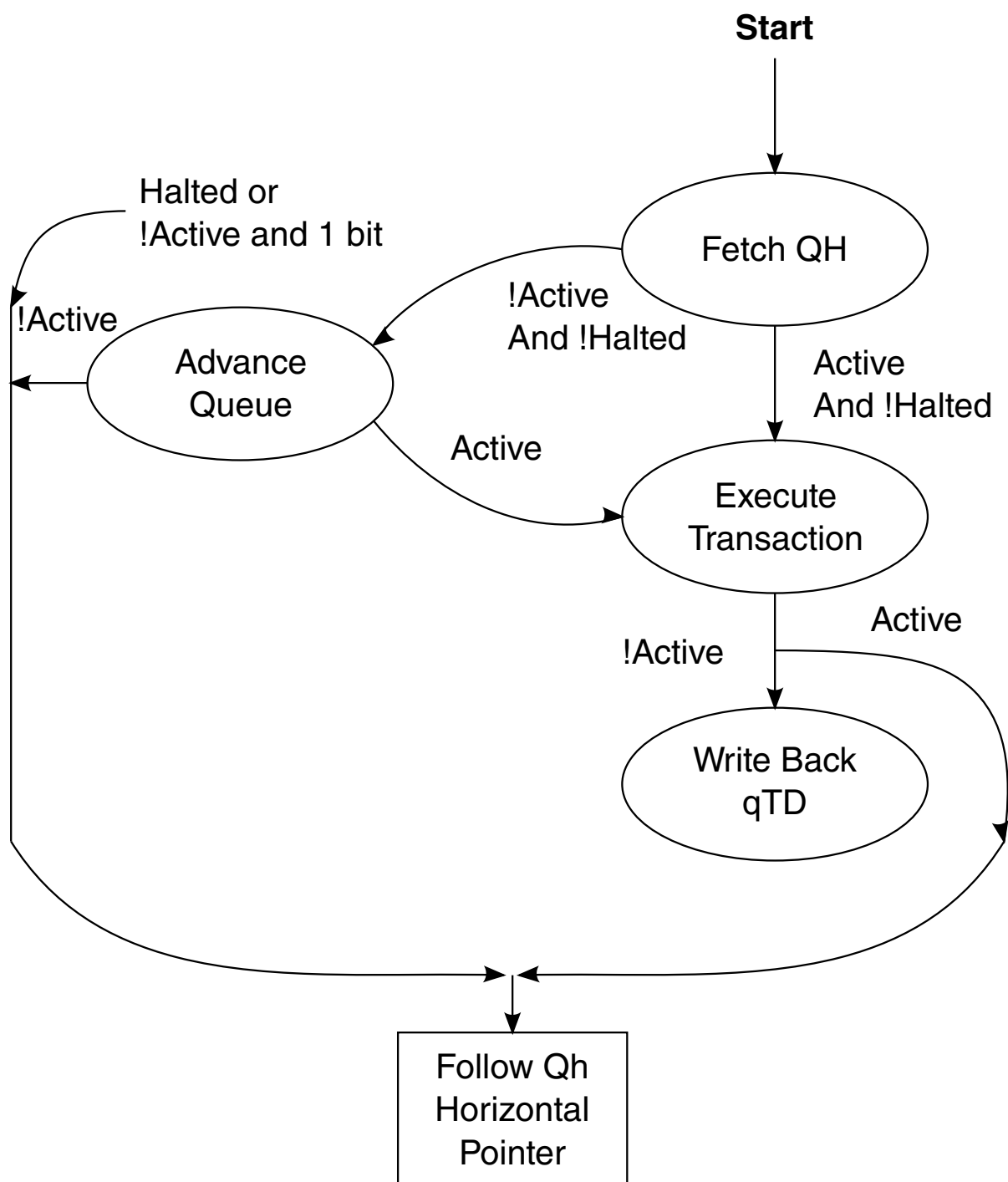

Figure 46-18. Host Controller Queue Head Traversal State Machine

This traversal state machine applies to all queue heads, regardless of transfer type or whether split transactions are required. The following sections describe each state. Each state description describes the entry criteria. The Execute Transaction state (see [Execute](#)

[Transaction](#)) describes the basic requirements for all endpoints. [Split Transactions for Asynchronous Transfers](#) and [Split Transaction Interrupt](#) describe details of the required extensions to the Execute Transaction state for endpoints requiring split transactions.

NOTE

Prior to software placing a queue head into either the periodic or asynchronous list, software must ensure the queue head is properly initialized. Minimally, the queue head should be initialized to the following (see Section Queue Head for layout of a queue head):

Valid static endpoint state.

- For the very first use of a queue head, software may zero-out the queue head transfer overlay, then set the *Next qTD Pointer* field value to reference a valid qTD.

46.4.3.10.1 Fetch Queue Head

A queue head can be referenced from the physical address stored in the ASYNCLISTADDR Register (see [Next Asynch. Address \(USB_nASYNCLISTADDR\)](#))/ [Endpoint List Address \(USB_nENDPTLISTADDR\)](#) Additionally, it may be referenced from the *Next LinkPointer* field of an iTD, siTD, FSTN or another Queue Head. If the referencing link pointer has the *Typ* field set to indicate a queue head, it is assumed to reference a queue head structure as defined in [Table 46-25](#).

While in this state, the host controller performs operations to implement empty schedule detection (see [Empty Asynchronous Schedule Detection](#)) and Nak Counter reloads (see [Operational Model for Nak Counter](#)). After the queue head has been fetched, the host controller conducts the following queries for empty schedule detection:

- If queue head is not an interrupt queue head (that is *S-mask* is zero), and
- The *H-bit* is one, and
- The *Reclamation* bit in the USBSTS register is zero.

When these criteria are met, the host controller stops traversing the asynchronous list (as described in [Empty Asynchronous Schedule Detection](#)). When the criteria are not met, the host controller continues schedule traversal. If the queue head is not an interrupt and the *H-bit* is one and the *Reclamation* bit is one, then the host controller sets the *Reclamation* bit in the USBSTS register to zero before completing this state. The operations for reloading of the Nak Counter are described in detail in [Operational Model for Nak Counter](#).

This state is complete when the queue head has been read on-chip.

46.4.3.10.2 Advance Queue

To advance the queue, the host controller must find the next qTD, adjust pointers, perform the overlay and write back the results to the queue head.

This state is entered from the FetchQHD state if the overlay *Active* and *Halt* bits are set to zero. On entry to this state, the host controller determines which next pointer to use to fetch a qTD, fetches a qTD and determines whether or not to perform an overlay.

NOTE

If the *I-bit* is one and the *Active* bit is zero, the host controller immediately skips processing of this queue head, exits this state and uses the horizontal pointer to the next schedule data structure. If the field *Bytes to Transfer* is not zero and the *T-bit* in the *Alternate Next qTD Pointer* is set to zero, then the host controller uses the *Alternate Next qTD Pointer*. Otherwise, the host controller uses the *NextqTD Pointer*. If *NextqTD Pointer's T-bit* is set to one, then the host controller exits this state and uses the horizontal pointer to the next schedule data structure.

Using the selected pointer the host controller fetches the referenced qTD. If the fetched qTD has its *Active* bit set to one, the host controller moves the pointer value used to reach the qTD (*Next* or *Alternate Next*) to the *Current qTD Pointer* field, then performs the overlay. If the fetched qTD has its *Active* bit set to zero, the host controller aborts the queue advance and follows the queue head's horizontal pointer to the next schedule data structure.

The host controller performs the overlay based on the following rules:

- The value of the data toggle (*dt*) field in the overlay area depends on the value of the *data toggle control (drc)* bit (see [Table 46-27](#)).
- If the *EPS* field indicates the endpoint is a high-speed endpoint, the *Ping* state field is preserved by the host controller. The value of this field is not changed as a result of the overlay.
- *C-prog-mask* field is set to zero (field from incoming qTD is ignored, as is the current contents of the overlay area).
- *Frame Tag* field is set to zero (field from incoming qTD is ignored, as is the current contents of the overlay area).
- *NakCnt* field in the overlay area is loaded from the *RL* field in the queue head's Static Endpoint State.
- All other areas of the overlay are set by the incoming qTD.

The host controller exits this state when it has committed the write to the queue head.

46.4.3.10.3 Execute Transaction

The host controller enters this state from the Fetch Queue Head state only if the *Active* bit in *Status* field of the queue head is set to one.

On entry to this state, the host controller executes a few pre-operations, then checks some pre-condition criteria before committing to executing a transaction for the queue head.

The pre-operations performed and the pre-condition criteria depend on whether the queue head is an interrupt endpoint. The host controller can determine that a queue head is an interrupt queue head when the queue head's *S-mask* field contains a non-zero value. It is the responsibility of software to ensure the *S-mask* field is appropriately initialized based on the transfer type. There are other criteria that must be met if the *EPS* field indicates that the endpoint is a low- or full-speed endpoint, see [Split Transactions for Asynchronous Transfers](#) and [Split Transaction Interrupt](#).

46.4.3.10.3.1 Interrupt Transfer Pre-condition Criteria

If the queue head is for an interrupt endpoint (for example, non-zero *S-mask* field), then the FRINDEX[2:0] field must identify a bit in the *S-mask* field that has one in it.

For example, an *S-mask* value of 00100000b would evaluate to true only when FRINDEX[2:0] is equal to 101b. If this condition is met then the host controller considers this queue head for a transaction.

46.4.3.10.3.2 Asynchronous Transfer Pre-operations and Pre-condition Criteria

If the queue head is not for an interrupt endpoint (for example, zero *S-mask* field), then the host controller performs one pre-operation and then evaluates one pre-condition criteria.

The pre-operation is:

Checks the Nak counter reload state ([Operational Model for Nak Counter](#)). It may be necessary for the host controller to reload the Nak Counter field. The reload is performed at this time.

The pre-condition evaluated is:

- Whether or not the *NakCnt* field has been reloaded, the host controller checks the value of the *NakCnt* field in the queue head. If *NakCnt* is non-zero, or if the *Reload Nak Counter* field is zero, then the host controller considers this queue head for a transaction.

46.4.3.10.3.3 Transfer Type Independent Pre-operations

Regardless of the transfer type, the host controller always performs at least one pre-operation and evaluates one pre-condition. The pre-operation is:

- A host controller internal transaction (down) counter *qHTransactionCounter* is loaded from the queue head's *Mult* field. A host controller implementation is allowed to ignore this for queue heads on the asynchronous list. It is mandatory for interrupt queue heads. Software should ensure that the *Mult* field is set appropriately for the transfer type.

The pre-conditions evaluated are:

- The host controller determines whether there is enough time in the micro-frame to complete this transaction (see [Transaction Fit - A Best-Fit Approximation Algorithm](#) for an example evaluation method). If there is not enough time to complete the transaction, the host controller exits this state.
- If the value of *qHTransactionCounter* for an interrupt endpoint is zero, then the host controller exits this state.

When the pre-operations are complete and pre-conditions are met, the host controller sets the *Reclamation* bit in the USBSTS register to one and then begins executing one or more transactions using the endpoint information in the queue head. The host controller iterates *qHTransactionCounter* times in this state executing transactions. After each transaction is executed, *qHTransactionCounter* is decremented by one. The host controller exits this state when one of the following events occurs:

- The *qHTransactionCounter* decrements to zero, or
- The endpoint responds to the transaction with any handshake other than an ACK,⁴ or
- The transaction experiences a transaction error, or
- The *Active* bit in the queue head goes to zero, or
- There is not enough time in the micro-frame left to execute the next transaction (see [Transaction Fit - A Best-Fit Approximation Algorithm](#)) for example method for implementing the frame boundary test).

NOTE

For a high-bandwidth interrupt OUT endpoint, the host controller may optionally immediately retry the transaction if it fails.

The results of each transaction is recorded in the on-chip overlay area. If data was successfully moved during the transaction, the transfer state in the overlay area is advanced. To advance queue head's transfer state, the *Total Bytes to Transfer* field is decremented by the number of bytes moved in the transaction, the data toggle bit (*dt*) is toggled, the current page offset is advanced to the next appropriate value (for example,

advanced by the number of bytes successfully moved), and the *C_Page* field is updated to the appropriate value (if necessary). See [Buffer Pointer List Use for Data Streaming with qTDs](#) .

NOTE

The *Total Bytes To Transfer* field may be zero when all the other criteria for executing a transaction are met. When this occurs, the host controller executes zero-length transaction to the endpoint. If the *PID_Code* field indicates an IN transaction and the device delivers data, the host controller detects a packet babble condition, set the *babble* and *halted* bits in the *Status* field, set the *Active* bit to zero, write back the results to the source qTD, then exit this state.

In the event an IN token receives a data PID mismatch response, the host controller must ignore the received data (for example not advance the transfer state for the bytes received). Additionally, if the endpoint is an interrupt IN, then the host controller must record that the transaction occurred (for example, decrement *qHTransactionCounter*). It is recommended (but not required) the host controller continue executing transactions for this endpoint if the resultant value of *qHTransactionCounter* is greater than one.

If the response to the IN bus transaction is a Nak (or Nyet) and *RL* is non-zero, *NakCnt* is decremented by one. If *RL* is zero, then no write-back by the host controller is required (for a transaction receiving a Nak or Nyet response and the value of *CErr* did not change). Software should set the *RL* field to zero if the queue head is an interrupt endpoint. Host controller hardware is not required to enforce this rule or operation.

After the transaction has finished and the host controller has completed the post processing of the results (advancing the transfer state and possibly *NakCnt*, the host controller writes back the results of the transaction to the queue head's overlay area in main memory).

The number of bytes moved during an IN transaction depends on how much data the device endpoint delivers. The maximum number of bytes a device can send is *MaximumPacket Size*. The number of bytes moved during an OUT transaction is either *Maximum Packet Length* bytes or *Total Bytes to Transfer*, whichever is less.

If there was a transaction error during the transaction, the transfer state (as defined above) is not advanced by the host controller. The *CErr* field is decremented by one and the status field is updated to reflect the type of error observed. Transaction errors are summarized in [Transaction Error](#) .

The following events causes the host controller to clear the *Active* bit in the queue head's overlay status field. When the *Active* bit transitions from one to zero, the transfer in the overlay is considered complete. The reason for the transfer completion (clearing the *Active* bit) determines the next state.

- *CErr* field decrements to zero. When this occurs the *Halted* bit is set to one and *Active* is set to zero. This results in the hardware not advancing the queue and the pipe halts. Software must intercede to recover.
- The device responds to the transaction with a STALL PID. When this occurs, the *Halted* bit is set to one and the *Active* bit is set to zero. This results in the hardware not advancing the queue and the pipe halts. Software must intercede to recover.
- The *Total Bytes to Transfer* field is zero after the transaction completes.
 - For a zero length transaction, it was zero before the transaction was started. When this condition occurs, the *Active* bit is set to zero.
- The PID code is an IN, and the number of bytes moved during the transaction is less than the *Maximum Packet Length*. When this occurs, the *Active* bit is set to zero and a short packet condition exists. The short-packet condition is detected during the Advance Queue state. Refer to [Split Transactions](#) for additional rules for managing low- and full-speed transactions.

With the exception of a NAK response (when *RL* field is zero), the host controller always writes the results of the transaction back to the overlay area in main memory. This includes when the transfer completes. For a high-speed endpoint, the queue head information written back includes minimally the following fields: The *PID Code* field indicates an IN and the device sends more than the expected number of bytes (for example *Maximum Packet Length* or *Total Bytes to Transfer* bytes, whichever is less) (for example a packet babble). This results in the host controller setting the *Halted* bit to one.

- NakCnt, dt, Total Bytes to Transfer, C_Page, Status, CERR, and Current Offset

For a low- or full-speed device the queue head information written back also includes the fields:

- C-prog-mask, FrameTag and S-bytes.

The duration of this state depends on the time it takes to complete the transaction(s) and the status write to the overlay is committed.

46.4.3.10.3.4 Halting a Queue Head

A halted endpoint is defined only for the transfer types that are managed through queue heads (control, bulk and interrupt).

The following events indicate that the endpoint has reached a condition where no more activity can occur without intervention from the driver:

- An endpoint may return a STALL handshake during a transaction,
- A transaction had three consecutive error conditions, or
- A Packet Babble error occurs on the endpoint.

When any of these events occur (for a queue head) the Host Controller halts the queue head and set the USBERRINT status bit in the USB_n_USBSTS register to one. To halt the queue head, the *Active* bit is set to zero and the *Halted* bit is set to one. There may be other error status bits that are set when a queue is halted. The host controller always writes back the overlay area to the source qTD when the transfer is complete, regardless of the reason (normal completion, short packet or halt). The host controller does not advance the transfer state on a transaction that results in a *Halt* condition (for example no updates necessary for *Total Bytes to Transfer*, *C_Page*, *Current Offset*, and *dt*). The host controller must update *CErr* as appropriate. When a queue head is halted, the *USB Error Interrupt* bit in the USB_n_USBSTS register is set to one. If the *USB Error Interrupt Enable* bit in the USB_n_USBINTR register is set to one, a hardware interrupt is generated at the next interrupt threshold.

46.4.3.10.3.5 Asynchronous Schedule Park Mode

Asynchronous Schedule Park mode is a special execution mode that can be enabled by system software, where the host controller is permitted to execute more than one bus transaction from a high-speed queue head in the Asynchronous schedule before continuing horizontal traversal of the Asynchronous schedule.

This feature has no effect on queue heads or other data structures in the Periodic schedule. This feature is similar in intent as the *Mult* feature that is used in the Periodic schedule. Where-as the *Mult* feature is a characteristic that is tunable for each endpoint; park-mode is a policy that is applied to all high-speed queue heads in the asynchronous schedule. It is essentially the specification of an iterator for consecutive bus transactions to the same endpoint. All of the rules for managing bus transactions and the results of those as defined in [Execute Transaction](#) apply. This feature merely specifies how many consecutive times the host controller is permitted to execute from the same queue head before moving to the next queue head in the Asynchronous List. This feature should allow the host controller to attain better bus utilization for those devices that are capable of moving data at maximum rate, while at the same time providing a fair service to all endpoints.

A host controller exports its capability to support this feature to system software by setting the *Asynchronous Schedule Park Capability* bit in the USB_n_HCCPARAMs register to one. This information keys system software that the *Asynchronous Schedule Park Mode Enable* and *Asynchronous Schedule Park Mode Count* fields in the USB_n_USBCMD register are modifiable. System software enables the feature by writing a one to the *Asynchronous Schedule Park Mode Enable* bit.

When park-mode is not enabled (for example *Asynchronous Schedule Park Mode Enable* bit in the USB_n_USBCMD register is zero), the host controller must not execute more than one bus transaction per high-speed queue head, per traversal of the asynchronous schedule. When park-mode is enabled, the host controller must not apply the feature to a queue head whose *EPS* field indicates a Low/Full-speed device (for example only one bus transaction is allowed from each Low/Full-speed queue head per traversal of the asynchronous schedule). Park-mode may only be applied to queue heads in the Asynchronous schedule whose *EPS* field indicates that it is a high-speed device.

The host controller must apply park mode to queue heads whose *EPS* field indicates a high-speed endpoint. The maximum number of consecutive bus transactions a host controller may execute on a high-speed queue head is determined by the value in the *Asynchronous Schedule Park Mode Count* field in the USB_n_USBCMD register. Software must not set *Asynchronous Schedule Park Mode Enable* bit to one and also set *Asynchronous Schedule Park Mode Count* field to zero. The resulting behavior is not defined. An example behavioral example describes the operational requirements for the host controller implementing park-mode. This feature does not affect how the host controller handles the bus transaction as defined in [Execute Transaction](#) . It only effects how many consecutive bus transactions for the current queue head can be executed. All boundary conditions, error detection and reporting applies as usual. This feature is similar in concept to the use of the *Mult* field for high-bandwidth Interrupt for queue heads in the Periodic Schedule.

The host controller effectively loads an internal down-counter *PM-Count* from *Asynchronous Schedule Park Mode Count* when *Asynchrhonous Schedule Park Mode Enable* bit is one, and a high-speed queue head is first fetched and meets all the criteria for executing a bus transaction. After the bus transaction, *PM-Count* is decremented. The host controller may continue to execute bus transactions from the current queue head until *PM-Count* goes to zero, an error is detected, the buffer for the current transfer is exhausted or the endpoint responds with a flow-control or STALL handshake.

The following table summarizes the responses that effect whether the host controller continues with another bus transaction for the current queue head.

Table 46-43. Actions for Park Mode, based on Endpoint Response and Residual Transfer State

PID	Endpoint Response	Transfer State after Transaction		Action
		PM-Count	Bytes to Transfer	
IN	DATA[0,1] w/Maximum Packet sized data	Not zero	Not Zero	Allowed to perform another bus transaction. ^{1, 2}
		Not zero	Zero	Retire qTD and move to next QH
		Zero	Don't care	Move to next QH.

Table continues on the next page...

Table 46-43. Actions for Park Mode, based on Endpoint Response and Residual Transfer State (continued)

	DATA[0,1] w/short packet	Don't care	Don't care	Retire qTD and move to next QH.
	NAK	Don't care	Don't care	Move to next QH.
	STALL, XactErr	Don't care	Don't care	Move to next QH.
OUT	ACK	Not zero	Not Zero	Allowed to perform another bus transaction. ²
		Not zero	Zero	Retire qTD and move to next QH
		Zero	Don't care	Move to next QH.
	NYET, NAK	Don't care	Don't care	Move to next QH.
	STALL, XactErr	Don't care	Don't care	Move to next QH
PING	ACK	Not Zero	Not Zero	Allowed to perform another bus transaction. ²
	NAK	Don't care	Don't care	Move to next QH
	STALL, XactErr	Don't care	Don't care	Move to next QH

1. The host controller may continue to execute bus transactions from the current high-speed queue head (if *PM-Count* is not equal to zero), if a PID mismatch is detected (for example expected DATA1 and received DATA0, or visa-versa).
2. This specification does not *require* that the host controller execute another bus transaction when *PM-Count* is non-zero. Implementations are encouraged to make appropriate complexity and performance trade-offs.

46.4.3.10.4 Write Back qTD

This state is entered from the Execute Transaction state when the *Active* bit is set to zero.

The source data for the write-back is the transfer results area of the queue head overlay area (see [Table 46-43](#)).

The host controller uses the *Current qTD Pointer* field as the target address for the qTD.

The queue head transfer result area is written back to the transfer result area of the target qTD. This state is also referred to as: qTD retirement. The fields that must be written back to the source qTD include *Total Bytes to Transfer*, *Cerr*, and *Status*.

The duration of this state depends on when the qTD write-back is committed.

46.4.3.10.5 Follow Queue Head Horizontal Pointer

The host controller must use the horizontal pointer in the queue head to the next schedule data structure when any of the following conditions exist:

- If the *Active* bit is one on exit from the Execute Transaction state, or
- When the host controller exits the Write Back qTD state, or
- If the Advance Queue state fails to advance the queue because the target qTD is not active, or
- If the *Halted* bit is one on exit from the Fetch QH state.

There is no functional requirement that the host controller wait until the current transaction is complete before using the horizontal pointer to read the next linked data structure. However, it must wait until the current transaction is complete before executing the next data structure.

46.4.3.10.6 Buffer Pointer List Use for Data Streaming with qTDs

A qTD has an array of buffer pointers, which is used to reference the data buffer for a transfer. This specification requires that the buffer associated with the transfer be *virtually contiguous*.

This means: if the buffer spans more than one physical page, it must obey the following rules (the figure below illustrates an example):

- The first portion of the buffer must begin at some offset in a page and extend through the end of the page.
- The remaining buffer cannot be allocated in small chunks scattered around memory. For each 4 K chunk beyond the first page, each buffer portion matches to a full 4 K page. The final portion, which may only be large enough to occupy a portion of a page, must start at the top of the page and be contiguous within that page.

The buffer pointer list in the qTD is long enough to support a maximum transfer size of 20 K bytes. This case occurs when all five buffer pointers are used and the first offset is zero. A qTD handles a 16 Kbyte buffer with any starting buffer alignment.

The host controller uses the field *C_Page* field as an index value to determine which buffer pointer in the list should be used to start the current transaction. The host controller uses a different buffer pointer for each physical page of the buffer. This is always true, even if the buffer is physically contiguous.

The host controller must detect when the current transaction spans a page boundary and automatically move to the next available buffer pointer in the page pointer list. The next available pointer is reached by incrementing *C_Page* and pulling the next page pointer from the list. Software must ensure there are sufficient buffer pointers to move the amount of data specified in the *Bytes to Transfer* field.

The following figure illustrates a nominal example of how System software would initialize the buffer pointers list and the *C_Page* field for a transfer size of 16383 bytes. *C_Page* is set to zero. The upper 20-bits of Page 0 references the start of the physical page. *Current Offset* (the lower 12-bits of queue head Dword 7) holds the offset in the page for example 2049 (for example 4096-2047). The remaining page pointers are set to reference the beginning of each subsequent 4 K page.

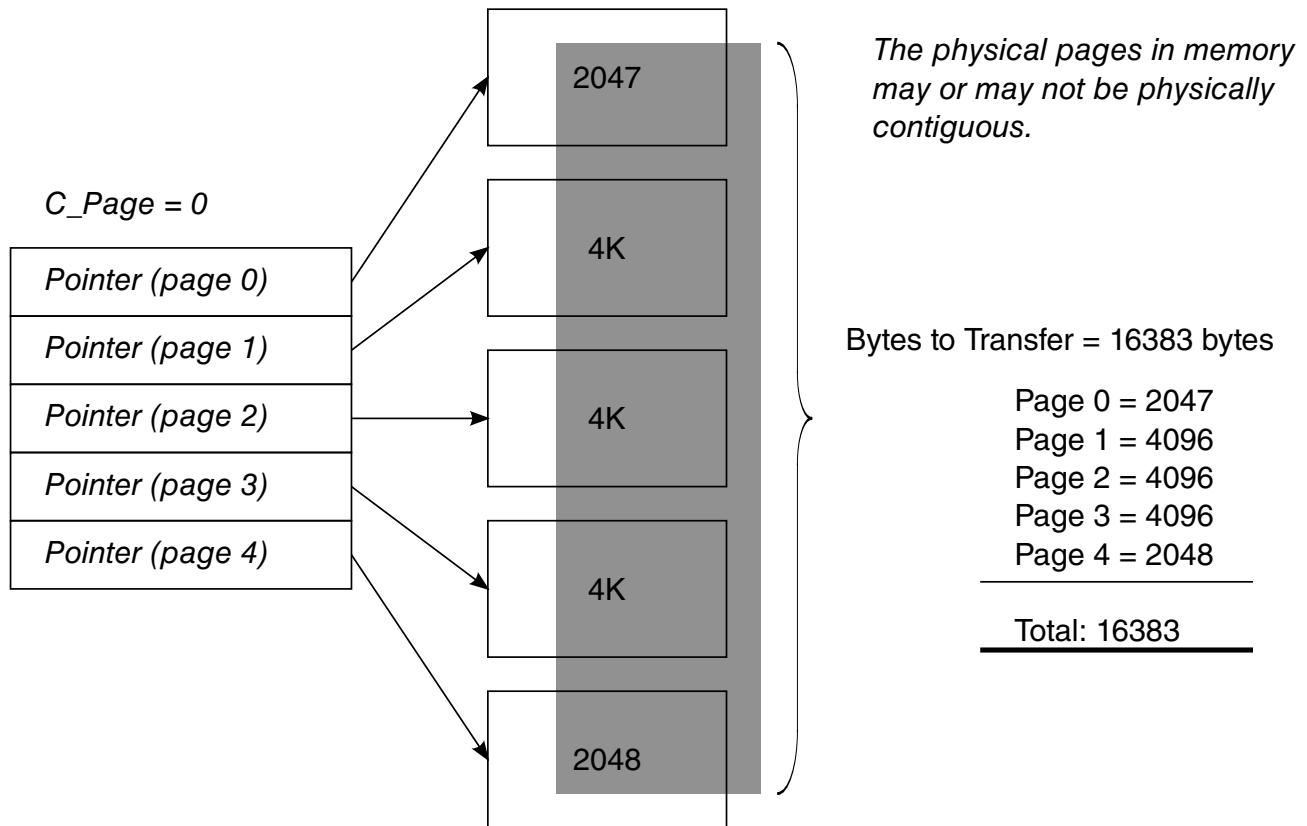

Figure 46-19. Example Mapping of qTD Buffer Pointers to Buffer Pages

For the first transaction on the qTD (assuming a 512-byte transaction), the host controller uses the first buffer pointer (page 0 because *C_Page* is set to zero) and concatenates the *Current Offset* field. The 512 bytes are moved during the transaction, the *Current Offset* and *Total Bytes to Transfer* are adjusted by 512 and written back to the queue head working area.

During the 4th transaction, the host controller needs 511 bytes in page 0 and one byte in page 1. The host controller increments *C_Page* (to 1) and use the page 1 pointer to move the final byte of the transaction. After the 4th transaction, the active page pointer is the page 1 pointer and *Current Offset* has rolled to one, and both are written back to the overlay area. The transactions continue for the rest of the buffer, with the host controller automatically moving to the next page pointer (that is *C_Page*) when necessary. The three conditions for how the host controller handles *C_Page*:

- The current transaction does not span a page boundary. The value of *C_Page* is not adjusted by the host controller.

- The current transaction does span a page boundary. The host controller must detect the page cross condition and advance to the next buffer while streaming data to/from the USB.
- The current transaction completes on a page boundary (that is the last byte moved for the current transaction is the last byte in the page for the current page pointer). The host controller must increment *C_Page* before writing back status for the transaction.

NOTE

The only valid adjustment the host controller may make to *C_Page* is to increment by one.

46.4.3.10.7 Adding Interrupt Queue Heads to the Periodic Schedule

The link path(s) from the periodic frame list to a queue head establishes in which frames a transaction can be executed for the queue head. Queue heads are linked into the periodic schedule so they are polled at the appropriate rate.

System software sets a bit in a queue head's *S-Mask* to indicate which micro-frame within 1 msec period a transaction should be executed for the queue head. Software must ensure that all queue heads in the periodic schedule have *S-Mask* set to a non-zero value. An *S-mask* with zero value in the context of the periodic schedule yields undefined results.

If the desired poll rate is greater than one frame, system software can use a combination of queue head linking and *S-Mask* values to spread interrupts of equal poll rates through the schedule so that the periodic bandwidth is allocated and managed in the most efficient manner possible. Some examples are illustrated in the following table.

Table 46-44. Example Periodic Reference Patterns for Interrupt Transfers with 2ms Poll Rate

Frame # Reference Sequence	Description
0, 2, 4, 6, 8, and so on <i>S-Mask</i> = 01h	A queue head for the <i>bInterval</i> of 2 msec (16 micro-frames) is linked into the periodic schedule so that it is reachable from the periodic frame list locations indicated in the previous column. In addition, the <i>S-Mask</i> field in the queue head is set to 01h, indicating that the transaction for the endpoint should be executed on the bus during micro-frame 0 of the frame.
0, 2, 4, 6, 8, and so on <i>S-Mask</i> = 02h	Another example of a queue head with a <i>bInterval</i> of 2 msec is linked into the periodic frame list at exactly the same interval as the previous example. However, the <i>S-Mask</i> is set to 02h indicating that the transaction for the endpoint should be executed on the bus during micro-frame 1 of the frame.

46.4.3.10.8 Managing Transfer Complete Interrupts from Queue Heads

The host controller sets an interrupt to be signaled at the next interrupt threshold when the completed transfer (qTD) has an *Interrupt on Complete (IOC)* bit set to one, or whenever a transfer (qTD) completes with a short packet.

If system software needs multiple qTDs to complete a client request (that is like a control transfer) the intermediate qTDs do not require interrupts. System software may only need a single interrupt to notify it that the complete buffer has been transferred. System software may set IOC's to occur more frequently. A motivation for this may be that it wants early notification so that interface data structures can be re-used in a timely manner.

46.4.3.11 Ping Control

USB 2.0 defines an addition to the protocol for high-speed devices called Ping. Ping is required for all USB 2.0 High-speed bulk and control endpoints.

Ping is not allowed for a split-transaction stream. This extension to the protocol eliminates the bad side-effects of Naking OUT endpoints. The *Status* field has a *Ping State* bit, which the host controller uses to determine the *next* actual PID it uses in the next transaction to the endpoint (see the table below).

The Ping State bit is only managed by the host controller for queue heads that meet the following criteria:

- Queue head is not an interrupt and
- *EPS* field equals High-Speed and
- *PIDCode* field equals OUT

The following table illustrates the state transition table for the host controller's responsibility for maintaining the PING protocol. Refer to Chapter 8 in the USB Specification Revision 2.0 for detailed description on the Ping protocol.

Table 46-45. Ping Control State Transition Table

Event			
Current	Host	Device	Next
Do Ping	PING	Nak	Do Ping
Do Ping	PING	Ack	Do OUT
Do Ping	PING	XactErr ¹	Do Ping
Do Ping	PING	Stall	N/C ² Do
OUT	OUT	Nak	Do Ping
Do OUT	OUT	Nyet	Do Ping

Table continues on the next page...

Table 46-45. Ping Control State Transition Table (continued)

Do OUT	OUT	Ack	Do OUT
Do OUT	OUT	XactErr ¹	Do Ping
Do OUT	OUT	Stall	N/C ²

1. Transaction Error (XactErr) is any time the host misses the handshake.
2. No transition change required for the Ping State bit. The Stall handshake results in the endpoint being halted (for example Active set to zero and Halt set to one). Software intervention is required to restart queue. 3 A Nyet response to an OUT means that the device has accepted the data, but cannot receive any more at this time. Host must advance the transfer state and additionally, transition the Ping State bit to Do Ping. The Ping State bit has the following encoding:

Table 46-46. Ping State bit Encoding

Value	Meaning
0B	Do OUT The host controller uses an OUT PID during the next bus transaction to this endpoint.
1B	Do Ping The host controller uses a PING PID during the next bus transaction to this endpoint.

The defined ping protocol (see USB 2.0 Specification, Chapter 8) allows the host to be *imprecise* on the initialization of the ping protocol (that is start in *Do OUT* when we don't know whether there is space on the device or not). The host controller manages the *Ping State* bit. System software sets the initial value in the queue head when it initializes a queue head. The host controller preserves the *Ping State* bit across all queue advancements. This means that when a new qTD is written into the queue head overlay area, the previous value of the *Ping State* bit is preserved.

46.4.3.12 Split Transactions

USB 2.0 defines extensions to the bus protocol for managing USB 1.x data streams through USB 2.0 Hubs.

This section describes how the host controller uses the interface data structures to manage data streams with full- and low-speed devices, connected below USB 2.0 hub, utilizing the split transaction protocol.

Refer to USB 2.0 Specification for the complete definition of the split transaction protocol. Full- and Low-speed devices are enumerated identically as high-speed devices, but the transactions to the Full- and Low-speed endpoints use the split-transaction protocol on the high-speed bus. The split transaction protocol is an encapsulation of (or wrapper around) the Full- or Low-speed transaction. The high-speed wrapper portion of the protocol is addressed to the USB 2.0 Hub and Transaction Translator below which the Full- or Low-speed device is attached.

The EHCI interface uses dedicated data structures for managing full-speed isochronous data streams (see [Split Transaction Isochronous Transfer Descriptor \(siTD\)](#)). Control, Bulk and Interrupt are managed using the queuing data structures (see [Queue Head](#)). The interface data structures need to be programmed with the device address and the Transaction Translator number of the USB 2.0 Hub operating as the Low-/Full-speed host controller for this link. The following sections describe the details of how the host controller must process and manage the split transaction protocol.

46.4.3.12.1 Split Transactions for Asynchronous Transfers

A queue head in the asynchronous schedule with an *EPS* field indicating a full-or low-speed device indicates to the host controller that it must use split transactions to stream data for this queue head.

All full-speed bulk and full-, low-speed control are managed through queue heads in the asynchronous schedule.

Software must initialize the queue head with the appropriate device address and port number for the transaction translator that is serving as the full/low-speed host controller for the links connecting the endpoint. Software must also initialize the split transaction state bit (*SplitXState*) to Do-Start-Split. Finally, if the endpoint is a control endpoint, then system software must set the *Control Transfer Type (C)* bit in the queue head to one. If this is not a control transfer type endpoint, the *C* bit must be initialized by software to be zero. This information is used by the host controller to properly set the Endpoint Type (ET) field in the split transaction bus token. When the *C* bit is zero, the split transaction token's ET field is set to indicate a bulk endpoint. When the *C* bit is one, the split transaction token's ET field is set to indicate a control endpoint. Refer to Chapter 8 of USB Specification Revision 2.0 for details.

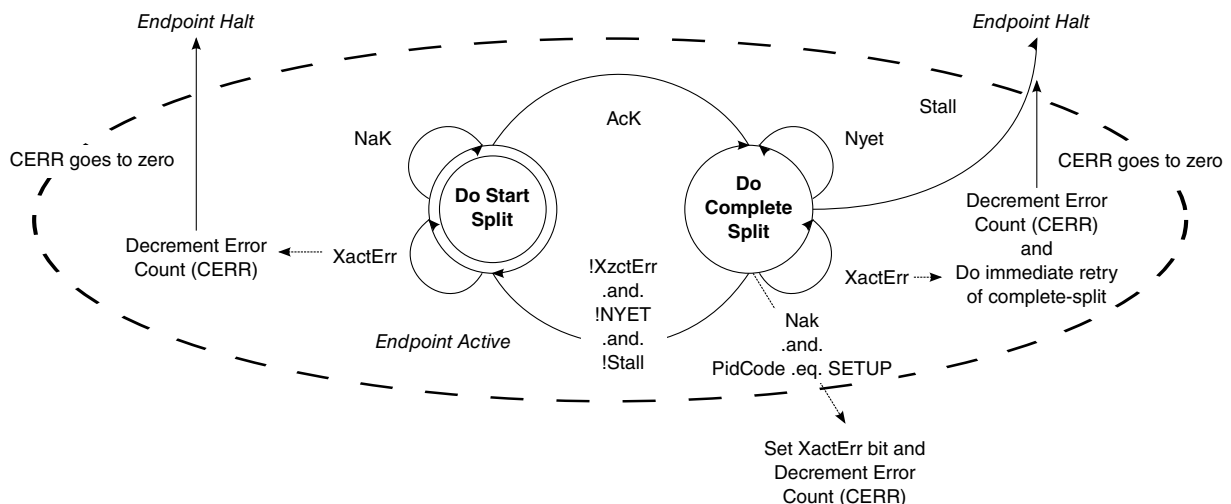

Figure 46-20. Host Controller Asynchronous Schedule Split-Transaction State Machine

46.4.3.12.1.1 Asynchronous - Do Start Split

This is the state which software must initialize a full- or low-speed asynchronous queue head. This state is entered from the Do Complete Split state only after a complete-split transaction receives a valid response from the transaction translator that is not a Nyet handshake.

For queue heads in this state, the host controller executes a start-split transaction to the appropriate transaction translator. If the bus transaction completes without an error and *PidCode* indicates an IN or OUT transaction, then the host controller reloads the error counter (*CErr*). If it is a successful bus transaction and the *PidCode* indicates a SETUP, the host controller does not reload the error counter. If the transaction translator responds with a Nak, the queue head is left in this state, and the host controller proceeds to the next queue head in the asynchronous schedule.

If the host controller times out the transaction (no response, or bad response) the host controller decrements *Cerr* and proceeds to the next queue head in the asynchronous schedule.

46.4.3.12.1.2 Asynchronous - Do Complete Split

This state is entered from the Do Start Split state only after a start-split transaction receives an Ack handshake from the transaction translator.

For queue heads in this state, the host controller executes a complete-split transaction to the appropriate transaction translator. If the transaction translator responds with a Nyet handshake, the queue head is left in this state, the error counter is reset and the host controller proceeds to the next queue head in the asynchronous schedule. When a Nyet handshake is received for a bus transaction where the queue head's *PidCode* indicates an IN or OUT, the host controller reloads the error counter (*CErr*). When a Nyet handshake is received for a complete-split bus transaction where the queue head's *PidCode* indicates a SETUP, the host controller must not adjust the value of *CErr*.

Independent of *PIDCode*, the following responses have the effects:

- Transaction Error (XactErr). Timeout or data CRC failure, and so on. The error counter (*Cerr*) is decremented by one and the complete split transaction is *immediately* retried (if possible). If there is not enough time in the micro-frame to execute the retry, the host controller **MUST** ensure that the next time the host controller begins executing from the Asynchronous schedule, it must begin executing from this queue head. If another start-split (for some other endpoint) is sent to the transaction translator before the complete-split is really completed, the transaction translator could dump the results (which were never delivered to the host). This is why the core specification states the retries must be immediate. A method to

accomplish this behavior is to not advance the asynchronous schedule. When the host controller returns to the asynchronous schedule in the next micro-frame, the first transaction from the schedule is the retry for this endpoint.

If *Cerr* went to zero, the host controller must halt the queue.

- **NAK.** The target endpoint Nak'd the full- or low-speed transaction. The state of the transfer is not advanced and the state is exited. If the *PidCode* is a SETUP, then the Nak response is a protocol error. The *XactErr* status bit is set to one and the *CErr* field is decremented.
- **STALL.** The target endpoint responded with a STALL handshake. The host controller sets the *halt* bit in the status byte, retires the qTD but does not attempt to advance the queue.

If the *PidCode* indicates an IN, then any of following responses are expected:

- **DATA0/1.** On reception of data, the host controller ensures the PID matches the expected data toggle and checks CRC. If the packet is *good*, the host controller advances the state of the transfer, for example move the data pointer by the number of bytes received, decrement *BytesToTransfer* field by the number of bytes received, and toggle the *dt* bit. The host controller then exit this state. The response and advancement of transfer may trigger other processing events, such as retirement of the qTD and advancement of the queue.

If the data sequence PID does not match the expected, the data is ignored, the transfer state is not advanced and this state is exited. If the *PidCode* indicates an OUT/SETUP, then any of following responses are expected:

- **ACK.** The target endpoint accepted the data, so the host controller must advance the state of the transfer. The *Current Offset* field is incremented by *Maximum Packet Length* or *Bytes to Transfer*, whichever is less. The field *Bytes To Transfer* is decremented by the same amount and the data toggle bit (*dt*) is toggled. The host controller then exit this state.
- Advancing the transfer state may cause other processing events such as retirement of the qTD and advancement of the queue (see [Managing Control/Bulk/Interrupt Transfers through Queue Heads](#)).

46.4.3.12.2 Split Transaction Interrupt

Split-transaction Interrupt-IN/OUT endpoints are managed through the same data structures used for high-speed interrupt endpoints. They both co-exist in the periodic schedule.

Queue heads/qTDs offer the set of features required for reliable data delivery, which is characteristic to interrupt transfer types. The split-transaction protocol is managed completely within this defined functional transfer framework. For example, for a high-speed endpoint, the host controller visits a queue head, execute a high-speed transaction (if criteria are met) and advance the transfer state (or not) depending on the results of the entire transaction. For low- and full-speed endpoints, the details of the *execution* phase are different (that is takes more than one bus transaction to complete), but the remainder of the operational framework is intact. This means that the transfer advancement, and so on, occurs as defined in [Managing Control/Bulk/Interrupt Transfers through Queue Heads](#), but only occurs on the completion of a split transaction.

46.4.3.12.2.1 Split Transaction Scheduling Mechanisms for Interrupt

Full- and low-speed Interrupt queue heads have an *EPS* field indicating full- or low-speed and have a non-zero *S-mask* field.

The host controller can detect this combination of parameters and assume the endpoint is a periodic endpoint. Low- and full-speed interrupt queue heads require the use of the split transaction protocol. The host controller sets the Endpoint Type (ET) field in the split token to indicate the transaction is an interrupt. These transactions are managed through a transaction translator's periodic pipeline. Software should not set these fields to indicate the queue head is an interrupt unless the queue head is used in the periodic schedule.

System software manages the per/transaction translator periodic pipeline by budgeting and scheduling exactly during which micro-frames the start-splits and complete-splits for each endpoint occurs. The characteristics of the transaction translator are such that the high-speed transaction protocol must execute during explicit micro-frames, or the data or response information in the pipeline is lost.

The following figure illustrates the general scheduling boundary conditions that are supported by the EHCI periodic schedule and queue head data structure. The S and ^CX labels indicate micro-frames where software can schedule start-splits and complete splits (respectively).

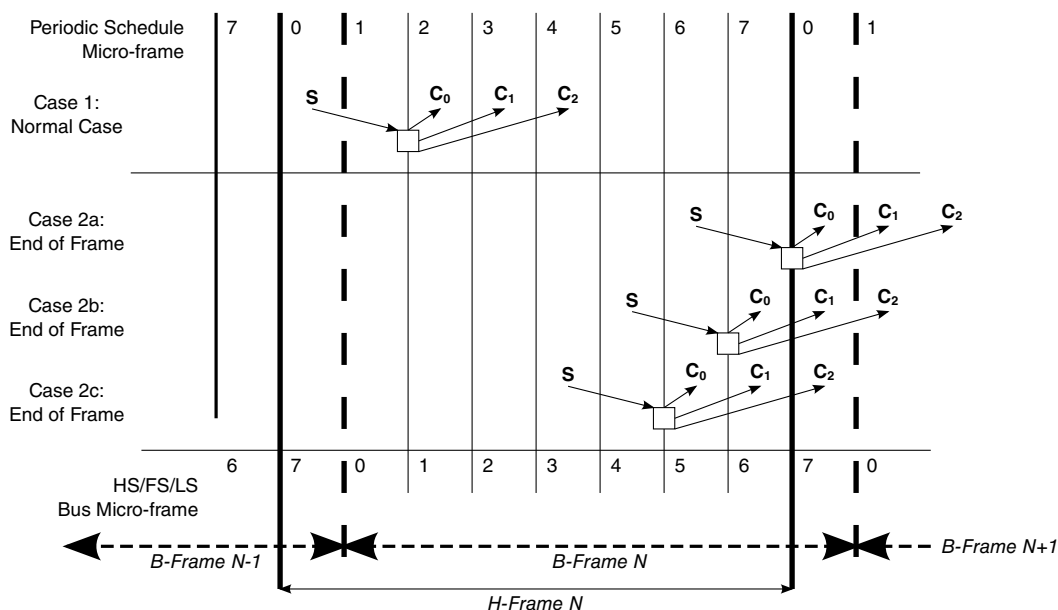

Figure 46-21. Split Transaction, Interrupt Scheduling Boundary Conditions

The scheduling cases are:

- Case 1: The normal scheduling case is where the entire split transaction is completely bounded by a frame (*H-Frame* in this case).
- Case 2a through Case 2c: The USB 2.0 Hub pipeline rules states clearly, when and how many complete-splits must be scheduled to account for earliest to latest execution on the full/low-speed link. The complete-splits may span the *H-Frame* boundary when the start-split is in micro-frame 4 or later. When this occurs, the *H-Frame* to *B-Frame* alignment requires that the queue head be reachable from consecutive periodic frame list locations. System software cannot build an efficient schedule that satisfies this requirement unless it uses FSTNs.

The figure below illustrates the general layout of the periodic schedule.

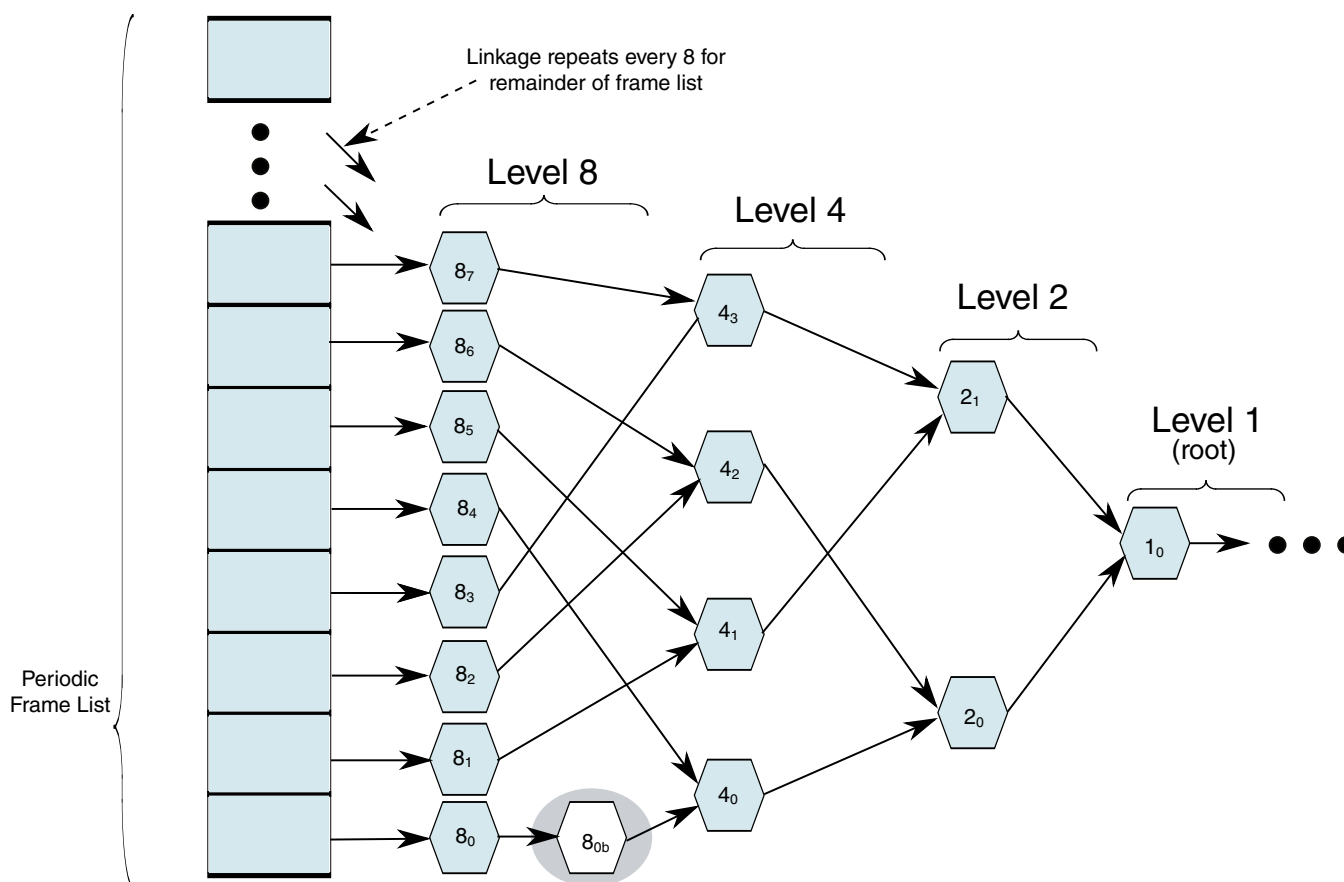

Figure 46-22. General Structure of EHCI Periodic Schedule Utilizing Interrupt Spreading

The periodic frame list is effectively the leaf level a binary tree, which is always traversed leaf to root. Each level in the tree corresponds to a 2^N poll rate. Software can efficiently manage periodic bandwidth on the USB by *spreading* interrupt queue heads that have the same poll rate requirement across all the available paths from the frame list. For example, system software can schedule eight poll rate 8 queue heads and account for them once in the high-speed bus bandwidth allocation.

When an endpoint is allocated an execution footprint that spans a frame boundary, the queue head for the endpoint must be reachable from consecutive locations in the frame list. An example would be if 8_{0b} where such an endpoint. Without additional support on the interface, to get 8_{0b} reachable at the correct time, software would have to link 8₁ to 8_{0b}. It would then have to move 4₁ and everything linked after into the same path as 4₀. This upsets the integrity of the binary tree and disallows the use of the spreading technique.

FSTN data structures are used to preserve the integrity of the binary-tree structure and enable the use of the spreading technique. [Host Controller Operational Model for FSTNs](#) defines the hardware and software operational model requirements for using FSTNs.

The following queue head fields are initialized by system software to instruct the host controller when to execute portions of the split-transaction protocol:

- *SplitXState*. This is single bit residing in the *Status* field of a queue head (see [Table 46-23](#)). This bit is used to track the current state of the split transaction.
- *Frame S-mask*. This is a bit-field where-in system software sets a bit corresponding to the micro-frame (within an *H-Frame*) that the host controller should execute a start-split transaction. This is always qualified by the value of the *SplitXState* bit in the *Status* field of the queue head. For example, referring to [Figure 46-21](#), case one, the *S-mask* would have a value of 00000001b indicating that if the queue head is traversed by the host controller, and the *SplitXState* indicates Do_Start, and the current micro-frame as indicated by FRINDEX[2:0] is 0, then execute a start-split transaction.
- *Frame C-mask*. This is a bit-field where system software sets one or more bits corresponding to the micro-frames (within an *H-Frame*) that the host controller should execute complete-split transactions. The interpretation of this field is always qualified by the value of the *SplitXState* bit in the *Status* field of the queue head. For example, referring to [Figure 46-21](#), case one, the *C-mask* would have a value of 00011100b indicating that if the queue head is traversed by the host controller, and the *SplitXState* indicates Do_Complete, and the current micro-frame as indicated by FRINDEX[2:0] is 2, 3, or 4, then execute a complete-split transaction. It is software's responsibility to ensure that the translation between *H-Frames* and *B-Frames* is correctly performed when setting bits in *S-mask* and *C-mask*

46.4.3.12.2.2 Host Controller Operational Model for FSTNs

The FSTN data structure is used to manage Low/Full-speed interrupt queue heads that need to be reached from consecutive frame list locations (that is boundary cases 2a through 2c).

An FSTN is essentially a *back pointer*, similar in intent to the back pointer field in the siTD data structure (see [siTD Back Link Pointer](#)).

This feature provides software a simple primitive to save a schedule position, redirect the host controller to traverse the necessary queue heads in the previous frame, then restore the original schedule position and complete normal traversal.

The four components to the use of FSTNs:

- FSTN data structure.
- A *Save Place* indicator. This is always an FSTN with its *Back Path Link Pointer.T-bit* set to zero.

- A *Restore* indicator. This is always an FSTN with its *Back Path Link Pointer.T-bit* set to one.
- Host controller FSTN traversal rules.

When the host controller encounters an FSTN during micro-frames 2 through 7 it simply follows the node's *Normal Path Link Pointer* to access the next schedule data structure.

NOTE

The FSTN's *Normal Path Link Pointer.T-bit* may set to one, which the host controller must interpret as the end of periodic list mark.

When the host controller encounters a *Save-Place* FSTN in micro-frames 0 or 1, it saves the value of the *Normal Path Link Pointer* and set an internal flag indicating that it is executing in *Recovery Path* mode. *Recovery Path* mode modifies the host controller's rules for how it traverses the schedule and limits which data structures is considered for execution of bus transactions. The host controller continues executing in *Recovery Path* mode until it encounters a *Restore* FSTN or it determines that it has reached the end of the micro-frame (see details in the list below).

The rules for schedule traversal and limited execution while in *Recovery Path* mode are:

- Always follow the *Normal Path Link Pointer* when it encounters an FSTN that is a *Save-Place* indicator. The host controller must not recursively follow *Save-Place* FSTNs. Therefore, while executing in *Recovery Path* mode, it must never follow an FSTN's *Back Path Link Pointer*.
- Do not process an siTD or, iTD data structure. Simply follow its *Next Link Pointer*.
- Do not process a QH (Queue Head) whose *EPS* field indicates a high-speed device. Simply follow its *Horizontal Link Pointer*.
- When a QH's *EPS* field indicates a Full/Low-speed device, the host controller considers only it for execution if its *SplitXState* is DoComplete (note: this applies whether the *PID Code* indicates an IN or an OUT). See [Execute Transaction](#) and [Tracking Split Transaction Progress for Interrupt Transfers](#) for a complete list of additional conditions that must be met in general for the host controller to issue a bus transaction.
 - The host controller must not execute a Start-split transaction while executing in *Recovery Path* mode. See [Periodic Isochronous - Do Complete Split](#) for special handling when in *Recovery Path* mode.
- Stop traversing the *recovery path* when it encounters an FSTN that is a *Restore* indicator. The host controller unconditionally uses the saved value of the *Save-Place* FSTN's *Normal Path Link Pointer* when returning to the normal path traversal. The

host controller must clear the context of executing a *Recovery Path* when it restores schedule traversal to the *Save-Place* FSTN's *Normal Path Link Pointer*.

- If the host controller determines that there is not enough time left in the micro-frame to complete processing of the periodic schedule, it abandons traversal of the recovery path, and clears the context of executing a recovery path. The result is that at the start of the next consecutive micro-frame, the host controller starts traversal at the frame list.

An example traversal of a periodic schedule that includes FSTNs is illustrated in the following figure.

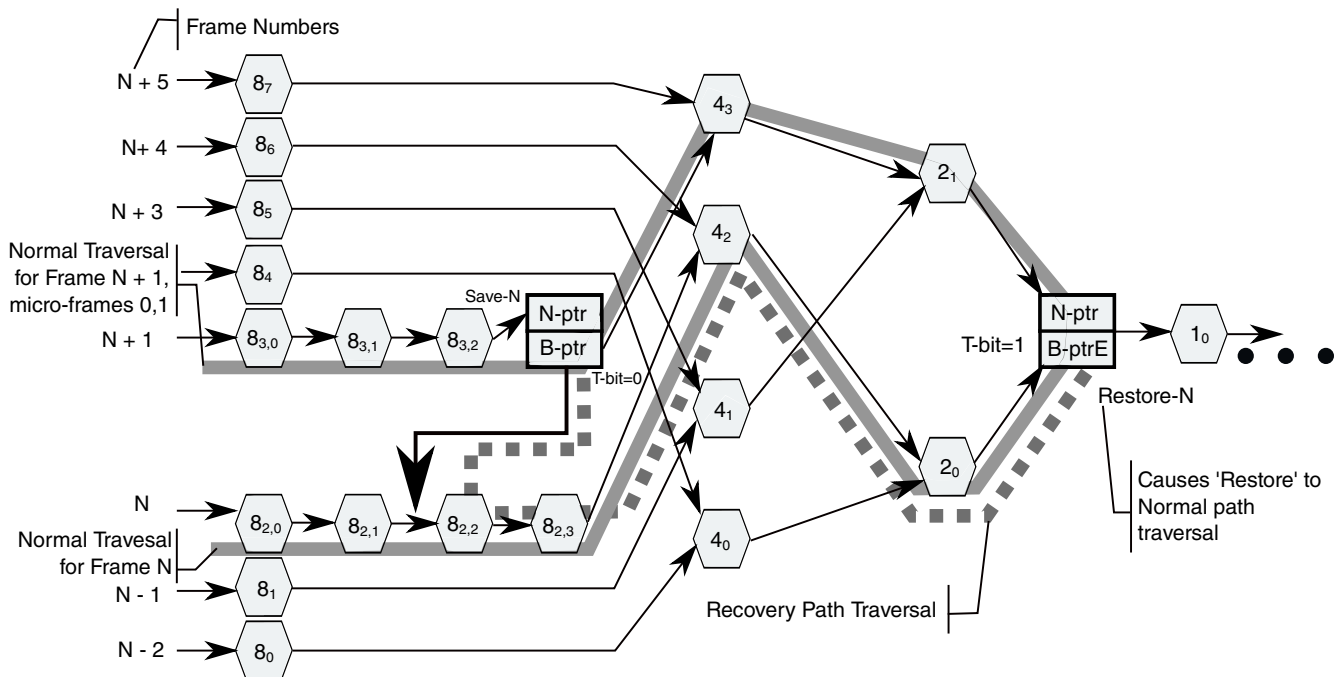

Figure 46-23. Example Host Controller Traversal of Recovery Path via FSTNs

In frame N+1 (micro-frames 0 and 1), when the host controller encounters Save-Path FSTN (Save-N), it observes that Save-N.Back Path Link Pointer.T-bit is zero (definition of a Save-Path indicator). The host controller saves the value of Save-N.Normal Path Link Pointer and follows Save-N.Back Path Link Pointer. At the same time, it sets an internal flag indicating that it is now in *Recovery Path* mode (the recovery path is annotated in the figure above with a large dashed line). The host controller continues traversing data structures on the recovery path and executing only those bus transactions as noted above, on the recovery path until it reaches Restore FSTN (Restore-N). Restore-N.Back Path Link Pointer.T-bit is set to one (definition of a Restore indicator), so the host controller exits *Recovery Path* mode by clearing the internal *Recovery Path* mode flag and commences (restores) schedule traversal using the saved value of the *Save-Place* FSTN's *Normal Path Link Pointer* (for example Save-N.Normal Path Link Pointer). The nodes traversed during these micro-frames include: {83,0, 83,1, 83,2, Save-A, 82,2, 82,3, 42,

2_0 , Restore-N, 4_3 , 2_1 , Restore-N, $1_0 \dots$ }. The nodes on the recovery-path are in bold. In frame N (micro-frames 0-7), for this example, the host controller traverses all of the schedule data structures utilizing the *Normal Path Link Pointers* in any FSTNs it encounters. This is because the host controller has not yet encountered a *Save-Place* FSTN so it not executing in *Recovery Path* mode. When it encounters the *Restore* FSTN, (Restore-N), during micro-frames 0 and 1, it uses Restore-N.Normal Path Link Pointer to traverse to the next data structure (that is normal schedule traversal). This is because the host controller must use a Restore FSTN's *Normal Path Link Pointer* when not executing in a *Recovery-Path* mode. The nodes traversed during frame N include: $\{8_{2,0}, 8_{2,1}, 8_{2,2}, 8_{2,3}, 4_2, 2_0, \text{Restore-N}, 1_0 \dots\}$.

In frame N+1 (micro-frames 2-7), when the host controller encounters Save-Path FSTN Save-N, it unconditionally follows Save-N.Normal Path Link Pointer. The nodes traversed during these micro-frames include: $\{8_{3,0}, 8_{3,1}, 8_{3,2}, \text{Save-A}, 4_3, 2_1, \text{Restore-N}, 1_0 \dots\}$.

46.4.3.12.2.3 Software Operational Model for FSTNs

Software must create a consistent, coherent schedule for the host controller to traverse.

When using FSTNs, system software must adhere to the following rules:

- Each *Save-Place* indicator requires a matching *Restore* indicator.
 - The *Save-Place* indicator is an FSTN with a valid *Back Path Link Pointer* and *T-bit* equal to zero.
 - *Back Path Link Pointer.Type* field must be set to indicate the referenced data structure is a queue head. The *Restore* indicator is an FSTN with its *Back Path Link Pointer.T-bit* set to one.
 - A *Restore* FSTN may be matched to one or more *Save-Place* FSTNs. For example, if the schedule includes a poll-rate 1 level, then system software only needs to place a *Restore* FSTN at the beginning of this list in order to match all possible *Save-Place* FSTNs.
- If the schedule does not have elements linked at a poll-rate level of one, and one or more *Save-Place* FSTNs are used, then System Software must ensure the *Restore* FSTN's *Normal Path Link Pointer's T-bit* is set to one, as this is used to mark the end of the periodic list.
- When the schedule does have elements linked at a poll rate level of one, a *Restore* FSTN must be the first data structure on the poll rate one list. All traversal paths from the frame list converge on the poll-rate one list. System software must ensure that *Recovery Path* mode is exited before the host controller is allowed to traverse the poll rate level one list.
- A *Save-Place* FSTN's *Back Path Link Pointer* must reference a queue head data structure. The referenced queue head must be reachable from the previous frame list

location. In other words, if the *Save-Place* FSTN is reachable from frame list offset N, then the FSTN's *Back Path Link Pointer* must reference a queue head that is reachable from frame list offset N-1.

Software should make the schedule as efficient as possible. What this means in this context is that software should have no more than one *Save-Place* FSTN reachable in any single frame. Note there is times when two (or more, depending on the implementation) could exist as full/low-speed footprints change with bandwidth adjustments. This could occur, for example when a bandwidth re-balance causes system software to move the *Save-Place* FSTN from one poll rate level to another. During the transition, software must preserve the integrity of the previous schedule until the new schedule is in place.

46.4.3.12.2.4 Tracking Split Transaction Progress for Interrupt Transfers

To correctly maintain the data stream, the host controller must be able to detect and report errors where data is lost.

For interrupt-IN transfers, data is lost when it makes it into the USB 2.0 hub, but the USB 2.0 host system is unable to get it from the USB 2.0 Hub and into the system before it expires from the transaction translator pipeline.

When a lost data condition is detected, the queue must be halted, thus signaling system software to recover from the error. A data-loss condition exists whenever a start-split is issued, accepted and successfully executed by the USB 2.0 Hub, but the complete-splits get unrecoverable errors on the high-speed link, or the complete-splits do not occur at the correct times. One reason complete-splits might not occur at the right time would be due to host-induced system hold-offs that cause the host controller to miss bus transactions because it cannot get timely access to the schedule in system memory.

The same condition can occur for an interrupt-OUT, but the result is not an endpoint halt condition, but rather effects only the progress of the transfer. The queue head has the following fields to track the progress of each split transaction. These fields are used to keep incremental state about which (and when) portions have been executed.

- *C-prog-mask*. This is an eight-bit bit-vector where the host controller keeps track of which complete-splits have been executed. Due to the nature of the Transaction Translator periodic pipeline, the complete-splits need to be executed in-order. The host controller needs to detect when the complete-splits have not been executed in order. This can only occur due to system hold-offs where the host controller cannot get to the memory-based schedule. *C-prog-mask* is a simple bit-vector that the host controller sets one of the *C-prog-mask* bits for each complete-split executed. The bit position is determined by the micro-frame number in which the complete-split was executed. The host controller always checks *C-prog-mask* before executing a

complete-split transaction. If the previous complete-splits have not been executed then it means one (or more) have been skipped and data has potentially been lost.

- *FrameTag*. This field is used by the host controller during the complete-split portion of the split transaction to tag the queue head with the frame number (*H-Frame* number) when the next complete split must be executed.
- *S-bytes*. This field can be used to store the number of data payload bytes sent during the start-split (if the transaction was an OUT). The *S-bytes* field must be used to accumulate the data payload bytes received during the complete-splits (for an IN).

46.4.3.12.2.5 Split Transaction Execution State Machine for Interrupt

In the following presentation, all references to micro-frame are in the context of a micro-frame within an *H-Frame*.

As with asynchronous Full- and Low-speed endpoints, a split-transaction state machine is used to manage the split transaction sequence.

Aside from the fields defined in the queue head for scheduling and tracking the split transaction, the host controller calculates one internal mechanism that is also used to manage the split transaction. The internal calculated mechanism is:

- *cMicroFrameBit* is a single-bit encoding of the current micro-frame number. It is an eight-bit value calculated by the host controller at the beginning of every micro-frame. It is calculated from the three least significant bits of the *FRINDEX* register (that is, $cMicroFrameBit = (1 \text{ shifted-left}(FRINDEX[2:0]))$). The *cMicroFrameBit* has at most one bit asserted, which always corresponds to the current micro-frame number. For example, if the current micro-frame is 0, then *cMicroFrameBit* will equal 00000001b. The variable *cMicroFrameBit* is used to compare against the *S-mask* and *C-mask* fields to determine whether the queue head is marked for a start- or complete-split transaction for the current micro-frame.

The following figure illustrates the state machine for managing a complete interrupt split transaction. There are two phases to each split transaction. The first is a single start-split transaction, which occurs when the *SplitXState* is at *Do_Start* and the single bit in *cMicroFrameBit* has a corresponding bit active in *QH.S-mask*. The transaction translator does not acknowledge the receipt of the periodic start-split, so the host controller unconditionally transitions the state to *Do_Complete*. Due to the available jitter in the transaction translator pipeline, there will be more than one complete-split transaction scheduled by software for the *Do_Complete* state. This translates simply to the fact that there are multiple bits set to a one in the *QH.C-mask* field.

The host controller keeps the queue head in the *Do_Complete* state until the split transaction is complete (see definition below), or an error condition triggers the *three-strikes-rule* (for example, after the host tries the same transaction three times, and each

encounters an error, the host controller will stop retrying the bus transaction and halt the endpoint, thus requiring system software to detect the condition and perform system-dependent recovery).

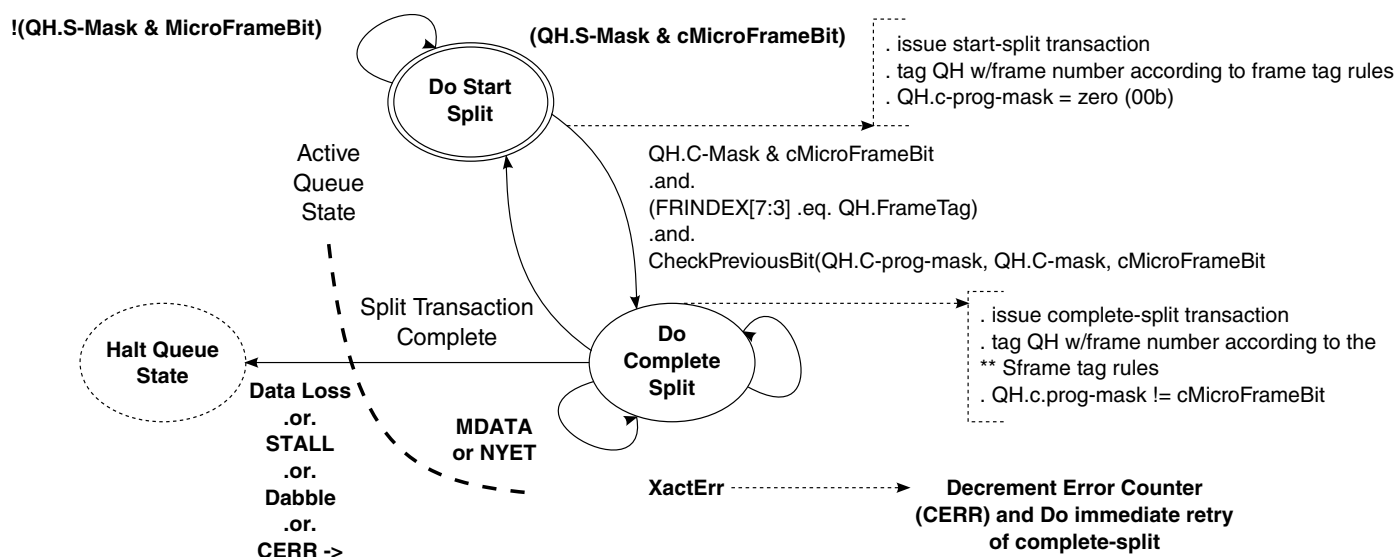

Figure 46-24. Split Transaction State Machine for Interrupt

See Previous Section for the frame tag management rules.

Periodic Interrupt - Do Start Split

This is the state software must initialize a full- or low-speed interrupt queue head *StartXState* bit. This state is entered from the Do_Complete Split state only after the split transaction is complete. This occurs when one of the following events occur: The transaction translator responds to a complete-split transaction with one of the following:

- **NAK.** A NAK response is a propagation of the full- or low-speed endpoint's NAK response.
- **ACK.** An ACK response is a propagation of the full- or low-speed endpoint's ACK response. Only occurs on an OUT endpoint.
- **DATA 0/1.** Only occurs for INs. Indicates that this is the last of the data from the endpoint for this split transaction.
- **ERR.** The transaction on the low-/full-speed link below the transaction translator had a failure (for example, timeout, bad CRC, etc.).
- **NYET (and Last).** The host controller issued the last complete-split and the transaction translator responded with a NYET handshake. This means that the start-split was not correctly received by the transaction translator, so it never executed a transaction to the full- or low-speed endpoint, see Section [Periodic Isochronous - Do Complete Split](#) for the definition of 'Last'.

Each time the host controller visits a queue head in this state (once within the Execute Transaction state), it performs the following test to determine whether to execute a start-split.

- *QH.S-mask* is bit-wise anded with *cMicroFrameBit*.

If the result is non-zero, then the host controller will issue a start-split transaction. If the *PIDCode* field indicates an IN transaction, the host controller must zero-out the *QH.S-bytes* field. After the split-transaction has been executed, the host controller sets up state in the queue head to track the progress of the complete-split phase of the split transaction. Specifically, it records the expected frame number into *QH.FrameTag* field (see Section), set *C-prog-mask* to zero (00h), and exits this state. Note that the host controller must not adjust the value of *CErr* as a result of completion of a start-split transaction.

Periodic Interrupt - Do Complete Split

This state is entered unconditionally from the Do Start Split state after a start-split transaction is executed on the bus. Each time the host controller visits a queue head in this state (once within the Execute Transaction state), it checks to determine whether a complete-split transaction should be executed now.

There are four tests to determine whether a complete-split transaction should be executed.

- Test A. *cMicroFrameBit* is bit-wise anded with *QH.C-mask* field. A non-zero result indicates that software scheduled a complete-split for this endpoint, during this micro-frame.
- Test B. *QH.FrameTag* is compared with the current contents of *FRINDEX[7:3]*. An equal indicates a match.
- Test C. The complete-split progress bit vector is checked to determine whether the previous bit is set, indicating that the previous complete-split was appropriately executed. An example algorithm for this test is provided below:

```
Algorithm Boolean CheckPreviousBit(QH.C-prog-mask, QH.C-mask, cMicroFrameBit)
Begin
-- Return values:
-- TRUE - no error
-- FALSE - error
--
Boolean rvalue = TRUE;
previousBit = cMicroframeBit logical-rotate-right(1)
-- Bit-wise anding previousBit with C-mask indicates
-- whether there was an intent
-- to send a complete split in the previous micro-frame. So,
-- if the
-- 'previous bit' is set in C-mask, check C-prog-mask to
-- make sure it
-- happened.
If (previousBit bitAND QH.C-mask) then
    If not(previousBit bitAND QH.C-prog-mask) then
        rvalue = FALSE;
    End if
End If
-- If the C-prog-mask already has a one in this bit position,
```

```

-- then an aliasing
-- error has occurred. It will probably get caught by the
-- FrameTag Test, but
-- at any rate it is an error condition that as detectable here
-- should not allow
-- a transaction to be executed.
If (cMicroFrameBit bitAND QH.C-prog-mask) then
    rvalue = FALSE;
End if
return (rvalue)
End Algorithm

```

- Test D. Check to see if a start-split should be executed in this micro-frame. Note this is the same test performed in the Do Start Split state (see Section [Periodic Isochronous - Do Start Split](#)). Whenever it evaluates to TRUE and the controller is NOT processing in the context of a *Recovery Path* mode, it means a start-split should occur in this micro-frame. Test D and Test A evaluating to TRUE at the same time is a system software error. Behavior is undefined.

If (A .and. B .and. C .and. not(D)) then the host controller will execute a complete-split transaction. When the host controller commits to executing the complete-split transaction, it updates *QH.C-prog-mask* by bit-ORing with *cMicroFrameBit*. On completion of the complete-split transaction, the host controller records the result of the transaction in the queue head and sets *QH.FrameTag* to the expected *H-Frame* number (see Section). The effect to the state of the queue head and thus the state of the transfer depends on the response by the transaction translator to the complete-split transaction. The following responses have the effects (note that any responses that result in decrementing of the *CErr* will result in the queue head being halted by the host controller if the result of the decrement is zero):

- NYET (and Last). On each NYET response, the host controller checks to determine whether this is the last complete-split for this split transaction. Last is defined in this context as the condition where all of the scheduled complete-splits have been executed. If it is the last complete-split (with a NYET response), then the transfer state of the queue head is not advanced (never received any data) and this state exited. The transaction translator must have responded to all the complete-splits with NYETs, meaning that the start-split issued by the host controller was not received. The start-split should be retried at the next poll period.
- The test for whether this is the Last complete split can be performed by XOR *QH.C-mask* with *QH.C-prog-mask*. If the result is all zeros then all complete-splits have been executed. When this condition occurs, the *XactErr* status bit is set to a one and the *CErr* field is decremented.
- NYET (and not Last). See above description for testing for Last. The complete-split transaction received a NYET response from the transaction translator. Do not update any transfer state (except for *C-prog-mask* and *FrameTag*) and stay in this state. The host controller must not adjust *CErr* on this response.

- Transaction Error (XactErr). Timeout, data CRC failure, etc. The *CErr* field is decremented and the *XactErr* bit in the *Status* field is set to a one. The complete split transaction is *immediately* retried (if *CErr* is non-zero). If there is not enough time in the micro-frame to complete the retry and the endpoint is an IN, or *CErr* is decremented to a zero from a one, the queue is halted. If there is not enough time in the micro-frame to complete the retry and the endpoint is an OUT and *CErr* is not zero, then this state is exited (that is, return to Do Start Split). This results in a retry of the entire OUT split transaction, at the next poll period. Refer to Chapter 11 Hubs (specifically the section full- and low-speed Interrupts) in the USB Specification Revision 2.0 for detailed requirements on why these errors must be immediately retried.
- ACK. This can only occur if the target endpoint is an OUT. The target endpoint ACK'd the data and this response is a propagation of the endpoint ACK up to the host controller. The host controller must advance the state of the transfer. The *Current Offset* field is incremented by *Maximum Packet Length* or *Bytes to Transfer*, whichever is less. The field *Bytes To Transfer* is decremented by the same amount. And the data toggle bit (*dt*) is toggled. The host controller will then exit this state for this queue head. The host controller must reload *CErr* with maximum value on this response. Advancing the transfer state may cause other process events such as retirement of the qTD and advancement of the queue (see Section [Managing Control/Bulk/Interrupt Transfers through Queue Heads](#)).
- MDATA. This response will only occur for an IN endpoint. The transaction translator responded with zero or more bytes of data and an MDATA PID. The incremental number of bytes received is accumulated in *QH.S-bytes*. The host controller must not adjust *CErr* on this response.
- DATA0/1. This response may only occur for an IN endpoint. The number of bytes received is added to the accumulated byte count in *QH.S-bytes*. The state of the transfer is advanced by the result and the host controller will exit this state for this queue head.
- Advancing the transfer state may cause other processing events such as retirement of the qTD and advancement of the queue (see Section [Managing Control/Bulk/Interrupt Transfers through Queue Heads](#)).
- If the data sequence PID does not match the expected, the entirety of the data received in this split transaction is ignored, the transfer state is not advanced and this state is exited.
- NAK. The target endpoint Nak'd the full- or low-speed transaction. The state of the transfer is not advanced, and this state is exited. The host controller must reload *CErr* with maximum value on this response.

- **ERR.** There was an error during the full- or low-speed transaction. The ERR status bit is set to a one, *Cerr* is decremented, the state of the transfer is not advanced, and this state is exited.
- **STALL.** The queue is halted (an exit condition of the Execute Transaction state). The status field bits: *Active* bit is set to zero and the *Halted* bit is set to a one and the qTD is retired. Responses which are not enumerated in the list or which are received out of sequence are illegal and may result in undefined host controller behavior. The other possible combinations of tests A, B, C, and D may indicate that data or response was lost. The table below lists the possible combinations and the appropriate action.

Table 46-47. Interrupt IN/OUT Do Complete Split State Execution Criteria

Condition	Action	Description
not(A) not(D)	Ignore QHD	Neither a start nor complete-split is scheduled for the current micro-frame. Host controller should continue walking the schedule.
A not(C)	If PIDCode = IN Halt QHD If PIDCode = OUT Retry start-split	Progress bit check failed. These means a complete-split has been missed. There is the possibility of lost data. If <i>PIDCode</i> is an IN, then the Queue head must be halted. If <i>PIDCode</i> is an OUT, then the transfer state is not advanced and the state exited (for example, start-split is retried). This is a host-induced error and does not effect <i>CERR</i> . In either case, set the <i>Missed Micro-frame</i> bit in the status field to a one.
A not(B) C	If PIDCode = IN Halt QHD If PIDCode = OUT Retry start-split	<i>QH.FrameTag</i> test failed. This means that exactly one or more <i>H-Frames</i> have been skipped. This means complete-splits and have missed. There is the possibility of lost data. If <i>PIDCode</i> is an IN, then the Queue head must be halted. If <i>PIDCode</i> is an OUT, then the transfer state is not advanced and the state exited (for example, start-split is retried). This is a host-induced error and does not effect <i>CERR</i> . In either case, set the <i>Missed Micro-frame</i> bit in the status field to a one.
A B C not(D)	Execute complete-split	This is the non-error case where the host controller executes a complete-split transaction.
D	If PIDCode = IN Halt QHD If PIDCode = OUT Retry start-split	This is a degenerate case where the start-split was issued, but all of the complete-splits were skipped and all possible intervening opportunities to detect the missed data failed to fire. If <i>PIDCode</i> is an IN, then the Queue head must be halted. If <i>PIDCode</i> is an OUT, then the transfer state is not advanced and the state exited (for example, start-split is retried). This is a host-induced error and does not effect <i>CERR</i> . In either case, set the <i>Missed Micro-frame</i> bit in the status field to a one. Note: When executing in the context of a <i>Recovery Path</i> mode, the host controller is allowed to process the queue head and take the actions indicated above, or it may wait until the queue head is visited in the

Table 46-47. Interrupt IN/OUT Do Complete Split State Execution Criteria

		normal processing mode. Regardless, the host controller must not execute a start-split in the context of a executing in a <i>Recovery Path</i> mode.
--	--	--

Managing QH.FrameTag Field

The *QH.FrameTag* field in a queue head is completely managed by the host controller. The rules for setting *QH.FrameTag* are simple:

- Rule 1: If transitioning from Do Start Split to Do Complete Split and the current value of *FRINDEX*[2:0] is 6 *QH.FrameTag* is set to *FRINDEX*[7:3] + 1. This accommodates split transactions whose start-split and complete-splits are in different *H-Frames* (case 2a, see [Figure 46-21](#)).
- Rule 2: If the current value of *FRINDEX*[2:0] is 7, *QH.FrameTag* is set to *FRINDEX*[7:3] + 1. This accommodates staying in Do Complete Split for cases 2a, 2b, and 2c ([Figure 46-21](#)).
- Rule 3: If transitioning from Do_Start Split to Do Complete Split and the current value of *FRINDEX*[2:0] is not 6, or currently in Do Complete Split and the current value of (*FRINDEX*[2:0]) is not 7, *FrameTag* is set to *FRINDEX*[7:3]. This accommodates all other cases ([Figure 46-21](#)).

46.4.3.12.2.6 Rebalancing the periodic schedule

System software must occasionally adjust a periodic queue head's S-mask and C-mask fields during operation.

This need occurs when adjustments to the periodic schedule create a new bandwidth budget and one or more queue head's are assigned new execution footprints (that is, new S-mask and C-mask values).

It is imperative that System software must not update these masks to new values in the midst of a split transaction. In order to avoid any race conditions with the update, the EHCI host controller provides a simple assist to system software. System software sets the *Inactivate-on-next-Transaction* (*I*) bit to a one to signal the host controller that it intends to update the S-mask and C-mask on this queue head. System software will then wait for the host controller to observe the *I-bit* is a one and transition the *Active* bit to a zero. The rules for how and when the host controller sets the *Active* bit to zero are enumerated below:

- If the *Active* bit is a zero, no action is taken. The host controller does not attempt to advance the queue when the *I-bit* is a one.
- If the *Active* bit is a one and the *SplitXState* is DoStart (regardless of the value of *S-mask*), the host controller will simply set *Active* bit to a zero. The host controller is

not required to write the transfer state back to the *current* qTD. Note that if the *S-mask* indicates that a start-split is scheduled for the current micro-frame, the host controller must not issue the start-split bus transaction. It must set the *Active* bit to zero.

System software must save transfer state before setting the *I-bit* to a one. This is required so that it can correctly determine what transfer progress (if any) occurred after the *I-bit* was set to a one and the host controller executed its final bus-transaction and set *Active* to a zero.

After system software has updated the *S-mask* and *C-mask*, it must then reactivate the queue head. Because the *Active* bit and the *I-bit* cannot be updated with the same write, system software needs to use the following algorithm to coherently re-activate a queue head that has been stopped via the *I-bit*.

1. Set the *Halted* bit to a one, then
2. Set the *I-bit* to a zero, then
3. Set the *Active* bit to a one and the *Halted* bit to a zero in the same write.

Setting the *Halted* bit to a one inhibits the host controller from attempting to advance the queue between the time the *I-bit* goes to a zero and the *Active* bit goes to a one.

46.4.3.12.3 Split Transaction Isochronous

Full-speed isochronous transfers are managed using the split-transaction protocol through a USB 2.0 transaction translator in a USB2.0 Hub. The EHCI controller utilizes siTD data structure to support the special requirements of isochronous split-transactions.

This data structure uses the scheduling model of isochronous TDs (iTDD, Section [Isochronous \(High-Speed\) Transfer Descriptor \(iTDD\)](#)) (see Section [Managing Isochronous Transfers Using iTDDs](#) for the operational model of iTDDs) with the contiguous data feature provided by queue heads. This simple arrangement allows a single isochronous scheduling model and adds the additional feature that all data received from the endpoint (per split transaction) must land into a contiguous buffer.

46.4.3.12.3.1 Split Transaction Scheduling Mechanisms for Isochronous

Full-speed isochronous transactions are managed through a transaction translator's periodic pipeline. As with full- and low-speed interrupt, system software manages each transaction translator's periodic pipeline by budgeting and scheduling exactly during which micro-frames the start-splits and complete-splits for each full-speed isochronous endpoint occur.

The requirements described in Section [Split Transaction Scheduling Mechanisms for Interrupt](#) apply. The following figure illustrates the general scheduling boundary conditions that are supported by the EHCI periodic schedule. The ^SX and ^CX labels indicate micro-frames where software can schedule start- and complete-splits (respectively). The *H-Frame* boundaries are marked with a large, solid bold vertical line. The *B-Frame* boundaries are marked with a large, bold, dashed line. The bottom of the figure illustrates the relationship of an siTD to the *H-Frame*.

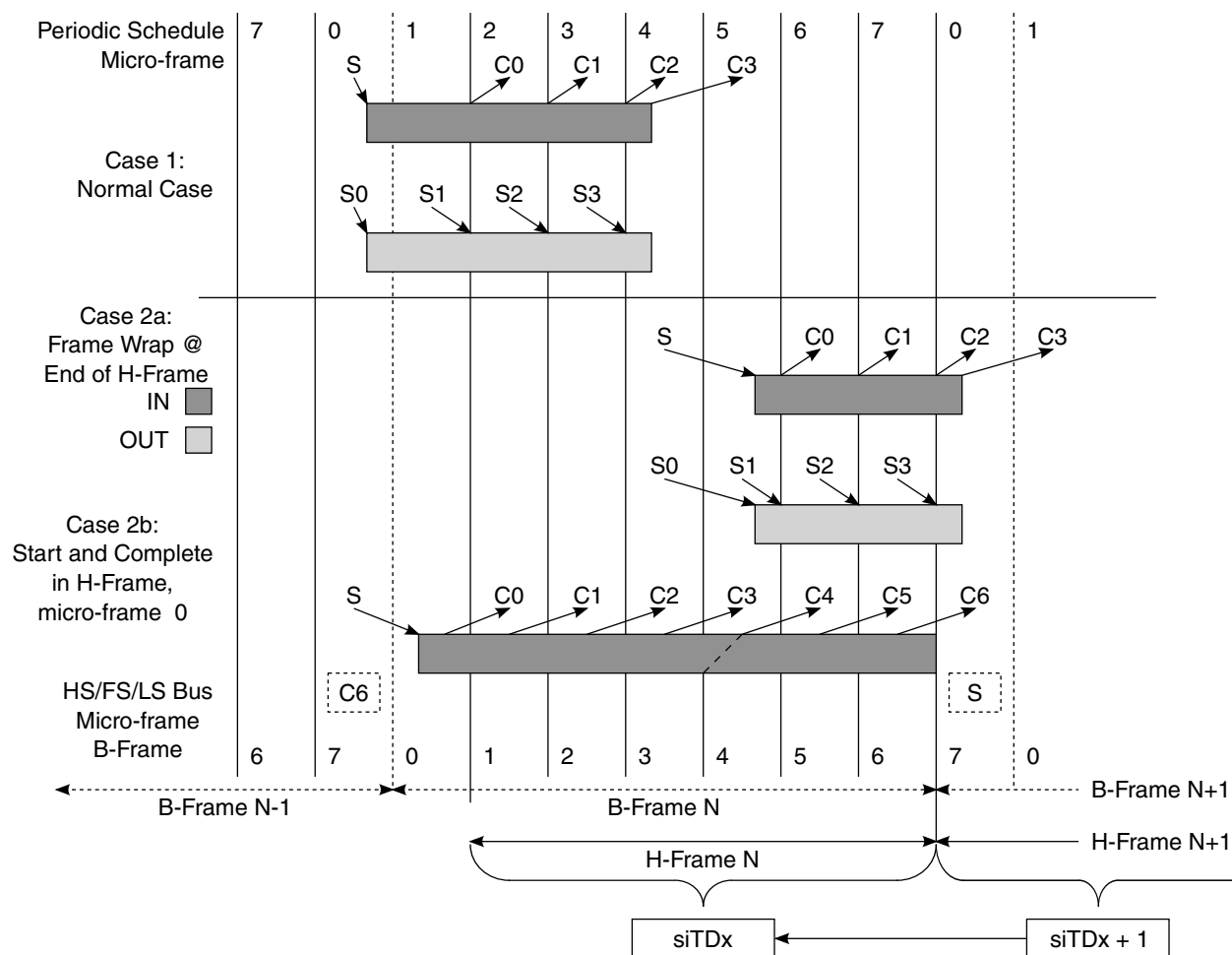

Figure 46-25. Split Transaction, Isochronous Scheduling Boundary Conditions

When the endpoint is an isochronous OUT, there are only start-splits, and no complete-splits. When the endpoint is an isochronous IN, there is at most one start-split and one to *N* complete-splits. The scheduling boundary cases are:

- *Case 1*: The entire split transaction is completely bounded by an *H-Frame*. For example: the start-splits and complete-splits are all scheduled to occur in the same *H-Frame*.

- *Case 2a*: This boundary case is where one or more (at most two) complete-splits of a split transaction IN are scheduled across an *H-Frame* boundary. This can only occur when the split transaction has the possibility of moving data in *B-Frame*, micro-frames 6 or 7 (*H-Frame* micro-frame 7 or 0). When an *H-Frame* boundary wrap condition occurs, the scheduling of the split transaction spans more than one location in the periodic list. (For example, it takes two siTDs in adjacent periodic frame list locations to fully describe the scheduling for the split transaction.)
- Although the scheduling of the split transaction may take two data structures, all of the complete-splits for each full-speed IN isochronous transaction must use only one data pointer. For this reason, siTDs contain a back pointer, the use of which is described below.
- Software must never schedule full-speed isochronous OUTs across an *H-Frame* boundary.
- *Case 2b*: This case can only occur for a very large isochronous IN. It is the only allowed scenario where a start-split and complete-split for the same endpoint can occur in the same micro-frame. Software must enforce this rule by scheduling the large transaction first. Large is defined to be anything larger than 579 byte maximum packet size.

A subset of the same mechanisms employed by full- and low-speed interrupt queue heads are employed in siTDs to schedule and track the portions of isochronous split transactions. The following fields are initialized by system software to instruct the host controller when to execute portions of the split transaction protocol.

- *SplitXState*. This is a single bit residing in the *Status* field of an siTD (see [Figure 46-26](#)). This bit is used to track the current state of the split transaction. The rules for managing this bit are described in [Section Split Transaction Execution State Machine for Interrupt](#).
- *Frame S-mask*. This is a bit-field where-in system software sets a bit corresponding to the micro-frame (within an *H-Frame*) that the host controller should execute a start-split transaction. This is always qualified by the value of the *SplitXState* bit. For example, referring to the IN example in [Figure 46-25](#), case one, the *S-mask* would have a value of 00000001b indicating that if the siTD is traversed by the host controller, and the *SplitXState* indicates Do Start Split, and the current micro-frame as indicated by USB_n_FRINDEX[2:0] is 0, then execute a start-split transaction.
- *Frame C-mask*. This is a bit-field where system software sets one or more bits corresponding to the micro-frames (within an *H-Frame*) that the host controller should execute complete-split transactions. The interpretation of this field is always qualified by the value of the *SplitXState* bit. For example, referring to the IN example in [Figure 46-25](#), case one, the *C-mask* would have a value of 00111100b indicating that if the siTD is traversed by the host controller, and the *SplitXState* indicates Do

Complete Split, and the current micro-frame as indicated by *USB_n_FRINDEX*[2:0] is 2, 3, 4, or 5, then execute a complete-split transaction.

- *Back Pointer*. This field in a siTD is used to complete an IN split-transaction using the previous *H-Frame*'s siTD. This is only used when the scheduling of the complete-splits span an *H-Frame* boundary.

There exists a one-to-one relationship between a high-speed isochronous split transaction (including all start- and complete-splits) and one full-speed isochronous transaction. An siTD contains (amongst other things) buffer state and split transaction scheduling information. An siTD's buffer state always maps to one full-speed isochronous data payload. This means that for any full-speed transaction payload, a single siTD's data buffer must be used. This rule applies to both IN and OUTs. An siTD's scheduling information usually also maps to one high-speed isochronous split transaction. The exception to this rule is the *H-Frame* boundary wrap cases mentioned above.

The siTD data structure describes at most, one frame's worth of high-speed transactions and that description is strictly bounded within a frame boundary. The figure below illustrates some examples. On the top are examples of the full-speed transaction footprints for the boundary scheduling cases described above. In the middle are time-frame references for both the *B-Frames* (HS/FS/LS Bus) and the *H-Frames*. On the bottom is illustrated the relationship between the scope of an siTD description and the time references. Each *H-Frame* corresponds to a single location in the periodic frame list. The implication is that each siTD is reachable from a single periodic frame list location at a time.

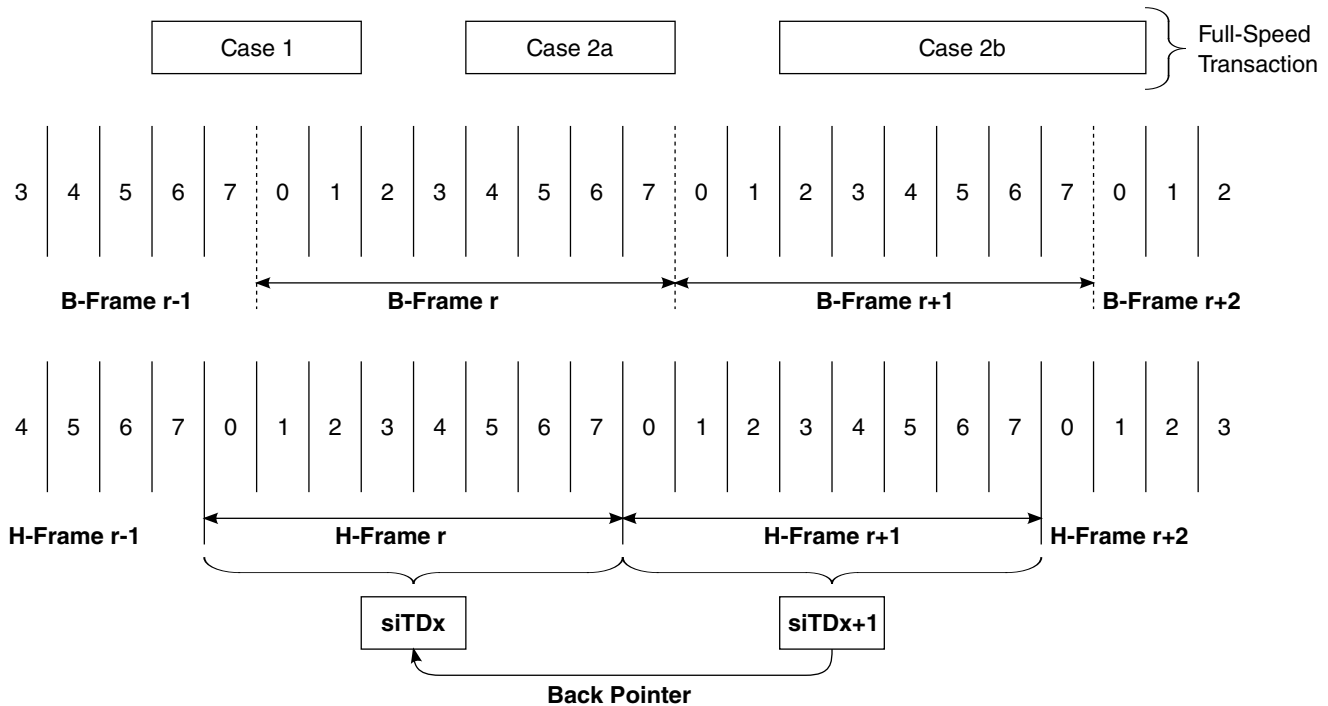

Figure 46-26. siTD Scheduling Boundary Examples

Each case is described below:

- *Case 1:* One siTD is sufficient to describe and complete the isochronous split transaction because the whole isochronous split transaction is tightly contained within a single *H-Frame*.
- *Case 2a, 2b:* Although both INs and OUTs can have these footprints, OUTs always take only one siTD to schedule. However, INs (for these boundary cases) require two siTDs to complete the scheduling of the isochronous split transaction. siTD_x is used to always issue the start-split and the first *N* complete-splits. The full-speed transaction (for these cases) can deliver data on the full-speed bus segment during micro-frame 7 of *H-Frame*_{Y+1}, or micro-frame 0 of *H-Frame*_{Y+2}. The complete splits are scheduled using siTD_{X+2} (not shown). The complete-splits to extract this data must use the buffer pointer from siTD_{X+1}. The only way for the host controller to reach siTD_{X+1} from *H-Frame*_{Y+2} is to use siTD_{X+2}'s back pointer. The host controller rules for when to use the back pointer are described in Section [Periodic Isochronous - Do Complete Split](#).

Software must apply the following rules when calculating the schedule and linking the schedule data structures into the periodic schedule:

- Software must ensure that an isochronous split-transaction is started so that it will complete before the end of the *B-Frame*.
- Software must ensure that for a single full-speed isochronous endpoint, there is never a start-split and complete-split in *H-Frame, micro-frame 1*. This is mandated as a rule so that case 2a and case 2b can be discriminated. According to the core USB specification, the long isochronous transaction illustrated in Case 2b, could be scheduled so that the start-split was in micro-frame 1 of *H-Frame N* and the last complete-split would need to occur in micro-frame 1 of *H-Frame N+1*. However, it is impossible to discriminate between cases 2a and case 2b, which has significant impact on the complexity of the host controller.

46.4.3.12.3.2 Tracking Split Transaction Progress for Isochronous Transfers

To correctly maintain the data stream, the host controller must be able to detect and report errors where device to host data is lost. Isochronous endpoints do not employ the concept of a halt on error, however the host is required to identify and report per-packet errors observed in the data stream. This includes schedule traversal problems (skipped micro-frames), timeouts and corrupted data received.

In similar kind to interrupt split-transactions, the portions of the split transaction protocol must execute in the micro-frames they are scheduled. The queue head data structure used to manage full- and low-speed interrupt has several mechanisms for tracking when portions of a transaction have occurred. Isochronous transfers use siTDs, for their transfers, and the data structures are only reachable via the schedule in the exact micro-frame in which they are required (so all the mechanism employed for tracking in queue heads is not required for siTDs). Software has the option of reusing siTD several times in the complete periodic schedule. However, it must ensure that the results of split transaction *N* are consumed and the siTD reinitialized (activated) before the host controller gets back to the siTD (in a future micro-frame).

Split-transaction isochronous OUTs utilize a low-level protocol to indicate which portions of the split transaction data have arrived. Control over the low-level protocol is exposed in an siTD via the fields *Transaction Position (TP)* and *Transaction Count (T-count)*. If the entire data payload for the OUT split transaction is larger than 188 bytes, there will be more than one start-split transaction, each of which require proper annotation. If host hold-offs occur, then the sequence of annotations received from the host will not be complete, which is detected and handled by the transaction translator. See Section [Periodic Isochronous - Do Start Split](#) for a description on how these fields are used during a sequence of start-split transactions.

The fields *siTD.T-Count* and *siTD.TP* are used by the host controller to drive and sequence the transaction position annotations. It is the responsibility of system software to properly initialize these fields in each siTD. Once the budget for a split-transaction

isochronous endpoint is established, *S-mask*, *T-Count*, and *TP* initialization values for all the siTD associated with the endpoint are constant. They remain constant until the budget for the endpoint is recalculated by software and the periodic schedule adjusted.

For IN-endpoints, the transaction translator simply annotates the response data packets with enough information to allow the host controller to identify the last data. As with split transaction Interrupt, it is the host controller's responsibility to detect when it has missed an opportunity to execute a complete-split. The following field in the siTD is used to track and detect errors in the execution of a split transaction for an IN isochronous endpoint.

- *C-prog-mask*. This is an eight-bit bit-vector where the host controller keeps track of which complete-splits have been executed. Due to the nature of the Transaction Translator periodic pipeline, the complete-splits need to be executed in-order. The host controller needs to detect when the complete-splits have not been executed in order. This can only occur due to system hold-offs where the host controller cannot get to the memory-based schedule. *C-prog-mask* is a simple bit-vector that the host controller sets a bit for each complete-split executed. The bit position is determined by the micro-frame (USB_n_FRINDEX[2:0]) number in which the complete-split was executed. The host controller always checks *C-prog-mask* before executing a complete-split transaction. If the previous complete-splits have not been executed, then it means one (or more) have been skipped and data has potentially been lost. System software is required to initialize this field to zero before setting an siTD's *Active* bit to a one.

If a transaction translator returns with the final data before all of the complete-splits have been executed, the state of the transfer is advanced so that the remaining complete-splits are not executed. Refer to Section [Asynchronous - Do Complete Split](#) for a description on how the state of the transfer is advanced. It is important to note that an IN siTD is retired based solely on the responses from the Transaction Translator to the complete-split transactions. This means, for example, that it is possible for a transaction translator to respond to a complete-split with an MDATA PID. The number of bytes in the MDATA's data payload could cause the siTD field *Total Bytes to Transfer* to decrement to zero. This response can occur, before all of the scheduled complete-splits have been executed. In other interface, data structures (for example, high-speed data streams through queue heads), the transition of *Total Bytes to Transfer* to zero signals the end of the transfer and results in setting of the *Active* bit to zero. However, in this case, the result has not been delivered by the Transaction Translator and the host must continue with the next complete-split transaction to extract the residual transaction state. This scenario occurs because of the pipeline rules for a Transaction Translator (see Chapter 11 of the Universal Serial Bus Revision 2.0). In summary the periodic pipeline rules require that on a micro-frame boundary, the Transaction Translator will hold the final two bytes received (if it has not seen an End Of Packet (EOP)) in the full-speed bus pipe stage and give the

remaining bytes to the high-speed pipeline stage. At the micro-frame boundary, the Transaction Translator could have received the entire packet (including both CRC bytes) but not received the packet EOP. In the next micro-frame, the Transaction Translator will respond with an MDATA and send all of the data bytes (with the two CRC bytes being held in the full-speed pipeline stage). This could cause the siTD to decrement its *Total Bytes to Transfer* field to zero, indicating it has received all expected data. The host must still execute one more (scheduled) complete-split transaction in order to extract the results of the full-speed transaction from the Transaction Translator (for example, the Transaction Translator may have detected a CRC failure, and this result must be forwarded to the host).

If the host experiences hold-offs that cause the host controller to skip one or more (but not all) scheduled split transactions for an isochronous OUT, then the protocol to the transaction translator will not be consistent and the transaction translator will detect and react to the problem. Likewise, for host hold-offs that cause the host controller to skip one or more (but not all) scheduled split transactions for an isochronous IN, the *C-prog-mask* is used by the host controller to detect errors. However, if the host experiences a hold-off that causes it to skip all of an siTD, or an siTD expires during a host hold off (for example, a hold-off occurs and the siTD is no longer reachable by the host controller in order for it to report the hold-off event), then system software must detect that the siTDs have not been processed by the host controller (that is, state not advanced) and report the appropriate error to the client driver.

46.4.3.12.3.3 Split Transaction Execution State Machine for Isochronous

In the following presentation, all references to micro-frame are in the context of a micro-frame within an *H-Frame*.

If the *Active* bit in the *Status* byte is a zero, the host controller will ignore the siTD and continue traversing the periodic schedule. Otherwise the host controller will process the siTD as specified below. A split transaction state machine is used to manage the split-transaction protocol sequence. The host controller uses the fields defined in Section [Tracking Split Transaction Progress for Interrupt Transfers](#), plus the variable *cMicroFrameBit* defined in Section [Split Transaction Execution State Machine for Interrupt](#) to track the progress of an isochronous split transaction. The figure below illustrates the state machine for managing an siTD through an isochronous split transaction. Bold, dotted circles denote the state of the *Active* bit in the *Status* field of a siTD. The Bold, dotted arcs denote the transitions between these states. Solid circles denote the states of the split transaction state machine and the solid arcs denote the transitions between these states. Dotted arcs and boxes reference actions that take place either as a result of a transition or from being in a state.

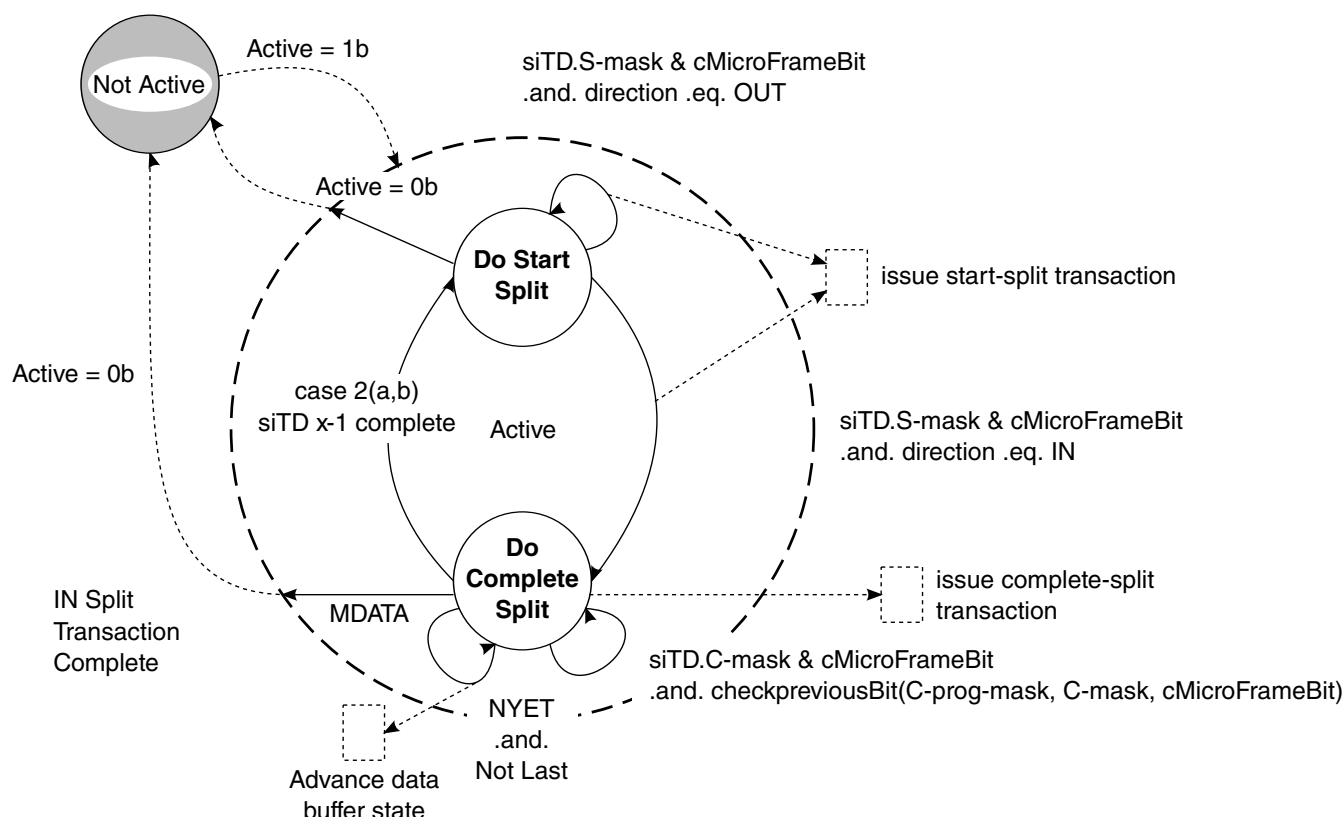

Figure 46-27. Split Transaction State Machine for Isochronous

46.4.3.12.3.4 Periodic Isochronous - Do Start Split

Isochronous split transaction OUTs use only this state.

An siTD for a split-transaction isochronous IN is either initialized to this state, or the siTD transitions to this state from Do Complete Split when a case 2a (IN) or 2b scheduling boundary isochronous split-transaction completes.

Each time the host controller reaches an active siTD in this state, it checks the *siTD.S-mask* against *cMicroFrameBit*. If there is a one in the appropriate position, the siTD will execute a start-split transaction. By definition, the host controller cannot *reach* an siTD at the wrong time. If the *I/O* field indicates an IN, then the start-split transaction includes only the extended token plus the full-speed token. Software must initialize the *siTD.Total Bytes To Transfer* field to the number of bytes expected. This is usually the maximum packet size for the full-speed endpoint. The host controller exits this state when the start-split transaction is complete.

The remainder of this section is specific to an isochronous OUT endpoint (that is, the *I/O* field indicates an OUT). When the host controller executes a start-split transaction for an isochronous OUT it includes a data payload in the start-split transaction. The memory

buffer address for the data payload is constructed by concatenating *siTD.Current Offset* with the page pointer indicated by the page selector field (*siTD.P*). A zero in this field selects Page 0 and a 1 selects Page 1. During the start-split for an OUT, if the data transfer crosses a page boundary during the transaction, the host controller must detect the page cross, update the *siTD.P*-bit from a zero to a one, and begin using the *siTD.Page 1* with *siTD.Current Offset* as the memory address pointer. The field *siTD.TP* is used to annotate each start-split transaction with the indication of which part of the split-transaction data the current payload represents (ALL, BEGIN, MID, END). In all cases the host controller simply uses the value in *siTD.TP* to mark the start-split with the correct transaction position code.

T-Count is always initialized to the number of start-splits for the current frame. *TP* is always initialized to the first required transaction position identifier. The scheduling boundary case (see [Figure 46-26](#)) is used to determine the initial value of *TP*. The initial cases are summarized in the following table.

Table 46-48. Initial Conditions for OUT siTD's TP and T-count Fields

Case	T-count	TP	Description
1, 2a	=1	ALL	When the OUT data payload is less than (or equal to) 188 bytes, only one start-split is required to move the data. The one start-split must be marked with an ALL.
1, 2a	!=1	BEGIN	When the OUT data payload is greater than 188 bytes more than one start-split must be used to move the data. The initial start-split must be marked with a BEGIN.

After each start-split transaction is complete, the host controller updates *T-Count* and *TP* appropriately so that the next start-split is correctly annotated.

The table below illustrates all of the *TP* and *T-count* transitions, which must be accomplished by the host controller.

Table 46-49. Transaction Position (TP)/Transaction Count (T-Count) Transition Table

TP	T-count next	TP next	Description
ALL	0	N/A	Transition from ALL, to done.
BEGIN	1	END	Transition from BEGIN to END. Occurs when <i>T-count</i> starts at 2.
BEGIN	!=1	MID	Transition from BEGIN to MID. Occurs when <i>T-count</i> starts at greater than 2.
MID	!=1	MID	<i>TP</i> stays at MID while <i>T-count</i> is not equal to 1 (that is, greater than 1). This case can occur for any of the scheduling boundary cases where the <i>T-count</i> starts greater than 3.
MID	1	END	Transition from MID to END. This case can occur for any of the scheduling boundary cases where the <i>T-count</i> starts greater than 2.

The start-split transactions do not receive a handshake from the transaction translator, so the host controller always advances the transfer state in the siTD after the bus transaction is complete. To advance the transfer state the following operations take place:

- The *siTD.Total Bytes To Transfer* and the *siTD.Current Offset* fields are adjusted to reflect the number of bytes transferred.
- The *siTD.P* (page selector) bit is updated appropriately.
- The *siTD.TP* and *siTD.T-count* fields are updated appropriately as defined in [Table 46-49](#).

These fields are then written back to the memory based siTD. The *S-mask* is fixed for the life of the current budget. As mentioned above, *TP* and *T-count* are set specifically in each siTD to reflect the data to be sent from this siTD. Therefore, regardless of the value of *S-mask*, the actual number of start-split transactions depends on *T-count* (or equivalently, *Total Bytes to Transfer*). The host controller must set the *Active* bit to a zero when it detects that all of the schedule data has been sent to the bus. The preferred method is to detect when *T-Count* decrements to zero as a result of a start-split bus transaction. Equivalently, the host controller can detect when *Total Bytes to Transfer* decrements to zero. Either implementation must ensure that if the initial condition is *Total Bytes to Transfer* equal to zero and *T-count* is equal to a one, then the host controller will issue a single start-split, with a zero-length data payload. Software must ensure that *TP*, *T-count* and *Total Bytes to Transfer* are set to deliver the appropriate number of bus transactions from each siTD. An inconsistent combination will yield undefined behavior.

If the host experiences hold-offs that cause the host controller to skip start-split transactions for an OUT transfer, the state of the transfer will not progress appropriately. The transaction translator will observe protocol violations in the arrival of the start-splits for the OUT endpoint (that is, the transaction position annotation will be incorrect as received by the transaction translator).

Example scenarios are described in [Section Split Transaction for Isochronous - Processing Examples](#).

A host controller implementation can optionally track the progress of an OUT split transaction by setting appropriate bits in the *siTD.C-prog-mask* as it executes each scheduled start-split. The *checkPreviousBit()* algorithm defined in [Periodic Isochronous - Do Complete Split](#) can be used prior to executing each start-split to determine whether start-splits were skipped. The host controller can use this mechanism to detect missed micro-frames. It can then set the siTD's *Active* bit to zero and stop execution of this siTD. This saves on both memory and high-speed bus bandwidth.

46.4.3.12.3.5 Periodic Isochronous - Do Complete Split

This state is only used by a split-transaction isochronous IN endpoint.

This state is entered unconditionally from the Do Start State after a start-split transaction is executed for an IN endpoint. Each time the host controller visits an siTD in this state, it conducts a number of tests to determine whether it should execute a complete-split transaction. The individual tests are listed below. The sequence they are applied depends on which micro-frame the host controller is currently executing which means that the tests might not be applied until after the siTD referenced from the back pointer has been fetched.

- Test A. *cMicroFrameBit* is bit-wise anded with *siTD.C-mask* field. A non-zero result indicates that software scheduled a complete-split for this endpoint, during this micro-frame. This test is always applied to a newly fetched siTD that is in this state.
- Test B. The *siTD.C-prog-mask* bit vector is checked to determine whether the previous complete splits have been executed. An example algorithm is below (this is slightly different than the algorithm used in Section [Periodic Isochronous - Do Complete Split](#)). The sequence in which this test is applied depends on the current value of *USB_n_FRINDEX[2:0]*. If *USB_n_FRINDEX[2:0]* is 0 or 1, it is not applied until the back pointer has been used. Otherwise it is applied immediately.

Algorithm Boolean CheckPreviousBit(*siTD.C-prog-mask*, *siTD.C-mask*, *cMicroFrameBit*)
Begin

```

Boolean rvalue = TRUE;
previousBit = cMicroFrameBit rotate-right(1)
-- Bit-wise anding previousBit with C-mask indicates whether there was an intent
-- to send a complete split in the previous micro-frame. So, if the
-- 'previous bit' is set in C-mask, check C-prog-mask to make sure it
-- happened.
if previousBit bitAND siTD.C-mask then
    if not (previousBit bitAND siTD.C-prog-mask) then
        rvalue = FALSE
    End if
End if
Return rvalue

```

End Algorithm

If Test A is true and *USB_n_FRINDEX[2:0]* is zero or one, then this is a case 2a or 2b scheduling boundary (see [Figure 46-25](#)). See Section [Periodic Isochronous - Do Complete Split](#) for details in handling this condition.

If Test A and Test B evaluate to true, then the host controller will execute a complete-split transaction using the transfer state of the current siTD. When the host controller commits to executing the complete-split transaction, it updates *QH.C-prog-mask* by bit-ORing with *cMicroFrameBit*. The transfer state is advanced based on the completion status of the complete-split transaction. To advance the transfer state of an IN siTD, the host controller must:

- Decrement the number of bytes received from *siTD.Total Bytes To Transfer*,
- Adjust *siTD.Current Offset* by the number of bytes received,

- Adjust *siTD.P* (page selector) field if the transfer caused the host controller to use the next page pointer, and
- Set any appropriate bits in the *siTD.Status* field, depending on the results of the transaction.

Note that if the host controller encounters a condition where *siTD.Total Bytes To Transfer* is zero, and it receives more data, the host controller must not write the additional data to memory. The *siTD.Status.Active* bit must be set to zero and the *siTD.Status.Babble Detected* bit must be set to a one. The fields *siTD.Total Bytes To Transfer*, *siTD.Current Offset*, and *siTD.P* (page selector) are not required to be updated as a result of this transaction attempt.

The host controller must accept (assuming good data packet CRC and sufficient room in the buffer as indicated by the value of *siTD.Total Bytes To Transfer*) MDATA and DATA0/1 data payloads up to and including 192 bytes. A host controller implementation may optionally set *siTD.Status Active* to a zero and *siTD.Status.Babble Detected* to a one when it receives an MDATA or DATA0/1 with a data payload of more than 192 bytes. The following responses have the noted effects:

- ERR. The full-speed transaction completed with a time-out or bad CRC and this is a reflection of that error to the host. The host controller sets the *ERR* bit in the *siTD.Status* field and sets the *Active* bit to a zero.
- Transaction Error (XactErr). The complete-split transaction encounters a Timeout, CRC16 failure, etc. The *siTD.Status* field *XactErr* field is set to a one and the complete-split transaction must be retried immediately. The host controller must use an internal error counter to count the number of retries as a counter field is not provided in the siTD data structure. The host controller will not retry more than two times. If the host controller exhausts the retries or the end of the micro-frame occurs, the *Active* bit is set to zero.
- DATAx (0 or 1). This response signals that the final data for the split transaction has arrived. The transfer state of the siTD is advanced and the *Active* bit is set to a zero. If the *Bytes To Transfer* field has not decremented to zero (including the reception of the data payload in the DATAx response), then less data than was expected, or allowed for was actually received. This *short packet* event does not set the USBINT status bit in the USBSTS register to a one. The host controller will not detect this condition.
- NYET (and Last). On each NYET response, the host controller also checks to determine whether this is the last complete-split for this split transaction. Last was defined in Section [Periodic Isochronous - Do Complete Split](#) . If it is the last complete-split (with a NYET response), then the transfer state of the siTD is not advanced (never received any data) and the *Active* bit is set to a zero. No bits are set in the *Status* field because this is essentially a skipped transaction. The transaction translator must have responded to all the scheduled complete-splits with NYETs,

meaning that the start-split issued by the host controller was not received. This result should be interpreted by system software as if the transaction was completely skipped. The test for whether this is the last complete split can be performed by XORing *C-mask* with *C-prog-mask*. A zero result indicates that all complete-splits have been executed.

- **MDATA (and Last).** See above description for testing for Last. This can only occur when there is an error condition. Either there has been a babble condition on the full-speed link, which delayed the completion of the full-speed transaction, or software set up the *S-mask* and/or *C-masks* incorrectly. The host controller must set *XactErr* bit to a one and the *Active* bit is set to a zero.
- **NYET (and not Last).** See above description for testing for Last. The complete-split transaction received a NYET response from the transaction translator. Do not update any transfer state (except for *C-prog-mask*) and stay in this state.
- **MDATA (and not Last).** The transaction translator responds with an MDATA when it has partial data for the split transaction. For example, the full-speed transaction data payload spans from micro-frame X to X+1 and during micro-frame X, the transaction translator will respond with an MDATA and the data accumulated up to the end of micro-frame X. The host controller advances the transfer state to reflect the number of bytes received.

If Test A succeeds, but Test B fails, it means that one or more of the complete-splits have been skipped. The host controller sets the *Missed Micro-Frame* status bit and sets the *Active* bit to a zero.

46.4.3.12.3.6 Complete-Split for Scheduling Boundary Cases 2a, 2b

Boundary cases 2a and 2b (INs only) (see [Figure 46-25](#)) require that the host controller use the transaction state context of the previous siTD to finish the split transaction. The table below enumerates the transaction state fields.

Table 46-50. Summary siTD Split Transaction State

Buffer State	Status	Execution Progress
Total Bytes To Transfer	All bits in the status field	C-prog-mask
P (page select)		
Current Offset		
TP (transaction position)		
T-count (transaction count)		

NOTE

TP and *T-count* are used only for Host to Device (OUT) endpoints.

If software has budgeted the schedule of this data stream with a frame wrap case, then it must initialize the *siTD.Back Pointer* field to reference a valid siTD and will have the *siTD.Back Pointer.T-bit* in the *siTD.Back Pointer*

field set to a zero. Otherwise, software must set the *siTD.Back Pointer.T-bit* in the *siTD.Back Pointer* field to a one. The host controller's rules for interpreting when to use the *siTD.Back Pointer* field are listed below. These rules apply only when the siTD's *Active* bit is a one and the *SplitXState* is Do Complete Split.

- When *cMicroFrameBit* is a 1h and the *siTDX.Back Pointer.T-bit* is a zero, or
- If *cMicroFrameBit* is a 2h and *siTDX.S-mask[0]* is a zero

When either of these conditions apply, then the host controller must use the transaction state from *siTD_{X-1}*.

In order to access *siTD_{X-1}*, the host controller reads on-chip the siTD referenced from *siTD_X.Back Pointer*.

The host controller must save the entire state from *siTD_X* while processing *siTD_{X-1}*. This is to accommodate for case 2b processing. The host controller must not recursively walk the list of *siTD.Back Pointers*.

If *siTD_{X-1}* is active (*Active* bit is a one and *SplitXStat* is Do Complete Split), then both Test A and Test B are applied as described above. If these criteria to execute a complete-split are met, the host controller executes the complete split and evaluates the results as described above. The transaction state (see [Table 46-50](#)) of *siTD_{X-1}* is appropriately advanced based on the results and written back to memory. If the resultant state of *siTD_{X-1}*'s *Active* bit is a one, then the host controller returns to the context of *siTD_X*, and follows its next pointer to the next schedule item. No updates to *siTD_X* are necessary.

If *siTD_{X-1}* is active (*Active* bit is a one and *SplitXStat* is Do Start Split), then the host controller must set *Active* bit to a zero and *Missed Micro-Frame* status bit to a one and the resultant status written back to memory.

If *siTD_{X-1}*'s *Active* bit is a zero, (because it was zero when the host controller first visited *siTD_{X-1}* via *siTD_X*'s back pointer, it transitioned to zero as a result of a detected error, or the results of *siTD_{X-1}*'s complete-split transaction transitioned it to zero), then the host controller returns to the context of *siTD_X* and transitions its *SplitXState* to Do Start Split. The host controller then determines whether the case 2b start split boundary condition exists (that is, if *cMicroframeBit* is a 1b and *siTD_X.S-mask[0]* is a 1b). If this criterion is met the host controller immediately executes a start-split transaction and appropriately advances the transaction state of *siTD_X*, then follows *siTD_X.Next Pointer* to the next schedule item. If the criterion is not met, the host controller simply follows *siTD_X.Next Pointer* to the next schedule item. Note that in the case of a 2b boundary case, the split-transaction of *siTD_{X-1}* will have its *Active* bit set to zero when the host controller returns

to the context of $siTD_X$. Also, note that software should not initialize an siTD with *C-mask* bits 0 and 1 set to a one and an *S-mask* with bit zero set to a one. This scheduling combination is not supported and the behavior of the host controller is undefined.

46.4.3.12.3.7 Split Transaction for Isochronous - Processing Examples

There is an important difference between how the hardware/software manages the isochronous split transaction state machine and how it manages the asynchronous and interrupt split transaction state machines.

The asynchronous and interrupt split transaction state machines are encapsulated within a single queue head. The progress of the data stream depends on the progress of each split transaction. In some respects, the split-transaction state machine is sequenced via the Execute Transaction queue head traversal state machine (see [Figure 46-18](#)).

Isochronous is a pure time-oriented transaction/data stream. The interface data structures are optimized to efficiently describe transactions that need to occur at specific times. The isochronous split-transaction state machine must be managed across these time-oriented data structures. This means that system software must correctly describe the scheduling of split-transactions across more than one data structure.

Then the host controller must make the appropriate state transitions at the appropriate times, in the correct data structures.

For example, the table below illustrates a couple of frames worth of scheduling required to schedule a case 2a full-speed isochronous data stream.

Table 46-51. Example Case 2a - Software Scheduling siTDs for an IN Endpoint

siTDX		Micro-Frames								Initial
#	Masks	0	1	2	3	4	5	6	7	SplitXState
X	S-Mask	-	-	-	-	1	-	-	-	Do Start Split
	C-Mask	1	1	-	-	-	-	1	1	
X+1	S-Mask	-	-	-	-	1	-	-	-	Do Complete Split
	C-Mask	1	1					1	1	
X+2	S-Mask	-	-	-	-	1	-	-	-	Do Complete Split
	C-Mask	1	1					1	1	
X+3	S-Mask	Repeats previous pattern								Do Complete Split
	C-Mask									

This example shows the first three siTDs for the transaction stream. Because this is the case-2a frame-wrap case, *S-masks* of all siTDs for this endpoint have a value of 10h (a one bit in micro-frame 4) and *C-mask* value of C3h (one-bits in micro-frames 0,1, 6 and 7). Additionally, software ensures that the *Back Pointer* field of each siTD references the appropriate siTD data structure (and the *Back PointerT-bits* are set to zero).

The initial *SplitXState* of the first siTD is Do Start Split. The host controller will visit the first siTD eight times during frame X. The C-mask bits in micro-frames 0 and 1 are ignored because the state is Do Start Split. During micro-frame 4, the host controller determines that it can run a start-split (and does) and changes *SplitXState* to Do Complete Split. During micro-frames 6 and 7, the host controller executes complete-splits. Notice the siTD for frame X+1 has its *SplitXState* initialized to Do Complete Split. As the host controller continues to traverse the schedule during *H-Frame* X+1, it will visit the second siTD eight times. During micro-frames 0 and 1 it will detect that it must execute complete-splits.

During *H-Frame* X+1, micro-frame 0, the host controller detects that siTD_{X+1}'s *Back Pointer.T-bit* is a zero, saves the state of siTD_{X+1} and fetches siTD_X. It executes the complete split transaction using the transaction state of siTD_X. If the siTD_X split transaction is complete, siTD's *Active* bit is set to zero and results written back to siTD_X. The host controller retains the fact that siTD_X is retired and transitions the *SplitXState* in the siTD_{X+1} to Do Start Split. At this point, the host controller is prepared to execute the start-split for siTD_{X+1} when it reaches micro-frame 4. If the split-transaction completes early (transaction-complete is defined in Section [Periodic Isochronous - Do Complete Split](#)), that is, before all the scheduled complete-splits have been executed, the host controller will transition siTD_X.*SplitXState* to Do Start Split early and naturally skip the remaining scheduled complete-split transactions. For this example, siTD_{X+1} does not receive a DATA0 response until *H-Frame* X+2, micro-frame 1.

During *H-Frame* X+2, micro-frame 0, the host controller detects that siTD_{X+2}'s *Back Pointer.T-bit* is a zero, saves the state of siTD_{X+2} and fetches siTD_{X+1}. As described above, it executes another split transaction, receives an MDATA response, updates the transfer state, but does not modify the *Active* bit. The host controller returns to the context of siTD_{X+2}, and traverses its next pointer without any state change updates to siTD_{X+2}. S

During *H-Frame* X+2, micro-frame 1, the host controller detects siTD_{X+2}'s *S-mask[0]* is a zero, saves the state of siTD_{X+2} and fetches siTD_{X+1}. It executes another complete-split transaction, receives a DATA0 response, updates the transfer state and sets the *Active* bit to a zero. It returns to the state of siTD_{X+2} and changes its *SplitXState* to Do Start Split. At this point, the host controller is prepared to execute start-splits for siTD_{X+2} when it reaches micro-frame 4.

46.4.3.13 Host Controller Pause

When the host controller's *HCHalted* bit in the USBSTS register is a zero, the host controller is sending SOF (Start OF Frame) packets down all enabled ports.

When the schedules are enabled, the EHCI host controller will access the schedules in main memory each micro-frame. This constant pinging of main memory is known to create ARM platform power management problems for mobile systems. Specifically, mobile systems aggressively manage the state of the ARM platform, based on recent history usage. In the more aggressive power saving modes, the ARM platform can disable its caches. Current PC architectures assume that bus-master accesses to main memory must be cache-coherent. So, when bus masters are busy touching memory, the ARM platform power management software can detect this activity over time and inhibit the transition of the ARM platform into its lowest power savings mode. USB controllers are bus-masters and the frequency at which they access their memory-based schedules keeps the ARM platform power management software from placing the ARM platform into its lowest power savings state.

USB Host controllers don't access main memory when they are suspended. However, there are a variety of reasons why placing the USB controllers into suspend won't work, but they are beyond the scope of this document. The base requirement is that the USB controller needs to be kept out of main memory, while at the same time, the USB bus is kept from going into suspend.

EHCI controllers provide a large-grained mechanism that can be manipulated by system software to change the memory access pattern of the host controller. System software can manipulate the schedule enable bits in the USBCMD register to turn on/off the scheduling traversal. A software heuristic can be applied to implement an on/off duty cycle that allows the USB to make reasonable progress and allow the ARM platform power management to get the ARM platform into its lowest power state. This method is not intended to be applied at all times to throttle USB, but should only be applied in very specific configurations and usage loads. For example, when only a keyboard or mouse is attached to the USB, the heuristic could detect times when the USB is attempting to move data only very infrequently and can adjust the duty cycle to allow the ARM platform to reach its low power state for longer periods of time. Similarly, it could detect increases in the USB load and adjust the duty cycle appropriately, even to the point where the schedules are never disabled. The assumption here is that the USB is moving data and the ARM platform will be required to process the data streams.

It is suggested that in order to provide a complete solution for the system, the companion host controllers should also provide a similar method to allow system software to inhibit the companion host controller from accessing its shared memory based data structures (schedule lists or otherwise).

46.4.3.14 Port Test Modes -Host Operational Model

EHCI host controllers must implement the port test modes Test_J_State, Test_K_State, Test_Packet, Test_Force_Enable, and Test_SE0_NAK as described in the USB Specification Revision 2.0.

The system is only allowed to test ports that are owned by the EHCI controller (for example, *CF-bit* is a one and *PortOwner* bit is a zero). System software is allowed to have at most one port in test mode at a time. Placing more than one port in test mode will yield undefined results. The required, per port test sequence is (assuming the *CF-bit* in the USB_n_CONFIGFLAG register is a one):

- Disable the periodic and asynchronous schedules by setting the *Asynchronous Schedule Enable* and *Periodic Schedule Enable* bits in the USBCMD register to a zero.
- Place all enabled root ports into the suspended state by setting the *Suspend* bit in each appropriate USB_n_PORTSC register to a one.
- Set the *Run/Stop* bit in the USBCMD register to a zero and wait for the *HCHalted* bit in the USBSTS register, to transition to a one. Note that an EHCI host controller implementation may optionally allow port testing with the *Run/Stop* bit set to a one. However, all host controllers must support port testing with *Run/Stop* set to a zero and *HCHalted* set to a one.
- Set the *Port Test Control* field in the port under test PORTSC register to the value corresponding to the desired test mode. If the selected test is Test_Force_Enable, then the *Run/Stop* bit in the USBCMD register must then be transitioned back to one, in order to enable transmission of SOFs out of the port under test.
- When the test is complete, system software must ensure the host controller is halted (*HCHalted* bit is a one) then it terminates and exits test mode by setting *HCRreset* to a one.

46.4.3.15 Interrupts-Host Operational Model

The EHCI Host Controller hardware provides interrupt capability based on a number of sources.

There are several general groups of interrupt sources:

- Interrupts as a result of executing transactions from the schedule (success and error conditions),
- Host controller events (Port change events, etc.), and
- Host Controller error events

All transaction-based sources are maskable through the Host Controller's Interrupt Enable register (USBINTR, see Section [Interrupt Enable Register \(USB_nUSBINTR\)](#)).

Additionally, individual transfer descriptors can be marked to generate an interrupt on completion. This section describes each interrupt source and the processing that occurs in response to the interrupt.

During normal operation, interrupts may be immediate or deferred until the next interrupt threshold occurs. The interrupt threshold is a tunable parameter via the *Interrupt Threshold Control* field in the USBCMD register. The value of this register controls when the host controller will generate an interrupt on behalf of normal transaction execution. When a transaction completes during an interrupt interval period, the interrupt signaling the completion of the transfer will not occur until the interrupt threshold occurs. For example, the default value is eight micro-frames. This means that the host controller will not generate interrupts any more frequently than once every eight micro-frames.

Section [Host System Error](#) details effects of a host system error.

If an interrupt has been scheduled to be generated for the current interrupt threshold interval, the interrupt is not signaled until after the status for the last complete transaction in the interval has been written back to host memory. This may sometimes result in the interrupt not being signaled until the next interrupt threshold.

Initial interrupt processing is the same, regardless of the reason for the interrupt. When an interrupt is signaled by the hardware, ARM platform control is transferred to host controller's USB interrupt handler. The precise mechanism to accomplish the transfer is OS specific. For this discussion it is just assumed that control is received. When the interrupt handler receives control, its first action is to read the USBSTS (USB Status Register). It then acknowledges the interrupt by clearing all of the interrupt status bits by writing ones to these bit positions. The handler then determines whether the interrupt is due to schedule processing or some other event. After acknowledging the interrupt, the handler (via an OS-specific mechanism), schedules a deferred procedure call (DPC) which will execute later. The DPC routine processes the results of the schedule execution. The precise mechanisms used are beyond the scope of this document.

Note: the host controller is not required to de-assert a currently active interrupt condition when software sets the interrupt enables (in the USBINTR register, see Section [Interrupt Enable Register \(USB_nUSBINTR\)](#)) to a zero. The only reliable method software should use for acknowledging an interrupt is by transitioning the appropriate status bits in the USBSTS register (Section [USB Status Register \(USB_nUSBSTS\)](#)) from a one to a zero.

46.4.3.15.1 Transfer/Transaction Based Interrupts

These interrupt sources are associated with transfer and transaction progress. They are all dependent on the next interrupt threshold.

46.4.3.15.1.1 Transaction Error

A transaction error is any error that caused the host controller to think that the transfer did not complete successfully.

The table below lists the events/responses that the host can observe as a result of a transaction. The effects of the error counter and interrupt status are summarized in the following paragraphs. Most of these errors set the *XactErr* status bit in the appropriate interface data structure.

There is a small set of protocol errors that relate only when executing a queue head and fit under the umbrella of a WRONG PID error that are significant to explicitly identify. When these errors occur, the *XactErr* status bit in the queue head is set and the *CErr* field is decremented. When the *PIDCode* indicates a SETUP, the following responses are protocol errors and result in *XactErr* bit being set to a one and the *CErr* field being decremented.

- *EPS* field indicates a high-speed device and it returns a Nak handshake to a SETUP.
- *EPS* field indicates a high-speed device and it returns a Nyet handshake to a SETUP.
- *EPS* field indicates a low- or full-speed device and the complete-split receives a Nak handshake.

Table 46-52. Summary of Transaction Errors

Event / Result	Queue Head/qTD/iTD/siTD Side-effects		USB Status Register (USBSTS)
	Cerr	Status Field	USBERRINT
CRC	-1	XactErr set to a one.	1 ¹
Timeout	-1	XactErr set to a one.	1 ¹
Bad PID ²	-1	XactErr set to a one.	1 ¹
Babble	N/A	Section Serial Bus Babble	1
Buffer Error	N/A	Section Data Buffer Error	

1. If occurs in a queue head, then *USBERRINT* is asserted only when *CErr* counts down from a one to a zero. In addition the queue is halted, see [Halting a Queue Head](#).
2. The host controller received a response from the device, but it could not recognize the PID as a valid PID.

46.4.3.15.1.2 Serial Bus Babble

When a device transmits more data on the USB than the host controller is expecting for this transaction, it is defined to be babbling. In general, this is called a *Packet Babble*.

When a device sends more data than the *Maximum Length* number of bytes, the host controller sets the *Babble Detected* bit to a one and halts the endpoint if it is using a queue head (see [Halting a Queue Head](#)). *Maximum Length* is defined as the minimum of *Total Bytes to Transfer* and *Maximum Packet Size*. The *CErr* field is not decremented for a packet babble condition (only applies to queue heads). A babble condition also exists if IN transaction is in progress at High-speed EOF2 point. This is called a frame babble. A frame babble condition is recorded into the appropriate schedule data structure. In addition, the host controller must disable the port to which the frame babble is detected.

The *USBERRINT* bit in the USB_n_USBSTS register is set to a one and if the *USB Error Interrupt Enable* bit in the USB_n_USBINTR register is a one, then a hardware interrupt is signaled to the system at the next interrupt threshold. The host controller must never start an OUT transaction that will babble across a micro-frame EOF.

NOTE

When a host controller detects a data PID mismatch, it must either: disable the packet babble checking for the duration of the bus transaction or do packet babble checking based solely on *Maximum Packet Size*. The USB core specification defines the requirements on a data receiver when it receives a data PID mismatch (for example, expects a DATA0 and gets a DATA1 or visa-versa). In summary, it must ignore the received data and respond with an ACK handshake, in order to advance the transmitter's data sequence.

The EHCI interface allows System software to provide buffers for a Control, Bulk or Interrupt IN endpoint that are not an even multiple of the maximum packet size specified by the device. Whenever a device misses an ACK for an IN endpoint, the host and device are out of synchronization with respect to the progress of the data transfer. The host controller may have advanced the transfer to a buffer that is less than maximum packet size. The device will re-send its maximum packet size data packet, with the original data PID, in response to the next IN token. In order to properly manage the bus protocol, the host controller must disable the packet babble check when it observes the data PID mismatch.

46.4.3.15.1.3 Data Buffer Error

This event indicates that an overrun of incoming data or a underrun of outgoing data has occurred for this transaction.

This would generally be caused by the host controller not being able to access required data buffers in memory within necessary latency requirements. These conditions are not considered transaction errors, and do not effect the error count in the queue head. When these errors do occur, the host controller records the fact the error occurred by setting the *Data Buffer Error* bit in the queue head, iTD or siTD.

If the data buffer error occurs on a non-isochronous IN, the host controller will not issue a handshake to the endpoint. This will force the endpoint to resend the same data (and data toggle) in response to the next IN to the endpoint.

If the data buffer error occurs on an OUT, the host controller must corrupt the end of the packet so that it cannot be interpreted by the device as a good data packet. Simply truncating the packet is not considered acceptable. An acceptable implementation option is to 1's complement the CRC bytes and send them. There are other options suggested in the Transaction Translator section of the USB Specification Revision 2.0.

46.4.3.15.1.4 USB Interrupt (Interrupt on Completion (IOC))

Transfer Descriptors (iTDs, siTDs, and queue heads (qTDs)) contain a bit that can be set to cause an interrupt on their completion. The completion of the transfer associated with that schedule item causes the USB Interrupt (USBINT) bit in the USB_n_USBSTS register to be set to a one.

In addition, if a short packet is encountered on an IN transaction associated with a queue head, then this event also causes USBINT to be set to a one. If the USB Interrupt Enable bit in the USB_n_USBINTR register is set to a one, a hardware interrupt is signaled to the system at the next interrupt threshold. If the completion is because of errors, the *USBERRINT* bit in the USB_n_USBSTS register is also set to a one.

46.4.3.15.1.5 Short Packet

Reception of a data packet that is less than the endpoint's Max Packet size during Control, Bulk or Interrupt transfers signals the completion of the transfer. Whenever a short packet completion occurs during a queue head execution, the *USBINT* bit in the USB_n_USBSTS register is set to a one.

If the *USB Interrupt Enable* bit is set in the USB_n_USBINTR register, a hardware interrupt is signaled to the system at the next interrupt threshold.

46.4.3.15.2 Host Controller Event Interrupts

These interrupt sources are independent of the interrupt threshold (with the one exception being the Interrupt on Async Advance, see Section [Interrupt on Async Advance](#)).

46.4.3.15.2.1 Port Change Events

Port registers contain status and status change bits. When the status change bits are set to a one, the host controller sets the *Port Change Detect* bit in the USBSTS register to a one.

If the *Port Change Interrupt Enable* bit in the USB_n_USBINTR register is a one, then the host controller will issue a hardware interrupt. The port status change bits include:

- Connect Status Change
- Port Enable/Disable Change
- Over-current Change
- Force Port Resume

46.4.3.15.2.2 Frame List Rollover

This event indicates that the host controller has wrapped the frame list. The current programmed size of the frame list effects how often this interrupt occurs.

If the frame list size is 1024, then the interrupt will occur every 1024 milliseconds, if it is 512, then it will occur every 512 milliseconds, etc. When a frame list rollover is detected, the host controller sets the *Frame List Rollover* bit in the USB.USBSTS register to a one. If the *Frame List Rollover Enable* bit in the USB.USBINTR register is set to a one, the host controller issues a hardware interrupt. This interrupt is not delayed to the next interrupt threshold.

46.4.3.15.2.3 Interrupt on Async Advance

This event is used for deterministic removal of queue heads from the asynchronous schedule. Whenever the host controller advances the on-chip context of the asynchronous schedule, it evaluates the value of the *Interrupt on Async Advance Doorbell* bit in the USB.USBCMD register.

If it is a one, it sets the *Interrupt on Async Advance* bit in the USB.USBSTS register to a one. If the *Interrupt on Async Advance Enable* bit in the USB.USBINTR register is a one, the host controller issues a hardware interrupt at the next interrupt threshold. A detailed explanation of this feature is described in Section [Removing Queue Heads from Asynchronous Schedule](#) .

46.4.3.15.2.4 Host System Error

The host controller is a bus master and any interaction between the host controller and the system may experience errors.

The type of host error may be catastrophic to the host controller (such as a Master Abort) making it impossible for the host controller to continue in a coherent fashion. In the presence of non-catastrophic host errors, such as parity errors, the host controller could potentially continue operation. The recommended behavior for these types of errors is to escalate it to a catastrophic error and halt the host controller. Host-based error must result in the following actions:

- The *Run/Stop* bit in the USB.USBCMD register is set to a zero.
- The following bits in the USB.USBSTS register are set:
 - *Host System Error* bit is set to a one.
 - *HCHalted* bit is set to a one.
- If the *Host System Error Enable* bit in the USB.USBINTR register is a one, then the host controller will issue a hardware interrupt. This interrupt is not delayed to the next interrupt threshold. The following table summarizes the required actions taken on the various host errors.

Table 46-53. Summary Behavior of EHCI Host Controller on Host System Errors

Cycle Type	Master Abort	Target Abort	Data Phase Parity
Frame list pointer fetch (read)	Fatal	Fatal	Fatal [o]
siTD fetch (read)	Fatal	Fatal	Fatal [o]
siTD status write-back (write)	Fatal [o]	Fatal [o]	Fatal [o]
iTD fetch (read)	Fatal	Fatal	Fatal [o]
iTD status write-back (write)	Fatal [o]	Fatal [o]	Fatal [o]
qTD fetch (read)	Fatal	Fatal	Fatal [o]
qHD status write-back (write)	Fatal [o]	Fatal [o]	Fatal [o]
Data write	Fatal [o]	Fatal [o]	Fatal [o]
Data read	Fatal	Fatal	Fatal [o]

Potentially, a host controller implementation could continue operation without a halt. However, the recommended behavior is to halt the host controller.

NOTE

After a *Host System Error*, Software must reset the host controller through *HCRreset* in the USB.USBCMD register before re-initializing and restarting the host controller.

46.4.4 EHCI Deviation

For the purposes a dual-role Host/Device controller with support for On-The-Go applications, it is necessary to deviate from the EHCI specification. Enhanced Host Controller Interface Specification for Universal Serial Bus, Revision 0.95, November 2000, Intel Corporation. <http://www.intel.com>. Device operation & On-The-Go operation is not specified in the EHCI and thus the implementation supported in this core is proprietary.

The host mode operation of the core is near EHCI compatible with few minor differences documented in this section.

The particulars of the deviations occur in the areas summarized here:

- Embedded Transaction Translator - Allows direct attachment of FS and LS devices in host mode without the need for a companion controller.
- Device operation - In host mode the device operational registers are generally disabled and thus device mode is mostly transparent when in host mode. However, there are a couple exceptions documented in the following sections.
- Embedded design interface - This core does not have a PCI Interface and therefore the PCI configuration registers described in the EHCI specification are not applicable.
- On-The-Go Operation - This design includes an On-The-Go controller for Port #1.

46.4.4.1 Embedded Transaction Translator Function

The OTG controller supports directly connected full and low speed devices without requiring a companion controller by including the capabilities of a USB 2.0 high speed hub transaction translator.

Although there is no separate Transaction Translator block in the system, the transaction translator function normally associated with a high speed hub has been implemented within the DMA and Protocol engine blocks. The embedded transaction translator function is an extension to EHCI interface, but makes use of the standard data structures and operational models that exist in the EHCI specification to support full and low speed devices.

46.4.4.1.1 Capability Registers

The following additions have been added to the capability registers to support the embedded Transaction Translator Function:

- N_TT added to USB.HCSPARAMS - Host Control Structural Parameters
- N_PTT added to USB.HCSPARAMS - Host Control Structural Parameters

46.4.4.1.2 Operational Registers

The following additions have been added to the operational registers to support the embedded TT:

- Addition of two-bit Port Speed (PSPD) to the [Port Status & Control \(USB_nPORTSC1\)](#) register.

46.4.4.1.3 Discovery-EHCI Deviation

In a standard EHCI controller design, the EHCI host controller driver detects a Full speed (FS) or Low speed (LS) device by noting if the port enable bit is set after the port reset operation.

The port enable will only be set in a standard EHCI controller implementation after the port reset operation and when the host and device negotiate a High-Speed connection (that is, Chirp completes successfully).

Because this controller has an embedded Transaction Translator, the port enable will always be set after the port reset operation regardless of the result of the host device chirp result and the resulting port speed will be indicated by the PSPD field in USB.PORTSCx.

Therefore, the standard EHCI host controller driver requires an alteration to handle directly connected Full and Low speed devices or hubs.

The change is a fundamental one in that is summarized in the following table.

Table 46-54. Summary of EHCI

Standard EHCI	EHCI with embedded Transaction Translator
After port enable bit is set following a connection and reset sequence, the device/hub is assumed to be HS.	After port enable bit is set following a connection and reset sequence, the device/hub speed is noted from USB.PORTSCx.
FS and LS devices are assumed to be downstream from a HS hub thus, all port-level control is performed through the Hub Class to the nearest Hub.	FS and LS device can be either downstream from a HS hub or directly attached. When the FS/LS device is downstream from a HS hub, then port-level control is done using the Hub Class through the nearest Hub. When a FS/LS device is directly attached, then port-level control is accomplished using USB.PORTSCx.
FS and LS devices are assumed to be downstream from a HS hub with HubAddr=X. [where HubAddr > 0 and HubAddr is the address of the Hub where the bus transitions from HS to FS/LS (ie. Split target hub)]	FS and LS device can be either downstream from a HS hub with HubAddr = X [HubAddr > 0] or directly attached [where HubAddr = 0 and HubAddr is the address of the Root Hub where the bus transitions from HS to FS/LS (ie. Split target hub is the root hub)]

46.4.4.1.4 Data Structures

The same data structures used for FS/LS transactions though a HS hub are also used for transactions through the Root Hub with sm embedded Transaction Translator.

Here it is demonstrated how the Hub Address and Endpoint Speed fields should be set for directly attached FS/LS devices and hubs:

1. QH (for direct attach FS/LS) - Async. (Bulk/Control Endpoints) Periodic (Interrupt)
 - Hub Address = 0
 - Transactions to direct attached device/hub.
 - QH.EPS = Port Speed
 - Transactions to a device downstream from direct attached FS hub.
 - QH.EPS = Downstream Device Speed

NOTE

When QH.EPS = 01 (LS) and PORTSCx.PSPD = 00 (FS), a LS-pre-pid will be sent before the transmitting LS traffic.

Maximum Packet Size must be less than or equal 64 or undefined behaviour may result.

2. siTD (for direct attach FS) - Periodic (ISO Endpoint)
 - All FS ISO transactions:
 - Hub Address = 0
 - siTD.EPS = 00 (full speed)
 - Maximum Packet Size must less than or equal to 1023 or undefined behaviour may result.

46.4.4.1.5 Operational Model

The operational models are well defined for the behavior of the Transaction Translator (see USB 2.0 specification. Universal Serial Bus Specification, Revision 2.0, April 2000, Compaq, Hewlett-Packard, Intel, Lucent, Microsoft, NEC, Philips. <http://www.usb.org>) and for the EHCI controller moving packets between system memory and a USB-HS hub. Because the embedded Transaction Translator exists within the host controller there is no physical bus between EHCI host controller driver and the USB FS/LS bus. These sections will briefly discuss the operational model for how the EHCI and Transaction Translator operational models are combined without the physical bus between. The following sections assume the reader is familiar with both the EHCI and USB 2.0 Transaction Translator operational models.

46.4.4.1.5.1 Micro- frame Pipeline

The EHCI operational model uses the concept of H-frames and B-frames to describe the pipeline between the Host (H) and the Bus (B). The embedded Transaction Translator shall use the same pipeline algorithms specified in the USB 2.0 specification for a Hub-based Transaction Translator.

All periodic transfers always begin at B-frame 0 (after SOF) and continue until the stored periodic transfers are complete. As an example of the micro-frame pipeline implemented in the embedded Transaction Translator, all periodic transfers that are tagged in EHCI to execute in H-frame 0 will be ready to execute on the bus in B-frame 0.

It is important to note that when programming the S-mask and C-masks in the EHCI data structures to schedule periodic transfers for the embedded Transaction Translator, the EHCI host controller driver must follow the same rules specified in EHCI for programming the S-mask and C-mask for downstream Hub-based Transaction Translators.

Once periodic transfers are exhausted, any stored asynchronous transfer will be moved. Asynchronous transfers are opportunistic in that they shall execute whenever possible and their operation is not tied to H-frame and B-frame boundaries with the exception that an asynchronous transfer can not babble through the SOF (start of B-frame 0.)

46.4.4.1.5.2 Split State Machines

The start and complete split operational model differs from EHCI slightly because there is no bus medium between the EHCI controller and the embedded Transaction Translator.

Where a start or complete-split operation would occur by requesting the split to the HS hub, the start/complete split operation is simple an internal operation to the embedded Transaction Translator. The following table summarizes the conditions where handshakes are emulated from internal state instead of actual handshakes to HS split bus traffic.

Table 46-55. Summary of the Conditons of Handshakes¹

Condition	Emulate TT Response
Start-Split: All asynchronous buffers full.	NAK
Start-Split: All periodic buffers full.	ERR
Start-Split: Success for start of Async. Transaction.	ACK
Start-Split: Start Periodic Transaction.	No Handshake (Ok)
Complete-Split: Failed to find transaction in queue.	Bus Time Out
Complete-Split: Transaction in Queue is Busy.	NYET
Complete-Split: Transaction in Queue is Complete.	[Actual Handshake from LS/FS device]

1. The un-shaded cells represent Start-Splits and the shaded cells represent Complete-Splits

46.4.4.1.5.3 Asynchronous Transaction Scheduling and Buffer Management

The following USB 2.0 specification items are implemented in the embedded Transaction Translator:

- Sequencing is provided & a packet length estimator ensures no full-speed/low-speed packet babbles into SOF time.
- Transaction tracking for 2 data pipes.

46.4.4.1.5.3.1 USB 2.0 - 11.17.3

- Sequencing is provided & a packet length estimator ensures no full-speed/low-speed packet babbles into SOF time.

46.4.4.1.5.3.2 USB 2.0 - 11.17.4

- Transaction tracking for 2 data pipes.

46.4.4.1.5.4 Periodic Transaction Scheduling and Buffer Management

The following USB 2.0 specification items are implemented in the embedded Transaction Translator:

- Abort of pending start-splits
 - EOF (and not started in micro-frames 6)
 - Idle for more than 4 micro-frames
- Abort of pending complete-splits
 - EOF
 - Idle for more than 4 micro-frames
- Transaction tracking for up to 16 data pipes.
- Complete-split transaction searching.

NOTE

There is no data schedule mechanism for these transactions other than the micro-frame pipeline. The embedded TT assumes the number of packets scheduled in a frame does not exceed the frame duration (1 ms) or else undefined behavior may result.

46.4.4.1.5.4.1 USB 2.0 - 11.18.6.[1-2]

- Abort of pending start-splits
 - EOF (and not started in micro-frames 6)
 - Idle for more than 4 micro-frames
- Abort of pending complete-splits

- EOF
- Idle for more than 4 micro-frames

46.4.4.1.5.4.2 USB 2.0 - 11.18.[7-8]

- Transaction tracking for up to 16 data pipes.
- Complete-split transaction searching.

NOTE

There is no data schedule mechanism for these transactions other than the micro-frame pipeline. The embedded TT assumes the number of packets scheduled in a frame does not exceed the frame duration (1 ms) or else undefined behavior may result.

46.4.4.1.5.5 Multiple Transaction Translators

The maximum number of embedded Transaction Translators that is currently supported is one as indicated by the N_TT field in the [Host Controller Structural Parameters \(USB_nHCSPARAMS\)](#) register.

46.4.4.2 Device Operation

The co-existence of a device operational controller within the host controller has little effect on EHCI compatibility for host operation except as noted in this section.

46.4.4.2.1 USB_USBMODE Register

Given that the dual-role controller is initialized in neither host nor device mode, the [USB Device Mode \(USB_nUSBMODE\)](#) register must be programmed for host operation before the EHCI host controller driver can begin EHCI host operations.

46.4.4.2.2 Non-Zero Fields the Register File

Some of the reserved fields and reserved addresses in the capability registers and operational register have use in device mode, the following must be adhered to:

- Write operations to all EHCI reserved fields (some of which are device fields) with the operation registers should always be written to zero. This is an EHCI requirement of the device controller driver that must be adhered to.
- Read operations by the host controller must properly mask EHCI reserved fields (some of which are device fields) because fields that are used exclusive for device are undefined in host mode .

46.4.4.2.3 SOF Interrupt

This SOF Interrupt used for device mode is shared as a free running 125us interrupt for host mode.

EHCI does not specify this interrupt but it has been added for convenience and as a potential software time base. See [USB Status Register \(USB_nUSBSTS\)](#) and [Interrupt Enable Register \(USB_nUSBINTR\)](#) registers.

46.4.4.3 Embedded Design Interface

This is an Embedded USB Host Controller as defined by the EHCI specification and thus does not implement the PCI configuration registers.

46.4.4.3.1 Frame Adjust Register

Given that the optional PCI configuration registers are not included in this implementation, there is no corresponding bit level timing adjustments like is provided by the Frame Adjust register in the PCI configuration registers. Starts of micro-frames are timed precisely to 125 us using the transceiver clock as a reference clock. That is, a 60 Mhz transceiver clock for 8-bit physical interfaces & full-speed serial interfaces or 30 Mhz transceiver clock for 16-bit physical interfaces.

46.4.4.4 Miscellaneous variations from EHCI

46.4.4.4.1 Programmable Physical Interface Behaviour

This design supports multiple Physical interfaces which can operate in differing modes when the core is configured with software programmable Physical Interface Modes. Software programmability allows the selection of the Physical interface part during the board design phase instead of during the chip design phase. The control bits for selecting the Physical Interface operating mode have been added to the [Port Status & Control \(USB_nPORTSC1\)](#) register providing a capability that is not defined by EHCI.

46.4.4.4.2 Discovery

46.4.4.4.2.1 Port Reset

The port connect methods specified by EHCI require setting the port reset bit in the [Port Status & Control \(USB_nPORTSC1\)](#) register for a duration of 10ms. Due to the complexity required to support the attachment of devices that are not high speed there are counter already present in the design that can count the 10ms reset pulse to alleviate the requirement of the software to measure this duration. Therefore, the basic connection is then summarized as the following:

- [Port Change Interrupt] Port connect change occurs to notify the host controller driver that a device has attached.
- Software shall write a '1' to reset the device.
- Software shall write a '0' to reset the device after 10 ms.
 - This step, which is necessary in a standard EHCI design, may be omitted with this implementation. Should the EHCI host controller driver attempt to write a '0' to the reset bit while a reset is in progress, the write will simple be ignored and the reset will continue until completion.
- [Port Change Interrupt] Port enable change occurs to notify the host controller that the device is now operational and at this point the port speed has been determined.

46.4.4.4.2.2 Port Speed Detection

After the port change interrupt indicates that a port is enabled, the EHCI stack should determine the port speed. Unlike the EHCI implementation, which will re-assign the port owner for any device that does not connect at High-Speed, this host controller supports direct attach of non High-Speed devices.

Therefore, the following differences are important regarding port speed detection:

- Port Owner is read-only and always reads 0.
- A 2-bit Port Speed indicator has been added to PORTSC to provide the current operating speed of the port to the host controller driver.
- A 1-bit High Speed indicator has been added to PORTSC to signify that the port is in High-Speed vs. Full/Low Speed - *This information is redundant with the 2-bit Port Speed indicator above.*

46.4.4.4.3 Port Test Mode

Port Test Control mode behaves fully as described in EHCI. An alternate host controller driver procedure is not necessary or supported.

46.4.5 Device Data Structures

This section defines the interface data structures used to communicate control, status, and data between Device Controller Driver (DCD) Software and the Device Controller.

The data structure definitions in this chapter support a 32-bit memory buffer address space. The interface consists of device Queue Heads and Transfer Descriptors.

NOTE

Software must ensure that no interface data structure reachable by the Device Controller spans a 4K-page boundary.

The data structures defined in the chapter are (from the device controller's perspective) a mix of read-only and read/ writable fields. The device controller must preserve the read-only fields on all data structure writes.

The figure below shows the organization of the EndPoint Queue Head.

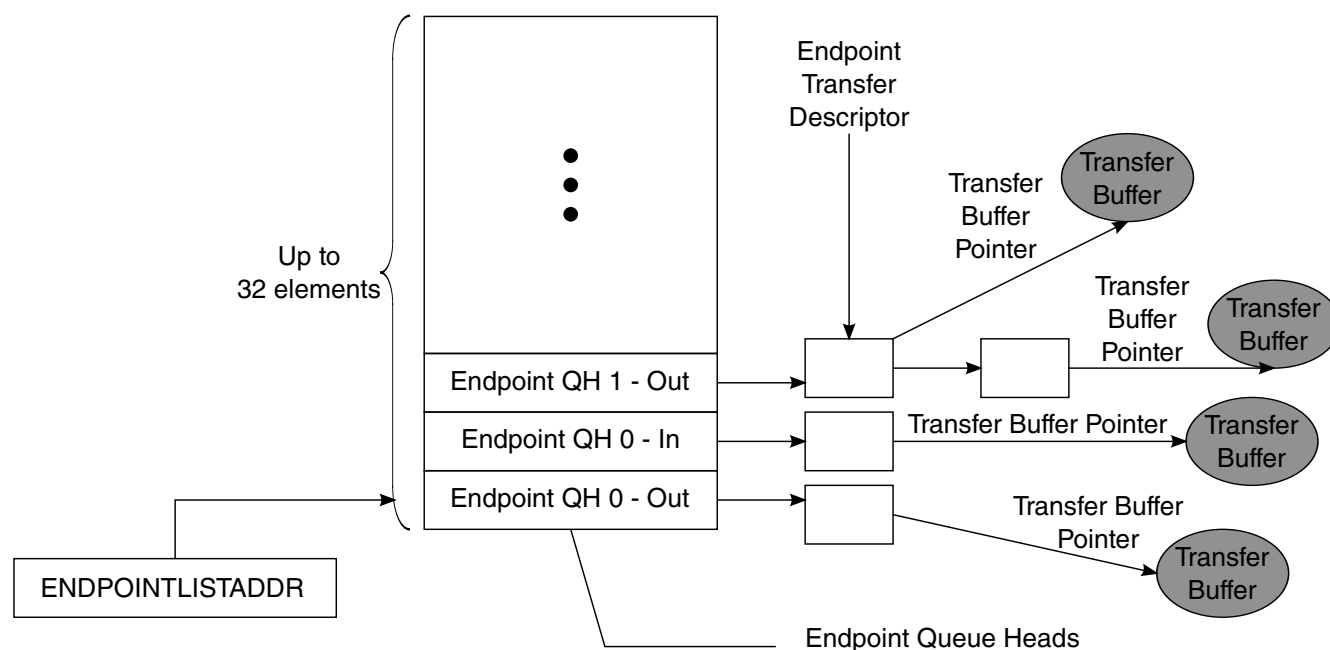

Figure 46-28. EndPoint Queue Head Organization

Endpoint queue heads are arranged in an array in a continuous area of memory pointed to by the USB.ENDPOINTLISTADDR pointer. The even -numbered device queue heads in the list support receive endpoints (OUT/SETUP) and the odd-numbered queue heads in the list are used for transmit endpoints (IN/INTERRUPT). The device controller will index into this array based upon the endpoint number received from the USB bus. All information necessary to respond to transactions for all primed transfers is contained in this list so the Device Controller can readily respond to incoming requests without having to traverse a linked list.

NOTE

The Endpoint Queue Head List must be aligned to a 2k boundary.

46.4.5.1 Endpoint Queue Head (dQH)

The device Endpoint Queue Head (dQH) is where all transfers for a given endpoint are managed. The dQH is a 48-byte data structure, but must be aligned on 64-byte boundaries.

During priming of an endpoint, the dTD (device transfer descriptor) is copied into the overlay area of the dQH, which starts at the nextTD pointer DWord and continues through the end of the buffer pointers DWords. After a transfer is complete, the dTD status DWord is updated in the dTD pointed to by the currentTD pointer. While a packet is in progress, the overlay area of the dQH is used as a staging area for the dTD so that the Device Controller can access needed information with little minimal latency.

Table 46-56. Endpoint Queue Head (dQH)

31	30	29	28	27	26	25	24	23	22	21	20	19	18	17	16	15	14	13	12	11	10	9	8	7	6	5	4	3	2	1	0				
Mult		zlt		0		Maximum Packet Length										ios		0																	
Current dTD Pointer																												0							
Next dTD Pointer																												0						T ¹	
0		Total Bytes														ioc		0		MultO		0		Status											
Buffer Pointer (Page 0)																				Current Offset															
Buffer Pointer (Page 1)																				Reserved															
Buffer Pointer (Page 2)																				Reserved															
Buffer Pointer (Page 3)																				Reserved															
Buffer Pointer (Page 4) ¹																				Reserved															
Reserved																																			
Set-up Buffer Bytes 3...0																																			
Set-up Buffer Bytes 7...4																																			

1. Transfer overlay starts at T and continues through Buffer Pointer (Page 4).



Host Controller Read/Write

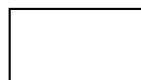

Host Controller Read Only

46.4.5.1.1 Endpoint Capabilities/Characteristics

This DWord specifies static information about the endpoint, in other words, this information does not change over the lifetime of the endpoint. Device Controller software should not attempt to modify this information while the corresponding endpoint is enabled.

Table 46-57 describes the endpoint capabilities.

Table 46-57. Endpoint Capabilities/Characteristics

Bit	Description
31-30	Mult. This field is used to indicate the number of packets executed per transaction description as given by the following: 00 - Execute N Transactions as demonstrated by the USB variable length packet protocol where N is computed using the Maximum Packet Length (dQH) and the Total Bytes field (dTD) 01 Execute 1 Transaction. 10 Execute 2 Transactions. 11 Execute 3 Transactions. NOTE: Non-ISO endpoints must set Mult="00". ISO endpoints must set Mult="01", "10", or "11" as needed.
29	Zero Length Termination Select. This bit is used to indicate when a zero length packet is used to terminate transfers where the total transfer length is a multiple of the Maximum Packet Length. This bit is not relevant for Isochronous 0 - Enable zero length packet to terminate transfers equal to a multiple of the Maximum Packet Length. (default). 1 - Disable the zero length packet on transfers that are equal in length to a multiple Maximum Packet Length.
28-27	Reserved. These bits reserved for future use and should be set to zero.
26-16	Maximum Packet Length. This directly corresponds to the maximum packet size of the associated endpoint (wMaxPacketSize). The maximum value this field may contain is 0x400 (1024).
15	Interrupt On Setup (IOS). This bit is used on control type endpoints to indicate if USBINT is set in response to a setup being received.
14-0	Reserved. Bits reserved for future use and should be set to zero.

46.4.5.1.2 Transfer Overlay-Endpoint Queue Head

The seven DWords in the overlay area represent a transaction working space for the device controller.

The general operational model is that the device controller can detect whether the overlay area contains a description of an active transfer. If it does not contain an active transfer, then it will not read the associated endpoint.

After an endpoint is readied, the dTD will be copied into this queue head overlay area by the device controller. Until a transfer is expired, software must not write the queue head overlay area or the associated transfer descriptor. When the transfer is complete, the device controller will write the results back to the original transfer descriptor and advance the queue.

See dTD for a description of the overlay fields.

46.4.5.1.3 Current dTD Pointer

The current dTD pointer is used by the device controller to locate the transfer in progress. This word is for Device Controller (hardware) use only and should not be modified by DCD software.

The following table describes the dTD Pointer.

Table 46-58. Next dTD Pointer

Bit	Description
31-5	Current dTD. This field is a pointer to the dTD that is represented in the transfer overlay area. This field will be modified by the Device Controller to next dTD pointer during endpoint priming or queue advance.
4-0	Reserved. Bit reserved for future use and should be set to zero.

46.4.5.1.4 Set-up Buffer

The set-up buffer is dedicated storage for the 8-byte data that follows a set-up PID.

NOTE

Each endpoint has a TX and an RX dQH associated with it, and only the RX queue head is used for receiving setup data packets.

The following table describes the Multiple Mode Control.

Table 46-59. Multiple Mode Control (HCCPARAMS)

DWord	Bits	Description
1	31-0	Setup Buffer 0. This buffer contains bytes 3 to 0 of an incoming setup buffer packet and is written by the device controller to be read by software.
2	31-0	Setup Buffer 1. This buffer contains bytes 7 to 4 of an incoming setup buffer packet and is written by the device controller to be read by software.

46.4.5.2 Endpoint Transfer Descriptor (dTD)

The dTD describes to the device controller the location and quantity of data to be sent/received for a given transfer.

The DCD should not attempt to modify any field in an active dTD except the Next Like Pointer, which should only be modified as described in section [Managing Transfers with Transfer Descriptors](#).

Table below shows the Endpoint Transfer Descriptor (dTD).

Table 46-60. Endpoint Transfer Descriptor (dTD)

31	30	29	28	27	26	25	24	23	22	21	20	19	18	17	16	15	14	13	12	11	10	9	8	7	6	5	4	3	2	1	0
Next Link Pointer																											0		T		
0	Total Bytes															ioc		0		MultO		0		Status							
Buffer Pointer (Page 0)																				Current Offset											
Buffer Pointer (Page 1)																				0		Frame Number									
Buffer Pointer (Page 2)																				Reserved											
Buffer Pointer (Page 3)																				Reserved											
Buffer Pointer (Page 4)																				Reserved											



Host Controller Read/Write



Host Controller Read Only

The following table describes the dTD Pointer.

Table 46-61. Next dTD Pointer

Bit	Description
31-5	Next Transfer Element Pointer. This field contains the physical memory address of the next dTD to be processed. The field corresponds to memory address signals [31:5], respectively.
4-1	Reserved. Bits reserved for future use and should be set to zero.
0	Terminate (T). 1=pointer is invalid. 0=Pointer is valid (points to a valid Transfer Element Descriptor). This bit indicates to the Device Controller that there are no more valid entries in the queue.

The following table describes the dTD Token.

Table 46-62. dTD Token

Bit	Description
31	Reserved. Bit reserved for future use and should be set to zero.
30-16	<p>Total Bytes. This field specifies the total number of bytes to be moved with this transfer descriptor. This field is decremented by the number of bytes actually moved during the transaction and only on the successful completion of the transaction.</p> <p>The maximum value software may store in the field is 5*4K (5000H). This is the maximum number of bytes 5 page pointers can access. Although it is possible to create a transfer up to 20K this assumes the 1st offset into the first page is 0. When the offset cannot be predetermined, crossing past the 5th page can be guaranteed by limiting the total bytes to 16K**. Therefore, the maximum recommended transfer is 16K (4000H).</p> <p>If the value of the field is zero when the host controller fetches this transfer descriptor (and the active bit is set), the device controller executes a zero-length transaction and retires the transfer descriptor.</p>

Table continues on the next page...

Table 46-62. dTD Token (continued)

	It is not a requirement for IN transfers that Total Bytes To Transfer be an even multiple of <i>Maximum Packet Length</i> . If software builds such a transfer descriptor for an IN transfer, the last transaction will always be less than <i>Maximum Packet Length</i> .
15	Interrupt On Complete (IOC). This bit is used to indicate if USBINT is to be set in response to device controller being finished with this dTD.
14-12	Reserved. Bits reserved for future use and should be set to zero.
11-10	<p>Multiplier Override (MultiO). This field can be used for transmit ISO's (ie. ISO-IN) to override the multiplier in the QH. This field must be zero for all packet types that are not transmit-ISO.</p> <p>Example:</p> <p>if QH.multiplier = 3; Maximum packet size = 8; Total Bytes = 15; MultiO = 0 [default]</p> <p>Three packets are sent: {Data2(8); Data1(7); Data0(0)}</p> <p>if QH.multiplier = 3; Maximum packet size = 8; Total Bytes = 15; MultiO = 2</p> <p>Two packets are sent: {Data1(8); Data0(7)}</p> <p>For maximal efficiency, software should compute MultiO = greatest integer of (Total Bytes / Max. Packet Size) except for the case when Total Bytes = 0; then MultiO should be 1.</p> <p>Note: Non-ISO and Non-TX endpoints must set MultiO = "00".</p>
9-8	Reserved. Bits reserved for future use and should be set to zero.
7-0	<p>Status. This field is used by the Device Controller to communicate individual command execution states back to the Device Controller software. This field contains the status of the last transaction performed on this qTD. The bit encodings are:</p> <p>Bit Status Field Description</p> <p>7 Active.</p> <p>6 Halted.</p> <p>5 Data Buffer Error.</p> <p>3 Transaction Error.</p> <p>4, 2, 0 Reserved.</p>

The table below describes the dTD Buffer Page Pointer List.

Table 46-63. dTD Buffer Page Pointer List

Bit	Description
31-12	Buffer Pointer. Selects the page offset in memory for the packet buffer. Non virtual memory systems will typically set the buffer pointers to a series of incrementing integers.
0,11-0	Current Offset. Offset into the 4kb buffer where the packet is to begin.
1,10-0	Frame Number. Written by the device controller to indicate the frame number in which a packet finishes. This is typically be used to correlate relative completion times of packets on an ISO endpoint.

46.4.6 Device Operational Model

The function of the device operation is to transfer a request in the memory image to and from the Universal Serial Bus.

Using a set of linked list transfer descriptors, pointed to by a queue head, the device controller will perform the data transfers. The following sections explain the use of the device controller from the device controller driver (DCD) point-of-view and further describe how specific USB bus events relate to status changes in the device controller programmer's interface.

46.4.6.1 Device Controller Initialization

After hardware reset, the device is disabled until the Run/Stop bit is set to a '1'. In the disabled state, the pull-up on the USB D+ is not active which prevents an attach event from occurring. At a minimum, it is necessary to have the queue heads setup for endpoint zero before the device attach occurs.

Shortly after the device is enabled, a USB reset will occur followed by setup packet arriving at endpoint 0. A Queue head must be prepared so that the device controller can store the incoming setup packet.

In order to initialize a device, the software should perform the following steps:

- Set Controller Mode in the USB.USBMODE register to device mode.

NOTE

Transitioning from host mode to device mode requires a device controller reset before modifying USB.USBMODE.

- Allocate and Initialize device queue heads in system memory.
 - Minimum: Initialize device queue heads 0 Tx & 0 Rx.

NOTE

All device queue heads for control endpoints must be initialized before the endpoint is enabled. Non-Control device queue heads before the endpoint can be used.

- For information on device queue heads, refer to section [Device Data Structures](#).
- Configure USB.ENDPOINTLISTADDR Pointer.
 - For additional information on USB.ENDPOINTLISTADDR, refer to the register table.
- Enable the microprocessor interrupt associated with the USB core.
 - Recommended: enable all device interrupts including: USBINT, USBERRINT, Port Change Detect, USB Reset Received, DCSuspend.
 - For a list of available interrupts refer to the [Interrupt Enable Register \(USB_nUSBINTR\)](#) and the [USB Status Register \(USB_nUSBSTS\)](#) register tables.
- Set Run/Stop bit to Run Mode.

- After the Run bit is set and the device is connected to a host, a Bus Reset will be issued by host downstream port. The DCD must monitor the reset event and adjust the software state as described in the Bus Reset section of the Port State and Control section below.

NOTE

Endpoint 0 is designed as a control endpoint only and does not need to be configured using `ENDPTCTRL0` register.

It is also not necessary to prime Endpoint 0 initially because the first packet received will always be a setup packet. The contents of the first setup packet will require a response in accordance with USB device framework (Chapter 9) command set.

46.4.6.2 Port State and Control

From a chip or system reset, the device controller enters the *powered* state. A transition from the *powered* state to the *attach* state occurs when the Run/Stop bit is set to a '1'.

After receiving a reset on the bus, the port will enter the *defaultFS* or *defaultHS* state in accordance with the reset protocol described in Appendix C.2 of the USB Specification Rev. 2.0.

The following state diagram depicts the state of a USB 2.0 device.

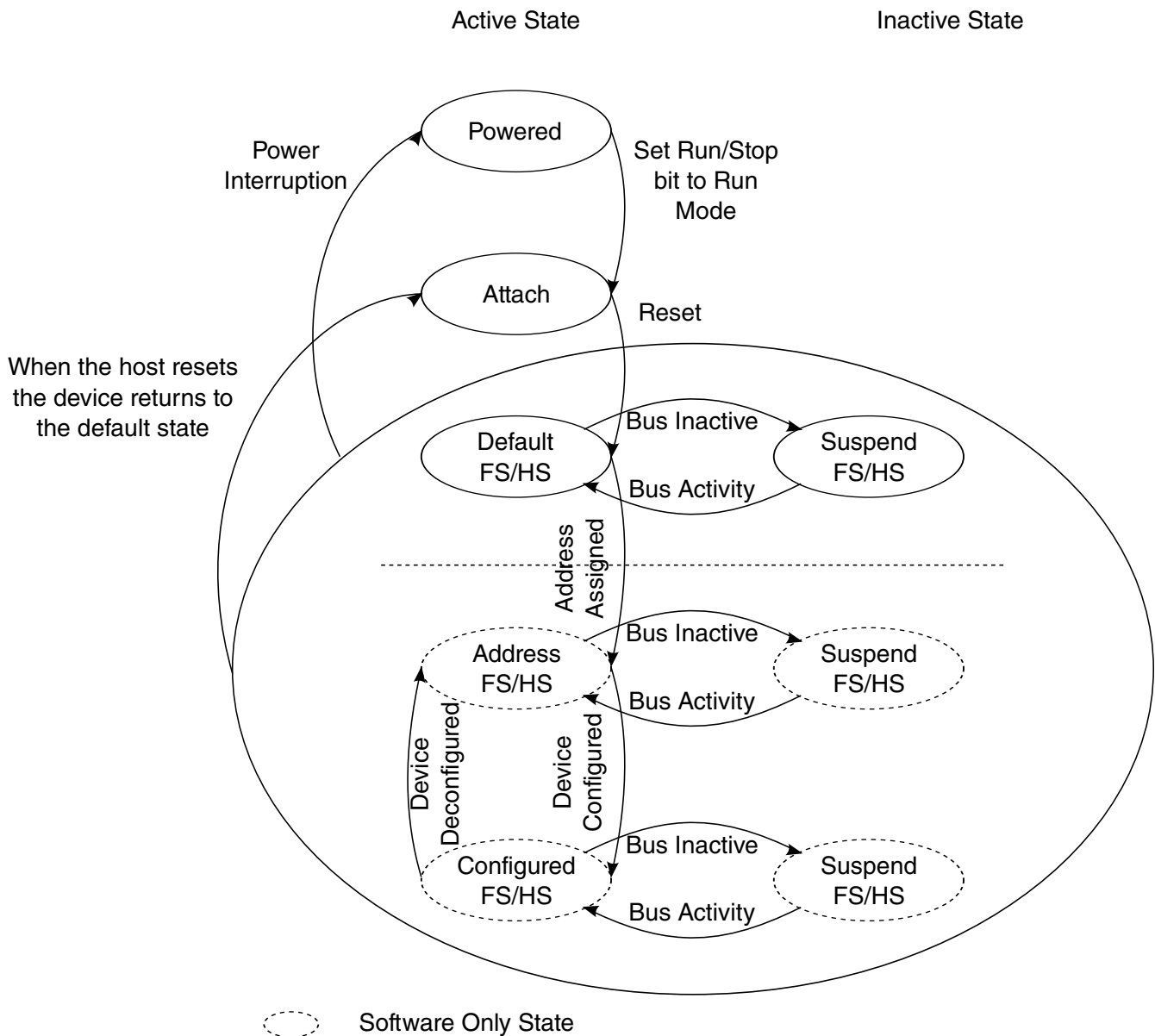

Figure 46-29. Device State Diagram

States *powered*, *attach*, *defaultFS/HS*, *suspendFS/HS* are implemented in the device controller and are communicated to the DCD using the following status bits:

The following table describes the Device Controller State Information Bits.

Table 46-64. Device Controller State Information Bits

Bit	Register
DCSuspend	USB Status Register (USB_nUSBSTS)
USB Reset Received	USB Status Register (USB_nUSBSTS)
Port Change Detect	USB Status Register (USB_nUSBSTS)
High-Speed Port	Port Status & Control (USB_nPORTSC1)

It is the responsibility of the DCD to maintain a state variable to differentiate between the *DefaultFS/HS* state and the *Address/Configured* states. Change of state from *Default* to *Address* and the *Configured* states is part of the enumeration process described in the device framework section of the USB 2.0 Specification.

As a result of entering the *Address* state, the device address register (DEVICEADDR) must be programmed by the DCD.

Entry into the *Configured* indicates that all endpoints to be used in the operation of the device have been properly initialized by programming the USB_UOG_ENDPTCTRLx registers and initializing the associated queue heads.

46.4.6.2.1 Bus Reset

A bus reset is used by the host to initialize downstream devices.

When a bus reset is detected, the device controller will renegotiate its attachment speed, reset the device address to 0, and notify the DCD by interrupt (assuming the USB Reset Interrupt Enable is set). After a reset is received, all endpoints (except endpoint 0) are disabled and any primed transactions will be cancelled by the device controller. The concept of priming will be clarified below, but the DCD must perform the following tasks when a reset is received:

Clear all setup token semaphores by reading the [Endpoint Status \(USB_nENDPTSTAT\)](#) register and writing the same value back to the [Endpoint Status \(USB_nENDPTSTAT\)](#) register.

Clear all the endpoint complete status bits by reading the [Endpoint Complete \(USB_nENDPTCOMPLETE\)](#) register and writing the same value back to the [Endpoint Complete \(USB_nENDPTCOMPLETE\)](#) register.

Cancel all primed status by waiting until all bits in the [Endpoint Prime \(USB_nENDPTPRIME\)](#) are 0 and then writing 0xFFFFFFFF to [Endpoint Flush \(USB_nENDPTFLUSH\)](#).

Read the reset bit in the [Port Status & Control \(USB_nPORTSC1\)](#) register and make sure that it is still active. A USB reset will occur for a minimum of 3 ms and the DCD must reach this point in the reset cleanup before end of the reset occurs, otherwise a hardware reset of the device controller is recommended (rare.)

- A hardware reset can be performed by writing a one to the device controller reset bit in the USBCMD reset. Note: a hardware reset will cause the device to detach from the bus by clearing the Run/Stop bit. Thus, the DCD must completely re-initialize the device controller after a hardware reset.

Free all allocated dTDs because they will no longer be executed by the device controller. If this is the first time the DCD is processing a USB reset event, then it is likely that no dTDs have been allocated.

At this time, the DCD may release control back to the OS because no further changes to the device controller are permitted until a Port Change Detect is indicated.

After a Port Change Detect, the device has reached the default state and the DCD can read the [Port Status & Control \(USB_nPORTSC1\)](#) to determine if the device is operating in FS or HS mode. At this time, the device controller has reached normal operating mode and DCD can begin enumeration according to the USB Chapter 9 - Device Framework.

NOTE

The device DCD may use the FS/HS mode information to determine the bandwidth mode of the device

In some applications, it may not be possible to enable one or more pipes while in FS mode. *Beyond the data rate issue, there is no difference in DCD operation between FS and HS modes.*

46.4.6.2.2 Suspend/Resume

The details of suspend and resume are explained in these sections.

46.4.6.2.2.1 Suspend

Suspend Description

In order to conserve power, USB devices automatically enter the suspended state when the device has observed no bus traffic for a specified period. When suspended, the USB device maintains any internal status, including its address and configuration. Attached devices must be prepared to suspend at any time they are powered, regardless of if they have been assigned a non-default address, are configured, or neither. Bus activity may cease due to the host entering a suspend mode of its own. In addition, a USB device shall also enter the suspended state when the hub port it is attached to is disabled.

A USB device exits suspend mode when there is bus activity. A USB device may also request the host to exit suspend mode or selective suspend by using electrical signaling to indicate remote wakeup. The ability of a device to signal remote wakeup is optional. If the USB device is capable of remote wakeup signaling, the device must support the ability of the host to enable and disable this capability. When the device is reset, remote wakeup signaling must be disabled.

Suspend Operational Model

The device controller moves into the suspend state when suspend signaling is detected or activity is missing on the upstream port for more than a specific period. After the device controller enters the suspend state, the DCD is notified by an interrupt (assuming *DC Suspend Interrupt* is enabled). When the *DCSuspend* bit in the [Port Status & Control \(USB_nPORTSC1\)](#) is set to a '1', the device controller is suspended.

DCD response when the device controller is suspended is application specific and may involve switching to low power operation.

Information on the bus power limits in suspend state can be found in USB 2.0 specification.

NOTE

Review system level clocking issues defined in section (Ref: Signals-Clocking) for the clocking requirements of a suspended device controller.

46.4.6.2.2.2 Resume

If the device controller is suspended, its operation is resumed when any non-idle signaling is received on its upstream facing port. In addition, the device can signal the system to resume operation by forcing resume signaling to the upstream port.

Resume signaling is sent upstream by writing a '1' to the Resume bit in the in the [Port Status & Control \(USB_nPORTSC1\)](#) while the device is in suspend state. Sending resume signal to an upstream port should cause the host to issue resume signaling and bring the suspended bus segment (one more devices) back to the active condition.

NOTE

Before resume signaling can be used, the host must enable it by using the Set Feature command defined in device framework (chapter 9) of the USB 2.0 Specification.

46.4.6.3 Managing Endpoints

The USB 2.0 specification defines an endpoint, also called a device endpoint or an address endpoint as a uniquely addressable portion of a USB device that can source or sink data in a communications channel between the host and the device.

The endpoint address is specified by the combination of the endpoint number and the endpoint direction.

The channel between the host and an endpoint at a specific device represents a data pipe. Endpoint 0 for a device is always a *control* type data channel used for device discovery and enumeration. Other types of endpoints support by USB include *bulk*, *interrupt*, and *isochronous*. Each endpoint type has specific behavior related to packet response and error handling. More detail on endpoint operation can be found in the USB 2.0 specification.

The USB OTG device controller hardware supports up to 8 endpoint numbers.

Each endpoint direction is essentially independent and can be configured with differing behavior in each direction. For example, the DCD can configure endpoint 1-IN to be a bulk endpoint and endpoint 1-OUT to be an isochronous endpoint. This helps to conserve the total number of endpoints required for device operation. The only exception is that control endpoints must use both directions on a single endpoint number to function as a control endpoint. Endpoint 0 is, for example, is always a control endpoint and uses the pair of directions.

Each endpoint direction requires a *queue head* allocated in memory. To support the 8 endpoint numbers, 16 *queue heads* are required. The operation of an endpoint and use of *queue heads* are described later in this document.

46.4.6.3.1 Endpoint Initialization

After hardware reset, all endpoints except endpoint zero are uninitialized and disabled. The DCD must configure and enable each endpoint by writing to configuration bit in the USB_UOG_ENDPTCTRLx register.

Each 32-bit USB_UOG_ENDPTCTRLx is split into an upper and lower half. The lower half of USB_UOG_ENDPTCTRLx is used to configure the receive or OUT endpoint and the upper half is likewise used to configure the corresponding transmit or IN endpoint. Control endpoints must be configured the same in both the upper and lower half of the USB_UOG_ENDPTCTRLx register otherwise the behavior is undefined. The following table shows how to construct a configuration word for endpoint initialization. The following table shows the fields and values for the Device Controller Endpoint initialization.

Table 46-65. Device Controller Endpoint Initialization

Field	Value
Data Toggle Reset	1
Data Toggle Inhibit	0
Endpoint Type	00 Control 01 Isochronous 10 Bulk

Table continues on the next page...

Table 46-65. Device Controller Endpoint Initialization (continued)

	11 Interrupt
Endpoint Stall	0

46.4.6.3.2 Stalling

There are two occasions where the device controller may need to return to the host a STALL.

The first occasion is the functional stall, which is a condition set by the DCD as described in the USB 2.0 device framework. A functional stall is only used on non-control endpoints and can be enabled in the device controller by setting the endpoint stall bit in the USB_UOG_ENDPTCTRLx register associated with the given endpoint and the given direction. In a functional stall condition, the device controller will continue to return STALL responses to all transactions occurring on the respective endpoint and direction until the endpoint stall bit is cleared by the DCD.

A protocol stall, unlike a function stall, is used on control endpoints is automatically cleared by the device controller at the start of a new control transaction (setup phase). When enabling a protocol stall, the DCD should enable the stall bits (both directions) as a pair. A single write to the USB_UOG_ENDPTCTRLx register can ensure that both stall bits are set at the same instant.

NOTE

Any write to the USB_UOG_ENDPTCTRLx register during operational mode must preserve the endpoint type field (that is, perform a read-modify-write).

The following table shows the response matrix for the Device Controller Stall.

Table 46-66. Device Controller Stall Response Matrix

USB Packet	Endpoint Stall Bit.	Effect on STALL bit.	USB Response
SETUP packet received by a non-control endpoint.	N/A	None.	STALL
IN/OUT/PING packet received by a non-control endpoint.	'1'	None.	STALL
IN/OUT/PING packet received by a non-control endpoint.	'0'	None.	ACK/ NAK/ NYET
SETUP packet received by a control endpoint.	N/A	Cleared	ACK
IN/OUT/PING packet received by a control endpoint	'1'	None	STALL

Table continues on the next page...

Table 46-66. Device Controller Stall Response Matrix (continued)

IN/OUT/PING packet received by a control endpoint.	'0'	None.	ACK/ NAK/ NYET
--	-----	-------	----------------------

46.4.6.3.3 Data Toggle

Data toggle is a mechanism to maintain data coherency between host and device for any given data pipe.

For more information on data toggle, refer to the USB 2.0 specification.

46.4.6.3.3.1 Data Toggle Reset

The DCD may reset the data toggle state bit and cause the data toggle sequence to reset in the device controller by writing a '1' to the data toggle reset bit in the USB_UOG_ENDPTCTRLx register.

This should only be necessary when configuring/initializing an endpoint or returning from a STALL condition.

46.4.6.3.3.2 Data Toggle Inhibit

NOTE

This feature is for test purposes only and should never be used during normal device controller operation.

Setting the *data toggle Inhibit bit* active ('1') causes the device controller to ignore the data toggle pattern that is normally sent and accept all incoming data packets regardless of the data toggle state.

In normal operation, the device controller checks the DATA0/DATA1 bit against the data toggle to determine if the packet is valid. If Data PID does not match the data toggle state bit maintained by the device controller for that endpoint, the Data toggle is considered not valid. If the data toggle is not valid, the device controller assumes the packet was already received and discards the packet (not reporting it to the DCD). To prevent the host controller from re-sending the same packet, the device controller will respond to the error packet by acknowledging it with either an ACK or NYET response.

46.4.6.3.3.3 Priming Transmit Endpoints

Priming a transmit endpoint will cause the device controller to fetch the device transfer descriptor (dTD) for the transaction pointed to by the device queue head (dQH).

After the dTD is fetched, it will be stored in the dQH until the device controller completes the transfer described by the dTD. Storing the dTD in the dQH allows the device controller to fetch the operating context needed to handle a request from the host without the need to follow the linked list, starting at the dQH when the host request is received.

After the device has loaded the dTD, the leading data in the packet is stored in a FIFO in the device controller. This FIFO is split into virtual channels so that the leading data can be stored for any endpoint up to the maximum number of endpoints configured at device synthesis time.

After a priming request is complete, an endpoint state of primed is indicated in the USB_UOG_ENDPTSTATUS register. For a primed transmit endpoint, the device controller can respond to an IN request from the host and meet the stringent bus turnaround time of High Speed USB.

Because only the leading data is stored in the device controller FIFO, it is necessary for the device controller to begin filling in behind leading data after the transaction starts. The FIFO must be sized to account for the maximum latency that can be incurred by the system memory bus. More information about FIFO sizing is presented in section .

46.4.6.3.3.4 Priming Receive Endpoints

Priming receive endpoints is identical to priming of transmit endpoints from the point of view of the DCD. At the device controller the major difference in the operational model is that there is no data movement of the leading packet data simply because the data is to be received from the host.

Note as part of the architecture, the FIFO for the receive endpoints is not partitioned into multiple channels like the transmit FIFO. Thus, the size of the RX FIFO does not scale with the number of endpoints.

46.4.6.4 Operational Model For Packet Transfers

All transactions on the USB bus are initiated by the host and in turn, the device must respond to any request from the host within the turnaround time stated in the USB 2.0 Specification.

At USB 1.1 Full or Low Speed rates, this turnaround time was significant and the USB 1.1 device controllers were architected so that the device controller could access main memory or interrupt a host protocol processor in order to respond to the USB 1.1

transaction. The architecture of the USB 2.0 device controller must be different because same methods will not meet USB 2.0 High-speed turnaround time requirements by simply increasing clock rate.

A USB host will send requests to the device controller in an order that can not be precisely predicted as a single pipeline, so it is not possible to prepare a single packet for the device controller to execute. However, the order of packet requests is predictable when the endpoint number and direction is considered. For example, if endpoint 3 (transmit direction) is configured as a bulk pipe, then we can expect the host will send IN requests to that endpoint. This device controller is architected in such a way that it can prepare packets for each endpoint/direction in anticipation of the host request. The process of preparing the device controller to send or receive data in response to host initiated transaction on the bus is referred to as "priming" the endpoint. This term will be used throughout the following documentation to describe the device controller operation so the DCD can be architected properly use priming. Further, note that the term "flushing" is used to describe the action of clearing a packet that was queued for execution.

46.4.6.4.1 Interrupt/Bulk Endpoint Operational Model

The behaviors of the device controller for interrupt and bulk endpoints are identical.

All valid IN and OUT transactions to bulk pipes will handshake with a NAK unless the endpoint had been primed. Once the endpoint has been primed, data delivery will commence.

A dTD will be retired by the device controller when the packets described in the transfer descriptor have been completed. Each dTD describes N packets to be transferred according to the USB Variable Length transfer protocol. The formula and table on the following page describe how the device controller computes the number and length of the packets to be sent/received by the USB vary according to the total number of bytes and maximum packet length.

With Zero Length Termination (ZLT) = 0

$$N = \text{INT}(\text{Number Of Bytes}/\text{Max. Packet Length}) + 1$$

With Zero Length Termination (ZLT) = 1

$$N = \text{MAXINT}(\text{Number Of Bytes}/\text{Max. Packet Length})$$

Table 46-67. Variable Length Transfer Protocol Example (ZLT = 0)

Bytes (dTD)	Max. Packet Length (dQH)	N	P1	P2	P3
511	256	2	256	255	

Table continues on the next page...

Table 46-67. Variable Length Transfer Protocol Example (ZLT = 0) (continued)

512	256	3	256	256	0
512	512	2	512	0	

Table 46-68. Variable Length Transfer Protocol Example (ZLT = 1)

Bytes (dTD)	Max. Packet Length (dQH)	N	P1	P2	P3
511	256	2	256	255	
512	256	2	256	256	
512	512	1	512		

NOTE

The MULT field in the dQH must be set to "00" for bulk, interrupt, and control endpoints.

TX-dTD is complete when:

- All packets described dTD were successfully transmitted. *** Total bytes in dTD will equal zero when this occurs.

RX-dTD is complete when:

- All packets described in dTD were successfully received. *** Total bytes in dTD will equal zero when this occurs.
- A short packet (number of bytes < maximum packet length) was received. *** This is a successful transfer completion; DCD must check Total Bytes in dTD to determine the number of bytes that are remaining. From the total bytes remaining in the dTD, the DCD can compute the actual bytes received.
- A long packet was received (number of bytes > maximum packet size) OR (total bytes received > total bytes specified). *** This is an error condition. The device controller will discard the remaining packet, and set the Buffer Error bit in the dTD. In addition, the endpoint will be flushed and the USBERR interrupt will become active.

On the successful completion of the packet(s) described by the dTD, the active bit in the dTD will be cleared and the next pointer will be followed when the Terminate bit is clear. When the Terminate bit is set, the device controller will flush the endpoint/direction and cease operations for that endpoint/direction.

On the unsuccessful completion of a packet (see long packet above), the dQH will be left pointing to the dTD that was in error. In order to recover from this error condition, the DCD must properly reinitialize the dQH by clearing the active bit and update the nextTD pointer before attempting to re-prime the endpoint.

NOTE

All packet level errors such as a missing handshake or CRC error will be retried automatically by the device controller.

There is no required interaction with the DCD for handling such errors.

46.4.6.4.1.1 Interrupt/Bulk Endpoint Bus Response Matrix

The table below shows the response matrix for Interrupt/Bulk Endpoint Bus.

Table 46-69. Interrupt/Bulk Endpoint Bus Response Matrix

	Stall	Not Primed	Primed	Underflow	Overflow
Setup	Ignore	Ignore	Ignore	N/A	N/A
In	STALL	NAK	Transmit	BS Error	N/A
Out	STALL	NAK	Receive + NYET/ACK	N/A	NAK
Ping	STALL	NAK	ACK	N/A	N/A
Invalid	Ignore	Ignore	Ignore	Ignore	Ignore

NOTE

BS Error = Force Bit Stuff Error

NYET/ACK - NYET unless the Transfer Descriptor has packets remaining according to the USB variable length protocol then ACK.

SYSERR - System error should never occur when the latency FIFOs are correctly sized and the DCD is responsive.

46.4.6.4.2 Control Endpoint Operation Model

This section details the setup phase, data phase, status phase, and the control endpoint bus response matrix.

46.4.6.4.2.1 Setup Phase

All requests to a control endpoint begin with a setup phase followed by an optional data phase and a required status phase. The device controller will always accept the setup phase unless the setup lockout is engaged.

The setup lockout will engage so that future setup packets are ignored. Lockout of setup packets ensures that while software is reading the setup packet stored in the queue head, that data is not written as it is being read potentially causing an invalid setup packet.

The setup lockout mechanism can be disabled and a new tripwire type semaphore will ensure that the setup packet payload is extracted from the queue head without being corrupted by an incoming setup packet. This is the preferred behavior because ignoring repeated setup packets due to long software interrupt latency would be a compliance issue.

- Disable Setup Lockout by writing 1 to Setup Lockout Mode (SLOM) in [USB Device Mode \(USB_nUSBMODE\)](#). (once at initialization). Setup lockout is not necessary when using the tripwire as described below.

NOTE

Leaving the Setup Lockout Mode As 0 will result in pre-2.3 hardware behavior.

- After receiving an interrupt and inspecting [Endpoint Setup Status \(USB_nENDPTSETUPSTAT\)](#) to determine that a setup packet was received on a particular pipe:
 - a. Write 1 to clear corresponding bit [Endpoint Setup Status \(USB_nENDPTSETUPSTAT\)](#).
 - b. Write 1 to Setup Tripwire (SUTW) in [USB Command Register \(USB_nUSBCMD\)](#) register.
 - c. Duplicate contents of dQH.SetupBuffer into local software byte array.
 - d. Read Setup TripWire (SUTW) in [USB Command Register \(USB_nUSBCMD\)](#) register. (if set - continue; if cleared - goto 2)
 - e. Write 0 to clear Setup Tripwire (SUTW) in [USB Command Register \(USB_nUSBCMD\)](#) register.
 - f. Process setup packet using local software byte array copy and execute status/handshake phases.

NOTE

After receiving a new setup packet the status and/or handshake phases may still be pending from a previous control sequence. These should be flushed & deallocated before linking a new status and/or handshake dTD for the most recent setup packet.

46.4.6.4.2.2 Data Phase

Following the setup phase, the DCD must create a device transfer descriptor for the data phase and prime the transfer.

After priming the packet, the DCD must verify a new setup packet has not been received by reading the USB.ENDPTSETUPSTAT register immediately verifying that the prime had completed. A prime will complete when the associated bit in the [Endpoint Prime \(USB_nENDPTPRIME\)](#) register is zero and the associated bit in the [Endpoint Status](#)

(USB_#ENDPTSTAT) register is a one. If a prime fails, ie. The **Endpoint Prime (USB_#ENDPTPRIME)** bit goes to zero and the **Endpoint Status (USB_#ENDPTSTAT)** bit is not set, then the prime has failed. This can only be due to improper setup of the dQH, dTD or a setup arriving during the prime operation. If a new setup packet is indicated after the ENDPTPRIME bit is cleared, then the transfer descriptor can be freed and the DCD must reinterpret the setup packet.

Should a setup arrive after the data stage is primed, the device controller will automatically clear the prime status (**Endpoint Status (USB_#ENDPTSTAT)**) to enforce data coherency with the setup packet.

NOTE

- The MULT field in the dQH must be set to "00" for bulk, interrupt, and control endpoints.
- Error handling of data phase packets is the same as bulk packets described previously.

46.4.6.4.2.3 Status Phase

Similar to the data phase, the DCD must create a transfer descriptor (with byte length equal zero) and prime the endpoint for the status phase.

The DCD must also perform the same checks of the USB.ENDPTSETUPSTAT as described above in the data phase.

NOTE

- The MULT field in the dQH must be set to 00 for bulk, interrupt, and control endpoints.
- Error handling of data phase packets is the same as bulk packets described previously.

46.4.6.4.2.4 Control Endpoint Bus Response Matrix

Shown in the following table is the device controller response to packets on a control endpoint according to the device controller state.

The table below shows the response matrix for the Control Endpoint Bus.

Table 46-70. Control Endpoint Bus Response Matrix

Token Type	Endpoint State					Setup Lockout
	Stall	Not Primed	Primed	Underflow	Overflow	
Setup	ACK	ACK	ACK	N/A	SYSERR	
In	STALL	NAK	Transmit	BS Error	N/A	N/A

Table continues on the next page...

Table 46-70. Control Endpoint Bus Response Matrix (continued)

Out	STALL	NAK	Receive + NYET/ACK	N/A	NAK	N/A
Ping	STALL	NAK	ACK	N/A	N/A	N/A
Invalid	Ignore	Ignore	Ignore	Ignore	Ignore	Ignore

BS Error = Force Bit Stuff Error

NYET/ACK - NYET unless the Transfer Descriptor has packets remaining according to the USB variable length protocol then ACK.

SYSERR - System error should never occur when the latency FIFOs are correctly sized and the DCD is responsive.

46.4.6.4.3 Isochronous Endpoint Operational Model

Isochronous endpoints are used for real-time scheduled delivery of data and their operational model is significantly different than the host throttled Bulk, Interrupt, and Control data pipes.

Real time delivery by the device controller will be accomplished by the following:

- Exactly MULT Packets per (micro) Frame are transmitted/received. Note: MULT is a two-bit field in the device Queue Head. The variable length packet protocol is not used on isochronous endpoints.
- NAK responses are not used. Instead, zero length packets are sent in response to an IN request to an unprimed endpoints. For unprimed RX endpoints, the response to an OUT transaction is to ignore the packet within the device controller.
- Prime requests always schedule the transfer described in the dTD for the next (micro) frame. If the ISO-dTD is still active after that frame, then the ISO-dTD will be held ready until executed or canceled by the DCD.

An EHCI compatible host controller uses the periodic frame list to schedule data exchanges to Isochronous endpoints. The operational model for device mode does not use such a data structure. Instead, the same dTD used for Control/Bulk/Interrupt endpoints is also used for isochronous endpoints. The difference is in the handling of the dTD.

The first difference between bulk and ISO-endpoints is that priming an ISO-endpoint is a delayed operation such that an endpoint will become primed only after a SOF is received. After the DCD writes the prime bit, the prime bit will be cleared as usual to indicate to software that the device controller completed a priming the dTD for transfer. Internal to the design, the device controller hardware masks that prime start until the next frame boundary. This behavior is hidden from the DCD but occurs so that the device controller can match the dTD to a specific (micro)frame.

Another difference with isochronous endpoints is that the transaction must wholly complete in a (micro)frame. Once an ISO transaction is started in a (micro)frame it will retire the corresponding dTD when MULT transactions occur or the device controller finds a fulfillment condition.

The transaction error bit set in the status field indicates a fulfillment error condition. When a fulfillment error occurs, the frame after the transfer failed to complete wholly, the device controller will force retire the ISO-dTD and move to the next ISO-dTD.

It is important to note that fulfillment errors are only caused due to partially completed packets. If no activity occurs to a primed ISO-dTD, the transaction will stay primed indefinitely. This means it is up to software discard transmit ISO-dTDs that pile up from a failure of the host to move the data.

Finally, the last difference with ISO packets is in the data level error handling. When a CRC error occurs on a received packet, the packet is not retried similar to bulk and control endpoints. Instead, the CRC is noted by setting the *Transaction Error* bit and the data is stored as usual for the application software to sort out.

- TX Packet Retired
 - MULT counter reaches zero.
 - Fulfillment Error [*Transaction Error* bit is set]
 - # Packets Occurred > 0 AND # Packets Occurred < MULT

NOTE

For TX-ISO, MULT Counter can be loaded with a lesser value in the dTD Multiplier Override field in hardware versions 2.3 and later. If the Multiplier Override is zero, the MULT Counter is initialized to the Multiplier in the QH.

- RX Packet Retired:
 - MULT counter reaches zero.
 - Non-MDATA Data PID is received**
 - ** Exit criteria only valid in hardware version 2.3 or later. Previous to hardware version 2.3, any PID sequence that did not match the MULT field exactly would be flagged as a transaction error due to PID mismatch or fulfillment error.
 - Overflow Error:
 - Packet received is > maximum packet length. [*Buffer Error* bit is set]
 - Packet received exceeds total bytes allocated in dTD. [*Buffer Error* bit is set]
 - Fulfillment Error [*Transaction Error* bit is set]
 - # Packets Occurred > 0 AND # Packets Occurred < MULT
 - CRC Error [*Transaction Error* bit is set]

NOTE

For ISO, when a dTD is retired, the next dTD is primed for the next frame. For continuous (micro)frame to (micro)frame operation the DCD should ensure that the dTD linked-list is out ahead of the device controller by at least two (micro)frames.

46.4.6.4.3.1 Isochronous Pipe Synchronization

When it is necessary to synchronize an isochronous data pipe to the host, the (micro) frame number (USB_UOG_FRINDEX register) can be used as a marker.

To cause a packet transfer to occur at a specific (micro) frame number [N], the DCD should interrupt on SOF during frame N-1. When the USB_UOG_FRINDEX=N-1, the DCD must write the prime bit. The device controller will prime the isochronous endpoint in (micro) frame N-1 so that the device controller will execute delivery during (micro) frame N.

NOTE

Priming an endpoint towards the end of (micro) frame N-1 will not guarantee delivery in (micro) frame N. The delivery may actually occur in (micro) frame N+1 if device controller does not have enough time to complete the prime before the SOF for packet N is received.

46.4.6.4.3.2 Isochronous Endpoint Bus Response Matrix

The following table shows the response matrix for the Isochronous Endpoint Bus.

Table 46-71. Isochronous Endpoint Bus Response Matrix

	Stall	Not Primed	Primed	Underflow	Overflow
Setup	STALL	STALL	STALL	N/A	N/A
In	NULL Packet	NULL Packet	Transmit	BS Error	N/A
Out	Ignore	Ignore	Receive	N/A	Drop Packet
Ping	Ignore	Ignore	Ignore	Ignore	Ignore
Invalid	Ignore	Ignore	Ignore	Ignore	Ignore

1. BS Error = Force Bit Stuff Error

NULL Packet = Zero Length Packet

46.4.6.5 Managing Queue Heads

The following figure shows the End Point Queue Head.

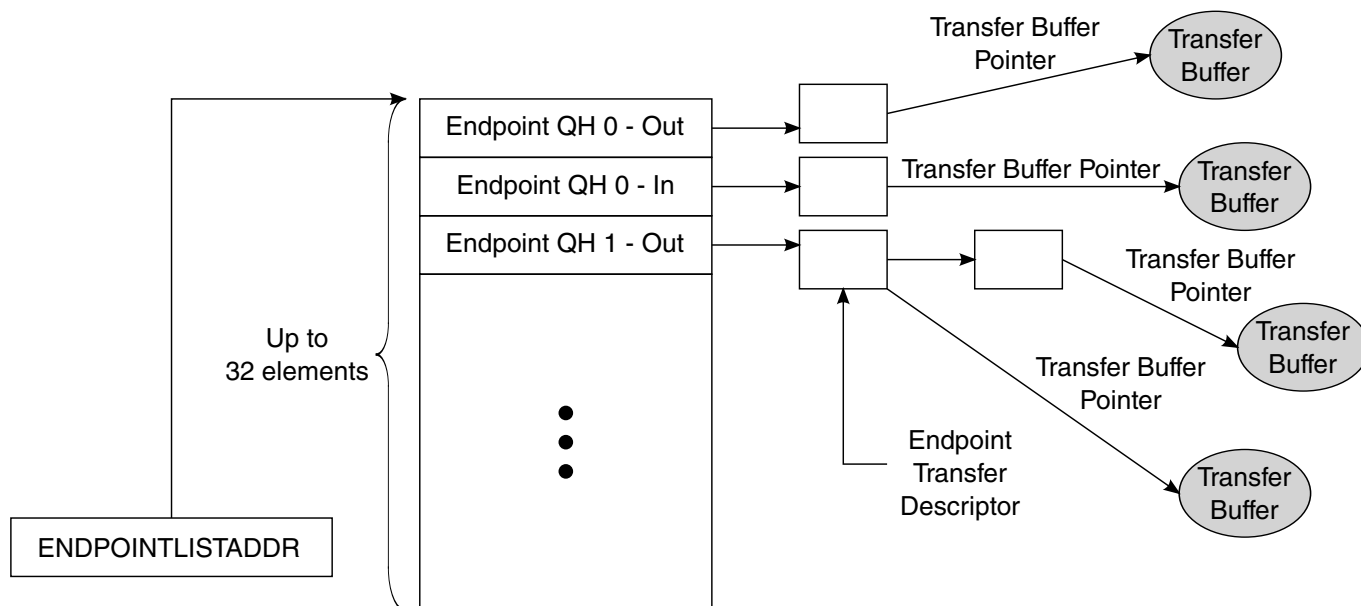

Figure 46-30. End Point Queue Head Diagram

The device queue head (dQH) points to the linked list of transfer tasks, each depicted by the device Transfer Descriptor (dTDT). An area of memory pointed to by `USB.ENDPOINTLISTADDR` contains a group of all dQH's in a sequential list as shown in [Figure 46-30](#). The even elements in the list of dQH's are used for receive endpoints (OUT/SETUP) and the odd elements are used for transmit endpoints (IN/INTERRUPT). Device transfer descriptors are linked head to tail starting at the queue head and ending at a terminate bit. Once the dTD has been retired, it will no longer be part of the linked list from the queue head. Therefore, software is required to track all transfer descriptors because pointers will no longer exist within the queue head once the dTD is retired (see section [Software Link Pointers](#)).

In addition to the current and next pointers and the dTD overlay examined in section [Operational Model For Packet Transfers](#), the dQH also contains the following parameters for the associated endpoint: Multiplier, Maximum Packet Length, Interrupt On Setup. The complete initialization of the dQH including these fields is demonstrated in the next section.

46.4.6.5.1 Queue Head Initialization

One device queue head must be initialized for each active endpoint.

To initialize a device queue head:

- Write the wMaxPacketSize field as required by the USB Chapter 9 or application specific protocol.
- Write the multiplier field to 0 for control, bulk, and interrupt endpoints. For ISO endpoints, set the multiplier to 1,2, or 3 as required bandwidth and in conjunction with the USB Chapter 9 protocol.

NOTE

In FS mode, the multiplier field can only be 1 for ISO endpoints.

- Write the next dTD Terminate bit field to 1.
- Write the Active bit in the status field to 0.
- Write the Halt bit in the status field to 0.

NOTE

The DCD must only modify dQH if the associated endpoint is not primed and there are no outstanding dTD's.

46.4.6.5.2 Operational Model For Setup Transfers

As discussed in section [Control Endpoint Operation Model](#), setup transfer requires special treatment by the DCD. A setup transfer does not use a dTD but instead stores the incoming data from a setup packet in an 8-byte buffer within the dQH.

Upon receiving notification of the setup packet, the DCD should handle the setup transfer as demonstrated here:

1. Copy setup buffer contents from dQH - RX to software buffer.
2. Acknowledge setup backup by writing a "1" to the corresponding bit in ENDPTSETUPSTAT.

NOTE

- The acknowledge must occur before continuing to process the setup packet.
 - After the acknowledge has occurred, the DCD must not attempt to access the setup buffer in the dQH - RX. Only the local software copy should be examined.
3. Check for pending data or status dTD's from previous control transfers and flush if any exist as discussed in section [Flushing/De-priming an Endpoint](#).
 4. Decode setup packet and prepare data phase [optional] and status phase transfer as required by the USB Chapter 9 or application specific protocol.

NOTE

It is possible for the device controller to receive setup packets before previous control transfers complete. Existing control packets in progress must be flushed and the new control packet completed.

46.4.6.6 Managing Transfers with Transfer Descriptors

46.4.6.6.1 Software Link Pointers

It is necessary for the DCD software to maintain head and tail pointers to the for the linked list of dTDs for each respective queue head.

This is necessary because the dQH only maintains pointers to the current working dTD and the next dTD to be executed. The operations described in next section for managing dTD will assume the DCD can use reference the head and tail of the dTD linked list. The following figure shows the Software Link Pointers.

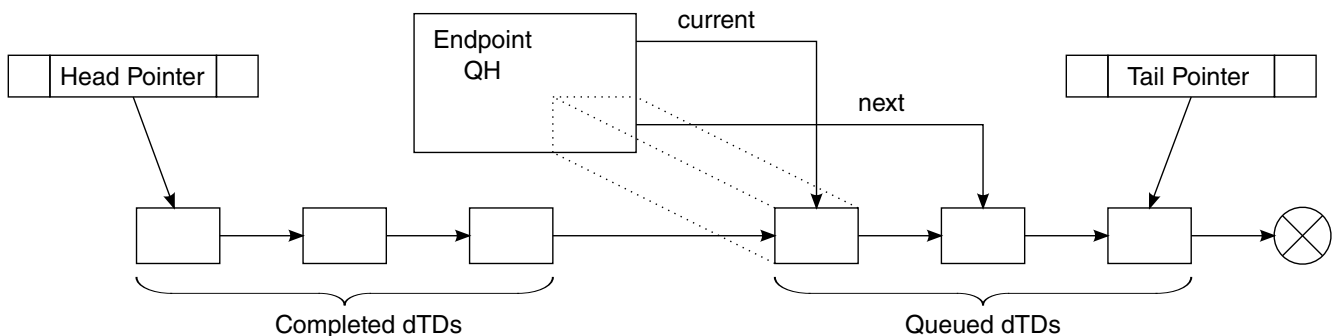

Figure 46-31. Software Link Pointers

NOTE

To conserve memory, the reserved fields at the end of the dQH can be used to store the Head & Tail pointers, but it still remains the responsibility of the DCD to maintain the pointers.

46.4.6.6.2 Building a Transfer Descriptor

Before a transfer can be executed from the linked list, a dTD must be built to describe the transfer.

Use the following procedure for building dTDs.

Allocate 8-DWord dTD block of memory aligned to 8-DWord boundaries. Example: bit address 4:0 would be equal to "00000"

Write the following fields:

1. Initialize first 7 DWords to 0.
2. Set the terminate bit to 1.
3. Fill in total bytes with transfer size.
4. Set the interrupt on complete if desired.
5. Initialize the status field with the active bit set to 1 and all remaining status bits set to 0.
6. Fill in buffer pointer page 0 and the current offset to point to the start of the data buffer.
7. Initialize buffer pointer page 1 through page 4 to be one greater than each of the previous buffer pointer.

46.4.6.6.3 Executing A Transfer Descriptor

To safely add a dTD, the DCD must follow this procedure which will handle the event where the device controller reaches the end of the dTD list at the same time a new dTD is being added to the end of the list.

Determine whether the link list is empty: Check DCD driver to see if pipe is empty (internal representation of linked-list should indicate if any packets are outstanding).

- Case 1: Link list is empty
 - a. Write dQH next pointer AND dQH terminate bit to 0 as a single DWord operation.
 - b. Clear active & halt bit in dQH (in case set from a previous error).
 - c. Prime endpoint by writing 1 to correct bit position in [Endpoint Prime \(USB_nENDPTPRIME\)](#).
- Case 2: Link list is not empty
 - a. Add dTD to end of linked list.
 - b. Read correct prime bit in [Endpoint Prime \(USB_nENDPTPRIME\)](#)- if 1 DONE.
 - c. Set ATDTW bit in USBCMD register to 1.
 - d. Read correct status bit in [Endpoint Status \(USB_nENDPTSTAT\)](#). (store in tmp. variable for later)
 - e. Read ATDTW bit in USBCMD register.
 - If 0 goto 3.
 - If 1 continue to 6.
 - f. Write ATDTW bit in USBCMD register to 0.
 - g. If status bit read in (3) is 1 DONE.

- h. If status bit read in (3) is 0 then Goto Case 1: Step 1.

46.4.6.6.4 Transfer Completion

After a dTD has been initialized and the associated endpoint primed the device controller will execute the transfer upon the host-initiated request. The DCD will be notified with a USB interrupt if the Interrupt On Complete bit was set or alternately, the DCD can poll the endpoint complete register to find when the dTD had been executed. After a dTD has been executed, DCD can check the status bits to determine success or failure.

NOTE

Multiple dTD can be completed in a single endpoint complete notification. After clearing the notification, DCD must search the dTD linked list and retire all dTDs that have finished (Active bit cleared).

By reading the status fields of the completed dTDs, the DCD can determine if the transfers completed successfully. Success is determined with the following combination of status bits:

- Active = 0
- Halted = 0
- Transaction Error = 0
- Data Buffer Error = 0

Should any combination other than the one shown above exist, the DCD must take proper action. Transfer failure mechanisms are indicated in the [Device Error Matrix](#).

In addition to checking the status bit the DCD must read the Transfer Bytes field to determine the actual bytes transferred. When a transfer is complete, the Total Bytes transferred is by decremented by the actual bytes transferred. For Transmit packets, a packet is only complete after the actual bytes reaches zero, but for receive packets, the host may send fewer bytes in the transfer according the USB variable length packet protocol.

46.4.6.6.5 Flushing/De-priming an Endpoint

It is necessary for the DCD to flush to de-prime one more endpoints on a USB device reset or during a broken control transfer.

There may also be application specific requirements to stop transfers in progress. The following procedure can be used by the DCD to stop a transfer in progress:

1. Write a '1' to the corresponding bit(s) in [Endpoint Flush \(USB_nENDPTFLUSH\)](#).
2. Wait until all bits in [Endpoint Flush \(USB_nENDPTFLUSH\)](#) are '0'.

- Software note: this operation may take a large amount of time depending on the USB bus activity. It is not desirable to have this wait loop within an interrupt service routine.
3. Read [Endpoint Status \(USB_nENDPTSTAT\)](#) to ensure that for all endpoints commanded to be flushed, that the corresponding bits are now '0'. If the corresponding bits are '1' after step #2 has finished, then the flush failed as described in the following:
 - Explanation: In very rare cases, a packet is in progress to the particular endpoint when commanded flush using [Endpoint Flush \(USB_nENDPTFLUSH\)](#). A safeguard is in place to refuse the flush to ensure that the packet in progress completes successfully. The DCD may need to repeatedly flush any endpoints that fail to flush by repeating steps 1-3 until each endpoint is successfully flushed.

46.4.6.6.6 Device Error Matrix

The following table summarizes packet errors that are not automatically handled by the Device Controller.

Table 46-72. Device Error Matrix

Error	Direction	Packet Type	Data Buffer Error Bit	Transaction Error Bit
Overflow **	RX	Any	1	0
ISO Packet Error	RX	ISO	0	1
ISO Fulfillment Error	Both	ISO	0	1

Notice that the device controller handles all errors on Bulk/Control/Interrupt Endpoints except for a data buffer overflow. However, for ISO endpoints, errors packets are not retried and errors are tagged as indicated. The table below describes the errors.

Table 46-73. Error Descriptions

Error	Description
Overflow	Number of bytes received exceeded max. packet size or total buffer length. ** This error will also set the Halt bit in the dQH and if there are dTDs remaining in the linked list for the endpoint, then those will not be executed.
ISO Packet Error	CRC Error on received ISO packet. Contents not guaranteed to be correct.
ISO Fulfillment Error	Host failed to complete the number of packets defined in the dQH mult field within the given (micro)frame. For scheduled data delivery the DCD may need to readjust the data queue because a fulfillment error will cause Device Controller to cease data transfers on the pipe for one (micro)frame. During the "dead" (micro)frame, the Device Controller reports error on the pipe and primes for the following frame.

46.4.6.7 Servicing Interrupts

The interrupt service routine must consider that there are high-frequency, low-frequency operations, and error operations and order accordingly.

46.4.6.7.1 High-Frequency Interrupts

High frequency interrupts in particular should be handled in the order below. The most important of these is listed first because the DCD must acknowledge a setup buffer in the timeliest manner possible.

The table below describes the High frequency interrupt events.

Table 46-74. High Frequency Interrupt Events

Execution Order	Interrupt	Action
1a	USB Interrupt - USB.ENDPTSETUPSTATUS	Copy contents of setup buffer and acknowledge setup packet (as indicated in Figure 46-30 shows the End Point Queue Head). Process setup packet according to USB 2.0 Chapter 9 or application specific protocol.
1b	USB Interrupt ¹ - USB.ENDPTCOMPLETE	Handle completion of dTD as indicated in Figure 46-30 shows the End Point Queue Head.
2	SOF Interrupt	Action as deemed necessary by application. This interrupt may not have a use in all applications.

1. It is likely that multiple interrupts to stack up on any call to the Interrupt Service Routine AND during the Interrupt Service Routine.

46.4.6.7.2 Low-Frequency Interrupts

The low frequency interrupts can be handled in any order because they do not occur often in comparison to the high-frequency interrupts.

The table below shows the Low frequency interrupt events.

Table 46-75. Low Frequency Interrupt Events

Interrupt	Action
Port Change	Change software state information.
Sleep Enable (Suspend)	Change software state information. Low power handling as necessary.
Reset Received	Change software state information. Abort pending transfers.

46.4.6.7.3 Error Interrupts

Error interrupts will be least frequent and should be placed last in the interrupt service routine.

The following table shows the error interrupt events.

Table 46-76. Error Interrupt Events

Interrupt	Action
USB Error Interrupt	This error is redundant because it combines USB Interrupt and an error status in the dTD. The DCD will more aptly handle packet-level errors by checking dTD status field upon receipt of USB Interrupt (w/ USB.ENDPTCOMPLETE).
System Error	Unrecoverable error. Immediate Reset of core; free transfers buffers in progress and restart the DCD.

46.5 USB Non-Core Memory Map/Register Definition

There are two kinds of registers in the USB module: USB core registers and USB non-core registers.

USB core registers are used to control USB core functions, and more independent of USB features. Each USB controller core has its own core registers.

USB non-core registers are additional to USB core registers, and more dependent on USB features. i.MX series products vary in non-core registers.

This section describes only the USB non-core registers. For detailed descriptions of USB core registers, please refer to [Register Interface](#).

NOTE

- For reserved bits, please preserve the value when writing (read its reset value, then write this value back)
- USBNC_USB_" prefix in register name indicates it is a USB non-core register.

USBNC memory map

Absolute address (hex)	Register name	Width (in bits)	Access	Reset value	Section/page
218_4800	USB OTG1 Control Register (USBNC_USB_OTG1_CTRL)	32	R/W	0000_3000h	46.5.1/3196
218_4804	USB OTG2 Control Register (USBNC_USB_OTG2_CTRL)	32	R/W	0000_3000h	46.5.2/3198

Table continues on the next page...

USBNC memory map (continued)

Absolute address (hex)	Register name	Width (in bits)	Access	Reset value	Section/ page
218_4818	OTG1 UTMI PHY Control 0 Register (USBNC_USB_OTG1_PHY_CTRL_0)	32	R/W	0000_0000h	46.5.3/3200
218_481C	OTG2 UTMI PHY Control 0 Register (USBNC_USB_OTG2_PHY_CTRL_0)	32	R/W	0000_0098h	46.5.4/3201

46.5.1 USB OTG1 Control Register (USBNC_USB_OTG1_CTRL)

The USB OTG1 control register controls the integration specific features of the USB OTG1 module. These features are not directly related to the USB functionality, but control special features, interfacing on the USB ports, as well as power control and wake-up functionality.

Address: 218_4000h base + 800h offset = 218_4800h

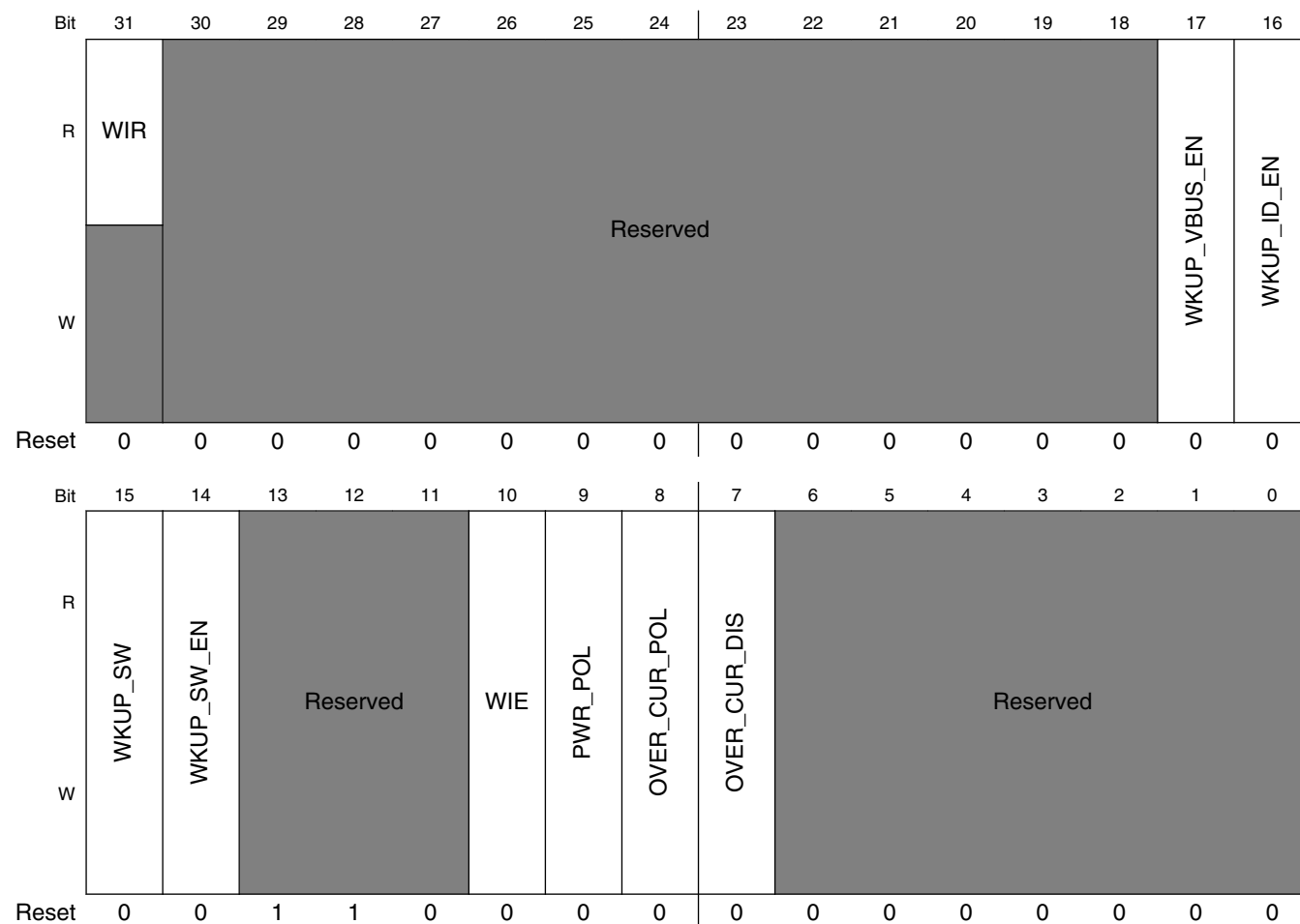

USBNC_USB_OTG1_CTRL field descriptions

Field	Description
31 WIR	OTG1 Wake-up Interrupt Request This bit indicates that a wake-up interrupt request is received on the OTG1 port. This bit is cleared by disabling the wake-up interrupt (clearing bit "OWIE"). 1 Wake-up Interrupt Request received 0 No wake-up interrupt request received
30–18 -	This field is reserved. Reserved
17 WKUP_VBUS_EN	OTG1 wake-up on VBUS change enable 1 Enable 0 Disable
16 WKUP_ID_EN	OTG1 Wake-up on ID change enable 1 Enable 0 Disable
15 WKUP_SW	OTG1 Software Wake-up 1 Force wake-up 0 Inactive
14 WKUP_SW_EN	OTG1 Software Wake-up Enable 1 Enable 0 Disable
13–11 -	This field is reserved. Reserved
10 WIE	OTG1 Wake-up Interrupt Enable This bit enables or disables the OTG1 wake-up interrupt. Disabling the interrupt also clears the Interrupt request bit. Wake-up interrupt enable should be turned off after receiving a wake-up interrupt and turned on again prior to going in suspend mode 1 Interrupt Enabled 0 Interrupt Disabled
9 PWR_POL	OTG1 Power Polarity This bit should be set according to PMIC Power Pin polarity. 1 PMIC Power Pin is High active. 0 PMIC Power Pin is Low active.
8 OVER_CUR_POL	OTG1 Polarity of Overcurrent The polarity of OTG1 port overcurrent event 1 Low active (low on this signal represents an overcurrent condition) 0 High active (high on this signal represents an overcurrent condition)
7 OVER_CUR_DIS	Disable OTG1 Overcurrent Detection 1 Disables overcurrent detection 0 Enables overcurrent detection
-	This field is reserved. Reserved

46.5.2 USB OTG2 Control Register (USBNC_USB_OTG2_CTRL)

The USB OTG2 control register controls the integration specific features of the USB OTG2 module. These features are not directly related to the USB functionality, but control special features, interfacing on the USB ports, as well as power control and wake-up functionality.

Address: 218_4000h base + 804h offset = 218_4804h

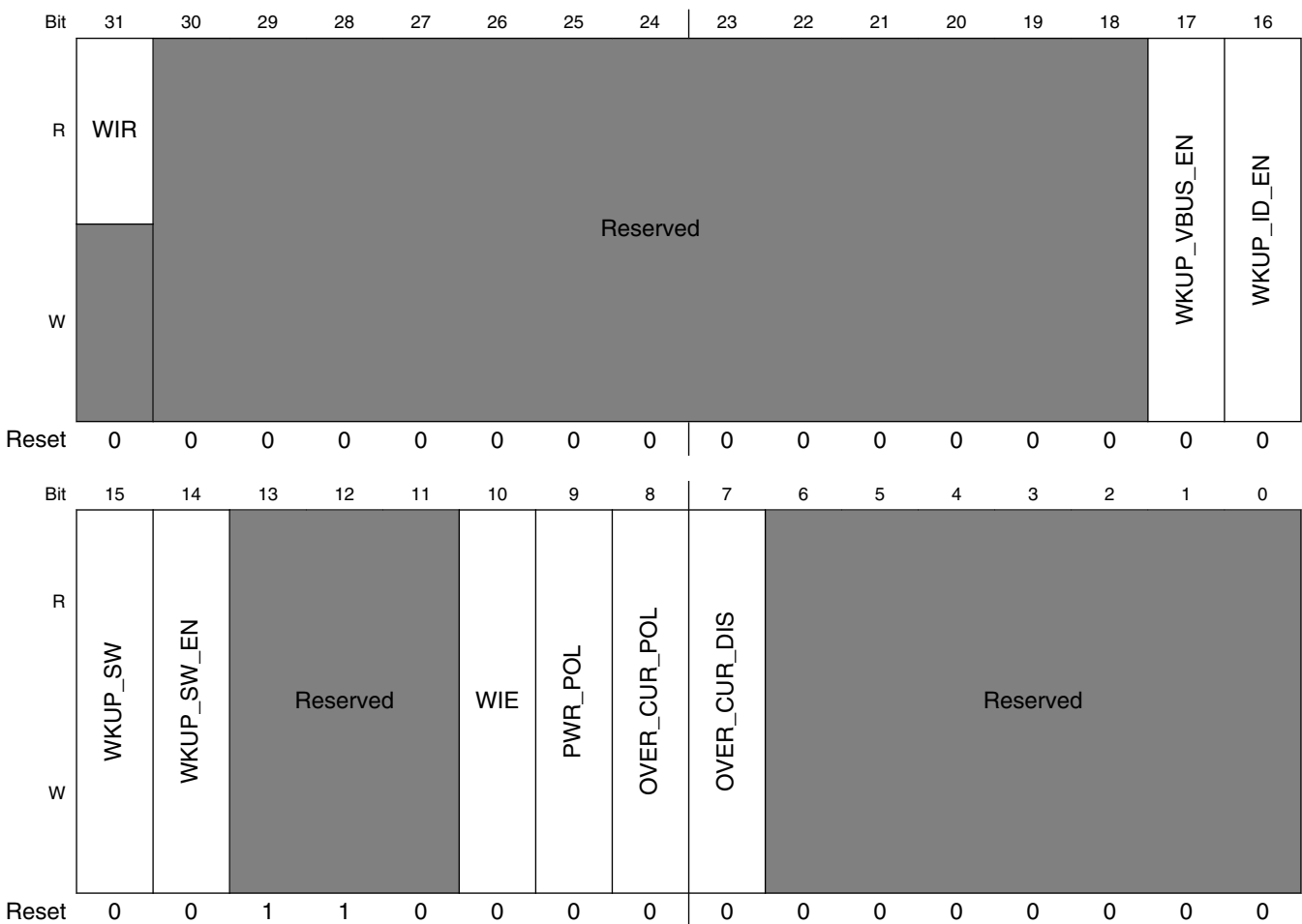

USBNC_USB_OTG2_CTRL field descriptions

Field	Description
31 WIR	<p>OTG2 Wake-up Interrupt Request</p> <p>This bit indicates that a wake-up interrupt request is received on the OTG port. This bit is cleared by disabling the wake-up interrupt (clearing bit "OWIE").</p> <p>1 Wake-up Interrupt Request received</p> <p>0 No wake-up interrupt request received</p>

Table continues on the next page...

USBNC_USB_OTG2_CTRL field descriptions (continued)

Field	Description
30–18 -	This field is reserved. Reserved
17 WKUP_VBUS_EN	OTG2 wake-up on VBUS change enable 1 Enable 0 Disable
16 WKUP_ID_EN	OTG2 Wake-up on ID change enable 1 Enable 0 Disable
15 WKUP_SW	OTG2 Software Wake-up 1 Force wake-up 0 Inactive
14 WKUP_SW_EN	OTG2 Software Wake-up Enable 1 Enable 0 Disable
13–11 -	This field is reserved. Reserved
10 WIE	OTG2 Wake-up Interrupt Enable This bit enables or disables the OTG2 wake-up interrupt. Disabling the interrupt also clears the Interrupt request bit. Wake-up interrupt enable should be turned off after receiving a wake-up interrupt and turned on again prior to going in suspend mode 1 Interrupt Enabled 0 Interrupt Disabled
9 PWR_POL	OTG2 Power Polarity This bit should be set according to PMIC Power Pin polarity. 1 PMIC Power Pin is High active. 0 PMIC Power Pin is Low active.
8 OVER_CUR_POL	OTG2 Polarity of Overcurrent The polarity of OTG2 port overcurrent event 1 Low active (low on this signal represents an overcurrent condition) 0 High active (high on this signal represents an overcurrent condition)
7 OVER_CUR_DIS	Disable OTG2 Overcurrent Detection 1 Disables overcurrent detection 0 Enables overcurrent detection
-	This field is reserved. Reserved

46.5.3 OTG1 UTMI PHY Control 0 Register
(USBNC_USB_OTG1_PHY_CTRL_0)

USB OTG1 UTMI PHY control register 0 is used to control the on-chip OTG1 UTMI PHY.

Address: 218_4000h base + 818h offset = 218_4818h

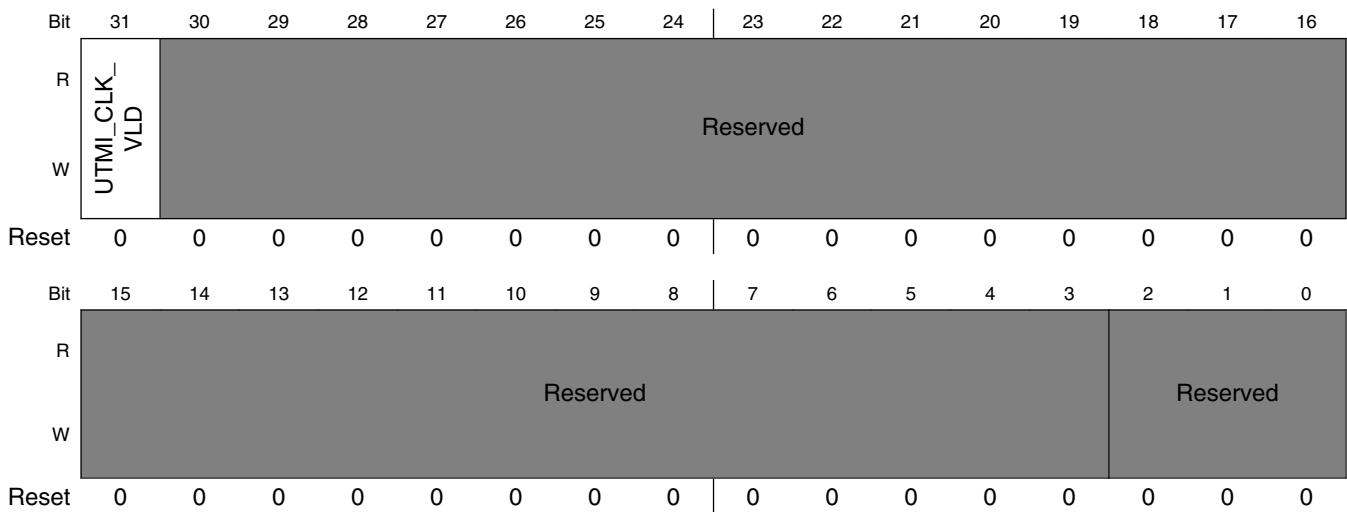

USBNC_USB_OTG1_PHY_CTRL_0 field descriptions

Field	Description
31 UTMI_CLK_VLD	Indicating whether OTG1 UTMI PHY clock is valid 1 Valid 0 Invalid
30–3 -	This field is reserved. Reserved
-	This field is reserved. Reserved

46.5.4 OTG2 UTMI PHY Control 0 Register (USBNC_USB_OTG2_PHY_CTRL_0)

USB OTG2 UTMI PHY Control Register 0 are used to control the on-chip OTG2 UTMI PHY.

Address: 218_4000h base + 81Ch offset = 218_481Ch

Bit	31	30	29	28	27	26	25	24	23	22	21	20	19	18	17	16
R	Reserved															
W																
Reset	0	0	0	0	0	0	0	0	0	0	0	0	0	0	0	0
Bit	15	14	13	12	11	10	9	8	7	6	5	4	3	2	1	0
R	Reserved												Reserved			
W																
Reset	0	0	0	0	0	0	0	0	1	0	0	1	1	0	0	0

USBNC_USB_OTG2_PHY_CTRL_0 field descriptions

Field	Description
31 UTMI_CLK_VLD	Indicating whether OTG2 UTMI PHY clock is valid 1 Valid 0 Invalid
30–3 -	This field is reserved. Reserved
-	This field is reserved. Reserved

46.6 USB Core Memory Map/Register Definition

USB memory map

Absolute address (hex)	Register name	Width (in bits)	Access	Reset value	Section/page
218_4000	Identification register (USB_UOG1_ID)	32	R	E401_FA05h	46.6.1/3207

Table continues on the next page...

USB memory map (continued)

Absolute address (hex)	Register name	Width (in bits)	Access	Reset value	Section/page
218_4004	Hardware General (USB_UOG1_HWGENERAL)	32	R	0000_0015h	46.6.2/3207
218_4008	Host Hardware Parameters (USB_UOG1_HWHOST)	32	R	1002_0001h	46.6.3/3209
218_400C	Device Hardware Parameters (USB_UOG1_HWDEVICE)	32	R	0000_0011h	46.6.4/3210
218_4010	TX Buffer Hardware Parameters (USB_UOG1_HWTXBUF)	32	R	8008_0B08h	46.6.5/3210
218_4014	RX Buffer Hardware Parameters (USB_UOG1_HWRXBUF)	32	R	0000_0808h	46.6.6/3211
218_4080	General Purpose Timer #0 Load (USB_UOG1_GPTIMER0LD)	32	R/W	0000_0000h	46.6.7/3212
218_4084	General Purpose Timer #0 Controller (USB_UOG1_GPTIMER0CTRL)	32	R/W	0000_0000h	46.6.8/3212
218_4088	General Purpose Timer #1 Load (USB_UOG1_GPTIMER1LD)	32	R/W	0000_0000h	46.6.9/3214
218_408C	General Purpose Timer #1 Controller (USB_UOG1_GPTIMER1CTRL)	32	R/W	0000_0000h	46.6.10/3214
218_4090	System Bus Config (USB_UOG1_SBUSCFG)	32	R/W	0000_0002h	46.6.11/3215
218_4100	Capability Registers Length (USB_UOG1_CAPLENGTH)	8	R	40h	46.6.12/3216
218_4102	Host Controller Interface Version (USB_UOG1_HCVERSION)	16	R	0100h	46.6.13/3217
218_4104	Host Controller Structural Parameters (USB_UOG1_HCSPARAMS)	32	R	0001_0011h	46.6.14/3217
218_4108	Host Controller Capability Parameters (USB_UOG1_HCCPARAMS)	32	R	0000_0006h	46.6.15/3219
218_4120	Device Controller Interface Version (USB_UOG1_DCVERSION)	16	R	0001h	46.6.16/3221
218_4124	Device Controller Capability Parameters (USB_UOG1_DCCPARAMS)	32	R	0000_0188h	46.6.17/3221
218_4140	USB Command Register (USB_UOG1_USBCMD)	32	R/W	0008_0000h	46.6.18/3223
218_4144	USB Status Register (USB_UOG1_USBSTS)	32	R/W	0000_0000h	46.6.19/3227
218_4148	Interrupt Enable Register (USB_UOG1_USBINTR)	32	R/W	0000_0000h	46.6.20/3231
218_414C	USB Frame Index (USB_UOG1_FRINDEX)	32	R/W	0000_0000h	46.6.21/3233
218_4154	Frame List Base Address (USB_UOG1_PERIODICLISTBASE)	32	R/W	0000_0000h	46.6.22/3234
218_4154	Device Address (USB_UOG1_DEVICEADDR)	32	R/W	0000_0000h	46.6.23/3234
218_4158	Next Asynch. Address (USB_UOG1_ASYNCCLISTADDR)	32	R/W	0000_0000h	46.6.24/3235
218_4158	Endpoint List Address (USB_UOG1_ENDPTLISTADDR)	32	R/W	0000_0000h	46.6.25/3236

Table continues on the next page...

USB memory map (continued)

Absolute address (hex)	Register name	Width (in bits)	Access	Reset value	Section/ page
218_4160	Programmable Burst Size (USB_UOG1_BURSTSIZE)	32	R/W	0000_0000h	46.6.26/3236
218_4164	TX FIFO Fill Tuning (USB_UOG1_TXFILLTUNING)	32	R/W	0000_0808h	46.6.27/3237
218_4178	Endpoint NAK (USB_UOG1_ENDPTNAK)	32	R/W	0000_0000h	46.6.28/3239
218_417C	Endpoint NAK Enable (USB_UOG1_ENDPTNAKEN)	32	R/W	0000_0000h	46.6.29/3239
218_4180	Configure Flag Register (USB_UOG1_CONFIGFLAG)	32	R/W	0000_0001h	46.6.30/3240
218_4184	Port Status & Control (USB_UOG1_PORTSC1)	32	R/W	1000_0000h	46.6.31/3240
218_41A4	On-The-Go Status & control (USB_UOG1_OTGSC)	32	R/W	0000_0120h	46.6.32/3247
218_41A8	USB Device Mode (USB_UOG1_USBMODE)	32	R/W	0000_0000h	46.6.33/3251
218_41AC	Endpoint Setup Status (USB_UOG1_ENDPTSETUPSTAT)	32	R/W	0000_0000h	46.6.34/3252
218_41B0	Endpoint Prime (USB_UOG1_ENDPTPRIME)	32	R/W	0000_0000h	46.6.35/3253
218_41B4	Endpoint Flush (USB_UOG1_ENDPTFLUSH)	32	R/W	0000_0000h	46.6.36/3254
218_41B8	Endpoint Status (USB_UOG1_ENDPTSTAT)	32	R	0000_0000h	46.6.37/3254
218_41BC	Endpoint Complete (USB_UOG1_ENDPTCOMPLETE)	32	R/W	0000_0000h	46.6.38/3255
218_41C0	Endpoint Control0 (USB_UOG1_ENDPTCTRL0)	32	R/W	0080_0080h	46.6.39/3256
218_41C4	Endpoint Control 1 (USB_UOG1_ENDPTCTRL1)	32	R/W	0000_0000h	46.6.40/3258
218_41C8	Endpoint Control 2 (USB_UOG1_ENDPTCTRL2)	32	R/W	0000_0000h	46.6.41/3261
218_41CC	Endpoint Control 3 (USB_UOG1_ENDPTCTRL3)	32	R/W	0000_0000h	46.6.42/3263
218_41D0	Endpoint Control 4 (USB_UOG1_ENDPTCTRL4)	32	R/W	0000_0000h	46.6.43/3266
218_41D4	Endpoint Control 5 (USB_UOG1_ENDPTCTRL5)	32	R/W	0000_0000h	46.6.44/3269
218_41D8	Endpoint Control 6 (USB_UOG1_ENDPTCTRL6)	32	R/W	0000_0000h	46.6.45/3272
218_41DC	Endpoint Control 7 (USB_UOG1_ENDPTCTRL7)	32	R/W	0000_0000h	46.6.46/3275
218_4200	Identification register (USB_UOG2_ID)	32	R	E401_FA05h	46.6.1/3207
218_4204	Hardware General (USB_UOG2_HWGENERAL)	32	R	0000_0015h	46.6.2/3207

Table continues on the next page...

USB memory map (continued)

Absolute address (hex)	Register name	Width (in bits)	Access	Reset value	Section/page
218_4208	Host Hardware Parameters (USB_UOG2_HWHOST)	32	R	1002_0001h	46.6.3/3209
218_420C	Device Hardware Parameters (USB_UOG2_HWDEVICE)	32	R	0000_0011h	46.6.4/3210
218_4210	TX Buffer Hardware Parameters (USB_UOG2_HWTXBUF)	32	R	8008_0B08h	46.6.5/3210
218_4214	RX Buffer Hardware Parameters (USB_UOG2_HWRXBUF)	32	R	0000_0808h	46.6.6/3211
218_4280	General Purpose Timer #0 Load (USB_UOG2_GPTIMER0LD)	32	R/W	0000_0000h	46.6.7/3212
218_4284	General Purpose Timer #0 Controller (USB_UOG2_GPTIMER0CTRL)	32	R/W	0000_0000h	46.6.8/3212
218_4288	General Purpose Timer #1 Load (USB_UOG2_GPTIMER1LD)	32	R/W	0000_0000h	46.6.9/3214
218_428C	General Purpose Timer #1 Controller (USB_UOG2_GPTIMER1CTRL)	32	R/W	0000_0000h	46.6.10/3214
218_4290	System Bus Config (USB_UOG2_SBUSCFG)	32	R/W	0000_0002h	46.6.11/3215
218_4300	Capability Registers Length (USB_UOG2_CAPLENGTH)	8	R	40h	46.6.12/3216
218_4302	Host Controller Interface Version (USB_UOG2_HCIVERSION)	16	R	0100h	46.6.13/3217
218_4304	Host Controller Structural Parameters (USB_UOG2_HCSPARAMS)	32	R	0001_0011h	46.6.14/3217
218_4308	Host Controller Capability Parameters (USB_UOG2_HCCPARAMS)	32	R	0000_0006h	46.6.15/3219
218_4320	Device Controller Interface Version (USB_UOG2_DCIVERSION)	16	R	0001h	46.6.16/3221
218_4324	Device Controller Capability Parameters (USB_UOG2_DCCPARAMS)	32	R	0000_0188h	46.6.17/3221
218_4340	USB Command Register (USB_UOG2_USBCMD)	32	R/W	0008_0000h	46.6.18/3223
218_4344	USB Status Register (USB_UOG2_USBSTS)	32	R/W	0000_0000h	46.6.19/3227
218_4348	Interrupt Enable Register (USB_UOG2_USBINTR)	32	R/W	0000_0000h	46.6.20/3231
218_434C	USB Frame Index (USB_UOG2_FRINDEX)	32	R/W	0000_0000h	46.6.21/3233
218_4354	Frame List Base Address (USB_UOG2_PERIODICLISTBASE)	32	R/W	0000_0000h	46.6.22/3234
218_4354	Device Address (USB_UOG2_DEVICEADDR)	32	R/W	0000_0000h	46.6.23/3234
218_4358	Next Asynch. Address (USB_UOG2_ASYNCCLISTADDR)	32	R/W	0000_0000h	46.6.24/3235
218_4358	Endpoint List Address (USB_UOG2_ENDPTLISTADDR)	32	R/W	0000_0000h	46.6.25/3236
218_4360	Programmable Burst Size (USB_UOG2_BURSTSIZE)	32	R/W	0000_0000h	46.6.26/3236

Table continues on the next page...

USB memory map (continued)

Absolute address (hex)	Register name	Width (in bits)	Access	Reset value	Section/ page
218_4364	TX FIFO Fill Tuning (USB_UOG2_TXFILLTUNING)	32	R/W	0000_0808h	46.6.27/3237
218_4378	Endpoint NAK (USB_UOG2_ENDPTNAK)	32	R/W	0000_0000h	46.6.28/3239
218_437C	Endpoint NAK Enable (USB_UOG2_ENDPTNAKEN)	32	R/W	0000_0000h	46.6.29/3239
218_4380	Configure Flag Register (USB_UOG2_CONFIGFLAG)	32	R/W	0000_0001h	46.6.30/3240
218_4384	Port Status & Control (USB_UOG2_PORTSC1)	32	R/W	1000_0000h	46.6.31/3240
218_43A4	On-The-Go Status & control (USB_UOG2_OTGSC)	32	R/W	0000_0120h	46.6.32/3247
218_43A8	USB Device Mode (USB_UOG2_USBMODE)	32	R/W	0000_0000h	46.6.33/3251
218_43AC	Endpoint Setup Status (USB_UOG2_ENDPTSETUPSTAT)	32	R/W	0000_0000h	46.6.34/3252
218_43B0	Endpoint Prime (USB_UOG2_ENDPTPRIME)	32	R/W	0000_0000h	46.6.35/3253
218_43B4	Endpoint Flush (USB_UOG2_ENDPTFLUSH)	32	R/W	0000_0000h	46.6.36/3254
218_43B8	Endpoint Status (USB_UOG2_ENDPTSTAT)	32	R	0000_0000h	46.6.37/3254
218_43BC	Endpoint Complete (USB_UOG2_ENDPTCOMPLETE)	32	R/W	0000_0000h	46.6.38/3255
218_43C0	Endpoint Control0 (USB_UOG2_ENDPTCTRL0)	32	R/W	0080_0080h	46.6.39/3256
218_43C4	Endpoint Control 1 (USB_UOG2_ENDPTCTRL1)	32	R/W	0000_0000h	46.6.40/3258
218_43C8	Endpoint Control 2 (USB_UOG2_ENDPTCTRL2)	32	R/W	0000_0000h	46.6.41/3261
218_43CC	Endpoint Control 3 (USB_UOG2_ENDPTCTRL3)	32	R/W	0000_0000h	46.6.42/3263
218_43D0	Endpoint Control 4 (USB_UOG2_ENDPTCTRL4)	32	R/W	0000_0000h	46.6.43/3266
218_43D4	Endpoint Control 5 (USB_UOG2_ENDPTCTRL5)	32	R/W	0000_0000h	46.6.44/3269
218_43D8	Endpoint Control 6 (USB_UOG2_ENDPTCTRL6)	32	R/W	0000_0000h	46.6.45/3272
218_43DC	Endpoint Control 7 (USB_UOG2_ENDPTCTRL7)	32	R/W	0000_0000h	46.6.46/3275
218_4400	Identification register (USB_UH1_ID)	32	R	E401_FA05h	46.6.1/3207
218_4404	Hardware General (USB_UH1_HWGENERAL)	32	R	0000_0015h	46.6.2/3207
218_4408	Host Hardware Parameters (USB_UH1_HWHOST)	32	R	1002_0001h	46.6.3/3209
218_4410	TX Buffer Hardware Parameters (USB_UH1_HWTXBUF)	32	R	8008_0B08h	46.6.5/3210

Table continues on the next page...

USB memory map (continued)

Absolute address (hex)	Register name	Width (in bits)	Access	Reset value	Section/ page
218_4414	RX Buffer Hardware Parameters (USB_UH1_HWRXBUF)	32	R	0000_0808h	46.6.6/3211
218_4480	General Purpose Timer #0 Load (USB_UH1_GPTIMER0LD)	32	R/W	0000_0000h	46.6.7/3212
218_4484	General Purpose Timer #0 Controller (USB_UH1_GPTIMER0CTRL)	32	R/W	0000_0000h	46.6.8/3212
218_4488	General Purpose Timer #1 Load (USB_UH1_GPTIMER1LD)	32	R/W	0000_0000h	46.6.9/3214
218_448C	General Purpose Timer #1 Controller (USB_UH1_GPTIMER1CTRL)	32	R/W	0000_0000h	46.6.10/3214
218_4490	System Bus Config (USB_UH1_SBUSCFG)	32	R/W	0000_0002h	46.6.11/3215
218_4500	Capability Registers Length (USB_UH1_CAPLENGTH)	8	R	40h	46.6.12/3216
218_4502	Host Controller Interface Version (USB_UH1_HCIVERSION)	16	R	0100h	46.6.13/3217
218_4504	Host Controller Structural Parameters (USB_UH1_HCSPARAMS)	32	R	0001_0011h	46.6.14/3217
218_4508	Host Controller Capability Parameters (USB_UH1_HCCPARAMS)	32	R	0000_0006h	46.6.15/3219
218_4540	USB Command Register (USB_UH1_USBCMD)	32	R/W	0008_0000h	46.6.18/3223
218_4548	Interrupt Enable Register (USB_UH1_USBINTR)	32	R/W	0000_0000h	46.6.20/3231
218_454C	USB Frame Index (USB_UH1_FRINDEX)	32	R/W	0000_0000h	46.6.21/3233
218_4554	Frame List Base Address (USB_UH1_PERIODICLISTBASE)	32	R/W	0000_0000h	46.6.22/3234
218_4558	Next Asynch. Address (USB_UH1_ASYNCCLISTADDR)	32	R/W	0000_0000h	46.6.24/3235
218_4560	Programmable Burst Size (USB_UH1_BURSTSIZE)	32	R/W	0000_0000h	46.6.26/3236
218_4564	TX FIFO Fill Tuning (USB_UH1_TXFILLTUNING)	32	R/W	0000_0808h	46.6.27/3237
218_4580	Configure Flag Register (USB_UH1_CONFIGFLAG)	32	R/W	0000_0001h	46.6.30/3240
218_4584	Port Status & Control (USB_UH1_PORTSC1)	32	R/W	1000_0000h	46.6.31/3240
218_45A8	USB Device Mode (USB_UH1_USBMODE)	32	R/W	0000_0000h	46.6.33/3251

46.6.1 Identification register (USB_nID)

The ID register identifies the USB 2.0 High-Speed core and its revision.

Address: 218_4000h base + 0h offset + (512d × i), where i=0d to 2d

Bit	31	30	29	28	27	26	25	24	23	22	21	20	19	18	17	16
R	Reserved								REVISION							
W																
Reset	1	1	1	0	0	1	0	0	0	0	0	0	0	0	0	1
Bit	15	14	13	12	11	10	9	8	7	6	5	4	3	2	1	0
R	Reserved		NID						Reserved		ID					
W																
Reset	1	1	1	1	1	0	1	0	0	0	0	0	0	1	0	1

USB_nID field descriptions

Field	Description
31–24 -	This field is reserved. Reserved
23–16 REVISION	Revision number of the controller core.
15–14 -	This field is reserved. Reserved
13–8 NID	Complement version of ID
7–6 -	This field is reserved. Reserved
ID	Configuration number. This number is set to 0x05 and indicates that the peripheral is USB 2.0 High-Speed core.

46.6.2 Hardware General (USB_nHWGENERAL)

General hardware parameters as defined in System Level Issues and Core Configuration.

NOTE

The reset value could vary from instance to instance. Please see the detail in bit field description and ignore reset value in summary table in this case!

USB Core Memory Map/Register Definition

Address: 218_4000h base + 4h offset + (512d × i), where i=0d to 2d

Bit	31	30	29	28	27	26	25	24	23	22	21	20	19	18	17	16
R	Reserved															
W																
Reset	0	0	0	0	0	0	0	0	0	0	0	0	0	0	0	0
Bit	15	14	13	12	11	10	9	8	7	6	5	4	3	2	1	0
R	Reserved						SM		PHYM			PHYW		Reserved		
W																
Reset	0	0	0	0	0	0	0	0	0	0	0	1	0	1	0	1

USB_nHWGENERAL field descriptions

Field	Description
31–11 -	This field is reserved. Reserved
10–9 SM	Serial interface mode capability SM bit reset value is '00b' 00 No Serial Engine, always use parallel signalling. 01 Serial Engine present, always use serial signalling for FS/LS. 10 Software programmable - Reset to use parallel signalling for FS/LS 11 Software programmable - Reset to use serial signalling for FS/LS
8–6 PHYM	Transceiver type PHYM bit reset value: '0000b' for OTG controller core, '0100b' for Host-only controller core. 000 UTMI/UMTI+ 001 ULPI DDR 010 ULPI 011 Serial Only 100 Software programmable - reset to UTMI/UTMI+ 101 Software programmable - reset to ULPI DDR 110 Software programmable - reset to ULPI 111 Software programmable - reset to Serial 1000 IC-USB 1001 Software programmable - reset to IC-USB 1010 HSIC 1011 Software programmable - reset to HSIC
5–4 PHYW	Data width of the transceiver connected to the controller core. PHYW bit reset value is PHYW bit reset value is '01b'. 00 8 bit wide data bus Software non-programmable 01 16 bit wide data bus Software non-programmable 10 Reset to 8 bit wide data bus

Table continues on the next page...

USB_nHWGENERAL field descriptions (continued)

Field	Description
11	Software programmable Reset to 16 bit wide data bus Software programmable
-	This field is reserved. Reserved

46.6.3 Host Hardware Parameters (USB_nHWHOST)

Address: 218_4000h base + 8h offset + (512d × i), where i=0d to 2d

Bit	31	30	29	28	27	26	25	24	23	22	21	20	19	18	17	16
R	Reserved															
W																
Reset	0	0	0	1	0	0	0	0	0	0	0	0	0	0	1	0
Bit	15	14	13	12	11	10	9	8	7	6	5	4	3	2	1	0
R	Reserved												NPORT		HC	
W																
Reset	0	0	0	0	0	0	0	0	0	0	0	0	0	0	0	1

USB_nHWHOST field descriptions

Field	Description
31–4 -	This field is reserved. Reserved
3–1 NPORT	The Nnumber of downstream ports supported by the host controller is (NPORT+1). NOTE: When these bits value is '000', it indicates a single-port host controller.
0 HC	Host Capable. Indicating whether host operation mode is supported or not. 1 Supported 0 Not supported

46.6.4 Device Hardware Parameters (USB_nHWDEVICE)

NOTE

This register is only available in OTG core.

Address: 218_4000h base + Ch offset + (512d × i), where i=0d to 1d

Bit	31	30	29	28	27	26	25	24	23	22	21	20	19	18	17	16
R	Reserved															
W																
Reset	0	0	0	0	0	0	0	0	0	0	0	0	0	0	0	0
Bit	15	14	13	12	11	10	9	8	7	6	5	4	3	2	1	0
R	Reserved										DEVEP				DC	
W																
Reset	0	0	0	0	0	0	0	0	0	0	0	1	0	0	0	1

USB_nHWDEVICE field descriptions

Field	Description
31–6 -	This field is reserved. Reserved
5–1 DEVEP	Device Endpoint Number
0 DC	Device Capable. Indicating whether device operation mode is supported or not. 1 Supported 0 Not supported

46.6.5 TX Buffer Hardware Parameters (USB_nHWTXBUF)

Address: 218_4000h base + 10h offset + (512d × i), where i=0d to 2d

Bit	31	30	29	28	27	26	25	24	23	22	21	20	19	18	17	16	15	14	13	12	11	10	9	8	7	6	5	4	3	2	1	0
R	Reserved								TXCHANADD								Reserved								TXBURST							
W																																
Reset	1	0	0	0	0	0	0	0	0	0	0	0	1	0	0	0	0	0	0	0	1	0	1	1	0	0	0	0	1	0	0	0

USB_nHWTXBUF field descriptions

Field	Description
31–24 -	This field is reserved. Reserved
23–16 TXCHANADD	TX FIFO Buffer size is: $(2^{\text{TXCHANADD}}) * 4$ Bytes. These bits are set to '08h', so buffer size is 256*4 Bytes. For the OTG controller operating in device mode, this is the FIFO buffer size per endpoint. As the OTG controller has 8 TX endpoint, there are 8 of these buffers. For the OTG controller operating in host mode, or for Host-only controller, the entire buffer memory is used as a single TX buffer. Therefore, there is only 1 of this buffer
15–8 -	This field is reserved. Reserved
TXBURST	Default burst size for memory to TX buffer transfer. This is reset value of TXPBURST bits in USB core regsiteer USB_n_BURSTSIZE. Please see Programmable Burst Size (USB_nBURSTSIZE) .

46.6.6 RX Buffer Hardware Parameters (USB_nHWRXBUF)

Address: 218_4000h base + 14h offset + (512d × i), where i=0d to 2d

Bit	31	30	29	28	27	26	25	24	23	22	21	20	19	18	17	16	15	14	13	12	11	10	9	8	7	6	5	4	3	2	1	0
R	Reserved																RXADD								RXBURST							
W																																
Reset	0	0	0	0	0	0	0	0	0	0	0	0	0	0	0	0	0	0	0	0	1	0	0	0	0	0	0	0	1	0	0	0

USB_nHWRXBUF field descriptions

Field	Description
31–16 -	This field is reserved. Reserved
15–8 RXADD	Buffer total size for all receive endpoints is (2^{RXADD}) . RX Buffer size is: $(2^{\text{RXADD}}) * 4$ Bytes. These bits are set to '08h', so buffer size is 256*4 Bytes. There is a single Receive FIFO buffer in the USB controller. The buffer is shared for all endpoints for the OTG controller in device mode.
RXBURST	Default burst size for memory to RX buffer transfer. This is reset value of RXPBURST bits in USB core regsiteer USB_n_BURSTSIZE. Please see Programmable Burst Size (USB_nBURSTSIZE) .

46.6.7 General Purpose Timer #0 Load (USB_nGPTIMER0LD)

This register controls load value of the count timer in register n_GPTIMER0CTRL. Please see [General Purpose Timer #0 Controller \(USB_nGPTIMER0CTRL\)](#) .

Address: 218_4000h base + 80h offset + (512d × i), where i=0d to 2d

Bit	31	30	29	28	27	26	25	24	23	22	21	20	19	18	17	16	15	14	13	12	11	10	9	8	7	6	5	4	3	2	1	0
R	Reserved								GPTLD																							
W																																
Reset	0	0	0	0	0	0	0	0	0	0	0	0	0	0	0	0	0	0	0	0	0	0	0	0	0	0	0	0	0	0	0	

USB_nGPTIMER0LD field descriptions

Field	Description
31–24 -	This field is reserved. Reserved
GPTLD	General Purpose Timer Load Value These bit fields are loaded to GPTCNT bits when GPTRST bit is set '1b'. This value represents the time in microseconds minus 1 for the timer duration. Example: for a one millisecond timer, load 1000-1=999 or 0x0003E7. NOTE: Max value is 0xFFFFF or 16.777215 seconds.

46.6.8 General Purpose Timer #0 Controller (USB_nGPTIMER0CTRL)

This register contains the control for this countdown timer and a data field can be queried to determine the running count value. This timer has granularity on 1 us and can be programmed to a little over 16 seconds. There are two counter modes which are described in the register table below. When the timer counter value transitions to zero, an interrupt could be generated if enable.

Interrupt status bit is TI0 bit in n_USBSTS register (See [USB Status Register \(USB_nUSBSTS\)](#)), interrupt enable bit is TIE0 bit in n_USBINTR register. (See [Interrupt Enable Register \(USB_nUSBINTR\)](#) .)

Address: 218_4000h base + 84h offset + (512d × i), where i=0d to 2d

Bit	31	30	29	28	27	26	25	24	23	22	21	20	19	18	17	16
R	GPTRUN	GPTRST	Reserved						GPTCNT							
W	GPTRUN	GPTRST														
Reset	0	0	0	0	0	0	0	0	0	0	0	0	0	0	0	0
Bit	15	14	13	12	11	10	9	8	7	6	5	4	3	2	1	0
R	GPTCNT															
W																
Reset	0	0	0	0	0	0	0	0	0	0	0	0	0	0	0	0

USB_nGPTIMER0CTRL field descriptions

Field	Description
31 GPTRUN	General Purpose Timer Run GPTCNT bits are not effected when setting or clearing this bit. 0 Stop counting 1 Run
30 GPTRST	General Purpose Timer Reset 0 No action 1 Load counter value from GPTLD bits in n_GPTIMER0LD
29–25 -	This field is reserved. Reserved
24 GPTMODE	General Purpose Timer Mode In one shot mode, the timer will count down to zero, generate an interrupt, and stop until the counter is reset by software; In repeat mode, the timer will count down to zero, generate an interrupt and automatically reload the counter value from GPTLD bits to start again. 0 One Shot Mode 1 Repeat Mode
GPTCNT	General Purpose Timer Counter. This field is the count value of the countdown timer.

46.6.9 General Purpose Timer #1 Load (USB_nGPTIMER1LD)

This register controls load value of the count timer in register n_GPTIMER1CTRL. Please see [General Purpose Timer #1 Controller \(USB_nGPTIMER1CTRL\)](#).

Address: 218_4000h base + 88h offset + (512d × i), where i=0d to 2d

Bit	31	30	29	28	27	26	25	24	23	22	21	20	19	18	17	16	15	14	13	12	11	10	9	8	7	6	5	4	3	2	1	0
R	Reserved								GPTLD																							
W																																
Reset	0	0	0	0	0	0	0	0	0	0	0	0	0	0	0	0	0	0	0	0	0	0	0	0	0	0	0	0	0	0	0	

USB_nGPTIMER1LD field descriptions

Field	Description
31–24 -	This field is reserved. Reserved
GPTLD	General Purpose Timer Load Value These bit fields are loaded to GPTCNT bits when GPTRST bit is set '1b'. This value represents the time in microseconds minus 1 for the timer duration. Example: for a one millisecond timer, load 1000-1=999 or 0x0003E7. NOTE: Max value is 0xFFFFF or 16.777215 seconds.

46.6.10 General Purpose Timer #1 Controller (USB_nGPTIMER1CTRL)

This register contains the control for this countdown timer and a data field can be queried to determine the running count value. This timer has granularity on 1 us and can be programmed to a little over 16 seconds. There are two counter modes which are described in the register table below. When the timer counter value transitions to zero, an interrupt could be generated if enable.

Interrupt status bit is TI1 bit in USB_n_USBSTS register (See [USB Status Register \(USB_nUSBSTS\)](#)), interrupt enable bit is TIE1 bit in n_USBINTR register (See [Interrupt Enable Register \(USB_nUSBINTR\)](#)).

Address: 218_4000h base + 8Ch offset + (512d × i), where i=0d to 2d

Bit	31	30	29	28	27	26	25	24	23	22	21	20	19	18	17	16
R	GPTRUN	GPTRST	Reserved						GPTMODE	GPTCNT						
W	GPTRUN	GPTRST							GPTMODE							
Reset	0	0	0	0	0	0	0	0	0	0	0	0	0	0	0	0
Bit	15	14	13	12	11	10	9	8	7	6	5	4	3	2	1	0
R	GPTCNT															
W																
Reset	0	0	0	0	0	0	0	0	0	0	0	0	0	0	0	0

USB_nGPTIMER1CTRL field descriptions

Field	Description
31 GPTRUN	General Purpose Timer Run GPTCNT bits are not effected when setting or clearing this bit. 0 Stop counting 1 Run
30 GPTRST	General Purpose Timer Reset 0 No action 1 Load counter value from GPTLD bits in USB_n_GPTIMER0LD
29–25 -	This field is reserved. Reserved
24 GPTMODE	General Purpose Timer Mode In one shot mode, the timer will count down to zero, generate an interrupt, and stop until the counter is reset by software. In repeat mode, the timer will count down to zero, generate an interrupt and automatically reload the counter value from GPTLD bits to start again. 0 One Shot Mode 1 Repeat Mode
GPTCNT	General Purpose Timer Counter. This field is the count value of the countdown timer.

46.6.11 System Bus Config (USB_nSBUSCFG)

Address: 218_4000h base + 90h offset + (512d × i), where i=0d to 2d

Bit	31	30	29	28	27	26	25	24	23	22	21	20	19	18	17	16	15	14	13	12	11	10	9	8	7	6	5	4	3	2	1	0			
R																																	AHBBRS		
W	Reserved																																T		
Reset	0	0	0	0	0	0	0	0	0	0	0	0	0	0	0	0	0	0	0	0	0	0	0	0	0	0	0	0	0	0	1	0			

USB_nSBUSCFG field descriptions

Field	Description
31–3 -	This field is reserved. Reserved
AHBBRST	<p>AHB master interface Burst configuration</p> <p>These bits control AHB master transfer type sequence (or priority).</p> <p>NOTE: This register overrides n_BURSTSIZE register when its value is not zero.</p> <p>000 Incremental burst of unspecified length only</p> <p>001 INCR4 burst, then single transfer</p> <p>010 INCR8 burst, INCR4 burst, then single transfer</p> <p>011 INCR16 burst, INCR8 burst, INCR4 burst, then single transfer</p> <p>100 Reserved, don't use</p> <p>101 INCR4 burst, then incremental burst of unspecified length</p> <p>110 INCR8 burst, INCR4 burst, then incremental burst of unspecified length</p> <p>111 INCR16 burst, INCR8 burst, INCR4 burst, then incremental burst of unspecified length</p>

46.6.12 Capability Registers Length (USB_nCAPLENGTH)

The Capability Registers Length register contains the address offset to the Operational registers relative to the CAPLENGTH register.

Address: 218_4000h base + 100h offset + (512d × i), where i=0d to 2d

Bit	7	6	5	4	3	2	1	0
Read	CAPLENGTH							
Write								
Reset	0	1	0	0	0	0	0	0

USB_nCAPLENGTH field descriptions

Field	Description
CAPLENGTH	These bits are used as an offset to add to register base to find the beginning of the Operational Register. Default value is '40h'.

46.6.13 Host Controller Interface Version (USB_nHCIVERSION)

This is a 2-byte register containing a BCD encoding of the EHCI revision number supported by this host controller. The most significant byte of this register represents a major revision and the least significant byte is the minor revision.

Address: 218_4000h base + 102h offset + (512d × i), where i=0d to 2d

Bit	15	14	13	12	11	10	9	8	7	6	5	4	3	2	1	0
Read	HCIVERSION															
Write																
Reset	0	0	0	0	0	0	0	1	0	0	0	0	0	0	0	0

USB_nHCIVERSION field descriptions

Field	Description
HCIVERSION	Host Controller Interface Version Number Default value is '10h', which means EHCI rev1.0.

46.6.14 Host Controller Structural Parameters (USB_nHCSPARAMS)

The following figure shows the port steering logic capabilities of Host Control Structural Parameters (n_HCSPARAMS).

Address: 218_4000h base + 104h offset + (512d × i), where i=0d to 2d

Bit	31	30	29	28	27	26	25	24	23	22	21	20	19	18	17	16
R	Reserved				N_TT				N_PTT				Reserved			PI
W																
Reset	0	0	0	0	0	0	0	0	0	0	0	0	0	0	0	1

Bit	15	14	13	12	11	10	9	8	7	6	5	4	3	2	1	0
R	N_CC				N_PCC				Reserved			PPC	N_PORTS			
W																
Reset	0	0	0	0	0	0	0	0	0	0	0	1	0	0	0	1

USB_nHCSPARAMS field descriptions

Field	Description
31–28 -	This field is reserved. Reserved
27–24 N_TT	Number of Transaction Translators (N_TT). Default value '0000b' This field indicates the number of embedded transaction translators associated with the USB2.0 host controller. These bits would be set to '0001b' for Multi-Port Host, and '0000b' for Single-Port Host.
23–20 N_PTT	Number of Ports per Transaction Translator (N_PTT). Default value '0000b' This field indicates the number of ports assigned to each transaction translator within the USB2.0 host controller. These bits would be set to equal N_PORTS for Multi-Port Host, and '0000b' for Single-Port Host.
19–17 -	This field is reserved. Reserved
16 PI	Port Indicators (P INDICATOR) This bit indicates whether the ports support port indicator control. When set to one, the port status and control registers include a read/writeable field for controlling the state of the port indicator This bit is "1b" in all controller core.
15–12 N_CC	Number of Companion Controller (N_CC). This field indicates the number of companion controllers associated with this USB2.0 host controller. These bits are '0000b' in all controller core. 0 There is no internal Companion Controller and port-ownership hand-off is not supported. 1 There are internal companion controller(s) and port-ownership hand-offs is supported.
11–8 N_PCC	Number of Ports per Companion Controller This field indicates the number of ports supported per internal Companion Controller. It is used to indicate the port routing configuration to the system software. For example, if N_PORTS has a value of 6 and N_CC has a value of 2 then N_PCC could have a value of 3. The convention is that the first N_PCC ports are assumed to be routed to companion controller 1, the next N_PCC ports to companion controller 2, etc. In the previous example, the N_PCC could have been 4, where the first 4 are routed to companion controller 1 and the last two are routed to companion controller 2. The number in this field must be consistent with N_PORTS and N_CC. These bits are '0000b' in all controller core.
7–5 -	This field is reserved. Reserved
4 PPC	Port Power Control This field indicates whether the host controller implementation includes port power control. A one indicates the ports have port power switches. A zero indicates the ports do not have port power switches. The value of this field affects the functionality of the Port Power field in each port status and control register
N_PORTS	Number of downstream ports. This field specifies the number of physical downstream ports implemented on this host controller. The value of this field determines how many port registers are addressable in the Operational Register. Valid values are in the range of 1h to Fh. A zero in this field is undefined. These bits are always set to '0001b' because all controller cores are Single-Port Host.

46.6.15 Host Controller Capability Parameters (USB_nHCCPARAMS)

This register identifies multiple mode control (time-base bit functionality), addressing capability.

Address: 218_4000h base + 108h offset + (512d × i), where i=0d to 2d

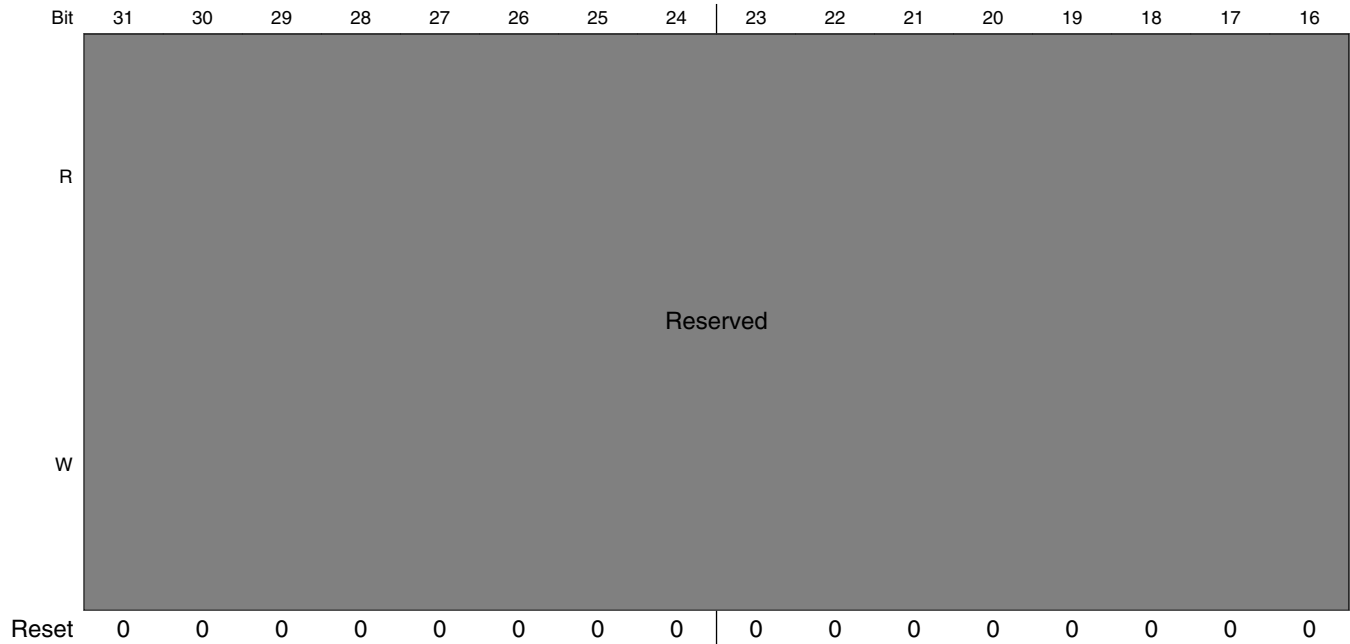

USB Core Memory Map/Register Definition

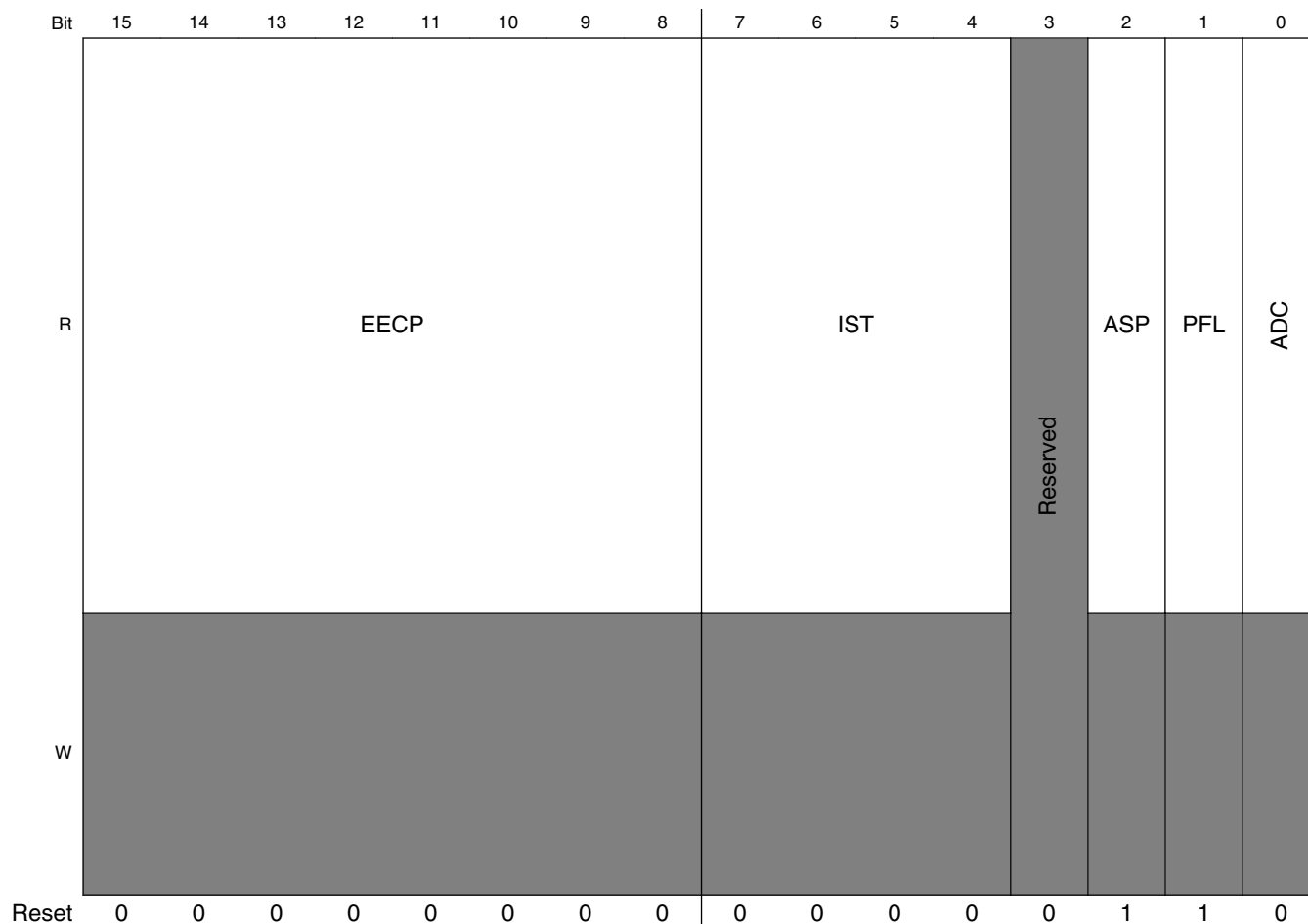

USB_nHCCPARAMS field descriptions

Field	Description
31–16 -	This field is reserved. Reserved
15–8 EECP	EHCI Extended Capabilities Pointer. This field indicates the existence of a capabilities list. A value of 00h indicates no extended capabilities are implemented. A non-zero value in this register indicates the offset in PCI configuration space of the first EHCI extended capability. The pointer value must be 40h or greater if implemented to maintain the consistency of the PCI header defined for this class of device. NOTE: These bits are set '00h' in all controller core.
7–4 IST	Isochronous Scheduling Threshold. This field indicates, relative to the current position of the executing host controller, where software can reliably update the isochronous schedule. When bit [7] is zero, the value of the least significant 3 bits indicates the number of micro-frames a host controller can hold a set of isochronous data structures (one or more) before flushing the state. When bit [7] is a one, then host software assumes the host controller may cache an isochronous data structure for an entire frame. These bits are set '00h' in all controller core.
3 -	This field is reserved. Reserved

Table continues on the next page...

USB_nHCCPARAMS field descriptions (continued)

Field	Description
2 ASP	Asynchronous Schedule Park Capability If this bit is set to a one, then the host controller supports the park feature for high-speed queue heads in the Asynchronous Schedule. The feature can be disabled or enabled and set to a specific level by using the <i>Asynchronous Schedule Park Mode Enable</i> and <i>Asynchronous Schedule Park Mode Count</i> fields in the USBCMD register. NOTE: ASP bit reset value: '00b' for OTG controller core, '11b' for Host-only controller core.
1 PFL	Programmable Frame List Flag If this bit is set to zero, then the system software must use a frame list length of 1024 elements with this host controller. The USBCMD register Frame List Size field is a read-only register and must be set to zero. If set to a one, then the system software can specify and use a smaller frame list and configure the host controller via the USBCMD register Frame List Size field. The frame list must always be aligned on a 4K-page boundary. This requirement ensures that the frame list is always physically contiguous. This bit is set '1b' in all controller core.
0 ADC	64-bit Addressing Capability This bit is set '0b' in all controller core, no 64-bit addressing capability is supported.

46.6.16 Device Controller Interface Version (USB_nDCIVERSION)

This register indicates the two-byte BCD encoding of the device controller interface version number.

Address: 218_4000h base + 120h offset + (512d × i), where i=0d to 1d

Bit	15	14	13	12	11	10	9	8	7	6	5	4	3	2	1	0
Read	DCIVERSION															
Write																
Reset	0	0	0	0	0	0	0	0	0	0	0	0	0	0	0	1

USB_nDCIVERSION field descriptions

Field	Description
DCIVERSION	Device Controller Interface Version Number Default value is '01h', which means rev0.1.

46.6.17 Device Controller Capability Parameters (USB_nDCCPARAMS)

These fields describe the overall device capability of the controller.

NOTE

This register is only available in OTG controller core.

Address: 218_4000h base + 124h offset + (512d × i), where i=0d to 1d

Bit	31	30	29	28	27	26	25	24	23	22	21	20	19	18	17	16
R	Reserved															
W																
Reset	0	0	0	0	0	0	0	0	0	0	0	0	0	0	0	0
Bit	15	14	13	12	11	10	9	8	7	6	5	4	3	2	1	0
R	Reserved								HC	DC	Reserved		DEN			
W																
Reset	0	0	0	0	0	0	0	0	1	1	0	0	0	1	0	0

USB_nDCCPARAMS field descriptions

Field	Description
31–9 -	This field is reserved. Reserved
8 HC	Host Capable When this bit is 1, this controller is capable of operating as an EHCI compatible USB 2.0 host controller.
7 DC	Device Capable When this bit is 1, this controller is capable of operating as a USB 2.0 device.
6–5 -	This field is reserved. Reserved
DEN	Device Endpoint Number This field indicates the number of endpoints built into the device controller. If this controller is not device capable, then this field will be zero. Valid values are 0 - 15.

46.6.18 USB Command Register (USB_nUSBCMD)

The Command Register indicates the command to be executed by the serial bus host/device controller. Writing to the register causes a command to be executed.

Address: 218_4000h base + 140h offset + (512d × i), where i=0d to 2d

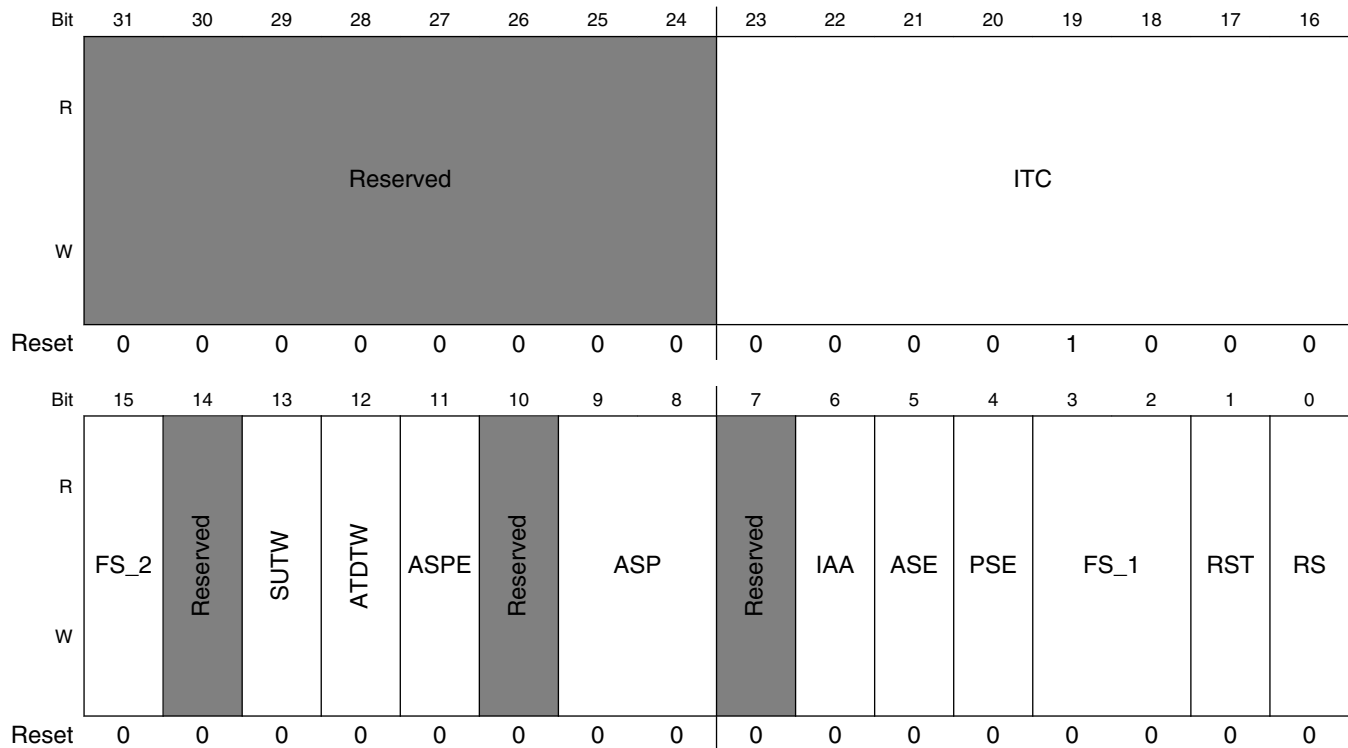

USB_nUSBCMD field descriptions

Field	Description
31–24 -	This field is reserved. Reserved
23–16 ITC	<p>Interrupt Threshold Control -Read/Write.</p> <p>The system software uses this field to set the maximum rate at which the host/device controller will issue interrupts. ITC contains the maximum interrupt interval measured in micro-frames. Valid values are shown below.</p> <p>Value Maximum Interrupt Interval</p> <p>0x00 Immediate (no threshold)</p> <p>0x01 1 micro-frame</p> <p>0x02 2 micro-frames</p> <p>0x04 4 micro-frames</p> <p>0x08 8 micro-frames</p> <p>0x10 16 micro-frames</p>

Table continues on the next page...

USB_nUSBCMD field descriptions (continued)

Field	Description
	0x20 32 micro-frames 0x40 64 micro-frames
15 FS_2	See also bits 3-2 Frame List Size - (Read/Write or Read Only). [host mode only] This field is Read/Write only if Programmable Frame List Flag in the HCCPARAMS registers is set to one. This field specifies the size of the frame list that controls which bits in the Frame Index Register should be used for the Frame List Current index. NOTE: This field is made up from USBCMD bits 15, 3 and 2. Value Meaning 000 1024 elements (4096 bytes) Default value 001 512 elements (2048 bytes) 010 256 elements (1024 bytes) 011 128 elements (512 bytes) 100 64 elements (256 bytes) 101 32 elements (128 bytes) 110 16 elements (64 bytes) 111 8 elements (32 bytes)
14 -	This field is reserved. Reserved
13 SUTW	Setup TripWire - Read/Write. [device mode only] This bit is used as a semaphore to ensure that the setup data payload of 8 bytes is extracted from a QH by the DCD without being corrupted. If the setup lockout mode is off (SLOM bit in USB core register n_USBMODE, see USB Device Mode (USB_nUSBMODE)) then there is a hazard when new setup data arrives while the DCD is copying the setup data payload from the QH for a previous setup packet. This bit is set and cleared by software. This bit would also be cleared by hardware when a hazard detected.
12 ATDTW	Add dTD TripWire - Read/Write. [device mode only] This bit is used as a semaphore to ensure proper addition of a new dTD to an active (primed) endpoint's linked list. This bit is set and cleared by software. This bit would also be cleared by hardware when state machine is hazard region for which adding a dTD to a primed endpoint may go unrecognized.
11 ASPE	Asynchronous Schedule Park Mode Enable - Read/Write. If the <i>Asynchronous Park Capability</i> bit in the HCCPARAMS register is a one, then this bit defaults to a 1h and is R/W. Otherwise the bit must be a zero and is RO. Software uses this bit to enable or disable Park mode. When this bit is one, Park mode is enabled. When this bit is a zero, Park mode is disabled. NOTE: ASPE bit reset value: '0b' for OTG controller core, '1b' for Host-only controller core.
10 -	This field is reserved. Reserved
9-8 ASP	Asynchronous Schedule Park Mode Count - Read/Write. If the <i>Asynchronous Park Capability</i> bit in the HCCPARAMS register is a one, then this field defaults to 3h and is R/W. Otherwise it defaults to zero and is Read-Only. It contains a count of the number of successive transactions the host controller is allowed to execute from a high-speed queue head on the

Table continues on the next page...

USB_nUSBCMD field descriptions (continued)

Field	Description
	Asynchronous schedule before continuing traversal of the Asynchronous schedule. Valid values are 1h to 3h. Software must not write a zero to this bit when <i>Park Mode Enable</i> is a one as this will result in undefined behavior. This field is set to 3h in all controller core.
7 -	This field is reserved. Reserved
6 IAA	Interrupt on Async Advance Doorbell - Read/Write. This bit is used as a doorbell by software to tell the host controller to issue an interrupt the next time it advances asynchronous schedule. Software must write a 1 to this bit to ring the doorbell. When the host controller has evicted all appropriate cached schedule states, it sets the Interrupt on Async Advance status bit in the USBSTS register. If the Interrupt on Sync Advance Enable bit in the USBINTR register is one, then the host controller will assert an interrupt at the next interrupt threshold. The host controller sets this bit to zero after it has set the Interrupt on Sync Advance status bit in the USBSTS register to one. Software should not write a one to this bit when the asynchronous schedule is inactive. Doing so will yield undefined results. This bit is only used in host mode. Writing a one to this bit when device mode is selected will have undefined results.
5 ASE	Asynchronous Schedule Enable - Read/Write. Default 0b. This bit controls whether the host controller skips processing the Asynchronous Schedule. Only the host controller uses this bit. Values Meaning 0 Do not process the Asynchronous Schedule. 1 Use the ASYNCLISTADDR register to access the Asynchronous Schedule.
4 PSE	Periodic Schedule Enable- Read/Write. Default 0b. This bit controls whether the host controller skips processing the Periodic Schedule. Only the host controller uses this bit. Values Meaning 0 Do not process the Periodic Schedule 1 Use the PERIODICLISTBASE register to access the Periodic Schedule.
3-2 FS_1	See description at bit 15
1 RST	Controller Reset (RESET) - Read/Write. Software uses this bit to reset the controller. This bit is set to zero by the Host/Device Controller when the reset process is complete. Software cannot terminate the reset process early by writing a zero to this register. Host operation mode: When software writes a one to this bit, the Controller resets its internal pipelines, timers, counters, state machines etc. to their initial value. Any transaction currently in progress on USB is immediately terminated. A USB reset is not driven on downstream ports. Software should not set this bit to a one when the HCHalted bit in the USBSTS register is a zero. Attempting to reset an actively running host controller will result in undefined behavior. Device operation mode:

Table continues on the next page...

USB_nUSBCMD field descriptions (continued)

Field	Description
	<p>When software writes a one to this bit, the Controller resets its internal pipelines, timers, counters, state machines etc. to their initial value. Writing a one to this bit when the device is in the attached state is not recommended, because the effect on an attached host is undefined. In order to ensure that the device is not in an attached state before initiating a device controller reset, all primed endpoints should be flushed and the USBCMD Run/Stop bit should be set to 0.</p>
<p>0 RS</p>	<p>Run/Stop (RS) - Read/Write. Default 0b. 1=Run. 0=Stop.</p> <p>Host operation mode:</p> <p>When set to '1b', the Controller proceeds with the execution of the schedule. The Controller continues execution as long as this bit is set to a one. When this bit is set to 0, the Host Controller completes the current transaction on the USB and then halts. The HC Halted bit in the status register indicates when the Controller has finished the transaction and has entered the stopped state. Software should not write a one to this field unless the controller is in the Halted state (that is, HCHalted in the USBSTS register is a one).</p> <p>Device operation mode:</p> <p>Writing a one to this bit will cause the controller to enable a pull-up on D+ and initiate an attach event. This control bit is not directly connected to the pull-up enable, as the pull-up will become disabled upon transitioning into high-speed mode. Software should use this bit to prevent an attach event before the controller has been properly initialized. Writing a 0 to this will cause a detach event.</p>

46.6.19 USB Status Register (USB_nUSBSTS)

This register indicates various states of the Host/Device Controller and any pending interrupts. This register does not indicate status resulting from a transaction on the serial bus.

Address: 218_4000h base + 144h offset + (512d × i), where i=0d to 1d

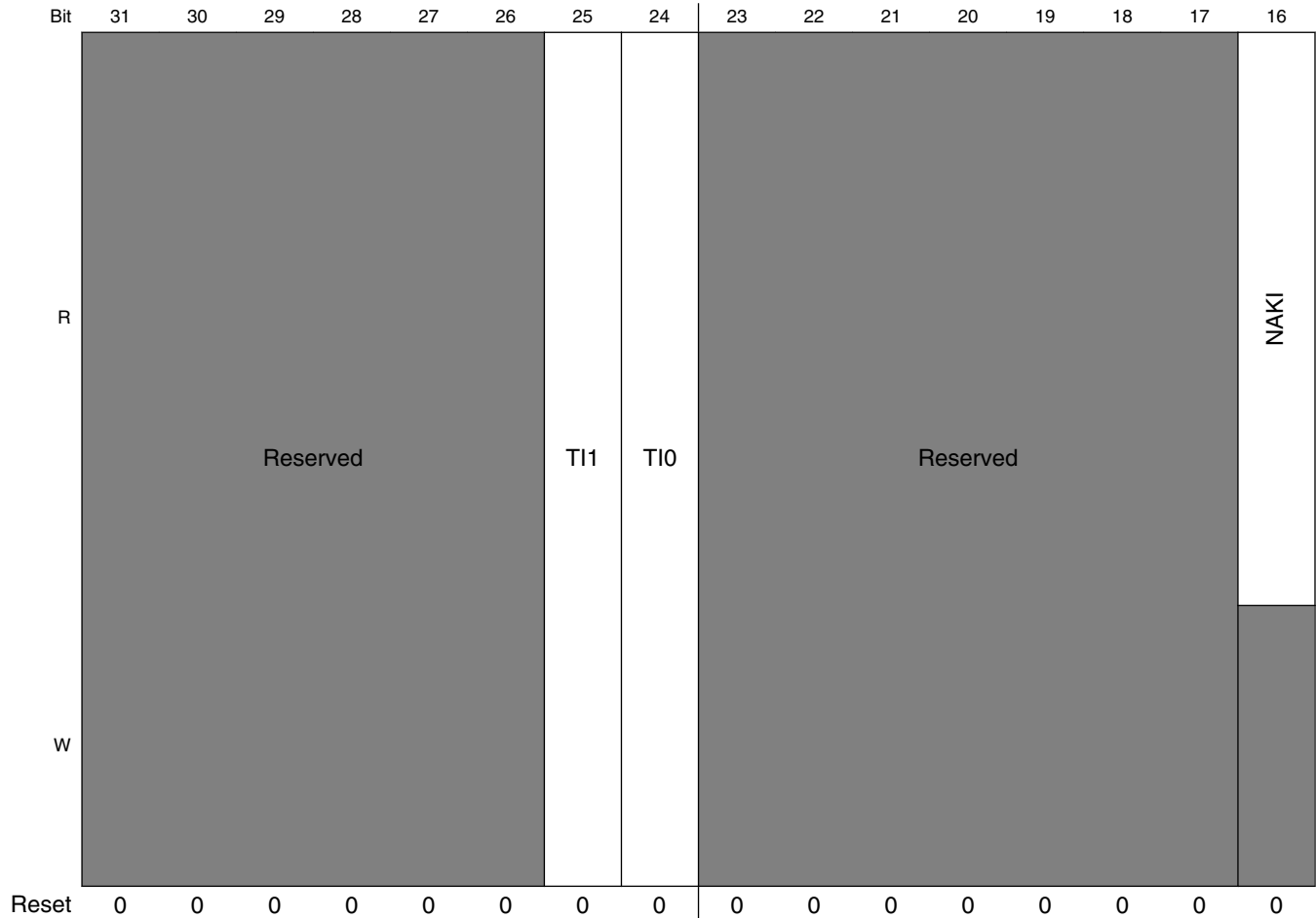

USB Core Memory Map/Register Definition

Bit	15	14	13	12	11	10	9	8	7	6	5	4	3	2	1	0
R																
W																
Reset	0	0	0	0	0	0	0	0	0	0	0	0	0	0	0	0
	AS	PS	RCL	HCH	Reserved	ULPII	Reserved	SLI	SRI	URI	AAI	SEI	FRI	PCI	UEI	UI

USB_nUSBSTS field descriptions

Field	Description
31–26 -	This field is reserved. Reserved
25 TI1	General Purpose Timer Interrupt 1(GPTINT1)--R/WC. This bit is set when the counter in the GPTIMER1CTRL register transitions to zero, writing a one to this bit will clear it.
24 TI0	General Purpose Timer Interrupt 0(GPTINT0)--R/WC. This bit is set when the counter in the GPTIMER0CTRL register transitions to zero, writing a one to this bit clears it.
23–17 -	This field is reserved. Reserved
16 NAKI	NAK Interrupt Bit--RO. This bit is set by hardware when for a particular endpoint both the TX/RX Endpoint NAK bit and corresponding TX/RX Endpoint NAK Enable bit are set. This bit is automatically cleared by hardware when all Enabled TX/RX Endpoint NAK bits are cleared.
15 AS	Asynchronous Schedule Status - Read Only. This bit reports the current real status of the Asynchronous Schedule. When set to zero the asynchronous schedule status is disabled and if set to one the status is enabled. The Host Controller is not required to immediately disable or enable the Asynchronous Schedule when software transitions the Asynchronous Schedule Enable bit in the USBCMD register. When this bit and the Asynchronous Schedule Enable bit are the same value, the Asynchronous Schedule is either enabled (1) or disabled (0). Only used in the host operation mode.
14 PS	Periodic Schedule Status - Read Only.

Table continues on the next page...

USB_nUSBSTS field descriptions (continued)

Field	Description
	<p>This bit reports the current real status of the Periodic Schedule. When set to zero the periodic schedule is disabled, and if set to one the status is enabled. The Host Controller is not required to immediately disable or enable the Periodic Schedule when software transitions the Periodic Schedule Enable bit in the USBCMD register. When this bit and the Periodic Schedule Enable bit are the same value, the Periodic Schedule is either enabled (1) or disabled (0).</p> <p>Only used in the host operation mode.</p>
13 RCL	<p>Reclamation - Read Only.</p> <p>This is a read-only status bit used to detect an empty asynchronous schedule.</p> <p>Only used in the host operation mode.</p>
12 HCH	<p>HCHalted - Read Only.</p> <p>This bit is a zero whenever the Run/Stop bit is a one. The Controller sets this bit to one after it has stopped executing because of the Run/Stop bit being set to 0, either by software or by the Controller hardware (for example, an internal error).</p> <p>Only used in the host operation mode.</p> <p>Default value is '0b' for OTG core, and '1b' for Host1/Host2/Host3 core.</p> <p>This is because OTG core is not operating as host in default. Please see CM bit in USB_n_USBMODE register.</p> <p>NOTE: HCH bit reset value: '0b' for OTG controller core, '1b' for Host-only controller core.</p>
11 -	<p>This field is reserved.</p> <p>Reserved</p>
10 ULPII	<p>ULPI Interrupt - R/WC.</p> <p>This bit will be set '1b' by hardware when there is an event completion in ULPI viewport.</p> <p>This bit is usable only if the controller support UPLI interface mode.</p>
9 -	<p>This field is reserved.</p> <p>Reserved</p>
8 SLI	<p>DCSuspend - R/WC.</p> <p>When a controller enters a suspend state from an active state, this bit will be set to a one. The device controller clears the bit upon exiting from a suspend state.</p> <p>Only used in device operation mode.</p>
7 SRI	<p>SOF Received - R/WC.</p> <p>When the device controller detects a Start Of (micro) Frame, this bit will be set to a one. When a SOF is extremely late, the device controller will automatically set this bit to indicate that an SOF was expected. Therefore, this bit will be set roughly every 1ms in device FS mode and every 125ms in HS mode and will be synchronized to the actual SOF that is received.</p> <p>Because the device controller is initialized to FS before connect, this bit will be set at an interval of 1ms during the prelude to connect and chirp.</p> <p>In host mode, this bit will be set every 125us and can be used by host controller driver as a time base.</p> <p>Software writes a 1 to this bit to clear it.</p>
6 URI	<p>USB Reset Received - R/WC.</p> <p>When the device controller detects a USB Reset and enters the default state, this bit will be set to a one. Software can write a 1 to this bit to clear the USB Reset Received status bit.</p> <p>Only used in device operation mode.</p>

Table continues on the next page...

USB_nUSBSTS field descriptions (continued)

Field	Description
5 AAI	<p>Interrupt on Async Advance - R/WC.</p> <p>System software can force the host controller to issue an interrupt the next time the host controller advances the asynchronous schedule by writing a one to the Interrupt on Async Advance Doorbell bit in the n_USBCMD register. This status bit indicates the assertion of that interrupt source.</p> <p>Only used in host operation mode.</p>
4 SEI	<p>System Error- R/WC.</p> <p>This bit is will be set to '1b' when an Error response is seen to a read on the system interface.</p>
3 FRI	<p>Frame List Rollover - R/WC.</p> <p>The Host Controller sets this bit to a one when the Frame List Index rolls over from its maximum value to zero. The exact value at which the rollover occurs depends on the frame list size. For example, If the frame list size (as programmed in the Frame List Size field of the USB_n_USBCMD register) is 1024, the Frame Index Register rolls over every time FRINDEX [13] toggles. Similarly, if the size is 512, the Host Controller sets this bit to a one every time FHINDEX [12] toggles.</p> <p>Only used in host operation mode.</p>
2 PCI	<p>Port Change Detect - R/WC.</p> <p>The Host Controller sets this bit to a one when on any port a Connect Status occurs, a Port Enable/Disable Change occurs, or the Force Port Resume bit is set as the result of a J-K transition on the suspended port.</p> <p>The Device Controller sets this bit to a one when the port controller enters the full or high-speed operational state. When the port controller exits the full or high-speed operation states due to Reset or Suspend events, the notification mechanisms are the USB Reset Received bit and the DCSuspend bits respectively.</p>
1 UEI	<p>USB Error Interrupt (USBERRINT) - R/WC.</p> <p>When completion of a USB transaction results in an error condition, this bit is set by the Host/Device Controller. This bit is set along with the USBINT bit, if the TD on which the error interrupt occurred also had its interrupt on complete (IOC) bit set.</p> <p>The device controller detects resume signaling only.</p>
0 UI	<p>USB Interrupt (USBINT) - R/WC.</p> <p>This bit is set by the Host/Device Controller when the cause of an interrupt is a completion of a USB transaction where the Transfer Descriptor (TD) has an interrupt on complete (IOC) bit set.</p> <p>This bit is also set by the Host/Device Controller when a short packet is detected. A short packet is when the actual number of bytes received was less than the expected number of bytes.</p>

46.6.20 Interrupt Enable Register (USB_nUSBINTR)

The interrupts to software are enabled with this register. An interrupt is generated when a bit is set and the corresponding interrupt source is active. The USB Status register (n_USBSTS) still shows interrupt sources even if they are disabled by the n_USBINTR register, allowing polling of interrupt events by the software.

Address: 218_4000h base + 148h offset + (512d × i), where i=0d to 2d

Bit	31	30	29	28	27	26	25	24	23	22	21	20	19	18	17	16
R	Reserved						TIE1	TIE0	Reserved				UPIE	UAIE	Reserved	NAKE
W																
Reset	0	0	0	0	0	0	0	0	0	0	0	0	0	0	0	0

Bit	15	14	13	12	11	10	9	8	7	6	5	4	3	2	1	0
R	-					ULPIE	Reserved	SLE	SRE	URE	AAE	SEE	FRE	PCE	UEE	UE
W																
Reset	0	0	0	0	0	0	0	0	0	0	0	0	0	0	0	0

USB_nUSBINTR field descriptions

Field	Description
31–26 -	This field is reserved. Reserved
25 TIE1	General Purpose Timer #1 Interrupt Enable When this bit is one and the TI1 bit in n_USBSTS register is a one the controller will issue an interrupt.
24 TIE0	General Purpose Timer #0 Interrupt Enable When this bit is one and the TI0 bit in n_USBSTS register is a one the controller will issue an interrupt.
23–20 -	This field is reserved. Reserved
19 UPIE	USB Host Periodic Interrupt Enable

Table continues on the next page...

USB_nUSBINTR field descriptions (continued)

Field	Description
	When this bit is one, and the UPI bit in the n_USBSTS register is one, host controller will issue an interrupt at the next interrupt threshold.
18 UAIE	USB Host Asynchronous Interrupt Enable When this bit is one, and the UAI bit in the n_USBSTS register is one, host controller will issue an interrupt at the next interrupt threshold.
17 -	This field is reserved. Reserved
16 NAKE	NAK Interrupt Enable When this bit is one and the NAKI bit in n_USBSTS register is a one the controller will issue an interrupt.
15–11 -	These bits are reserved and should be set to zero.
10 ULPIE	ULPI Interrupt Enable When this bit is one and the UPLI bit in n_USBSTS register is a one the controller will issue an interrupt. This bit is usable only if the controller support UPLI interface mode.
9 -	This field is reserved. Reserved
8 SLE	Sleep Interrupt Enable When this bit is one and the SLI bit in n_n_USBSTS register is a one the controller will issue an interrupt. Only used in device operation mode.
7 SRE	SOF Received Interrupt Enable When this bit is one and the SRI bit in n_USBSTS register is a one the controller will issue an interrupt.
6 URE	USB Reset Interrupt Enable When this bit is one and the URI bit in n_USBSTS register is a one the controller will issue an interrupt. Only used in device operation mode.
5 AAE	Async Advance Interrupt Enable When this bit is one and the AAI bit in n_USBSTS register is a one the controller will issue an interrupt. Only used in host operation mode.
4 SEE	System Error Interrupt Enable When this bit is one and the SEI bit in n_USBSTS register is a one the controller will issue an interrupt. Only used in host operation mode.
3 FRE	Frame List Rollover Interrupt Enable When this bit is one and the FRI bit in n_USBSTS register is a one the controller will issue an interrupt. Only used in host operation mode.
2 PCE	Port Change Detect Interrupt Enable When this bit is one and the PCI bit in n_USBSTS register is a one the controller will issue an interrupt.
1 UEE	USB Error Interrupt Enable When this bit is one and the UEI bit in n_USBSTS register is a one the controller will issue an interrupt.
0 UE	USB Interrupt Enable When this bit is one and the UI bit in n_USBSTS register is a one the controller will issue an interrupt.

46.6.21 USB Frame Index (USB_nFRINDEX)

This register is used by the host controller to index the periodic frame list. The register updates every 125 microseconds (once each micro-frame). Bits [N: 3] are used to select a particular entry in the Periodic Frame List during periodic schedule execution. The number of bits used for the index depends on the size of the frame list as set by system software in the Frame List Size field in the n_USBCMD register.

This register must be written as a DWord. Byte writes produce undefined results. This register cannot be written unless the Host Controller is in the 'Halted' state as indicated by the HCHalted bit. A write to this register while the Run/Stop hit is set to a one produces undefined results. Writes to this register also affect the SOF value.

In device mode this register is read only and, the device controller updates the FRINDEX [13:3] register from the frame number indicated by the SOF marker. Whenever a SOF is received by the USB bus, FRINDEX [13:3] will be checked against the SOF marker. If FRINDEX [13:3] is different from the SOF marker, FRINDEX [13:3] will be set to the SOF value and FRINDEX [2:0] will be set to zero (that is, SOF for 1 ms frame). If FRINDEX [13:3] is equal to the SOF value, FRINDEX [2:0] will be increment (that is, SOF for 125 us micro-frame.).

Address: 218_4000h base + 14Ch offset + (512d × i), where i=0d to 2d

Bit	31	30	29	28	27	26	25	24	23	22	21	20	19	18	17	16	15	14	13	12	11	10	9	8	7	6	5	4	3	2	1	0
R	Reserved																FRINDEX															
W																																
Reset	0	0	0	0	0	0	0	0	0	0	0	0	0	0	0	0	0	0	0	0	0	0	0	0	0	0	0	0	0	0	0	

USB_nFRINDEX field descriptions

Field	Description
31–14 -	This field is reserved. Reserved
FRINDEX	<p>Frame Index.</p> <p>The value, in this register, increments at the end of each time frame (micro-frame). Bits [N: 3] are used for the Frame List current index. This means that each location of the frame list is accessed 8 times (frames or micro-frames) before moving to the next index.</p> <p>The following illustrates values of N based on the value of the Frame List Size field in the USBCMD register, when used in host mode.</p> <p>USBCMD [Frame List Size] Number Elements N</p> <p>In device mode the value is the current frame number of the last frame transmitted. It is not used as an index.</p> <p>In either mode bits 2:0 indicate the current microframe.</p> <p>000 (1024) 12 001 (512) 11</p>

Table continues on the next page...

USB_nFRINDEX field descriptions (continued)

Field	Description
010 (256) 10	
011 (128) 9	
100 (64) 8	
101 (32) 7	
110 (16) 6	
111 (8) 5	

46.6.22 Frame List Base Address (USB_nPERIODICLISTBASE)

Host Controller only

This 32-bit register contains the beginning address of the Periodic Frame List in the system memory. HCD loads this register prior to starting the schedule execution by the Host Controller. The memory structure referenced by this physical memory pointer is assumed to be 4-Kbyte aligned. The contents of this register are combined with the Frame Index Register (USB_n_FRINDEX) to enable the Host Controller to step through the Periodic Frame List in sequence.

Address: 218_4000h base + 154h offset + (512d × i), where i=0d to 2d

Bit	31	30	29	28	27	26	25	24	23	22	21	20	19	18	17	16	15	14	13	12	11	10	9	8	7	6	5	4	3	2	1	0
R																																
W																																
Reset	0	0	0	0	0	0	0	0	0	0	0	0	0	0	0	0	0	0	0	0	0	0	0	0	0	0	0	0	0	0	0	0

USB_nPERIODICLISTBASE field descriptions

Field	Description
31–12 BASEADR	Base Address (Low). These bits correspond to memory address signals [31:12], respectively. Only used by the host controller.
-	This field is reserved. Reserved

46.6.23 Device Address (USB_nDEVICEADDR)

Device Controller only

The upper seven bits of this register represent the device address. After any controller reset or a USB reset, the device address is set to the default address (0). The default address will match all incoming addresses. Software shall reprogram the address after receiving a SET_ADDRESS descriptor.

Address: 218_4000h base + 154h offset + (512d × i), where i=0d to 1d

Bit	31	30	29	28	27	26	25	24	23	22	21	20	19	18	17	16
R	USBADR							USBADRA	Reserved							
W																
Reset	0	0	0	0	0	0	0	0	0	0	0	0	0	0	0	0
Bit	15	14	13	12	11	10	9	8	7	6	5	4	3	2	1	0
R	Reserved															
W																
Reset	0	0	0	0	0	0	0	0	0	0	0	0	0	0	0	0

USB_nDEVICEADDR field descriptions

Field	Description
31–25 USBADR	Device Address. These bits correspond to the USB device address
24 USBADRA	Device Address Advance. Default=0. When this bit is '0', any writes to USBADR are instantaneous. When this bit is written to a '1' at the same time or before USBADR is written, the write to the USBADR field is staged and held in a hidden register. After an IN occurs on endpoint 0 and is ACKed, USBADR will be loaded from the holding register. Hardware will automatically clear this bit on the following conditions: 1) IN is ACKed to endpoint 0. (USBADR is updated from staging register). 2) OUT/SETUP occur to endpoint 0. (USBADR is not updated). 3) Device Reset occurs (USBADR is reset to 0). NOTE: After the status phase of the SET_ADDRESS descriptor, the DCD has 2 ms to program the USBADR field. This mechanism will ensure this specification is met when the DCD can not write of the device address within 2ms from the SET_ADDRESS status phase. If the DCD writes the USBADR with USBADRA=1 after the SET_ADDRESS data phase (before the prime of the status phase), the USBADR will be programmed instantly at the correct time and meet the 2ms USB requirement.
-	This field is reserved. Reserved

46.6.24 Next Asynch. Address (USB_nASYNCLISTADDR)

Host Controller only

This 32-bit register contains the address of the next asynchronous queue head to be executed by the host. Bits [4:0] of this register cannot be modified by the system software and will always return a zero when read.

USB Core Memory Map/Register Definition

Address: 218_4000h base + 158h offset + (512d × i), where i=0d to 2d

Bit	31	30	29	28	27	26	25	24	23	22	21	20	19	18	17	16	15	14	13	12	11	10	9	8	7	6	5	4	3	2	1	0
R	ASYBASE																Reserved															
W																																
Reset	0	0	0	0	0	0	0	0	0	0	0	0	0	0	0	0	0	0	0	0	0	0	0	0	0	0	0	0	0	0	0	0

USB_nASYNCLISTADDR field descriptions

Field	Description
31–5 ASYBASE	Link Pointer Low (LPL). These bits correspond to memory address signals [31:5], respectively. This field may only reference a Queue Head (QH). Only used by the host controller.
-	This field is reserved. Reserved

46.6.25 Endpoint List Address (USB_nENDPTLISTADDR)

Device Controller only

In device mode, this register contains the address of the top of the endpoint list in system memory. Bits [10:0] of this register cannot be modified by the system software and will always return a zero when read.

The memory structure referenced by this physical memory pointer is assumed 64-byte.

Address: 218_4000h base + 158h offset + (512d × i), where i=0d to 1d

Bit	31	30	29	28	27	26	25	24	23	22	21	20	19	18	17	16	15	14	13	12	11	10	9	8	7	6	5	4	3	2	1	0
R	EPBASE																Reserved															
W																																
Reset	0	0	0	0	0	0	0	0	0	0	0	0	0	0	0	0	0	0	0	0	0	0	0	0	0	0	0	0	0	0	0	0

USB_nENDPTLISTADDR field descriptions

Field	Description
31–11 EPBASE	Endpoint List Pointer(Low). These bits correspond to memory address signals [31:11], respectively. This field will reference a list of up to 32 Queue Head (QH) (that is, one queue head per endpoint & direction).
-	This field is reserved. Reserved

46.6.26 Programmable Burst Size (USB_nBURSTSIZE)

This register is used to control the burst size used during data movement on the AHB master interface. This register is ignored if AHBBRST bits in SBUSCFG register is non-zero value.

Address: 218_4000h base + 160h offset + (512d × i), where i=0d to 2d

Bit	31	30	29	28	27	26	25	24	23	22	21	20	19	18	17	16	15	14	13	12	11	10	9	8	7	6	5	4	3	2	1	0
R	Reserved																TXPBURST								RXPBURST							
W																																
Reset	0	0	0	0	0	0	0	0	0	0	0	0	0	0	0	0	0	0	0	0	0	0	0	0	0	0	0	0	0	0	0	

USB_nBURSTSIZE field descriptions

Field	Description
31–17 -	This field is reserved. Reserved
16–8 TXPBURST	Programmable TX Burst Size. Default value is determined by TXBURST bits in n_HWTXBUF. This register represents the maximum length of a the burst in 32-bit words while moving data from system memory to the USB bus.
RXPBURST	Programmable RX Burst Size. Default value is determined by TXBURST bits in n_HWRXBUF. This register represents the maximum length of a the burst in 32-bit words while moving data from the USB bus to system memory.

46.6.27 TX FIFO Fill Tuning (USB_nTXFILLTUNING)

The fields in this register control performance tuning associated with how the host controller posts data to the TX latency FIFO before moving the data onto the USB bus. The specific areas of performance include the how much data to post into the FIFO and an estimate for how long that operation should take in the target system.

Definitions:

T_0 = Standard packet overhead

T_1 = Time to send data payload

T_{ff} = Time to fetch packet into TX FIFO up to specified level.

T_s = Total Packet Flight Time (send-only) packet

$T_s = T_0 + T_1$

T_p = Total Packet Time (fetch and send) packet

$T_p = T_{ff} + T_0 + T_1$

Upon discovery of a transmit (OUT/SETUP) packet in the data structures, host controller checks to ensure T_p remains before the end of the [micro]frame. If so it proceeds to pre-fill the TX FIFO. If at anytime during the pre-fill operation the time remaining the [micro]frame is $< T_s$ then the packet attempt ceases and the packet is tried at a later time. Although this is not an error condition and the host controller will eventually recover, a

mark will be made the scheduler health counter to note the occurrence of a "back-off" event. When a back-off event is detected, the partial packet fetched may need to be discarded from the latency buffer to make room for periodic traffic that will begin after the next SOF. Too many back-off events can waste bandwidth and power on the system bus and thus should be minimized (not necessarily eliminated). Back-offs can be minimized with use of the `n_TSCHHEALTH` (T_{ff}) described below.

NOTE

The reset value could vary from instance to instance. Please see the detail in bit field description and ignore reset value in summary table in this case!

Address: `218_4000h` base + `164h` offset + (`512d` × `i`), where `i`=0d to 2d

Bit	31	30	29	28	27	26	25	24	23	22	21	20	19	18	17	16	15	14	13	12	11	10	9	8	7	6	5	4	3	2	1	0
R											TXFIFOTHRES						Reserved			TXSCHHEALTH					TXSCHOH							
W	Reserved										TXFIFOTHRES						Reserved			TXSCHHEALTH					TXSCHOH							
Reset	0	0	0	0	0	0	0	0	0	0	0	0	0	0	0	0	0	0	0	0	1	0	0	0	0	0	0	0	1	0	0	0

USB_nTXFILLTUNING field descriptions

Field	Description
31–22 -	This field is reserved. Reserved
21–16 TXFIFOTHRES	FIFO Burst Threshold. (Read/Write) This register controls the number of data bursts that are posted to the TX latency FIFO in host mode before the packet begins on to the bus. The minimum value is 2 and this value should be as low as possible to maximize USB performance. A higher value can be used in systems with unpredictable latency and/or insufficient bandwidth where the FIFO may underrun because the data transferred from the latency FIFO to USB occurs before it can be replenished from system memory. This value is ignored if the Stream Disable bit in <code>USB_n_USBMODE</code> register is set. Default value is '00h' for OTG controller core, and '02h' for Host-only controller core.
15–13 -	This field is reserved. Reserved
12–8 TXSCHHEALTH	Scheduler Health Counter. (Read/Write To Clear) This register increments when the host controller fails to fill the TX latency FIFO to the level programmed by <code>TXFIFOTHRES</code> before running out of time to send the packet before the next Start-Of-Frame. This health counter measures the number of times this occurs to provide feedback to selecting a proper <code>TXSCHOH</code> . Writing to this register will clear the counter and this counter will max. at 31. Default value is '08h' for OTG controller core, and '00h' for Host-only controller core.
TXSCHOH	Scheduler Overhead. (Read/Write) [Default = 0] This register adds an additional fixed offset to the schedule time estimator described above as T_{ff} . As an approximation, the value chosen for this register should limit the number of back-off events captured in the <code>TXSCHHEALTH</code> to less than 10 per second in a highly utilized bus. Choosing a value that is too high for this register is not desired as it can needlessly reduce USB utilization. The time unit represented in this register is 1.267us when a device is connected in High-Speed Mode. The time unit represented in this register is 6.333us when a device is connected in Low/Full Speed Mode. Default value is '08h' for OTG controller core, and '00h' for Host-only controller core.

46.6.28 Endpoint NAK (USB_nENDPTNAK)

Address: 218_4000h base + 178h offset + (512d × i), where i=0d to 1d

Bit	31	30	29	28	27	26	25	24	23	22	21	20	19	18	17	16	15	14	13	12	11	10	9	8	7	6	5	4	3	2	1	0
R	Reserved								EPTN								Reserved								EPRN							
W	Reserved								EPTN								Reserved								EPRN							
Reset	0	0	0	0	0	0	0	0	0	0	0	0	0	0	0	0	0	0	0	0	0	0	0	0	0	0	0	0	0	0	0	0

USB_nENDPTNAK field descriptions

Field	Description
31–24 -	This field is reserved. Reserved
23–16 EPTN	TX Endpoint NAK - R/WC. Each TX endpoint has 1 bit in this field. The bit is set when the device sends a NAK handshake on a received IN token for the corresponding endpoint. Bit [N] - Endpoint #[N], N is 0-7
15–8 -	This field is reserved. Reserved
EPRN	RX Endpoint NAK - R/WC. Each RX endpoint has 1 bit in this field. The bit is set when the device sends a NAK handshake on a received OUT or PING token for the corresponding endpoint. Bit [N] - Endpoint #[N], N is 0-7

46.6.29 Endpoint NAK Enable (USB_nENDPTNAKEN)

Address: 218_4000h base + 17Ch offset + (512d × i), where i=0d to 1d

Bit	31	30	29	28	27	26	25	24	23	22	21	20	19	18	17	16	15	14	13	12	11	10	9	8	7	6	5	4	3	2	1	0
R	Reserved								EPTNE								Reserved								EPRNE							
W	Reserved								EPTNE								Reserved								EPRNE							
Reset	0	0	0	0	0	0	0	0	0	0	0	0	0	0	0	0	0	0	0	0	0	0	0	0	0	0	0	0	0	0	0	0

USB_nENDPTNAKEN field descriptions

Field	Description
31–24 -	This field is reserved. Reserved
23–16 EPTNE	TX Endpoint NAK Enable - R/W. Each bit is an enable bit for the corresponding TX Endpoint NAK bit. If this bit is set and the corresponding TX Endpoint NAK bit is set, the NAK Interrupt bit is set. Bit [N] - Endpoint #[N], N is 0-7
15–8 -	This field is reserved. Reserved
EPRNE	RX Endpoint NAK Enable - R/W.

Table continues on the next page...

USB_nENDPTNAKEN field descriptions (continued)

Field	Description
	Each bit is an enable bit for the corresponding RX Endpoint NAK bit. If this bit is set and the corresponding RX Endpoint NAK bit is set, the NAK Interrupt bit is set. Bit [N] - Endpoint #[N], N is 0-7

46.6.30 Configure Flag Register (USB_nCONFIGFLAG)

Address: 218_4000h base + 180h offset + (512d × i), where i=0d to 2d

Bit	31	30	29	28	27	26	25	24	23	22	21	20	19	18	17	16
R	Reserved															
W																
Reset	0	0	0	0	0	0	0	0	0	0	0	0	0	0	0	0
Bit	15	14	13	12	11	10	9	8	7	6	5	4	3	2	1	0
R	Reserved															CF
W																
Reset	0	0	0	0	0	0	0	0	0	0	0	0	0	0	0	1

USB_nCONFIGFLAG field descriptions

Field	Description
31–1 -	This field is reserved. Reserved
0 CF	Configure Flag Host software sets this bit as the last action in its process of configuring the Host Controller. This bit controls the default port-routing control logic. 0 Port routing control logic default-routes each port to an implementation dependent classic host controller. 1 Port routing control logic default-routes all ports to this host controller.

46.6.31 Port Status & Control (USB_nPORTSC1)**Host Controller**

A host controller could implement one to eight port status and control registers. The number is determined by N_PORTs bits in HWSPARAMs register (please see [Host Controller Structural Parameters \(USB_nHCSPARAMS\)](#)). Software could read this parameter register to determine how many ports need service.

All controller cores on this product are Single-Port, so there is only one port status and control register for each controller core.

This register is only reset by power on reset or controller core reset. The initial conditions of a port are:

- No device connected
- Port disabled

If the port supports power control, this state remains until port power is supplied (by software).

Device Controller

A controller operating in device mode has only port register one (PORTSC1) and it does not support power control in that mode. Port control in device mode is only used for status port reset, suspend, and current connect status. It is also used to initiate test mode or force signaling and allows software to put the PHY into low power suspend mode and disable the PHY clock.

Address: 218_4000h base + 184h offset + (512d × i), where i=0d to 2d

Bit	31	30	29	28	27	26	25	24	23	22	21	20	19	18	17	16
R	PTS_1		STS	PTW	PSPD		PTS_2	PFSC	PHCD	WKOC	WKDC	WKN	PTC			
W																
Reset	0	0	0	1	0	0	0	0	0	0	0	0	0	0	0	0

Bit	15	14	13	12	11	10	9	8	7	6	5	4	3	2	1	0
R	PIC		PO	PP	LS		HSP	PR	SUSP	FPR	OCC	OCA	PEC	PE	CSC	CCS
W																
Reset	0	0	0	0	0	0	0	0	0	0	0	0	0	0	0	0

USB_nPORTSC1 field descriptions

Field	Description
31–30 PTS_1	<p>Bit field {bit25, bit31, bit30}:</p> <p>"000b" UTMI/UTMI+</p> <p>"001b" Reserved</p> <p>"010b" ULPI</p> <p>"011b" Serial/USB 1.1 PHY/IC-USB (FS Only)</p> <p>"100b" HSIC</p> <p>NOTE: All USB port interface modes are listed in this field description, but not all are supported. For detail feature of each controller core, please see Features . The behaviour is unknown when unsupported interface mode is selected.</p>
29 STS	<p>Serial Transceiver Select - Read Only</p> <p>Serial Transceiver Select</p> <p>1 Serial Interface Engine is selected</p> <p>0 Parallel Interface signals is selected</p> <p>Serial Interface Engine can be used in combination with UTMI+/ULPI physical interface to provide FS/LS signaling instead of the parallel interface signals.</p> <p>When this bit is set '1b', serial interface engine will be used instead of parallel interface signals.</p> <p>This bit has no effect unless PTS bits is set to select UTMI+/ULPI interface.</p> <p>The Serial/USB1.1 PHY/IC-USB will use the serial interface engine for FS/LS signaling regardless of this bit value.</p>
28 PTW	<p>Parallel Transceiver Width</p> <p>This bit has no effect if serial interface engine is used.</p> <p>For OTG1/OTG2/Host1 core, it is Read-Only. Reset value is '1b'.</p> <p>0 Select the 8-bit UTMI interface [60MHz]</p> <p>1 Select the 16-bit UTMI interface [30MHz]</p>
27–26 PSPD	<p>Port Speed - Read Only.</p> <p>This register field indicates the speed at which the port is operating.</p> <p>00 Full Speed</p> <p>01 Low Speed</p> <p>10 High Speed</p> <p>11 Undefined</p>
25 PTS_2	See description at bits 31-30
24 PFSC	<p>Port Force Full Speed Connect - Read/Write. Default = 0b.</p> <p>When this bit is set to '1b', the port will be forced to only connect at Full Speed, It disables the chirp sequence that allows the port to identify itself as High Speed.</p> <p>1 Forced to full speed</p> <p>0 Normal operation</p>
23 PHCD	<p>PHY Low Power Suspend - Clock Disable (PLPSCD) - Read/Write. Default = 0b.</p> <p>When this bit is set to '1b', the PHY clock is disabled. Reading this bit will indicate the status of the PHY clock.</p>

Table continues on the next page...

USB_nPORTSC1 field descriptions (continued)

Field	Description																		
	<p>NOTE: The PHY clock cannot be disabled if it is being used as the system clock.</p> <p>In device mode, The PHY can be put into Low Power Suspend when the device is not running (USBCMD Run/Stop=0b) or the host has signalled suspend (PORTSC1 SUSPEND=1b). PHY Low power suspend will be cleared automatically when the host initials resume. Before forcing a resume from the device, the device controller driver must clear this bit.</p> <p>In host mode, the PHY can be put into Low Power Suspend when the downstream device has been put into suspend mode or when no downstream device is connected. Low power suspend is completely under the control of software.</p> <p>1 Disable PHY clock 0 Enable PHY clock</p>																		
22 WKOC	<p>Wake on Over-current Enable (WKOC_E) - Read/Write. Default = 0b.</p> <p>Writing this bit to a one enables the port to be sensitive to over-current conditions as wake-up events.</p> <p>This field is zero if <i>Port Power</i>(Port Status & Control (USB_nPORTSC1)) is zero.</p>																		
21 WKDC	<p>Wake on Disconnect Enable (WKDSCNNT_E) - Read/Write. Default=0b. Writing this bit to a one enables the port to be sensitive to device disconnects as wake-up events.</p> <p>This field is zero if <i>Port Power</i>(Port Status & Control (USB_nPORTSC1)) is zero or in device mode.</p>																		
20 WKN	<p>Wake on Connect Enable (WKNNT_E) - Read/Write. Default=0b.</p> <p>Writing this bit to a one enables the port to be sensitive to device connects as wake-up events.</p> <p>This field is zero if <i>Port Power</i>(Port Status & Control (USB_nPORTSC1)) is zero or in device mode.</p>																		
19–16 PTC	<p>Port Test Control - Read/Write. Default = 0000b.</p> <p>Refer to Port Test Mode for the operational model for using these test modes and the USB Specification Revision 2.0, Chapter 7 for details on each test mode.</p> <p>The FORCE_ENABLE_FS and FORCE_ENABLE_LS are extensions to the test mode support specified in the EHCI specification. Writing the PTC field to any of the FORCE_ENABLE_{HS/FS/LS} values will force the port into the connected and enabled state at the selected speed. Writing the PTC field back to TEST_MODE_DISABLE will allow the port state machines to progress normally from that point.</p> <p>NOTE: <i>Low speed operations are not supported as a peripheral device.</i></p> <p>Any other value than zero indicates that the port is operating in test mode.</p> <p>Value Specific Test</p> <table> <tr><td>0000</td><td>TEST_MODE_DISABLE</td></tr> <tr><td>0001</td><td>J_STATE</td></tr> <tr><td>0010</td><td>K_STATE</td></tr> <tr><td>0011</td><td>SE0 (host) / NAK (device)</td></tr> <tr><td>0100</td><td>Packet</td></tr> <tr><td>0101</td><td>FORCE_ENABLE_HS</td></tr> <tr><td>0110</td><td>FORCE_ENABLE_FS</td></tr> <tr><td>0111</td><td>FORCE_ENABLE_LS</td></tr> <tr><td>1000-1111</td><td>Reserved</td></tr> </table>	0000	TEST_MODE_DISABLE	0001	J_STATE	0010	K_STATE	0011	SE0 (host) / NAK (device)	0100	Packet	0101	FORCE_ENABLE_HS	0110	FORCE_ENABLE_FS	0111	FORCE_ENABLE_LS	1000-1111	Reserved
0000	TEST_MODE_DISABLE																		
0001	J_STATE																		
0010	K_STATE																		
0011	SE0 (host) / NAK (device)																		
0100	Packet																		
0101	FORCE_ENABLE_HS																		
0110	FORCE_ENABLE_FS																		
0111	FORCE_ENABLE_LS																		
1000-1111	Reserved																		
15–14 PIC	<p>Port Indicator Control - Read/Write. Default = 0b.</p> <p>Writing to this field has no effect if the P_INDICATOR bit in the HCSPARAMS register is a zero.</p> <p>Refer to the USB Specification Revision 2.0 for a description on how these bits are to be used.</p> <p>This field is zero if <i>Port Power</i> is zero.</p>																		

Table continues on the next page...

USB_nPORTSC1 field descriptions (continued)

Field	Description
	<p>Bit Value Meaning</p> <p>00 Port indicators are off</p> <p>01 Amber</p> <p>10 Green</p> <p>11 Undefined</p>
13 PO	<p>Port Owner-Read/Write. Default = 0.</p> <p>This bit unconditionally goes to a 0 when the configured bit in the CONFIGFLAG register makes a 0 to 1 transition. This bit unconditionally goes to 1 whenever the Configured bit is zero. System software uses this field to release ownership of the port to a selected host controller (in the event that the attached device is not a high-speed device). Software writes a one to this bit when the attached device is not a high-speed device. A one in this bit means that an internal companion controller owns and controls the port.</p> <p>Port owner handoff is not supported in all controller cores, therefore this bit will always be 0.</p>
12 PP	<p>Port Power (PP)-Read/Write or Read Only.</p> <p>The function of this bit depends on the value of the Port Power Switching (PPC) field in the HCSPARAMS register. The behavior is as follows:</p> <p>PPC</p> <p>PP Operation</p> <p>0</p> <p><i>1b Read Only - Host controller does not have port power control switches. Each port is hard-wired to power.</i></p> <p>1</p> <p><i>1b/0b - Read/Write. Host/OTG controller requires port power control switches. This bit represents the current setting of the switch (0=off, 1=on). When power is not available on a port (that is, PP equals a 0), the port is non-functional and will not report attaches, detaches, etc.</i></p> <p>When an over-current condition is detected on a powered port and PPC is a one, the PP bit in each affected port may be transitional by the host controller driver from a one to a zero (removing power from the port).</p> <p>This feature is implemented in all controller cores (PPC = 1).</p>
11–10 LS	<p>Line Status-Read Only. These bits reflect the current logical levels of the D+ (bit 11) and D- (bit 10) signal lines.</p> <p>In host mode, the use of linestate by the host controller driver is not necessary (unlike EHCI), because the port controller state machine and the port routing manage the connection of LS and FS.</p> <p>In device mode, the use of linestate by the device controller driver is not necessary.</p> <p>The encoding of the bits are:</p> <p>Bits [11:10] Meaning</p> <p>00 SE0</p> <p>10 J-state</p> <p>01 K-state</p> <p>11 Undefined</p>
9 HSP	<p>High-Speed Port - Read Only. Default = 0b.</p> <p>When the bit is one, the host/device connected to the port is in high-speed mode and if set to zero, the host/device connected to the port is not in a high-speed mode.</p>

Table continues on the next page...

USB_nPORTSC1 field descriptions (continued)

Field	Description
	NOTE: HSP is redundant with PSPD(bit 27, 26) but remained for compatibility.
8 PR	<p>Port Reset - Read/Write or Read Only. Default = 0b.</p> <p>In Host Mode: Read/Write. 1=Port is in Reset. 0=Port is not in Reset. Default 0.</p> <p>When software writes a one to this bit the bus-reset sequence as defined in the USB Specification Revision 2.0 is started. <i>This bit will automatically change to zero after the reset sequence is complete. This behavior is different from EHCI where the host controller driver is required to set this bit to a zero after the reset duration is timed in the driver.</i></p> <p>In Device Mode: This bit is a read only status bit. Device reset from the USB bus is also indicated in the USBSTS register.</p> <p>This field is zero if <i>Port Power</i>(Port Status & Control (USB_nPORTSC1)) is zero.</p>
7 SUSP	<p>Suspend - Read/Write or Read Only. Default = 0b.</p> <p>1=Port in suspend state. 0=Port not in suspend state.</p> <p>In Host Mode: Read/Write.</p> <p>Port Enabled Bit and Suspend bit of this register define the port states as follows:</p> <p>Bits [Port Enabled, Suspend] Port State</p> <p>0x Disable</p> <p>10 Enable</p> <p>11 Suspend</p> <p>When in suspend state, downstream propagation of data is blocked on this port, except for port reset. The blocking occurs at the end of the current transaction if a transaction was in progress when this bit was written to 1. In the suspend state, the port is sensitive to resume detection. Note that the bit status does not change until the port is suspended and that there may be a delay in suspending a port if there is a transaction currently in progress on the USB.</p> <p>The host controller will unconditionally set this bit to zero when software sets the <i>Force Port Resume</i> bit to zero. The host controller ignores a write of zero to this bit.</p> <p>If host software sets this bit to a one when the port is not enabled (that is, <i>Port enabled</i> bit is a zero) the results are undefined.</p> <p>This field is zero if <i>Port Power</i>(Port Status & Control (USB_nPORTSC1)) is zero in host mode.</p> <p>In Device Mode: Read Only.</p> <p>In device mode this bit is a read only status bit.</p>
6 FPR	<p>Force Port Resume -Read/Write. 1= Resume detected/driven on port. 0=No resume (K-state) detected/ driven on port. Default = 0.</p> <p>In Host Mode:</p> <p>Software sets this bit to one to drive resume signaling. The Host Controller sets this bit to one if a J-to-K transition is detected while the port is in the Suspend state. When this bit transitions to a one because a J-to-K transition is detected, the <i>Port Change Detect</i> bit in the USBSTS register is also set to one. <i>This bit will automatically change to zero after the resume sequence is complete. This behavior is different from EHCI where the host controller driver is required to set this bit to a zero after the resume duration is timed in the driver.</i></p> <p>Note that when the Host controller owns the port, the resume sequence follows the defined sequence documented in the USB Specification Revision 2.0. The resume signaling (Full-speed 'K') is driven on the port as long as this bit remains a one. This bit will remain a one until the port has switched to the high-speed idle. Writing a zero has no effect because the port controller will time the resume operation, clear the bit the port control state switches to HS or FS idle.</p>

Table continues on the next page...

USB_nPORTSC1 field descriptions (continued)

Field	Description
	<p>This field is zero if <i>Port Power</i>(Port Status & Control (USB_nPORTSC1)) is zero in host mode.</p> <p>This bit is not-EHCI compatible.</p> <p>In Device mode:</p> <p>After the device has been in Suspend State for 5ms or more, software must set this bit to one to drive resume signaling before clearing. The Device Controller will set this bit to one if a J-to-K transition is detected while the port is in the Suspend state. The bit will be cleared when the device returns to normal operation. Also, when this bit will be cleared because a K-to-J transition detected, the <i>Port Change Detect</i> bit in the USBSTS register is also set to one.</p>
5 OCC	<p>Over-current Change-R/WC. Default=0.</p> <p>This bit is set '1b' by hardware when there is a change to Over-current Active. Software can clear this bit by writing a one to this bit position.</p>
4 OCA	<p>Over-current Active-Read Only. Default 0.</p> <p>This bit will automatically transition from one to zero when the over current condition is removed.</p> <p>1 This port currently has an over-current condition 0 This port does not have an over-current condition.</p>
3 PEC	<p>Port Enable/Disable Change-R/WC. 1=Port enabled/disabled status has changed. 0=No change. Default = 0.</p> <p>In Host Mode:</p> <p>For the root hub, this bit is set to a one only when a port is disabled due to disconnect on the port or due to the appropriate conditions existing at the EOF2 point (See Chapter 11 of the USB Specification). Software clears this by writing a one to it.</p> <p>This field is zero if <i>Port Power</i>(Port Status & Control (USB_nPORTSC1)) is zero.</p> <p>In Device mode:</p> <p>The device port is always enabled, so this bit is always '0b'.</p>
2 PE	<p>Port Enabled/Disabled-Read/Write. 1=Enable. 0=Disable. Default 0.</p> <p>In Host Mode:</p> <p>Ports can only be enabled by the host controller as a part of the reset and enable. Software cannot enable a port by writing a one to this field. Ports can be disabled by either a fault condition (disconnect event or other fault condition) or by the host software. Note that the bit status does not change until the port state actually changes. There may be a delay in disabling or enabling a port due to other host controller and bus events.</p> <p>When the port is disabled, (0b) downstream propagation of data is blocked except for reset.</p> <p>This field is zero if <i>Port Power</i>(Port Status & Control (USB_nPORTSC1)) is zero in host mode.</p> <p>In Device Mode:</p> <p>The device port is always enabled, so this bit is always '1b'.</p>
1 CSC	<p>Connect Status Change-R/WC. 1 =Change in Current Connect Status. 0=No change. Default 0.</p> <p>In Host Mode:</p> <p>Indicates a change has occurred in the port's Current Connect Status. The host/device controller sets this bit for all changes to the port device connect status, even if system software has not cleared an existing connect status change. For example, the insertion status changes twice before system software has cleared the changed condition, hub hardware will be 'setting' an already-set bit (that is, the bit will remain set). Software clears this bit by writing a one to it.</p>

Table continues on the next page...

USB_nPORTSC1 field descriptions (continued)

Field	Description
	<p>This field is zero if <i>Port Power</i>(Port Status & Control (USB_nPORTSC1)) is zero in host mode.</p> <p>In Device Mode:</p> <p>This bit is undefined in device controller mode.</p>
0 CCS	<p>Current Connect Status-Read Only.</p> <p>In Host Mode:</p> <p>1=Device is present on port. 0=No device is present. Default = 0. This value reflects the current state of the port, and may not correspond directly to the event that caused the <i>Connect Status Change</i> bit (Bit 1) to be set.</p> <p>This field is zero if <i>Port Power</i>(Port Status & Control (USB_nPORTSC1)) is zero in host mode.</p> <p>In Device Mode:</p> <p>1=Attached. 0=Not Attached. Default=0. A one indicates that the device successfully attached and is operating in either high speed or full speed as indicated by the High Speed Port bit in this register. A zero indicates that the device did not attach successfully or was forcibly disconnected by the software writing a zero to the Run bit in the USB_CMD register. It does not state the device being disconnected or suspended.</p>

46.6.32 On-The-Go Status & control (USB_nOTGSC)

This register is available only in OTG controller core. It has four sections:

- OTG Interrupt enables (Read/Write)
- OTG Interrupt status (Read/Write to Clear)
- OTG Status inputs (Read Only)
- OTG Controls (Read/Write)

The status inputs are debounced using a 1 ms time constant. Values on the status inputs that do not persist for more than 1 ms does not cause an update of the status input register, or cause an OTG interrupt.

See also [USB Device Mode \(USB_nUSBMODE\)](#) register.

USB Core Memory Map/Register Definition

Address: 218_4000h base + 1A4h offset + (512d × i), where i=0d to 1d

Bit	31	30	29	28	27	26	25	24	23	22	21	20	19	18	17	16
R	Reserved	DPIE	EN_1MS	BSEIE	BSVIE	ASVIE	AVVIE	IDIE	Reserved	DPIS	STATUS_1MS	BSEIS	BSVIS	ASVIS	AVVIS	IDIS
W																
Reset	0	0	0	0	0	0	0	0	0	0	0	0	0	0	0	0
Bit	15	14	13	12	11	10	9	8	7	6	5	4	3	2	1	0
R	Reserved	DPS	TOG_1MS	BSE	BSV	ASV	AVV	ID	Reserved	Reserved	IDPU	DP	OT	Reserved	VC	VD
W																
Reset	0	0	0	0	0	0	0	1	0	0	1	0	0	0	0	0

USB_nOTGSC field descriptions

Field	Description
31 -	This field is reserved. Reserved
30 DPIE	Data Pulse Interrupt Enable
29 EN_1MS	1 millisecond timer Interrupt Enable - Read/Write
28 BSEIE	B Session End Interrupt Enable - Read/Write. Setting this bit enables the B session end interrupt.
27 BSVIE	B Session Valid Interrupt Enable - Read/Write. Setting this bit enables the B session valid interrupt.
26 ASVIE	A Session Valid Interrupt Enable - Read/Write. Setting this bit enables the A session valid interrupt.
25 AVVIE	A VBus Valid Interrupt Enable - Read/Write. Setting this bit enables the A VBus valid interrupt.
24 IDIE	USB ID Interrupt Enable - Read/Write. Setting this bit enables the USB ID interrupt.
23 -	This field is reserved. Reserved
22 DPIS	Data Pulse Interrupt Status - Read/Write to Clear. This bit is set when data bus pulsing occurs on DP or DM. Data bus pulsing is only detected when USBMODE.CM = Host (11) and PORTSC1(0)[PP] = 0. Software must write a one to clear this bit.
21 STATUS_1MS	1 millisecond timer Interrupt Status - Read/Write to Clear. This bit is set once every millisecond. Software must write a one to clear this bit.
20 BSEIS	B Session End Interrupt Status - Read/Write to Clear. This bit is set when VBus has fallen below the B session end threshold. Software must write a one to clear this bit.
19 BSVIS	B Session Valid Interrupt Status - Read/Write to Clear. This bit is set when VBus has either risen above or fallen below the B session valid threshold. Software must write a one to clear this bit.
18 ASVIS	A Session Valid Interrupt Status - Read/Write to Clear. This bit is set when VBus has either risen above or fallen below the A session valid threshold. Software must write a one to clear this bit.
17 AVVIS	A VBus Valid Interrupt Status - Read/Write to Clear. This bit is set when VBus has either risen above or fallen below the VBus valid threshold on an A device. Software must write a one to clear this bit.
16 IDIS	USB ID Interrupt Status - Read/Write. This bit is set when a change on the ID input has been detected. Software must write a one to clear this bit.

Table continues on the next page...

USB_nOTGSC field descriptions (continued)

Field	Description
15 -	This field is reserved. Reserved
14 DPS	Data Bus Pulsing Status - Read Only. A '1' indicates data bus pulsing is being detected on the port.
13 TOG_1MS	1 millisecond timer toggle - Read Only. This bit toggles once per millisecond.
12 BSE	B Session End - Read Only. Indicates VBus is below the B session end threshold.
11 BSV	B Session Valid - Read Only. Indicates VBus is above the B session valid threshold.
10 ASV	A Session Valid - Read Only. Indicates VBus is above the A session valid threshold.
9 AVV	A VBus Valid - Read Only. Indicates VBus is above the A VBus valid threshold.
8 ID	USB ID - Read Only. 0 = A device, 1 = B device
7-6 -	This field is reserved. Reserved
5 IDPU	ID Pullup - Read/Write This bit provide control over the ID pull-up resistor; 0 = off, 1 = on [default]. When this bit is 0, the ID input will not be sampled.
4 DP	Data Pulsing - Read/Write. Setting this bit causes the pullup on DP to be asserted for data pulsing during SRP.
3 OT	OTG Termination - Read/Write. This bit must be set when the OTG device is in device mode, this controls the pulldown on DM.
2 -	This field is reserved. Reserved
1 VC	VBUS Charge - Read/Write. Setting this bit causes the VBus line to be charged. This is used for VBus pulsing during SRP.
0 VD	VBUS_Discharge - Read/Write. Setting this bit causes VBus to discharge through a resistor.

46.6.33 USB Device Mode (USB_nUSBMODE)

Address: 218_4000h base + 1A8h offset + (512d × i), where i=0d to 2d

Bit	31	30	29	28	27	26	25	24	23	22	21	20	19	18	17	16
R	Reserved															
W																
Reset	0	0	0	0	0	0	0	0	0	0	0	0	0	0	0	0
Bit	15	14	13	12	11	10	9	8	7	6	5	4	3	2	1	0
R	Reserved	Reserved										SDIS	SLOW	ES	CM	
W																
Reset	0	0	0	0	0	0	0	0	0	0	0	0	0	0	0	0

USB_nUSBMODE field descriptions

Field	Description
31–16 -	This field is reserved. Reserved
15 -	This field is reserved. Reserved
14–5 -	This field is reserved. Reserved
4 SDIS	<p>Stream Disable Mode. (0 - Inactive [default]; 1 - Active)</p> <p>Device Mode: Setting to a '1' disables double priming on both RX and TX for low bandwidth systems. This mode ensures that when the RX and TX buffers are sufficient to contain an entire packet that the standard double buffering scheme is disabled to prevent overruns/underruns in bandwidth limited systems. Note: In High Speed Mode, all packets received are responded to with a NYET handshake when stream disable is active.</p> <p>Host Mode: Setting to a '1' ensures that overruns/underruns of the latency FIFO are eliminated for low bandwidth systems where the RX and TX buffers are sufficient to contain the entire packet. Enabling stream disable also has the effect of ensuring the TX latency is filled to capacity before the packet is launched onto the USB.</p> <p>NOTE: Time duration to pre-fill the FIFO becomes significant when stream disable is active. See TX FIFO Fill Tuning (USB_nTXFILLTUNING) and TXTTFILLTUNING [MPH Only] to characterize the adjustments needed for the scheduler when using this feature.</p>

Table continues on the next page...

USB_nUSBMODE field descriptions (continued)

Field	Description
	NOTE: The use of this feature substantially limits the overall USB performance that can be achieved.
3 SLOM	Setup Lockout Mode. In device mode, this bit controls behavior of the setup lock mechanism. See Control Endpoint Operation Model . 0 Setup Lockouts On (default); 1 Setup Lockouts Off (DCD requires use of Setup Data Buffer Tripwire in USB Command Register (USB_nUSBCMD) .
2 ES	Endian Select - Read/Write. This bit can change the byte alignment of the transfer buffers to match the host microprocessor. The bit fields in the microprocessor interface and the data structures are unaffected by the value of this bit because they are based upon the 32-bit word. Bit Meaning 0 Little Endian [Default] 1 Big Endian
CM	Controller Mode - R/WO. Controller mode is defaulted to the proper mode for host only and device only implementations. For those designs that contain both host & device capability, the controller defaults to an idle state and needs to be initialized to the desired operating mode after reset. For combination host/device controllers, this register can only be written once after reset. If it is necessary to switch modes, software must reset the controller by writing to the <i>RESET</i> bit in the USBCMD register before reprogramming this register. For OTG controller core, reset value is '00b'. For Host-only controller core, reset value is '11b'. 00 Idle [Default for combination host/device] 01 Reserved 10 Device Controller [Default for device only controller] 11 Host Controller [Default for host only controller]

46.6.34 Endpoint Setup Status (USB_nENDPTSETUPSTAT)

Address: 218_4000h base + 1ACh offset + (512d × i), where i=0d to 1d

Bit	31	30	29	28	27	26	25	24	23	22	21	20	19	18	17	16	15	14	13	12	11	10	9	8	7	6	5	4	3	2	1	0
R	Reserved																ENDPTSETUPSTAT															
W																																
Reset	0	0	0	0	0	0	0	0	0	0	0	0	0	0	0	0	0	0	0	0	0	0	0	0	0	0	0	0	0	0	0	

USB_nENDPTSETUPSTAT field descriptions

Field	Description
31–16 -	This field is reserved. Reserved
ENDPTSETUPSTAT	Setup Endpoint Status. For every setup transaction that is received, a corresponding bit in this register is set to one. Software must clear or acknowledge the setup transfer by writing a one to a respective bit after it has read the setup data from Queue head. The response to a setup packet as in the order of operations and total response time is crucial to limit bus time outs while the setup lock our mechanism is engaged. See Managing Endpoints in the Device Operational Model. This register is only used in device mode.

46.6.35 Endpoint Prime (USB_nENDPTPRIME)

This register is only used in device mode.

When software sets the prime bit for a given endpoint, the device controller loads the transfer descriptor, pointed to by the queue head, such that the endpoint is ready to transmit or receive when the host sends a request (IN/OUT token). The endpoint will NAK all requests from the host until the endpoint is primed. The controller will automatically re-prime the endpoint with a new transfer descriptor when one is found via the next_dtd pointer of the current transfer descriptor. Hence, the prime bit must only be set by software when a descriptor is added to the queue head.

Address: 218_4000h base + 1B0h offset + (512d × i), where i=0d to 1d

Bit	31	30	29	28	27	26	25	24	23	22	21	20	19	18	17	16	15	14	13	12	11	10	9	8	7	6	5	4	3	2	1	0
R	Reserved								PETB								Reserved								PERB							
W	Reserved								PETB								Reserved								PERB							
Reset	0	0	0	0	0	0	0	0	0	0	0	0	0	0	0	0	0	0	0	0	0	0	0	0	0	0	0	0	0	0	0	0

USB_nENDPTPRIME field descriptions

Field	Description
31–24 -	This field is reserved. Reserved
23–16 PETB	Prime Endpoint Transmit Buffer - R/WS. For each endpoint a corresponding bit is used to request that a buffer is prepared for a transmit operation in order to respond to a USB IN/INTERRUPT transaction. Software should write a one to the corresponding bit when posting a new transfer descriptor to an endpoint queue head. Hardware automatically uses this bit to begin parsing for a new transfer descriptor from the queue head and prepare a transmit buffer. Hardware clears this bit when the associated endpoint(s) is (are) successfully primed. NOTE: These bits are momentarily set by hardware during hardware re-priming operations when a dTD is retired, and the dQH is updated. PETB[N] - Endpoint #N, N is in 0..7
15–8 -	This field is reserved. Reserved
PERB	Prime Endpoint Receive Buffer - R/WS. For each endpoint, a corresponding bit is used to request a buffer prepare for a receive operation for when a USB host initiates a USB OUT transaction. Software should write a one to the corresponding bit whenever posting a new transfer descriptor to an endpoint queue head. Hardware automatically uses this bit to begin parsing for a new transfer descriptor from the queue head and prepare a receive buffer. Hardware clears this bit when the associated endpoint(s) is (are) successfully primed. NOTE: These bits are momentarily set by hardware during hardware re-priming operations when a dTD is retired, and the dQH is updated. PERB[N] - Endpoint #N, N is in 0..7

46.6.36 Endpoint Flush (USB_nENDPTFLUSH)

This register is only used in device mode.

Address: 218_4000h base + 1B4h offset + (512d × i), where i=0d to 1d

Bit	31	30	29	28	27	26	25	24	23	22	21	20	19	18	17	16	15	14	13	12	11	10	9	8	7	6	5	4	3	2	1	0
R	Reserved								FETB								Reserved								FERB							
W																																
Reset	0	0	0	0	0	0	0	0	0	0	0	0	0	0	0	0	0	0	0	0	0	0	0	0	0	0	0	0	0	0	0	

USB_nENDPTFLUSH field descriptions

Field	Description
31–24 -	This field is reserved. Reserved
23–16 FETB	Flush Endpoint Transmit Buffer - R/WS. Writing one to a bit(s) in this register causes the associated endpoint(s) to clear any primed buffers. If a packet is in progress for one of the associated endpoints, then that transfer continues until completion. Hardware clears this register after the endpoint flush operation is successful. FETB[N] - Endpoint #N, N is in 0..7
15–8 -	This field is reserved. Reserved
FERB	Flush Endpoint Receive Buffer - R/WS. Writing one to a bit(s) causes the associated endpoint(s) to clear any primed buffers. If a packet is in progress for one of the associated endpoints, then that transfer continues until completion. Hardware clears this register after the endpoint flush operation is successful. FERB[N] - Endpoint #N, N is in 0..7

46.6.37 Endpoint Status (USB_nENDPTSTAT)

This register is only used in device mode.

Address: 218_4000h base + 1B8h offset + (512d × i), where i=0d to 1d

Bit	31	30	29	28	27	26	25	24	23	22	21	20	19	18	17	16	15	14	13	12	11	10	9	8	7	6	5	4	3	2	1	0
R	Reserved								ETBR								Reserved								ERBR							
W																																
Reset	0	0	0	0	0	0	0	0	0	0	0	0	0	0	0	0	0	0	0	0	0	0	0	0	0	0	0	0	0	0	0	

USB_nENDPTSTAT field descriptions

Field	Description
31–24 -	This field is reserved. Reserved
23–16 ETBR	Endpoint Transmit Buffer Ready -- Read Only. One bit for each endpoint indicates status of the respective endpoint buffer. This bit is set to one by the hardware as a response to receiving a command from a corresponding bit in the ENDPTPRIME register. There is always a delay between setting a bit in the ENDPTPRIME register and endpoint indicating ready. This delay time varies based upon the current USB traffic and the number of bits set in the ENDPTPRIME register. Buffer ready is cleared by USB reset, by the USB DMA system, or through the ENDPTFLUSH register. NOTE: These bits are momentarily cleared by hardware during hardware endpoint re-priming operations when a dTD is retired, and the dQH is updated. ETBR[N] - Endpoint #N, N is in 0..7
15–8 -	This field is reserved. Reserved
ERBR	Endpoint Receive Buffer Ready -- Read Only. One bit for each endpoint indicates status of the respective endpoint buffer. This bit is set to a one by the hardware as a response to receiving a command from a corresponding bit in the ENDPTPRIME register. There is always a delay between setting a bit in the ENDPTPRIME register and endpoint indicating ready. This delay time varies based upon the current USB traffic and the number of bits set in the ENDPTPRIME register. Buffer ready is cleared by USB reset, by the USB DMA system, or through the ENDPTFLUSH register. NOTE: These bits are momentarily cleared by hardware during hardware endpoint re-priming operations when a dTD is retired, and the dQH is updated. ERBR[N] - Endpoint #N, N is in 0..7

46.6.38 Endpoint Complete (USB_nENDPTCOMPLETE)

This register is only used in device mode.

Address: 218_4000h base + 1BCh offset + (512d × i), where i=0d to 1d

Bit	31	30	29	28	27	26	25	24	23	22	21	20	19	18	17	16	15	14	13	12	11	10	9	8	7	6	5	4	3	2	1	0
R	Reserved								ETCE								Reserved								ERCE							
W	Reserved								ETCE								Reserved								ERCE							
Reset	0	0	0	0	0	0	0	0	0	0	0	0	0	0	0	0	0	0	0	0	0	0	0	0	0	0	0	0	0	0	0	0

USB_nENDPTCOMPLETE field descriptions

Field	Description
31–24 -	This field is reserved. Reserved
23–16 ETCE	Endpoint Transmit Complete Event - R/WC. Each bit indicates a transmit event (IN/INTERRUPT) occurred and software should read the corresponding endpoint queue to determine the endpoint status. If the corresponding IOC bit is set in the Transfer Descriptor, then this bit is set simultaneously with the <i>USBINT</i> . Writing one clears the corresponding bit in this register. ETCE[N] - Endpoint #N, N is in 0..7

Table continues on the next page...

USB_nENDPTCOMPLETE field descriptions (continued)

Field	Description
15–8 -	This field is reserved. Reserved
ERCE	Endpoint Receive Complete Event - RW/C. Each bit indicates a received event (OUT/SETUP) occurred and software should read the corresponding endpoint queue to determine the transfer status. If the corresponding IOC bit is set in the Transfer Descriptor, then this bit is set simultaneously with the <i>USBINT</i> . Writing one clears the corresponding bit in this register. ERCE[N] - Endpoint #N, N is in 0..7

46.6.39 Endpoint Control0 (USB_nENDPTCTRL0)

Every Device implements Endpoint 0 as a control endpoint.

Address: 218_4000h base + 1C0h offset + (512d × i), where i=0d to 1d

Bit	31	30	29	28	27	26	25	24	23	22	21	20	19	18	17	16	
R	Reserved								TXE	Reserved				TXT		Reserved	TXS
W	Reserved									Reserved							
Reset	0	0	0	0	0	0	0	0	1	0	0	0	0	0	0	0	

Bit	15	14	13	12	11	10	9	8	7	6	5	4	3	2	1	0	
R	Reserved								RXE	Reserved				RXT		Reserved	RXS
W	Reserved									Reserved							
Reset	0	0	0	0	0	0	0	0	1	0	0	0	0	0	0	0	

USB_nENDPTCTRL0 field descriptions

Field	Description
31–24 -	This field is reserved. Reserved
23 TXE	TX Endpoint Enable 1 Enabled

Table continues on the next page...

USB_nENDPTCTRL0 field descriptions (continued)

Field	Description
	Endpoint0 is always enabled.
22–20 -	This field is reserved. Reserved
19–18 TXT	TX Endpoint Type - Read/Write 00 - Control Endpoint0 is fixed as a Control End Point.
17 -	This field is reserved. Reserved
16 TXS	TX Endpoint Stall - Read/Write 0 End Point OK [Default] 1 End Point Stalled Software can write a one to this bit to force the endpoint to return a STALL handshake to the Host. It continues returning STALL until the bit is cleared by software or it is automatically cleared upon receipt of a new SETUP request. After receiving a SETUP request, this bit will continue to be cleared by hardware until the associated ENDPTSETUPSTAT bit is cleared. NOTE: There is a slight delay (50 clocks max.) between the endptsetupstat being cleared and hardware continuing to clear this bit. In most systems it is unlikely the DCD software will observe this delay. However, should the dcd observe that the stall bit is not set after writing a one to it then follow this procedure: continually write this stall bit until it is set or until a newsetup has been received by checking the associated endptsetupstat bit.
15–8 -	This field is reserved. Reserved
7 RXE	RX Endpoint Enable 1 Enabled Endpoint0 is always enabled.
6–4 -	This field is reserved. Reserved
3–2 RXT	RX Endpoint Type - Read/Write 00 Control Endpoint0 is fixed as a Control End Point.
1 -	This field is reserved. Reserved
0 RXS	RX Endpoint Stall - Read/Write 0 End Point OK. [Default] 1 End Point Stalled Software can write a one to this bit to force the endpoint to return a STALL handshake to the Host. It continues returning STALL until the bit is cleared by software or it is automatically cleared upon receipt of a new SETUP request. After receiving a SETUP request, this bit will continue to be cleared by hardware until the associated ENDPTSETUPSTAT bit is cleared.

Table continues on the next page...

USB_nENDPTCTRL0 field descriptions (continued)

Field	Description
	NOTE: There is a slight delay (50 clocks max.) between the endptsetupstat being cleared and hardware continuing to clear this bit. In most systems it is unlikely the dcd software will observe this delay. However, should the dcd observe that the stall bit is not set after writing a one to it then follow this procedure: continually write this stall bit until it is set or until a newsetup has been received by checking the associated endptsetupstat bit.

46.6.40 Endpoint Control 1 (USB_nENDPTCTRL1)

This is endpoint control register for endpoint 1 in device operation mode.

NOTE

If one endpoint direction is enabled and the paired endpoint of opposite direction is disabled then the unused direction type must be changed from the default control-type to any other type (that is Bulk-type). leaving an unconfigured endpoint control causes undefined behavior for the data pid tracking on the active endpoint/direction.

Address: 218_4000h base + 1C4h offset + (512d × i), where i=0d to 1d

Bit	31	30	29	28	27	26	25	24	23	22	21	20	19	18	17	16
R	Reserved								TXE	TXR	TXI	Reserved	TXT		TXD	TXS
W																
Reset	0	0	0	0	0	0	0	0	0	0	0	0	0	0	0	0
Bit	15	14	13	12	11	10	9	8	7	6	5	4	3	2	1	0
R	Reserved								RXE	RXR	RXI	Reserved	RXT		RXD	RXS
W																
Reset	0	0	0	0	0	0	0	0	0	0	0	0	0	0	0	0

USB_nENDPTCTRL1 field descriptions

Field	Description
31–24 -	This field is reserved. Reserved
23 TXE	TX Endpoint Enable 0 Disabled [Default] 1 Enabled An Endpoint should be enabled only after it has been configured.
22 TXR	TX Data Toggle Reset (WS) Write 1 - Reset PID Sequence Whenever a configuration event is received for this Endpoint, software must write a one to this bit in order to synchronize the data PID's between the Host and device.
21 TXI	TX Data Toggle Inhibit 0 PID Sequencing Enabled. [Default] 1 PID Sequencing Disabled. This bit is only used for test and should always be written as zero. Writing a one to this bit causes this endpoint to ignore the data toggle sequence and always transmit DATA0 for a data packet.
20 -	This field is reserved. Reserved
19–18 TXT	TX Endpoint Type - Read/Write 00 Control 01 Isochronous 10 Bulk 11 Interrupt
17 TXD	TX Endpoint Data Source - Read/Write 0 Dual Port Memory Buffer/DMA Engine [DEFAULT] Should always be written as 0.
16 TXS	TX Endpoint Stall - Read/Write 0 End Point OK 1 End Point Stalled This bit will be cleared automatically upon receipt of a SETUP request if this Endpoint is configured as a Control Endpoint and this bit will continue to be cleared by hardware until the associated ENDPTSETUPSTAT bit is cleared. Software can write a one to this bit to force the endpoint to return a STALL handshake to the Host. This control will continue to STALL until this bit is either cleared by software or automatically cleared as above for control endpoints. NOTE: [CONTROL ENDPOINT TYPES ONLY]: there is a slight delay (50 clocks max) between the ENDPTSETUPSTAT begin cleared and hardware continuing to clear this bit. In most systems, it is unlikely the DCD software will observe this delay. However, should the DCD observe that the stall bit is not set after writing a one to it then follow this procedure: continually write this stall bit until it is set or until a new setup has been received by checking the associated endptsetupstat bit.
15–8 -	This field is reserved. Reserved

Table continues on the next page...

USB_nENDPTCTRL1 field descriptions (continued)

Field	Description
7 RXE	<p>RX Endpoint Enable</p> <p>0 Disabled [Default]</p> <p>1 Enabled</p> <p>An Endpoint should be enabled only after it has been configured.</p>
6 RXR	<p>RX Data Toggle Reset (WS)</p> <p>Write 1 - Reset PID Sequence</p> <p>Whenever a configuration event is received for this Endpoint, software must write a one to this bit in order to synchronize the data PID's between the host and device.</p>
5 RXI	<p>RX Data Toggle Inhibit</p> <p>0 Disabled [Default]</p> <p>1 Enabled</p> <p>This bit is only used for test and should always be written as zero. Writing a one to this bit causes this endpoint to ignore the data toggle sequence and always accept data packet regardless of their data PID.</p>
4 -	<p>This field is reserved.</p> <p>Reserved.</p>
3-2 RXT	<p>RX Endpoint Type - Read/Write</p> <p>00 Control</p> <p>01 Isochronous</p> <p>10 Bulk</p> <p>11 Reserved</p>
1 RXD	<p>RX Endpoint Data Sink - Read/Write</p> <p>0 Dual Port Memory Buffer/DMA Engine [Default]</p> <p>Should always be written as zero.</p>
0 RXS	<p>RX Endpoint Stall - Read/Write</p> <p>0 End Point OK. [Default]</p> <p>1 End Point Stalled</p> <p>This bit is set automatically upon receipt of a SETUP request if this Endpoint is configured as a Control Endpoint and this bit will continue to be cleared by hardware until the associated ENDPTSETUPSTAT bit is cleared.</p> <p>Software can write a one to this bit to force the endpoint to return a STALL handshake to the Host. This control will continue to STALL until this bit is either cleared by software or automatically cleared as above for control endpoints.</p> <p>NOTE: [CONTROL ENDPOINT TYPES ONLY]: there is a slight delay (50 clocks max) between the ENDPTSETUPSTAT begin cleared and hardware continuing to clear this bit. In most systems, it is unlikely the DCD software will observe this delay. However, should the DCD observe that the stall bit is not set after writing a one to it then follow this procedure: continually write this stall bit until it is set or until a new setup has been received by checking the associated endptsetupstat bit.</p>

46.6.41 Endpoint Control 2 (USB_nENDPTCTRL2)

This is endpoint control register for endpoint 2 in device operation mode.

NOTE

If one endpoint direction is enabled and the paired endpoint of opposite direction is disabled then the unused direction type must be changed from the default control-type to any other type (that is Bulk-type). leaving an unconfigured endpoint control causes undefined behavior for the data pid tracking on the active endpoint/direction.

Address: 218_4000h base + 1C8h offset + (512d × i), where i=0d to 1d

Bit	31	30	29	28	27	26	25	24	23	22	21	20	19	18	17	16	
R	Reserved								TXE	TXR	TXI	Reserved	TXT		TXD		TXS
W																	
Reset	0	0	0	0	0	0	0	0	0	0	0	0	0	0	0	0	
Bit	15	14	13	12	11	10	9	8	7	6	5	4	3	2	1	0	
R	Reserved								RXE	RXR	RXI	Reserved	RXT		RXD		RXS
W																	
Reset	0	0	0	0	0	0	0	0	0	0	0	0	0	0	0	0	

USB_nENDPTCTRL2 field descriptions

Field	Description
31–24 -	This field is reserved. Reserved
23 TXE	TX Endpoint Enable 0 Disabled [Default] 1 Enabled An Endpoint should be enabled only after it has been configured.

Table continues on the next page...

USB_nENDPTCTRL2 field descriptions (continued)

Field	Description
22 TXR	TX Data Toggle Reset (WS) Write 1 - Reset PID Sequence Whenever a configuration event is received for this Endpoint, software must write a one to this bit in order to synchronize the data PID's between the Host and device.
21 TXI	TX Data Toggle Inhibit 0 PID Sequencing Enabled. [Default] 1 PID Sequencing Disabled. This bit is only used for test and should always be written as zero. Writing a one to this bit causes this endpoint to ignore the data toggle sequence and always transmit DATA0 for a data packet.
20 -	This field is reserved. Reserved
19–18 TXT	TX Endpoint Type - Read/Write 00 Control 01 Isochronous 10 Bulk 11 Interrupt
17 TXD	TX Endpoint Data Source - Read/Write 0 Dual Port Memory Buffer/DMA Engine [DEFAULT] Should always be written as 0.
16 TXS	TX Endpoint Stall - Read/Write 0 End Point OK 1 End Point Stalled This bit will be cleared automatically upon receipt of a SETUP request if this Endpoint is configured as a Control Endpoint and this bit will continue to be cleared by hardware until the associated ENDPTSETUPSTAT bit is cleared. Software can write a one to this bit to force the endpoint to return a STALL handshake to the Host. This control will continue to STALL until this bit is either cleared by software or automatically cleared as above for control endpoints. NOTE: [CONTROL ENDPOINT TYPES ONLY]: there is a slight delay (50 clocks max) between the ENDPTSETUPSTAT begin cleared and hardware continuing to clear this bit. In most systems, it is unlikely the DCD software will observe this delay. However, should the DCD observe that the stall bit is not set after writing a one to it then follow this procedure: continually write this stall bit until it is set or until a new setup has been received by checking the associated endptsetupstat bit.
15–8 -	This field is reserved. Reserved
7 RXE	RX Endpoint Enable 0 Disabled [Default] 1 Enabled An Endpoint should be enabled only after it has been configured.
6 RXR	RX Data Toggle Reset (WS) Write 1 - Reset PID Sequence

Table continues on the next page...

USB_nENDPTCTRL2 field descriptions (continued)

Field	Description
	Whenever a configuration event is received for this Endpoint, software must write a one to this bit in order to synchronize the data PID's between the host and device.
5 RXI	RX Data Toggle Inhibit 0 Disabled [Default] 1 Enabled This bit is only used for test and should always be written as zero. Writing a one to this bit causes this endpoint to ignore the data toggle sequence and always accept data packet regardless of their data PID.
4 -	This field is reserved. Reserved.
3-2 RXT	RX Endpoint Type - Read/Write 00 Control 01 Isochronous 10 Bulk 11 Reserved
1 RXD	RX Endpoint Data Sink - Read/Write 0 Dual Port Memory Buffer/DMA Engine [Default] Should always be written as zero.
0 RXS	RX Endpoint Stall - Read/Write 0 End Point OK. [Default] 1 End Point Stalled This bit is set automatically upon receipt of a SETUP request if this Endpoint is configured as a Control Endpoint and this bit will continue to be cleared by hardware until the associated ENDPTSETUPSTAT bit is cleared. Software can write a one to this bit to force the endpoint to return a STALL handshake to the Host. This control will continue to STALL until this bit is either cleared by software or automatically cleared as above for control endpoints. NOTE: [CONTROL ENDPOINT TYPES ONLY]: there is a slight delay (50 clocks max) between the ENDPTSETUPSTAT begin cleared and hardware continuing to clear this bit. In most systems, it is unlikely the DCD software will observe this delay. However, should the DCD observe that the stall bit is not set after writing a one to it then follow this procedure: continually write this stall bit until it is set or until a new setup has been received by checking the associated endptsetupstat bit.

46.6.42 Endpoint Control 3 (USB_nENDPTCTRL3)

This is endpoint control register for endpoint 3 in device operation mode.

NOTE

If one endpoint direction is enabled and the paired endpoint of opposite direction is disabled then the unused direction type must be changed from the default control-type to any other type (that is Bulk-type). leaving an unconfigured endpoint control

causes undefined behavior for the data pid tracking on the active endpoint/direction.

Address: 218_4000h base + 1CCh offset + (512d × i), where i=0d to 1d

Bit	31	30	29	28	27	26	25	24	23	22	21	20	19	18	17	16
R	Reserved								TXE	TXR	TXI	Reserved	TXT		TXD	TXS
W																
Reset	0	0	0	0	0	0	0	0	0	0	0	0	0	0	0	0
Bit	15	14	13	12	11	10	9	8	7	6	5	4	3	2	1	0
R	Reserved								RXE	RXR	RXI	Reserved	RXT		RXD	RXS
W																
Reset	0	0	0	0	0	0	0	0	0	0	0	0	0	0	0	0

USB_nENDPTCTRL3 field descriptions

Field	Description
31–24 -	This field is reserved. Reserved
23 TXE	TX Endpoint Enable 0 Disabled [Default] 1 Enabled An Endpoint should be enabled only after it has been configured.
22 TXR	TX Data Toggle Reset (WS) Write 1 - Reset PID Sequence Whenever a configuration event is received for this Endpoint, software must write a one to this bit in order to synchronize the data PID's between the Host and device.
21 TXI	TX Data Toggle Inhibit 0 PID Sequencing Enabled. [Default] 1 PID Sequencing Disabled. This bit is only used for test and should always be written as zero. Writing a one to this bit causes this endpoint to ignore the data toggle sequence and always transmit DATA0 for a data packet.
20 -	This field is reserved. Reserved

Table continues on the next page...

USB_nENDPTCTRL3 field descriptions (continued)

Field	Description
19–18 TXT	TX Endpoint Type - Read/Write 00 Control 01 Isochronous 10 Bulk 11 Interrupt
17 TXD	TX Endpoint Data Source - Read/Write 0 Dual Port Memory Buffer/DMA Engine [DEFAULT] Should always be written as 0.
16 TXS	TX Endpoint Stall - Read/Write 0 End Point OK 1 End Point Stalled This bit will be cleared automatically upon receipt of a SETUP request if this Endpoint is configured as a Control Endpoint and this bit will continue to be cleared by hardware until the associated ENDPTSETUPSTAT bit is cleared. Software can write a one to this bit to force the endpoint to return a STALL handshake to the Host. This control will continue to STALL until this bit is either cleared by software or automatically cleared as above for control endpoints. NOTE: [CONTROL ENDPOINT TYPES ONLY]: there is a slight delay (50 clocks max) between the ENDPTSETUPSTAT begin cleared and hardware continuing to clear this bit. In most systems, it is unlikely the DCD software will observe this delay. However, should the DCD observe that the stall bit is not set after writing a one to it then follow this procedure: continually write this stall bit until it is set or until a new setup has been received by checking the associated endptsetupstat bit.
15–8 -	This field is reserved. Reserved
7 RXE	RX Endpoint Enable 0 Disabled [Default] 1 Enabled An Endpoint should be enabled only after it has been configured.
6 RXR	RX Data Toggle Reset (WS) Write 1 - Reset PID Sequence Whenever a configuration event is received for this Endpoint, software must write a one to this bit in order to synchronize the data PID's between the host and device.
5 RXI	RX Data Toggle Inhibit 0 Disabled [Default] 1 Enabled This bit is only used for test and should always be written as zero. Writing a one to this bit causes this endpoint to ignore the data toggle sequence and always accept data packet regardless of their data PID.
4 -	This field is reserved. Reserved.
3–2 RXT	RX Endpoint Type - Read/Write 00 Control

Table continues on the next page...

USB_nENDPTCTRL3 field descriptions (continued)

Field	Description
	01 Isochronous 10 Bulk 11 Reserved
1 RXD	RX Endpoint Data Sink - Read/Write 0 Dual Port Memory Buffer/DMA Engine [Default] Should always be written as zero.
0 RXS	RX Endpoint Stall - Read/Write 0 End Point OK. [Default] 1 End Point Stalled This bit is set automatically upon receipt of a SETUP request if this Endpoint is configured as a Control Endpoint and this bit will continue to be cleared by hardware until the associated ENDPTSETUPSTAT bit is cleared. Software can write a one to this bit to force the endpoint to return a STALL handshake to the Host. This control will continue to STALL until this bit is either cleared by software or automatically cleared as above for control endpoints. NOTE: [CONTROL ENDPOINT TYPES ONLY]: there is a slight delay (50 clocks max) between the ENDPTSETUPSTAT begin cleared and hardware continuing to clear this bit. In most systems, it is unlikely the DCD software will observe this delay. However, should the DCD observe that the stall bit is not set after writing a one to it then follow this procedure: continually write this stall bit until it is set or until a new setup has been received by checking the associated endptsetupstat bit.

46.6.43 Endpoint Control 4 (USB_nENDPTCTRL4)

This is endpoint control register for endpoint 4 in device operation mode.

NOTE

If one endpoint direction is enabled and the paired endpoint of opposite direction is disabled then the unused direction type must be changed from the default control-type to any other type (that is Bulk-type). leaving an unconfigured endpoint control causes undefined behavior for the data pid tracking on the active endpoint/direction.

Address: 218_4000h base + 1D0h offset + (512d × i), where i=0d to 1d

Bit	31	30	29	28	27	26	25	24	23	22	21	20	19	18	17	16
R	Reserved								TXE	TXR	TXI	Reserved	TXT		TXD	TXS
W																
Reset	0	0	0	0	0	0	0	0	0	0	0	0	0	0	0	0

Bit	15	14	13	12	11	10	9	8	7	6	5	4	3	2	1	0
R	Reserved								RXE	RXR	RXI	Reserved	RXT		RXD	RXS
W																
Reset	0	0	0	0	0	0	0	0	0	0	0	0	0	0	0	0

USB_nENDPTCTRL4 field descriptions

Field	Description
31–24 -	This field is reserved. Reserved
23 TXE	TX Endpoint Enable 0 Disabled [Default] 1 Enabled An Endpoint should be enabled only after it has been configured.
22 TXR	TX Data Toggle Reset (WS) Write 1 - Reset PID Sequence Whenever a configuration event is received for this Endpoint, software must write a one to this bit in order to synchronize the data PID's between the Host and device.
21 TXI	TX Data Toggle Inhibit 0 PID Sequencing Enabled. [Default] 1 PID Sequencing Disabled. This bit is only used for test and should always be written as zero. Writing a one to this bit causes this endpoint to ignore the data toggle sequence and always transmit DATA0 for a data packet.
20 -	This field is reserved. Reserved
19–18 TXT	TX Endpoint Type - Read/Write 00 Control 01 Isochronous

Table continues on the next page...

USB_nENDPTCTRL4 field descriptions (continued)

Field	Description
	10 Bulk 11 Interrupt
17 TXD	TX Endpoint Data Source - Read/Write 0 Dual Port Memory Buffer/DMA Engine [DEFAULT] Should always be written as 0.
16 TXS	TX Endpoint Stall - Read/Write 0 End Point OK 1 End Point Stalled This bit will be cleared automatically upon receipt of a SETUP request if this Endpoint is configured as a Control Endpoint and this bit will continue to be cleared by hardware until the associated ENDPTSETUPSTAT bit is cleared. Software can write a one to this bit to force the endpoint to return a STALL handshake to the Host. This control will continue to STALL until this bit is either cleared by software or automatically cleared as above for control endpoints. NOTE: [CONTROL ENDPOINT TYPES ONLY]: there is a slight delay (50 clocks max) between the ENDPTSETUPSTAT begin cleared and hardware continuing to clear this bit. In most systems, it is unlikely the DCD software will observe this delay. However, should the DCD observe that the stall bit is not set after writing a one to it then follow this procedure: continually write this stall bit until it is set or until a new setup has been received by checking the associated endptsetupstat bit.
15–8 -	This field is reserved. Reserved
7 RXE	RX Endpoint Enable 0 Disabled [Default] 1 Enabled An Endpoint should be enabled only after it has been configured.
6 RXR	RX Data Toggle Reset (WS) Write 1 - Reset PID Sequence Whenever a configuration event is received for this Endpoint, software must write a one to this bit in order to synchronize the data PID's between the host and device.
5 RXI	RX Data Toggle Inhibit 0 Disabled [Default] 1 Enabled This bit is only used for test and should always be written as zero. Writing a one to this bit causes this endpoint to ignore the data toggle sequence and always accept data packet regardless of their data PID.
4 -	This field is reserved. Reserved.
3–2 RXT	RX Endpoint Type - Read/Write 00 Control 01 Isochronous 10 Bulk 11 Reserved

Table continues on the next page...

USB_nENDPTCTRL4 field descriptions (continued)

Field	Description
1 RXD	RX Endpoint Data Sink - Read/Write 0 Dual Port Memory Buffer/DMA Engine [Default] Should always be written as zero.
0 RXS	RX Endpoint Stall - Read/Write 0 End Point OK. [Default] 1 End Point Stalled This bit is set automatically upon receipt of a SETUP request if this Endpoint is configured as a Control Endpoint and this bit will continue to be cleared by hardware until the associated ENDPTSETUPSTAT bit is cleared. Software can write a one to this bit to force the endpoint to return a STALL handshake to the Host. This control will continue to STALL until this bit is either cleared by software or automatically cleared as above for control endpoints. NOTE: [CONTROL ENDPOINT TYPES ONLY]: there is a slight delay (50 clocks max) between the ENDPTSETUPSTAT begin cleared and hardware continuing to clear this bit. In most systems, it is unlikely the DCD software will observe this delay. However, should the DCD observe that the stall bit is not set after writing a one to it then follow this procedure: continually write this stall bit until it is set or until a new setup has been received by checking the associated endptsetupstat bit.

46.6.44 Endpoint Control 5 (USB_nENDPTCTRL5)

This is endpoint control register for endpoint 5 in device operation mode.

NOTE

If one endpoint direction is enabled and the paired endpoint of opposite direction is disabled then the unused direction type must be changed from the default control-type to any other type (that is Bulk-type). leaving an unconfigured endpoint control causes undefined behavior for the data pid tracking on the active endpoint/direction.

Address: 218_4000h base + 1D4h offset + (512d × i), where i=0d to 1d

Bit	31	30	29	28	27	26	25	24	23	22	21	20	19	18	17	16
R	Reserved								TXE	TXR	TXI	Reserved	TXT		TXD	TXS
W																
Reset	0	0	0	0	0	0	0	0	0	0	0	0	0	0	0	0

USB Core Memory Map/Register Definition

Bit	15	14	13	12	11	10	9	8	7	6	5	4	3	2	1	0
R	Reserved								RXE	RXR	RXI	Reserved	RXT		RXD	RXS
W																
Reset	0	0	0	0	0	0	0	0	0	0	0	0	0	0	0	0

USB_nENDPTCTRL5 field descriptions

Field	Description
31–24 -	This field is reserved. Reserved
23 TXE	TX Endpoint Enable 0 Disabled [Default] 1 Enabled An Endpoint should be enabled only after it has been configured.
22 TXR	TX Data Toggle Reset (WS) Write 1 - Reset PID Sequence Whenever a configuration event is received for this Endpoint, software must write a one to this bit in order to synchronize the data PID's between the Host and device.
21 TXI	TX Data Toggle Inhibit 0 PID Sequencing Enabled. [Default] 1 PID Sequencing Disabled. This bit is only used for test and should always be written as zero. Writing a one to this bit causes this endpoint to ignore the data toggle sequence and always transmit DATA0 for a data packet.
20 -	This field is reserved. Reserved
19–18 TXT	TX Endpoint Type - Read/Write 00 Control 01 Isochronous 10 Bulk 11 Interrupt
17 TXD	TX Endpoint Data Source - Read/Write 0 Dual Port Memory Buffer/DMA Engine [DEFAULT] Should always be written as 0.
16 TXS	TX Endpoint Stall - Read/Write 0 End Point OK 1 End Point Stalled

Table continues on the next page...

USB_nENDPTCTRL5 field descriptions (continued)

Field	Description
	<p>This bit will be cleared automatically upon receipt of a SETUP request if this Endpoint is configured as a Control Endpoint and this bit will continue to be cleared by hardware until the associated ENDPTSETUPSTAT bit is cleared.</p> <p>Software can write a one to this bit to force the endpoint to return a STALL handshake to the Host. This control will continue to STALL until this bit is either cleared by software or automatically cleared as above for control endpoints.</p> <p>NOTE: [CONTROL ENDPOINT TYPES ONLY]: there is a slight delay (50 clocks max) between the ENDPTSETUPSTAT begin cleared and hardware continuing to clear this bit. In most systems, it is unlikely the DCD software will observe this delay. However, should the DCD observe that the stall bit is not set after writing a one to it then follow this procedure: continually write this stall bit until it is set or until a new setup has been received by checking the associated endptsetupstat bit.</p>
15–8 -	This field is reserved. Reserved
7 RXE	<p>RX Endpoint Enable</p> <p>0 Disabled [Default]</p> <p>1 Enabled</p> <p>An Endpoint should be enabled only after it has been configured.</p>
6 RXR	<p>RX Data Toggle Reset (WS)</p> <p>Write 1 - Reset PID Sequence</p> <p>Whenever a configuration event is received for this Endpoint, software must write a one to this bit in order to synchronize the data PID's between the host and device.</p>
5 RXI	<p>RX Data Toggle Inhibit</p> <p>0 Disabled [Default]</p> <p>1 Enabled</p> <p>This bit is only used for test and should always be written as zero. Writing a one to this bit causes this endpoint to ignore the data toggle sequence and always accept data packet regardless of their data PID.</p>
4 -	This field is reserved. Reserved.
3–2 RXT	<p>RX Endpoint Type - Read/Write</p> <p>00 Control</p> <p>01 Isochronous</p> <p>10 Bulk</p> <p>11 Reserved</p>
1 RXD	<p>RX Endpoint Data Sink - Read/Write</p> <p>0 Dual Port Memory Buffer/DMA Engine [Default]</p> <p>Should always be written as zero.</p>
0 RXS	<p>RX Endpoint Stall - Read/Write</p> <p>0 End Point OK. [Default]</p> <p>1 End Point Stalled</p>

Table continues on the next page...

USB_nENDPTCTRL5 field descriptions (continued)

Field	Description
	<p>This bit is set automatically upon receipt of a SETUP request if this Endpoint is configured as a Control Endpoint and this bit will continue to be cleared by hardware until the associated ENDPTSETUPSTAT bit is cleared.</p> <p>Software can write a one to this bit to force the endpoint to return a STALL handshake to the Host. This control will continue to STALL until this bit is either cleared by software or automatically cleared as above for control endpoints.</p> <p>NOTE: [CONTROL ENDPOINT TYPES ONLY]: there is a slight delay (50 clocks max) between the ENDPTSETUPSTAT begin cleared and hardware continuing to clear this bit. In most systems, it is unlikely the DCD software will observe this delay. However, should the DCD observe that the stall bit is not set after writing a one to it then follow this procedure: continually write this stall bit until it is set or until a new setup has been received by checking the associated endptsetupstat bit.</p>

46.6.45 Endpoint Control 6 (USB_nENDPTCTRL6)

This is endpoint control register for endpoint 6 in device operation mode.

NOTE

If one endpoint direction is enabled and the paired endpoint of opposite direction is disabled then the unused direction type must be changed from the default control-type to any other type (that is Bulk-type). leaving an unconfigured endpoint control causes undefined behavior for the data pid tracking on the active endpoint/direction.

Address: 218_4000h base + 1D8h offset + (512d × i), where i=0d to 1d

Bit	31	30	29	28	27	26	25	24	23	22	21	20	19	18	17	16
R	Reserved								TXE	TXR	TXI	Reserved	TXT		TXD	TXS
W																
Reset	0	0	0	0	0	0	0	0	0	0	0	0	0	0	0	0

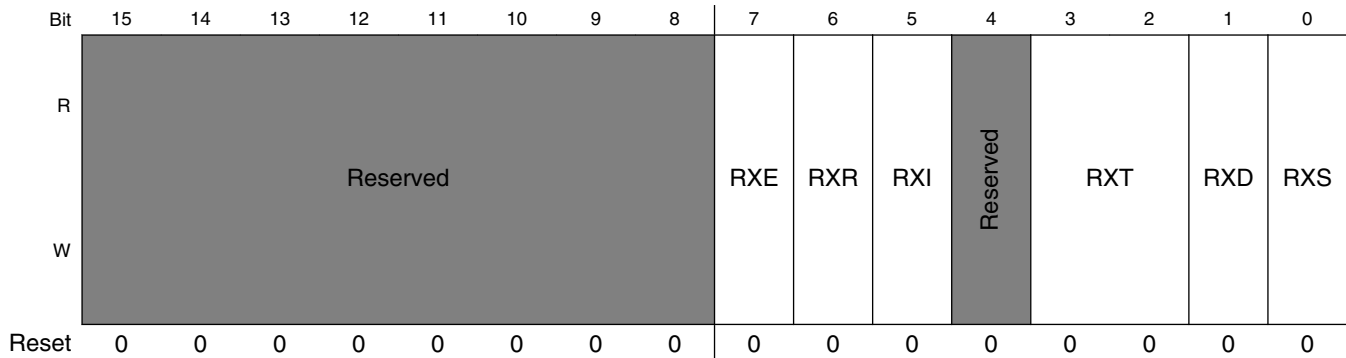

USB_nENDPTCTRL6 field descriptions

Field	Description
31–24 -	This field is reserved. Reserved
23 TXE	TX Endpoint Enable 0 Disabled [Default] 1 Enabled An Endpoint should be enabled only after it has been configured.
22 TXR	TX Data Toggle Reset (WS) Write 1 - Reset PID Sequence Whenever a configuration event is received for this Endpoint, software must write a one to this bit in order to synchronize the data PID's between the Host and device.
21 TXI	TX Data Toggle Inhibit 0 PID Sequencing Enabled. [Default] 1 PID Sequencing Disabled. This bit is only used for test and should always be written as zero. Writing a one to this bit causes this endpoint to ignore the data toggle sequence and always transmit DATA0 for a data packet.
20 -	This field is reserved. Reserved
19–18 TXT	TX Endpoint Type - Read/Write 00 Control 01 Isochronous 10 Bulk 11 Interrupt
17 TXD	TX Endpoint Data Source - Read/Write 0 Dual Port Memory Buffer/DMA Engine [DEFAULT] Should always be written as 0.
16 TXS	TX Endpoint Stall - Read/Write 0 End Point OK 1 End Point Stalled

Table continues on the next page...

USB_nENDPTCTRL6 field descriptions (continued)

Field	Description
	<p>This bit will be cleared automatically upon receipt of a SETUP request if this Endpoint is configured as a Control Endpoint and this bit will continue to be cleared by hardware until the associated ENDPTSETUPSTAT bit is cleared.</p> <p>Software can write a one to this bit to force the endpoint to return a STALL handshake to the Host. This control will continue to STALL until this bit is either cleared by software or automatically cleared as above for control endpoints.</p> <p>NOTE: [CONTROL ENDPOINT TYPES ONLY]: there is a slight delay (50 clocks max) between the ENDPTSETUPSTAT begin cleared and hardware continuing to clear this bit. In most systems, it is unlikely the DCD software will observe this delay. However, should the DCD observe that the stall bit is not set after writing a one to it then follow this procedure: continually write this stall bit until it is set or until a new setup has been received by checking the associated endptsetupstat bit.</p>
15–8 -	This field is reserved. Reserved
7 RXE	<p>RX Endpoint Enable</p> <p>0 Disabled [Default]</p> <p>1 Enabled</p> <p>An Endpoint should be enabled only after it has been configured.</p>
6 RXR	<p>RX Data Toggle Reset (WS)</p> <p>Write 1 - Reset PID Sequence</p> <p>Whenever a configuration event is received for this Endpoint, software must write a one to this bit in order to synchronize the data PID's between the host and device.</p>
5 RXI	<p>RX Data Toggle Inhibit</p> <p>0 Disabled [Default]</p> <p>1 Enabled</p> <p>This bit is only used for test and should always be written as zero. Writing a one to this bit causes this endpoint to ignore the data toggle sequence and always accept data packet regardless of their data PID.</p>
4 -	This field is reserved. Reserved.
3–2 RXT	<p>RX Endpoint Type - Read/Write</p> <p>00 Control</p> <p>01 Isochronous</p> <p>10 Bulk</p> <p>11 Reserved</p>
1 RXD	<p>RX Endpoint Data Sink - Read/Write</p> <p>0 Dual Port Memory Buffer/DMA Engine [Default]</p> <p>Should always be written as zero.</p>
0 RXS	<p>RX Endpoint Stall - Read/Write</p> <p>0 End Point OK. [Default]</p> <p>1 End Point Stalled</p>

Table continues on the next page...

USB_nENDPTCTRL6 field descriptions (continued)

Field	Description
	<p>This bit is set automatically upon receipt of a SETUP request if this Endpoint is configured as a Control Endpoint and this bit will continue to be cleared by hardware until the associated ENDPTSETUPSTAT bit is cleared.</p> <p>Software can write a one to this bit to force the endpoint to return a STALL handshake to the Host. This control will continue to STALL until this bit is either cleared by software or automatically cleared as above for control endpoints.</p> <p>NOTE: [CONTROL ENDPOINT TYPES ONLY]: there is a slight delay (50 clocks max) between the ENDPTSETUPSTAT begin cleared and hardware continuing to clear this bit. In most systems, it is unlikely the DCD software will observe this delay. However, should the DCD observe that the stall bit is not set after writing a one to it then follow this procedure: continually write this stall bit until it is set or until a new setup has been received by checking the associated endptsetupstat bit.</p>

46.6.46 Endpoint Control 7 (USB_nENDPTCTRL7)

This is endpoint control register for endpoint 7 in device operation mode.

NOTE

If one endpoint direction is enabled and the paired endpoint of opposite direction is disabled then the unused direction type must be changed from the default control-type to any other type (that is Bulk-type). leaving an unconfigured endpoint control causes undefined behavior for the data pid tracking on the active endpoint/direction.

Address: 218_4000h base + 1DCh offset + (512d × i), where i=0d to 1d

Bit	31	30	29	28	27	26	25	24	23	22	21	20	19	18	17	16
R	Reserved								TXE	TXR	TXI	Reserved	TXT		TXD	TXS
W																
Reset	0	0	0	0	0	0	0	0	0	0	0	0	0	0	0	0

USB Core Memory Map/Register Definition

Bit	15	14	13	12	11	10	9	8	7	6	5	4	3	2	1	0
R	Reserved								RXE	RXR	RXI	Reserved	RXT		RXD	RXS
W																
Reset	0	0	0	0	0	0	0	0	0	0	0	0	0	0	0	0

USB_nENDPTCTRL7 field descriptions

Field	Description
31–24 -	This field is reserved. Reserved
23 TXE	TX Endpoint Enable 0 Disabled [Default] 1 Enabled An Endpoint should be enabled only after it has been configured.
22 TXR	TX Data Toggle Reset (WS) Write 1 - Reset PID Sequence Whenever a configuration event is received for this Endpoint, software must write a one to this bit in order to synchronize the data PID's between the Host and device.
21 TXI	TX Data Toggle Inhibit 0 PID Sequencing Enabled. [Default] 1 PID Sequencing Disabled. This bit is only used for test and should always be written as zero. Writing a one to this bit causes this endpoint to ignore the data toggle sequence and always transmit DATA0 for a data packet.
20 -	This field is reserved. Reserved
19–18 TXT	TX Endpoint Type - Read/Write 00 Control 01 Isochronous 10 Bulk 11 Interrupt
17 TXD	TX Endpoint Data Source - Read/Write 0 Dual Port Memory Buffer/DMA Engine [DEFAULT] Should always be written as 0.
16 TXS	TX Endpoint Stall - Read/Write 0 End Point OK 1 End Point Stalled

Table continues on the next page...

USB_nENDPTCTRL7 field descriptions (continued)

Field	Description
	<p>This bit will be cleared automatically upon receipt of a SETUP request if this Endpoint is configured as a Control Endpoint and this bit will continue to be cleared by hardware until the associated ENDPTSETUPSTAT bit is cleared.</p> <p>Software can write a one to this bit to force the endpoint to return a STALL handshake to the Host. This control will continue to STALL until this bit is either cleared by software or automatically cleared as above for control endpoints.</p> <p>NOTE: [CONTROL ENDPOINT TYPES ONLY]: there is a slight delay (50 clocks max) between the ENDPTSETUPSTAT begin cleared and hardware continuing to clear this bit. In most systems, it is unlikely the DCD software will observe this delay. However, should the DCD observe that the stall bit is not set after writing a one to it then follow this procedure: continually write this stall bit until it is set or until a new setup has been received by checking the associated endptsetupstat bit.</p>
15–8 -	<p>This field is reserved. Reserved</p>
7 RXE	<p>RX Endpoint Enable</p> <p>0 Disabled [Default]</p> <p>1 Enabled</p> <p>An Endpoint should be enabled only after it has been configured.</p>
6 RXR	<p>RX Data Toggle Reset (WS)</p> <p>Write 1 - Reset PID Sequence</p> <p>Whenever a configuration event is received for this Endpoint, software must write a one to this bit in order to synchronize the data PID's between the host and device.</p>
5 RXI	<p>RX Data Toggle Inhibit</p> <p>0 Disabled [Default]</p> <p>1 Enabled</p> <p>This bit is only used for test and should always be written as zero. Writing a one to this bit causes this endpoint to ignore the data toggle sequence and always accept data packet regardless of their data PID.</p>
4 -	<p>This field is reserved. Reserved.</p>
3–2 RXT	<p>RX Endpoint Type - Read/Write</p> <p>00 Control</p> <p>01 Isochronous</p> <p>10 Bulk</p> <p>11 Reserved</p>
1 RXD	<p>RX Endpoint Data Sink - Read/Write</p> <p>0 Dual Port Memory Buffer/DMA Engine [Default]</p> <p>Should always be written as zero.</p>
0 RXS	<p>RX Endpoint Stall - Read/Write</p> <p>0 End Point OK. [Default]</p> <p>1 End Point Stalled</p>

Table continues on the next page...

USB_nENDPTCTRL7 field descriptions (continued)

Field	Description
	<p>This bit is set automatically upon receipt of a SETUP request if this Endpoint is configured as a Control Endpoint and this bit will continue to be cleared by hardware until the associated ENDPTSETUPSTAT bit is cleared.</p> <p>Software can write a one to this bit to force the endpoint to return a STALL handshake to the Host. This control will continue to STALL until this bit is either cleared by software or automatically cleared as above for control endpoints.</p> <p>NOTE: [CONTROL ENDPOINT TYPES ONLY]: there is a slight delay (50 clocks max) between the ENDPTSETUPSTAT begin cleared and hardware continuing to clear this bit. In most systems, it is unlikely the DCD software will observe this delay. However, should the DCD observe that the stall bit is not set after writing a one to it then follow this procedure: continually write this stall bit until it is set or until a new setup has been received by checking the associated endptsetupstat bit.</p>

Chapter 47

Universal Serial Bus 2.0 Integrated PHY (USB-PHY)

47.1 USB PHY Overview

The chip contains 2 integrated USB 2.0 PHY macrocells capable of connecting to USB host/device systems at the USB low-speed (LS) rate of 1.5 Mbits/s, full-speed (FS) rate of 12 Mbits/s or at the USB 2.0 high-speed (HS) rate of 480 Mbits/s.

See [Figure 47-1](#) for a block diagram of the PHY. The integrated PHY provides a standard UTM interface. The USB_*n*_DN and USB_*n*_DP pins connect directly to a USB connector.

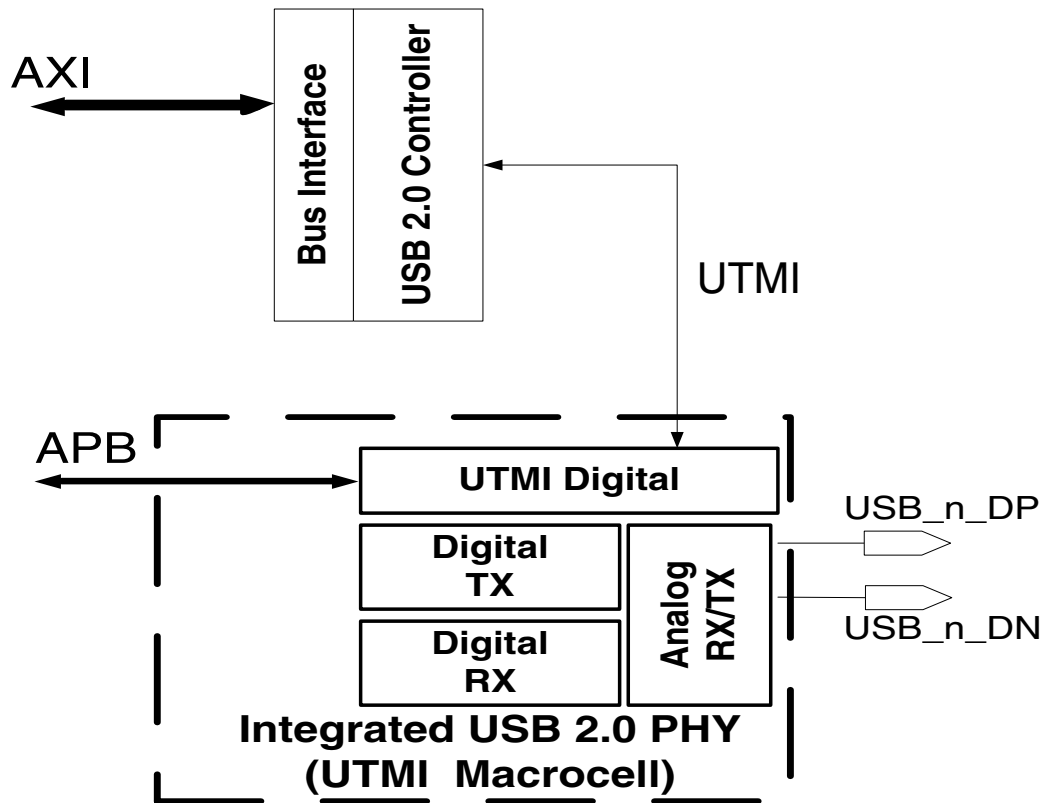

Figure 47-1. USB 2.0 PHY Block Diagram

USBPHY1 is the PHY interface for USB OTG1 controller; USBPHY2 is the PHY interface for USB OTG2 controller.

The following subsections describe the external interfaces, internal interfaces, major blocks, and programmable registers that comprise the integrated USB 2.0 PHY.

47.2 Operation

The UTM provides a 16-bit interface to the USB controller. This interface is clocked at 30 MHz.

- The digital portions of the USBPHY block include the UTMI, digital transmitter, digital receiver, and the programmable registers.
- The analog transceiver section comprises an analog receiver and an analog transmitter, as shown in [Figure 47-2](#).

47.2.1 UTMI

The UTMI block handles the line_state bits, reset buffering, suspend distribution, transceiver speed selection, and transceiver termination selection.

The PLL supplies a 120 MHz signal to all of the digital logic. The UTMI block does a final divide-by-four to develop the 30 MHz clock used in the interface.

47.2.2 Digital Transmitter

The digital transmitter receives the 16-bit transmit data from the USB controller and handles the tx_valid, tx_validh and tx_ready handshake.

In addition, it contains the transmit serializer that converts the 16-bit parallel words at 30 MHz to a single bitstream at 480 Mbit for high-speed or 12 Mbit for full-speed or 1.5 Mbit for low-speed. It does this while implementing the bit-stuffing algorithm and the NRZI encoder that are used to remove the DC component from the serial bitstream. The output of this encoder is sent to the low-speed (LS), full-speed (FS) or high-speed (HS) drivers in the analog transceiver section's transmitter block.

47.2.3 Digital Receiver

The digital receiver receives the raw serial bitstream from the low speed (LS) differential transceiver, full speed (FS) differential transceiver, and a 9X, 480 MHz sampled data from the high speed (HS) differential transceiver.

As the phase of the USB host transmitter shifts relative to the local PLL, the receiver section's HS DLL tracks these changes to give a reliable sample of the incoming 480 Mbit/s bitstream. Since this sample point shifts relative to the PLL phase used by the digital logic, a rate-matching elastic buffer is provided to cross this clock domain boundary. Once the bitstream is in the local clock domain, an NRZI decoder and bit unstuffer restore the original payload data bitstream and pass it to a deserializer and holding register. The receive state machine handles the rx_valid, rx_validh, and handshake with the USB controller. The handshake is not interlocked, in that there is no rx_ready signal coming from the controller. The controller must take each 16-bit value as presented by the PHY. The receive state machine provides an rx_active signal to the controller that indicates when it is inside a valid packet (SYNC detected, and so on).

47.2.4 Analog Receiver

The analog receiver comprises five differential receivers, two single-ended receivers, and a 9X, 480 MHz HS data sampling module

, as shown in the figure below and described further in this section.

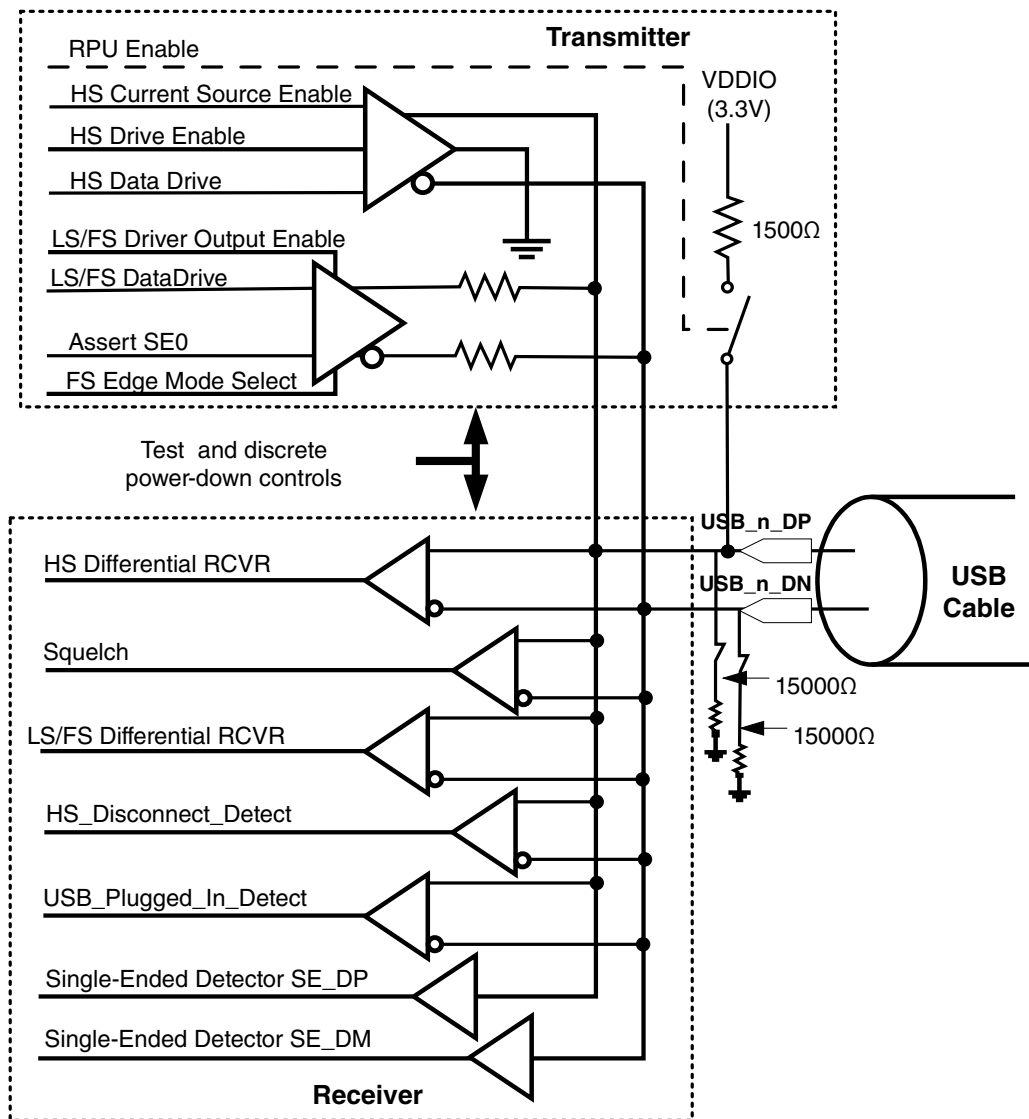

Figure 47-2. USB 2.0 PHY Analog Transceiver Block Diagram

47.2.4.1 HS Differential Receiver

The high-speed differential receiver is both a differential analog receiver and threshold comparator. Its output is a one if the differential signal is greater than a 0-V threshold.

Otherwise, its output is 0. Its purpose is to discriminate the ± 400 -mV differential voltage resulting from the high-speed drivers current flow into the dual 45Ω terminations found on each pin of the differential pair. The envelope or squelch detector, described below, ensures that the differential signal has sufficient magnitude to be valid. The HS differential receiver tolerates up to 500 mV of common mode offset.

47.2.4.2 Squelch Detector

The squelch detector is a differential analog receiver and threshold comparator.

Its output is 1, if the differential magnitude is less than a nominal 100 mV threshold. Otherwise, its output is 0.

Its purpose is to invalidate the HS differential receiver when the incoming signal is simply too low to receive reliably.

47.2.4.3 LS/FS Differential Receiver

The low-speed/full-speed differential receiver is both a differential analog receiver and threshold comparator.

The crossover voltage falls between 1.3 V and 2.0 V. Its output is 1, when the USB_n_DP line is above the crossover point and the USB_n_DN line is below the crossover point. The digital receiver section decodes the receiver data into J or K state according to the speed.

47.2.4.4 HS Disconnect Detector

It is a differential analog receiver and threshold comparator. It outputs high when differential magnitude is greater than a nominal 575-mV threshold. Otherwise, it outputs low.

47.2.4.5 USB Plugged-In Detector

The USB plugged-in detector looks for both USB_n_DP and USB_n_DN to be high. There is a pair of large on-chip pullup resistors (200 K Ω) that hold both USB_n_DP and USB_n_DN high when the USB cable is not attached. The USB plugged-in detector signals a 0 in this case.

When operating in device mode, the upstream port in host/hub interface contains a 15 K Ω pulldown resistor which could easily override the 200 K Ω pullup resistor. When plugged in, at least one signal in the pair will be low, which will force the plugged-in detector's output high.

47.2.4.6 Single-Ended USB_DP Receiver

The single-ended USB_n_DP receiver output is high whenever the USB_n_DP input is above its nominal 1.8 V threshold.

47.2.4.7 Single-Ended USB_DN Receiver

The single-ended USB_n_DN receiver output is high whenever the USB_n_DN input is above its nominal 1.8 V threshold.

47.2.4.8 9X Oversample Module

The 9X oversample module uses nine identically spaced phases of the 480 MHz clock to sample a high speed bit data. The squelch signal is sampled only 1X.

47.2.5 Analog Transmitter

The analog transmitter comprises two differential drivers: one for high-speed signaling and one for full-speed signaling. It also contains the switchable 1.5 K Ω pullup resistor.

See [Figure 47-2](#).

47.2.5.1 Switchable High-Speed 45 Ω Termination Resistors

High-speed current mode differential signaling requires good 90 Ω differential termination at each end of the USB cable. This results from switching in 45 Ω terminating resistors from each signal line to ground at each end of the cable.

Because each signal is parallel terminated with 45 Ω at each end, each driver sees a 22.5 Ω load. This load impedance is much too low for full-speed signaling levels—hence the need for switchable high-speed terminating resistors. Switchable trimming resistors are provided to tune the actual termination resistance of each device, as shown in [Figure](#)

47-3. The HW_USBPHY_TX_TXCAL45DP bit field, for example, allows one of 16 trimming resistor values to be placed in parallel with the 45 Ω terminator on the USB_n_DP signal.

47.2.5.2 Low-Speed/Full-Speed Differential Driver

The low-speed/full-speed differential drivers are essentially low-impedance pulldown devices that are switched in a differential mode for low-speed or full-speed signaling, that is, either one or the other device is turned on to signal the "J" state or the "K" state.

47.2.5.3 High-Speed Differential Driver

The high-speed differential driver receives a 17.78 mA current from the constant current source (I_{ref}) and essentially steers it down either the USB_DP signal or the USB_DN signal or alternatively to ground.

This current will produce approximately a 400 mV drop across the 22.5 Ω termination seen by the driver when it is steered onto one of the signal lines. The approximately 17.78 mA current source is referenced back to the integrated voltage-band-gap (V_{bg}) circuit. The I_{ref}, I_{bias}, and V to I circuits are shared with the integrated battery charger.

47.2.5.4 Switchable 1.5K Ω USB_DP Pullup Resistor

This product contains a switchable 1.5 K Ω pullup resistor on the USB_n_DP signal.

This resistor is switched on to indicate to the host/hub controller that a full-speed-capable device is on the USB cable, powered on, and ready. This resistor is switched off at power-on reset so the host does not recognize a USB device until the processor software enables the announcement of a full-speed device.

47.2.5.5 Switchable 15K Ω USB_DP Pulldown Resistor

This product contains a switchable 15 K Ω pulldown resistor on both USB_n_DP and USB_n_DN signals. This is used in host mode to indicate to the device controller that a host is present.

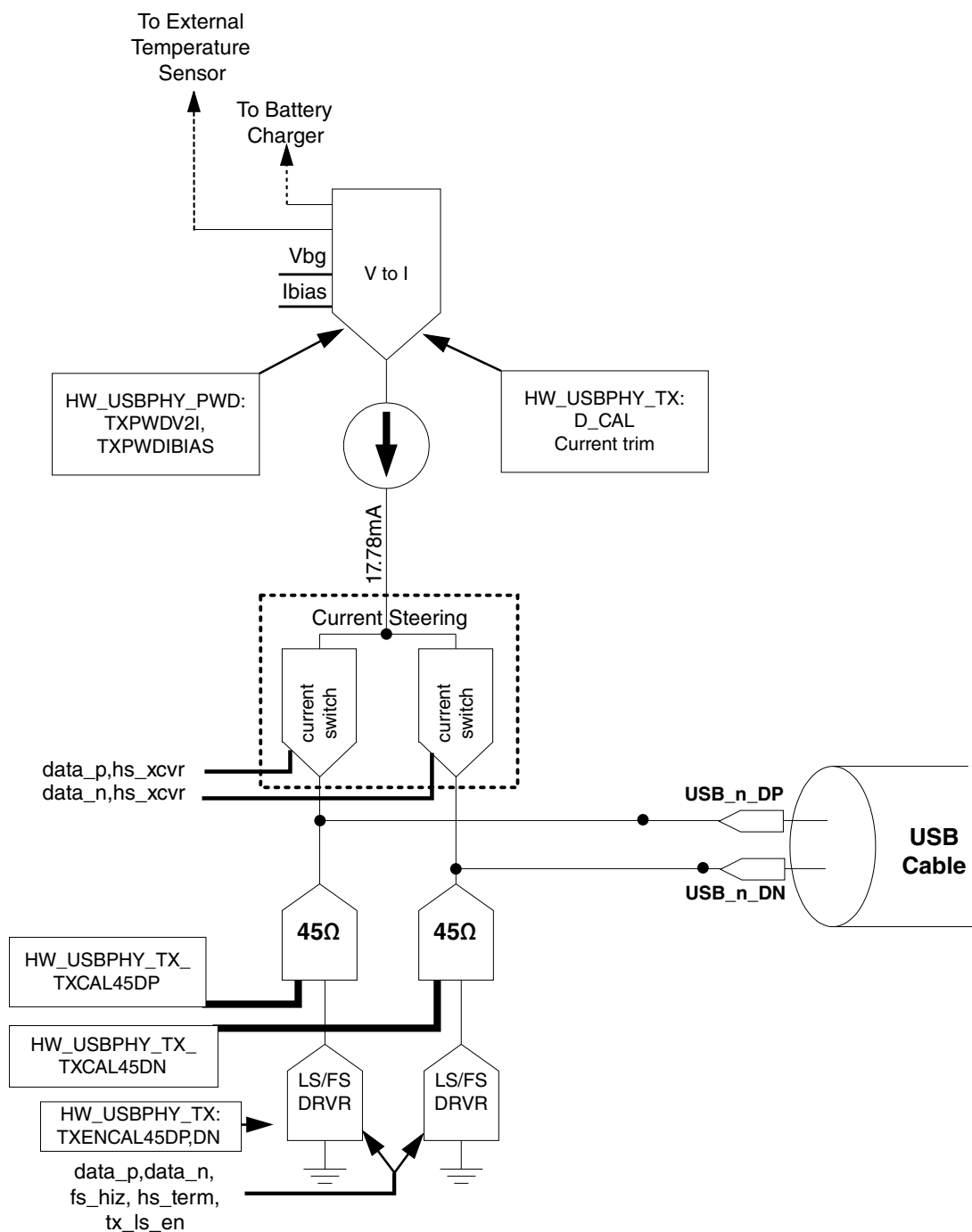

Figure 47-3. USB 2.0 PHY Transmitter Block Diagram

47.2.6 Recommended Register Configuration for USB Certification

The register settings in this section are recommended for passing USB certification.

The following settings lower the J/K levels to certifiable limits:

```
HW_USBPHY_TX_TXCAL45DP = 0x0
HW_USBPHY_TX_TXCAL45DN = 0x0
HW_USBPHY_TX_D_CAL = 0x7
```

47.2.7 Charger detection

The USB charger detector is a block that detects whether the upstream-facing device is connected to a down-stream facing charger, either a dedicated USB charger or a host charger.

The USB charger detector is comprised of two sub-blocks, namely the USB data-pin contact detector and the charger detector.

This section details those two sub-blocks and gives the software flow of USB charger detection. Finally, this chapter discusses the detection of a USB charger in case of a dead battery.

47.2.7.1 Charger detect control table

Before we dive into the details of the detectors, we show the logic table of the control signals to give the user an overall picture of the charger detector.

Table 47-1. Charger detection control table

EN_B	CHK_CHRG_B	CHK_CONTACT	Data pin contact detector	Charger detector
0	1	1	Enabled	Disabled
0	0	x(don't care)	Disabled	Enabled
1	x	x(don't care)	Disabled	Disabled

47.2.7.2 Data pin contact detector

According to Battery Charging Specification (rev 1.2), USB plugs and receptacles are designed such that when the plug is inserted into the receptacle, the power pins make contact before the data pins make contact. Therefore, there is inevitably a time interval during which USB_n_VBUS has been observed by the device while the USB_n_DP and USB_n_DN pins are not still pending for contact. The USB data pin contact detector is designed to give the software an indication of the contact of the data pins.

To enable the USB data pin contact detector, the user should set the CHK_CONTACT bit of the USB1_CHRG_DETECT register to 1 and monitor the PLUG_CONTACT bit status of the USB1_CHRG_DETECT_STAT register. If PLUG_CONTACT is 1, then it indicates that the data pins have make good contacts, otherwise the user should continue to wait until this bit is set.

According to Table 1, it should be noted that the data pin contact detector only works when EN_B=0 and CHK_CHRG_B=1, both bit being of the USB1_CHRG_DETECT register.

47.2.7.3 Charger detector

Once the data pins make contact, the user should enable the charger detector by clearing the CHK_CHRG_B bit that is low-active. Then the user should wait for 40ms and then check the status bit of CHRG_DETECTED in register hw_anadig_usb1_chrg_det_stat. CHRG_DETECTED=1 means that the device is connected to a charger, either a dedicated charger or a charging downstream port (or equivalently called a host charger, or charging host). To further differentiate between a host charger and a dedicated charger, the user is suggested to pull up USB_n_DP signaling a connect event to the host. Then the user should monitor the USB_n_DN line status. If USB_n_DN=1, then the charger is a dedicated charger; if USB_n_DN=0, then it is a host charger.

47.2.7.4 Charger detection software flow

Upon seeing VBUS, the software should follow the software flow for the charger detection process. The flow chart mentions the "enable the vdd3p0 current limiter". Please refer to the power chapter for details.

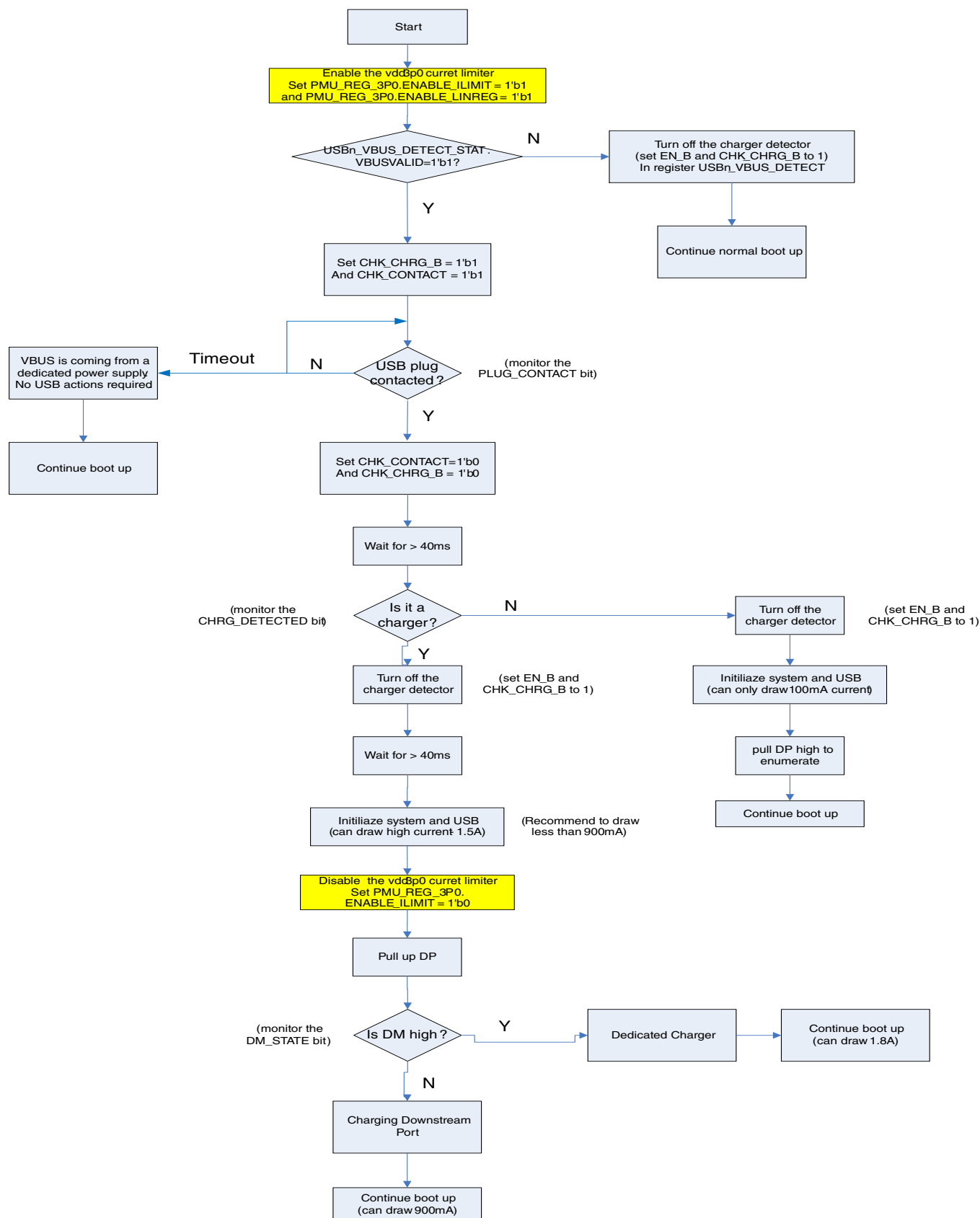

Figure 47-4. USBPHY Charger Detection Software Flow

47.2.7.5 Dead Battery Protect

All the descriptions above are based on the assumption that all the power supplies have been on when the device is plugged into a remote host (or charger). However, there are cases when the local battery of the portable device has been so depleted that the system could not be turned on. In such scenarios the user may prefer a method of signaling the external power management unit (PMIC) the existence of the USB charger to draw a current larger than 100mA from the remote host to speed up system boot up or battery charging. The charger detector indeed supports this function.

When we have a fully depleted battery, all the power supplies might be off. Upon insertion of the 5V, the supplies are brought up by the external PMIC and the internal regulators. Due to the 100mA inrush current limit of the USB spec, we cannot draw larger than 100mA current which might be a limit for system boot-up. Since by default, EN_B=0, CHK_CHRG_B=0 and CHK_CONTACT=1, the usb charger detector is automatically enabled without any software operation needed and it can signal the external PMIC the existence of a USB charger through the open-drain output pin USB_OTG_CHD_B. This pin should be pulled up to an external voltage that is acceptable to the PMIC. If this signal is low, then the PMIC can get that the device is connected to a charger. In this case, the PMIC can draw more than 100mA current from the USB.

It should be noted that this function requires cooperation between the chip and the external PMIC. It is suggested that the user consult NXP for such use cases.

47.3 USB PHY Memory Map/Register Definition

USBPHY Hardware Register Format Summary

USBPHY memory map

Absolute address (hex)	Register name	Width (in bits)	Access	Reset value	Section/page
20C_9000	USB PHY Power-Down Register (USBPHY1_PWD)	32	R/W	001E_1C00h	47.3.1/3293
20C_9004	USB PHY Power-Down Register (USBPHY1_PWD_SET)	32	R/W	001E_1C00h	47.3.1/3293
20C_9008	USB PHY Power-Down Register (USBPHY1_PWD_CLR)	32	R/W	001E_1C00h	47.3.1/3293
20C_900C	USB PHY Power-Down Register (USBPHY1_PWD_TOG)	32	R/W	001E_1C00h	47.3.1/3293
20C_9010	USB PHY Transmitter Control Register (USBPHY1_TX)	32	R/W	1006_0607h	47.3.2/3295

Table continues on the next page...

USBPHY memory map (continued)

Absolute address (hex)	Register name	Width (in bits)	Access	Reset value	Section/ page
20C_9014	USB PHY Transmitter Control Register (USBPHY1_TX_SET)	32	R/W	1006_0607h	47.3.2/3295
20C_9018	USB PHY Transmitter Control Register (USBPHY1_TX_CLR)	32	R/W	1006_0607h	47.3.2/3295
20C_901C	USB PHY Transmitter Control Register (USBPHY1_TX_TOG)	32	R/W	1006_0607h	47.3.2/3295
20C_9020	USB PHY Receiver Control Register (USBPHY1_RX)	32	R/W	0000_0000h	47.3.3/3296
20C_9024	USB PHY Receiver Control Register (USBPHY1_RX_SET)	32	R/W	0000_0000h	47.3.3/3296
20C_9028	USB PHY Receiver Control Register (USBPHY1_RX_CLR)	32	R/W	0000_0000h	47.3.3/3296
20C_902C	USB PHY Receiver Control Register (USBPHY1_RX_TOG)	32	R/W	0000_0000h	47.3.3/3296
20C_9030	USB PHY General Control Register (USBPHY1_CTRL)	32	R/W	C020_0000h	47.3.4/3298
20C_9034	USB PHY General Control Register (USBPHY1_CTRL_SET)	32	R/W	C020_0000h	47.3.4/3298
20C_9038	USB PHY General Control Register (USBPHY1_CTRL_CLR)	32	R/W	C020_0000h	47.3.4/3298
20C_903C	USB PHY General Control Register (USBPHY1_CTRL_TOG)	32	R/W	C020_0000h	47.3.4/3298
20C_9040	USB PHY Status Register (USBPHY1_STATUS)	32	R/W	0000_0000h	47.3.5/3301
20C_9050	USB PHY Debug Register (USBPHY1_DEBUG)	32	R/W	7F18_0000h	47.3.6/3303
20C_9054	USB PHY Debug Register (USBPHY1_DEBUG_SET)	32	R/W	7F18_0000h	47.3.6/3303
20C_9058	USB PHY Debug Register (USBPHY1_DEBUG_CLR)	32	R/W	7F18_0000h	47.3.6/3303
20C_905C	USB PHY Debug Register (USBPHY1_DEBUG_TOG)	32	R/W	7F18_0000h	47.3.6/3303
20C_9060	UTMI Debug Status Register 0 (USBPHY1_DEBUG0_STATUS)	32	R	0000_0000h	47.3.7/3305
20C_9070	UTMI Debug Status Register 1 (USBPHY1_DEBUG1)	32	R/W	0000_1000h	47.3.8/3306
20C_9074	UTMI Debug Status Register 1 (USBPHY1_DEBUG1_SET)	32	R/W	0000_1000h	47.3.8/3306
20C_9078	UTMI Debug Status Register 1 (USBPHY1_DEBUG1_CLR)	32	R/W	0000_1000h	47.3.8/3306
20C_907C	UTMI Debug Status Register 1 (USBPHY1_DEBUG1_TOG)	32	R/W	0000_1000h	47.3.8/3306
20C_9080	UTMI RTL Version (USBPHY1_VERSION)	32	R	0402_0000h	47.3.9/3307
20C_A000	USB PHY Power-Down Register (USBPHY2_PWD)	32	R/W	001E_1C00h	47.3.1/3293
20C_A004	USB PHY Power-Down Register (USBPHY2_PWD_SET)	32	R/W	001E_1C00h	47.3.1/3293
20C_A008	USB PHY Power-Down Register (USBPHY2_PWD_CLR)	32	R/W	001E_1C00h	47.3.1/3293
20C_A00C	USB PHY Power-Down Register (USBPHY2_PWD_TOG)	32	R/W	001E_1C00h	47.3.1/3293
20C_A010	USB PHY Transmitter Control Register (USBPHY2_TX)	32	R/W	1006_0607h	47.3.2/3295
20C_A014	USB PHY Transmitter Control Register (USBPHY2_TX_SET)	32	R/W	1006_0607h	47.3.2/3295
20C_A018	USB PHY Transmitter Control Register (USBPHY2_TX_CLR)	32	R/W	1006_0607h	47.3.2/3295
20C_A01C	USB PHY Transmitter Control Register (USBPHY2_TX_TOG)	32	R/W	1006_0607h	47.3.2/3295
20C_A020	USB PHY Receiver Control Register (USBPHY2_RX)	32	R/W	0000_0000h	47.3.3/3296

Table continues on the next page...

USBPHY memory map (continued)

Absolute address (hex)	Register name	Width (in bits)	Access	Reset value	Section/ page
20C_A024	USB PHY Receiver Control Register (USBPHY2_RX_SET)	32	R/W	0000_0000h	47.3.3/3296
20C_A028	USB PHY Receiver Control Register (USBPHY2_RX_CLR)	32	R/W	0000_0000h	47.3.3/3296
20C_A02C	USB PHY Receiver Control Register (USBPHY2_RX_TOG)	32	R/W	0000_0000h	47.3.3/3296
20C_A030	USB PHY General Control Register (USBPHY2_CTRL)	32	R/W	C020_0000h	47.3.4/3298
20C_A034	USB PHY General Control Register (USBPHY2_CTRL_SET)	32	R/W	C020_0000h	47.3.4/3298
20C_A038	USB PHY General Control Register (USBPHY2_CTRL_CLR)	32	R/W	C020_0000h	47.3.4/3298
20C_A03C	USB PHY General Control Register (USBPHY2_CTRL_TOG)	32	R/W	C020_0000h	47.3.4/3298
20C_A040	USB PHY Status Register (USBPHY2_STATUS)	32	R/W	0000_0000h	47.3.5/3301
20C_A050	USB PHY Debug Register (USBPHY2_DEBUG)	32	R/W	7F18_0000h	47.3.6/3303
20C_A054	USB PHY Debug Register (USBPHY2_DEBUG_SET)	32	R/W	7F18_0000h	47.3.6/3303
20C_A058	USB PHY Debug Register (USBPHY2_DEBUG_CLR)	32	R/W	7F18_0000h	47.3.6/3303
20C_A05C	USB PHY Debug Register (USBPHY2_DEBUG_TOG)	32	R/W	7F18_0000h	47.3.6/3303
20C_A060	UTMI Debug Status Register 0 (USBPHY2_DEBUG0_STATUS)	32	R	0000_0000h	47.3.7/3305
20C_A070	UTMI Debug Status Register 1 (USBPHY2_DEBUG1)	32	R/W	0000_1000h	47.3.8/3306
20C_A074	UTMI Debug Status Register 1 (USBPHY2_DEBUG1_SET)	32	R/W	0000_1000h	47.3.8/3306
20C_A078	UTMI Debug Status Register 1 (USBPHY2_DEBUG1_CLR)	32	R/W	0000_1000h	47.3.8/3306
20C_A07C	UTMI Debug Status Register 1 (USBPHY2_DEBUG1_TOG)	32	R/W	0000_1000h	47.3.8/3306
20C_A080	UTMI RTL Version (USBPHY2_VERSION)	32	R	0402_0000h	47.3.9/3307

47.3.1 USB PHY Power-Down Register (USBPHYx_PWDn)

The USB PHY Power-Down Register provides overall control of the PHY power state. Before programming this register, the PHY clocks must be enabled in registers USBPHYx_CTRLn and CCM_ANALOG_USBPHYx_PLL_480_CTRLn.

Address: Base address + 0h offset + (4d × i), where i=0d to 3d

Bit	31	30	29	28	27	26	25	24	23	22	21	20	19	18	17	16	
R	RSVD2												RXPWDRX	RXPWDDIFF	RXPWD1PT1	RXPWDENV	RSVD1
W																	
Reset	0	0	0	0	0	0	0	0	0	0	0	1	1	1	1	0	
Bit	15	14	13	12	11	10	9	8	7	6	5	4	3	2	1	0	
R	RSVD1			TXPWDV2I	TXPWDIBIAS	TXPWDFS	RSVD0										
W																	
Reset	0	0	0	1	1	1	0	0	0	0	0	0	0	0	0	0	

USBPHYx_PWDn field descriptions

Field	Description
31–21 RSVD2	Reserved.
20 RXPWDRX	0 = Normal operation. 1 = Power-down the entire USB PHY receiver block except for the full-speed differential receiver. Note that this bit will be auto cleared if there is USB wakeup event while ENAUTOCLR_PHY_PWD bit of USBPHYx_CTRL is enabled.
19 RXPWDDIFF	0 = Normal operation. 1 = Power-down the USB high-speed differential receiver.

Table continues on the next page...

USBPHYx_PWDn field descriptions (continued)

Field	Description
	Note that this bit will be auto cleared if there is USB wakeup event while ENAUTOCLR_PHY_PWD bit of USBPHYx_CTRL is enabled.
18 RXPWD1PT1	<p>0 = Normal operation.</p> <p>1 = Power-down the USB full-speed differential receiver.</p> <p>Note that this bit will be auto cleared if there is USB wakeup event while ENAUTOCLR_PHY_PWD bit of USBPHYx_CTRL is enabled.</p>
17 RXPWDENV	<p>0 = Normal operation.</p> <p>1 = Power-down the USB high-speed receiver envelope detector (squelch signal).</p> <p>Note that this bit will be auto cleared if there is USB wakeup event while ENAUTOCLR_PHY_PWD bit of USBPHYx_CTRL is enabled.</p>
16–13 RSVD1	Reserved.
12 TXPWDV2I	<p>0 = Normal operation.</p> <p>1 = Power-down the USB PHY transmit V-to-I converter and the current mirror.</p> <p>Note that this bit will be auto cleared if there is USB wakeup event while ENAUTOCLR_PHY_PWD bit of USBPHYx_CTRL is enabled.</p> <p>Note that these circuits are shared with the battery charge circuit. Setting this to 1 does not power-down these circuits, unless the corresponding bit in the battery charger is also set for power-down.</p>
11 TXPWDIBIAS	<p>0 = Normal operation.</p> <p>1 = Power-down the USB PHY current bias block for the transmitter. This bit should be set only when the USB is in suspend mode. This effectively powers down the entire USB transmit path.</p> <p>Note that this bit will be auto cleared if there is USB wakeup event while ENAUTOCLR_PHY_PWD bit of USBPHYx_CTRL is enabled.</p> <p>Note that these circuits are shared with the battery charge circuit. Setting this bit to 1 does not power-down these circuits, unless the corresponding bit in the battery charger is also set for power-down.</p>
10 TXPWDFS	<p>0 = Normal operation.</p> <p>1 = Power-down the USB full-speed drivers. This turns off the current starvation sources and puts the drivers into high-impedance output.</p> <p>Note that this bit will be auto cleared if there is USB wakeup event while ENAUTOCLR_PHY_PWD bit of USBPHYx_CTRL is enabled.</p>
RSVD0	Reserved.

47.3.2 USB PHY Transmitter Control Register (USBPHYx_TXn)

The USB PHY Transmitter Control Register handles the transmit controls.

Address: Base address + 10h offset + (4d × i), where i=0d to 3d

Bit	31	30	29	28	27	26	25	24	23	22	21	20	19	18	17	16
R	RSVD5			USBPHY_TX_EDGECTRL			RSVD2				TXCAL45DP					
W																
Reset	0	0	0	1	0	0	0	0	0	0	0	0	0	1	1	0
Bit	15	14	13	12	11	10	9	8	7	6	5	4	3	2	1	0
R	RSVD1				TXCAL45DN				RSVD0				D_CAL			
W																
Reset	0	0	0	0	0	1	1	0	0	0	0	0	0	1	1	1

USBPHYx_TXn field descriptions

Field	Description
31–29 RSVD5	Reserved.
28–26 USBPHY_TX_EDGECTRL	Controls the edge-rate of the current sensing transistors used in HS transmit. NOT FOR CUSTOMER USE.
25–20 RSVD2	Reserved.
19–16 TXCAL45DP	Decode to select a 45-Ohm resistance to the USB_DP output pin. Maximum resistance = 0000. Resistance is centered by design at 0110.
15–12 RSVD1	Reserved. Note: This bit should remain clear.
11–8 TXCAL45DN	Decode to select a 45-Ohm resistance to the USB_DN output pin. Maximum resistance = 0000. Resistance is centered by design at 0110.
7–4 RSVD0	Reserved. Note: This bit should remain clear.
D_CAL	Resistor Trimming Code: 0000 = 0.16% 0111 = Nominal 1111 = +25%

47.3.3 USB PHY Receiver Control Register (USBPHYx_RXn)

The USB PHY Receiver Control Register handles receive path controls.

Address: Base address + 20h offset + (4d × i), where i=0d to 3d

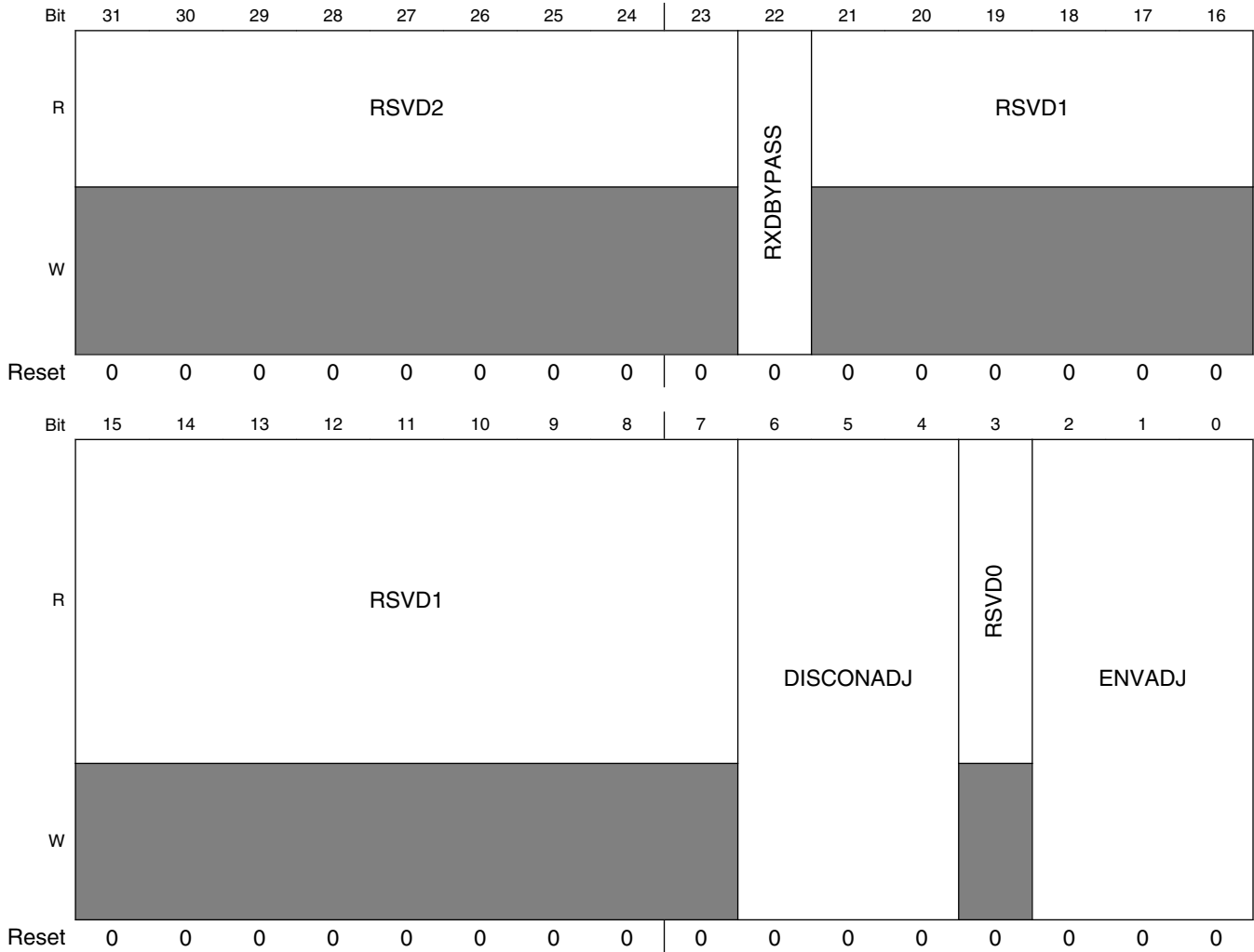

USBPHYx_RXn field descriptions

Field	Description
31–23 RSVD2	Reserved.
22 RXDBYPASS	0 = Normal operation. 1 = Use the output of the USB_DP single-ended receiver in place of the full-speed differential receiver. This test mode is intended for lab use only.
21–7 RSVD1	Reserved.

Table continues on the next page...

USBPHYx_RXn field descriptions (continued)

Field	Description
6–4 DISCONADJ	<p>The DISCONADJ field adjusts the trip point for the disconnect detector:</p> <p>000 = Trip-Level Voltage is 0.57500 V</p> <p>001 = Trip-Level Voltage is 0.56875 V</p> <p>010 = Trip-Level Voltage is 0.58125 V</p> <p>011 = Trip-Level Voltage is 0.58750 V</p> <p>1XX = Reserved</p>
3 RSVD0	Reserved.
ENVADJ	<p>The ENVADJ field adjusts the trip point for the envelope detector.</p> <p>000 = Trip-Level Voltage is 0.12500 V</p> <p>001 = Trip-Level Voltage is 0.10000 V</p> <p>010 = Trip-Level Voltage is 0.13750 V</p> <p>011 = Trip-Level Voltage is 0.15000 V</p> <p>1XX = Reserved</p>

47.3.4 USB PHY General Control Register (USBPHYx_CTRLn)

The USB PHY General Control Register handles OTG and Host controls. This register also includes interrupt enables and connectivity detect enables and results.

Address: Base address + 30h offset + (4d × i), where i=0d to 3d

Bit	31	30	29	28	27	26	25	24	23	22	21	20	19	18	17	16	
R	SFTRST	CLKGATE	UTMI_SUSPENDM	HOST_FORCE_LS_SE0	OTG_ID_VALUE	RSVD1			FSDLL_RST_EN	ENVBUSCHG_WKUP	ENIDCHG_WKUP	ENDPDMCHG_WKUP	ENAUTOCLR_PHY_PWD	ENAUTOCLR_CLKGATE	ENAUTO_PWRON_PLL	WAKEUP_IRQ	ENIRQWAKEUP
W																	
Reset	1	1	0	0	0	0	0	0	0	0	1	0	0	0	0	0	0
Bit	15	14	13	12	11	10	9	8	7	6	5	4	3	2	1	0	
R	ENUTMILEVEL3	ENUTMILEVEL2	DATA_ON_LRADC	DEVPLUGIN_IRQ	ENIRQDEVPLUGIN	RESUME_IRQ	ENIRQRESUMEDETECT	RESUMEIRQSTICKY	ENOTGIDDETECT	OTG_ID_CHG_IRQ	DEVPLUGIN_POLARITY	ENDEVPLUGINDETECT	HOSTDISCONDETECT_IRQ	ENIRQHOSTDISCON	ENHOSTDISCONDETECT	ENOTG_ID_CHG_IRQ	
W																	
Reset	0	0	0	0	0	0	0	0	0	0	0	0	0	0	0	0	

USBPHYx_CTRLn field descriptions

Field	Description
31 SFTRST	Writing a 1 to this bit will soft-reset the USBPHYx_PWD, USBPHYx_TX, USBPHYx_RX, and USBPHYx_CTRL registers. Set to 0 to release the PHY from reset.
30 CLKGATE	Gate UTMI Clocks. Clear to 0 to run clocks. Set to 1 to gate clocks. Set this to save power while the USB is not actively being used. Configuration state is kept while the clock is gated. Note this bit can be auto-cleared if there is any wakeup event when USB is suspended while ENAUTOCLR_CLKGATE bit of USBPHYx_CTRL is enabled.
29 UTMI_SUSPENDM	Used by the PHY to indicate a powered-down state. If all the power-down bits in the USBPHYx_PWD are enabled, UTMI_SUSPENDM will be 0, otherwise 1. UTMI_SUSPENDM is negative logic, as required by the UTMI specification.
28 HOST_FORCE_LS_SE0	Forces the next FS packet that is transmitted to have a EOP with LS timing. This bit is used in host mode for the resume sequence. After the packet is transferred, this bit is cleared. The design can use this function to force the LS SE0 or use the USBPHYx_CTRL_UTMI_SUSPENDM to trigger this event when leaving suspend. This bit is used in conjunction with USBPHYx_DEBUG_HOST_RESUME_DEBUG.
27 OTG_ID_VALUE	Almost same as OTGID_STATUS in USBPHYx_STATUS Register. The only difference is that OTG_ID_VALUE has debounce logic to filter the glitches on ID Pad.
26–25 RSVD1	Reserved.
24 FSDLL_RST_EN	Enables the feature to reset the FSDLL lock detection logic at the end of each TX packet.
23 ENVBUSCHG_WKUP	Enables the feature to wakeup USB if VBUS is toggled when USB is suspended.
22 ENIDCHG_WKUP	Enables the feature to wakeup USB if ID is toggled when USB is suspended.
21 ENDPDMCHG_WKUP	Enables the feature to wakeup USB if DP/DM is toggled when USB is suspended. This bit is enabled by default.
20 ENAUTOCLR_PHY_PWD	Enables the feature to auto-clear the PWD register bits in USBPHYx_PWD if there is wakeup event while USB is suspended. This should be enabled if needs to support auto wakeup without S/W's interaction.
19 ENAUTOCLR_CLKGATE	Enables the feature to auto-clear the CLKGATE bit if there is wakeup event while USB is suspended. This should be enabled if needs to support auto wakeup without S/W's interaction.
18 ENAUTO_PWRON_PLL	Enables the feature to auto-enable the POWER bit of HW_CLKCTRL_PLLxCTRL0 if there is wakeup event if USB is suspended. This should be enabled if needs to support auto wakeup without S/W's interaction.
17 WAKEUP_IRQ	Indicates that there is a wakeup event. Reset this bit by writing a 1 to the clear address space and not by a general write.
16 ENIRQWAKEUP	Enables interrupt for the wakeup events.
15 ENUTMILEVEL3	Enables UTMI+ Level3. This should be enabled if needs to support external FS Hub with LS device connected
14 ENUTMILEVEL2	Enables UTMI+ Level2. This should be enabled if needs to support LS device
13 DATA_ON_LRADC	Enables the LRADC to monitor USB_DP and USB_DM. This is for use in non-USB modes only.
12 DEVPLUGIN_IRQ	Indicates that the device is connected. Reset this bit by writing a 1 to the clear address space and not by a general write.

Table continues on the next page...

USBPHYx_CTRLn field descriptions (continued)

Field	Description
11 ENIRQDEVPLUGIN	Enables interrupt for the detection of connectivity to the USB line.
10 RESUME_IRQ	Indicates that the host is sending a wake-up after suspend. This bit is also set on a reset during suspend. Use this bit to wake up from suspend for either the resume or the reset case. Reset this bit by writing a 1 to the clear address space and not by a general write.
9 ENIRQRESUMEDetect	Enables interrupt for detection of a non-J state on the USB line. This should only be enabled after the device has entered suspend mode.
8 RESUMEIRQSTICKY	Set to 1 will make RESUME_IRQ bit a sticky bit until software clear it. Set to 0, RESUME_IRQ only set during the wake-up period.
7 ENOTGIDDETECT	Enables circuit to detect resistance of MiniAB ID pin.
6 OTG_ID_CHG_IRQ	OTG ID change interrupt. Indicates the value of ID pin changed.
5 DEVPLUGIN_POLARITY	For device mode, if this bit is cleared to 0, then it trips the interrupt if the device is plugged in. If set to 1, then it trips the interrupt if the device is unplugged.
4 ENDEVPLUGINDETECT	For device mode, enables 200-KOhm pullups for detecting connectivity to the host.
3 HOSTDISCONDETECT_IRQ	Indicates that the device has disconnected in high-speed mode. Reset this bit by writing a 1 to the clear address space and not by a general write.
2 ENIRQHOSTDISCON	Enables interrupt for detection of disconnection to Device when in high-speed host mode. This should be enabled after ENDEVPLUGINDETECT is enabled.
1 ENHOSTDISCONDETECT	For host mode, enables high-speed disconnect detector. This signal allows the override of enabling the detection that is normally done in the UTMI controller. The UTMI controller enables this circuit whenever the host sends a start-of-frame packet. SW shall set this bit when it found the high-speed device is connected, suggested during bus reset, after found high-speed device in USB_PORTSC1.PSPD). SW shall make sure this bit is not set at the end of resume, otherwise a wrong disconnect status may be detected. Suggest clear it after set USB_PORTSC1.SUSP, set it again after resume is ended(USB_PORTSC1.FPR==0).
0 ENOTG_ID_CHG_IRQ	Enable OTG_ID_CHG_IRQ.

47.3.5 USB PHY Status Register (USBPHYx_STATUS)

The USB PHY Status Register holds results of IRQ and other detects.

Address: Base address + 40h offset

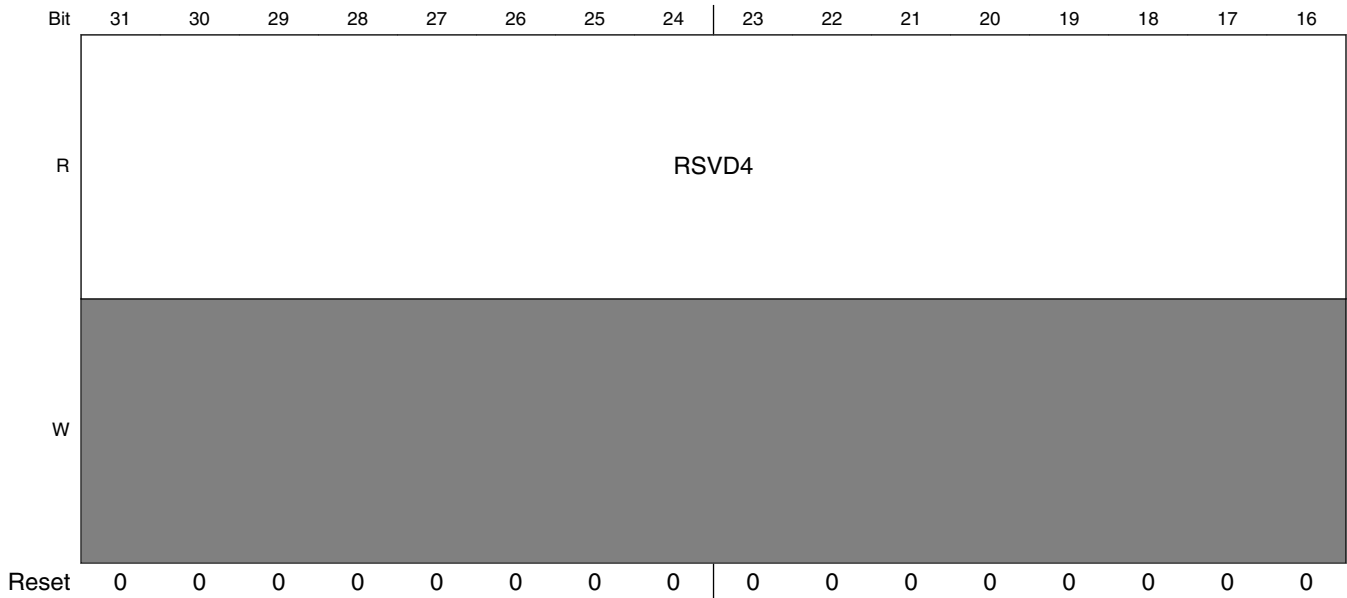

USB PHY Memory Map/Register Definition

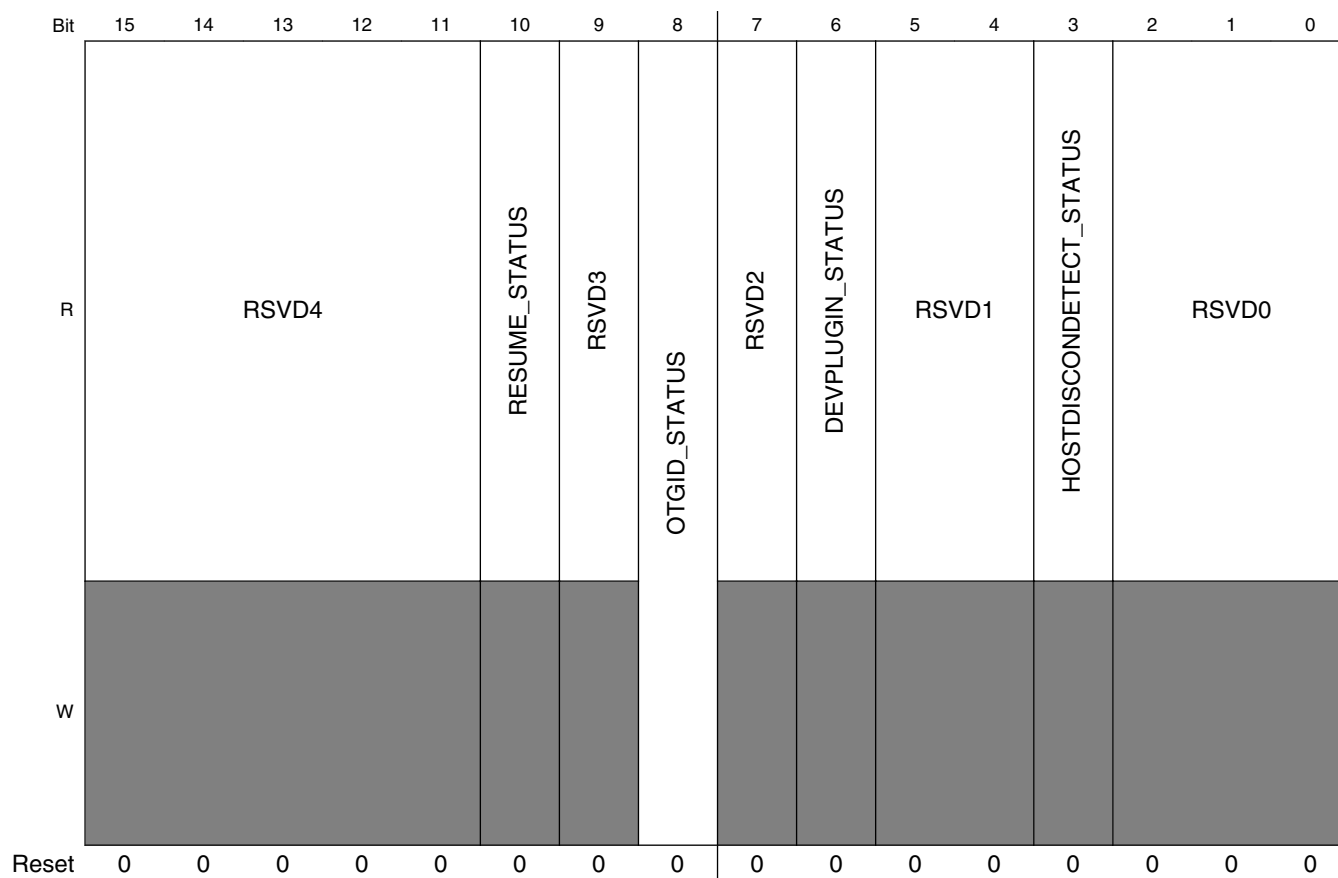

USBPHYx_STATUS field descriptions

Field	Description
31–11 RSVD4	Reserved.
10 RESUME_STATUS	Indicates that the host is sending a wake-up after suspend and has triggered an interrupt.
9 RSVD3	Reserved.
8 OTGID_STATUS	Indicates the results of ID pin on MiniAB plug. False (0) is when ID resistance is less than Ra_Plug_ID, indicating host (A) side. True (1) is when ID resistance is greater than Rb_Plug_ID, indicating device (B) side.
7 RSVD2	Reserved.
6 DEVPLUGIN_STATUS	Indicates that the device has been connected on the USB_DP and USB_DM lines.
5–4 RSVD1	Reserved.
3 HOSTDISCONDETECT_STATUS	Indicates that the device has disconnected while in high-speed host mode.
RSVD0	Reserved.

47.3.6 USB PHY Debug Register (USBPHYx_DEBUGn)

This register is used to debug the USB PHY.

Address: Base address + 50h offset + (4d × i), where i=0d to 3d

Bit	31	30	29	28	27	26	25	24	23	22	21	20	19	18	17	16
R	RSVD3		CLKGATE	SQUELCHRESETLENGTH				ENSQUELCHRESET	RSVD2			SQUELCHRESETCOUNT				
W																
Reset	0	1	1	1	1	1	1	1	0	0	0	1	1	0	0	0
Bit	15	14	13	12	11	10	9	8	7	6	5	4	3	2	1	0
R	RSVD1			ENTX2RXCOUNT	TX2RXCOUNT				RSVD0		ENHSTPULLDOWN	HSTPULLDOWN	DEBUG_INTERFACE_HOLD	OTGIDPIOLOCK		
W																
Reset	0	0	0	0	0	0	0	0	0	0	0	0	0	0	0	0

USBPHYx_DEBUGn field descriptions

Field	Description
31 RSVD3	Reserved.
30 CLKGATE	Gate Test Clocks. Clear to 0 for running clocks. Set to 1 to gate clocks. Set this to save power while the USB is not actively being used. Configuration state is kept while the clock is gated.
29 HOST_RESUME_DEBUG	Choose to trigger the host resume SE0 with HOST_FORCE_LS_SE0 = 0 or UTMI_SUSPEND = 1.
28–25 SQUELCHRESETLENGTH	Duration of RESET in terms of the number of 480-MHz cycles.
24 ENSQUELCHRESET	Set bit to allow squelch to reset high-speed receive.
23–21 RSVD2	Reserved.
20–16 SQUELCHRESETCOUNT	Delay in between the detection of squelch to the reset of high-speed RX.
15–13 RSVD1	Reserved.
12 ENTX2RXCOUNT	Set this bit to allow a countdown to transition in between TX and RX.
11–8 TX2RXCOUNT	Delay in between the end of transmit to the beginning of receive. This is a Johnson count value and thus will count to 8.
7–6 RSVD0	Reserved.
5–4 ENHSTPULLDOWN	Set bit 5 to 1 to override the control of the USB_DP 15-KOhm pulldown. Set bit 4 to 1 to override the control of the USB_DM 15-KOhm pulldown. Clear to 0 to disable.
3–2 HSTPULLDOWN	Set bit 3 to 1 to pull down 15-KOhm on USB_DP line. Set bit 2 to 1 to pull down 15-KOhm on USB_DM line. Clear to 0 to disable.
1 DEBUG_INTERFACE_HOLD	Use holding registers to assist in timing for external UTMI interface.
0 OTGIDPIOLOCK	Once OTG ID from USBPHYx_STATUS_OTGID_STATUS, use this to hold the value. This is to save power for the comparators that are used to determine the ID status.

47.3.7 UTMI Debug Status Register 0 (USBPHYx_DEBUG0_STATUS)

The UTMI Debug Status Register 0 holds multiple views for counters and status of state machines. This is used in conjunction with the USBPHYx_DEBUG1_DBG_ADDRESS field to choose which function to view. The default is described in the bit fields below and is used to count errors.

Address: Base address + 60h offset

Bit	31	30	29	28	27	26	25	24	23	22	21	20	19	18	17	16	15	14	13	12	11	10	9	8	7	6	5	4	3	2	1	0
R	SQUELCH_COUNT						UTMI_RXERROR_FAIL_COUNT										LOOP_BACK_FAIL_COUNT															
W																																
Reset	0	0	0	0	0	0	0	0	0	0	0	0	0	0	0	0	0	0	0	0	0	0	0	0	0	0	0	0	0	0	0	0

USBPHYx_DEBUG0_STATUS field descriptions

Field	Description
31–26 SQUELCH_COUNT	Running count of the squelch reset instead of normal end for HS RX.
25–16 UTMI_RXERROR_FAIL_COUNT	Running count of the UTMI_RXERROR.
LOOP_BACK_FAIL_COUNT	Running count of the failed pseudo-random generator loopback. Each time entering testmode, counter goes to 900D and will count up for every detected packet failure in digital/analog loopback tests.

47.3.8 UTMI Debug Status Register 1 (USBPHYx_DEBUG1n)

Chooses the muxing of the debug register to be shown in USBPHYX_DEBUG0_STATUS.

Address: Base address + 70h offset + (4d × i), where i=0d to 3d

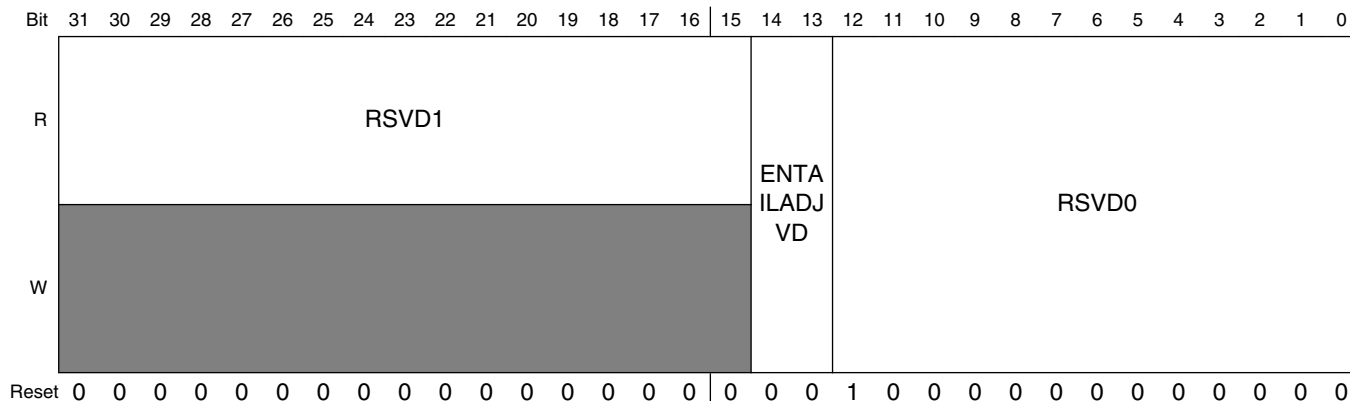

USBPHYx_DEBUG1n field descriptions

Field	Description
31–15 RSVD1	Reserved.
14–13 ENTAILADJVD	Delay increment of the rise of squelch: 00 = Delay is nominal 01 = Delay is +20% 10 = Delay is -20% 11 = Delay is -40%
RSVD0	Reserved. Note: This bit should remain clear.

47.3.9 UTMI RTL Version (USBPHYx_VERSION)

Fields for RTL Version.

Address: Base address + 80h offset

Bit	31	30	29	28	27	26	25	24	23	22	21	20	19	18	17	16	15	14	13	12	11	10	9	8	7	6	5	4	3	2	1	0
R	MAJOR								MINOR								STEP															
W																																
Reset	0	0	0	0	0	1	0	0	0	0	0	0	0	0	1	0	0	0	0	0	0	0	0	0	0	0	0	0	0	0	0	0

USBPHYx_VERSION field descriptions

Field	Description
31–24 MAJOR	Fixed read-only value reflecting the MAJOR field of the RTL version.
23–16 MINOR	Fixed read-only value reflecting the MINOR field of the RTL version.
STEP	Fixed read-only value reflecting the stepping of the RTL version.

47.4 USB Analog Memory Map/Register Definition

USB_ANALOG memory map

Absolute address (hex)	Register name	Width (in bits)	Access	Reset value	Section/ page
20C_81A0	USB VBUS Detect Register (USB_ANALOG_USB1_VBUS_DETECT)	32	R/W	0010_0004h	47.4.1/3309
20C_81A4	USB VBUS Detect Register (USB_ANALOG_USB1_VBUS_DETECT_SET)	32	R/W	0010_0004h	47.4.1/3309
20C_81A8	USB VBUS Detect Register (USB_ANALOG_USB1_VBUS_DETECT_CLR)	32	R/W	0010_0004h	47.4.1/3309
20C_81AC	USB VBUS Detect Register (USB_ANALOG_USB1_VBUS_DETECT_TOG)	32	R/W	0010_0004h	47.4.1/3309
20C_81B0	USB Charger Detect Register (USB_ANALOG_USB1_CHRG_DETECT)	32	R/W	0000_0000h	47.4.2/3310
20C_81B4	USB Charger Detect Register (USB_ANALOG_USB1_CHRG_DETECT_SET)	32	R/W	0000_0000h	47.4.2/3310
20C_81B8	USB Charger Detect Register (USB_ANALOG_USB1_CHRG_DETECT_CLR)	32	R/W	0000_0000h	47.4.2/3310
20C_81BC	USB Charger Detect Register (USB_ANALOG_USB1_CHRG_DETECT_TOG)	32	R/W	0000_0000h	47.4.2/3310

Table continues on the next page...

USB_ANALOG memory map (continued)

Absolute address (hex)	Register name	Width (in bits)	Access	Reset value	Section/page
20C_81C0	USB VBUS Detect Status Register (USB_ANALOG_USB1_VBUS_DETECT_STAT)	32	R	0000_0000h	47.4.3/3312
20C_81D0	USB Charger Detect Status Register (USB_ANALOG_USB1_CHRG_DETECT_STAT)	32	R	0000_0000h	47.4.4/3314
20C_81F0	USB Misc Register (USB_ANALOG_USB1_MISC)	32	R/W	0000_0002h	47.4.5/3315
20C_81F4	USB Misc Register (USB_ANALOG_USB1_MISC_SET)	32	R/W	0000_0002h	47.4.5/3315
20C_81F8	USB Misc Register (USB_ANALOG_USB1_MISC_CLR)	32	R/W	0000_0002h	47.4.5/3315
20C_81FC	USB Misc Register (USB_ANALOG_USB1_MISC_TOG)	32	R/W	0000_0002h	47.4.5/3315
20C_8200	USB VBUS Detect Register (USB_ANALOG_USB2_VBUS_DETECT)	32	R/W	0010_0004h	47.4.6/3316
20C_8204	USB VBUS Detect Register (USB_ANALOG_USB2_VBUS_DETECT_SET)	32	R/W	0010_0004h	47.4.6/3316
20C_8208	USB VBUS Detect Register (USB_ANALOG_USB2_VBUS_DETECT_CLR)	32	R/W	0010_0004h	47.4.6/3316
20C_820C	USB VBUS Detect Register (USB_ANALOG_USB2_VBUS_DETECT_TOG)	32	R/W	0010_0004h	47.4.6/3316
20C_8210	USB Charger Detect Register (USB_ANALOG_USB2_CHRG_DETECT)	32	R/W	0000_0000h	47.4.7/3318
20C_8214	USB Charger Detect Register (USB_ANALOG_USB2_CHRG_DETECT_SET)	32	R/W	0000_0000h	47.4.7/3318
20C_8218	USB Charger Detect Register (USB_ANALOG_USB2_CHRG_DETECT_CLR)	32	R/W	0000_0000h	47.4.7/3318
20C_821C	USB Charger Detect Register (USB_ANALOG_USB2_CHRG_DETECT_TOG)	32	R/W	0000_0000h	47.4.7/3318
20C_8220	USB VBUS Detect Status Register (USB_ANALOG_USB2_VBUS_DETECT_STAT)	32	R	0000_0000h	47.4.8/3320
20C_8230	USB Charger Detect Status Register (USB_ANALOG_USB2_CHRG_DETECT_STAT)	32	R	0000_0000h	47.4.9/3322
20C_8250	USB Misc Register (USB_ANALOG_USB2_MISC)	32	R/W	0000_0002h	47.4.10/3323
20C_8254	USB Misc Register (USB_ANALOG_USB2_MISC_SET)	32	R/W	0000_0002h	47.4.10/3323
20C_8258	USB Misc Register (USB_ANALOG_USB2_MISC_CLR)	32	R/W	0000_0002h	47.4.10/3323
20C_825C	USB Misc Register (USB_ANALOG_USB2_MISC_TOG)	32	R/W	0000_0002h	47.4.10/3323
20C_8260	Chip Silicon Version (USB_ANALOG_DIGPROG)	32	R	0067_0000h	47.4.11/3324

47.4.1 USB VBUS Detect Register (USB_ANALOG_USB1_VBUS_DETECT_n)

This register defines controls for USB VBUS detect.

Address: 20C_8000h base + 1A0h offset + (4d × i), where i=0d to 3d

Bit	31	30	29	28	27	26	25	24	23	22	21	20	19	18	17	16
R	Reserved				CHARGE_VBUS	DISCHARGE_VBUS	Reserved					VBUSVALID_PWRUP_CMPS	Reserved			
W																
Reset	0	0	0	0	0	0	0	0	0	0	0	1	0	0	0	0
Bit	15	14	13	12	11	10	9	8	7	6	5	4	3	2	1	0
R	Reserved												VBUSVALID_THRESH			
W																
Reset	0	0	0	0	0	0	0	0	0	0	0	0	0	1	0	0

USB_ANALOG_USB1_VBUS_DETECT_n field descriptions

Field	Description
31–28 -	This field is reserved. Reserved.
27 CHARGE_VBUS	USB OTG charge VBUS.
26 DISCHARGE_VBUS	USB OTG discharge VBUS.
25–21 -	This field is reserved. Reserved.
20 VBUSVALID_PWRUP_CMPS	Powers up comparators for vbus_valid detector.
19–3 -	This field is reserved. Reserved.
VBUSVALID_THRESH	Set the threshold for the VBUSVALID comparator. This comparator is the most accurate method to determine the presence of 5v, and includes hysteresis to minimize the need for software debounce of the detection. This comparator has ~50mV of hysteresis to prevent chattering at the comparator trip point. 000 4V0 — 4.0V

Table continues on the next page...

USB_ANALOG_USB1_VBUS_DETECT n field descriptions (continued)

Field	Description
001	4V1 — 4.1V
010	4V2 — 4.2V
011	4V3 — 4.3V
100	4V4 — 4.4V (default)
101	4V5 — 4.5V
110	4V6 — 4.6V
111	4V7 — 4.7V

47.4.2 USB Charger Detect Register (USB_ANALOG_USB1_CHRG_DETECT n)

This register defines controls for USB charger detect.

Address: 20C_8000h base + 1B0h offset + (4d × i), where i=0d to 3d

Bit	31	30	29	28	27	26	25	24	23	22	21	20	19	18	17	16
R	Reserved								Reserved	Reserved		EN_B	CHK_CHRG_B	CHK_CONTACT	Reserved	
W																
Reset	0	0	0	0	0	0	0	0	0	0	0	0	0	0	0	0
Bit	15	14	13	12	11	10	9	8	7	6	5	4	3	2	1	0
R	Reserved															
W																
Reset	0	0	0	0	0	0	0	0	0	0	0	0	0	0	0	0

USB_ANALOG_USB1_CHRG_DETECT n field descriptions

Field	Description
31–24 -	This field is reserved. Reserved.

Table continues on the next page...

USB_ANALOG_USB1_CHRG_DETECT n field descriptions (continued)

Field	Description
23 -	This field is reserved. Reserved.
22–21 -	This field is reserved. Reserved.
20 EN_B	Control the charger detector. 0 ENABLE — Enable the charger detector. 1 DISABLE — Disable the charger detector.
19 CHK_CHRG_B	Check the charger connection 0 CHECK — Check whether a charger (either a dedicated charger or a host charger) is connected to USB port. 1 NO_CHECK — Do not check whether a charger is connected to the USB port.
18 CHK_CONTACT	Check the contact of USB plug 0 NO_CHECK — Do not check the contact of USB plug. 1 CHECK — Check whether the USB plug has been in contact with each other
-	This field is reserved. Reserved.

47.4.3 USB VBUS Detect Status Register (USB_ANALOG_USB1_VBUS_DETECT_STAT)

This register defines fields for USB VBUS Detect status.

Address: 20C_8000h base + 1C0h offset = 20C_81C0h

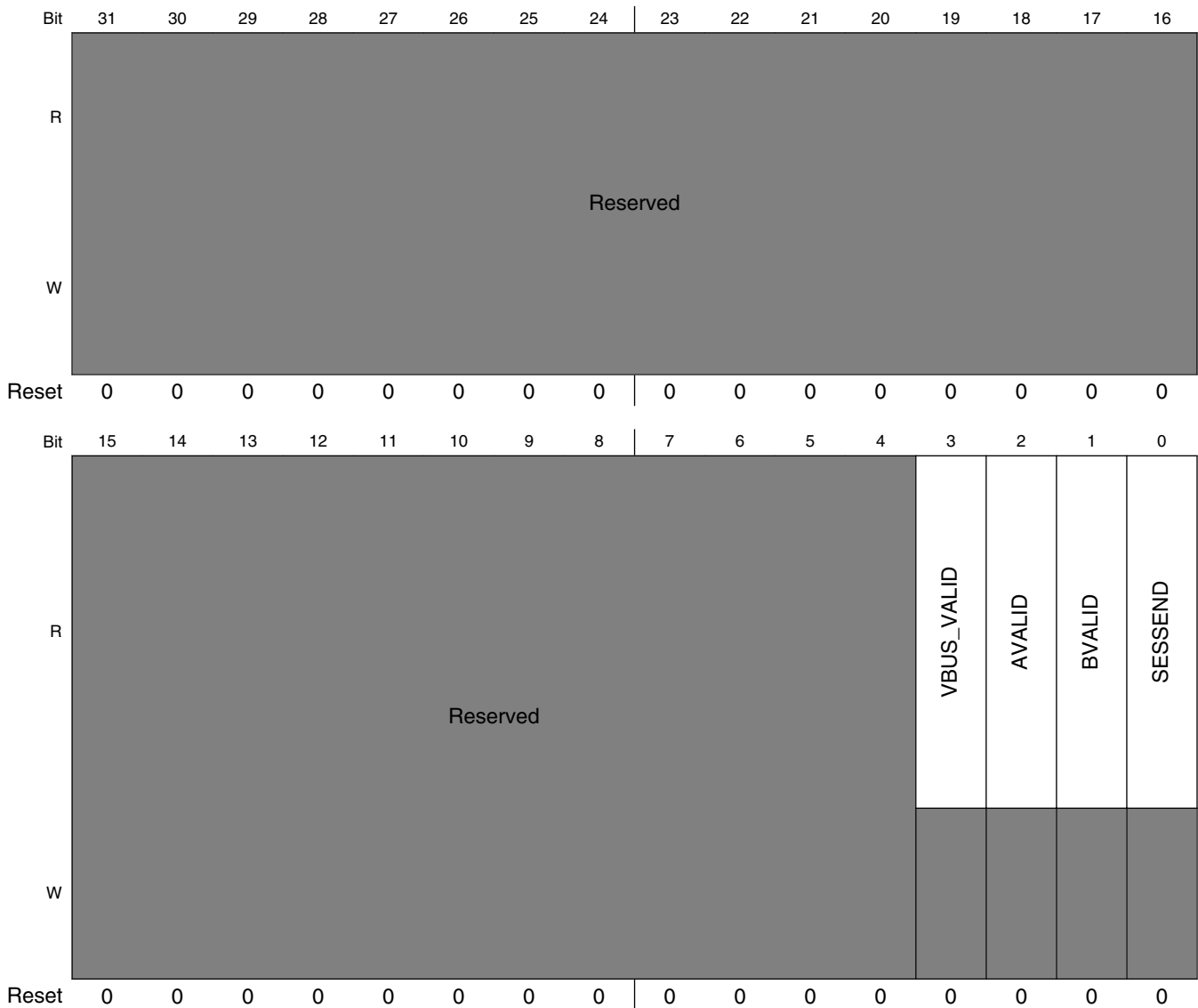

USB_ANALOG_USB1_VBUS_DETECT_STAT field descriptions

Field	Description
31–4 -	This field is reserved. Reserved.

Table continues on the next page...

USB_ANALOG_USB1_VBUS_DETECT_STAT field descriptions (continued)

Field	Description
3 VBUS_VALID	VBus valid for USB OTG. This bit is a read only version of the state of the analog signal. It can not be overwritten by software.
2 AVALID	Indicates VBus is valid for a A-peripheral. This bit is a read only version of the state of the analog signal. It can not be overwritten by software.
1 BVALID	Indicates VBus is valid for a B-peripheral. This bit is a read only version of the state of the analog signal. It can not be overwritten by software.
0 SESSEND	Session End for USB OTG. This bit is a read only version of the state of the analog signal. It can not be overwritten by software like the SESSEND bit below. NOTE: This bit's default value depends on whether VDD5V is present, 0 if VDD5V is present, 1 if VDD5V is not present.

47.4.4 USB Charger Detect Status Register (USB_ANALOG_USB1_CHRG_DETECT_STAT)

This register defines fields for USB charger detect status.

Address: 20C_8000h base + 1D0h offset = 20C_81D0h

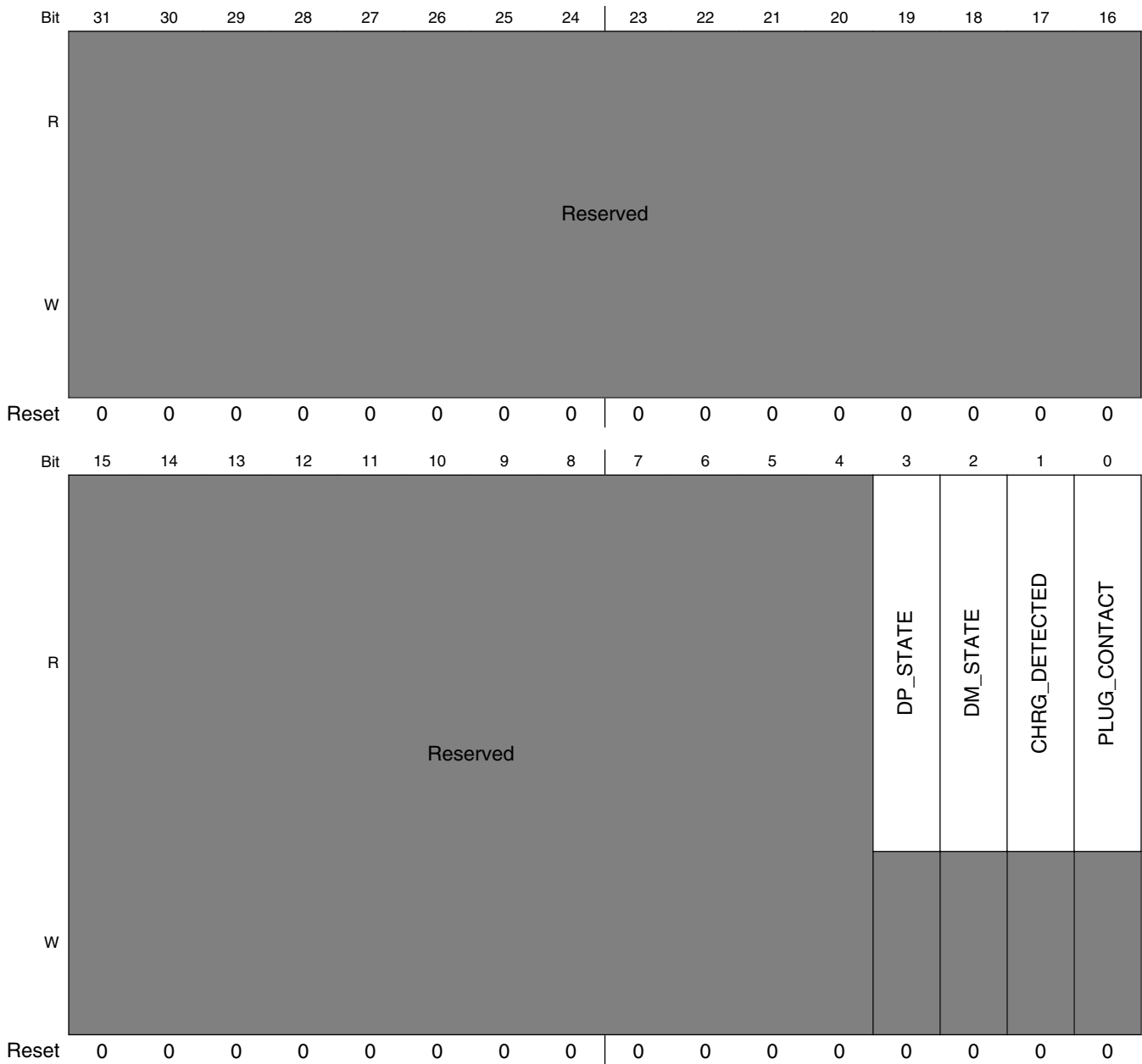

USB_ANALOG_USB1_CHRG_DETECT_STAT field descriptions

Field	Description
31–4 -	This field is reserved. Reserved.
3 DP_STATE	DP line state output of the charger detector.
2 DM_STATE	DM line state output of the charger detector.
1 CHRG_ DETECTED	State of charger detection. This bit is a read only version of the state of the analog signal. 0 CHARGER_NOT_PRESENT — The USB port is not connected to a charger. 1 CHARGER_PRESENT — A charger (either a dedicated charger or a host charger) is connected to the USB port.
0 PLUG_ CONTACT	State of the USB plug contact detector. 0 NO_CONTACT — The USB plug has not made contact. 1 GOOD_CONTACT — The USB plug has made good contact.

47.4.5 USB Misc Register (USB_ANALOG_USB1_MISCN)

This register defines controls for USB.

Address: 20C_8000h base + 1F0h offset + (4d × i), where i=0d to 3d

Bit	31	30	29	28	27	26	25	24	23	22	21	20	19	18	17	16
R	Reserved	EN_CLK_UTMI	Reserved													
W																
Reset	0	0	0	0	0	0	0	0	0	0	0	0	0	0	0	0
Bit	15	14	13	12	11	10	9	8	7	6	5	4	3	2	1	0
R	Reserved														EN DEGLITCH	HS_USE_EXTERNAL_R
W																
Reset	0	0	0	0	0	0	0	0	0	0	0	0	0	0	1	0

USB_ANALOG_USB1_MISC_n field descriptions

Field	Description
31 -	This field is reserved. Reserved.
30 EN_CLK_UTMI	Enables the clk to the UTMI block.
29–2 -	This field is reserved. Reserved.
1 EN_DEGLITCH	Enable the deglitching circuit of the USB PLL output.
0 HS_USE_EXTERNAL_R	Use external resistor to generate the current bias for the high speed transmitter. This bit should not be changed unless recommended by NXP.

47.4.6 USB VBUS Detect Register (USB_ANALOG_USB2_VBUS_DETECT_n)

This register defines controls for USB VBUS detect.

Address: 20C_8000h base + 200h offset + (4d × i), where i=0d to 3d

Bit	31	30	29	28	27	26	25	24	23	22	21	20	19	18	17	16
R	Reserved				CHARGE_VBUS	DISCHARGE_VBUS	Reserved					VBUSVALID_PWRUP_CMPS	Reserved			
W																
Reset	0	0	0	0	0	0	0	0	0	0	0	1	0	0	0	0
Bit	15	14	13	12	11	10	9	8	7	6	5	4	3	2	1	0
R	Reserved												VBUSVALID_THRESH			
W																
Reset	0	0	0	0	0	0	0	0	0	0	0	0	0	1	0	0

USB_ANALOG_USB2_VBUS_DETECT_n field descriptions

Field	Description
31–28 -	This field is reserved. Reserved.

Table continues on the next page...

USB_ANALOG_USB2_VBUS_DETECT n field descriptions (continued)

Field	Description
27 CHARGE_VBUS	USB OTG charge VBUS.
26 DISCHARGE_VBUS	USB OTG discharge VBUS.
25–21 -	This field is reserved. Reserved.
20 VBUSVALID_PWRUP_CMPS	Powers up comparators for vbus_valid detector.
19–3 -	This field is reserved. Reserved.
VBUSVALID_THRESH	<p>Set the threshold for the VBUSVALID comparator. This comparator is the most accurate method to determine the presence of 5v, and includes hysteresis to minimize the need for software debounce of the detection. This comparator has ~50mV of hysteresis to prevent chattering at the comparator trip point.</p> <p>000 4V0 — 4.0V 001 4V1 — 4.1V 010 4V2 — 4.2V 011 4V3 — 4.3V 100 4V4 — 4.4V (default) 101 4V5 — 4.5V 110 4V6 — 4.6V 111 4V7 — 4.7V</p>

47.4.7 USB Charger Detect Register (USB_ANALOG_USB2_CHRG_DETECT_n)

This register defines controls for USB charger detect.

Address: 20C_8000h base + 210h offset + (4d × i), where i=0d to 3d

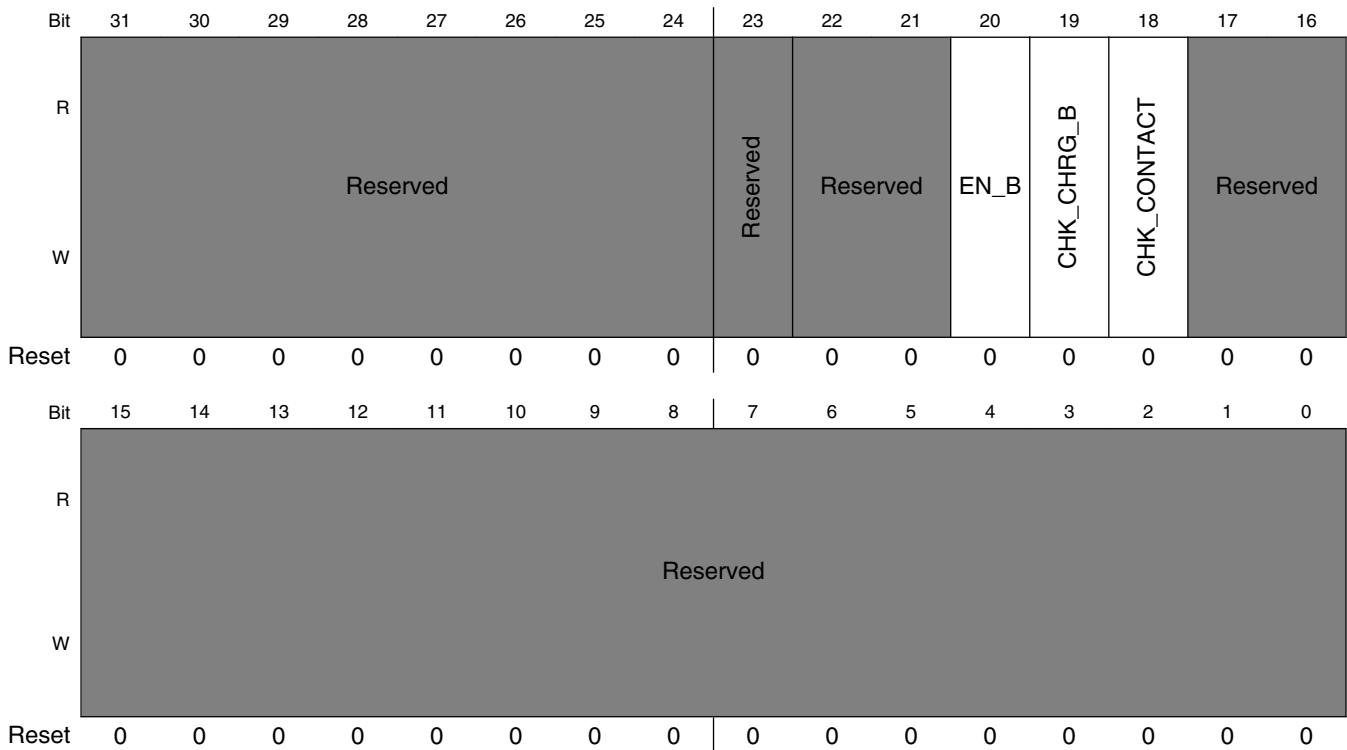

USB_ANALOG_USB2_CHRG_DETECT_n field descriptions

Field	Description
31–24 -	This field is reserved. Reserved.
23 -	This field is reserved. Reserved.
22–21 -	This field is reserved. Reserved.
20 EN_B	Control the charger detector. 0 ENABLE — Enable the charger detector. 1 DISABLE — Disable the charger detector.
19 CHK_CHRG_B	Check the charger connection

Table continues on the next page...

USB_ANALOG_USB2_CHRG_DETECT n field descriptions (continued)

Field	Description
	0 CHECK — Check whether a charger (either a dedicated charger or a host charger) is connected to USB port. 1 NO_CHECK — Do not check whether a charger is connected to the USB port.
18 CHK_CONTACT	Check the contact of USB plug 0 NO_CHECK — Do not check the contact of USB plug. 1 CHECK — Check whether the USB plug has been in contact with each other
-	This field is reserved. Reserved.

47.4.8 USB VBUS Detect Status Register (USB_ANALOG_USB2_VBUS_DETECT_STAT)

This register defines fields for USB VBUS Detect status.

Address: 20C_8000h base + 220h offset = 20C_8220h

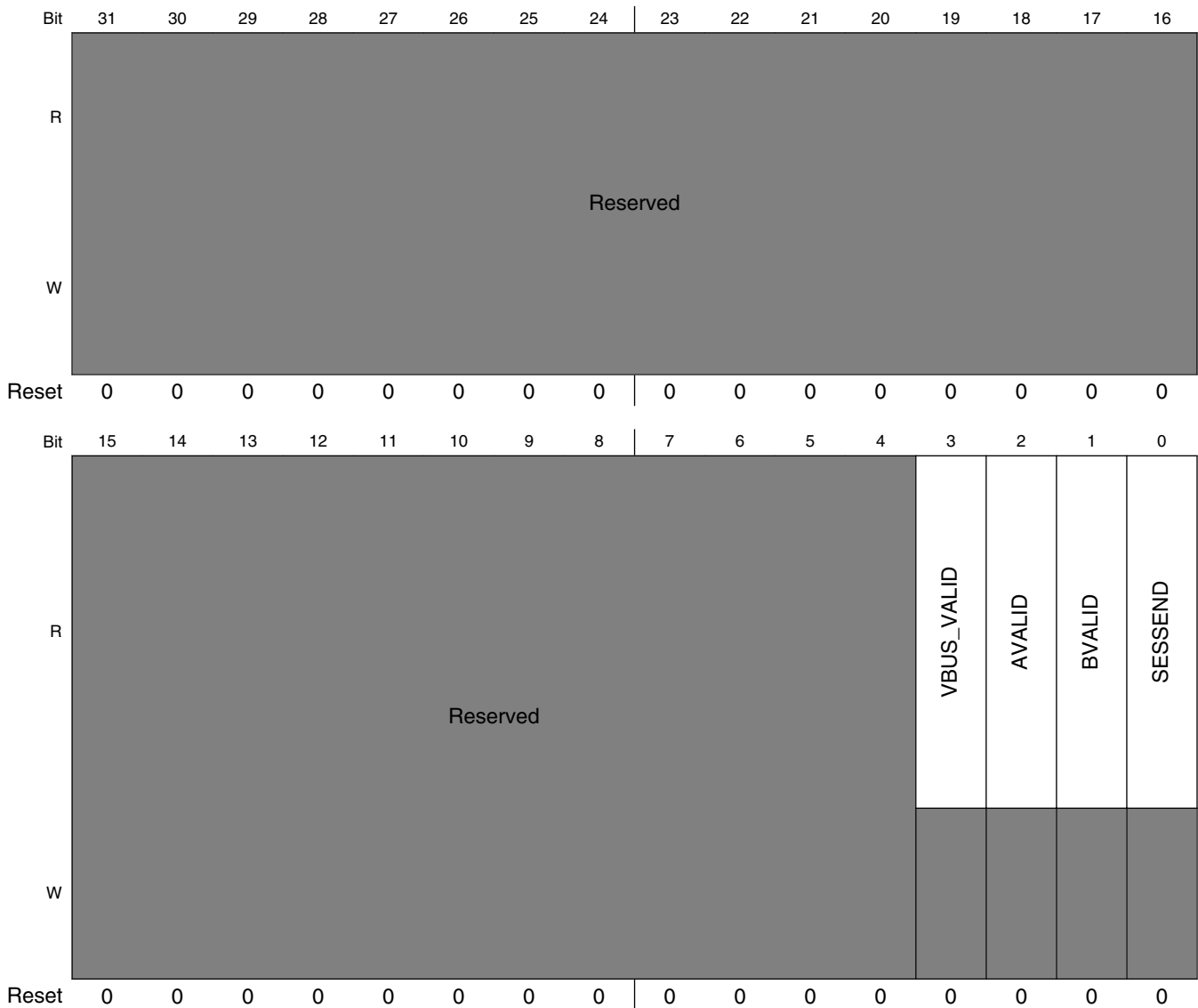

USB_ANALOG_USB2_VBUS_DETECT_STAT field descriptions

Field	Description
31–4 -	This field is reserved. Reserved.

Table continues on the next page...

USB_ANALOG_USB2_VBUS_DETECT_STAT field descriptions (continued)

Field	Description
3 VBUS_VALID	VBus valid for USB OTG. This bit is a read only version of the state of the analog signal. It can not be overwritten by software.
2 AVALID	Indicates VBus is valid for a A-peripheral. This bit is a read only version of the state of the analog signal. It can not be overwritten by software.
1 BVALID	Indicates VBus is valid for a B-peripheral. This bit is a read only version of the state of the analog signal. It can not be overwritten by software.
0 SESSEND	Session End for USB OTG. This bit is a read only version of the state of the analog signal. It can not be overwritten by software like the SESSEND bit below. NOTE: This bit's default value depends on whether VDD5V is present, 0 if VDD5V is present, 1 if VDD5V is not present.

47.4.9 USB Charger Detect Status Register (USB_ANALOG_USB2_CHRG_DETECT_STAT)

This register defines fields for USB charger detect status.

Address: 20C_8000h base + 230h offset = 20C_8230h

Bit	31	30	29	28	27	26	25	24	23	22	21	20	19	18	17	16
R	Reserved															
W																
Reset	0	0	0	0	0	0	0	0	0	0	0	0	0	0	0	0

Bit	15	14	13	12	11	10	9	8	7	6	5	4	3	2	1	0
R	Reserved												DP_STATE	DM_STATE	CHRG_DETECTED	PLUG_CONTACT
W																
Reset	0	0	0	0	0	0	0	0	0	0	0	0	0	0	0	0

USB_ANALOG_USB2_CHRG_DETECT_STAT field descriptions

Field	Description
31–4 -	This field is reserved. Reserved.
3 DP_STATE	DP line state output of the charger detector.
2 DM_STATE	DM line state output of the charger detector.
1 CHRG_ DETECTED	State of charger detection. This bit is a read only version of the state of the analog signal. 0 CHARGER_NOT_PRESENT — The USB port is not connected to a charger. 1 CHARGER_PRESENT — A charger (either a dedicated charger or a host charger) is connected to the USB port.
0 PLUG_ CONTACT	State of the USB plug contact detector. 0 NO_CONTACT — The USB plug has not made contact. 1 GOOD_CONTACT — The USB plug has made good contact.

47.4.10 USB Misc Register (USB_ANALOG_USB2_MISC_n)

This register defines controls for USB.

Address: 20C_8000h base + 250h offset + (4d × i), where i=0d to 3d

Bit	31	30	29	28	27	26	25	24	23	22	21	20	19	18	17	16
R	Reserved	EN_CLK_UTMI	Reserved													
W																
Reset	0	0	0	0	0	0	0	0	0	0	0	0	0	0	0	0
Bit	15	14	13	12	11	10	9	8	7	6	5	4	3	2	1	0
R	Reserved														EN DEGLITCH	HS_USE_EXTERNAL_R
W																
Reset	0	0	0	0	0	0	0	0	0	0	0	0	0	0	1	0

USB_ANALOG_USB2_MISC_n field descriptions

Field	Description
31 -	This field is reserved. Reserved.
30 EN_CLK_UTMI	Enables the clk to the UTMI block.
29–2 -	This field is reserved. Reserved.
1 EN_DEGLITCH	Enable the deglitching circuit of the USB PLL output.
0 HS_USE_EXTERNAL_R	Use external resistor to generate the current bias for the high speed transmitter. This bit should not be changed unless recommended by NXP.

47.4.11 Chip Silicon Version (USB_ANALOG_DIGPROG)

The DIGPROG register returns the silicon revision ID.

Address: 20C_8000h base + 260h offset = 20C_8260h

Bit	31	30	29	28	27	26	25	24	23	22	21	20	19	18	17	16	15	14	13	12	11	10	9	8	7	6	5	4	3	2	1	0
R	SILICON_REVISION																															
W																																
Reset	0	0	0	0	0	0	0	0	0	0	1	1	0	0	1	1	1	0	0	0	0	0	0	0	0	0	0	0	0	0	0	0

USB_ANALOG_DIGPROG field descriptions

Field	Description
SILICON_REVISION	Chip silicon revision 0x00670000 Silicon revision 1.0

Chapter 48

Ultra Secured Digital Host Controller (uSDHC)

48.1 Overview

The Ultra Secured Digital Host Controller (uSDHC) provides the interface between the host system and the SD/SDIO/MMC cards, as depicted in [Figure 48-1](#).

The uSDHC acts as a bridge, passing host bus transactions to the SD/SDIO/MMC cards by sending commands and performing data accesses to/from the cards.

It handles the SD/SDIO/MMC protocols at the transmission level.

The following are brief descriptions of the cards supported by the uSDHC:

The Multi Media Card (MMC) is a universal low cost data storage and communication media designed to cover a wide array of applications including mobile video and gaming. Previous MMC cards were based on a 7-pin serial bus with a single data pin, while the new high speed MMC communication is based on an advanced 11-pin serial bus designed to operate in the low voltage range.

The Secure Digital Card (SD) is an evolution of the old MMC technology. It is specifically designed to meet the security, capacity, performance, and environment requirements inherent in newly-emerging audio and video consumer electronic devices. The physical form factor, pin assignment and data transfer protocol are forward-compatible with the old MMC (with some additions).

Under the SD protocol, it can be categorized into Memory card, I/O card and Combo card, which has both memory and I/O functions. The memory card invokes a copyright protection mechanism that complies with the security of the SDMI standard. The I/O card, which is also known as SDIO card, provides high-speed data I/O with low power consumption for mobile electronic devices. For the sake of simplicity, the following figure does not show cards with reduced size or mini cards.

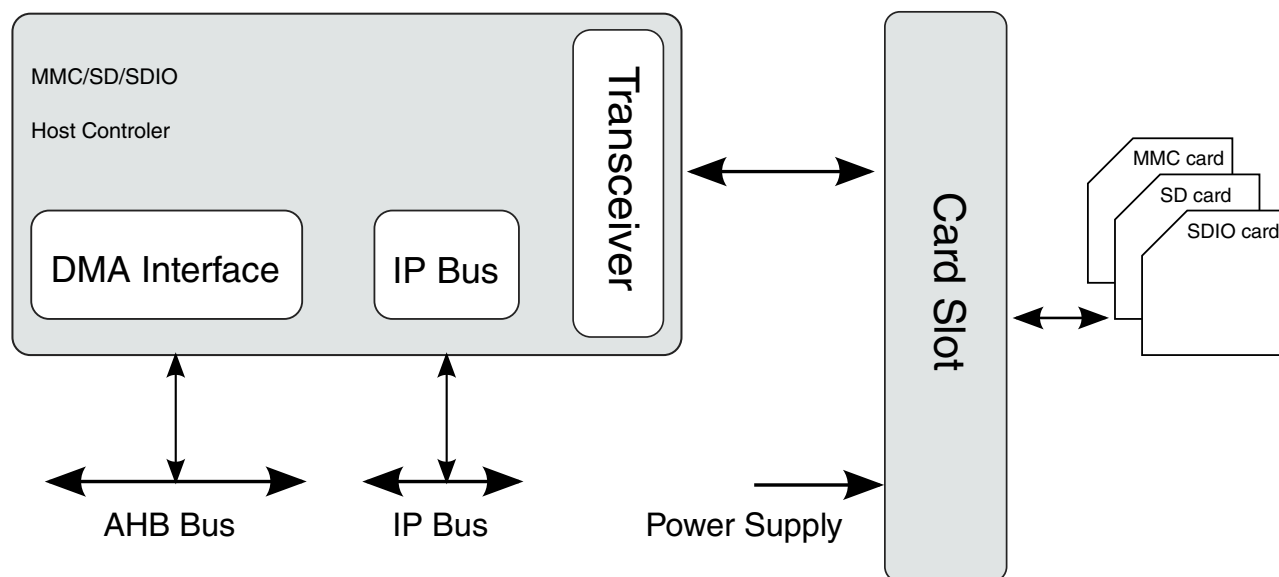

Figure 48-1. System Connection of the uSDHC

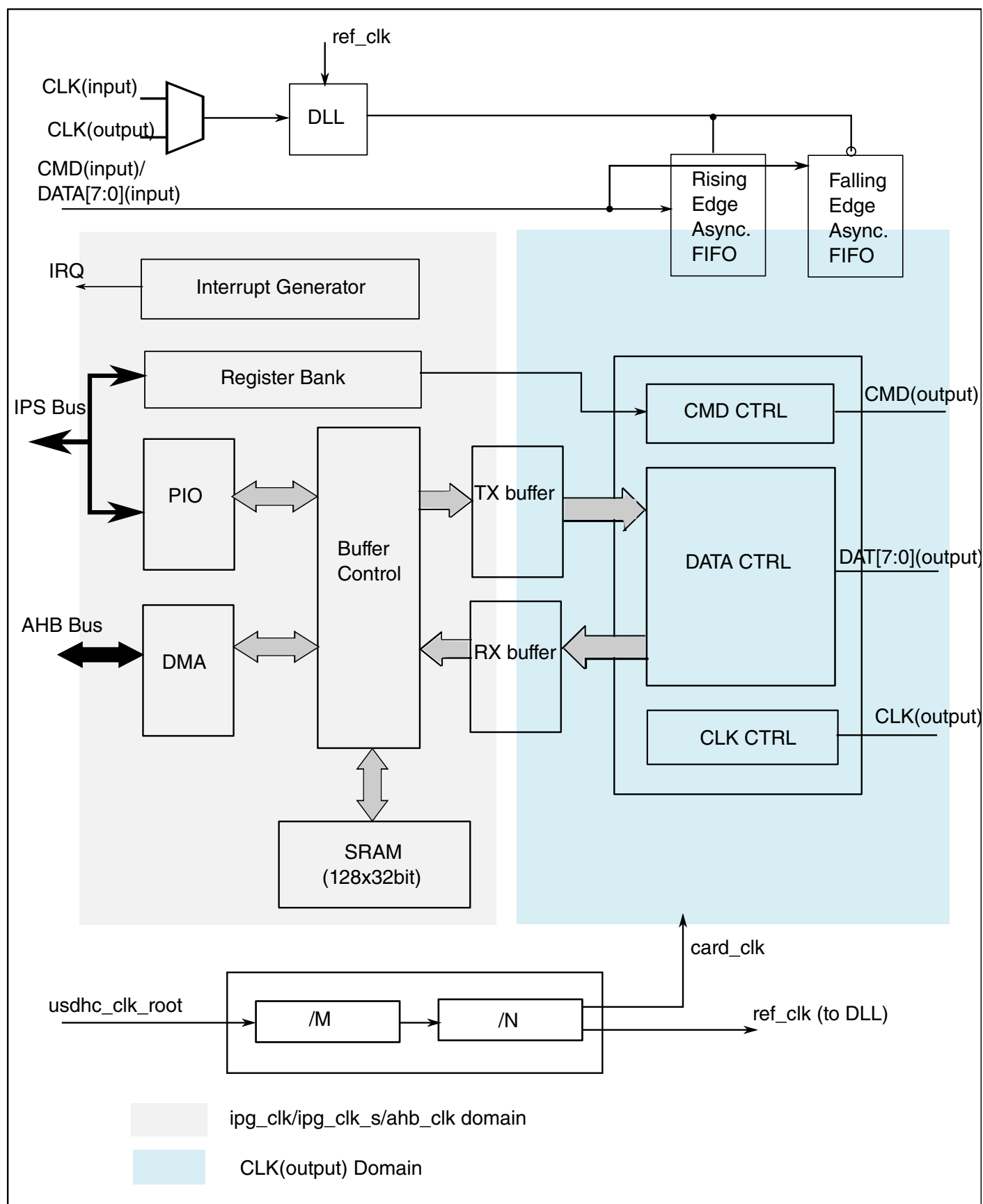

Figure 48-2. ultra Secure Digital Host Controller Block Diagram

48.1.1 Features

The features of the uSDHC module include the following:

- Conforms to the SD Host Controller Standard Specification version 3.0
- Compatible with the MMC System Specification version 4.2/4.3/4.4/4.41/5.0
- Compatible with the SD Memory Card Specification version 3.0 and supports the Extended Capacity SD Memory Card
- Compatible with the SDIO Card Specification version 3.0
- Designed to work with SD Memory, miniSD Memory, SDIO, miniSDIO, SD Combo, MMC, MMC plus, and MMC RS cards
- Card bus clock frequency up to 208 MHz
- Supports 1-bit / 4-bit SD and SDIO modes, 1-bit / 4-bit / 8-bit MMC modes
 - Up to 832 Mbps of data transfer for SDIO cards using 4 parallel data lines in SDR(Single Data Rate) mode
 - Up to 400 Mbps of data transfer for SDIO card using 4 parallel data lines in DDR(Dual Data Rate) mode
 - Up to 832 Mbps of data transfer for SDXC cards using 4 parallel data lines in SDR(Single Data Rate) mode
 - Up to 400 Mbps of data transfer for SDXC card using 4 parallel data lines in DDR(Dual Data Rate) mode
 - Up to 1600 Mbps of data transfer for MMC cards using 8 parallel data lines in SDR(Single Data Rate) mode
 - Up to 3200 Mbps of data transfer for MMC cards using 8 parallel data lines in DDR(Dual Data Rate) mode
- Supports single block/multi-block read and write
- Supports block sizes of 1 ~ 4096 bytes
- Supports the write protection switch for write operations
- Supports both synchronous and asynchronous abort
- Supports pause during the data transfer at block gap
- Supports SDIO Read Wait and Suspend Resume operations
- Supports Auto CMD12 for multi-block transfer
- Host can initiate non-data transfer command while data transfer is in progress
- Allows cards to interrupt the host in 1-bit and 4-bit SDIO modes, also supports interrupt period
- Embodies a fully configurable 128x32-bit FIFO for read/write data
- Supports internal and external DMA capabilities
- Support voltage selection by configuring vendor specific register bit
- Supports Advanced DMA to perform linked memory access

48.1.2 Modes and Operations

48.1.2.1 Data Transfer Modes

The uSDHC can select the following modes for data transfer:

- SD 1-bit
- SD 4-bit
- MMC 1-bit
- MMC 4-bit
- MMC 8-bit
- Identification Mode (up to 400 kHz)
- MMC full speed mode (up to 26 MHz)
- MMC high speed mode (up to 52 MHz)
- MMC HS400 mode (200 MHz both edges)
- MMC DDR mode (52 MHz both edges)
- SD/SDIO full speed mode (up to 25 MHz)
- SD/SDIO high speed mode (up to 50 MHz)
- SD/SDIO UHS-I mode (up to 208 MHz in SDR mode, up to 50 MHz in DDR mode)

48.2 External Signals

The following table describes the external signals of USDHC:

Table 48-1. USDHC1 External Signals

Signal	Description	Pad	Mode	Direction
SD1_CD_B	Card detection pin If not used (for the embedded memory), tie low to indicate there is a card attached.	ECSPi2_SS0	ALT4	I
		GPIO4_IO16	ALT3	
		KEY_COL0	ALT4	
		KEY_ROW7	ALT6	
SD1_CLK	Clock for MMC/SD/SDIO card	SD1_CLK	ALT0	O
SD1_CMD	CMD line connect to card	SD1_CMD	ALT0	IO
SD1_DATA0	DATA0 line in all modes Also used to detect busy state	SD1_DAT0	ALT0	IO
SD1_DATA1	DATA1 line in 4/8-bit mode Also used to detect interrupt in 1/4-bit mode	SD1_DAT1	ALT0	IO

Table continues on the next page...

Table 48-1. USDHC1 External Signals (continued)

Signal	Description	Pad	Mode	Direction
SD1_DATA2	DATA2 line or Read Wait in 4-bit mode Read Wait in 1-bit mode	SD1_DAT2	ALT0	IO
SD1_DATA3	DATA3 line in 4/8-bit mode or configured as card detection pin May be configured as card detection pin in 1-bit mode	SD1_DAT3	ALT0	IO
SD1_DATA4	DATA4 line in 8-bit mode, not used in other modes	SD1_DAT4	ALT0	IO
SD1_DATA5	DATA5 line in 8-bit mode, not used in other modes	SD1_DAT5	ALT0	IO
SD1_DATA6	DATA6 line in 8-bit mode, not used in other modes	SD1_DAT6	ALT0	IO
SD1_DATA7	DATA7 line in 8-bit mode, not used in other modes	SD1_DAT7	ALT0	IO
SD1_LCTL	LED control used to drive an external LED Active high Fully controlled by the driver Optional output	AUD_RXD	ALT4	O
		REF_CLK_32K	ALT4	
SD1_RESET	Card hardware reset signal, active LOW	ECSPI2_SCLK	ALT4	O
		GPIO4_IO23	ALT3	
		KEY_COL3	ALT6	
SD1_STROBE	Strobe Signal	GPIO4_IO20	ALT0	IO
SD1_VSELECT	IO power voltage selection signal	ECSPI2_MOSI	ALT4	O
		GPIO4_IO17	ALT3	
		KEY_ROW3	ALT6	
		SD3_DAT1	ALT4	
SD1_WP	Card write protect detect If not used(for the embedded memory), tie low to indicate it's not write protected.	ECSPI2_MISO	ALT4	I
		GPIO4_IO22	ALT3	
		KEY_COL7	ALT6	
		KEY_ROW0	ALT4	

Table 48-2. USDHC2 External Signals

Signal	Description	Pad	Mode	Direction
SD2_CD_B	Card detection pin If not used (for the embedded memory), tie low to indicate there is a card attached.	ECSPI1_SS0	ALT4	I
		EPDC_GDSP	ALT6	
		SD2_DAT7	ALT4	
SD2_CLK	Clock for MMC/SD/SDIO card	SD2_CLK	ALT0	O
SD2_CMD	CMD line connect to card	SD2_CMD	ALT0	IO
SD2_DATA0	DATA0 line in all modes Also used to detect busy state	SD2_DAT0	ALT0	IO

Table continues on the next page...

Table 48-2. USDHC2 External Signals (continued)

Signal	Description	Pad	Mode	Direction
SD2_DATA1	DATA1 line in 4/8-bit mode Also used to detect interrupt in 1/4-bit mode	SD2_DAT1	ALT0	IO
SD2_DATA2	DATA2 line or Read Wait in 4-bit mode Read Wait in 1-bit mode	SD2_DAT2	ALT0	IO
SD2_DATA3	DATA3 line in 4/8-bit mode or configured as card detection pin May be configured as card detection pin in 1-bit mode	SD2_DAT3	ALT0	IO
SD2_DATA4	DATA4 line in 8-bit mode, not used in other modes	SD2_DAT4	ALT0	IO
SD2_DATA5	DATA5 line in 8-bit mode, not used in other modes	SD2_DAT5	ALT0	IO
SD2_DATA6	DATA6 line in 8-bit mode, not used in other modes	SD2_DAT6	ALT0	IO
SD2_DATA7	DATA7 line in 8-bit mode, not used in other modes	SD2_DAT7	ALT0	IO
SD2_LCTL	LED control used to drive an external LED Active high Fully controlled by the driver Optional output	AUD_TXC	ALT4	O
SD2_RESET	Card hardware reset signal, active LOW	ECSP11_SCLK	ALT4	O
		EPDC_GDCLK	ALT6	
		SD2_RST	ALT0	
SD2_STROBE	Strobe Signal	GPIO4_IO21	ALT0	IO
SD2_VSELECT	IO power voltage selection signal	ECSP11_MOSI	ALT4	O
		EPDC_GDOE	ALT6	
SD2_WP	Card write protect detect If not used(for the embedded memory), tie low to indicate it's not write protected.	ECSP11_MISO	ALT4	I
		EPDC_GDRL	ALT6	
		SD2_DAT6	ALT4	

Table 48-3. USDHC3 External Signals

Signal	Description	Pad	Mode	Direction
SD3_CD_B	Card detection pin If not used (for the embedded memory), tie low to indicate there is a card attached.	EPDC_PWRWAKEUP	ALT6	I
		GPIO4_IO16	ALT4	
		I2C2_SDA	ALT4	
		REF_CLK_32K	ALT6	
SD3_CLK	Clock for MMC/SD/SDIO card	SD3_CLK	ALT0	O
SD3_CMD	CMD line connect to card	SD3_CMD	ALT0	IO
SD3_DATA0	DATA0 line in all modes Also used to detect busy state	SD3_DAT0	ALT0	IO

Table continues on the next page...

Table 48-3. USDHC3 External Signals (continued)

Signal	Description	Pad	Mode	Direction
SD3_DATA1	DATA1 line in 4/8-bit mode Also used to detect interrupt in 1/4-bit mode	SD3_DAT1	ALT0	IO
SD3_DATA2	DATA2 line or Read Wait in 4-bit mode Read Wait in 1-bit mode	SD3_DAT2	ALT0	IO
SD3_DATA3	DATA3 line in 4/8-bit mode or configured as card detection pin May be configured as card detection pin in 1-bit mode	SD3_DAT3	ALT0	IO
SD3_DATA4	DATA4 line in 8-bit mode, not used in other modes	KEY_COL1	ALT4	IO
		SD2_DAT4	ALT1	
SD3_DATA5	DATA5 line in 8-bit mode, not used in other modes	KEY_ROW1	ALT4	IO
		SD2_DAT5	ALT1	
SD3_DATA6	DATA6 line in 8-bit mode, not used in other modes	KEY_COL2	ALT4	IO
		SD2_DAT6	ALT1	
SD3_DATA7	DATA7 line in 8-bit mode, not used in other modes	KEY_ROW2	ALT4	IO
		SD2_DAT7	ALT1	
SD3_LCTL	LED control used to drive an external LED Active high Fully controlled by the driver Optional output	AUD_TXFS	ALT4	O
SD3_RESET	Card hardware reset signal, active LOW	EPDC_PWRCOM	ALT6	O
		GPIO4_IO23	ALT4	
		I2C1_SCL	ALT4	
		KEY_COL6	ALT6	
SD3_STROBE	Strobe Signal	GPIO4_IO19	ALT0	IO
SD3_VSELECT	IO power voltage selection signal	EPDC_PWRINT	ALT6	O
		GPIO4_IO17	ALT4	
		I2C1_SDA	ALT4	
		KEY_ROW6	ALT6	
SD3_WP	Card write protect detect If not used(for the embedded memory), tie low to indicate it's not write protected.	EPDC_PWRSTAT	ALT6	I
		GPIO4_IO22	ALT4	
		I2C2_SCL	ALT4	
		REF_CLK_24M	ALT6	

48.2.1 Signals Overview

The uSDHC has 14 associated I/O signals.

- The CLK is an internally generated clock used to drive the MMC, SD, SDIO cards.

- The CMD I/O is used to send commands and receive responses to and from the card. Eight data lines (DAT7~DAT0) are used to perform data transfers between the uSDHC and the card.
- The CD and WP are card detection and write protection signals directly routed from the socket. These two signals are active low (0). A low on CD# means that a card is inserted, and a high on WP means that the write protect switch is active.
- LCTL is an output signal used to drive an external LED to indicate that the SD interface is busy.
- RST is an output signal used to reset the MMC card.
- VSELECT is an output signal used to change the voltage of the external power supplier.

CD, WP, LCTL, RST and VSELECT are all optional for system implementation. If the uSDHC needs to support a 4-bit data transfer, DAT7~DAT4 can also be optional and tied to high.

48.3 Clocks

The table found here describes the clock sources for uSDHC.

Please see [Clock Controller Module \(CCM\)](#) for clock setting, configuration and gating information.

Table 48-4. uSDHC Clocks

Clock name	Clock Root	Description
hclk	ahb_clk_root	AHB bus clock
ipg_clk	ipg_clk_root	Peripheral clock
ipg_clk_perclk	usdhc_clk_root	Base clock
ipg_clk_s	ipg_clk_root	Peripheral access clock for register accesses

48.4 Functional Description

The following sections provide a brief functional description of the major system blocks, including the Data Buffer, DMA AHB interface, register bank as well as IP Bus interface, dual-port memory wrapper, data/command controller, clock and reset manager, and clock generator.

48.4.1 Data Buffer

The uSDHC uses one configurable data buffer to transfer data between the system bus (IP Bus or AHB Bus) and the SD card in an optimized manner, maximizing throughput between the two clock domains (IP peripheral clock and the master clock).

The buffer is used as temporary storage for data being transferred between the host system and the card. The watermark levels for read and write are both configurable and can be from 1 to 128 words. The burst lengths for read and write are also configurable and can be from 1 to 31 words.

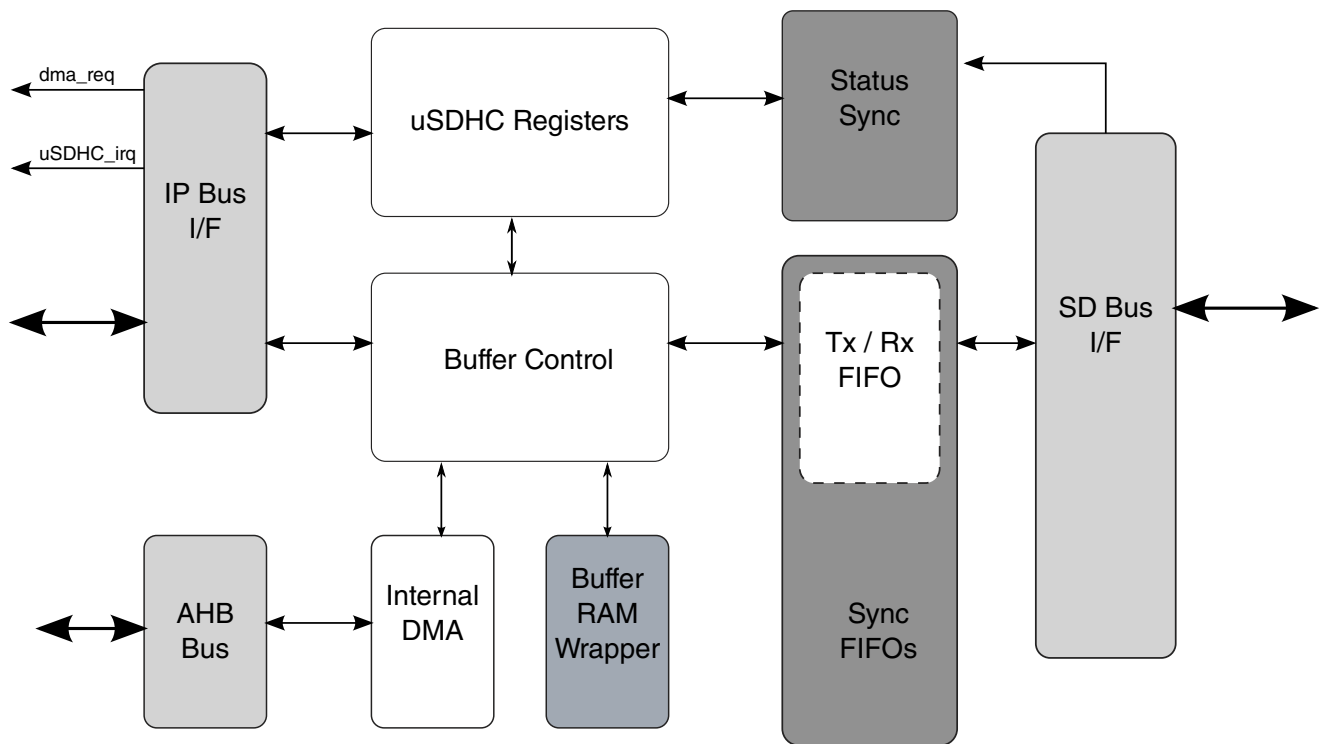

Figure 48-3. uSDHC Buffer Scheme

There are 3 transfer modes to access the data buffer:

- CPU polling mode:
 - For a host read operation, when the number of words received in the buffer meets or exceeds the RD_WML watermark value, by polling the BRR bit, the Host Driver can read the Buffer Data Port register to fetch the amount of words set in the RD_WML register from the buffer. The write operation is similar.
- External DMA mode:
 - For a read operation, when there are more words received in the buffer than the amount set in the RD_WML register, a DMA request is sent out to inform the external DMA to fetch the data. The request will be immediately de-asserted when there is an access on the Buffer Data Port register. If the number of words

in the buffer after the current burst meets or exceeds RD_WML value, the DMA request is asserted again. For instance, if there are twice as many words in the buffer as there are in the RD_WML value, there are two successive DMA requests with only one cycle of de-assertion between. The write operation is similar. Note the accesses CPU polling mode and external DMA mode both use the IP bus, and if the external DMA is enabled, in both modes an external DMA request is sent when the buffer is ready.

- Internal DMA mode (includes simple and advanced DMA accesses):
 - The internal DMA access, either by simple or advanced DMA, is over the AHB bus. For internal DMA access mode, the external DMA request will never be sent out.

For a read operation, when there are more words in the buffer than the amount set in the RD_WML register, the internal DMA starts fetching data over the AHB bus. Except for INCR4 and INCR8, the burst type is always INCR mode and the burst length depends on the shortest of following factors:

- Burst length configured in the burst length field of the Watermark Level register
- Watermark Level boundary
- Block size boundary
- Data boundary configured in the current descriptor (if the ADMA is active)
- 1 Kbyte address boundary defined in the AHB protocol

Write operation is similar.

Sequential and contiguous access is necessary to ensure the pointer address value is correct. Random or skipped access is not possible. The byte order, by reset, is little endian mode. The actual byte order is swapped inside the buffer, according to the endian mode configured by software (see the following figures). For a host write operation, byte order is swapped after data is fetched from the buffer and ready to send to the SD Bus. For a host read operation, byte order is swapped before the data is stored in the buffer.

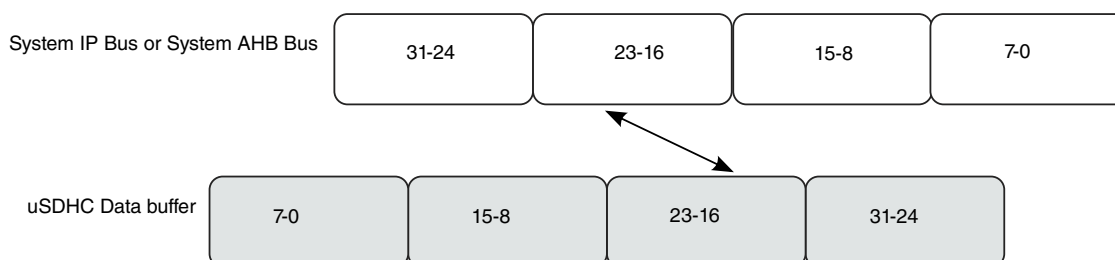

Figure 48-4. Data Swap between System Bus and uSDHC Data Buffer in Byte Little Endian Mode

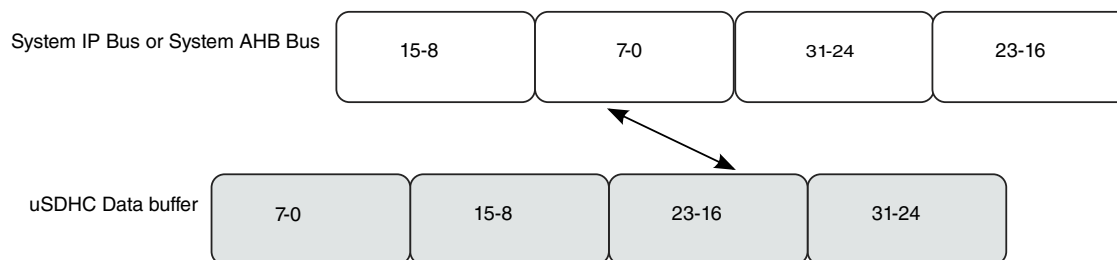

Figure 48-5. Data Swap between System Bus and uSDHC Data Buffer in Half Word Big Endian Mode

48.4.1.1 Write Operation Sequence

There are three ways to write data into the buffer when the user transfers data to the card:

- External DMA through the uSDHC DMA request signal
- Processor core polling through the BWR bit in Interrupt Status register (interrupt or polling)
- Internal DMA

When the internal DMA is not used, (the DMAEN bit in the Transfer Type register is not set when the command is sent), the uSDHC asserts a DMA request when the amount of buffer space exceeds the value set in the WR_WML register, and is ready for receiving new data. At the same time, the uSDHC sets the BWR bit. The buffer write ready interrupt will be generated if it is enabled by software.

When internal DMA is used, the uSDHC will not inform the system before all the required number of bytes are transferred (if no error was encountered). When an error occurs during the data transfer, the uSDHC will abort the data transfer and abandon the current block. The Host Driver should read the contents of the DMA System Address register to obtain the starting address of the abandoned data block. If the current data transfer is in multi-block mode, the uSDHC will not automatically send CMD12, even though the AC12EN bit in the Transfer Type register is set. The Host Driver sends CMD12 in this scenario and re-starts the write operation from that address. It is recommended that a Software Reset for Data be applied before the transfer is re-started.

The uSDHC will not start data transmission until the number of words set in the WR_WML register can be held in the buffer. If the buffer is empty and the Host System does not write data in time, the uSDHC will stop the CLK to avoid the data buffer under-run situation.

48.4.1.2 Read Operation Sequence

There are three ways to read data from the buffer when the user transfers data to the card:

- External DMA through the uSDHC DMA request signal
- Processor core polling through the BRR bit in Interrupt Status register (interrupt or polling)
- Internal DMA

When internal DMA is not used (DMAEN bit in Transfer Type register is not set when the command is sent), the uSDHC asserts a DMA request when the amount of data exceeds the value set in the RD_WML register, that is available and ready for system fetching data. At the same time, the uSDHC sets the BRR bit. The buffer read ready interrupt will be generated if it is enabled by software.

When internal DMA is used, the uSDHC will not inform the system before all the required number of bytes are transferred (if no error was encountered). When an error occurs during the data transfer, the uSDHC will abort the data transfer and abandon the current block. The Host Driver should read the content of the DMA System Address register to get the starting address of the abandoned data block. If the current data transfer is in multi-block mode, the uSDHC will not automatically send CMD12, even though the AC12EN bit in the Transfer Type register is set. The Host Driver sends CMD12 in this scenario and re-starts the read operation from that address. It is recommended that a Software Reset for Data be applied before the transfer is re-started.

For any write transfer mode, the uSDHC will not start data transmission until the number of words set in the RD_WML register are in the buffer. If the buffer is full and the Host System does not read data in time, the uSDHC will stop the CLK to avoid the data buffer over-run situation.

48.4.1.3 Data Buffer and Block Size

The user needs to know the buffer size for the buffer operation during a data transfer to utilize it in the most optimized way. In the uSDHC, the only data buffer can hold up to 128 words (32-bit) and the watermark levels for write and read can be configured accordingly.

For both read and write, the watermark level can be from 1 to 128 words. For both read and write the burst length can be from 1 to 31 words. The Host Driver may configure the value according to the system situation and requirement.

During a multi-block data transfer, the block length can be set to any value between 1 and 4096 bytes, satisfying the requirements of the external card. The only restriction is from the external card, which can be limited in size or support of a partial block access (which is not the integer times of 512 bytes).

As uSDHC treats each block individually, for block sizes which are not multiples of four (not word-aligned) stuffed bytes are required at the end of each block. For example, if the block size is 7 bytes and there are 12 blocks to write, the system side must write two times for each block. For each block the ending byte will be abandoned by uSDHC because it only sends 7 bytes to the card and picks data from the following system write, resulting in 24 beats of write access in total.

48.4.1.4 Dividing Large Data Transfer

This SDIO command CMD53 definition limits the maximum data size of data transfers according to the following formula:

Max data size = Block size x Block count

The length of a multiple block transfer needs to be in block size units. If the total data length can't be divided evenly into a multiple of the block size, then there are two ways to transfer the data which depend on the function and the card design. Option 1 is for the Host Driver to split the transaction. The remainder of the block size data is then transferred by using a single block command at the end. Option 2 is to add dummy data in the last block to fill the block size. For option 2, the card must manage the removal of the dummy data.

See the figure below for an example showing the dividing of large data transfers, assuming a kind of WLAN SDIO card that only supports a block size up to 64 bytes. Although the uSDHC supports a block size of up to 4096 bytes, the SDIO can only accept a block size less than 64 bytes, so the data must be divided (see example below).

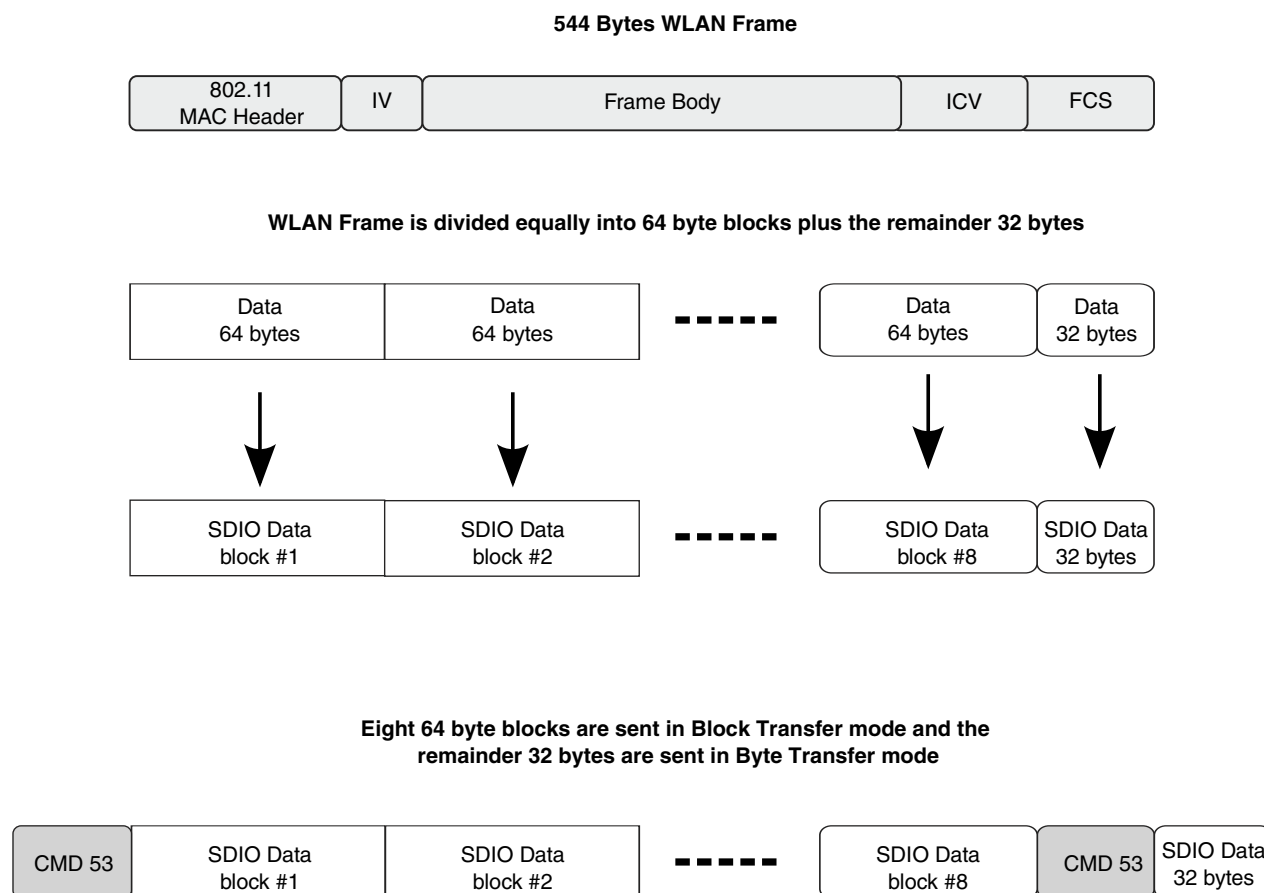

Figure 48-6. Example for Dividing Large Data Transfers

48.4.1.5 External DMA Request

When the internal DMA is not in use and external DMA is enabled, the Data Buffer will generate a DMA request to the system. During a write operation, when the number of WR_WML words can be held in the buffer free space, the signal uSDHC_dreq_b is asserted to 0, informing the Host System of a DMA write.

The BWR bit in the Interrupt Status register is also set, as long as the BWRSEN bit in the Interrupt Status Enable register is set. The DMA request is de-asserted after several accesses to the Data Port register are made while the buffer's free space can't meet the watermark condition (free space > write watermark level).

On read operation, when the number of RD_WML words are already in the buffer, the signal uSDHC_dreq_b is asserted to 0, informing the Host System for a DMA read. The BRR bit in the Interrupt Status register is also set, as long as the BRRSEN bit in the

Interrupt Status Enable register is set. The DMA request is de-asserted after several accesses to the Data Port register are made while the buffer's data can't meet the watermark condition (the number of data in buffer > read watermark level).

If the DMA burst length can't change during a data transfer for an external DMA transfer, the watermark level (read or write) must be a divisor of the block size. If it is not, transferring the block may cause buffer under-run (read operation) or over-run (write operation). For example, if the block size is 512 bytes, the watermark level of read (or write) must be a power of two between 1 and 128. For processor core polling access there is no such issue, as the last access in the block transfer can be controlled by software. The watermark level can be any value, even larger than the block size (but no greater than 128 words) because the actual number of bytes transferred by the software can be controlled and does not exceed the block size in each transfer.

The uSDHC also supports non-word aligned block size, as long as the card supports that block size. In this case, the watermark level should be set as the number of words. For example, if the block size is 31 bytes, the watermark level can be set to any number of words. For this case, the BLKSIZE bits of the Block Attribute register will be set as 1fh. For the CPU polling access, the burst length can be 1 to 128 words, without restriction. This is because the software will transfer 8 words, and the uSDHC will also set the BWR or BRR bits when the remaining data does not violate data buffer. See [DMA Burst Length](#) for more details about the dynamic watermark level of the data buffer.

For the above example, even though 8 words are transferred via the Data Port register, the uSDHC will transfer only 31 bytes over the SD Bus, as required by the BLKSIZE bits. In this data transfer, with non-word aligned block size, the endian mode should be set cautiously or invalid data will be transferred to and from the card.

48.4.2 DMA AHB Interface

The internal DMA implements a DMA engine and the AHB master. When the internal DMA is enabled, the uSDHC_dreq_b will not be asserted during the transfer, but the BWR and BRR bits will be set if the BWRSEN and BRRSEN bits have been set in the Interrupt Status Enable register.

See the figure below for an illustration of the DMA AHB interface block.

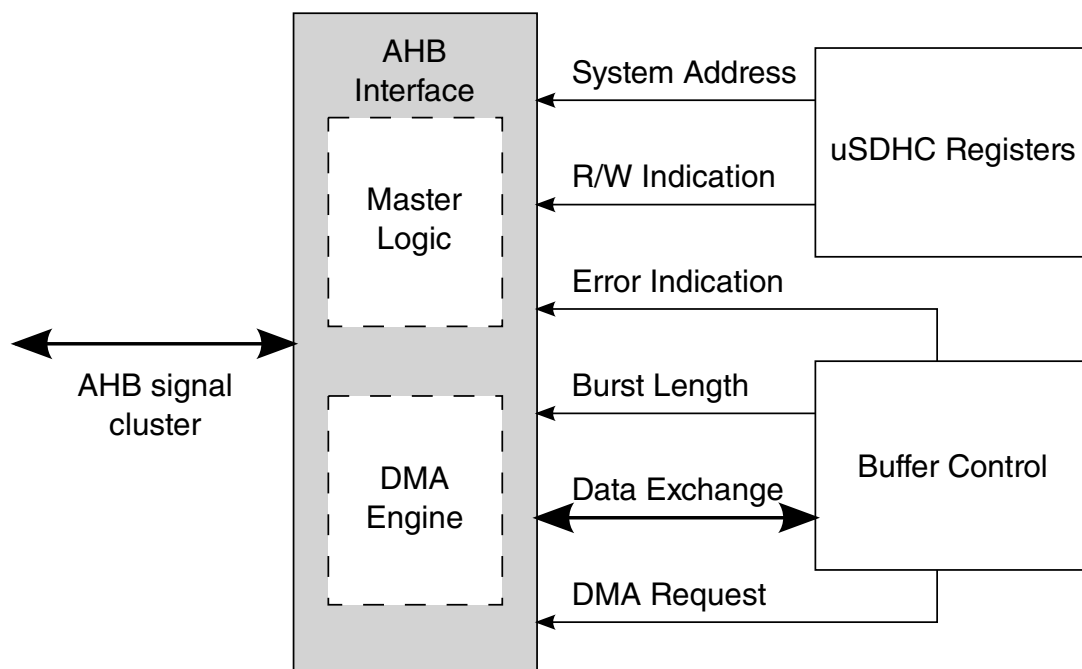

Figure 48-7. DMA AHB Interface Block

48.4.2.1 Internal DMA Request

If the watermark level requirement is met in data transfer or if the last data of current block is ready in the data buffer, and the Internal DMA is enabled, the Data Buffer block will send a DMA request to AHB interface. Meanwhile, the external DMA request signal (uSDHC_dreq_b) is disabled.

The delay in response from the internal DMA engine depends on the system AHB bus loading and the priority assigned to the uSDHC. The DMA engine does not respond to the request during its burst transfer, but is ready to serve as soon as the burst is over. The Data Buffer de-asserts the request if the data buffer space(for write) or bytes in data buffer is smaller than the watermark level. Upon access to the buffer by internal DMA,

the Data Buffer updates its internal buffer pointer, and when the watermark level is satisfied or the last data of current block is ready in the data buffer, another DMA request is sent.

The data transfer is in the block unit, and the subsequent watermark level is always set as the remaining number of words. For instance, for a multi block data read with each block size of 31 bytes, and the burst length set to 6 words. After the first burst transfer, if there are more than 2 words in the buffer (which might contain some data of the next block), another DMA request is sent. This is because the remaining number of words to send for the current block is $(31 - 6 * 4) / 4 = 2$. The uSDHC will read 2 words out of the buffer, with 7 valid bytes and 1 stuffed byte.

48.4.2.2 DMA Burst Length

Just like a CPU polling access, the DMA burst length for the internal DMA engine can be from 1 to 16 words. The actual burst length for the DMA depends on the lesser of the configured burst length or the remaining words of the current block.

See the example in [Internal DMA Request](#). After 6 words are read, the burst length will be 2 words, then the next burst length will be 6 words. This is because the next block starts, which is 31 bytes, more than 6 words. The Host Driver may take this variable burst length into account. It is also acceptable to configure the burst length as the divisor of the block size, so that each time the burst length will be the same.

48.4.2.3 AHB Master Interface

It is possible that the internal AHB DMA engine could fail during the data transfer. Upon detection of an AHB bus error during DMA transfer, the DMA engine stops the transfer and goes to the idle state. At that point, the internal data buffer stops receiving incoming data and sending out data. The DMAE bit in the Interrupt Status register will be generated to host CPU to report a bus error condition.

Once the DMAE interrupt is received, the software shall send a CMD12 to abort the current transfer and read the DS_ADDR bits of the DMA System Address register to get the starting address of the corrupted block. After the DMA error is fixed, the software should apply a data reset and re-start the transfer from this address to recover the corrupted block. DMA operation will resume when the interrupt is serviced by software.

48.4.2.4 ADMA Engine

In the SD Host Controller Standard, a new DMA transfer algorithm called the ADMA (Advanced DMA) is defined. For Simple DMA, once the page boundary is reached, a DMA interrupt will be generated and the new system address shall be programmed by the Host Driver.

The ADMA defines the programmable descriptor table in the system memory. The Host Driver can calculate the system address at the page boundary and program the descriptor table before executing ADMA. It reduces the frequency of interrupts to the host system. Therefore, higher speed DMA transfers could be realized since the Host MCU intervention would not be needed during long DMA based data transfers.

There are two types of ADMA: ADMA1 and ADMA2 in Host Controller. ADMA1 can support data transfer of 4KB aligned data in system memory. ADMA2 improves the restriction so that data of any location and any size can be transferred in system memory. Their formats of Descriptor Table are different.

ADMA can recognize all kinds of descriptors define in SD Host Controller Standard, and if 'End' flag is detected in the descriptor, ADMA will stop after this descriptor is processed.

48.4.2.4.1 ADMA Concept and Descriptor Format

For ADMA1, including the following descriptors:

- Valid/Invalid descriptor.
- Nop descriptor.
- Set data length descriptor.
- Set data address descriptor.
- Link descriptor.
- Interrupt flag and End flag in descriptor.

For ADMA2, including the following descriptors:

- Valid/Invalid descriptor.
- Nop descriptor.
- Rsv descriptor.
- Set data length & address descriptor.
- Link descriptor.
- Interrupt flag and End flag in descriptor.

See [Figure 48-8](#) for the format of the descriptor table for ADMA1.

Functional Description

Figure 48-11 explains the ADMA2 format. ADMA2 deals with the lower 32-bit first, and then the higher 32-bit. If the 'Valid' flag of descriptor is 0, it will ignore the high 32-bit. Address field shall be set on word aligned(lower 2-bit is always set to 0). Data length is in byte unit.

ADMA will start read/write operation after it reaches the Tran state, using the data length and data address analyzed from most recent descriptor(s).

For ADMA1, the valid data length descriptor is the last Set type descriptor before Tran type descriptor. Every Tran type will trigger a transfer, and the transfer data length is extracted from the most recent Set type descriptor. If there is no Set type descriptor after the previous Trans descriptor, the data length will be the value for previous transfer, or 0 if no Set descriptor is ever met.

For ADMA2, Tran type descriptor contains both data length and transfer data address, so only a Tran type descriptor can start a data transfer

Address/ Page Field		Address/ Page Field		Attribute Field					
31	12	11	6	5	4	3	2	1	0
Address or Data Length		000000		Act 2	Act 1	0	Int	End	Valid

Act 2	Act1	Symbol	Comment	31- 28	27- 12
0	0	Nop	No Operation	Don't Care	
0	1	Set	Set Data Length	0000	Data Length
1	0	Tran	Transfer Data	Data Address	
1	1	Link	Link Descriptor	Descriptor Address	

Valid	Valid = 1 indicates this line of descriptor is effective. If Valid = 0 generate ADMA Error Interrupt and stop ADMA.
End	End = 1 indicates current descriptor is the ending one.
Int	Int = 1 generates DMA Interrupt when this descriptor is processed.

Figure 48-8. Format of the ADMA1 Descriptor Table

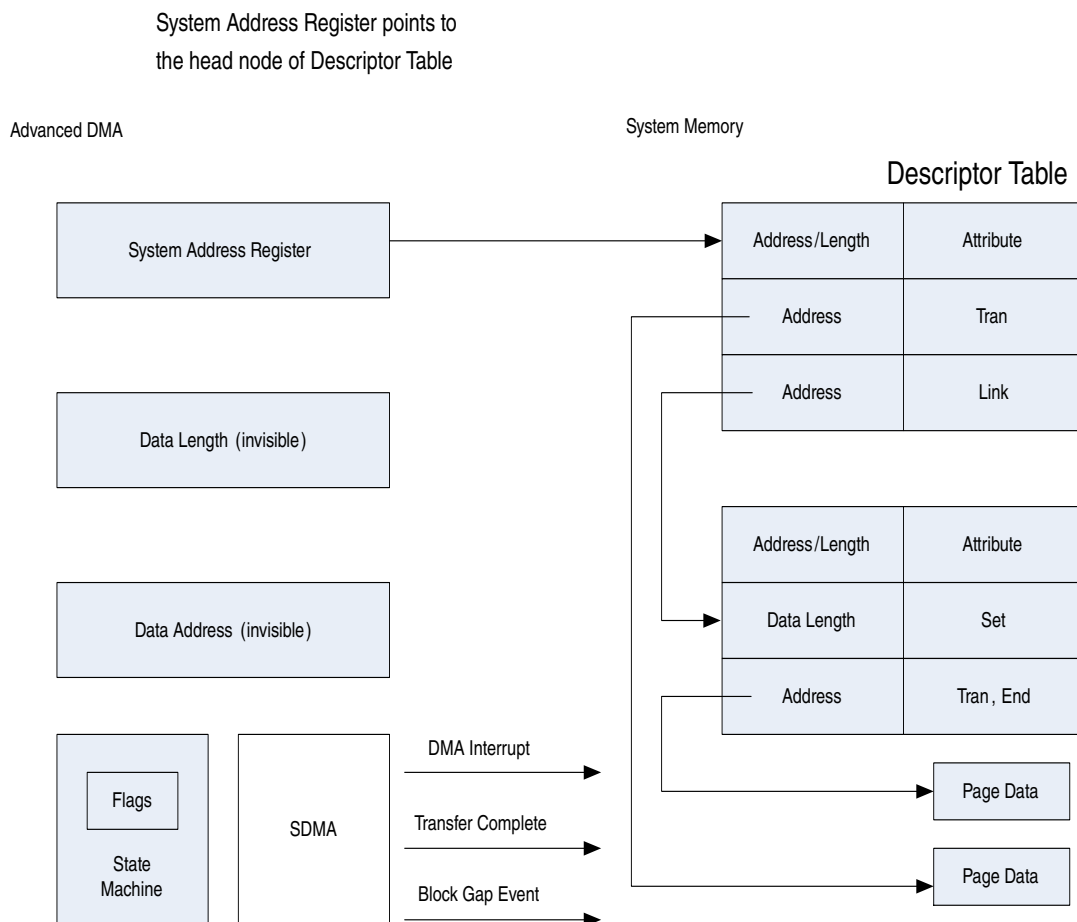

Figure 48-9. Concept and Access Method of ADMA1 Descriptor Table

Functional Description

Address Field		Length		Reserved		Attribute Field					
63	32	31	16	15	06	05	04	03	02	01	00
32-bit Address		16-bit length		0000000000		Act 2	Act 1	0	Int	End	Valid

Act 2	Act1	Symbol	Comment	Operation
0	0	Nop	No Operation	Don't Care
0	1	Rsv	Reserved	Same as Nop. Read this line and go to next one
1	0	Tran	Transfer Data	Transfer data with address and length set in this descriptor line
1	1	Link	Link Descriptor	Link to another descriptor

Valid	Valid = 1 indicates this line of descriptor is effective. If Valid = 0 generate ADMA Error Interrupt and stop ADMA.
End	End = 1 indicates current descriptor is the ending one.
Int	Int = 1 generates DMA Interrupt when this descriptor is processed.

Figure 48-10. Format of the ADMA2 Descriptor Table

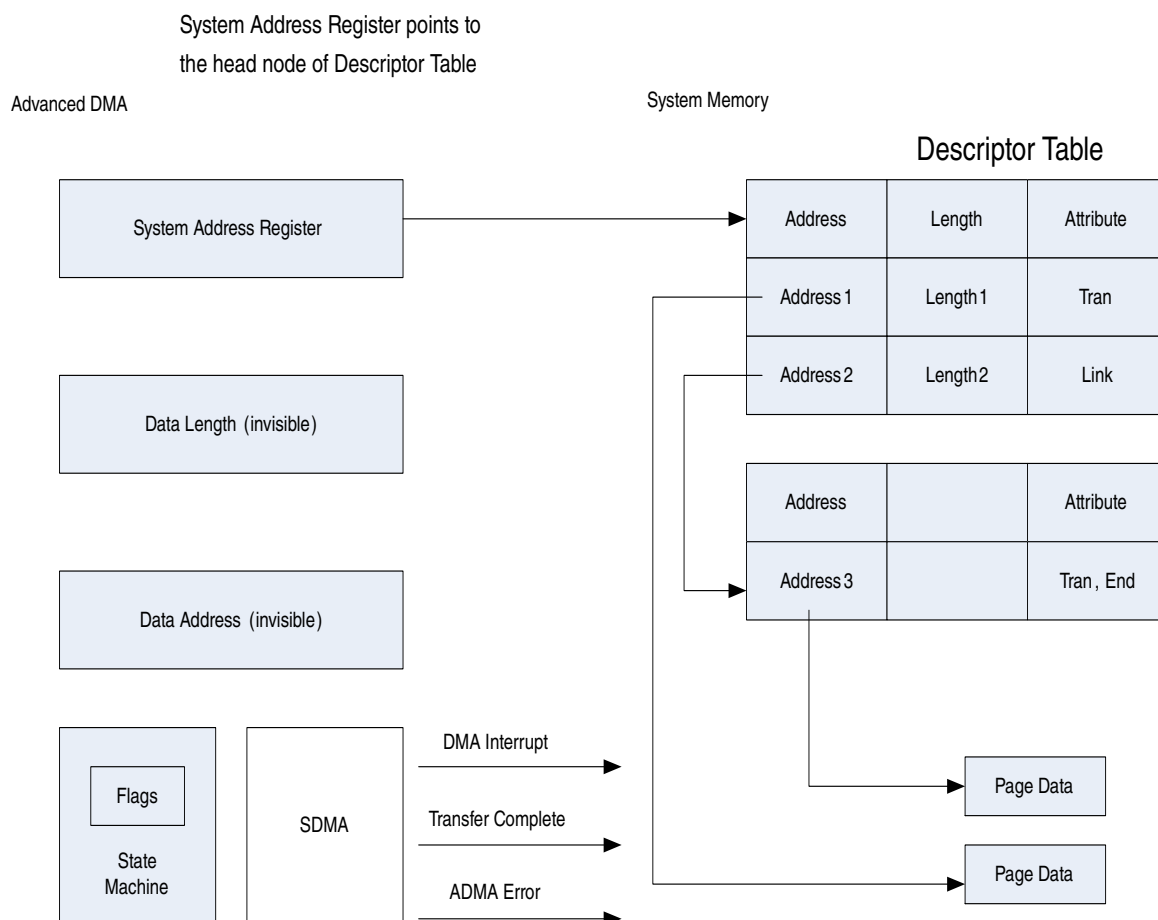

Figure 48-11. Concept and Access Method of ADMA2 Descriptor Table

48.4.2.4.2 ADMA Interrupt

If the interrupt flag descriptor is set, ADMA will generate an interrupt according to various types of descriptors:

For ADMA1:

- Set type of descriptor: interrupt is generated when data length is set.
- Tran type descriptor: interrupt is generated when this transfer is complete.
- Link type of descriptor: interrupt is generated when new descriptor address is set.
- Nop type of descriptor: interrupt is generated just after this descriptor is fetched.

For ADMA2:

- Tran type of descriptor: interrupt is generated when this transfer is complete.
- Link type of descriptor: interrupt is generated when new descriptor address is set.
- Nop/Rsv type of descriptor: interrupt is generated just after this descriptor is fetched.

48.4.2.4.3 ADMA Error

The ADMA will stop whenever any error is encountered. These errors include:

- Fetching descriptor error
- AHB response error
- Data length mismatch error

An ADMA descriptor error will be generated when it fails to detect a 'Valid' flag in the descriptor. If an ADMA descriptor error occurs, the interrupt is not generated even if the 'Interrupt' flag of this descriptor is set.

When BLKCNTEN bit is set, data length set in buffer must be equal to the whole data length set in descriptor nodes, otherwise data length mismatch error will be generated.

When BLKCNTEN bit is not set, then whole data length set in descriptor should be a multiple of block lengths; otherwise, when data set in the descriptor nodes are not performed at block boundaries, then data mismatch errors will occur.

48.4.3 Register Bank with IP Bus Interface

Register accesses via the IP Bus interface are actually on the Register Bank.

See [Figure 48-12](#) below for the block diagram.

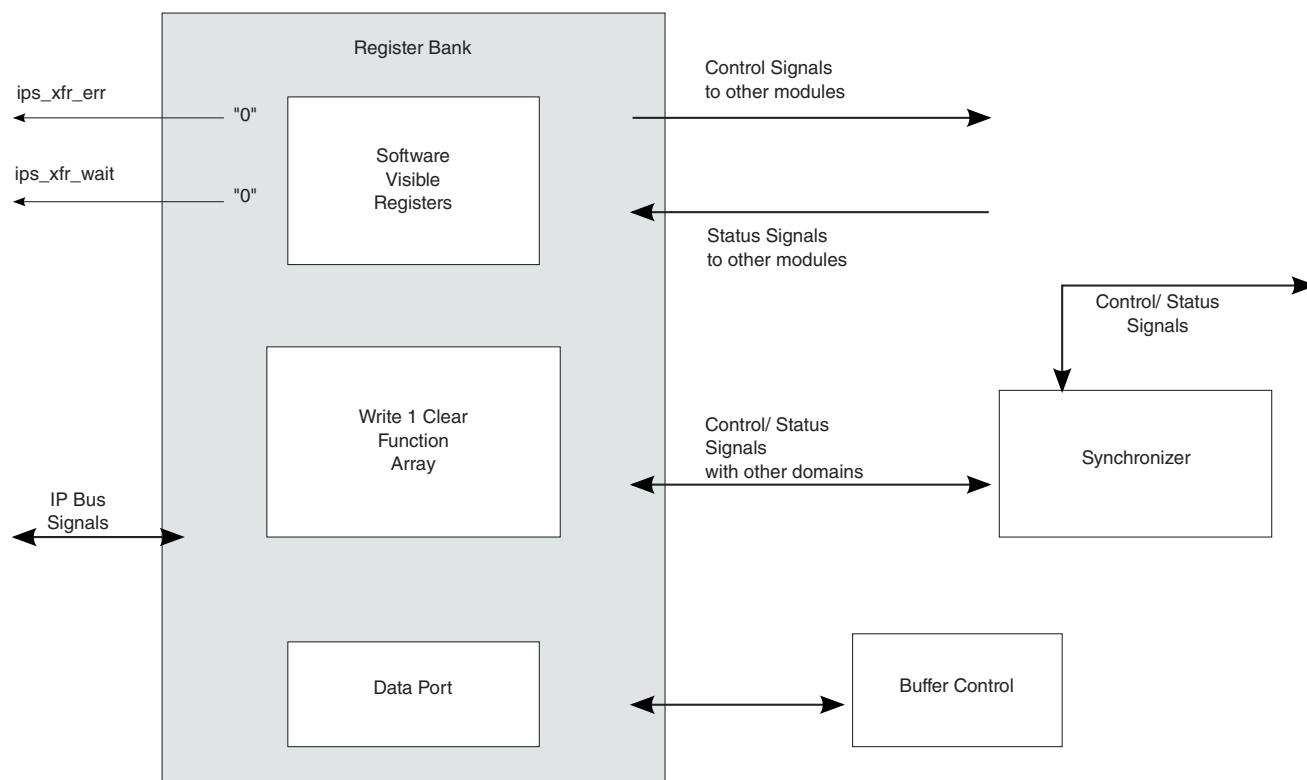

Figure 48-12. Register Bank Diagram

Only 32-bit access is allowed, and no partial read / write is supported, thus all accesses are word aligned.

48.4.3.1 SD Protocol Unit

The SD protocol unit deals with all SD protocol affairs.

The SD Protocol Unit performs the following functions:

- Acts as the bridge between the internal buffer and the SD bus
- Sends the command data as well as its argument serially
- Stores the serial response bit stream into corresponding registers
- Detects the bus state on the CMD/DAT lines
- Monitors the interrupt from the SDIO card
- Asserts the read wait signal
- Gates off the SD clock when buffer is announcing danger status
- Detects the write protect state

The SD Protocol Unit consists of four sub modules:

1. SD control misc.

2. Command control.
3. Data control.
4. Clock control

48.4.3.2 SD control misc

In the SD control misc unit, the card detect(include the CD_B and DATA3 used as Card Detection), write protection and card interrupt are implemented.

This module monitors the signal level on all 8 data lines, the command lines, and directly routes the level values into the Register Bank. The driver can use this for debug purposes.

The module also detects the WP (Write Protect) line. If WP is active, writes to the register bank will be ignored.

This module also drives the LCTL output signal when the LCTL bit is set by the driver.

48.4.3.3 SD Clock control

If the internal data buffer is near full(for read) or near empty(for write), the SD clock must be gated off to avoid buffer over/under-run, this module will assert the gate of the output SD clock to shut the clock off. After the buffer has space(for read) or has data(for write), the clock gate of this module will open and the SD clock will be active again.

48.4.3.4 Command control

The Command Control module deals with the transactions on the CMD line.

See the figure below for an illustration of the structure for the Command CRC Shift Register.

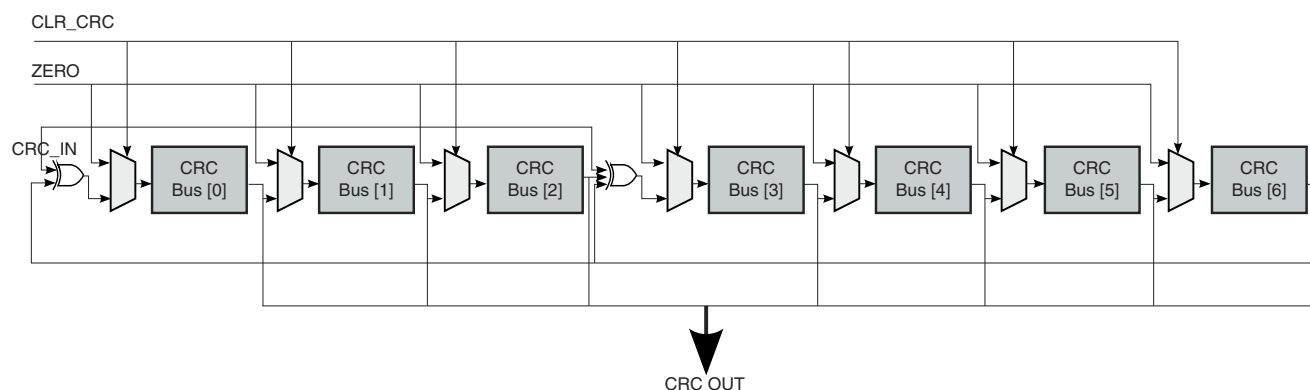

Figure 48-13. Command CRC Shift Register

The CRC polynomials for the CMD are as follows:

Generator polynomial: $G(x) = x^7 + x^3 + 1$
 $M(x) = (\text{first bit}) * x^n + (\text{second bit}) * x^{n-1} + \dots + (\text{last bit}) * x^0$
 $\text{CRC}[6:0] = \text{Remainder} [(M(x) * x^7) / G(x)]$

48.4.3.5 Data control

The Data Agent deals with the transactions on the eight data lines. Moreover, this module also detects the busy state on the DATA0 line, and generates the Read Wait state by the request from the Transceiver.

The CRC polynomials for the DATA are as follows:

Generator polynomial: $G(x) = x^{16} + x^{12} + x^5 + 1$
 $M(x) = (\text{first bit}) * x^n + (\text{second bit}) * x^{n-1} + \dots + (\text{last bit}) * x^0$
 $\text{CRC}[15:0] = \text{Remainder} [(M(x) * x^{16}) / G(x)]$

48.4.4 Clock & Reset Manager

This module controls all the reset signals within the uSDHC.

There are four kinds of reset signals within uSDHC:

1. Hardware reset.
2. Software reset for all logic.
3. Software reset for the data logic.
4. Software reset for the command logic.

All these signals are fed into this module and stable signals are generated inside the module to reset all other modules. The module also gates off all the inside signals.

48.4.5 Clock Generator

The Clock Generator generates the card CLK by peripheral source clock in two stages.

Refer to the figure below for the structure of the divider. The term "Base" represents the frequency of peripheral source clock.

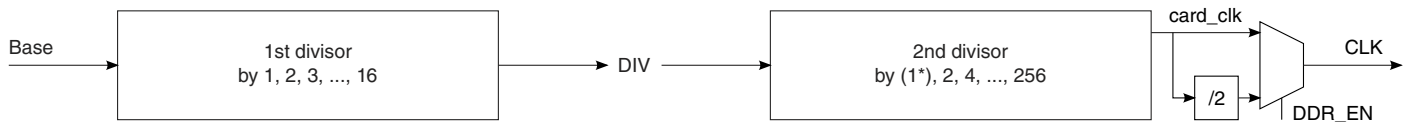

Figure 48-14. Two Stages of the Clock Divider

The first divisor stage (controlled by `uSDHCx_SYS_CTRL[DVS]`) outputs an intermediate clock (DIV), which can be Base, Base/2, Base/3, ..., or Base/16.

The second divisor stage (controlled by `uSDHCx_SYS_CTRL[SDCLKFS]`) outputs the actual internal working clock (card_clk). This clock is the driving clock for all sub modules of the SD Protocol Unit, and the sync FIFOs (see [Figure 48-3](#)) to synchronize with the data rate from the internal data buffer.

Please note, in SDR mode and DDR mode, the CLK are different.

- In SDR mode, CLK is equal to the internal working clock(card_clk).
- In DDR mode, CLK is equal to the card_clk/2.

48.4.6 SDIO Card Interrupt

Information on Interrupts in 1-bit Mode, Interrupts in 4-bit Mode, and Card Interrupt Handling are detailed in the sections below.

48.4.6.1 Interrupts in 1-bit Mode

In this case the DATA1 pin is dedicated to providing the interrupt function. An interrupt is asserted by pulling the DATA1 low from the SDIO card, until the interrupt service is finished to clear the interrupt.

48.4.6.2 Interrupt in 4-bit Mode

Since the interrupt and data line 1 share Pin 8 in 4-bit mode, an interrupt will only be sent by the card and recognized by the host during a specific time. This is known as the Interrupt Period. The uSDHC will only sample the level on Pin 8 during the Interrupt Period. At all other times, the host will ignore the level on Pin 8, and treat it as the data signal. The definition of the Interrupt Period is different for operations with single block and multiple block data transfers.

In the case of normal single data block transmissions, the Interrupt Period becomes active two clock cycles after the completion of a data packet. This Interrupt Period lasts until after the card receives the end bit of the next command that has a data block transfer associated with it.

For multiple block data transfers in 4-bit mode, there is only a limited period of time that the Interrupt Period can be active due to the limited period of data line availability between the multiple blocks of data. This requires a more strict definition of the Interrupt Period. For this case, the Interrupt Period is limited to two clock cycles. This begins two clocks after the end bit of the previous data block. During this 2-clock cycle interrupt period, if an interrupt is pending, the DATA1 line will be held low for one clock cycle with the last clock cycle pulling DATA1 high. On completion of the Interrupt Period, the card releases the DATA1 line into the high Z state. The uSDHC samples the DATA1 during the Interrupt Period when the IABG bit in the Protocol Control register is set.

Refer to SDIO Card Specification v1.10f for further information about the SDIO card interrupt.

48.4.6.3 Card Interrupt Handling

When the CINTIEN bit in the Interrupt Signal Enable Register is set to 0, the uSDHC clears the interrupt request to the Host System. The Host Driver should clear this bit before servicing the SDIO Interrupt and should set this bit again after all interrupt requests from the card are cleared to prevent inadvertent interrupts.

The SDIO Card Interrupt Status can be cleared by writing 1 to this bit. But as the interrupt source from the SDIO card does not clear, this bit is set again. In order to clear this bit, it is required to reset the interrupt source from the external card followed by a writing 1 to this bit. In 1-bit mode, the uSDHC will detect the SDIO Interrupt with or without the SD clock (to support wakeup). In 4-bit mode, the interrupt signal is sampled during the Interrupt Period, so there are some sample delays between the interrupt signal from the SDIO card and the interrupt to the Host System Interrupt Controller. When the SDIO status has been set, and the Host Driver needs to service this interrupt, so the SDIO bit in the Interrupt Control Register of SDIO card will be cleared. This is required to clear

the SDIO interrupt status latched in the uSDHC and to stop driving the interrupt signal to the System Interrupt Controller. The Host Driver must issue a CMD52 to clear the card interrupt. After completion of the card interrupt service, the SDIO Interrupt Status Enable bit is set to 1, and the uSDHC starts sampling the interrupt signal again.

See the figure below for an illustration of the SDIO card interrupt scheme and for the sequences of software and hardware events that take place during a card interrupt handling procedure.

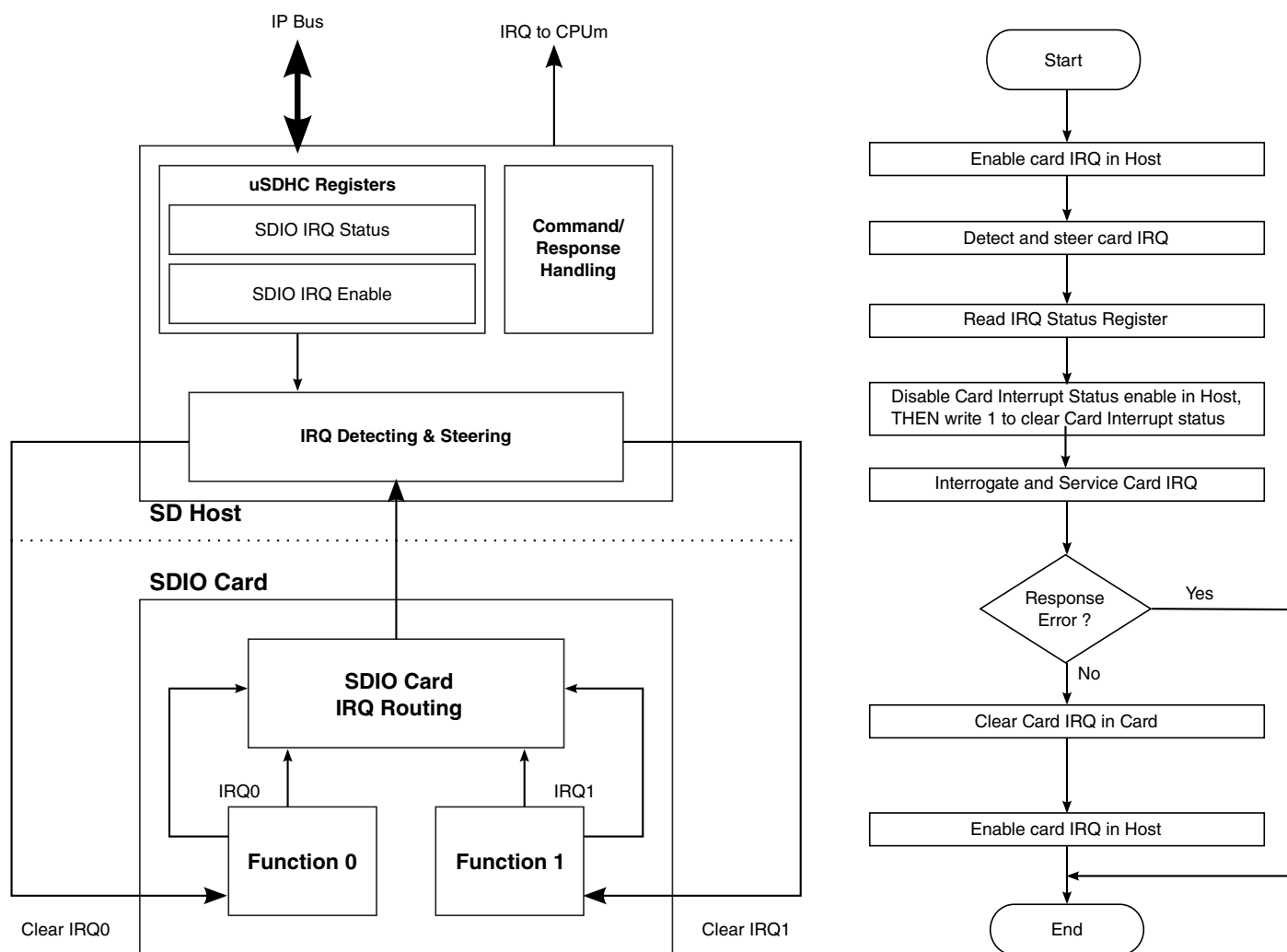

Figure 48-15. Card Interrupt Scheme and Card Interrupt Detection and Handling Procedure

48.4.7 Card Insertion and Removal Detection

The uSDHC uses either the DATA3 pin or the CD_B pin to detect card insertion or removal. When there is no card on the MMC/SD bus, the DATA3 will be pulled to a low voltage level by default.

When any card is inserted to or removed from the socket, the uSDHC detects the logic value changes on the DATA3 pin and generates an interrupt. When the DATA3 pin is not used for card detection (for example, it is implemented in GPIO), the CD_B pin must be connected for card detection. Whether DATA3 is configured for card detection or not, the CD_B pin is always a reference for card detection. Whether the DATA3 pin or the CD_B pin is used to detect card insertion, the uSDHC will send an interrupt (if enabled) to inform the Host system that a card is inserted.

48.4.8 Power Management and Wake Up Events

When there is no operation between the uSDHC and the card through the SD bus, the user can completely disable the ipg_clk and ipg_perclk in the chip level clock control module to save power. When the user needs to use the uSDHC to communicate with the card, it can enable the clock and start the operation.

In some circumstances, when the clocks to the uSDHC are disabled, for instance, when the system is in low power mode, there are some events for which the user needs to enable the clock and handle the event. These events are called wakeup interrupts. The uSDHC can generate these interrupt even when there are no clocks enabled. The three interrupts which can be used as wake up events are:

1. Card Removal Interrupt
2. Card Insertion Interrupt
3. Interrupt from SDIO card

The uSDHC offers a power management feature. By clearing the clock enabled bits in the System Control Register, the clocks are gated in the low position to the uSDHC. For maximum power saving, the user can disable all the clocks to the uSDHC when there is no operation in progress.

These three wake up events (or wakeup interrupts) can also be used to wake up the system from low-power modes.

NOTE

To make the interrupt a wakeup event, when all the clocks to the uSDHC are disabled or when the whole system is in low power mode, the corresponding wakeup enabled bit needs to be

set. Refer to [Protocol Control \(uSDHC_PROT_CTRL\)](#) for more information on the uSDHC Protocol Control register.

48.4.8.1 Setting Wake Up Events

For the uSDHC to respond to a wakeup event, the software must set the respective wakeup enable bit before the CPU enters sleep mode.

Before the software disables the host clock, it should ensure that all of the following conditions have been met:

- No Read or Write Transfer is active
- Data and Command lines are not active
- No interrupts are pending
- Internal data buffer is empty

48.4.9 MMC fast boot

The Embedded MultiMediaCard (eMMC4.3) specification adds a fast boot feature which requires hardware support. There are two types of fast boot mode, boot operation, and alternative boot operation in the eMMC4.3 specification. Each type also has with-acknowledge and without-acknowledge modes.

In boot operation mode, the master (MultiMediaCard host) can read boot data from the slave (MMC device) by keeping CMD line low after power-on, or sending CMD0 with argument + 0xFFFFFFFFFA (optional for slave), before issuing CMD1.

NOTE

For the eMMC4.3 card setting, please see the eMMC4.3 specification.

48.4.9.1 Boot operation

NOTE

For the purposes of this documentation, fast boot is called "normal fast boot mode".

If the CMD line is held LOW for 74 clock cycles and more after power-up before the first command is issued, the slave recognizes that boot mode is being initiated and starts preparing boot data internally.

Within 1 second after the CMD line goes LOW, the slave starts to send the first boot data to the master on the DATA line(s). The master must keep the CMD line LOW to read all of the boot data.

If boot acknowledge is enabled, the slave has to send acknowledge pattern '010' to the master within 50ms after the CMD line goes LOW. If boot acknowledge is disabled, the slave will not send out acknowledge pattern '010'.

The master can terminate boot mode with the CMD line HIGH.

Boot operation will be terminated when all contents of the enabled boot data are sent to the master. After boot operation is executed, the slave shall be ready for CMD1 operation and the master needs to start a normal MMC initialization sequence by sending CMD1.

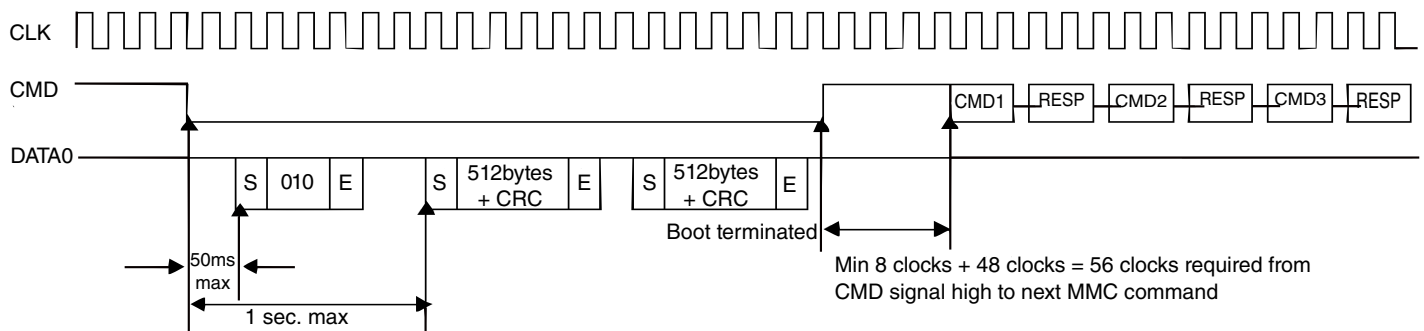

Figure 48-16. MultiMediaCard state diagram (normal boot mode)

48.4.9.2 Alternative boot operation

This boot function is optional for the device. If bit 0 in the extended CSD byte[228] is set to '1', the device supports the alternative boot operation.

After power-up, if the host issues CMD0 with the argument of 0xFFFFFFFFFA after 74 clock cycles, before CMD1 is issued or the CMD line goes low, the slave recognizes that boot mode is being initiated and starts preparing boot data internally.

Within 1 second after CMD0 with the argument of 0xFFFFFFFFFA is issued, the slave starts to send the first boot data to the master on the DATA line(s).

If boot acknowledge is enabled, the slave has to send the acknowledge pattern '010' to the master within 50ms after the CMD0 with the argument of 0xFFFFFFFFFA is received. If boot acknowledge is disabled, the slave will not send out acknowledge pattern '010'.

The master can terminate boot mode by issuing CMD0 (Reset).

Boot operation will be terminated when all contents of the enabled boot data are sent to the master. After boot operation is executed, the slave shall be ready for CMD1 operation and the master needs to start a normal MMC initialization sequence by sending CMD1.

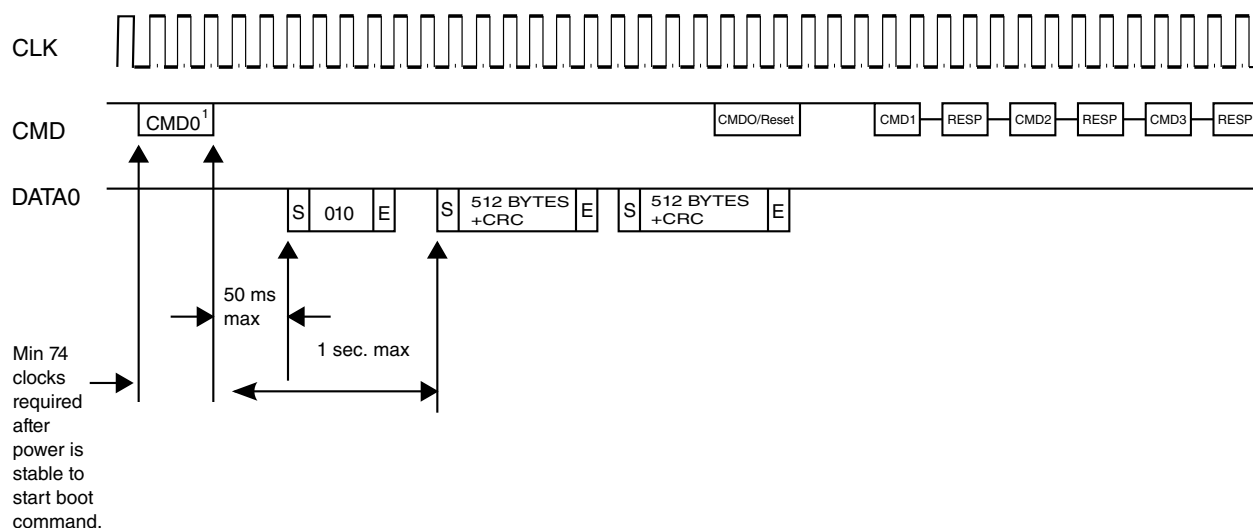

NOTE 1. CMD0 with argument 0xFFFFFFFF

Figure 48-17. MultiMediaCard state diagram (alternative boot mode)

48.5 Initialization/Application of uSDHC

All communication between the system and cards are controlled by the host. The host sends commands of two types: broadcast and addressed (point-to-point).

Broadcast commands are intended for all cards, such as GO_IDLE_STATE, SEND_OP_COND, ALL_SEND_CID. In Broadcast mode, all cards are in the open-drain mode to avoid bus contention. Refer to [Commands for MMC/SD/SDIO](#) for the commands of bc and bcr categories.

After the Broadcast command CMD3 is issued, the cards enter standby mode. Addressed type commands are used from this point. In this mode, the CMD/DATA I/O pads will turn to push-pull mode, to have the driving capability for maximum frequency operation. Refer to [Commands for MMC/SD/SDIO](#) for the commands of ac and adtc categories.

48.5.1 Command Send & Response Receive Basic Operation

Assuming the data type WORD is an unsigned 32-bit integer, the below flow is a guideline for sending a command to the card(s):

```
send_command(cmd_index, cmd_arg, other requirements)
{
    WORD wCmd; // 32-bit integer to make up the data to write into Transfer Type register, it is
    recommended to implement in a bit-field manner
    wCmd = (<cmd_index> & 0x3f) >> 24; // set the first 8 bits as '00'+<cmd_index>
    set CMDTYP, DPSEL, CICCEN, CCCEN, RSTTYP, DTDSEL accorind to the command_index;
    if (internal DMA is used) wCmd |= 0x1;
    if (multi-block transfer) {
        set MSBSEL bit;
        if (finite block number) {
            set BCEN bit;
            if (auto12 command is to use) set AC12EN bit;
        }
    }
    write_reg(CMDARG, <cmd_arg>); // configure the command argument
    write_reg(XFERTYP, wCmd); // set Transfer Type register as wCmd value to issue the command
}
wait_for_response(cmd_index)
{
    while (CC bit in IRQ Status register is not set); // wait until Command Complete bit is set
    read IRQ Status register and check if any error bits about Command are set
    if (any error bits are set) report error;
    write 1 to clear CC bit and all Command Error bits;
}
```

For the sake of simplicity, the function wait_for_response is implemented here by means of polling. For an effective and formal way, the response is usually checked after the Command Complete Interrupt is received. When doing this, make sure the corresponding interrupt status bits are enabled.

For some scenarios, the response time-out is expected. For instance, after all cards respond to CMD3 and go to the Standby State, no response to the Host when CMD2 is sent. The Host Driver will deal with "fake" errors like this with caution.

48.5.2 Card Identification Mode

When a card is inserted to the socket or the card was reset by the host, the host needs to validate the operation voltage range, identify the cards, request the cards to publish the Relative Card Address (RCA) or to set the RCA for the MMC cards.

48.5.2.1 Card Detect

See the figure below for a flow diagram showing the detection of MMC, SD and SDIO cards using the uSDHC.

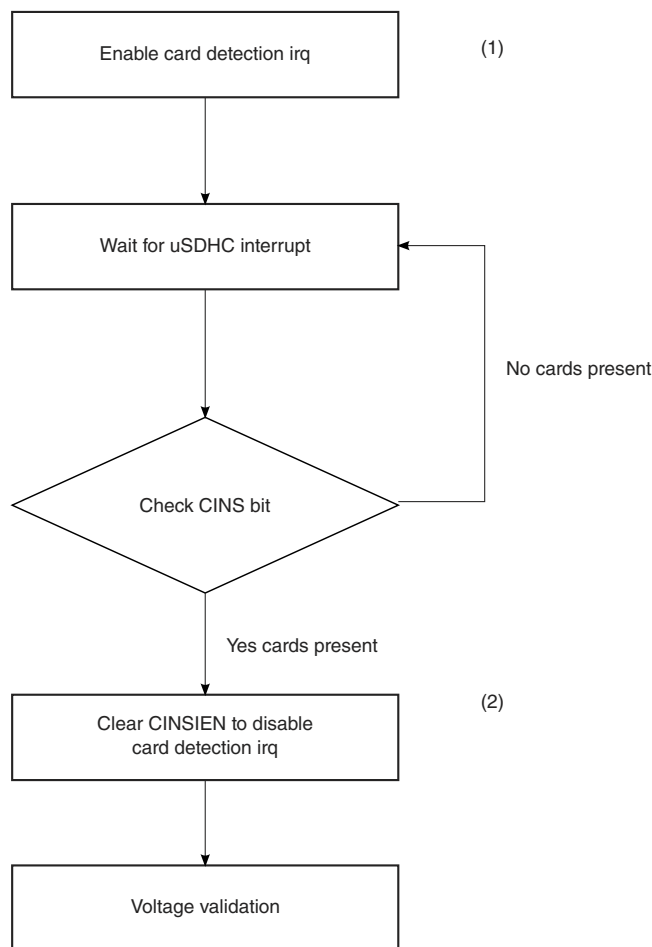

Figure 48-18. Flow Diagram for Card Detection

Here is the card detect sequence:

- Set the CINSIEN bit to enable card detection interrupt
- When an interrupt from the uSDHC is received, check the CINS bit in the Interrupt Status register to see if it was caused by card insertion
- Clear the CINSIEN bit to disable the card detection interrupt and ignore all card insertion interrupts afterwards

48.5.2.2 Reset

The host consists of three types of resets:

- Hardware reset (Card and Host) which is driven by POR (Power On Reset)

- Software reset (Host Only) is initiated by the write operation on the RSTD, RSTC, or RSTA bits of the System Control register to reset the data part, command part, or all parts of the Host Controller, respectively
- Card reset (Card Only). The command, "Go_Idle_State" (CMD0), is the software reset command for all types of MMC cards, SD Memory cards. This command sets each card into the Idle State regardless of the current card state. For an SD I/O Card, CMD52 is used to write an I/O reset in the CCCR. The cards are initialized with a default relative card address (RCA=0x0000) and with a default driver stage register setting (lowest speed, highest driving current capability).

After the card is reset, the host needs to validate the voltage range of the card. See the figure below for the software flow to reset both the uSDHC and the card.

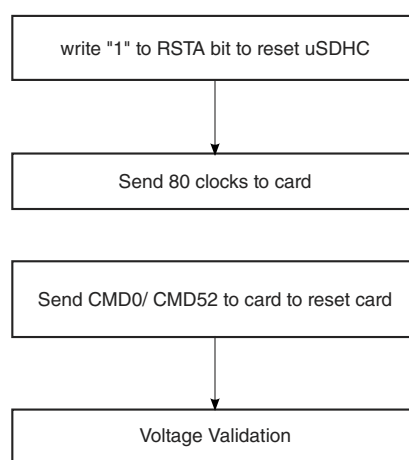

Figure 48-19. Flow Chart for Reset of the uSDHC and SD I/O Card

```

software_reset()
{
  set_bit(SYSCTRL, RSTA); // software reset the Host
  set DTOCV and SDCLKFS bit fields to get the CLK of frequency around 400kHz
  configure IO pad to set the power voltage of external card to around 3.0V
  poll bits CIHB and CDIHB bits of PRSSTAT to wait both bits are cleared
  set_bit(SYSCTRL, INTIA); // send 80 clock ticks for card to power up
  send_command(CMD_GO_IDLE_STATE, <other parameters>); // reset the card with CMD0
  or send_command(CMD_IO_RW_DIRECT, <other parameters>);
}
  
```

48.5.2.3 Voltage Validation

All cards should be able to establish communication with the host using any operation voltage in the maximum allowed voltage range specified in the card specification. However, the supported minimum and maximum values for V_{dd} are defined in the Operation Conditions Register (OCR) and may not cover the whole range.

Cards that store the CID and CSD data in the preload memory are only able to communicate this information under data transfer Vdd conditions. This means if the host and card have non-common Vdd ranges, the card will not be able to complete the identification cycle, nor will it be able to send CSD data.

Therefore, a special command Send_Op_Cont (CMD1 for MMC), SD_Send_Op_Cont (ACMD41 for SD Memory) and IO_Send_Op_Cont (CMD5 for SD I/O) is used. The voltage validation procedure is designed to provide a mechanism to identify and reject cards which do not match the Vdd range(s) desired by the host. This is accomplished by the host sending the desired Vdd voltage window as the operand of this command. Cards that can't perform the data transfer in the specified range must discard themselves from further bus operations and go into the Inactive State. By omitting the voltage range in the command, the host can query each card and determine the common voltage range before sending out-of-range cards into the Inactive State. This query should be used if the host is able to select a common voltage range or if a notification shall be sent to the system when a non-usable card in the stack is detected.

The following steps show how to perform voltage validation when a card is inserted:

```

voltage_validation(voltage_range_arguement)
{
    label the card as UNKNOWN;
    send_command(IO_SEND_OP_COND, 0x0, <other parameters are omitted>); // CMD5, check SDIO
    operation voltage, command argument is zero
    if (RESP_TIMEOUT != wait_for_response(IO_SEND_OP_COND)) { // SDIO command is accepted
        if (0 < number of IO functions) {
            label the card as SDIO;
            IORDY = 0;
            while (!(IORDY in IO OCR response)) { // set voltage range for each IO
                function
                    send_command(IO_SEND_OP_COND, <voltage range>, <other
parameter>);
                    wait_for_response(IO_SEND_OP_COND);
            } // end of while ...
        } // end of if (0 < ...
        if (memory part is present inside SDIO card) Label the card as SDCombo; // this is
an
SD-Combo card
    } // end of if (RESP_TIMEOUT ...
    if (the card is labelled as SDIO card) return; // card type is identified and voltage range
is
set, so exit the function;
    send_command(APP_CMD, 0x0, <other parameters are omitted>); // CMD55, Application specific
CMD
prefix
    if (no error calling wait_for_response(APP_CMD, <...>) { // CMD55 is accepted
        send_command(SD_APP_OP_COND, <voltage range>, <...>); // ACMD41, to set voltage
range
        for memory part or SD card
            wait_for_response(SD_APP_OP_COND); // voltage range is set
            if (card type is UNKNOWN) label the card as SD;
            return; //
    } // end of if (no error ...
    else if (errors other than time-out occur) { // command/response pair is corrupted
        deal with it by program specific manner;
    } // of else if (response time-out
    else { // CMD55 is refuse, it must be MMC card if (card is already labelled as SDCombo)
    { //
change label

```

```

        re-label the card as SDIO;
        ignore the error or report it;
        return; // card is identified as SDIO card
    } // of if (card is ...
    send_command(SEND_OP_COND, <voltage range>, <...>);
    if (RESP_TIMEOUT == wait_for_response(SEND_OP_COND)) { // CMD1 is not accepted,
either
        label the card as UNKNOWN;
        return;
    } // of if (RESP_TIMEOUT ...
} // of else
}

```

48.5.2.4 Card Registry

Card registry for the MMC and SD/SDIO/SD Combo cards are different. For the SD Card, the Identification process starts at a clock rate lower than 400 kHz and the power voltage higher than 2.7 V (as defined by the Card spec). At this time, the CMD line output drives are push-pull drivers instead of open-drain. After the bus is activated, the host will request the card to send their valid operation conditions.

The response to ACMD41 is the operation condition register of the card. The same command shall be send to all of the new cards in the system. Incompatible cards are put into the Inactive State. The host then issues the command, All_Send_CID (CMD2), to each card to get its unique card identification (CID) number. Cards that are currently unidentified (in the Ready State), send their CID number as the response. After the CID is sent by the card, the card goes into the Identification State.

The host then issues Send_Relative_Addr (CMD3), requesting the card to publish a new relative card address (RCA) that is shorter than the CID. This RCA will be used to address the card for future data transfer operations. Once the RCA is received, the card changes its state to the Standby State. At this point, if the host wants the card to have an alternative RCA number, it may ask the card to publish a new number by sending another Send_Relative_Addr command to the card. The last published RCA is the actual RCA of the card.

The host repeats the identification process with CMD2 and CMD3 for each card in the system until the last CMD2 gets no response from any of the cards in system.

For MMC operation, the host starts the card identification process in open-drain mode with the identification clock rate lower than 400 kHz and the power voltage higher than 2.7 V. The open drain driver stages on the CMD line allow parallel card operation during card identification. After the bus is activated the host will request the cards to send their valid operation conditions (CMD1). The response to CMD1 is the "wired OR" operation on the condition restrictions of all cards in the system. Incompatible cards are sent into the Inactive State. The host then issues the broadcast command All_Send_CID (CMD2), asking all cards for their unique card identification (CID) number. All unidentified cards

(the cards in Ready State) simultaneously start sending their CID numbers serially, while bit-wise monitoring their outgoing bit stream. Those cards, whose outgoing CID bits do not match the corresponding bits on the command line in any one of the bit periods, stop sending their CID immediately and must wait for the next identification cycle. Since the CID is unique for each card, only one card can be successfully send its full CID to the host. This card then goes into the Identification State. Thereafter, the host issues Set_Relative_Addr (CMD3) to assign to the card a relative card address (RCA). Once the RCA is received the card state changes to the Stand-by State, and the card does not react in further identification cycles, and its output driver switches from open-drain to push-pull. The host repeats the process, mainly CMD2 and CMD3, until the host receives a time-out condition to recognize the completion of the identification process.

For operation as MMC cards:

```
card_registry()
{
do { // decide RCA for each card until response time-out
    if(card is labelled as SDCCombo or SDIO) { // for SDIO card like device
        send_command(SET_RELATIVE_ADDR, 0x00, <...>); // ask SDIO card to
publish its
RCA
        retrieve RCA from response;
    } // end if (card is labelled as SDCCombo ...
else if (card is labelled as SD) { // for SD card
    send_command(ALL_SEND_CID, <...>);
    if (RESP_TIMEOUT == wait_for_response(ALL_SEND_CID)) break;
    send_command(SET_RELATIVE_ADDR, <...>);
    retrieve RCA from response;
} // else if (card is labelled as SD ...
else if (card is labelled as MMC) {
    send_command(ALL_SEND_CID, <...>);
    rca = 0x1; // arbitrarily set RCA, 1 here for example
    send_command(SET_RELATIVE_ADDR, 0x1 << 16, <...>); // send RCA at upper
16
bits
        } // end of else if (card is labelled as MMC ...
} while (response is not time-out);
}
```

48.5.3 Card Access

Information about Block Write, Block Read, Suspend Resume, ADMA Usage, Transfer Error, and Card Interrupt are detailed in the sections below.

48.5.3.1 Block Write

Information on Normal Write, DDR Write, and Write with Pause are detailed in the sections below.

48.5.3.1.1 Normal Write

During a block write (CMD24 - 27, CMD60, CMD61), one or more blocks of data are transferred from the host to the card with a CRC appended to the end of each block by the host. If the CRC fails, the card shall indicate the failure on the DATA line. The transferred data will be discarded and not written, and all further transmitted blocks (in multiple block write mode) will be ignored.

If the host uses partial blocks whose accumulated length is not block aligned and block misalignment is not allowed (CSD parameter WRITE_BLK_MISALIGN is not set), the card detects the block misalignment error and aborts the programming before the beginning of the first misaligned block. The card sets the ADDRESS_ERROR error bit in the status register, and while ignoring all further data transfer, waits in the Receive-data-State for a stop command. The write operation is also aborted if the host tries to write over a write protected area.

For MMC and SD cards, programming of the CID and CSD registers does not require a previous block length setting. The transferred data is also CRC protected. If a part of the CSD or CID register is stored in ROM, then this unchangeable part must match the corresponding part of the receive buffer. If this match fails, then the card will report an error and not change any register contents.

For all types of cards, some may require long and unpredictable periods of time to write a block of data. After receiving a block of data and completing the CRC check, the card will begin writing and hold the DATA line low if its write buffer is full and unable to accept new data from a new WRITE_BLOCK command. The host may poll the status of the card with a SEND_STATUS command (CMD13) or other means for SDIO cards at any time, and the card will respond with its status. The responded status indicates whether the card can accept new data or whether the write process is still in progress. The host may deselect the card by issuing a CMD7 (to select a different card) to place the card into the Standby State and release the DATA line without interrupting the write operation. When re-selecting the card, it will reactivate the busy indication by pulling DATA to low if the programming is still in progress and the write buffer is unavailable.

The software flow to write to a card incorporates the internal DMA and the write operation is a multi-block write with the Auto CMD12 enabled. For the other two methods (by means of external DMA or CPU polling status) with different transfer methods, the internal DMA parts should be removed and the alternative steps should be straightforward.

The software flow to write to a card is described below:

1. Check the card status, wait until the card is ready for data.
2. Set the card block length/size:

- For SD/MMC cards, use SET_BLOCKLEN (CMD16)
 - For SDIO cards or the I/O portion of SDCombo cards, use IO_RW_DIRECT (CMD52) to set the I/O Block Size bit field in the CCCR register (for function 0) or FBR register (for functions 1~7)
3. Set the uSDHC block length register to be the same as the block length set for the card in Step 2.
 4. Set the uSDHC number block register (NOB), nob is 5 (for instance).
 5. Disable the buffer write ready interrupt, configure the DMA settings and enable the uSDHC DMA when sending the command with data transfer. The AC12EN bit should also be set.
 6. Wait for the Transfer Complete interrupt.
 7. Check the status bit to see if a write CRC error occurred, or some another error, that occurred during the auto12 command sending and response receiving.

48.5.3.1.2 DDR Write

uSDHC supports dual data rate mode.

The software flow to write to a card in ddr mode is described as below:

1. Check the card status, wait until the card is ready for data.
2. For eMMC4.4 card, block length only can be set to 512byte.
3. Set the uSDHC number block register (NOB), nob is 5 (for instance).
4. Set eMMC4.4 card to high speed mode, use SWITCH(CMD6).
5. Set eMMC4.4 card bus with (4-bit /8-bit ddr mode), use SWITCH(CMD6).
6. Disable the buffer write ready interrupt, configure the DMA settings and enable the uSDHC DMA when sending the command with data transfer. The DDR_EN bit should be set. The AC12EN bit should also be set.
7. Wait for the Transfer Complete interrupt.
8. Check the status bit to see if a write CRC error occurred, or some another error, that occurred during the auto12 command sending and response receiving.

48.5.3.1.3 Write with Pause

The write operation can be paused during the transfer. Instead of stopping the CLK at any time to pause all the operations, which is also inaccessible to the Host Driver, the Driver can set the Stop At Block Gap Request(SABGREQ) bit in the Protocol Control register to pause the transfer between the data blocks. As there is no time-out condition in a write operation during the data blocks, a write to all types of cards can be paused in this way, and if the DATA0 line is not required to de-assert to release the busy state, no suspend command is needed.

Like in the flow described in [Normal Write](#), the write with pause is shown with the same kind of write operation:

1. Check the card status, wait until card is ready for data.
2. Set the card block length/size:
 - For SD/MMC, use SET_BLOCKLEN (CMD16)
 - For SDIO cards or the I/O portion of SDCCombo cards, use IO_RW_DIRECT(CMD52) to set the I/O Block Size bit field in the CCCR register (for function 0) or FBR register (for functions 1~7)
3. Set the uSDHC block length register to be the same as the block length set for the card in Step 2.
4. Set the uSDHC number block register (NOB), nob is 5 (for instance).
5. Disable the buffer write ready interrupt, configure the DMA settings and enable the uSDHC DMA when sending the command with data transfer. The AC12EN bit should also be set.
6. Set the SABGREQ bit.
7. Wait for the Transfer Complete interrupt.
8. Clear the SABGREQ bit.
9. Check the status bit to see if a write CRC error occurred.
10. Set the CREQ bit to continue the write operation.
11. Wait for the Transfer Complete interrupt.
12. Check the status bit to see if a write CRC error occurred, or some another error, that occurred during the auto12 command sending and response receiving.

The number of blocks left during the data transfer is accessible by reading the contents of the BLKCNT field in the Block Attribute register. As the data transfer and the setting of the SABGREQ bit are concurrent, and the delay of register read and the register setting, the actual number of blocks left may not be exactly the value read earlier. The Driver shall read the value of BLKCNT after the transfer is paused and the Transfer Complete interrupt is received.

It is also possible the last block has begun when the Stop At Block Gap Request is sent to the buffer. In this case, the next block gap is actually the end of the transfer. These types of requests are ignored and the Driver should treat this as a non-pause transfer and deal with it as a common write operation.

When the write operation is paused, the data transfer inside the Host System is not stopped, and the transfer is active until the data buffer is full. Because of this (if not needed), it is recommended to avoid using the Suspend Command for the SDIO card. This is because when such a command is sent, the uSDHC thinks the System will switch to another function on the SDIO card, and flush the data buffer. The uSDHC takes the Resume Command as a normal command with data transfer, and it is left for the Driver to set all the relevant registers before the transfer is resumed. If there is only one block to

send when the transfer is resumed, the MSBSEL and BCEN bits of the Transfer Type register are set as well as the AC12EN bit. However, the uSDHC will automatically send a CMD12 to mark the end of the multi-block transfer.

48.5.3.2 Block Read

Information about Normal Read, DDR Read, Read with Pause, and DLL (Delay Line) in Read Path are detailed in the sections below.

48.5.3.2.1 Normal Read

For block reads, the basic unit of data transfer is a block whose maximum size is stored in areas defined by the corresponding card specification. A CRC is appended to the end of each block, ensuring data transfer integrity. The CMD17, CMD18, CMD53, CMD60, CMD61, and so on, can initiate a block read. After completing the transfer, the card returns to the Transfer State. For multi blocks read, data blocks will be continuously transferred until a stop command is issued.

The software flow to read from a card incorporates the internal DMA and the read operation is a multi-block read with the Auto CMD12 enabled. For the other two methods (by means of external DMA or CPU polling status) with different transfer methods, the internal DMA parts should be removed and the alternative steps should be straightforward.

The software flow to read from a card is described below:

1. Check the card status, wait until card is ready for data.
2. Set the card block length/size:
 - For SD/MMC, use SET_BLOCKLEN (CMD16)
 - For SDIO cards or the I/O portion of SDCombo cards, use IO_RW_DIRECT(CMD52) to set the I/O Block Size bit field in the CCCR register (for function 0) or FBR register (for functions 1~7)
3. Set the uSDHC block length register to be the same as the block length set for the card in Step 2.
4. Set the uSDHC number block register (NOB), nob is 5 (for instance).
5. Disable the buffer read ready interrupt, configure the DMA settings and enable the uSDHC DMA when sending the command with data transfer. The AC12EN bit should also be set.
6. Wait for the Transfer Complete interrupt.
7. Check the status bit to see if a read CRC error occurred, or some another error, occurred during the auto12 command sending and response receiving.

48.5.3.2.2 DDR Read

uSDHC supports dual data rate mode.

The software flow to write to a card in ddr mode is described below:

1. Check the card status, wait until the card is ready for data.
2. For eMMC4.4 card, block length only can be set to 512byte.
3. Set the uSDHC number block register (NOB), nob is 5 (for instance).
4. Set eMMC4.4 card to high speed mode, use SWITCH(CMD6).
5. Set eMMC4.4 card bus with (4-bit /8-bit ddr mode), use SWITCH(CMD6).
6. Disable the buffer write ready interrupt, configure the DMA settings and enable the uSDHC DMA when sending the command with data transfer. The DDR_EN bit should be set. The AC12EN bit should also be set.
7. Wait for the Transfer Complete interrupt.
8. Check the status bit to see if a write CRC error occurred, or some another error, that occurred during the auto12 command sending and response receiving.

48.5.3.2.3 Read with Pause

The read operation is not generally able to pause. Only the SDIO card (and SDCombo card working under I/O mode) supporting the Read Wait feature can pause during the read operation. If the SDIO card supports Read Wait (SRW bit in CCCR register is 1), the Driver can set the SABGREQ bit in the Protocol Control register to pause the transfer between the data blocks.

Before setting the SABGREQ bit, make sure the RWCTL bit in the Protocol Control register is set, otherwise the uSDHC will not assert the Read Wait signal during the block gap and data corruption occurs. It is recommended to set the RWCTL bit once the Read Wait capability of the SDIO card is recognized.

Like in the flow described in [Normal Read](#), the read with pause is shown with the same kind of read operation:

1. Check the SRW bit in the CCR register on the SDIO card to confirm the card supports Read Wait.
2. Set the RWCTL bit.
3. Check the card status and wait until the card is ready for data.
4. Set the card block length/size:
 - For SD/MMC, use SET_BLOCKLEN (CMD16)
 - For SDIO cards or the I/O portion of SDCombo cards, use IO_RW_DIRECT(CMD52) to set the I/O Block Size bit field in the CCCR register (for function 0) or FBR register (for functions 1~7)

5. Set the uSDHC block length register to be the same as the block length set for the card in Step 2.
6. Set the uSDHC number block register (NOB), nob is 5 (for instance).
7. Disable the buffer read ready interrupt, configure the DMA setting and enable the uSDHC DMA when sending the command with data transfer. The AC12EN bit should also be set
8. Set the SABGREQ bit.
9. Wait for the Transfer Complete interrupt.
10. Clear the SABGREQ bit.
11. Check the status bit to see if read CRC error occurred.
12. Set the CREQ bit to continue the read operation.
13. Wait for the Transfer Complete interrupt.
14. Check the status bit to see if a read CRC error occurred, or some another error, occurred during the auto12 command sending and response receiving.

Like the write operation, it is possible to meet the ending block of the transfer when paused. In this case, the uSDHC will ignore the Stop At Block Gap Request and treat it as a command read operation.

Unlike the write operation, there is no remaining data inside the buffer when the transfer is paused. All data received before the pause will be transferred to the Host System. No matter if the Suspend Command is sent or not, the internal data buffer is not flushed.

If the Suspend Command is sent and the transfer is later resumed by means of a Resume Command, the uSDHC takes the command as a normal one accompanied with data transfer. It is left for the Driver to set all the relevant registers before the transfer is resumed. If there is only one block to send when the transfer is resumed, the MSBSEL and BCEN bits of the Transfer Type register are set, as well as the AC12EN bit. However, the uSDHC will automatically send the CMD12 to mark the end of multi-block transfer.

48.5.3.2.4 DLL (Delay Line) in Read Path

The DLL(Delay Line) is newly added to assist in sampling read data. The DLL provides the ability to programmatically select a quantized delay (in fractions of the clock period) regardless of on-chip variations such as process, voltage and temperature (PVT).

The reasons why the DLL is needed for uSDHC are 1.) the path of read data traveling from card to host varies. 2.) in SD/MMC DDR mode the minimum input setup and hold time are both at 2.5 ns. The data sampling window is so small that the delay of loopback clock needs to be accurate and consistent regardless of PVT. The DLL takes the divided card_clk as the reference clock and loopback clock as the input clock. It then generates a delayed version of the input clock according to the programmed target delay.

The DLL can be disabled or bypassed, and it can also be manually set for a fixed delay in override mode. The override value set is the number of delay cells. In override mode, there is no need to set the DLL_enable. Another DLL mode is target value mode. In this mode, the DLL will automatically adjust the number of delay cells according to target value set by user and PVT changes. Be aware that target value is in units of 1/32 of the clock reference period. If the card_clk is 100Mhz, then the reference clock period is 10ns, setting target value of 16 means $5\text{ns} = (16/32) * 10\text{ns}$. Software can disable automatic update by setting dll_gate_update bit. Please refer to [Figure 48-20](#).

Since the user may change the frequency of the card_clk from time to time by changing SDCLKFS[7:0]/DVS[3:0], the software must adjust the delay value to ensure it works correctly when the reference clock (card_clk) is changed. The following is the correct flow, which should be ignored if DLL_CTRL_ENABLE is not set.

Step 1: Set DLL_CTRL_RESET bit

Step 2: Configure the SDCLKFS[7:0] and DVS[3:0]

Step 3: Wait until SDSTB is asserted

Step 4: clear DLL_CTRL_RESET bit

Step 5: Wait until both DLL_STS_SLV_LOCK and DLL_STS_REF_LOCK are asserted

Step 6: set DLL_CTRL_SLV_FORCE_UPD

Step 7: clear DLL_CTRL_SLV_FORCE_UPD

NOTE: Software should make sure the DLL_CTRL_SLV_FORCE_UPD is lasted for at least one card_clk. So software may need to add some delay between step6 and step7.

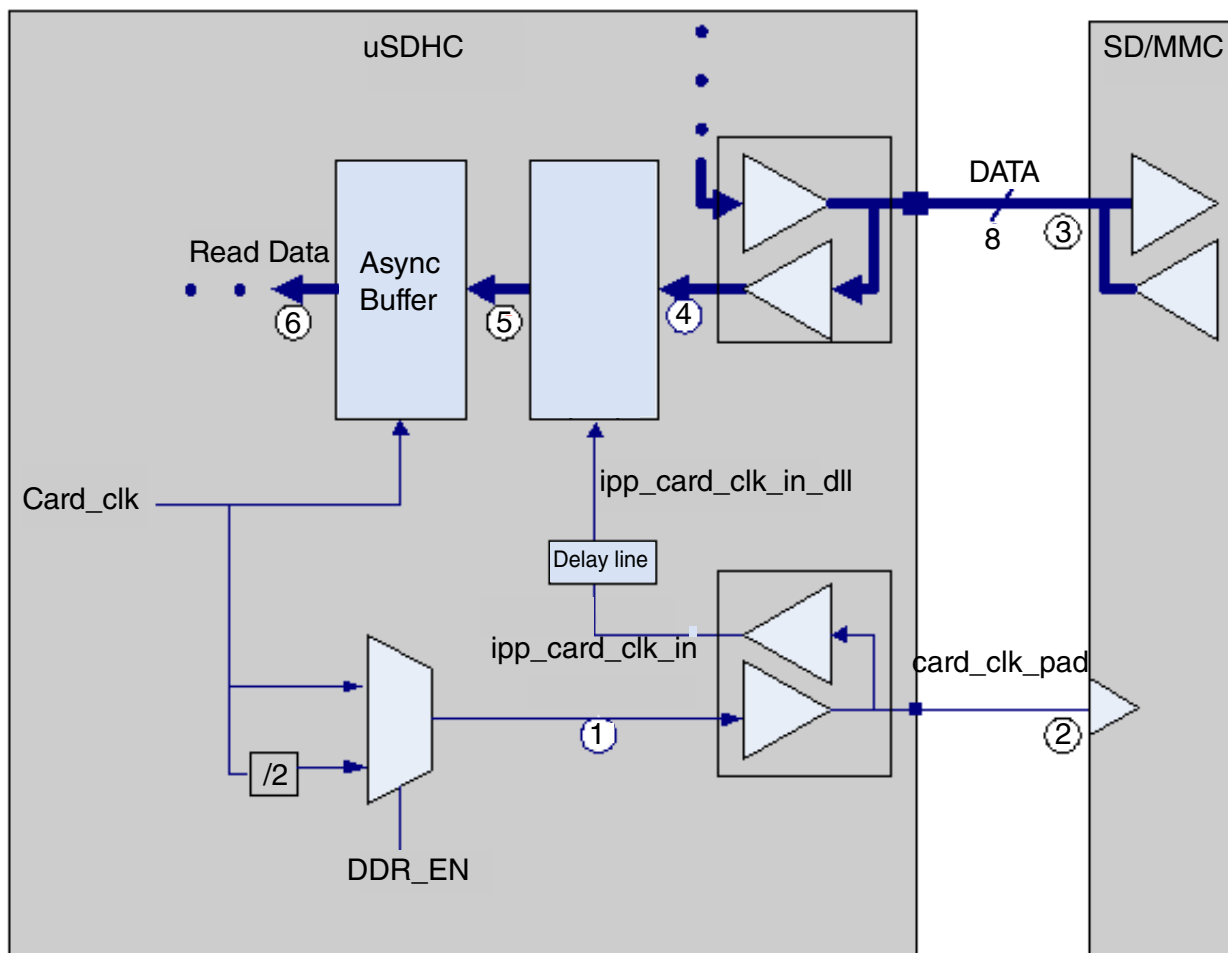

Figure 48-20. DLL(Delay Line) in Read Path

48.5.3.3 Suspend Resume

The uSDHC supports the Suspend Resume operations of SDIO cards, although slightly differently than the suggested implementation of Suspend in the SDIO card specification.

48.5.3.3.1 Suspend

After setting the SABGREQ bit, the Host Driver may send a Suspend command to switch to another function of the SDIO card. The uSDHC does not monitor the content of the response, so it doesn't know if the Suspend command succeeded or not. Accordingly, it doesn't de-assert Read Wait for read pause. To solve this problem, the Driver shall not mark the Suspend command as a "Suspend", (i.e. setting the CMDTYP bits to 01). Instead, the Driver shall send this command as if it were a normal command, and only

when the command succeeds, and the BS bit is set in the response, can the Driver send another command marked as "Suspend" to inform the uSDHC that the current transfer is suspended. As shown in the following sequence for Suspend operation:

1. Set the SABREQ bit to pause the current data transfer at block gap.
2. After the BGE bit is set, send the Suspend command to suspend the active function. The CMDTYP bit field must be 2'b00.
3. Check the BS bit of the CCCR in the response. If it is 1, repeat this step until the BS bit is cleared or abandon the suspend operation according to the Driver strategy.
4. Send another normal I/O command to the suspended function. The CMDTYP of this command must be 2'b01, so the uSDHC can detect this special setting and be informed that the paused operation has successfully suspended. If the paused transfer is a read operation, the uSDHC stops driving DATA2 and goes to the idle state.
5. Save the context registers in the system memory for later use, including the DMA System Address Register (for internal DMA operation), and the Block Attribute Register.
6. Begin operation for another function on the SDIO card.

48.5.3.3.2 Resume

To resume the data transfer, a Resume command shall be issued:

1. To resume the suspended function, restore the context register with the saved value in step #5 of the Suspend operation above.
2. Send the Resume command. In the Transfer Type register, all bit fields are set to the value as if this were another ordinary data transfer, instead of a transfer resume (except the CMDTYP is set to 2'b10).
3. If the Resume command has responded, the data transfer will be resumed.

48.5.3.4 ADMA Usage

To use the ADMA in a data transfer, the Host Driver must prepare the correct descriptor chain prior to sending the read/write command.

The steps to prepare the correct descriptor chain are:

1. Create a descriptor to set the data length that the current descriptor group is about to transfer. The data length should be even numbers of the block size.
2. Create another descriptor to transfer the data from the address setting in this descriptor. The data address must be at a page boundary (4kB address aligned).
3. If necessary, create a Link descriptor containing the address of the next descriptor. The descriptor group is created in steps 1 ~ 3.

4. Repeat steps 1 ~ 3 until all descriptors are created.
5. In the last descriptor, set the End flag to 1 and make sure the total length of all descriptors match the product of the block size and block number configured in the Block Attribute Register.
6. Set the ADMA System Address Register to the address of the first descriptor and set the DMAS field in the Protocol Control Register to 01 to select the ADMA.
7. Issue a write or read command with the DMAEN bit set to 1 in the Transfer Type Register.

Steps 1 ~ 5 are independent of step 6, so step 6 can finish before steps 1 ~ 5. Regarding the descriptor configuration, it is recommended not to use the Link descriptor as it requires extra system memory access.

48.5.3.5 Transfer Error

Information about CRC, Internal DMA, Transfer ADMA, and Auto CMD12 Errors are detailed in the sections below.

48.5.3.5.1 CRC Error

It is possible at the end of a block transfer, that a write CRC status error or read CRC error occurs. For this type of error the latest block received shall be discarded. This is because the integrity of the data block is not guaranteed. It is recommended to discard the following data blocks and re-transfer the block from the corrupted one.

For a multi-block transfer, the Host Driver shall issue a CMD12 to abort the current process and start the transfer by a new data command. In this scenario, even when the AC12EN and BCEND bits are set, the uSDHC does not automatically send a CMD12 because the last block is not transferred. On the other hand, if it is within the last block that the CRC error occurs, an Auto CMD12 will be sent by the uSDHC. In this case, the Driver shall re-send or re-obtain the last block with a single block transfer.

48.5.3.5.2 Internal DMA Error

During the data transfer with internal Simple DMA, if the DMA engine encounters some error on the AHB bus, the DMA operation is aborted and DMA Error interrupt is sent to the Host System. When acknowledged by such an interrupt, the Driver shall calculate the start address of data block in which the error occurs.

The start address can be calculated by either:

1. Reading the DMA System Address register. The error occurs during the previous burst. Taking the block size, the previous burst length and the start address of the

next burst transfer into account, it is straight forward to obtain the start address of the corrupted block.

2. Reading the BLKCNT field of the Block Attribute register. By the number of blocks left, the total number to transfer, the start address of transfer, and the size of each block, the start address of corrupted block can be determined. When the BCEN bit is not set, the contents of the Block Attribute register does not change, so this method does not work.

When a DMA error occurs, it is recommended to abort the current transfer by means of a CMD12 (for multi block transfer), apply a reset for data, and re-start the transfer from the corrupted block to recover from the error.

48.5.3.5.3 Transfer ADMA Error

There are 3 kinds of possible ADMA errors. The AHB transfer, invalid descriptor, and data-length mismatch errors. Whenever these errors occur, the DMA transfer stops and the corresponding error status bit is set.

For acknowledging the status, the Host Driver should recover the error as shown below and re-transfer from the place of interruption.

1. AHB transfer error: Such errors may occur during data transfer or descriptor fetch. For either scenario, it is recommended to retrieve the transfer context, reset for the data part and re-transfer the block that was corrupted, or the next block if no block is corrupted.
2. Invalid descriptor error: For such errors, it is recommended to retrieve the transfer context, reset for the data part and re-create the descriptor chain from the invalid descriptor and issue a new transfer. As the data to transfer now may be less than the previous setting, the data length configured in the new descriptor chain should match the new value.
3. Data-length mismatch error: It is similar to recover from this error. The Host Driver polls relating registers to retrieve the transfer context, apply a reset for the data part, configure a new descriptor chain, and make another transfer if there is data left. Like the previous scenario of the invalid descriptor error, the data length must match the new transfer.

48.5.3.5.4 Auto CMD12 Error

After the last block of the multi block transfer is sent or received, and the AC12EN bit is set when the data transfer is initiated by the data command, the uSDHC automatically sends a CMD12 to the card to stop the transfer.

When errors with this command occur, it is recommended to the Driver to deal with the situations in the following manner:

1. Auto CMD12 response time-out. It is not certain whether the command is accepted by the card or not. The Driver should clear the Auto CMD12 error status bits and re-send the CMD12 until it is accepted by the card.
2. Auto CMD12 response CRC error. Since card responds to the CMD12, the card will abort the transfer. The Driver may ignore the error and clear the error status bit.
3. Auto CMD12 conflict error or not sent. The command is not sent, so the Driver shall send a CMD12 manually.

48.5.3.6 Card Interrupt

The external cards can inform the Host Controller by means of some special signals. For the SDIO card, it can be the low level on the DATA1 line during some special period. The uSDHC only monitors the DATA1 line and supports the SDIO interrupt.

When the SDIO interrupt is captured by the uSDHC, and the Host System is informed by the uSDHC asserting the uSDHC interrupt line, the interrupt service from the Host Driver is called.

As the interrupt source is controlled by the external card, the interrupt from the SDIO card must be serviced before the CINT bit is cleared by written. Refer to [Card Interrupt Handling](#) for the card interrupt handling flow.

48.5.4 Switch Function

A switch command must be issued by the Host Driver to enable new features added to the SD/MMC spec. SD/MMC cards can transfer data at bus widths other than 1-bit. Different speed mode are also defined. To enable these features, a switch command shall be issued by the Host Driver.

For SDIO cards, the high speed mode/DDR50/SDR50/SDR104 are enabled by writing the EHS bit in the CCCR register after the SHS bit is confirmed. For SD cards, the high speed mode/DDR50/SDR50/SDR104 are queried and enabled by a CMD6 (with the mnemonic symbol as SWITCH_FUNC). For MMC cards, the high speed mode/HS400 are queried by a CMD8 and enabled by a CMD6 (with the mnemonic symbol as SWITCH).

The SDR4-bit, SDR8-bit, DDR4-bit and DDR8-bit width of the MMC is also enabled by the SWITCH command, but with a different argument.

These new functions can also be disabled by a software reset. For SDIO cards it can be done by setting the RES bit in the CCCR register. For other cards, it can be accomplished by issuing a CMD0. This method of restoring to the normal mode is not recommended because a complete identification process is needed before the card is ready for data transfer.

For the sake of simplicity, the following pseudocode examples do not show current capability check, which is recommended in the function switch process.

48.5.4.1 Query, Enable and Disable SDIO High Speed Mode

```
enable_sdio_high_speed_mode(void)
{
    send CMD52 to query bit SHS at address 0x13;
    if (SHS bit is '0') report the SDIO card does not support high speed mode and return;
    send CMD52 to set bit EHS at address 0x13 and read after write to confirm EHS bit is set;
    change clock divisor value or configure the system clock feeding into uSDHC to generate the
    card_clk of around 50MHz;
    (data transactions like normal peers)
}
disable_sdio_high_speed_mode(void)
{
    send CMD52 to clear bit EHS at address 0x13 and read after write to confirm EHS bit is
    cleared;
    change clock divisor value or configure the system clock feeding into uSDHC to generate the
    card_clk of the desired value below 25MHz;
    (data transactions like normal peers)
}
```

48.5.4.2 Query, Enable and Disable SD High Speed Mode/SDR50/SDR104/DDR50

```
enable_sd_speed_mode(void)
{
    set BLKCNT field to 1 (block), set BLKSIZE field to 64 (bytes);
    send CMD6, with argument 0xFFFFFx and read 64 bytes of data accompanying the R1 response;
    (high speed mode,x=1; SDR50,x=2; SDR104,x=3; DDR50,x=4;)
    wait data transfer done bit is set;
    check if the bit x of received 512 bits is set;
    if (bit 401 is '0') report the SD card does not support high speed mode and return;
    if (bit 402 is '0') report the SD card does not support SDR50 mode and return;
    if (bit 403 is '0') report the SD card does not support SDR104 mode and return;
    if (bit 404 is '0') report the SD card does not support DDR50 mode and return;
    send CMD6, with argument 0x80FFFFx and read 64 bytes of data accompanying the R1 response;
    (high speed mode,x=1; SDR50,x=2; SDR104 x=3; DDR50 x=4;)
    check if the bit field 379~376 is 0xF;
    if (the bit field is 0xF) report the function switch failed and return;
    change clock divisor value or configure the system clock feeding into uSDHC to generate the
    card_clk of around 50MHz for high speed mode, 100Mhz for SDR50, 200Mhz for SDR104, 50Mhz for
    DDR50;
    (data transactions like normal peers)
}
disable_sd_speed_mode(void)
{
    set BLKCNT field to 1 (block), set BLKSIZE field to 64 (bytes);
    send CMD6, with argument 0x80FFFF0 and read 64 bytes of data accompanying the R1 response;
    check if the bit field 379~376 is 0xF;
```

```

if (the bit field is 0xF) report the function switch failed and return;
change clock divisor value or configure the system clock feeding into uSDHC to generate the
card_clk of the desired value below 25MHz;
(data transactions like normal peers)
}

```

48.5.4.3 Query, Enable and Disable MMC High Speed Mode

```

enable_mmc_high_speed_mode(void)
{
send CMD9 to get CSD value of MMC;
check if the value of SPEC_VER field is 4 or above;
if (SPEC_VER value is less than 4) report the MMC does not support high speed mode and
return;
set BLKCNT field to 1 (block), set BLKSIZE field to 512 (bytes);
send CMD8 to get EXT_CSD value of MMC;
extract the value of CARD_TYPE field to check the 'high speed mode' in this MMC is 26MHz or
52MHz;
send CMD6 with argument 0x1B90100;
send CMD13 to wait card ready (busy line released);
send CMD8 to get EXT_CSD value of MMC;
check if HS_TIMING byte (byte number 185) is 1;
if (HS_TIMING is not 1) report MMC switching to high speed mode failed and return;
change clock divisor value or configure the system clock feeding into uSDHC to generate the
card_clk of around 26MHz or 52MHz according to the CARD_TYPE;
(data transactions like normal peers)
}
disable_mmc_high_speed_mode(void)
{
send CMD6 with argument 0x2B90100;
set BLKCNT field to 1 (block), set BLKSIZE field to 512 (bytes);
send CMD8 to get EXT_CSD value of MMC;
check if HS_TIMING byte (byte number 185) is 0;
if (HS_TIMING is not 0) report the function switch failed and return;
change clock divisor value or configure the system clock feeding into uSDHC to generate the
card_clk of the desired value below 20MHz;
(data transactions like normal peers)
}

```

48.5.4.4 Set MMC Bus Width

```

change_mmc_bus_width(void)
{
send CMD9 to get CSD value of MMC;
check if the value of SPEC_VER field is 4 or above;
if (SPEC_VER value is less than 4) report the MMC does not support multiple bit width and
return;
send CMD6 with argument 0x3B70x00; (8-bit(dual data rate), x=6; 4-bit(dual data rate), x=5; 8-
bit, x=2; 4-bit, x=1; 1-bit, x=0)
send CMD13 to wait card ready (busy line released);
(data transactions like normal peers)
}

```

48.5.5 ADMA Operation

Code for ADMA1 Operation and ADMA2 Operation can be found here.

48.5.5.1 ADMA1 Operation

```

Set_adma1_descriptor
{
    if (to start data transfer) {
        // Make sure the address is 4KB align.
        Set 'Set' type descriptor;
        {
            Set Act bits to 01;
            Set [31:12] bits data length (byte unit);
        }
        Set 'Tran' type descriptor;
        {
            Set Act bits to 10;
            Set [31:12] bits address (4KB align);
        }
    }
    else if (to fetch descriptor at non-continuous address) {
        Set Act bits to 11;
        Set [31:12] bits the next descriptor address (4KB aligned);
    }
    else { // other types of descriptor
        Set Act bits accordingly
    }
    if (this descriptor is the last one) {
        Set End bit to 1;
    }
    if (to generate interrupt for this descriptor) {
        Set Int bit to 1;
    }
    Set Valid bit to 1;
}

```

48.5.5.2 ADMA2 Operation

```

Set_adma2_descriptor
{
    if (to start data transfer) {
        // Make sure the address is a 32-bit boundary (lower 2-bit are always '00').
        Set higher 32-bit of descriptor for this data transfer initial address;
        Set [31:16] bits data length (byte unit);
        Set Act bits to '10';
    }
    else if (to fetch descriptor at non-continuous address) {
        Set Act bits to '11';
        // Make sure the address is 32-bit boundary (lower 2-bit are always set to '00').
        Set higher 32-bit of descriptor for the next descriptor address;
    }
    else { // other types of descriptor
        Set Act bits accordingly
    }
    if (this descriptor is the last one) {
        Set 'End' bit '1';
    }
    if (to generate interrupt for this descriptor) {
        Set 'Int' bit '1';
    }
    Set the 'Valid' bit to '1';
}

```

48.5.6 Fast Boot Operation

48.5.6.1 Normal fast boot flow

1. Software must configure `init_active` bit (system control register bit 27) to make sure 74 card clocks are finished.
2. Software must configure the MMC Boot Register (offset 0xc4) bit 6 to 1 (enable boot), and bit 5 to 0 (normal fast boot), and bit 4 to select the ack mode or not. If the data will be sent through DMA mode, the software should configure bit 7 to enable the automatic stop at block gap feature, and configure bit 3-bit 0 to select the ack timeout value according to the SD CLK frequency.
3. Software then needs to configure the Block Attributes Register to set the block size and count. If in DDR fast boot mode, the block size only can be configured to 512 bytes.
4. Software must configure the Protocol control register to set DTW (data transfer width). If in DDR fast boot mode, DTW only can be configured to 4-bit/8-bit dataline mode.
5. Software needs to configure the Command Argument Register to set argument if needed (no need in normal fast boot).
6. Software must configure the Transfer Type Register to start the boot process. In normal boot mode, `CMDINX`, `CMDTYP`, `RSPTYP`, `CICEN`, `CCEN`, `AC12EN`, `BCEN` and `DMAEN` are kept at the default value. `DPSEL` bit is set to 1, `DTDSEL` is set to 1, `MSBSEL` is set to 1.
7. `DMAEN` should be configured as 0 in polling mode. And if `BCEN` is configured as 1, it is recommended to configure the number of blocks in the Block Attributes Register to the maximum value. If in DDR fast boot mode, `DDR_EN` needs to be set to 1.
8. When the step 6 is configured, the boot process will begin. Software needs to poll the data buffer ready status to read the data from the buffer in time. If a boot timeout happens (ack times out or the first data read times out), an interrupt will be triggered, and software must configure MMC Boot Register to bit 6 to 0 to disable boot. This makes `CMD` high, then after at least 56 clocks, it is ready to begin a normal initialization process.
9. If there is no timeout, software needs to determine when the data read is finished and then configure MMC Boot Register bit 6 to 0 to disable boot. This will make `CMD` line high and command completed asserted. After at least 56 clocks, it is ready to begin normal initialization process.
10. Reset the host and then can begin the normal process.

48.5.6.2 Alternative fast boot flow

1. Software needs to configure `init_active` bit (system control register bit 27) to make sure 74 card clocks are finished.
2. Software needs to configure MMC Boot Register (offset 0xc4) bit 6 to 1 (enable boot), and bit 5 to 1 (alternative boot), and bit 4 to select the ack mode or not. If data needs to be sent through DMA mode, then configure bit 7 to enable the automatic stop at block gap feature. Software should also configure bit 3-bit 0 to select the ack timeout value according to the SD clock frequency.
3. Software then needs to configure Block Attributes Register to set the block size and count. If in DDR fast boot mode, the block size only can be configured to 512 bytes.
4. Software needs to configure the Protocol control register to set the DTW (data transfer width). If in ddr fast boot mode, DTW only can be configure to 4-bit/8-bit dataline mode.
5. Software needs to configure Command Argument Register to set argument to 0xFFFFFFFFFA.
6. Software needs to configure the Transfer Type Register to start the boot process by CMD0 with 0xFFFFFFFFFA argument . In alternative boot, CMDINX, CMDTYP, RSPTYP, CICEN, CCCEN, AC12EN, BCEN and DMAEN are kept default value. DPSEL bit is set to 1, DTDSEL is set to 1, MSBSEL is set to 1. Note DMAEN should be configured as 0 in polling mode. And if BCEN is configured as 1 in polling mode, it is recommended to configure the block count in the Block Attributes Register to the maximum value. If in DDR fast boot mode, DDR_EN needs to be set to 1.
7. When the step 6 is configured, the boot process will begin. Software needs to poll the data buffer ready status to read the data from the buffer in time. If there is a boot timeout (ack data timeout in 50ms or data timeout in 1s), the host will send out the interrupt and software needs to send CMD0 with reset and then configure the boot enable bit to 0 to stop this process..
8. If there is no time out, software needs to decide when to stop the boot process, and send out the CMD0 with reset and then after the command is completed, configure the MMC Boot Register bit 6 to stop the process. After 8 clocks from the command completion, the slave (card) is ready for the identification step.
9. Reset the host and then begin the normal process.

48.5.6.3 Fast boot application case (in DMA mode)

In the boot application case, because the image destination and the image size are contained in the beginning of the image, it is necessary to switch DMA parameters on the fly during MMC fast boot.

In fast boot, the host can use ADMA2 (Advanced DMA2) with two destinations.

The detail flow is described below:

1. Software needs to configure INIT_ACTIVE bit (system control register bit 27) to make sure 74 card clocks are finished.
2. Software needs to configure the MMC Boot Register (offset 0xc4) bit 6 to 1 (enable boot); and bit 5 to 0 (normal fast boot) or 1 (alternative boot); and bit 4 to select the ack mode or not. In DMA mode, configure bit 7 to 1 to enable the automatic stop at block gap feature. Also configure bits[31-16] to set the (BLK_CNT - VALUE1). Here VALUE1 is the value of the block count that needs to transfer the first time, so that that the host will stop at the block gap when the uSDHC controller gets VALUE1 blocks from the device. Also configure bits[3-0] to select the ack timeout value according to the SD clock frequency.
3. Software then needs to configure the Block Attributes Register to set block size and count. If in DDR fast boot mode, the block size only can be configured to 512 bytes. In DMA mode, it is recommended to set the block count (BLK_CNT) to the max value (16'hffff).
4. Software needs to configure Protocol Control Register to set DTW (data transfer width). If in DDR fast boot mode, the DTW only can be configured to 4-bit/8-bit dataline mode.
5. Software enable ADMA2 by configuring Protocol Control Register bits [9-8].
6. Software need to set at least three pairs ADMA2 descriptor in boot memory (ie, in IRAM, at least 6 word). The first pair descriptor define the start address (ie, IRAM) and data length (ie, 512byte*VALUE1) of first part boot code. Software also need to set the second pair descriptor, the second start address (any value that is writeable), data length is suggest to set 1~2word (record as VALUE2). Note: the second couple desc also transfer useful data even at least 1 word. Because our ADMA2 can't support 0 data_length data transfer descriptor.
7. Software needs to configure Command Argument Register to set argument to 0xFFFFFFFFFA in alternative fast boot, and don't need set in normal fast boot.
8. Software needs to configure Transfer Type Register to start the boot process . CMDINX, CMDTYP, RSPTYP, CICEN, CCCEN, AC12EN, BCEN and DMAEN are kept default value. DPSEL bit is set to 1, DTDSEL is set to 1, MSBSEL is set to 1. DMAEN is configured as 1 in DMA mode. And if BCEN is configured as 1, better to configure blk no in Block Attributes Register to the max value. And if in ddr fast boot mode, DDR_EN need to be set to 1.
9. When the step 8 is configured, boot process will begin, the first VALUE1 block number data has transfer. Software need to polling TC bit (bit1 in Interrupt Status Register) to determine first transfer is end. Also software need to polling BGE bit (bit2 in Interrupt Status Register) to determine if first transfer stop at block gap.

10. When TC, BGE bit is 1, . SW can analyzes the first code of VALUE1 block, initializes the new memory device, if required, and sets the third pair of descriptors to define the start address and length of the remaining part of boot code(VALUE3 the remain boot code block). Remeber set the last descriptor with END.
11. Software needs to configure MMC Boot Register (offset 0xc4) again. Set bit 6 to 1(enable boot); and bit 5 to 0(normal fast boot), to 1(alternative boot); and bit 4 to select the ack mode or not. In DMA mode, configure bit 7 to 1 for enable automatically stop at block gap feature. Also configure bit31-bit16 to set the $(BLK_CNT - (VALUE1+1+VALUE3))$, that host will stop at block gap when *the uSDHC controller gets (VALUE1+1+VALUE3) blocks from device totally include the blocks received in step 9*. And need to configure bit 3-bit0 to select the ack timeout value according to the sd clk frequence. Please note, Software doesn't need to configure the *BLK_CNT* again, because it's counted down automatically by the uSDHC controller.
12. Software needs to clear TC and BGE bit. And software needs to clear SABGREQ(bit 16 in Protocol control register), and set CREQ(bit17 Protocol control register) to 1 to resume the data transfer. Host will transfer the VALUE2 and VALUE3 data to the destination that is set by descriptor.
13. Software need to polling BGE bit to determine if the fast boot is over.

Note:

1. When ADMA boot flow is started, for uSDHC, it is like a normal ADMA read operation. So setting ADMA2 descriptor as the normal ADMA2 transfer.
2. Need a few words length memory to keep descriptor.
3. For the 1~2 word data in second descriptor setting, it is the useful data, so software need to deal the data due to the application case.

48.6 Commands for MMC/SD/SDIO

A table containing the list of commands for the MMC/SD/SDIO cards can be found here.

Refer to the corresponding specifications for more details about the command information.

There are four kinds of commands defined to control the MultiMediaCard:

1. broadcast commands (bc), no response.
2. broadcast commands with response (bcr), response from all cards simultaneously.
3. addressed (point-to-point) commands (ac), no data transfer on the DATA.
4. addressed (point-to-point) data transfer commands (adtc).

Response: a response is a token which is sent from the card to the host as an answer to a previously received command. A response is transferred serially on the CMD line.

Table 48-5. Commands for MMC/SD/SDIO Cards

CMD INDEX	Type	Argument	Response type	Abbreviation	Description
CMD0	bc	[31:0] stuff bits	-	GO_IDLE_STATE	Resets all MMC and SD memory cards to idle state.
CMD1	bcr	[31:0] OCR without busy	R3	SEND_OP_COND	Asks all MMC and SD Memory cards in idle state to send their operation conditions register contents in the response on the CMD line.
CMD2	bcr	[31:0] stuff bits	R2	ALL_SEND_CID	Asks all cards to send their CID numbers on the CMD line.
CMD3 ¹	ac	[31:6] RCA [15:0] stuff bits	R1 R6 (SDIO)	SET/ SEND_RELATIVE_ADDR	Assigns relative address to the card.
CMD4	bc	[31:0] DSR [15:0] stuff bits	-	SET_DSR	Programs the DSR of all cards.
CMD5	bc	[31:0] OCR without busy	R4	IO_SEND_OP_COND	Asks all SDIO cards in idle state to send their operation conditions register contents in the response on the CMD line.
CMD6 ²	adtc	[31] Mode 0: Check function 1: Switch function [30:8] Reserved for function groups 6 ~ 3 (All 0 or 0xFFFF) [7:4] Function group1 for command system [3:0] Function group2 for access mode	R1	SWITCH_FUNC	Checks switch ability (mode 0) and switch card function (mode 1). Refer to "SD Physical Specification V1.1" for more details.
CMD6 ³	ac	[31:26] Set to 0 [25:24] Access [23:16] Index [15:8] Value [7:3] Set to 0 [2:0] Cmd Set	R1b	SWITCH	Switches the mode of operation of the selected card or modifies the EXT_CSD registers. Refer to "The MultiMediaCard System Specification Version 4.0 Final draft 2" for more details.
CMD7	ac	[31:6] RCA [15:0] stuff bits	R1b	SELECT/ DESELECT_CARD	Toggles a card between the stand-by and transfer states or between the programming and disconnect states. In both cases, the card is selected by its own relative address and gets deselected by any other address. Address 0 deselects all.

Table continues on the next page...

Table 48-5. Commands for MMC/SD/SDIO Cards (continued)

CMD INDEX	Type	Argument	Response type	Abbreviation	Description
CMD8	adtc	[31:0] stuff bits	R1	SEND_EXT_CSD	The card sends its EXT_CSD register as a block of data, with a block size of 512 bytes.
CMD9	ac	[31:6] RCA [15:0] stuff bits	R2	SEND_CSD	Addressed card sends its card-specific data (CSD) on the CMD line.
CMD10	ac	[31:6] RCA [15:0] stuff bits	R2	SEND_CID	Addressed card sends its card-identification (CID) on the CMD line.
CMD11	adtc	[31:0] data address	R1	READ_DAT_UNTIL_STOP	Reads data stream from the card, starting at the given address, until a STOP_TRANSMISSION follows.
CMD12	ac	[31:0] stuff bits	R1b	STOP_TRANSMISSION	Forces the card to stop transmission.
CMD13	ac	[31:6] RCA [15:0] stuff bits	R1	SEND_STATUS	Addressed card sends its status register.
CMD14	Reserved				
CMD15	ac	[31:6] RCA [15:0] stuff bits	-	GO_INACTIVE_STATE	Sets the card to inactive state in order to protect the card stack against communication breakdowns.
CMD16	ac	[31:0] block length	R1	SET_BLOCKLEN	Sets the block length (in bytes) for all following block commands (read and write). Default block length is specified in the CSD.
CMD17	adtc	[31:0] data address	R1	READ_SINGLE_BLOCK	Reads a block of the size selected by the SET_BLOCKLEN command.
CMD18	adtc	[31:0] data address	R1	READ_MULTIPLE_BLOCK	Continuously transfers data blocks from card to host until interrupted by a stop command.
CMD19	Reserved				
CMD20	adtc	[31:0] data address	R1	WRITE_DAT_UNTIL_STOP	Writes data stream from the host, starting at the given address, until a STOP_TRANSMISSION follows.
CMD21-23	Reserved				
CMD24	adtc	[31:0] data address	R1	WRITE_BLOCK	Writes a block of the size selected by the SET_BLOCKLEN command.
CMD25	adtc	[31:0] data address	R1	WRITE_MULTIPLE_BLOCK	Continuously writes blocks of data until a STOP_TRANSMISSION follows.
CMD26	adtc	[31:0] stuff bits	R1	PROGRAM_CID	Programming of the card identification register. This command shall be issued only once per card. The card contains hardware to prevent this operation

Table continues on the next page...

Table 48-5. Commands for MMC/SD/SDIO Cards (continued)

CMD INDEX	Type	Argument	Response type	Abbreviation	Description
					after the first programming. Normally this command is reserved for the manufacturer.
CMD27	adtc	[31:0] stuff bits	R1	PROGRAM_CSD	Programming of the programmable bits of the CSD.
CMD28	ac	[31:0] data address	R1b	SET_WRITE_PROT	If the card has write protection features, this command sets the write protection bit of the addressed group. The properties of write protection are coded in the card specific data (WP_GRP_SIZE).
CMD29	ac	[31:0] data address	R1b	CLR_WRITE_PROT	If the card provides write protection features, this command clears the write protection bit of the addressed group.
CMD30	adtc	[31:0] write protect data address	R1	SEND_WRITE_PROT	If the card provides write protection features, this command asks the card to send the status of the write protection bits.
CMD31	Reserved				
CMD32	ac	[31:0] data address	R1	TAG_SECTOR_START	Sets the address of the first sector of the erase group.
CMD33	ac	[31:0] data address	R1	TAG_SECTOR_END	Sets the address of the last sector in a continuous range within the selection of a single sector to be selected for erase.
CMD34	ac	[31:0] data address	R1	UNTAG_SECTOR	Removes one previously selected sector from the erase selection.
CMD35	ac	[31:0] data address	R1	TAG_ERASE_GROUP_START	Sets the address of the first erase group within a range to be selected for erase.
CMD36	ac	[31:0] data address	R1	TAG_ERASE_GROUP_END	Sets the address of the last erase group within a continuous range to be selected for erase.
CMD37	ac	[31:0] data address	R1	UNTAG_ERASE_GROUP	Removes one previously selected erase group from the erase selection.
CMD38	ac	[31:0] stuff bits	R1b	ERASE	Erase all previously selected sectors.
CMD39	ac	[31:0] RCA [15] register write flag [14:8] register address [7:0] register data	R4	FAST_IO	Used to write and read 8-bit (register) data fields. The command addresses a card, and a register, and provides the data for writing if the write flag is set. The R4 response contains data read from the address register. This

Table continues on the next page...

Table 48-5. Commands for MMC/SD/SDIO Cards (continued)

CMD INDEX	Type	Argument	Response type	Abbreviation	Description
					command accesses application dependent registers which are not defined in the MMC standard.
CMD40	bcr	[31:0] stuff bits	R5	GO_IRQ_STATE	Sets the system into interrupt mode.
CMD41	Reserved				
CMD42	adtc	[31:0] stuff bits	R1b	LOCK_UNLOCK	Used to set/reset the password or lock/unlock the card. The size of the data block is set by the SET_BLOCK_LEN command.
CMD43~51	Reserved				
CMD52	ac	[31:0] stuff bits	R5	IO_RW_DIRECT	Access a single register within the total 128k of register space in any I/O function.
CMD53	ac	[31:0] stuff bits	R5	IO_RW_EXTENDED	Accesses a multiple I/O register with a single command. Allows the reading or writing of a large number of I/O registers.
CMD54	Reserved				
CMD55	ac	[31:16] RCA [15:0] stuff bits	R1	APP_CMD	Indicates to the card that the next command is an application specific command rather than a standard command.
CMD56	adtc	[31:1] stuff bits [0]: RD/WR	R1b	GEN_CMD	Used either to transfer a data block to the card or to get a data block from the card for general purpose / application specific commands. The size of the data block is set by the SET_BLOCK_LEN command.
CMD57-59	Reserved				
CMD60	adtc	[31] WR [30:24] stuff bits [23:16] address [15:8] stuff bits [7:0] byte count	R1b	RW_MULTIPLE_REGISTER	These registers are used to control the behavior of the device and to retrieve status information regarding the operation of the device. All Status and Control registers are WORD (32-bit) in size and are WORD aligned. CMD60 shall be used to read and write these registers.
CMD61	adtc	[31] WR [30:16] stuff bits [15:0] data unit count	R1b	RW_MULTIPLE_BLOCK	The host issues a RW_MULTIPLE_BLOCK (CMD61) to begin the data transfer.
CMD62-63	Reserved				
ACMD6 ⁴	ac	[31:2] stuff bits [1:0] bus width	R1	SET_BUS_WIDTH	Defines the data bus width ('00'=1bit or '10'=4bit bus) to be used for data transfer. The allowed data bus widths are given in SCR register.

Table continues on the next page...

Table 48-5. Commands for MMC/SD/SDIO Cards (continued)

CMD INDEX	Type	Argument	Response type	Abbreviation	Description
ACMD13 ⁴	adtc	[31:0] stuff bits	R1	SD_STATUS	Send the SD Memory Card status.
ACMD22 ⁴	adtc	[31:0] stuff bits	R1	SEND_NUM_WR_SECTORS	Send the number of the written sectors (without errors). Responds with 32-bit plus the CRC data block.
ACMD23 ⁴	ac	[31:23] stuff bits [22:0] Number of blocks	R1	SET_WR_BLK_ERASE_COUNT	Set the number of write blocks to be pre-erased before writing (to be used for fast Multiple Block WR command). "1"=default(one write block).
ACMD41 ⁴	bcr	[31:0] OCR	R3	SD_APP_OP_COND	Asks the accessed card to send its operating condition register (OCR) contents in the response on the CMD line.
ACMD42 ⁴	ac	[31:1] stuff bits [0] set_cd	R1	SET_CLR_CARD_DETECT	Connect(1)/Disconnect(0) the 50KOhm pull-up resistor on CD_B/DATA3 of the card.
ACMD51 ⁴	adtc	[31:0] stuff bits	R1	SEND_SCR	Reads the SD Configuration Register (SCR).

1. CMD3 differs for MMC and SD cards. For MMC cards, it is referred to as SET_RELATIVE_ADDR, with a response type of R1. For SD cards, it is referred to as SEND_RELATIVE_ADDR, with a response type of R6 (with RCA inside).
2. CMD6 differs completely between high speed MMC cards and high speed SD cards. Command SWITCH_FUNC is for high speed SD cards.
3. Command SWITCH is for high speed MMC cards. The Index field can contain any value from 0-255, but only values 0-191 are valid. If the Index value is in the 192-255 range the card does not perform any modification and the SWITCH_ERROR status bit in the EXT_CSD register is set. The Access Bits are shown in [Table 2](#).
4. ACMDs shall be preceded with the APP_CMD command. (Commands listed are used for SD only, other SD commands not listed are not supported on this module).

The Access Bits for the EXT_CSD Access Modes are shown below.

Table 48-6. EXT_CSD Access Modes

Bits	Access Name	Operation
00	Command Set	The command set is changed according to the Cmd Set field of the argument
01	Set Bits	The bits in the pointed byte are set, according to the 1 bits in the Value field.
10	Clear Bits	The bits in the pointed byte are cleared, according to the 1 bits in the Value field.
11	Write Byte	The Value field is written into the pointed byte.

48.7 Software Restrictions

48.7.1 Initialization Active

The driver cannot set INITA bit in System Control register when any of the command line or data lines is active, so the driver must ensure both CDIHB and CIHB bits are cleared.

48.7.2 Software Polling Procedure

For polling read or write, once the software begins a buffer read or write, it must access exactly the number of times as the values set in the Watermark Level Register; moreover, if the block size is not a multiple of the value in Watermark Level Register (read and write respectively), the software must access exactly the remaining number of words at the end of each block.

For example, for a read operation, if the RD_WML is 4, indicating the watermark level is 16 bytes, block size is 40 bytes, and the block number is 2, then the access times for the burst sequence in the whole transfer process must be 4, 4, 2, 4, 4, 2.

48.7.3 Suspend Operation

In order to suspend the data transfer, the software must inform uSDHC that the suspend command is successfully accepted. To achieve this, after the Suspend command is accepted by the SDIO card, software must send another normal command marked as suspend command (CMDTYP bits set as '01') to inform uSDHC that the transfer is suspended.

If software needs to resume the suspended transfer, it should read the value in BLKCNT register to save the remaining number of blocks before sending the normal command marked as suspend, otherwise on sending such 'suspend' command, uSDHC will regard the current transfer is aborted and change BLKCNT register to its original value, instead of keeping the remained number of blocks.

48.7.4 Data Length Setting

For either ADMA (ADMA1 or ADMA2) transfer, the data in the data buffer must be word aligned, so the data length set in the descriptor must be a multiple of 4.

48.7.5 (A)DMA Address Setting

To configure ADMA1/ADMA2/DMA address register, when TC bit is set, the register will always update itself with the internal address value to support dynamic address synchronization, so the software must ensure that the TC bit is cleared prior to configuring ADMA1/ADMA2/DMA address register.

48.7.6 Data Port Access

Data Port does not support parallel access. For example, during an external DMA access, it is not allowed to write any data to the Data Port by CPU; or during a CPU read operation, it is also prohibited to write any data to the Data Port, by either CPU or external DMA. Otherwise the data would be corrupted inside the uSDHC buffer.

48.7.7 Change Clock Frequency

uSDHC does not automatically gate off the card clock when the Host Driver changes the clock frequency. To prevent possible glitch on the card clock, clear the FRC_SDCLK_ON bit when changing clock divisor value(SDCLKFS or DVS in System Control Register) or setting RSTA bit.

Also before changing the clock divisor value, Host Driver should make sure the SDSTB bit is high.

48.7.8 Multi-block Read

For pre-defined multi-block read operation, i.e., the number of blocks to read has been defined by previous CMD23 for MMC, or pre-defined number of blocks in CMD53 for SDIO/SDCombo, or whatever multi-block read without abort command at card side, an abort command, either automatic or manual CMD12/CMD52, is still required by uSDHC after the pre-defined number of blocks are done, to drive the internal state machine to idle mode.

In this case, the card may not respond to this extra abort command and uSDHC will get Response Timeout. It is recommended to manually send an abort command with RSPTYP[1:0] both bits cleared.

48.8 uSDHC Memory Map/Register Definition

This section includes the module memory map and detailed descriptions of all registers.

See the table below for the register memory map for the uSDHC. All these registers only support 32-bit accesses.

NOTE

The uSDHC registers are 32-bit wide and only support 32-bit access.

uSDHC memory map

Absolute address (hex)	Register name	Width (in bits)	Access	Reset value	Section/ page
219_0000	DMA System Address (uSDHC1_DS_ADDR)	32	R/W	0000_0000h	48.8.1/3395
219_0004	Block Attributes (uSDHC1_BLK_ATT)	32	R/W	0000_0000h	48.8.2/3396
219_0008	Command Argument (uSDHC1_CMD_ARG)	32	R/W	0000_0000h	48.8.3/3397
219_000C	Command Transfer Type (uSDHC1_CMD_XFR_TYP)	32	R/W	0000_0000h	48.8.4/3398
219_0010	Command Response0 (uSDHC1_CMD_RSP0)	32	R	0000_0000h	48.8.5/3401
219_0014	Command Response1 (uSDHC1_CMD_RSP1)	32	R	0000_0000h	48.8.6/3402
219_0018	Command Response2 (uSDHC1_CMD_RSP2)	32	R	0000_0000h	48.8.7/3402
219_001C	Command Response3 (uSDHC1_CMD_RSP3)	32	R	0000_0000h	48.8.8/3402
219_0020	Data Buffer Access Port (uSDHC1_DATA_BUFF_ACC_PORT)	32	R/W	0000_0000h	48.8.9/3404
219_0024	Present State (uSDHC1_PRES_STATE)	32	R	0000_8080h	48.8.10/3404
219_0028	Protocol Control (uSDHC1_PROT_CTRL)	32	R/W	0880_0020h	48.8.11/3410
219_002C	System Control (uSDHC1_SYS_CTRL)	32	R/W	8080_800Fh	48.8.12/3415
219_0030	Interrupt Status (uSDHC1_INT_STATUS)	32	w1c	0000_0000h	48.8.13/3418
219_0034	Interrupt Status Enable (uSDHC1_INT_STATUS_EN)	32	R/W	0000_0000h	48.8.14/3424
219_0038	Interrupt Signal Enable (uSDHC1_INT_SIGNAL_EN)	32	R/W	0000_0000h	48.8.15/3427
219_003C	Auto CMD12 Error Status (uSDHC1_AUTOCMD12_ERR_STATUS)	32	R	0000_0000h	48.8.16/3430
219_0040	Host Controller Capabilities (uSDHC1_HOST_CTRL_CAP)	32	R	07F3_B407h	48.8.17/3433
219_0044	Watermark Level (uSDHC1_WTMK_LVL)	32	R/W	0810_0810h	48.8.18/3436
219_0048	Mixer Control (uSDHC1_MIX_CTRL)	32	R/W	8000_0000h	48.8.19/3437

Table continues on the next page...

uSDHC memory map (continued)

Absolute address (hex)	Register name	Width (in bits)	Access	Reset value	Section/ page
219_0050	Force Event (uSDHC1_FORCE_EVENT)	32	W (always reads 0)	0000_0000h	48.8.20/3439
219_0054	ADMA Error Status Register (uSDHC1_ADMA_ERR_STATUS)	32	R	0000_0000h	48.8.21/3442
219_0058	ADMA System Address (uSDHC1_ADMA_SYS_ADDR)	32	R/W	0000_0000h	48.8.22/3444
219_0060	DLL (Delay Line) Control (uSDHC1_DLL_CTRL)	32	R/W	0000_0200h	48.8.23/3445
219_0064	DLL Status (uSDHC1_DLL_STATUS)	32	R	0000_0000h	48.8.24/3447
219_0068	CLK Tuning Control and Status (uSDHC1_CLK_TUNE_CTRL_STATUS)	32	R/W	0000_0000h	48.8.25/3448
219_0070	Strobe DLL Control (uSDHC1_STROBE_DLL_CTRL)	32	R/W	0000_0000h	48.8.26/3450
219_0074	Strobe DLL Status (uSDHC1_STROBE_DLL_STATUS)	32	R	0000_0000h	48.8.27/3452
219_00C0	Vendor Specific Register (uSDHC1_VEND_SPEC)	32	R/W	2000_7809h	48.8.28/3454
219_00C4	MMC Boot Register (uSDHC1_MMC_BOOT)	32	R/W	0000_0000h	48.8.29/3457
219_00C8	Vendor Specific 2 Register (uSDHC1_VEND_SPEC2)	32	R/W	0000_0006h	48.8.30/3458
219_00CC	Tuning Control Register (uSDHC1_TUNING_CTRL)	32	R/W	0021_2800h	48.8.31/3460
219_4000	DMA System Address (uSDHC2_DS_ADDR)	32	R/W	0000_0000h	48.8.1/3395
219_4004	Block Attributes (uSDHC2_BLK_ATT)	32	R/W	0000_0000h	48.8.2/3396
219_4008	Command Argument (uSDHC2_CMD_ARG)	32	R/W	0000_0000h	48.8.3/3397
219_400C	Command Transfer Type (uSDHC2_CMD_XFR_TYP)	32	R/W	0000_0000h	48.8.4/3398
219_4010	Command Response0 (uSDHC2_CMD_RSP0)	32	R	0000_0000h	48.8.5/3401
219_4014	Command Response1 (uSDHC2_CMD_RSP1)	32	R	0000_0000h	48.8.6/3402
219_4018	Command Response2 (uSDHC2_CMD_RSP2)	32	R	0000_0000h	48.8.7/3402
219_401C	Command Response3 (uSDHC2_CMD_RSP3)	32	R	0000_0000h	48.8.8/3402
219_4020	Data Buffer Access Port (uSDHC2_DATA_BUFF_ACC_PORT)	32	R/W	0000_0000h	48.8.9/3404
219_4024	Present State (uSDHC2_PRES_STATE)	32	R	0000_8080h	48.8.10/3404
219_4028	Protocol Control (uSDHC2_PROT_CTRL)	32	R/W	0880_0020h	48.8.11/3410
219_402C	System Control (uSDHC2_SYS_CTRL)	32	R/W	8080_800Fh	48.8.12/3415
219_4030	Interrupt Status (uSDHC2_INT_STATUS)	32	w1c	0000_0000h	48.8.13/3418

Table continues on the next page...

uSDHC memory map (continued)

Absolute address (hex)	Register name	Width (in bits)	Access	Reset value	Section/page
219_4034	Interrupt Status Enable (uSDHC2_INT_STATUS_EN)	32	R/W	0000_0000h	48.8.14/3424
219_4038	Interrupt Signal Enable (uSDHC2_INT_SIGNAL_EN)	32	R/W	0000_0000h	48.8.15/3427
219_403C	Auto CMD12 Error Status (uSDHC2_AUTOCMD12_ERR_STATUS)	32	R	0000_0000h	48.8.16/3430
219_4040	Host Controller Capabilities (uSDHC2_HOST_CTRL_CAP)	32	R	07F3_B407h	48.8.17/3433
219_4044	Watermark Level (uSDHC2_WTMK_LVL)	32	R/W	0810_0810h	48.8.18/3436
219_4048	Mixer Control (uSDHC2_MIX_CTRL)	32	R/W	8000_0000h	48.8.19/3437
219_4050	Force Event (uSDHC2_FORCE_EVENT)	32	W (always reads 0)	0000_0000h	48.8.20/3439
219_4054	ADMA Error Status Register (uSDHC2_ADMA_ERR_STATUS)	32	R	0000_0000h	48.8.21/3442
219_4058	ADMA System Address (uSDHC2_ADMA_SYS_ADDR)	32	R/W	0000_0000h	48.8.22/3444
219_4060	DLL (Delay Line) Control (uSDHC2_DLL_CTRL)	32	R/W	0000_0200h	48.8.23/3445
219_4064	DLL Status (uSDHC2_DLL_STATUS)	32	R	0000_0000h	48.8.24/3447
219_4068	CLK Tuning Control and Status (uSDHC2_CLK_TUNE_CTRL_STATUS)	32	R/W	0000_0000h	48.8.25/3448
219_4070	Strobe DLL Control (uSDHC2_STROBE_DLL_CTRL)	32	R/W	0000_0000h	48.8.26/3450
219_4074	Strobe DLL Status (uSDHC2_STROBE_DLL_STATUS)	32	R	0000_0000h	48.8.27/3452
219_40C0	Vendor Specific Register (uSDHC2_VEND_SPEC)	32	R/W	2000_7809h	48.8.28/3454
219_40C4	MMC Boot Register (uSDHC2_MMC_BOOT)	32	R/W	0000_0000h	48.8.29/3457
219_40C8	Vendor Specific 2 Register (uSDHC2_VEND_SPEC2)	32	R/W	0000_0006h	48.8.30/3458
219_40CC	Tuning Control Register (uSDHC2_TUNING_CTRL)	32	R/W	0021_2800h	48.8.31/3460
219_8000	DMA System Address (uSDHC3_DS_ADDR)	32	R/W	0000_0000h	48.8.1/3395
219_8004	Block Attributes (uSDHC3_BLK_ATT)	32	R/W	0000_0000h	48.8.2/3396
219_8008	Command Argument (uSDHC3_CMD_ARG)	32	R/W	0000_0000h	48.8.3/3397
219_800C	Command Transfer Type (uSDHC3_CMD_XFR_TYP)	32	R/W	0000_0000h	48.8.4/3398
219_8010	Command Response0 (uSDHC3_CMD_RSP0)	32	R	0000_0000h	48.8.5/3401
219_8014	Command Response1 (uSDHC3_CMD_RSP1)	32	R	0000_0000h	48.8.6/3402

Table continues on the next page...

uSDHC memory map (continued)

Absolute address (hex)	Register name	Width (in bits)	Access	Reset value	Section/ page
219_8018	Command Response2 (uSDHC3_CMD_RSP2)	32	R	0000_0000h	48.8.7/3402
219_801C	Command Response3 (uSDHC3_CMD_RSP3)	32	R	0000_0000h	48.8.8/3402
219_8020	Data Buffer Access Port (uSDHC3_DATA_BUFF_ACC_PORT)	32	R/W	0000_0000h	48.8.9/3404
219_8024	Present State (uSDHC3_PRES_STATE)	32	R	0000_8080h	48.8.10/3404
219_8028	Protocol Control (uSDHC3_PROT_CTRL)	32	R/W	0880_0020h	48.8.11/3410
219_802C	System Control (uSDHC3_SYS_CTRL)	32	R/W	8080_800Fh	48.8.12/3415
219_8030	Interrupt Status (uSDHC3_INT_STATUS)	32	w1c	0000_0000h	48.8.13/3418
219_8034	Interrupt Status Enable (uSDHC3_INT_STATUS_EN)	32	R/W	0000_0000h	48.8.14/3424
219_8038	Interrupt Signal Enable (uSDHC3_INT_SIGNAL_EN)	32	R/W	0000_0000h	48.8.15/3427
219_803C	Auto CMD12 Error Status (uSDHC3_AUTOCMD12_ERR_STATUS)	32	R	0000_0000h	48.8.16/3430
219_8040	Host Controller Capabilities (uSDHC3_HOST_CTRL_CAP)	32	R	07F3_B407h	48.8.17/3433
219_8044	Watermark Level (uSDHC3_WTMK_LVL)	32	R/W	0810_0810h	48.8.18/3436
219_8048	Mixer Control (uSDHC3_MIX_CTRL)	32	R/W	8000_0000h	48.8.19/3437
219_8050	Force Event (uSDHC3_FORCE_EVENT)	32	W (always reads 0)	0000_0000h	48.8.20/3439
219_8054	ADMA Error Status Register (uSDHC3_ADMA_ERR_STATUS)	32	R	0000_0000h	48.8.21/3442
219_8058	ADMA System Address (uSDHC3_ADMA_SYS_ADDR)	32	R/W	0000_0000h	48.8.22/3444
219_8060	DLL (Delay Line) Control (uSDHC3_DLL_CTRL)	32	R/W	0000_0200h	48.8.23/3445
219_8064	DLL Status (uSDHC3_DLL_STATUS)	32	R	0000_0000h	48.8.24/3447
219_8068	CLK Tuning Control and Status (uSDHC3_CLK_TUNE_CTRL_STATUS)	32	R/W	0000_0000h	48.8.25/3448
219_8070	Strobe DLL Control (uSDHC3_STROBE_DLL_CTRL)	32	R/W	0000_0000h	48.8.26/3450
219_8074	Strobe DLL Status (uSDHC3_STROBE_DLL_STATUS)	32	R	0000_0000h	48.8.27/3452
219_80C0	Vendor Specific Register (uSDHC3_VEND_SPEC)	32	R/W	2000_7809h	48.8.28/3454

Table continues on the next page...

uSDHC memory map (continued)

Absolute address (hex)	Register name	Width (in bits)	Access	Reset value	Section/ page
219_80C4	MMC Boot Register (uSDHC3_MMC_BOOT)	32	R/W	0000_0000h	48.8.29/3457
219_80C8	Vendor Specific 2 Register (uSDHC3_VEND_SPEC2)	32	R/W	0000_0006h	48.8.30/3458
219_80CC	Tuning Control Register (uSDHC3_TUNING_CTRL)	32	R/W	0021_2800h	48.8.31/3460

48.8.1 DMA System Address (uSDHCx_DS_ADDR)

This register contains the physical system memory address used for DMA transfers.

Address: Base address + 0h offset

Bit	31	30	29	28	27	26	25	24	23	22	21	20	19	18	17	16	15	14	13	12	11	10	9	8	7	6	5	4	3	2	1	0
R	<div>DS_ADDR</div>																															
W																																
Reset	0	0	0	0	0	0	0	0	0	0	0	0	0	0	0	0	0	0	0	0	0	0	0	0	0	0	0	0	0	0	0	

uSDHCx_DS_ADDR field descriptions

Field	Description
DS_ADDR	<p>DMA System Address / Argument 2</p> <p>When ACMD23_ARGU2_EN is set to 0, SDMA uses this register as system address and supports only 32-bit addressing mode. Auto CMD23 cannot be used with SDMA. When ACMD23_ARGU2_EN is set to 1, SDMA uses ADMA System Address register (05Fh – 058h) instead of this register to support both 32-bit and 64-bit addressing. This register is used only for Argument2 and SDMA may use Auto CMD23.</p> <ol style="list-style-type: none"> <p>SDMA System Address</p> <p>Since the address must be word (4 bytes) aligned, the least 2 bits are reserved, always 0. When the uSDHC stops a DMA transfer, this register points out the system address of the next contiguous data position. It can be accessed only when no transaction is executing (i.e. after a transaction has stopped). Read operation during transfers may return an invalid value. The Host Driver shall initialize this register before starting a DMA transaction. After DMA has stopped, the system address of the next contiguous data position can be read from this register.</p> <p>This register is protected during a data transfer. When data lines are active, write to this register is ignored. The Host driver shall wait, until the DLA bit in the Present State register is cleared, before writing to this register.</p> <p>The uSDHC internal DMA does not support a virtual memory system. It only supports continuous physical memory access. And due to AHB burst limitations, if the burst must cross the 1 KB boundary, uSDHC will automatically change SEQ burst type to NSEQ.</p> <p>Since this register supports dynamic address reflecting, when TC bit is set, it automatically alters the value of internal address counter, so SW cannot change this register when TC bit is set. Such restriction is also listed in Software Restrictions.</p> <p>Argument 2</p>

uSDHCx_DS_ADDR field descriptions (continued)

Field	Description
	<p>This register is used with the Auto CMD23 to set a 32-bit block count value to the argument of the CMD23 while executing Auto CMD23.</p> <p>If Auto CMD23 is used with ADMA, the full 32-bit block count value can be used. If Auto CMD23 is used without ADMA, the available block count value is limited by the Block Count register. 65535 blocks is the maximum value in this case.</p>

48.8.2 Block Attributes (uSDHCx_BLK_ATT)

This register is used to configure the number of data blocks and the number of bytes in each block.

Address: Base address + 4h offset

Bit	31	30	29	28	27	26	25	24	23	22	21	20	19	18	17	16	15	14	13	12	11	10	9	8	7	6	5	4	3	2	1	0
R																		0														
W																																
Reset	0	0	0	0	0	0	0	0	0	0	0	0	0	0	0	0	0	0	0	0	0	0	0	0	0	0	0	0	0	0	0	0

uSDHCx_BLK_ATT field descriptions

Field	Description
31–16 BLKCNT	<p>Blocks Count For Current Transfer:</p> <p>This register is enabled when the Block Count Enable bit in the Transfer Mode register is set to 1 and is valid only for multiple block transfers. For single block transfer, this register will always read as 1. The Host Driver shall set this register to a value between 1 and the maximum block count. The uSDHC decrements the block count after each block transfer and stops when the count reaches zero. Setting the block count to 0 results in no data blocks being transferred.</p> <p>This register should be accessed only when no transaction is executing (i.e. after transactions are stopped). During data transfer, read operations on this register may return an invalid value and write operations are ignored.</p> <p>When saving transfer content as a result of a Suspend command, the number of blocks yet to be transferred can be determined by reading this register. The reading of this register should be applied after transfer is paused by stop at block gap operation and before sending the command marked as suspend. This is because when Suspend command is sent out, uSDHC will regard the current transfer is aborted and change BLKCNT register back to its original value instead of keeping the dynamical indicator of remained block count.</p> <p>When restoring transfer content prior to issuing a Resume command, the Host Driver shall restore the previously saved block count.</p> <p>NOTE: Although the BLKCNT field is 0 after reset, the read of reset value is 0x1. This is because when MSBSEL bit is indicating a single block transfer, the read value of BLKCNT is always 1.</p> <p>FFFF 65535 blocks 0002 2 blocks</p>

Table continues on the next page...

uSDHCx_BLK_ATT field descriptions (continued)

Field	Description
	0001 1 block 0000 Stop Count
15–13 Reserved	This read-only field is reserved and always has the value 0.
BLKSIZE[12:0]	<p>Transfer Block Size:</p> <p>This register specifies the block size for block data transfers. Values ranging from 1 byte up to the maximum buffer size can be set. It can be accessed only when no transaction is executing (i.e. after a transaction has stopped). Read operations during transfers may return an invalid value, and write operations will be ignored.</p> <p>1000 4096 Bytes 800 2048 Bytes 200 512 Bytes 1FF 511 Bytes 004 4 Bytes 003 3 Bytes 002 2 Bytes 001 1 Byte 000 No data transfer</p>

48.8.3 Command Argument (uSDHCx_CMD_ARG)

This register contains the SD / MMC Command Argument.

Address: Base address + 8h offset

Bit	31	30	29	28	27	26	25	24	23	22	21	20	19	18	17	16	15	14	13	12	11	10	9	8	7	6	5	4	3	2	1	0
R	CMDARG[31:0]																															
W	CMDARG[31:0]																															
Reset	0	0	0	0	0	0	0	0	0	0	0	0	0	0	0	0	0	0	0	0	0	0	0	0	0	0	0	0	0	0	0	

uSDHCx_CMD_ARG field descriptions

Field	Description
CMDARG[31:0]	<p>Command Argument</p> <p>The SD / MMC Command Argument is specified as bits 39-8 of the Command Format in the SD or MMC Specification. This register is write protected when the Command Inhibit (CMD) bit in the Present State register is set.</p>

48.8.4 Command Transfer Type (uSDHCx_CMD_XFR_TYP)

This register is used to control the operation of data transfers. The Host Driver shall set this register before issuing a command followed by a data transfer, or before issuing a Resume command. To prevent data loss, the uSDHC prevents writing to the bits, that are involved in the data transfer of this register, when data transfer is active. These bits are DPSEL, MBSEL, DTDSEL, AC12EN, BCEN and DMAEN.

The Host Driver shall check the Command Inhibit DAT bit (CDIHB) and the Command Inhibit CMD bit (CIHB) in the Present State register before writing to this register. When the CDIHB bit in the Present State register is set, any attempt to send a command with data by writing to this register is ignored; when the CIHB bit is set, any write to this register is ignored.

On sending commands with data transfer involved, it is mandatory that the block size is non-zero. Block count must also be non-zero, or indicated as single block transfer (bit 5 of this register is '0' when written), or block count is disabled (bit 1 of this register is '0' when written), otherwise uSDHC will ignore the sending of this command and do nothing. For write command, with all above restrictions, it is also mandatory that the write protect switch is not active (WPSPL bit of Present State Register is '1'), otherwise uSDHC will also ignore the command.

If the commands with data transfer does not receive the response in 64 clock cycles, i.e., response time-out, uSDHC will regard the external device does not accept the command and abort the data transfer. In this scenario, the driver should issue the command again to re-try the transfer. It is also possible that for some reason the card responds the command but uSDHC does not receive the response, and if it is internal DMA (either simple DMA or ADMA) read operation, the external system memory is over-written by the internal DMA with data sent back from the card.

The table below shows the summary of how register settings determine the type of data transfer.

Table 48-7. Transfer Type Register Setting for Various Transfer Types

Multi/Single Block Select	Block Count Enable	Block Count	Function
0	Don't Care	Don't Care	Single Transfer
1	0	Don't Care	Infinite Transfer
1	1	Positive Number	Multiple Transfer
1	1	Zero	No Data Transfer

The table below shows the relationship between the Command Index Check Enable and the Command CRC Check Enable, in regards to the Response Type bits as well as the name of the response type.

Table 48-8. Relationship Between Parameters and the Name of the Response Type

Response Type	Index Check Enable	CRC Check Enable	Name of Response Type
00	0	0	No Response
01	0	1	R2
10	0	0	R3,R4
10	1	1	R1,R5,R6
11	1	1	R1b,R5b

- In the SDIO specification, response type notation for R5b is not defined. R5 includes R5b in the SDIO specification. But R5b is defined in this specification to specify that the uSDHC will check the busy status after receiving a response. For example, usually CMD52 is used with R5, but the I/O abort command shall be used with R5b.
- The CRC field for R3 and R4 is expected to be all 1 bits. The CRC check shall be disabled for these response types.

Address: Base address + Ch offset

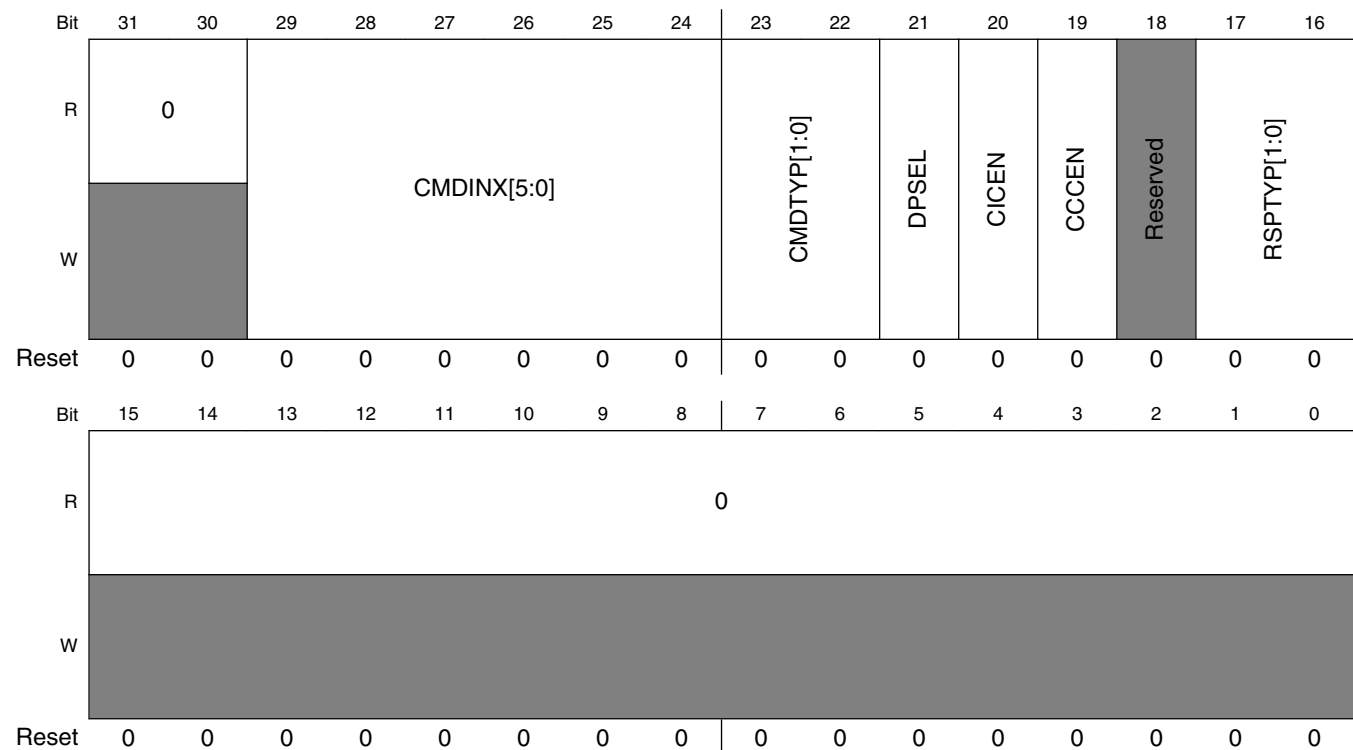

uSDHCx_CMD_XFR_TYP field descriptions

Field	Description
31–30 Reserved	This read-only field is reserved and always has the value 0.
29–24 CMDINX[5:0]	Command Index These bits shall be set to the command number that is specified in bits 45-40 of the Command-Format in the SD Memory Card Physical Layer Specification and SDIO Card Specification.
23–22 CMDTYP[1:0]	Command Type There are three types of special commands: Suspend, Resume and Abort. These bits shall be set to 00b for all other commands. <ul style="list-style-type: none"> • Suspend Command: If the Suspend command succeeds, the uSDHC shall assume that the card bus has been released and that it is possible to issue the next command which uses the DATA line. Since the uSDHC does not monitor the content of command response, it does not know if the Suspend command succeeded or not. It is the Host Driver's responsibility to check the status of the Suspend command and send another command marked as Suspend to inform the uSDHC that a Suspend command was successfully issued. Refer to Suspend Resume for more details. After the end bit of command is sent, the uSDHC de-asserts Read Wait for read transactions and stops checking busy for write transactions. In 4-bit mode, the interrupt cycle starts. If the Suspend command fails, the uSDHC will maintain its current state, and the Host Driver shall restart the transfer by setting the Continue Request bit in the Protocol Control register. • Resume Command: The Host Driver re-starts the data transfer by restoring the registers saved before sending the Suspend Command and then sends the Resume Command. The uSDHC will check for a pending busy state before starting write transfers. • Abort Command: If this command is set when executing a read transfer, the uSDHC will stop reads to the buffer. If this command is set when executing a write transfer, the uSDHC will stop driving the DATA line. After issuing the Abort command, the Host Driver should issue a software reset (Abort Transaction). 11 Abort CMD12, CMD52 for writing I/O Abort in CCCR 10 Resume CMD52 for writing Function Select in CCCR 01 Suspend CMD52 for writing Bus Suspend in CCCR 00 Normal Other commands
21 DPSEL	Data Present Select This bit is set to 1 to indicate that data is present and shall be transferred using the DATA line. It is set to 0 for the following: <ul style="list-style-type: none"> • Commands using only the CMD line (e.g. CMD52). • Commands with no data transfer, but using the busy signal on DATA0 line (R1b or R5b e.g. CMD38) NOTE: In resume command, this bit shall be set, and other bits in this register shall be set the same as when the transfer was initially launched. When the Write Protect switch is on, (i.e. the WPSPL bit is active as '0'), any command with a write operation will be ignored. That is to say, when this bit is set, while the DTDSEL bit is 0, writes to the register Transfer Type are ignored. 1 Data Present 0 No Data Present
20 CICEN	Command Index Check Enable If this bit is set to 1, the uSDHC will check the Index field in the response to see if it has the same value as the command index. If it is not, it is reported as a Command Index Error. If this bit is set to 0, the Index field is not checked. 1 Enable 0 Disable

Table continues on the next page...

uSDHCx_CMD_XFR_TYP field descriptions (continued)

Field	Description
19 CCEN	<p>Command CRC Check Enable</p> <p>If this bit is set to 1, the uSDHC shall check the CRC field in the response. If an error is detected, it is reported as a Command CRC Error. If this bit is set to 0, the CRC field is not checked. The number of bits checked by the CRC field value changes according to the length of the response. (Refer to RSPTYP[1:0] and Command Transfer Type (uSDHC_CMD_XFR_TYP) .)</p> <p>1 Enable 0 Disable</p>
18 -	This field is reserved. Reserved
17–16 RSPTYP[1:0]	<p>Response Type Select</p> <p>00 No Response 01 Response Length 136 10 Response Length 48 11 Response Length 48, check Busy after response</p>
Reserved	This read-only field is reserved and always has the value 0.

48.8.5 Command Response0 (uSDHCx_CMD_RSP0)

This register is used to store part 0 of the response bits from the card.

Address: Base address + 10h offset

Bit	31	30	29	28	27	26	25	24	23	22	21	20	19	18	17	16	15	14	13	12	11	10	9	8	7	6	5	4	3	2	1	0
R	CMDRSP0[31:0]																															
W																																
Reset	0	0	0	0	0	0	0	0	0	0	0	0	0	0	0	0	0	0	0	0	0	0	0	0	0	0	0	0	0	0	0	0

uSDHCx_CMD_RSP0 field descriptions

Field	Description
CMDRSP0[31:0]	<p>Command Response 0</p> <p>Refer to Command Response3 (uSDHC_CMD_RSP3) for the mapping of command responses from the SD Bus to this register for each response type.</p>

48.8.6 Command Response1 (uSDHCx_CMD_RSP1)

This register is used to store part 1 of the response bits from the card.

Address: Base address + 14h offset

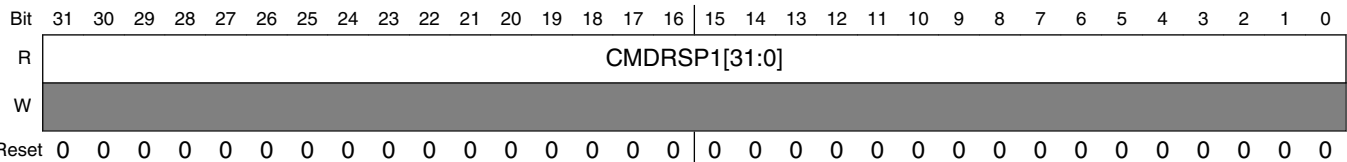

uSDHCx_CMD_RSP1 field descriptions

Field	Description
CMDRSP1[31:0]	Command Response 1 Refer to Command Response3 (uSDHC_CMD_RSP3) for the mapping of command responses from the SD Bus to this register for each response type.

48.8.7 Command Response2 (uSDHCx_CMD_RSP2)

This register is used to store part 2 of the response bits from the card.

Address: Base address + 18h offset

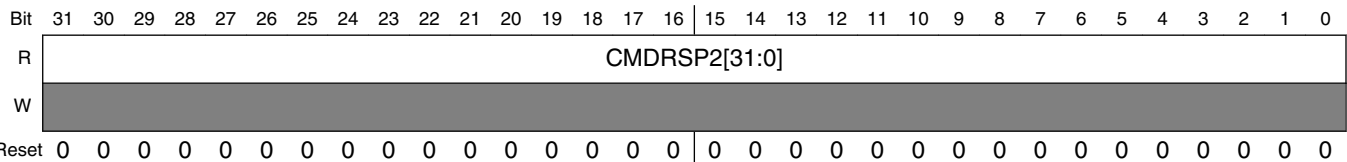

uSDHCx_CMD_RSP2 field descriptions

Field	Description
CMDRSP2[31:0]	Command Response 2 Refer to Command Response3 (uSDHC_CMD_RSP3) for the mapping of command responses from the SD Bus to this register for each response type.

48.8.8 Command Response3 (uSDHCx_CMD_RSP3)

This register is used to store part 3 of the response bits from the card.

The table below describes the mapping of command responses from the SD Bus to Command Response registers for each response type. In the table, R[] refers to a bit range within the response data as transmitted on the SD Bus.

Table 48-9. Response Bit Definition for Each Response Type

Response Type	Meaning of Response	Response Field	Response Register
R1,R1b (normal response)	Card Status	R[39:8]	CMDRSP0
R1b (Auto CMD12 response)	Card Status for Auto CMD12	R[39:8]	CMDRSP3
R2 (CID, CSD register)	CID/CSD register [127:8]	R[127:8]	{CMDRSP3[23:0], CMDRSP2, CMDRSP1, CMDRSP0}
R3 (OCR register)	OCR register for memory	R[39:8]	CMDRSP0
R4 (OCR register)	OCR register for I/O etc.	R[39:8]	CMDRSP0
R5, R5b	SDIO response	R[39:8]	CMDRSP0
R6 (Publish RCA)	New Published RCA[31:16] and card status[15:0]	R[39:9]	CMDRSP0

This table shows that most responses with a length of 48 (R[47:0]) have 32-bits of the response data (R[39:8]) stored in the CMDRSP0 register. Responses of type R1b (Auto CMD12 responses) have response data bits (R[39:8]) stored in the CMDRSP3 register. Responses with length 136 (R[135:0]) have 120-bits of the response data (R[127:8]) stored in the CMDRSP0, 1, 2, and 3 registers.

To be able to read the response status efficiently, the uSDHC only stores part of the response data in the Command Response registers. This enables the Host Driver to efficiently read 32-bits of response data in one read cycle on a 32-bit bus system. Parts of the response, the Index field and the CRC, are checked by the uSDHC (as specified by the Command Index Check Enable and the Command CRC Check Enable bits in the Transfer Type register) and generate an error interrupt if any error is detected. The bit range for the CRC check depends on the response length. If the response length is 48, the uSDHC will check R[47:1], and if the response length is 136 the uSDHC will check R[119:1].

Since the uSDHC may have a multiple block data transfer executing concurrently with a CMD_wo_DAT command, the uSDHC stores the Auto CMD12 response in the CMDRSP3 register. The CMD_wo_DAT response is stored in CMDRSP0. This allows the uSDHC to avoid overwriting the Auto CMD12 response with the CMD_wo_DAT and vice versa. When the uSDHC modifies part of the Command Response registers, as shown in the table above, it preserves the unmodified bits.

uSDHC Memory Map/Register Definition

Address: Base address + 1Ch offset

Bit	31	30	29	28	27	26	25	24	23	22	21	20	19	18	17	16	15	14	13	12	11	10	9	8	7	6	5	4	3	2	1	0
R	CMDRSP3[31:0]																															
W																																
Reset	0	0	0	0	0	0	0	0	0	0	0	0	0	0	0	0	0	0	0	0	0	0	0	0	0	0	0	0	0	0	0	0

uSDHCx_CMD_RSP3 field descriptions

Field	Description
CMDRSP3[31:0]	Command Response 3 Refer to Command Response3 (uSDHC_CMD_RSP3) for the mapping of command responses from the SD Bus to this register for each response type.

48.8.9 Data Buffer Access Port (uSDHCx_DATA_BUFF_ACC_PORT)

This is a 32-bit data port register used to access the internal buffer.

Address: Base address + 20h offset

Bit	31	30	29	28	27	26	25	24	23	22	21	20	19	18	17	16	15	14	13	12	11	10	9	8	7	6	5	4	3	2	1	0
R	DATCONT[31:0]																															
W																																
Reset	0	0	0	0	0	0	0	0	0	0	0	0	0	0	0	0	0	0	0	0	0	0	0	0	0	0	0	0	0	0	0	0

uSDHCx_DATA_BUFF_ACC_PORT field descriptions

Field	Description
DATCONT[31:0]	Data Content The Buffer Data Port register is for 32-bit data access by the ARM platform or the external DMA. When the internal DMA is enabled, any write to this register is ignored, and any read from this register will always yield 0s.

48.8.10 Present State (uSDHCx_PRES_STATE)

The Host Driver can get status of the uSDHC from this 32-bit read only register.

- The Host Driver can issue CMD0, CMD12, CMD13 (for memory) and CMD52 (for SDIO) when the DATA lines are busy during a data transfer. These commands can be issued when Command Inhibit (CMD) is set to zero. Other commands shall be issued when Command Inhibit (DATA) is set to zero. Possible changes to the SD Physical Specification may add other commands to this list in the future.
- Note: the reset value of Present State Register depend on testbench connectivity.

Address: Base address + 24h offset

Bit	31	30	29	28	27	26	25	24	23	22	21	20	19	18	17	16	
R	DLSL[7:0]								CLSL	0				WPSPL	CDPL	0	CINST
W																	
Reset	0	0	0	0	0	0	0	0	0	0	0	0	0	0	0	0	
Bit	15	14	13	12	11	10	9	8	7	6	5	4	3	2	1	0	
R	TSCD	0		RTR	BREN	BWEN	RTA	WTA	SDOFF	PEROFF	HCKOFF	IPGOFF	SDSTB	DLA	CDIHB	CIHB	
W																	
Reset	1	0	0	0	0	0	0	0	1	0	0	0	0	0	0	0	

uSDHCx_PRES_STATE field descriptions

Field	Description
31–24 DLSL[7:0]	<p>DATA[7:0] Line Signal Level</p> <p>This status is used to check the DATA line level to recover from errors, and for debugging. This is especially useful in detecting the busy signal level from DATA0. The reset value is affected by the external pull-up / pull-down resistors. By default, the read value of this bit field after reset is 8'b11110111, when DATA3 is pulled down and the other lines are pulled up.</p> <p>DATA7 Data 7 line signal level DATA6 Data 6 line signal level DATA5 Data 5 line signal level DATA4 Data 4 line signal level DATA3 Data 3 line signal level DATA2 Data 2 line signal level DATA1 Data 1 line signal level DATA0 Data 0 line signal level</p>

Table continues on the next page...

uSDHCx_PRES_STATE field descriptions (continued)

Field	Description
23 CLSL	<p>CMD Line Signal Level</p> <p>This status is used to check the CMD line level to recover from errors, and for debugging. The reset value is affected by the external pull-up / pull-down resistor, by default, the read value of this bit after reset is 1'b1, when the command line is pulled up.</p>
22–20 Reserved	This read-only field is reserved and always has the value 0.
19 WPSPL	<p>Write Protect Switch Pin Level</p> <p>The Write Protect Switch is supported for memory and combo cards. This bit reflects the inverted value of the WP pin of the card socket. A software reset does not affect this bit. The reset value is effected by the external write protect switch. If the WP pin is not used, it should be tied low, so that the reset value of this bit is high and write is enabled.</p> <p>1 Write enabled (WP = 0) 0 Write protected (WP = 1)</p>
18 CDPL	<p>Card Detect Pin Level</p> <p>This bit reflects the inverse value of the CD_B pin for the card socket. Debouncing is not performed on this bit. This bit may be valid, but is not guaranteed, because of propagation delay. Use of this bit is limited to testing since it must be debounced by software. A software reset does not effect this bit. A write to the Force Event Register does not effect this bit. The reset value is effected by the external card detection pin. This bit shows the value on the CD_B pin (i.e. when a card is inserted in the socket, it is 0 on the CD_B input, and consequently the CDPL reads 1.)</p> <p>1 Card present (CD_B = 0) 0 No card present (CD_B = 1)</p>
17 Reserved	This read-only field is reserved and always has the value 0.
16 CINST	<p>Card Inserted</p> <p>This bit indicates whether a card has been inserted. The uSDHC debounces this signal so that the Host Driver will not need to wait for it to stabilize. Changing from a 0 to 1 generates a Card Insertion interrupt in the Interrupt Status register. Changing from a 1 to 0 generates a Card Removal interrupt in the Interrupt Status register. A write to the Force Event Register does not effect this bit.</p> <p>The Software Reset For All in the System Control register does not effect this bit. A software reset does not effect this bit.</p> <p>1 Card Inserted 0 Power on Reset or No Card</p>
15 TSCD	<p>Tape Select Change Done</p> <p>This bit indicates the dealy setting is effective after write CLK_TUNE_CTRL_STATUS register.</p> <p>1 Delay cell select change is finished. 0 Delay cell select change is not finished.</p>
14–13 Reserved	This read-only field is reserved and always has the value 0.
12 RTR	<p>Re-Tuning Request (only for SD3.0 SDR104 mode)</p> <p>Host Controller may request Host Driver to execute re-tuning sequence by setting this bit when the data window is shifted by temperature drift and a tuned sampling point does not have a good margin to receive correct data.</p>

Table continues on the next page...

uSDHCx_PRES_STATE field descriptions (continued)

Field	Description
	<p>This bit is cleared when a command is issued with setting Execute Tuning bit in MIXER_CTRL register.</p> <p>Changing of this bit from 0 to 1 generates Re-Tuning Event. Refer to Interrupt status registers for more detail.</p> <p>This bit isn't set to 1 if Sampling Clock Select in the MIXER_CTRL register is set to 0 (using fixed sampling clock).</p> <p>1 Sampling clock needs re-tuning 0 Fixed or well tuned sampling clock</p>
11 BREN	<p>Buffer Read Enable</p> <p>This status bit is used for non-DMA read transfers. The uSDHC implements an internal buffer to transfer data efficiently. This read only flag indicates that valid data exists in the host side buffer. If this bit is high, valid data greater than the watermark level exist in the buffer. A change of this bit from 1 to 0 occurs when some reads from the buffer(read DATPORT (Base + 0x20)) are made and the buffer hasn't valid data greater than the watermark level. A change of this bit from 0 to 1 occurs when there is enough valid data ready in the buffer and the Buffer Read Ready interrupt has been generated and enabled.</p> <p>1 Read enable 0 Read disable</p>
10 BWEN	<p>Buffer Write Enable</p> <p>This status bit is used for non-DMA write transfers. The uSDHC implements an internal buffer to transfer data efficiently. This read only flag indicates if space is available for write data. If this bit is 1, valid data greater than the watermark level can be written to the buffer. A change of this bit from 1 to 0 occurs when some writes to the buffer(write DATPORT(Base + 0x20)) are made and the buffer hasn't valid space greater than the watermark level. A change of this bit from 0 to 1 occurs when the buffer can hold valid data greater than the write watermark level and the Buffer Write Ready interrupt is generated and enabled.</p> <p>1 Write enable 0 Write disable</p>
9 RTA	<p>Read Transfer Active</p> <p>This status bit is used for detecting completion of a read transfer.</p> <p>This bit is set for either of the following conditions:</p> <ul style="list-style-type: none"> • After the end bit of the read command. • When writing a 1 to the Continue Request bit in the Protocol Control register to restart a read transfer. <p>A Transfer Complete interrupt is generated when this bit changes to 0. This bit is cleared for either of the following conditions:</p> <ul style="list-style-type: none"> • When the last data block as specified by block length is transferred to the System, i.e. all data are read away from uSDHC internal buffer. • When all valid data blocks have been transferred from uSDHC internal buffer to the System and no current block transfers are being sent as a result of the Stop At Block Gap Request being set to 1. <p>1 Transferring data 0 No valid data</p>
8 WTA	<p>Write Transfer Active</p> <p>This status bit indicates a write transfer is active. If this bit is 0, it means no valid write data exists in the uSDHC.</p> <p>This bit is set in either of the following cases:</p>

Table continues on the next page...

uSDHCx_PRES_STATE field descriptions (continued)

Field	Description
	<ul style="list-style-type: none"> After the end bit of the write command. When writing 1 to the Continue Request bit in the Protocol Control register to restart a write transfer. <p>This bit is cleared in either of the following cases:</p> <ul style="list-style-type: none"> After getting the CRC status of the last data block as specified by the transfer count (Single and Multiple). After getting the CRC status of any block where data transmission is about to be stopped by a Stop At Block Gap Request. <p>During a write transaction, a Block Gap Event interrupt is generated when this bit is changed to 0, as result of the Stop At Block Gap Request being set. This status is useful for the Host Driver in determining when to issue commands during Write Busy state.</p> <p>1 Transferring data 0 No valid data</p>
7 SDOFF	<p>SD Clock Gated Off Internally</p> <p>This status bit indicates that the SD Clock is internally gated off, because of buffer over / under-run or read pause without read wait assertion, or the driver set FRC_SDCLK_ON bit is 0 to stop the SD clock in idle status. Set IPG_PERCLK_SOFT_EN and CARD_CLK_SOFT_EN to 0 also gate off SD clock. This bit is for the Host Driver to debug data transaction on the SD bus.</p> <p>1 SD Clock is gated off. 0 SD Clock is active.</p>
6 PEROFF	<p>IPG_PERCLK Gated Off Internally</p> <p>This status bit indicates that the IPG_PERCLK is internally gated off. This bit is for the Host Driver to debug transaction on the SD bus. When IPG_CLK_SOFT_EN is cleared, IPG_PERCLK will be gated off, otherwise IPG_PERCLK will be always active.</p> <p>1 IPG_PERCLK is gated off. 0 IPG_PERCLK is active.</p>
5 HCKOFF	<p>HCLK Gated Off Internally</p> <p>This status bit indicates that the HCLK is internally gated off. This bit is for the Host Driver to debug during a data transfer.</p> <p>1 HCLK is gated off. 0 HCLK is active.</p>
4 IPGOFF	<p>IPG_CLK Gated Off Internally</p> <p>This status bit indicates that the ipg_clk is internally gated off. This bit is for the Host Driver to debug.</p> <p>1 IPG_CLK is gated off. 0 IPG_CLK is active.</p>
3 SDSTB	<p>SD Clock Stable</p> <p>This status bit indicates that the internal card clock is stable. This bit is for the Host Driver to poll clock status when changing the clock frequency. It is recommended to clear FRC_SDCLK_ON bit in System Control register to remove glitches on the card clock when the frequency is changing.</p> <p><i>Before changing clock divisor value(SDCLKFS or DVS), Host Driver should make sure the SDSTB bit is high.</i></p>

Table continues on the next page...

uSDHCx_PRES_STATE field descriptions (continued)

Field	Description
	<p>1 Clock is stable. 0 Clock is changing frequency and not stable.</p>
2 DLA	<p>Data Line Active</p> <p>This status bit indicates whether one of the DATA lines on the SD Bus is in use.</p> <p>In the case of read transactions:</p> <p>This status indicates if a read transfer is executing on the SD Bus. Changes in this value from 1 to 0, between data blocks, generates a Block Gap Event interrupt in the Interrupt Status register.</p> <p>This bit will be set in either of the following cases:</p> <ul style="list-style-type: none"> • After the end bit of the read command. • When writing a 1 to the Continue Request bit in the Protocol Control register to restart a read transfer. <p>This bit will be cleared in either of the following cases:</p> <p>(1) When the end bit of the last data block is sent from the SD Bus to the uSDHC.</p> <p>(2) When the Read Wait state is stopped by a Suspend command and the DATA2 line is released.</p> <p>The uSDHC will wait at the next block gap by driving Read Wait at the start of the interrupt cycle. If the Read Wait signal is already driven (data buffer cannot receive data), the uSDHC can wait for a current block gap by continuing to drive the Read Wait signal. It is necessary to support Read Wait in order to use the suspend / resume function. This bit will remain 1 during Read Wait.</p> <p>In the case of write transactions:</p> <p>This status indicates that a write transfer is executing on the SD Bus. Changes in this value from 1 to 0 generate a Transfer Complete interrupt in the Interrupt Status register.</p> <p>This bit will be set in either of the following cases:</p> <ul style="list-style-type: none"> • After the end bit of the write command. • When writing to 1 to the Continue Request bit in the Protocol Control register to continue a write transfer. <p>This bit will be cleared in either of the following cases:</p> <ul style="list-style-type: none"> • When the SD card releases Write Busy of the last data block, the uSDHC will also detect if the output is not busy. If the SD card does not drive the busy signal after the CRC status is received, the uSDHC shall assume the card drive "Not Busy". • When the SD card releases write busy, prior to waiting for write transfer, and as a result of a Stop At Block Gap Request. <p>In the case of command with busy pending:</p> <p>This status indicates that a busy state follows the command and the data line is in use. This bit will be cleared when the DATA0 line is released.</p> <p>1 DATA Line Active 0 DATA Line Inactive</p>
1 CDIHB	<p>Command Inhibit (DATA)</p> <p>This status bit is generated if either the DAT Line Active or the Read Transfer Active is set to 1. If this bit is 0, it indicates that the uSDHC can issue the next SD / MMC Command. Commands with a busy signal belong to Command Inhibit (DATA) (for example. R1b, R5b type). Changing from 1 to 0 generates a Transfer Complete interrupt in the Interrupt Status register.</p>

Table continues on the next page...

uSDHCx_PRES_STATE field descriptions (continued)

Field	Description
	<p>NOTE: The SD Host Driver can save registers for a suspend transaction after this bit has changed from 1 to 0.</p> <p>1 Cannot issue command which uses the DATA line</p> <p>0 Can issue command which uses the DATA line</p>
0 CIHB	<p>Command Inhibit (CMD)</p> <p>If this status bit is 0, it indicates that the CMD line is not in use and the uSDHC can issue a SD / MMC Command using the CMD line.</p> <p>This bit is set also immediately after the Transfer Type register is written. This bit is cleared when the command response is received. Even if the Command Inhibit (DATA) is set to 1, Commands using only the CMD line can be issued if this bit is 0. Changing from 1 to 0 generates a Command Complete interrupt in the Interrupt Status register. If the uSDHC cannot issue the command because of a command conflict error (Refer to Command CRC Error) or because of a Command Not Issued By Auto CMD12 Error, this bit will remain 1 and the Command Complete is not set. The Status of issuing an Auto CMD12 does not show on this bit.</p> <p>1 Cannot issue command</p> <p>0 Can issue command using only CMD line</p>

48.8.11 Protocol Control (uSDHCx_PROT_CTRL)

There are three cases to restart the transfer after stop at the block gap. Which case is appropriate depends on whether the uSDHC issues a Suspend command or the SD card accepts the Suspend command.

1. If the Host Driver does not issue a Suspend command, the Continue Request shall be used to restart the transfer.
2. If the Host Driver issues a Suspend command and the SD card accepts it, a Resume command shall be used to restart the transfer.
3. If the Host Driver issues a Suspend command and the SD card does not accept it, the Continue Request shall be used to restart the transfer.

Any time Stop At Block Gap Request stops the data transfer, the Host Driver shall wait for a Transfer Complete (in the Interrupt Status register), before attempting to restart the transfer. When restarting the data transfer by Continue Request, the Host Driver shall clear the Stop At Block Gap Request before or simultaneously.

Address: Base address + 28h offset

Bit	31	30	29	28	27	26	25	24	23	22	21	20	19	18	17	16	
R	-	NON_EXACT_	BURST_LEN_EN				WECRM	WECINS	WECINT	-			RD_DONE_NO_	IABG	RWCTL	CREQ	SABGREQ
W		BLK_RD											8CLK				
Reset	0	0	0	0	1	0	0	0	1	0	0	0	0	0	0	0	

Bit	15	14	13	12	11	10	9	8	7	6	5	4	3	2	1	0
R	0						DMASEL		CDSS	CDTL	EMODE		D3CD	DTW[1:0]		LCTL
W																
Reset	0	0	0	0	0	0	0	0	0	0	1	0	0	0	0	0

uSDHCx_PROT_CTRL field descriptions

Field	Description
31 -	Reserved. Always write as 0
30 NON_EXACT_	Current block read is non-exact block read. It is only used for SDIO.
BLK_RD	<p>1 The block read is non-exact block read. Host driver needs to issue abort command to terminate this multi-block read.</p> <p>0 The block read is exact block read. Host driver doesn't need to issue abort command to terminate this multi-block read.</p>
29-27 BURST_LEN_EN	<p>BURST length enable for INCR, INCR4 / INCR8 / INCR16, INCR4-WRAP / INCR8-WRAP / INCR16-WRAP</p> <p>This is used to enable / disable the burst length for the external AHB2AXI bridge. It is useful especially for INCR transfer because without burst length indicator, the AHB2AXI bridge does not know the burst length in advance. Without burst length indicator, AHB INCR transfers can only be converted to SINGLES on the AXI side.</p> <p>xx1 Burst length is enabled for INCR x1x Burst length is enabled for INCR4 / INCR8 / INCR16 1xx Burst length is enabled for INCR4-WRAP / INCR8-WRAP / INCR16-WRAP</p>
26 WECRM	<p>Wakeup Event Enable On SD Card Removal</p> <p>This bit enables a wakeup event, via a Card Removal, in the Interrupt Status register. FN_WUS (Wake Up Support) in CIS does not effect this bit. When this bit is set, the Card Removal Status and the uSDHC interrupt can be asserted without CLK toggling. When the wakeup feature is not enabled, the CLK must be active in order to assert the Card Removal Status and the uSDHC interrupt.</p> <p>1 Enable 0 Disable</p>
25 WECINS	<p>Wakeup Event Enable On SD Card Insertion</p> <p>This bit enables a wakeup event, via a Card Insertion, in the Interrupt Status register. FN_WUS (Wake Up Support) in CIS does not effect this bit. When this bit is set, the Card Insertion Status and the uSDHC</p>

Table continues on the next page...

uSDHCx_PROT_CTRL field descriptions (continued)

Field	Description
	<p>interrupt can be asserted without CLK toggling. When the wakeup feature is not enabled, the CLK must be active in order to assert the Card Insertion Status and the uSDHC interrupt.</p> <p>1 Enable 0 Disable</p>
24 WECINT	<p>Wakeup Event Enable On Card Interrupt</p> <p>This bit enables a wakeup event, via a Card Interrupt, in the Interrupt Status register. This bit can be set to 1 if FN_WUS (Wake Up Support) in CIS is set to 1. When this bit is set, the Card Interrupt Status and the uSDHC interrupt can be asserted without CLK toggling. When the wakeup feature is not enabled, the CLK must be active in order to assert the Card Interrupt Status and the uSDHC interrupt.</p> <p>1 Enable 0 Disable</p>
23–21 -	Reserved. Always write as 3'b100
20 RD_DONE_NO_8CLK	<p><i>Read done no 8 clock:</i></p> <p><i>According to the SD/MMC spec, for read data transaction, 8 clocks are needed after the end bit of the last data block. So, by default(RD_DONE_NO_8CLK=0), 8 clocks will be active after the end bit of the last read data transaction.</i></p> <p><i>However, this 8 clocks should not be active if user wants to use stop at block gap(include the auto stop at block gap in boot mode) feature for read and the RWCTL bit(bit18) is not enabled. In this case, software should set RD_DONE_NO_8CLK to avoid this 8 clocks. Otherwise, the device may send extra data to uSDHC while uSDHC ignores these data.</i></p> <p><i>In a summary, this bit should be set only if the use case needs to use stop at block gap feature while the device can't support the read wait feature.</i></p>
19 IABG	<p>Interrupt At Block Gap</p> <p>This bit is valid only in 4-bit mode, of the SDIO card, and selects a sample point in the interrupt cycle. Setting to 1 enables interrupt detection at the block gap for a multiple block transfer. Setting to 0 disables interrupt detection during a multiple block transfer. If the SDIO card cannot signal an interrupt during a multiple block transfer, this bit should be set to 0 to avoid an inadvertent interrupt. When the Host Driver detects an SDIO card insertion, it shall set this bit according to the CCCR of the card.</p> <p>1 Enabled 0 Disabled</p>
18 RWCTL	<p>Read Wait Control</p> <p>The read wait function is optional for SDIO cards. If the card supports read wait, set this bit to enable use of the read wait protocol to stop read data using the DATA2 line. Otherwise the uSDHC has to stop the SD Clock to hold read data, which restricts commands generation. When the Host Driver detects an SDIO card insertion, it shall set this bit according to the CCCR of the card. If the card does not support read wait, this bit shall never be set to 1, otherwise DATA line conflicts may occur. If this bit is set to 0, stop at block gap during read operation is also supported, but the uSDHC will stop the SD Clock to pause reading operation.</p> <p>1 Enable Read Wait Control, and assert Read Wait without stopping SD Clock at block gap when SABGREQ bit is set 0 Disable Read Wait Control, and stop SD Clock at block gap when SABGREQ bit is set</p>
17 CREQ	Continue Request

Table continues on the next page...

uSDHCx_PROT_CTRL field descriptions (continued)

Field	Description
	<p>This bit is used to restart a transaction which was stopped using the Stop At Block Gap Request. When a Suspend operation is not accepted by the card, it is also by setting this bit to restart the paused transfer. To cancel stop at the block gap, set Stop At Block Gap Request to 0 and set this bit to 1 to restart the transfer.</p> <p>The uSDHC automatically clears this bit, therefore it is not necessary for the Host Driver to set this bit to 0. If both Stop At Block Gap Request and this bit are 1, the continue request is ignored.</p> <p>1 Restart 0 No effect</p>
16 SABGREQ	<p>Stop At Block Gap Request</p> <p>This bit is used to stop executing a transaction at the next block gap for both DMA and non-DMA transfers. Until the Transfer Complete is set to 1, indicating a transfer completion, the Host Driver shall leave this bit set to 1. Clearing both the Stop At Block Gap Request and Continue Request does not cause the transaction to restart. Read Wait is used to stop the read transaction at the block gap. The uSDHC will honor the Stop At Block Gap Request for write transfers, but for read transfers it requires that the SDIO card support Read Wait. Therefore, the Host Driver shall not set this bit during read transfers unless the SDIO card supports Read Wait and has set the Read Wait Control to 1, otherwise the uSDHC will stop the SD bus clock to pause the read operation during block gap. In the case of write transfers in which the Host Driver writes data to the Data Port register, the Host Driver shall set this bit after all block data is written. If this bit is set to 1, the Host Driver shall not write data to the Data Port register after a block is sent. Once this bit is set, the Host Driver shall not clear this bit before the Transfer Complete bit in Interrupt Status Register is set, otherwise the uSDHCs behavior is undefined.</p> <p>This bit effects Read Transfer Active, Write Transfer Active, DATA Line Active and Command Inhibit (DATA) in the Present State register.</p> <p>1 Stop 0 Transfer</p>
15–10 Reserved	This read-only field is reserved and always has the value 0.
9–8 DMASEL	<p>DMA Select</p> <p>This field is valid while DMA (SDMA or ADMA) is enabled and selects the DMA operation.</p> <p>00 No DMA or Simple DMA is selected 01 ADMA1 is selected 10 ADMA2 is selected 11 reserved</p>
7 CDSS	<p>Card Detect Signal Selection</p> <p>This bit selects the source for the card detection.</p> <p>1 Card Detection Test Level is selected (for test purpose). 0 Card Detection Level is selected (for normal purpose).</p>
6 CDTL	<p>Card Detect Test Level</p> <p>This bit is enabled while the Card Detection Signal Selection is set to 1 and it indicates card insertion.</p> <p>1 Card Detect Test Level is 1, card inserted 0 Card Detect Test Level is 0, no card inserted</p>
5–4 EMODE	Endian Mode

Table continues on the next page...

uSDHCx_PROT_CTRL field descriptions (continued)

Field	Description
	<p>The uSDHC supports all three endian modes in data transfer. Refer to Data Buffer for more details.</p> <p>00 Big Endian Mode 01 Half Word Big Endian Mode 10 Little Endian Mode 11 Reserved</p>
3 D3CD	<p>DATA3 as Card Detection Pin</p> <p>If this bit is set, DATA3 should be pulled down to act as a card detection pin. Be cautious when using this feature, because DATA3 is also a chip-select for the SPI mode. A pull-down on this pin and CMD0 may set the card into the SPI mode, which the uSDHC does not support.</p> <p>1 DATA3 as Card Detection Pin 0 DATA3 does not monitor Card Insertion</p>
2–1 DTW[1:0]	<p>Data Transfer Width</p> <p>This bit selects the data width of the SD bus for a data transfer. The Host Driver shall set it to match the data width of the card. Possible Data transfer Width is 1-bit, 4-bits or 8-bits.</p> <p>10 8-bit mode 01 4-bit mode 00 1-bit mode 11 Reserved</p>
0 LCTL	<p>LED Control</p> <p>This bit, fully controlled by the Host Driver, is used to caution the user not to remove the card while the card is being accessed. If the software is going to issue multiple SD commands, this bit can be set during all these transactions. It is not necessary to change for each transaction. When the software issues multiple SD commands, setting the bit once before the first command is sufficient: it is not necessary to reset the bit between commands.</p> <p>1 LED on 0 LED off</p>

48.8.12 System Control (uSDHCx_SYS_CTRL)

Address: Base address + 2Ch offset

Bit	31	30	29	28	27	26	25	24	23	22	21	20	19	18	17	16
R	0			RSTT	INITA	RSTD	RSTC	RSTA	IPP_ RST_ N	-	0	DTCV				
W																
Reset	1	0	0	0	0	0	0	0	1	0	0	0	0	0	0	0

Bit	15	14	13	12	11	10	9	8	7	6	5	4	3	2	1	0
R	SDCLKFS								DVS[3:0]				-			
W																
Reset	1	0	0	0	0	0	0	0	0	0	0	0	1	1	1	1

uSDHCx_SYS_CTRL field descriptions

Field	Description
31–29 Reserved	This read-only field is reserved and always has the value 0.
28 RSTT	Reset Tuning When set this bit to 1, it will reset tuning circuit. After tuning circuits are reset, bit value is 0. Clearing execute_tuning bit in AUTOCMD12_ERR_STATUS will also set this bit to 1 to reset tuning circuit
27 INITA	Initialization Active When this bit is set, 80 SD-Clocks are sent to the card. After the 80 clocks are sent, this bit is self cleared. This bit is very useful during the card power-up period when 74 SD-Clocks are needed and the clock auto gating feature is enabled. Writing 1 to this bit when this bit is already 1 has no effect. Writing 0 to this bit at any time has no effect. When either of the CIHB and CDIHB bits in the Present State Register are set, writing 1 to this bit is ignored (i.e. when command line or data lines are active, write to this bit is not allowed). On the otherhand, when this bit is set, i.e., during intialization active period, it is allowed to issue command, and the command bit stream will appear on the CMD pad after all 80 clock cycles are done. So when this command ends, the driver can make sure the 80 clock cycles are sent out. This is very useful when the driver needs send 80 cycles to the card and does not want to wait till this bit is self cleared.
26 RSTD	Software Reset For DATA Line

Table continues on the next page...

uSDHCx_SYS_CTRL field descriptions (continued)

Field	Description
	<p>Only part of the data circuit is reset. DMA circuit is also reset. After this bit is set, SW waits for self-clear.</p> <p>The following registers and bits are cleared by this bit:</p> <ul style="list-style-type: none"> • Data Port register • Buffer is cleared and initialized. • Present State register • Buffer Read Enable • Buffer Write Enable • Read Transfer Active • Write Transfer Active • DATA Line Active • Command Inhibit (DATA) Protocol Control register • Continue Request • Stop At Block Gap Request Interrupt Status register • Buffer Read Ready • Buffer Write Ready • DMA Interrupt • Block Gap Event • Transfer Complete <p>NOTE: When reset, SW must make sure there is no incomplete data transferring. If there is data transfer going on, SW need wait TC or DC uSDHC_INT_STATUS register is set.</p> <p>1 Reset 0 No Reset</p>
25 RSTC	<p>Software Reset For CMD Line</p> <p>Only part of the command circuit is reset. After this bit is set, SW waits for self-clear.</p> <p>The following registers and bits are cleared by this bit:</p> <ul style="list-style-type: none"> • Present State register Command Inhibit (CMD) • Interrupt Status register Command Complete <p>1 Reset 0 No Reset</p>
24 RSTA	<p>Software Reset For ALL</p> <p>This reset effects the entire Host Controller except for the card detection circuit. Register bits of type ROC, RW, RW1C, RWAC are cleared. During its initialization, the Host Driver shall set this bit to 1 to reset the uSDHC. The uSDHC shall reset this bit to 0 when the capabilities registers are valid and the Host Driver can read them. Additional use of Software Reset For All does not affect the value of the Capabilities registers. After this bit is set, it is recommended that the Host Driver reset the external card and re-initialize it. After this bit is set, SW should wait for self-clear.</p> <p>In tuning process, after every CMD19 is finished, this bit will be set to retest the uSDHC.</p> <p>NOTE: When reset, SW must make sure there is no incomplete data transferring. If there is data transfer going on, SW need wait TC or DC uSDHC_INT_STATUS register is set.</p> <p>1 Reset 0 No Reset</p>
23 IPP_RST_N	<p>This register's value will be output to CARD from pad directly for hardware reset of the card if the card supports this feature.</p>
22 -	Reserved

Table continues on the next page...

uSDHCx_SYS_CTRL field descriptions (continued)

Field	Description
21–20 Reserved	This read-only field is reserved and always has the value 0.
19–16 DTCV	<p>Data Timeout Counter Value</p> <p>This value determines the interval by which DAT line timeouts are detected. Refer to the Data Timeout Error bit in the Interrupt Status register for information on factors that dictate time-out generation. Time-out clock frequency will be generated by dividing the base clock SDCLK value by this value.</p> <p>The Host Driver can clear the Data Timeout Error Status Enable (in the Interrupt Status Enable register) to prevent inadvertent time-out events.</p> <p>1111 SDCLK x 2²⁸ 1110 SDCLK x 2²⁷ 0001 SDCLK x 2¹⁴ 0000 SDCLK x 2¹³</p>
15–8 SDCLKFS	<p>SDCLK Frequency Select</p> <p>This register is used to select the frequency of the SDCLK pin. This register field selects the divide value of the second divisor stage.</p> <p><i>In Single Data Rate mode(DDR_EN bit of MIXERCTRL is '0')</i></p> <p>Only the following settings are allowed:</p> <p>80h) Base clock divided by 256 40h) Base clock divided by 128 20h) Base clock divided by 64 10h) Base clock divided by 32 08h) Base clock divided by 16 04h) Base clock divided by 8 02h) Base clock divided by 4 01h) Base clock divided by 2 00h) Base clock divided by 1</p> <p><i>While in Dual Data Rate mode(DDR_EN bit of MIXERCTRL is '1')</i></p> <p>Only the following settings are allowed:</p> <p>80h) Base clock divided by 512 40h) Base clock divided by 256 20h) Base clock divided by 128 10h) Base clock divided by 64 08h) Base clock divided by 32 04h) Base clock divided by 16 02h) Base clock divided by 8 01h) Base clock divided by 4 00h) Base clock divided by 2</p> <p><i>When S/W changes the DDR_EN bit, SDCLKFS may need to be changed also!</i></p> <p>In Single Data Rate mode, setting 00h bypasses the frequency prescaler of the SD Clock.</p>

Table continues on the next page...

uSDHCx_SYS_CTRL field descriptions (continued)

Field	Description										
	<p>Multiple bits must not be set, or the behavior of this prescaler is undefined. The two default divider values can be calculated by the frequency of ipg_perclk and the following Divisor bits.</p> <p>The frequency of SDCLK is set by the following formula:</p> $\text{Clock Frequency} = (\text{Base Clock}) / (\text{prescaler} \times \text{divisor})$ <p>For example, in Single Data Rate mode, if the Base Clock Frequency is 96 MHz, and the target frequency is 25 MHz, then choosing the prescaler value of 01h and divisor value of 1h will yield 24 MHz, which is the nearest frequency less than or equal to the target. Similarly, to approach a clock value of 400 kHz, the prescaler value of 08h and divisor value of eh yields the exact clock value of 400 kHz.</p> <p>The reset value of this bit field is 80h, so if the input Base Clock (ipg_perclk) is about 96 MHz, the default SD Clock after reset is 375 kHz.</p> <p>According to the SD Physical Specification Version 1.1 and the SDIO Card Specification Version 1.2, the maximum SD Clock frequency is 50 MHz and shall never exceed this limit.</p> <p><i>Before changing clock divisor value(SDCLKFS or DVS), Host Driver should make sure the SDSTB bit is high.</i></p> <p><i>If setting SDCLKFS and DVS can generate same clock frequency, (For example, in SDR mode, SDCLKFS = 01h is same as DVS = 01h.) SDCLKFS is highly recommended.</i></p>										
7-4 DVS[3:0]	<p>Divisor</p> <p>This register is used to select the frequency of the SDCLK pin. This register field selects the divide value of the first divisor stage.</p> <p><i>Before changing clock divisor value(SDCLKFS or DVS), Host Driver should make sure the SDSTB bit is high.</i></p> <p>The setting are as following:</p> <table> <tr> <td>0000</td><td>Divide-by-1</td></tr> <tr> <td>0001</td><td>Divide-by-2</td></tr> <tr> <td>.....</td><td></td></tr> <tr> <td>1110</td><td>Divide-by-15</td></tr> <tr> <td>1111</td><td>Divide-by-16</td></tr> </table>	0000	Divide-by-1	0001	Divide-by-2		1110	Divide-by-15	1111	Divide-by-16
0000	Divide-by-1										
0001	Divide-by-2										
.....											
1110	Divide-by-15										
1111	Divide-by-16										
-	Reserved. Always write as 1.										

48.8.13 Interrupt Status (uSDHCx_INT_STATUS)

An interrupt is generated when the Normal Interrupt Signal Enable is enabled and at least one of the status bits is set to 1. For all bits, writing 1 to a bit clears it; writing to 0 keeps the bit unchanged. More than one status can be cleared with a single register write. For Card Interrupt, before writing 1 to clear, it is required that the card stops asserting the interrupt, meaning that when the Card Driver services the interrupt condition, otherwise the CINT bit will be asserted again.

The table below shows the relationship between the Command Timeout Error and the Command Complete.

Table 48-10. uSDHC Status for Command Timeout Error/Command Complete Bit Combinations

Command Complete	Command Timeout Error	Meaning of the Status
0	0	X
X	1	Response not received within 64 SDCLK cycles
1	0	Response received

The table below shows the relationship between the Transfer Complete and the Data Timeout Error.

Table 48-11. uSDHC Status for Data Timeout Error/Transfer Complete Bit Combinations

Transfer Complete	Data Timeout Error	Meaning of the Status
0	0	X
0	1	Timeout occurred during transfer
1	X	Data Transfer Complete

The table below shows the relationship between the Command CRC Error and Command Timeout Error.

Table 48-12. uSDHC Status for Command CRC Error/Command Timeout Error Bit Combinations

Command Complete	Command Timeout Error	Meaning of the Status
0	0	No error
0	1	Response Timeout Error
1	0	Response CRC Error
1	1	CMD line conflict

Address: Base address + 30h offset

Bit	31	30	29	28	27	26	25	24	23	22	21	20	19	18	17	16
R	0			DMAE	0	TNE	0	AC12E	0	DEBE	DCE	DTOE	CIE	CEBE	CCE	CTOE
W				w1c		w1c		w1c		w1c	w1c	w1c	w1c	w1c	w1c	w1c
Reset	0	0	0	0	0	0	0	0	0	0	0	0	0	0	0	0

uSDHC Memory Map/Register Definition

Bit	15	14	13	12	11	10	9	8	7	6	5	4	3	2	1	0
R	0	TP	0	RTE	0			CINT	CRM	CINS	BRR	BWR	DINT	BGE	TC	CC
W		w1c		w1c				w1c	w1c	w1c	w1c	w1c	w1c	w1c	w1c	w1c
Reset	0	0	0	0	0	0	0	0	0	0	0	0	0	0	0	0

uSDHCx_INT_STATUS field descriptions

Field	Description
31–29 Reserved	This read-only field is reserved and always has the value 0.
28 DMAE	<p>DMA Error</p> <p>Occurs when an Internal DMA transfer has failed. This bit is set to 1, when some error occurs in the data transfer. This error can be caused by either Simple DMA or ADMA, depending on which DMA is in use. The value in DMA System Address register is the next fetch address where the error occurs. Since any error corrupts the whole data block, the Host Driver shall re-start the transfer from the corrupted block boundary. The address of the block boundary can be calculated either from the current DS_ADDR value or from the remaining number of blocks and the block size.</p> <p>1 Error 0 No Error</p>
27 Reserved	This read-only field is reserved and always has the value 0.
26 TNE	<p>Tuning Error: (only for SD3.0 SDR104 mode)</p> <p>This bit is set when an unrecoverable error is detected in a tuning circuit. By detecting Tuning Error, Host Driver needs to abort a command executing and perform tuning.</p>
25 Reserved	This read-only field is reserved and always has the value 0.
24 AC12E	<p>Auto CMD12 Error</p> <p>Occurs when detecting that one of the bits in the Auto CMD12 Error Status register has changed from 0 to 1. This bit is set to 1, not only when the errors in Auto CMD12 occur, but also when the Auto CMD12 is not executed due to the previous command error.</p> <p>1 Error 0 No Error</p>
23 Reserved	This read-only field is reserved and always has the value 0.
22 DEBE	<p>Data End Bit Error</p> <p>Occurs either when detecting 0 at the end bit position of read data, which uses the DATA line, or at the end bit position of the CRC.</p> <p>This bit will be not asserted in tuning process.</p> <p>1 Error 0 No Error</p>

Table continues on the next page...

uSDHCx_INT_STATUS field descriptions (continued)

Field	Description
21 DCE	<p>Data CRC Error</p> <p>Occurs when detecting a CRC error when transferring read data, which uses the DATA line, or when detecting the Write CRC status having a value other than 010.</p> <p>This bit will be not asserted in tuning process.</p> <p>1 Error 0 No Error</p>
20 DIOE	<p>Data Timeout Error</p> <p>Occurs when detecting one of following time-out conditions.</p> <ul style="list-style-type: none"> • Busy time-out for R1b, R5b type • Busy time-out after Write CRC status • Read Data time-out. <p>This bit will be not asserted in tuning process.</p> <p>1 Time out 0 No Error</p>
19 CIE	<p>Command Index Error</p> <p>Occurs if a Command Index error occurs in the command response.</p> <p>This bit will be not asserted in tuning process.</p> <p>1 Error 0 No Error</p>
18 CEBE	<p>Command End Bit Error</p> <p>Occurs when detecting that the end bit of a command response is 0.</p> <p>This bit will be not asserted in tuning process.</p> <p>1 End Bit Error Generated 0 No Error</p>
17 CCE	<p>Command CRC Error</p> <p>Command CRC Error is generated in two cases.</p> <ul style="list-style-type: none"> • If a response is returned and the Command Timeout Error is set to 0 (indicating no time-out), this bit is set when detecting a CRC error in the command response. • The uSDHC detects a CMD line conflict by monitoring the CMD line when a command is issued. If the uSDHC drives the CMD line to 1, but detects 0 on the CMD line at the next SDCLK edge, then the uSDHC shall abort the command (Stop driving CMD line) and set this bit to 1. The Command Timeout Error shall also be set to 1 to distinguish CMD line conflict. <p>This bit will be not asserted in tuning process.</p> <p>1 CRC Error Generated. 0 No Error</p>
16 CTOE	<p>Command Timeout Error</p> <p>Occurs only if no response is returned within 64 SDCLK cycles from the end bit of the command. If the uSDHC detects a CMD line conflict, in which case a Command CRC Error shall also be set (as shown in Interrupt Status (uSDHCx_INT_STATUS)), this bit shall be set without waiting for 64 SDCLK cycles. This is because the command will be aborted by the uSDHC.</p>

Table continues on the next page...

uSDHCx_INT_STATUS field descriptions (continued)

Field	Description
	This bit will be not asserted in tuning process. 1 Time out 0 No Error
15 Reserved	This read-only field is reserved and always has the value 0.
14 TP	Tuning Pass:(only for SD3.0 SDR104 mode) Current CMD19 transfer is done successfully. That is, current sampling point is correct.
13 Reserved	This read-only field is reserved and always has the value 0.
12 RTE	Re-Tuning Event: (only for SD3.0 SDR104 mode) This status is set if Re-Tuning Request in the Present State register changes from 0 to 1. Host Controller requests Host Driver to perform re-tuning for next data transfer. Current data transfer (not large block count) can be completed without re-tuning. 1 Re-Tuning should be performed 0 Re-Tuning is not required
11–9 Reserved	This read-only field is reserved and always has the value 0.
8 CINT	Card Interrupt This status bit is set when an interrupt signal is detected from the external card. In 1-bit mode, the uSDHC will detect the Card Interrupt without the SD Clock to support wakeup. In 4-bit mode, the card interrupt signal is sampled during the interrupt cycle, so the interrupt from card can only be sampled during interrupt cycle, introducing some delay between the interrupt signal from the SDIO card and the interrupt to the Host System. Writing this bit to 1 can clear this bit, but as the interrupt source from the SDIO card does not clear, this bit is set again. In order to clear this bit, it is required to reset the interrupt source from the external card followed by a writing 1 to this bit. When this status has been set, and the Host Driver needs to service this interrupt, the Card Interrupt Signal Enable in the Interrupt Signal Enable register should be 0 to stop driving the interrupt signal to the Host System. After completion of the card interrupt service (It should reset the interrupt sources in the SDIO card and the interrupt signal may not be asserted), write 1 to clear this bit, set the Card Interrupt Signal Enable to 1, and start sampling the interrupt signal again. 1 Generate Card Interrupt 0 No Card Interrupt
7 CRM	Card Removal This status bit is set if the Card Inserted bit in the Present State register changes from 1 to 0. When the Host Driver writes this bit to 1 to clear this status, the status of the Card Inserted in the Present State register should be confirmed. Because the card state may possibly be changed when the Host Driver clears this bit and the interrupt event may not be generated. When this bit is cleared, it will be set again if no card is inserted. In order to leave it cleared, clear the Card Removal Status Enable bit in Interrupt Status Enable register. 1 Card removed 0 Card state unstable or inserted
6 CINS	Card Insertion This status bit is set if the Card Inserted bit in the Present State register changes from 0 to 1. When the Host Driver writes this bit to 1 to clear this status, the status of the Card Inserted in the Present State

Table continues on the next page...

uSDHCx_INT_STATUS field descriptions (continued)

Field	Description
	<p>register should be confirmed. Because the card state may possibly be changed when the Host Driver clears this bit and the interrupt event may not be generated. When this bit is cleared, it will be set again if a card is inserted. In order to leave it cleared, clear the Card Inserted Status Enable bit in Interrupt Status Enable register.</p> <p>1 Card inserted 0 Card state unstable or removed</p>
5 BRR	<p>Buffer Read Ready</p> <p>This status bit is set if the Buffer Read Enable bit, in the Present State register, changes from 0 to 1. Refer to the Buffer Read Enable bit in the Present State register for additional information.</p> <p>This bit indicates that cmd19 is finished in tuning process.</p> <p>1 Ready to read buffer 0 Not ready to read buffer</p>
4 BWR	<p>Buffer Write Ready</p> <p>This status bit is set if the Buffer Write Enable bit, in the Present State register, changes from 0 to 1. Refer to the Buffer Write Enable bit in the Present State register for additional information.</p> <p>1 Ready to write buffer: 0 Not ready to write buffer</p>
3 DINT	<p>DMA Interrupt</p> <p>Occurs only when the internal DMA finishes the data transfer successfully. Whenever errors occur during data transfer, this bit will not be set. Instead, the DMAE bit will be set. Either Simple DMA or ADMA finishes data transferring, this bit will be set.</p> <p>1 DMA Interrupt is generated 0 No DMA Interrupt</p>
2 BGE	<p>Block Gap Event</p> <p>If the Stop At Block Gap Request bit in the Protocol Control register is set, this bit is set when a read or write transaction is stopped at a block gap. If Stop At Block Gap Request is not set to 1, this bit is not set to 1.</p> <p>In the case of a Read Transaction: This bit is set at the falling edge of the DATA Line Active Status (When the transaction is stopped at SD Bus timing). The Read Wait must be supported in order to use this function.</p> <p>In the case of Write Transaction: This bit is set at the falling edge of Write Transfer Active Status (After getting CRC status at SD Bus timing).</p> <p>1 Transaction stopped at block gap 0 No block gap event</p>
1 TC	<p>Transfer Complete</p> <p>This bit is set when a read or write transfer is completed.</p> <p>In the case of a Read Transaction: This bit is set at the falling edge of the Read Transfer Active Status. There are two cases in which this interrupt is generated. The first is when a data transfer is completed as specified by the data length (after the last data has been read to the Host System). The second is when data has stopped at the block gap and completed the data transfer by setting the Stop At Block Gap Request bit in the Protocol Control register (after valid data has been read to the Host System).</p>

Table continues on the next page...

uSDHCx_INT_STATUS field descriptions (continued)

Field	Description
	<p>In the case of a Write Transaction: This bit is set at the falling edge of the DATA Line Active Status. There are two cases in which this interrupt is generated. The first is when the last data is written to the SD card as specified by the data length and the busy signal is released. The second is when data transfers are stopped at the block gap, by setting the Stop At Block Gap Request bit in the Protocol Control register, and the data transfers are completed. (after valid data is written to the SD card and the busy signal released).</p> <p>In the case of a command with busy, this bit is set when busy is deasserted.</p> <p>This bit will be not asserted in tuning process.</p> <p>1 Transfer complete 0 Transfer not complete</p>
0 CC	<p>Command Complete</p> <p>This bit is set when you receive the end bit of the command response (except Auto CMD12). Refer to the Command Inhibit (CMD) in the Present State register.</p> <p>This bit will be not asserted in tuning process.</p> <p>1 Command complete 0 Command not complete</p>

48.8.14 Interrupt Status Enable (uSDHCx_INT_STATUS_EN)

Setting the bits in this register to 1 enables the corresponding Interrupt Status to be set by the specified event. If any bit is cleared, the corresponding Interrupt Status bit is also cleared (i.e. when the bit in this register is cleared, the corresponding bit in Interrupt Status Register is always 0).

- Depending on IABG bit setting, uSDHC may be programmed to sample the card interrupt signal during the interrupt period and hold its value in the flip-flop. There will be some delays on the Card Interrupt, asserted from the card, to the time the Host System is informed.
- To detect a CMD line conflict, the Host Driver must set both Command Timeout Error Status Enable and Command CRC Error Status Enable to 1.

Address: Base address + 34h offset

Bit	31	30	29	28	27	26	25	24	23	22	21	20	19	18	17	16
R	0			DMAESEN	0	TNESEN	0	AC12ESEN	0	DEBESEN	DCESEN	DTOESEN	CIESEN	CEBESEN	CCSEN	CTOSEN
W																
Reset	0	0	0	0	0	0	0	0	0	0	0	0	0	0	0	0

Bit	15	14	13	12	11	10	9	8	7	6	5	4	3	2	1	0
R	0	TPSEN	0	RTESEN	0			CINTSEN	CRMSSEN	CINSSEN	BRRSSEN	BWRSEN	DINTSEN	BGESEN	TCSEN	CCSEN
W																
Reset	0	0	0	0	0	0	0	0	0	0	0	0	0	0	0	0

uSDHCx_INT_STATUS_EN field descriptions

Field	Description
31–29 Reserved	This read-only field is reserved and always has the value 0.
28 DMAESEN	DMA Error Status Enable 1 Enabled 0 Masked
27 Reserved	This read-only field is reserved and always has the value 0.
26 TNESEN	Tuning Error Status Enable 1 Enabled 0 Masked
25 Reserved	This read-only field is reserved and always has the value 0.
24 AC12ESEN	Auto CMD12 Error Status Enable 1 Enabled 0 Masked
23 Reserved	This read-only field is reserved and always has the value 0.
22 DEBESEN	Data End Bit Error Status Enable 1 Enabled 0 Masked
21 DCESEN	Data CRC Error Status Enable 1 Enabled 0 Masked
20 DTESEN	Data Timeout Error Status Enable 1 Enabled 0 Masked
19 CIESEN	Command Index Error Status Enable 1 Enabled 0 Masked
18 CEBESEN	Command End Bit Error Status Enable 1 Enabled 0 Masked

Table continues on the next page...

uSDHCx_INT_STATUS_EN field descriptions (continued)

Field	Description
17 CCESSEN	Command CRC Error Status Enable 1 Enabled 0 Masked
16 CTOESSEN	Command Timeout Error Status Enable 1 Enabled 0 Masked
15 Reserved	This read-only field is reserved and always has the value 0.
14 TPSEN	Tuning Pass Status Enable 1 Enabled 0 Masked
13 Reserved	This read-only field is reserved and always has the value 0.
12 RTESSEN	Re-Tuning Event Status Enable 1 Enabled 0 Masked
11–9 Reserved	This read-only field is reserved and always has the value 0.
8 CINTSEN	Card Interrupt Status Enable If this bit is set to 0, the uSDHC will clear the interrupt request to the system. The Card Interrupt detection is stopped when this bit is cleared and restarted when this bit is set to 1. The Host Driver should clear the Card Interrupt Status Enable before servicing the Card Interrupt and should set this bit again after all interrupt requests from the card are cleared to prevent inadvertent interrupts. 1 Enabled 0 Masked
7 CRMSSEN	Card Removal Status Enable 1 Enabled 0 Masked
6 CINSSEN	Card Insertion Status Enable 1 Enabled 0 Masked
5 BRRSEN	Buffer Read Ready Status Enable 1 Enabled 0 Masked
4 BWRSEN	Buffer Write Ready Status Enable 1 Enabled 0 Masked
3 DINTSEN	DMA Interrupt Status Enable

Table continues on the next page...

uSDHCx_INT_STATUS_EN field descriptions (continued)

Field	Description
	1 Enabled 0 Masked
2 BGESEN	Block Gap Event Status Enable 1 Enabled 0 Masked
1 TCSEN	Transfer Complete Status Enable 1 Enabled 0 Masked
0 CCSEN	Command Complete Status Enable 1 Enabled 0 Masked

48.8.15 Interrupt Signal Enable (uSDHCx_INT_SIGNAL_EN)

This register is used to select which interrupt status is indicated to the Host System as the interrupt. These status bits all share the same interrupt line. Setting any of these bits to 1 enables interrupt generation. The corresponding Status register bit will generate an interrupt when the corresponding interrupt signal enable bit is set.

Address: Base address + 38h offset

Bit	31	30	29	28	27	26	25	24	23	22	21	20	19	18	17	16
R	0			DMAEIEIEN	0	TNEIEIEN	0	AC12EIEIEN	0	DEBEIEIEN	DCEIEIEN	DTOEIEIEN	CIEIEIEN	CEBEIEIEN	CCEIEIEN	CTOEIEIEN
W																
Reset	0	0	0	0	0	0	0	0	0	0	0	0	0	0	0	0
Bit	15	14	13	12	11	10	9	8	7	6	5	4	3	2	1	0
R	0	TPIEN	0	RTEIEIEN	0			CINTIEIEN	CRMIEN	CINSIEIEN	BRIEN	BWRIEN	DINTIEIEN	BGEIEIEN	TCIEIEN	CCIEIEN
W																
Reset	0	0	0	0	0	0	0	0	0	0	0	0	0	0	0	0

uSDHCx_INT_SIGNAL_EN field descriptions

Field	Description
31–29 Reserved	This read-only field is reserved and always has the value 0.

Table continues on the next page...

uSDHCx_INT_SIGNAL_EN field descriptions (continued)

Field	Description
28 DMAEIEN	DMA Error Interrupt Enable 1 Enable 0 Masked
27 Reserved	This read-only field is reserved and always has the value 0.
26 TNEIEN	Tuning Error Interrupt Enable 1 Enabled 0 Masked
25 Reserved	This read-only field is reserved and always has the value 0.
24 AC12EIEN	Auto CMD12 Error Interrupt Enable 1 Enabled 0 Masked
23 Reserved	This read-only field is reserved and always has the value 0.
22 DEBEIEN	Data End Bit Error Interrupt Enable 1 Enabled 0 Masked
21 DCEIEN	Data CRC Error Interrupt Enable 1 Enabled 0 Masked
20 DIOEIEN	Data Timeout Error Interrupt Enable 1 Enabled 0 Masked
19 CIEIEN	Command Index Error Interrupt Enable 1 Enabled 0 Masked
18 CEBEIEN	Command End Bit Error Interrupt Enable 1 Enabled 0 Masked
17 CCEIEN	Command CRC Error Interrupt Enable 1 Enabled 0 Masked
16 CTOEIEN	Command Timeout Error Interrupt Enable 1 Enabled 0 Masked
15 Reserved	This read-only field is reserved and always has the value 0.

Table continues on the next page...

uSDHCx_INT_SIGNAL_EN field descriptions (continued)

Field	Description
14 TPIEN	Tuning Pass Interrupt Enable 1 Enabled 0 Masked
13 Reserved	This read-only field is reserved and always has the value 0.
12 RTEIEN	Re-Tuning Event Interrupt Enable 1 Enabled 0 Masked
11–9 Reserved	This read-only field is reserved and always has the value 0.
8 CINTIEN	Card Interrupt Interrupt Enable 1 Enabled 0 Masked
7 CRMIEN	Card Removal Interrupt Enable 1 Enabled 0 Masked
6 CINSIEN	Card Insertion Interrupt Enable 1 Enabled 0 Masked
5 BRIEN	Buffer Read Ready Interrupt Enable 1 Enabled 0 Masked
4 BWRIEN	Buffer Write Ready Interrupt Enable 1 Enabled 0 Masked
3 DINTIEN	DMA Interrupt Enable 1 Enabled 0 Masked
2 BGEIEN	Block Gap Event Interrupt Enable 1 Enabled 0 Masked
1 TCIEN	Transfer Complete Interrupt Enable 1 Enabled 0 Masked
0 CCIEN	Command Complete Interrupt Enable 1 Enabled 0 Masked

48.8.16 Auto CMD12 Error Status (uSDHCx_AUTOCMD12_ERR_STATUS)

When the Auto CMD12 Error Status bit in the Status register is set, the Host Driver shall check this register to identify what kind of error the Auto CMD12 / CMD 23 indicated. Auto CMD23 errors are indicated in bit 04-01. This register is valid only when the Auto CMD12 Error status bit is set.

The table below shows the relationship between the Auto CMD12 CRC Error and the Auto CMD12 Command Timeout Error.

Table 48-13. Relationship Between Command CRC Error and Command Timeout Error for Auto CMD12

Auto CMD12 CRC Error	Auto CMD12 Timeout Error	Type of Error
0	0	No Error
0	1	Response Timeout Error
1	0	Response CRC Error
1	1	CMD line conflict

Changes in Auto CMD12 Error Status register can be classified in three scenarios:

1. When the uSDHC is going to issue an Auto CMD12.
 - Set bit 0 to 1 if the Auto CMD12 can't be issued due to an error in the previous command
 - Set bit 0 to 0 if the Auto CMD12 is issued
2. At the end bit of an Auto CMD12 response.
 - Check errors correspond to bits 1-4.
 - Set bits 1-4 corresponding to detected errors.
 - Clear bits 1-4 corresponding to detected errors
3. Before reading the Auto CMD12 Error Status bit 7.
 - Set bit 7 to 1 if there is a command that can't be issued
 - Clear bit 7 if there is no command to issue

The timing for generating the Auto CMD12 Error and writing to the Command register are asynchronous. After that, bit 7 shall be sampled when the driver is not writing to the Command register. So it is suggested to read this register only when the AC12E bit in Interrupt Status register is set. An Auto CMD12 Error Interrupt is generated when one of the error bits (0-4) is set to 1. The Command Not Issued By Auto CMD12 Error does not generate an interrupt.

Address: Base address + 3Ch offset

Bit	31	30	29	28	27	26	25	24	23	22	21	20	19	18	17	16
R	0								SMP_CLK_SEL	EXECUTE_TUNING	0					
W																
Reset	0	0	0	0	0	0	0	0	0	0	0	0	0	0	0	0

Bit	15	14	13	12	11	10	9	8	7	6	5	4	3	2	1	0
R	0								CNIBAC12E	0		AC12IE	AC12CE	AC12EBE	AC12TOE	AC12NE
W																
Reset	0	0	0	0	0	0	0	0	0	0	0	0	0	0	0	0

uSDHCx_AUTOCMD12_ERR_STATUS field descriptions

Field	Description
31–24 Reserved	This read-only field is reserved and always has the value 0.
23 SMP_CLK_SEL	<p>Sample Clock Select</p> <p>When std_tuning_en bit is set, this bit is used to select sampling clock to receive CMD and DATA. Otherwise, this bit is reserved. This bit is set by ty tuning procedure and valid after the completion of tuning(When Execute Tuning is cleared). Setting 1 means that tuning is completed successfully and setting 0 means that tuning is failed. Writing 1 to this bit is meaningless and ignored. A tuning circuit is reset by writing to 0. This bit can be cleared with setting Execute Tuning. Once the tuning circuit is reset, it will take time to complete tuning sequence. Therefore, Host Driver should keep this bit to 1 to perform re-tuning sequence to complete re-tuning sequence in a short time. Change of this bit is not allowed while the Host controller us receiving response or a read data block.</p>

Table continues on the next page...

uSDHCx_AUTOCMD12_ERR_STATUS field descriptions (continued)

Field	Description
	1 Tuned clock is used to sample data 0 Fixed clock is used to sample data
22 EXECUTE_TUNING	Execute Tuning When std_tuning_en bit is set, this bit is used to start tuning procedure. Otherwise, this bit is reserved. This bit is set to start tuning procedure and automatically cleared when runing procedure is completed. The result of tuning is indicated to sam_clk_sel bit. Tuning procedure is aborted by writing 0.
21–8 Reserved	This read-only field is reserved and always has the value 0.
7 CNIBAC12E	Command Not Issued By Auto CMD12 Error Setting this bit to 1 means CMD_wo_DAT is not executed due to an Auto CMD12 Error (D04-D01) in this register. 1 Not Issued 0 No error
6–5 Reserved	This read-only field is reserved and always has the value 0.
4 AC12IE	Auto CMD12 / 23 Index Error Occurs if the Command Index error occurs in response to a command. 1 Error, the CMD index in response is not CMD12/23 0 No error
3 AC12CE	Auto CMD12 / 23 CRC Error Occurs when detecting a CRC error in the command response. 1 CRC Error Met in Auto CMD12/23 Response 0 No CRC error
2 AC12EBE	Auto CMD12 / 23 End Bit Error Occurs when detecting that the end bit of command response is 0 which should be 1. 1 End Bit Error Generated 0 No error
1 AC12TOE	Auto CMD12 / 23 Timeout Error Occurs if no response is returned within 64 SDCLK cycles from the end bit of the command. If this bit is set to 1, the other error status bits (2-4) have no meaning. 1 Time out 0 No error
0 AC12NE	Auto CMD12 Not Executed If memory multiple block data transfer is not started, due to a command error, this bit is not set because it is not necessary to issue an Auto CMD12. Setting this bit to 1 means the uSDHC cannot issue the Auto CMD12 to stop a memory multiple block data transfer due to some error. If this bit is set to 1, other error status bits (1-4) have no meaning. 1 Not executed 0 Executed

48.8.17 Host Controller Capabilities (uSDHCx_HOST_CTRL_CAP)

This register provides the Host Driver with information specific to the uSDHC implementation. The value in this register is the power-on-reset value, and does not change with a software reset.

Address: Base address + 40h offset

Bit	31	30	29	28	27	26	25	24	23	22	21	20	19	18	17	16
R	0					VS18	VS30	VS33	SRS	DMAS	HSS	ADMAS	0	MBL[2:0]		
W																
Reset	0	0	0	0	0	1	1	1	1	1	1	1	0	0	1	1

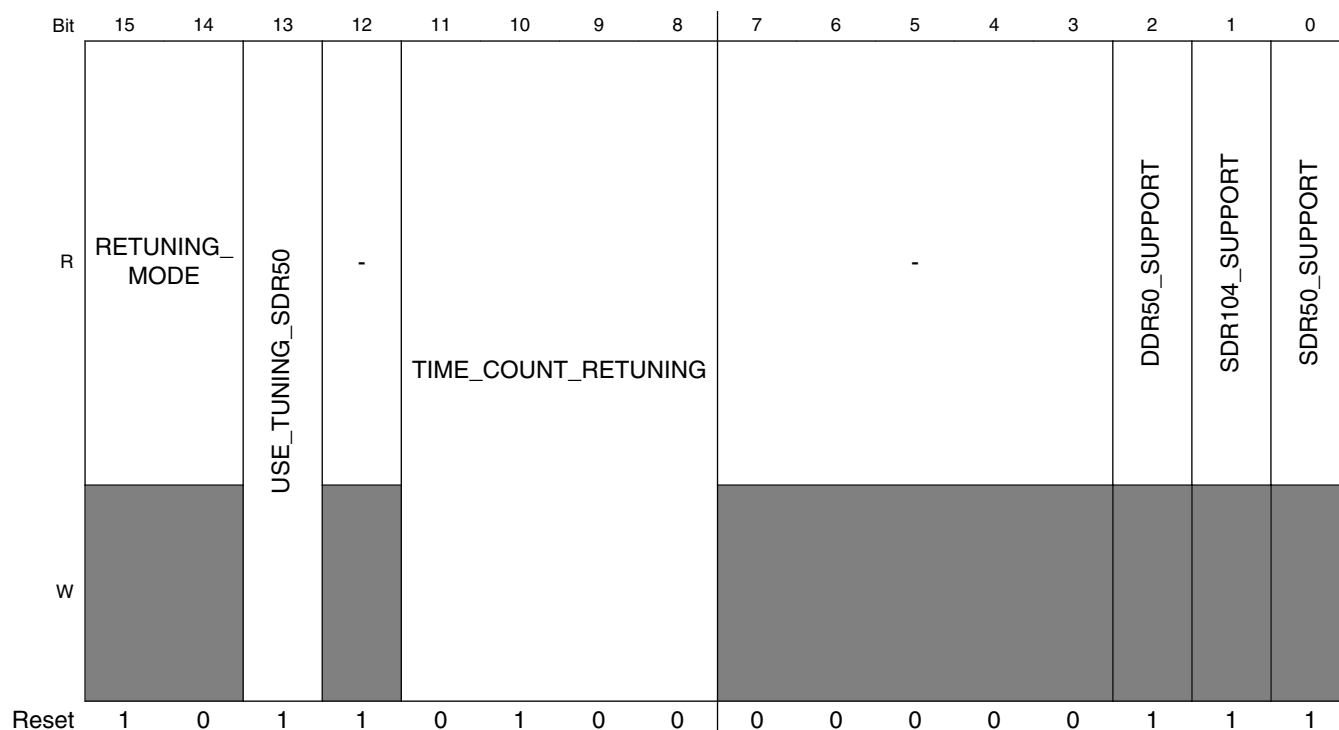
uSDHCx_HOST_CTRL_CAP field descriptions

Field	Description
31–27 Reserved	This read-only field is reserved and always has the value 0.
26 VS18	Voltage Support 1.8 V This bit shall depend on the Host System ability. 1 1.8V supported 0 1.8V not supported
25 VS30	Voltage Support 3.0 V This bit shall depend on the Host System ability. 1 3.0V supported 0 3.0V not supported
24 VS33	Voltage Support 3.3V This bit shall depend on the Host System ability. 1 3.3V supported 0 3.3V not supported
23 SRS	Suspend / Resume Support This bit indicates whether the uSDHC supports Suspend / Resume functionality. If this bit is 0, the Suspend and Resume mechanism, as well as the Read Wait, are not supported, and the Host Driver shall not issue either Suspend or Resume commands. 1 Supported 0 Not supported

Table continues on the next page...

uSDHCx_HOST_CTRL_CAP field descriptions (continued)

Field	Description
22 DMAS	<p>DMA Support</p> <p>This bit indicates whether the uSDHC is capable of using the internal DMA to transfer data between system memory and the data buffer directly.</p> <p>1 DMA Supported 0 DMA not supported</p>
21 HSS	<p>High Speed Support</p> <p>This bit indicates whether the uSDHC supports High Speed mode and the Host System can supply a SD Clock frequency from 25 MHz to 50 MHz.</p> <p>1 High Speed Supported 0 High Speed Not Supported</p>
20 ADMAS	<p>ADMA Support</p> <p>This bit indicates whether the uSDHC supports the ADMA feature.</p> <p>1 Advanced DMA Supported 0 Advanced DMA Not supported</p>
19 Reserved	This read-only field is reserved and always has the value 0.
18–16 MBL[2:0]	<p>Max Block Length</p> <p>This value indicates the maximum block size that the Host Driver can read and write to the buffer in the uSDHC. The buffer shall transfer block size without wait cycles.</p> <p>000 512 bytes 001 1024 bytes 010 2048 bytes 011 4096 bytes</p>
15–14 RETUNING_ MODE	<p>Retuning Mode</p> <p>This bit selects retuning method.</p> <p>00 Mode 1 01 Mode 2 10 Mode 3 11 Reserved</p>
13 USE_TUNING_ SDR50	<p>Use Tuning for SDR50</p> <p>This bit is set to 1. Host controller requires tuning to operate SDR50</p> <p>1 SDR50 requires tuning 0 SDR does not require tuning</p>
12 -	Reserved
11–8 TIME_COUNT_ RETUNING	<p>Time Counter for Retuning</p> <p>This bit indicates an initial value of the Retuning Timer for Re-Tuning Mode1 and 3. Setting to 0 disables Retuning Timer.</p>

Table continues on the next page...

uSDHCx_HOST_CTRL_CAP field descriptions (continued)

Field	Description
7-3 -	
2 DDR50_SUPPORT	DDR50 support This bit indicates support of DDR50 mode.
1 SDR104_SUPPORT	SDR104 support This bit indicates support of SDR104 mode.
0 SDR50_SUPPORT	SDR50 support This bit indicates support of SDR50 mode.

48.8.18 Watermark Level (uSDHCx_WTMK_LVL)

Both write and read watermark levels (FIFO threshold) are configurable. Their value can range from 1 to 128 words. Both write and read burst lengths are also Configurable. Their value can range from 1 to 31 words.

Address: Base address + 44h offset

Bit	31	30	29	28	27	26	25	24	23	22	21	20	19	18	17	16	15	14	13	12	11	10	9	8	7	6	5	4	3	2	1	0
R	0																0															
W																																
Reset	0	0	0	0	1	0	0	0	0	0	0	1	0	0	0	0	0	0	0	0	1	0	0	0	0	0	0	1	0	0	0	0

uSDHCx_WTMK_LVL field descriptions

Field	Description
31-29 Reserved	This read-only field is reserved and always has the value 0.
28-24 WR_BRST_LEN[4:0]	Write Burst Length ¹ The number of words the uSDHC writes in a single burst. The write burst length must be less than or equal to the write watermark level, and all bursts within a watermark level transfer will be in back-to-back mode. On reset, this field will be 8. Writing 0 to this field will result in '01000' (i.e. it is not able to clear this field).
23-16 WR_WML[7:0]	Write Watermark Level The number of words used as the watermark level (FIFO threshold) in a DMA write operation. Also the number of words as a sequence of write bursts in back-to-back mode. The maximum legal value for the write watermark level is 128.
15-13 Reserved	This read-only field is reserved and always has the value 0.

Table continues on the next page...

uSDHCx_WTMK_LVL field descriptions (continued)

Field	Description
12–8 RD_BRST_LEN[4:0]	Read Burst Length ² The number of words the uSDHC reads in a single burst. The read burst length must be less than or equal to the read watermark level, and all bursts within a watermark level transfer will be in back-to-back mode. On reset, this field will be 8. Writing 0 to this field will result in '01000' (i.e. it is not able to clear this field).
RD_WML[7:0]	Read Watermark Level The number of words used as the watermark level (FIFO threshold) in a DMA read operation. Also the number of words as a sequence of read bursts in back-to-back mode. The maximum legal value for the read water mark level is 128.

1. Due to system restriction, the actual burst length may not exceed 16.

2. Due to system restriction, the actual burst length may not exceed 16.

48.8.19 Mixer Control (uSDHCx_MIX_CTRL)

This register is used to DMA and data transfer. To prevent data loss, The software should check if data transfer is active before writing this register. These bits are DPSEL, MBSEL, DTDSEL, AC12EN, BCEN, and DMAEN.

Table 48-14. Transfer Type Register Setting for Various Transfer Types

Multi/Single Block Select	Block Count Enable	Block Count	Function
0	Don't Care	Don't Care	Single Transfer
1	0	Don't Care	Infinite Transfer
1	1	Positive Number	Multiple Transfer
1	1	Zero	No Data Transfer

Address: Base address + 48h offset

Bit	31	30	29	28	27	26	25	24	23	22	21	20	19	18	17	16
R	-	-	-	0		HS400_MODE	FBCLK_SEL	AUTO_TUNE_EN	SMP_CLK_SEL	EXE_TUNE			0			
W																
Reset	1	0	0	0	0	0	0	0	0	0	0	0	0	0	0	0

Bit	15	14	13	12	11	10	9	8	7	6	5	4	3	2	1	0
R				0					AC23EN	NIBBLE_POS	MSBSEL	DTDSEL	DDR_EN	AC12EN	BCEN	DMAEN
W																
Reset	0	0	0	0	0	0	0	0	0	0	0	0	0	0	0	0

uSDHCx_MIX_CTRL field descriptions

Field	Description
31 -	Reserved. Always write as 1
30 -	Reserved. Always write as 0.
29 -	Reserved. Always write as 0.
28–27 Reserved	This read-only field is reserved and always has the value 0.
26 HS400_MODE	Enable HS400 Mode HS400 Enable
25 FBCLK_SEL	Feedback Clock Source Selection (Only used for SD3.0, SDR104 mode) 1 Feedback clock comes from the ipp_card_clk_out 0 Feedback clock comes from the loopback CLK
24 AUTO_TUNE_EN	Auto Tuning Enable (Only used for SD3.0, SDR104 mode) 1 Enable auto tuning 0 Disable auto tuning
23 SMP_CLK_SEL	When STD_TUNING_EN is 0, this bit is used to select Tuned clock or Fixed clock to sample data / cmd (Only used for SD3.0, SDR104 mode) 1 Tuned clock is used to sample data / cmd 0 Fixed clock is used to sample data / cmd
22 EXE_TUNE	Execute Tuning: (Only used for SD3.0, SDR104 mode) When STD_TUNING_EN is 0, this bit is set to 1 to indicate the Host Driver is starting tuning procedure. Tuning procedure is aborted by writing 0. 1 Execute Tuning 0 Not Tuned or Tuning Completed
21–8 Reserved	This read-only field is reserved and always has the value 0.
7 AC23EN	Auto CMD23 Enable When this bit is set to 1, the Host Controller issues a CMD23 automatically before issuing a command specified in the Command Register.
6 NIBBLE_POS	In DDR 4-bit mode nibble position indication. 0- the sequence is 'odd high nibble -> even high nibble -> odd low nibble -> even low nibble'; 1- the sequence is 'odd high nibble -> odd low nibble -> even high nibble -> even low nibble'.
5 MSBSEL	Multi / Single Block Select This bit enables multiple block DATA line data transfers. For any other commands, this bit can be set to 0. If this bit is 0, it is not necessary to set the Block Count register. (Refer to Command Transfer Type (uSDHC_CMD_XFR_TYP)). 1 Multiple Blocks 0 Single Block
4 DTDSEL	Data Transfer Direction Select

Table continues on the next page...

uSDHCx_MIX_CTRL field descriptions (continued)

Field	Description
	<p>This bit defines the direction of DATA line data transfers. The bit is set to 1 by the Host Driver to transfer data from the SD card to the uSDHC and is set to 0 for all other commands.</p> <p>1 Read (Card to Host) 0 Write (Host to Card)</p>
3 DDR_EN	Dual Data Rate mode selection
2 AC12EN	<p>Auto CMD12 Enable</p> <p>Multiple block transfers for memory require a CMD12 to stop the transaction. When this bit is set to 1, the uSDHC will issue a CMD12 automatically when the last block transfer has completed. The Host Driver shall not set this bit to issue commands that do not require CMD12 to stop a multiple block data transfer. In particular, secure commands defined in File Security Specification (see reference list) do not require CMD12. In single block transfer, the uSDHC will ignore this bit no matter it is set or not.</p> <p>1 Enable 0 Disable</p>
1 BCEN	<p>Block Count Enable</p> <p>This bit is used to enable the Block Count register, which is only relevant for multiple block transfers. When this bit is 0, the internal counter for block is disabled, which is useful in executing an infinite transfer.</p> <p>1 Enable 0 Disable</p>
0 DMAEN	<p>DMA Enable</p> <p>This bit enables DMA functionality. If this bit is set to 1, a DMA operation shall begin when the Host Driver sets the DPSEL bit of this register. Whether the Simple DMA or the Advanced DMA is active depends on the DMA Select field of the Protocol Control register.</p> <p>1 Enable 0 Disable</p>

48.8.20 Force Event (uSDHCx_FORCE_EVENT)

The Force Event Register is not a physically implemented register. Rather, it is an address at which the Interrupt Status Register can be written if the corresponding bit of the Interrupt Status Enable Register is set. This register is a write only register and writing 0 to it has no effect. Writing 1 to this register actually sets the corresponding bit of Interrupt Status Register. A read from this register always results in 0's. In order to change the corresponding status bits in the Interrupt Status Register, make sure to set IPGEN bit in System Control Register so that IPG_CLK is always active.

Forcing a card interrupt will generate a short pulse on the DATA1 line, and the driver may treat this interrupt as a normal interrupt. The interrupt service routine may skip polling the card interrupt factor as the interrupt is self cleared.

uSDHC Memory Map/Register Definition

Address: Base address + 50h offset

Bit	31	30	29	28	27	26	25	24	23	22	21	20	19	18	17	16
R	0	0	0	0	0	0	0	0	0	0	0	0	0	0	0	0
W	FEVTCINT			FEVTDMAE		FEVTTNE		FEVTAC12E		FEVTDEBE	FEVTDCE	FEVTDTOE	FEVTCIE	FEVTCBE	FEVTCCE	FEVTCIOE
Reset	0	0	0	0	0	0	0	0	0	0	0	0	0	0	0	0

Bit	15	14	13	12	11	10	9	8	7	6	5	4	3	2	1	0
R				0					0	0		0	0	0	0	0
W									FEVTCNIBAC12E			FEVTAC12IE	FEVTAC12EBE	FEVTAC12CE	FEVTAC12TOE	FEVTAC12NE
Reset	0	0	0	0	0	0	0	0	0	0	0	0	0	0	0	0

uSDHCx_FORCE_EVENT field descriptions

Field	Description
31 FEVTCINT	Force Event Card Interrupt Writing 1 to this bit generates a short low-level pulse on the internal DATA1 line, as if a self clearing interrupt was received from the external card. If enabled, the CINT bit will be set and the interrupt service routine may treat this interrupt as a normal interrupt from the external card.
30–29 Reserved	This read-only field is reserved and always has the value 0.
28 FEVTDMAE	Force Event DMA Error Forces the DMAE bit of Interrupt Status Register to be set.
27 Reserved	This read-only field is reserved and always has the value 0.
26 FEVTTNE	Force Tuning Error Forces the TNE bit of Interrupt Status Register to be set.
25 Reserved	This read-only field is reserved and always has the value 0.

Table continues on the next page...

uSDHCx_FORCE_EVENT field descriptions (continued)

Field	Description
24 FEVTAC12E	Force Event Auto Command 12 Error Forces the AC12E bit of Interrupt Status Register to be set.
23 Reserved	This read-only field is reserved and always has the value 0.
22 FEVTDEBE	Force Event Data End Bit Error Forces the DEBE bit of Interrupt Status Register to be set.
21 FEVTDCE	Force Event Data CRC Error Forces the DCE bit of Interrupt Status Register to be set.
20 FEVTDTOE	Force Event Data Time Out Error Force the DTOE bit of Interrupt Status Register to be set.
19 FEVTCIE	Force Event Command Index Error Forces the CCE bit of Interrupt Status Register to be set.
18 FEVTCBE	Force Event Command End Bit Error Forces the CEBE bit of Interrupt Status Register to be set.
17 FEVTCCE	Force Event Command CRC Error Forces the CCE bit of Interrupt Status Register to be set.
16 FEVTCIOE	Force Event Command Time Out Error Forces the CIOE bit of Interrupt Status Register to be set.
15–8 Reserved	This read-only field is reserved and always has the value 0.
7 FEVTCNIBAC12E	Force Event Command Not Executed By Auto Command 12 Error Forces the CNIBAC12E bit in the Auto Command12 Error Status Register to be set.
6–5 Reserved	This read-only field is reserved and always has the value 0.
4 FEVTAC12IE	Force Event Auto Command 12 Index Error Forces the AC12IE bit in the Auto Command12 Error Status Register to be set.
3 FEVTAC12EBE	Force Event Auto Command 12 End Bit Error Forces the AC12EBE bit in the Auto Command12 Error Status Register to be set.
2 FEVTAC12CE	Force Event Auto Command 12 CRC Error Forces the AC12CE bit in the Auto Command12 Error Status Register to be set.
1 FEVTAC12TOE	Force Event Auto Command 12 Time Out Error Forces the AC12TOE bit in the Auto Command12 Error Status Register to be set.
0 FEVTAC12NE	Force Event Auto Command 12 Not Executed Forces the AC12NE bit in the Auto Command12 Error Status Register to be set.

48.8.21 ADMA Error Status Register (uSDHCx_ADMA_ERR_STATUS)

When an ADMA Error Interrupt has occurred, the ADMA Error States field in this register holds the ADMA state and the ADMA System Address register holds the address around the error descriptor.

For recovering from this error, the Host Driver requires the ADMA state to identify the error descriptor address as follows:

- **ST_STOP:** Previous location set in the ADMA System Address register is the error descriptor address.
- **ST_FDS:** Current location set in the ADMA System Address register is the error descriptor address.
- **ST_CADR:** This state is never set because it only increments the descriptor pointer and doesn't generate an ADMA error.
- **ST_TFR:** Previous location set in the ADMA System Address register is the error descriptor address.

In case of a write operation, the Host Driver should use the ACMD22 to get the number of the written block, rather than using this information, since unwritten data may exist in the Host Controller.

The Host Controller generates the ADMA Error Interrupt when it detects invalid descriptor data (Valid=0) in the ST_FDS state. The Host Driver can distinguish this error by reading the Valid bit of the error descriptor.

Table 48-15. ADMA Error State Coding

D01-D00	ADMA Error State (when error has occurred)	Contents of ADMA System Address Register
00	ST_STOP (Stop DMA)	Holds the address of the next executable Descriptor command
01	ST_FDS (Fetch Descriptor)	Holds the valid Descriptor address
10	ST_CADR (Change Address)	No ADMA Error is generated
11	ST_TFR (Transfer Data)	Holds the address of the next executable Descriptor command

Address: Base address + 54h offset

Bit	31	30	29	28	27	26	25	24	23	22	21	20	19	18	17	16
R	0															
W																
Reset	0	0	0	0	0	0	0	0	0	0	0	0	0	0	0	0
Bit	15	14	13	12	11	10	9	8	7	6	5	4	3	2	1	0
R	0												ADMADCE	ADMALME	ADMAES	
W																
Reset	0	0	0	0	0	0	0	0	0	0	0	0	0	0	0	0

uSDHCx_ADMA_ERR_STATUS field descriptions

Field	Description
31–4 Reserved	This read-only field is reserved and always has the value 0.
3 ADMADCE	ADMA Descriptor Error This error occurs when invalid descriptor fetched by ADMA. 1 Error 0 No Error
2 ADMALME	ADMA Length Mismatch Error This error occurs in the following 2 cases: <ul style="list-style-type: none"> While the Block Count Enable is being set, the total data length specified by the Descriptor table is different from that specified by the Block Count and Block Length. Total data length cannot be divided by the block length. 1 Error 0 No Error
ADMAES	ADMA Error State (when ADMA Error is occurred)

Table continues on the next page...

uSDHCx_ADMA_ERR_STATUS field descriptions (continued)

Field	Description
	This field indicates the state of the ADMA when an error has occurred during an ADMA data transfer. Refer to ADMA Error Status Register (uSDHC_ADMA_ERR_STATUS) for more details.

48.8.22 ADMA System Address (uSDHCx_ADMA_SYS_ADDR)

This register contains the physical system memory address used for ADMA transfers.

Address: Base address + 58h offset

Bit	31	30	29	28	27	26	25	24	23	22	21	20	19	18	17	16	15	14	13	12	11	10	9	8	7	6	5	4	3	2	1	0
R																																0
W																																
Reset	0	0	0	0	0	0	0	0	0	0	0	0	0	0	0	0	0	0	0	0	0	0	0	0	0	0	0	0	0	0	0	0

uSDHCx_ADMA_SYS_ADDR field descriptions

Field	Description
31–2 ADS_ ADDR[31:0]	<p>ADMA System Address</p> <p>This register holds the word address of the executing command in the Descriptor table. At the start of ADMA, the Host Driver shall set the start address of the Descriptor table. The ADMA engine increments this register address whenever fetching a Descriptor command. When the ADMA is stopped at the Block Gap, this register indicates the address of the next executable Descriptor command. When the ADMA Error Interrupt is generated, this register shall hold the valid Descriptor address depending on the ADMA state. The lower 2 bits of this register is tied to '0' so the ADMA address is always word aligned.</p> <p>Since this register supports dynamic address reflecting, when TC bit is set, it automatically alters the value of internal address counter, so SW cannot change this register when TC bit is set. Such restriction is also listed in Software Restrictions .</p>
Reserved	This read-only field is reserved and always has the value 0.

48.8.23 DLL (Delay Line) Control (uSDHCx_DLL_CTRL)

This register contains control bits for DLL.

Address: Base address + 60h offset

Bit	31	30	29	28	27	26	25	24	23	22	21	20	19	18	17	16
R	DLL_CTRL_REF_UPDATE_INT[3:0]				DLL_CTRL_SLV_UPDATE_INT[7:0]								0	DLL_CTRL_SLV_DLY_TARGET1		
W																
Reset	0	0	0	0	0	0	0	0	0	0	0	0	0	0	0	0
Bit	15	14	13	12	11	10	9	8	7	6	5	4	3	2	1	0
R	DLL_CTRL_SLV_OVERRIDE_VAL[6:0]							DLL_CTRL_SLV_OVERRIDE	DLL_CTRL_GATE_UPDATE	DLL_CTRL_SLV_DLY_TARGET0				DLL_CTRL_SLV_FORCE_UPD	DLL_CTRL_RESET	DLL_CTRL_ENABLE
W																
Reset	0	0	0	0	0	0	1	0	0	0	0	0	0	0	0	0

uSDHCx_DLL_CTRL field descriptions

Field	Description
31–28 DLL_CTRL_REF_UPDATE_INT[3:0]	DLL control loop update interval. The interval cycle is $(2 + \text{REF_UPDATE_INT}) * \text{REF_CLOCK}$. By default, the DLL control loop shall update every two REF_CLOCK cycles. It should be noted that increasing the reference delay-line update interval reduces the ability of the DLL to adjust to fast changes in conditions that may effect the delay (such as voltage and temperature)
27–20 DLL_CTRL_SLV_UPDATE_INT[7:0]	Slave delay line update interval. If default 0 is used, it means 256 cycles of REF_CLOCK. A value of 0x0f results in 15 cycles and so on. Note that software can always cause an update of the slave-delay line using the SLV_FORCE_UPDATE register. Note that the slave delay line will also update automatically when the reference DLL transitions to a locked state (from an un-locked state).
19 Reserved	This read-only field is reserved and always has the value 0.
18–16 DLL_CTRL_SLV_DLY_TARGET1	Refer to DLL_CTRL_SLV_DLY_TARGET0 below.
15–9 DLL_CTRL_SLV_OVERRIDE_VAL[6:0]	When SLV_OVERRIDE = 1 This field is used to select 1 of 128 physical taps manually. A value of 0 selects tap 1, and a value of 0x7f selects tap 128.

Table continues on the next page...

uSDHCx_DLL_CTRL field descriptions (continued)

Field	Description
8 DLL_CTRL_ SLV_OVERRIDE	Set this bit to 1 to Enable manual override for slave delay chain using SLV_OVERRIDE_VAL; to set 0 to disable manual override. This feature does not require the DLL to be enabled using the ENABLE bit. In fact to reduce power, if SLV_OVERRIDE is used, it is recommended to disable the DLL with ENABLE = 0
7 DLL_CTRL_ GATE_UPDATE	Set this bit to 1 to prevent the DLL from updating (since when clock_in exists, glitches may appear during DLL updates). This bit may be used by software if such a condition occurs. Clear the bit to 0 to allow the DLL to update automatically.
6-3 DLL_CTRL_ SLV_DLY_ TARGET0	The delay target for the uSDHC loopback read clock can be programmed in 1/16th increments of an ref_clock half-period. The delay is $((DLL_CTRL_SLV_DLY_TARGET1 + 1) * REF_CLOCK / 2) / 16$ So the input read-clock can be delayed relative input data from $(REF_CLOCK / 2) / 16$ to $REF_CLOCK * 4$.
2 DLL_CTRL_ SLV_FORCE_ UPD	Setting this bit to 1, forces the slave delay line to update to the DLL calibrated value immediately. The slave delay line shall update automatically based on the SLV_UPDATE_INT interval or when a DLL lock condition is sensed. Subsequent forcing of the slave-line update can only occur if SLV_FORCE_UP is set back to 0 and then asserted again (edge triggered). Be sure to use it when uSDHC is idle. This function may not work when uSDHC is working on data / cmd / response.
1 DLL_CTRL_ RESET	Setting this bit to 1 force a reset on DLL. This will cause the DLL to lose lock and re-calibrate to detect an REF_CLOCK half period phase shift. This signal is used by the DLL as edge-sensitive, so in order to create a subsequent reset, RESET must be taken low and then asserted again.
0 DLL_CTRL_ ENABLE	Set this bit to 1 to enable the DLL and delay chain; otherwise; set to 0 to bypasses DLL. Note that using the slave delay line override feature with SLV_OVERRIDE and SLV_OVERRIDE_VAL, the DLL does not need to be enabled.

48.8.24 DLL Status (uSDHCx_DLL_STATUS)

This register contains the DLL status information. All bits are read only and will read the same as the power-reset value.

Address: Base address + 64h offset

[illegible]

uSDHCx_DLL_STATUS field descriptions

Field	Description
31–16 Reserved	This read-only field is reserved and always has the value 0.
15–9 DLL_STS_REF_SEL[6:0]	Reference delay line select taps. This is encoded by 7 bits for 127 taps.
8–2 DLL_STS_SLV_SEL[6:0]	Slave delay line select status. This is the instant value generated from reference chain. Since the reference chain can only be updated when REF_CLOCK is detected, this value should be the right value to be updated when the reference is locked.
1 DLL_STS_REF_LOCK	Reference DLL lock status. This signifies that the DLL has detected and locked to a half-phase ref_clock shift, allowing the slave delay-line to perform programmed clock delays
0 DLL_STS_SLV_LOCK	Slave delay-line lock status. This signifies that a valid calibration has been set to the slave-delay line and that the slave-delay line is implementing the programmed delay value

48.8.25 CLK Tuning Control and Status (uSDHCx_CLK_TUNE_CTRL_STATUS)

This register contains the Clock Tuning Control status information. All bits are read only and will read the same as the power-reset value. This register is added to support SD3.0 UHS-I SDR104 mode.

Address: Base address + 68h offset

Bit	31	30	29	28	27	26	25	24	23	22	21	20	19	18	17	16
R	PRE_ERR	TAP_SEL_PRE[6:0]							TAP_SEL_OUT[3:0]				TAP_SEL_POST[3:0]			
W																
Reset	0	0	0	0	0	0	0	0	0	0	0	0	0	0	0	0
Bit	15	14	13	12	11	10	9	8	7	6	5	4	3	2	1	0
R	NXT_ERR	DLY_CELL_SET_PRE[6:0]							DLY_CELL_SET_OUT[6:0]				DLY_CELL_SET_POST[6:0]			
W																
Reset	0	0	0	0	0	0	0	0	0	0	0	0	0	0	0	0

uSDHCx_CLK_TUNE_CTRL_STATUS field descriptions

Field	Description
31 PRE_ERR	PRE error which means the number of delay cells added on the feedback clock is too small. It is valid only when SMP_CLK_SEL of Mix control register (bit23 of 0x48) is enabled.

Table continues on the next page...

uSDHCx_CLK_TUNE_CTRL_STATUS field descriptions (continued)

Field	Description
30–24 TAP_SEL_ PRE[6:0]	<p>Reflects the number of delay cells added on the feedback clock between the feedback clock and CLK_PRE.</p> <p>When AUTO_TUNE_EN (bit24 of 0x48) is disabled, TAP_SEL_PRE is always equal to DLY_CELL_SET_PRE.</p> <p>When AUTO_TUNE_EN (bit24 of 0x48) is enabled, TAP_SEL_PRE will be updated automatically according to the status of the auto tuning circuit to adjust the sample clock phase.</p>
23–20 TAP_SEL_ OUT[3:0]	Reflect the number of delay cells added on the feedback clock between CLK_PRE and CLK_OUT.
19–16 TAP_SEL_ POST[3:0]	Reflect the number of delay cells added on the feedback clock between CLK_OUT and CLK_POST.
15 NXT_ERR	NXT error which means the number of delay cells added on the feedback clock is too large. It's valid only when SMP_CLK_SEL of Mix control register (bit23 of 0x48) is enabled.
14–8 DLY_CELL_ SET_PRE[6:0]	Set the number of delay cells on the feedback clock between the feedback clock and CLK_PRE.
7–4 DLY_CELL_ SET_OUT[6:0]	Set the number of delay cells on the feedback clock between CLK_PRE and CLK_OUT.
DLY_CELL_ SET_POST[6:0]	Set the number of delay cells on the feedback clock between CLK_OUT and CLK_POST.

48.8.26 Strobe DLL Control (uSDHCx_STROBE_DLL_CTRL)

This register contains the strobe DLL Control information.

Address: Base address + 70h offset

Bit	31	30	29	28	27	26	25	24	23	22	21	20	19	18	17	16
R	STROBE_DLL_CTRL_REF_UPDATE_INT[3:0]				STROBE_DLL_CTRL_SLV_UPDATE_INT[7:0]								0			
W																
Reset	0	0	0	0	0	0	0	0	0	0	0	0	0	0	0	0
Bit	15	14	13	12	11	10	9	8	7	6	5	4	3	2	1	0
R	STROBE_DLL_CTRL_SLV_OVERRIDE_VAL[6:0]								STROBE_DLL_CTRL_SLV_OVERRIDE		STROBE_DLL_CTRL_GATE_UPDATE_1		STROBE_DLL_CTRL_GATE_UPDATE_0		STROBE_DLL_CTRL_SLV_DLY_TARGET	
W																
Reset	0	0	0	0	0	0	0	0	0	0	0	0	0	0	0	0

uSDHCx_STROBE_DLL_CTRL field descriptions

Field	Description
31–28 STROBE_DLL_CTRL_REF_UPDATE_INT[3:0]	<p>Strobe DLL Control Reference Update Interval</p> <p>The interval cycle is $(2 + \text{STROBE_REF_UPDATE_INT}) * \text{STROBE_REF_CLOCK}$. By default, the DLL control loop shall update every two STROBE_REF_CLOCK cycles.</p> <p>NOTE: Increasing the reference delay-line update interval reduces the ability of the DLL to adjust to fast changes in conditions that may effect the delay (such as voltage and temperature)</p>
27–20 STROBE_DLL_CTRL_SLV_UPDATE_INT[7:0]	<p>Strobe DLL Control Slave Update Interval</p> <p>Slave delay line update interval. If default 0 is used, it means 256 cycles of STROBE_REF_CLOCK. A value of 0x0F results in 15 cycles and so on.</p> <p>NOTE: software can always cause an update of the slave-delay line using the STROBE_SLV_FORCE_UPDATE register. The slave delay line will also update automatically when the reference DLL transitions to a locked state (from an un-locked state).</p>
19–16 Reserved	<p>This field is reserved.</p> <p>This read-only field is reserved and always has the value 0.</p>

Table continues on the next page...

uSDHCx_STROBE_DLL_CTRL field descriptions (continued)

Field	Description
15–9 STROBE_DLL_CTRL_SLV_OVERRIDE_VAL[6:0]	Strobe DLL Control Slave Override Value When STROBE_SLV_OVERRIDE = 1, this field is used to manually select one of 128 physical taps. A value of 0 selects tap 1, and a value of 0x7F selects tap 128.
8 STROBE_DLL_CTRL_SLV_OVERRIDE	Strobe DLL Control Slave Override Set this bit to 1 to Enable manual override for slave delay chain using STROBE_SLV_OVERRIDE_VAL; set this bit to 0 to disable manual override. This feature does not require the DLL to be enabled using the ENABLE bit. In fact to reduce power, if STROBE_SLV_OVERRIDE is used, it is recommended to disable the DLL with ENABLE = 0.
7 STROBE_DLL_CTRL_GATE_UPDATE_1	Strobe DLL Control Gate Update Set this bit to 1 to prevent the DLL from updating (since when STROBE_CLOCK_IN exists, glitches may appear during DLL updates). This bit can be used by software if such a condition occurs. Clear the bit to 0 to allow the DLL to update automatically.
6 STROBE_DLL_CTRL_GATE_UPDATE_0	Strobe DLL Control Gate Update Set this bit to 1 to prevent the DLL from updating (since when STROBE_CLOCK_IN exists, glitches may appear during DLL updates). This bit can be used by software if such a condition occurs. Clear the bit to 0 to allow the DLL to update automatically.
5–3 STROBE_DLL_CTRL_SLV_DLY_TARGET	Strobe DLL Control Slave Delay Target The delay target for the uSDHC loopback read clock can be programmed in 1/16th increments of an STROBE_REF_CLOCK half-period. The delay is $((\text{STROBE_DLL_CTRL_SLV_DLY_TARGET} + 1) * \text{STROBE_REF_CLOCK} / 2) / 16$. So the input read-clock can be delayed relative input data from $(\text{STROBE_REF_CLOCK} / 2) / 16$ to $(\text{STROBE_REF_CLOCK} * 4) / 16$.
2 STROBE_DLL_CTRL_SLV_FORCE_UPD	Strobe DLL Control Slave Force Updated Setting this bit to 1, forces the slave delay line to update to the DLL calibrated value immediately. The slave delay line should automatically update the STROBE_SLV_UPDATE_INT interval or when a DLL lock condition is sensed. Subsequent forcing of the slave-line update can only occur if STROBE_SLV_FORCE_UP is set back to 0 and then asserted again (edge triggered). Be sure to use it when uSDHC is idle. This function may not work when uSDHC is working on data / cmd / response.
1 STROBE_DLL_CTRL_RESET	Strobe DLL Control Reset Setting this bit to 1 to force a reset on DLL. This will cause the DLL to lose lock and re-calibrate to detect an REF_CLOCK half period phase shift. This signal is used by the DLL as edge-sensitive, in order to create a subsequent reset, RESET must be taken low and then asserted again.
0 STROBE_DLL_CTRL_ENABLE	Strobe DLL Control Enable Set this bit to 1 to enable the DLL and delay chain; otherwise, set to 0 to bypasses DLL. NOTE: Using the slave delay line override feature with STROBE_SLV_OVERRIDE and STROBE_SLV_OVERRIDE_VAL, the DLL does not need to be enabled.

48.8.27 Strobe DLL Status (uSDHCx_STROBE_DLL_STATUS)

This register contains the strobe DLL status information. All bits are read only and read the same as the power-reset value.

Address: Base address + 74h offset

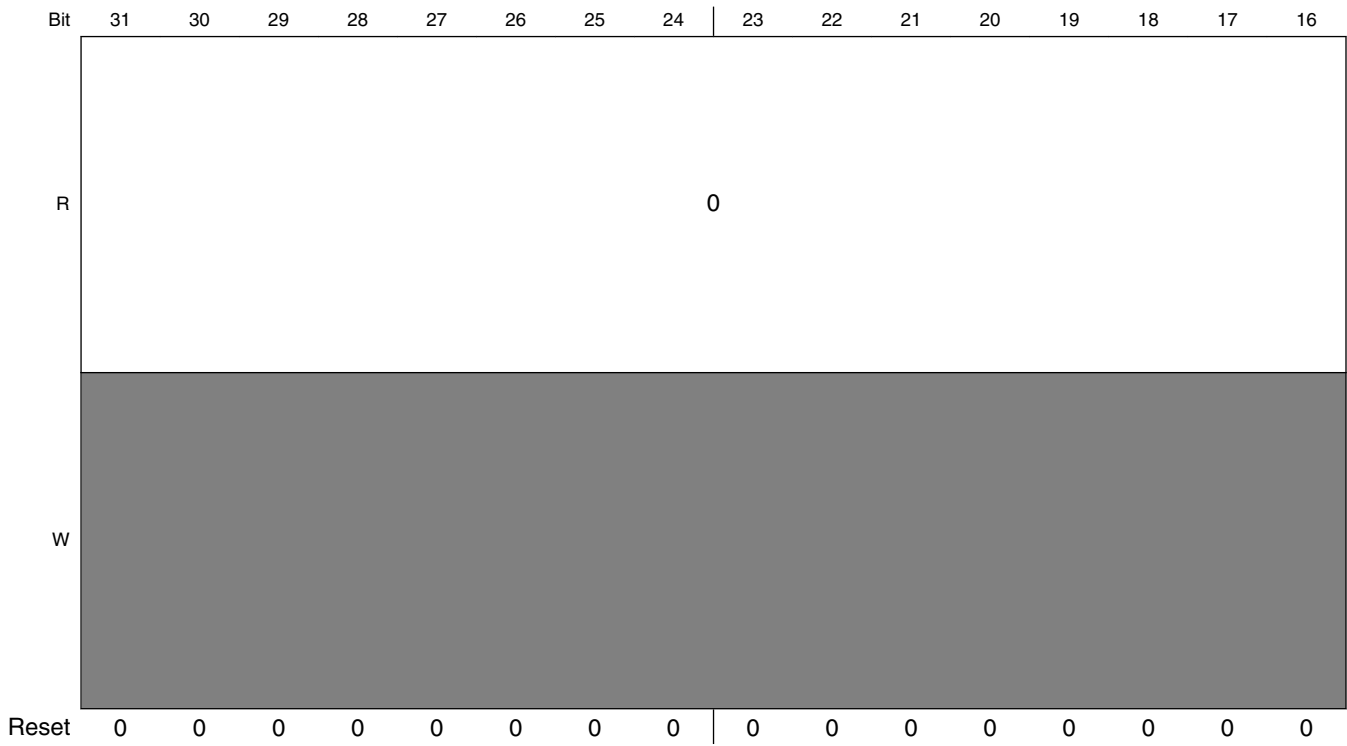

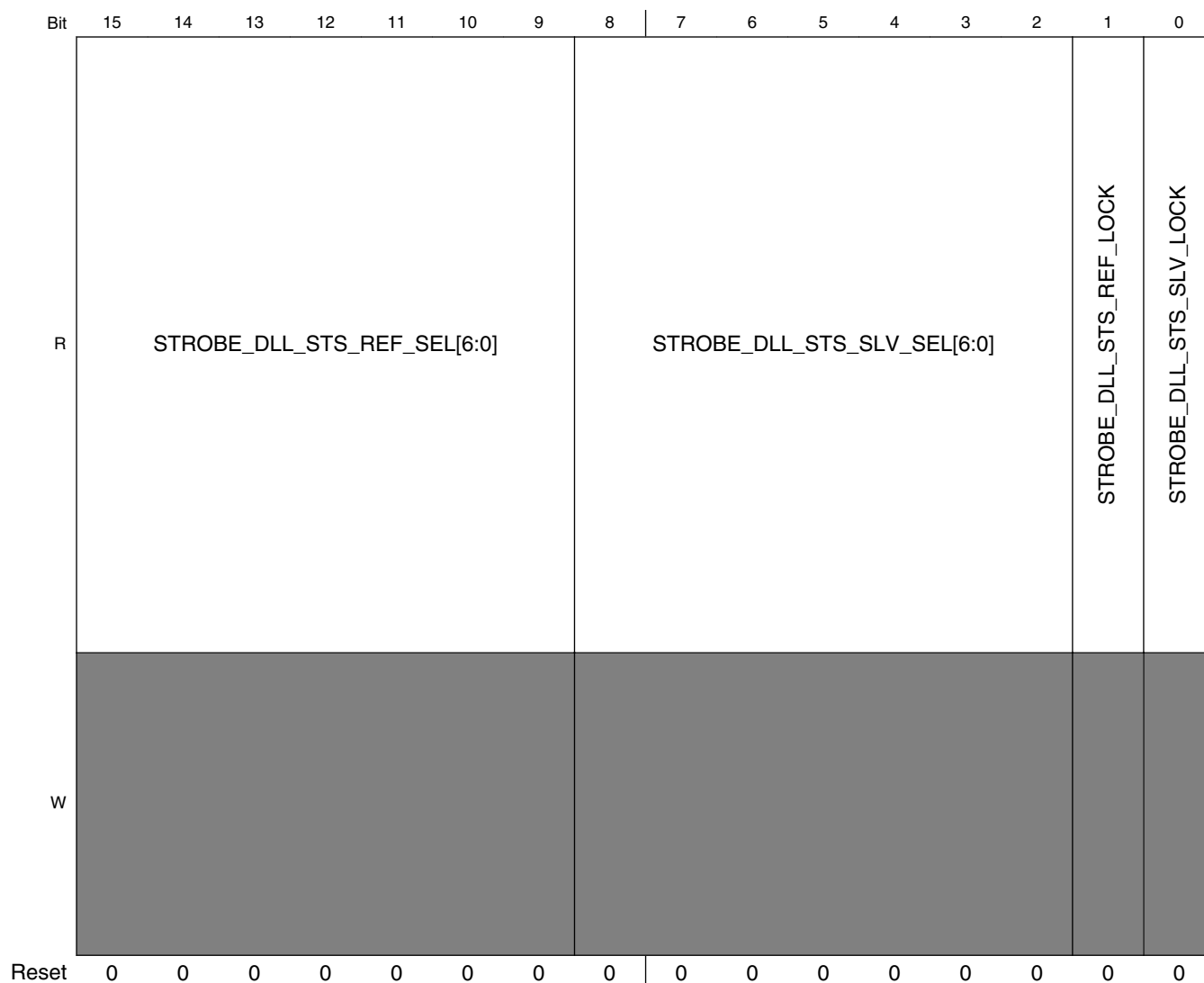

uSDHCx_STROBE_DLL_STATUS field descriptions

Field	Description
31–16 Reserved	This field is reserved. This read-only field is reserved and always has the value 0.
15–9 STROBE_DLL_STS_REF_SEL[6:0]	Strobe DLL Status Reference Select Reference delay line select taps. This is encoded by 7 bits for 127 taps.
8–2 STROBE_DLL_STS_SLV_SEL[6:0]	Strobe DLL Status Slave Select Slave delay line select status. This is the instant value generated from reference chain. Since the reference chain can only be updated when STROBE_REF_CLOCK is detected, this value can be updated with the right value when the reference is locked.
1 STROBE_DLL_STS_REF_LOCK	Strobe DLL Status Reference Lock This signifies that the DLL has detected and locked to a half-phase REF_CLOCK shift, it allows the slave delay-line to perform programmed clock delays.

Table continues on the next page...

uSDHCx_STROBE_DLL_STATUS field descriptions (continued)

Field	Description
0 STROBE_DLL_STS_SLV_LOCK	Strobe DLL Status Slave Lock Slave delay-line lock status. This signifies that a valid calibration has been set to the slave-delay line, and the slave-delay line is implementing the programmed delay value.

48.8.28 Vendor Specific Register (uSDHCx_VEND_SPEC)

This register contains the vendor specific control / status register.

Address: Base address + C0h offset

Bit	31	30	29	28	27	26	25	24	23	22	21	20	19	18	17	16
R									INT_ST_VAL[7:0]							
W	CMD_BYTE_EN	-	-	-												
Reset	0	0	1	0	0	0	0	0	0	0	0	0	0	0	0	0
Bit	15	14	13	12	11	10	9	8	7	6	5	4	3	2	1	0
R	CRC_CHK_DIS	CARD_CLK_SOFT_EN	IPG_PERCLK_SOFT_EN	HCLK_SOFT_EN	IPG_CLK_SOFT_EN			FRC_SDCLK_ON	CLKONJ_IN_ABORT	WP_POL	CD_POL	DAT3_CD_POL	AC12_WR_CHKBUSY_EN	CONFLICT_CHK_EN	VSELECT	EXT_DMA_EN
W																
Reset	0	1	1	1	1	0	0	0	0	0	0	0	1	0	0	1

uSDHCx_VEND_SPEC field descriptions

Field	Description
31 CMD_BYTE_EN	Byte access 0 Disable 1 Enable
30 -	Reserved. Always write as 0.
29 -	Reserved. Always write as 1.
28 -	Reserved. Always write as 0.
27–24 -	Reserved. Always write as 4'b0000.
23–16 INT_ST_VAL[7:0]	Internal State Value Internal state value, reflecting the corresponding state value selected by Debug Select field. This field is read-only and write to this field does not have effect.
15 CRC_CHK_DIS	CRC Check Disable 0 Check CRC16 for every read data packet and check CRC bits for every write data packet 1 Ignore CRC16 check for every read data packet and ignore CRC bits check for every write data packet
14 CARD_CLK_SOFT_EN	Card Clock Software Enable 0 Gate off the sd_clk 1 Enable the sd_clk
13 IPG_PERCLK_SOFT_EN	IPG_PERCLK Software Enable 0 Gate off the IPG_PERCLK 1 Enable the IPG_PERCLK
12 HCLK_SOFT_EN	AHB Clock Software Enable NOTE: Hardware auto-enables the AHB clock when the internal DMA is enabled even if HCLK_SOFT_EN is 0. 0 Gate off the AHB clock. 1 Enable the AHB clock.
11 IPG_CLK_SOFT_EN	IPG_CLK Software Enable 0 Gate off the IPG_CLK 1 Enable the IPG_CLK
10 -	Reserved. Always write as 0.
9 -	Reserved. Always write as 0.
8 FRC_SDCLK_ON	Force CLK output active 0 CLK active or inactive is fully controlled by the hardware. 1 Force CLK active.

Table continues on the next page...

uSDHCx_VEND_SPEC field descriptions (continued)

Field	Description
7 CLKONJ_IN_ABORT	Only for debug. Force CLK output active when sending Abort command: 0 The CLK output is active when sending abort command while data is transmitting even if the internal FIFO is full (for read) or empty (for write). 1 The CLK output is inactive when sending abort command while data is transmitting if the internal FIFO is full (for read) or empty (for write).
6 WP_POL	Only for debug. Polarity of the WP pin: 0 WP pin is high active. 1 WP pin is low active.
5 CD_POL	Only for debug. Polarity of the CD_B pin: 0 CD_B pin is low active. 1 CD_B pin is high active.
4 DAT3_CD_POL	Only for debug. Polarity of DATA3 pin when it is used as card detection. 0 Card detected when DATA3 is high. 1 Card detected when DATA3 is low.
3 AC12_WR_CHKBUSY_EN	Check busy enable after auto CMD12 for write data packet 0 Do not check busy after auto CMD12 for write data packet 1 Check busy after auto CMD12 for write data packet
2 CONFLICT_CHK_EN	Conflict check enable. It is not implemented in uSDHC IP. 0 Conflict check disable 1 Conflict check enable
1 VSELECT	Voltage Selection Change the value of output signal VSELECT, to control the voltage on pads for external card. There must be a control circuit out of uSDHC to change the voltage on pads. 1 Change the voltage to low voltage range, around 1.8 V 0 Change the voltage to high voltage range, around 3.0 V
0 EXT_DMA_EN	External DMA Request Enable Enable the request to external DMA. When the internal DMA (either Simple DMA or Advanced DMA) is not in use, and this bit is set, uSDHC will send out DMA request when the internal buffer is ready. This bit is particularly useful when transferring data by ARM platform polling mode, and it is not allowed to send out the external DMA request. By default, this bit is set. 0 In any scenario, uSDHC does not send out external DMA request. 1 When internal DMA is not active, the external DMA request will be sent out.

48.8.29 MMC Boot Register (uSDHCx_MMC_BOOT)

This register contains the MMC Fast Boot control register.

Address: Base address + C4h offset

Bit	31	30	29	28	27	26	25	24	23	22	21	20	19	18	17	16
R	BOOT_BLK_CNT[15:0]															
W																
Reset	0	0	0	0	0	0	0	0	0	0	0	0	0	0	0	0
Bit	15	14	13	12	11	10	9	8	7	6	5	4	3	2	1	0
R	0								DISABLE_TIME_OUT	AUTO_SABG_EN	BOOT_EN	BOOT_MODE	BOOT_ACK	DTCV_ACK[3:0]		
W																
Reset	0	0	0	0	0	0	0	0	0	0	0	0	0	0	0	0

uSDHCx_MMC_BOOT field descriptions

Field	Description
31–16 BOOT_BLK_CNT[15:0]	The value defines the Stop At Block Gap value of automatic mode. When received card block cnt is equal to (BLK_CNT - BOOT_BLK_CNT) and AUTO_SABG_EN is 1, then Stop At Block Gap. Here, BLK_CNT is defined in the Block Attributes Register, bit31 - 16 of 0x04.
15–9 Reserved	This read-only field is reserved and always has the value 0.
8 DISABLE_TIME_OUT	Disable Time Out NOTE: When this bit is set, there is no timeout check no matter whether BOOT_EN is set or not. 0 Enable time out 1 Disable time out
7 AUTO_SABG_EN	During boot, enable auto stop at block gap function. This function will be triggered, and host will stop at block gap when received card block cnt is equal to (BLK_CNT - BOOT_BLK_CNT).
6 BOOT_EN	Boot mode enable 0 Fast boot disable 1 Fast boot enable
5 BOOT_MODE	Boot mode select

Table continues on the next page...

uSDHCx_MMC_BOOT field descriptions (continued)

Field	Description
	0 Normal boot 1 Alternative boot
4 BOOT_ACK	Boot ACK mode select 0 No ack 1 Ack
DTOCV_ ACK[3:0]	Boot ACK time out counter value. 0000 SDCLK x 2 ¹³ 0001 SDCLK x 2 ¹⁴ 0010 SDCLK x 2 ¹⁵ 0011 SDCLK x 2 ¹⁶ 0100 SDCLK x 2 ¹⁷ 0101 SDCLK x 2 ¹⁸ 0110 SDCLK x 2 ¹⁹ 0111 SDCLK x 2 ²⁰ 1110 SDCLK x 2 ²⁷ 1111 SDCLK x 2 ²⁸

48.8.30 Vendor Specific 2 Register (uSDHCx_VEND_SPEC2)

This register contains the vendor specific control 2 register.

Address: Base address + C8h offset

Bit	31	30	29	28	27	26	25	24	23	22	21	20	19	18	17	16
R	Reserved								ACMD23_ARGU2_EN	Reserved						
W																
Reset	0	0	0	0	0	0	0	0	0	0	0	0	0	0	0	0
Bit	15	14	13	12	11	10	9	8	7	6	5	4	3	2	1	0
R	Reserved				HS400_RD_CLK_STOP_EN	HS400_WR_CLK_STOP_EN	0	0	CARD_INT_AUTO_CLR_DIS	TUNING_CMD_EN	TUNING_1bit_EN	TUNING_8bit_EN	CARD_INT_D3_TEST	SDR104_NSD_DIS	SDR104_OE_DIS	SDR104_TIMING_DIS
W																
Reset	0	0	0	0	0	0	0	0	0	0	0	0	0	1	1	0

uSDHCx_VEND_SPEC2 field descriptions

Field	Description
31–24 -	This field is reserved.
23 ACMD23_ ARGU2_EN	Default1 1 Argument2 register enable for ACMD23 sharing with SDMA system address register. Default is enable. 0 Disable
22–12 -	This field is reserved.
11 HS400_RD_ CLK_STOP_EN	HS400 Read Clock Stop Enable Only stop clock at read block gap.
10 HS400_WR_ CLK_STOP_EN	HS400 Write Clock Stop Enable Only stop clock at write block gap.
9 Reserved	This read-only field is reserved and always has the value 0.
8 Reserved	This read-only field is reserved and always has the value 0.
7 CARD_INT_ AUTO_CLR_DIS	Disable the feature to clear the Card interrupt status bit when Card Interrupt status enable bit is cleared. Only for debug. 0 Card interrupt status bit (CINT) can be cleared when Card Interrupt status enable bit is 0. 1 Card interrupt status bit (CINT) can only be cleared by writing a 1 to CINT bit.
6 TUNING_CMD_ EN	Enable the auto tuning circuit to check the CMD line. 0 Auto tuning circuit does not check the CMD line. 1 Auto tuning circuit checks the CMD line.
5 TUNING_1bit_EN	Enable the auto tuning circuit to check the DATA0 only. It is used with the TUNING_8bit_EN together.
4 TUNING_8bit_EN	Enable the auto tuning circuit to check the DATA[7:0]. It is used with the TUNING_1bit_EN together. NOTE: The format of these two bits are [TUNNING_8bit_EN:TUNNING_1bit_EN]. 00 Tuning circuit only checks the DATA[3:0]. 01 Tuning circuit only checks the DATA0. 10 Tuning circuit checks the whole DATA[7:0]. 11 Invalid.
3 CARD_INT_D3_ TEST	Card Interrupt Detection Test This bit only uses for debugging. 0 Check the card interrupt only when DATA3 is high. 1 Check the card interrupt by ignoring the status of DATA3.
2 SDR104_NSD_ DIS	Interrupt window after abort command is sent. This bit only uses for debugging.

Table continues on the next page...

uSDHCx_VEND_SPEC2 field descriptions (continued)

Field	Description
	0 Enable the interrupt window 9 cycles later after the end of the I/O abort command (or CMD12) is sent. 1 Enable the interrupt window 5 cycles later after the end of the I/O abort command (or CMD12) is sent.
1 SDR104_OE_DIS	CMD_OE / DATA_OE logic generation test. This bit only uses for debugging. 0 Drive the CMD_OE / DATA_OE for one more clock cycle after the end bit. 1 Stop to drive the CMD_OE / DATA_OE at once after driving the end bit.
0 SDR104_TIMING_DIS	Timeout counter test. This bit only uses for debugging. 0 The timeout counter for Ncr changes to 80, Ncrc changes to 21. 1 The timeout counter for Ncr changes to 72, Ncrc changes to 15.

48.8.31 Tuning Control Register (uSDHCx_TUNING_CTRL)

The register contains configuration of tuning circuit.

Address: Base address + CCh offset

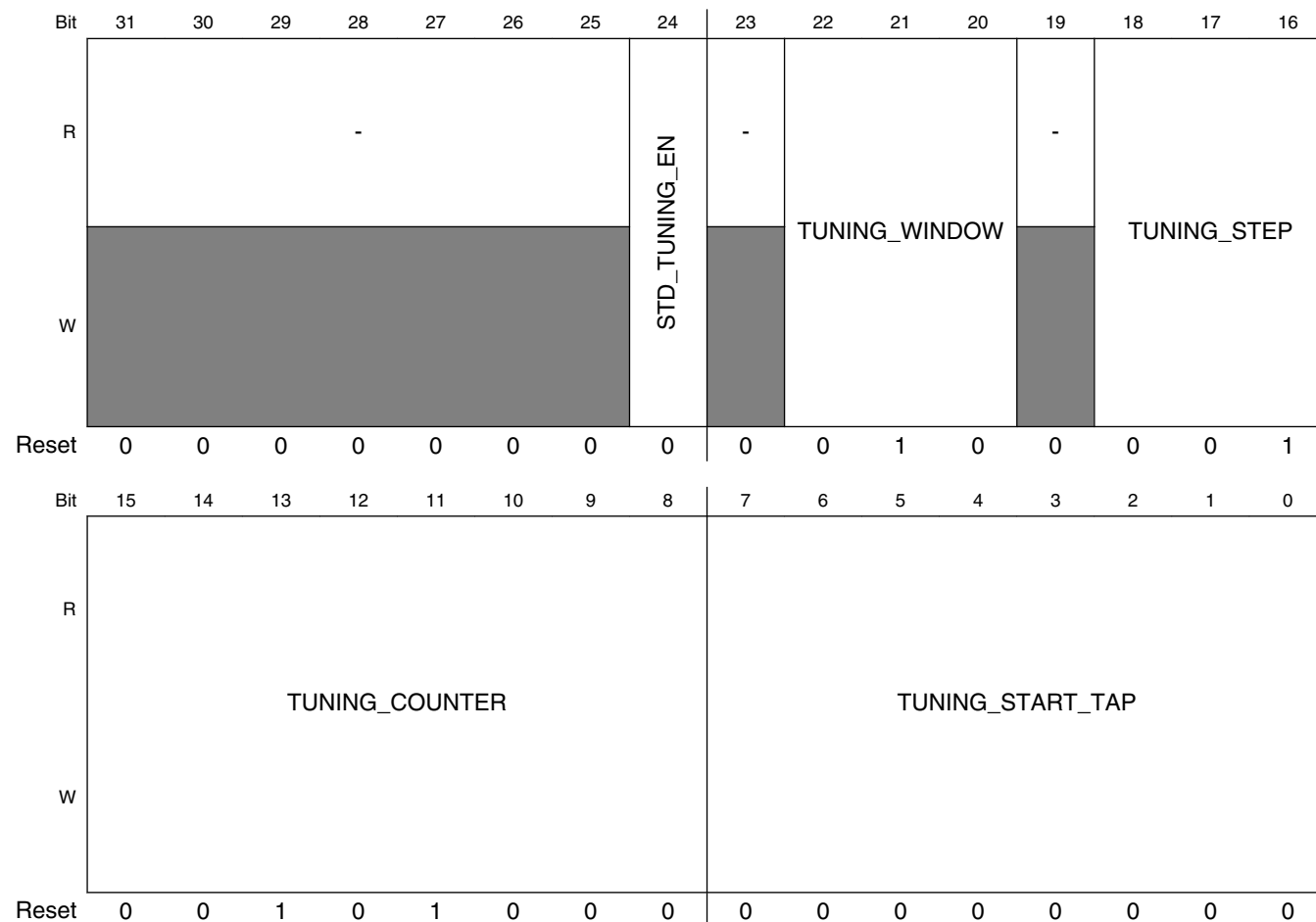

uSDHCx_TUNING_CTRL field descriptions

Field	Description
31–25 -	Reserved
24 STD_TUNING_EN	Standard tuning circuit and procedure enable: This bit is used to enable standard tuning circuit and procedure.
23 -	Reserved
22–20 TUNING_WINDOW	Select data window value for auto tuning
19 -	Reserved
18–16 TUNING_STEP	The increasing delay cell steps in tuning procedure.
15–8 TUNING_COUNTER	The MAX repeat CMD19 times in tuning procedure.
TUNING_START_TAP	The start dealy cell point when send first CMD19 in tuning procedure.

Chapter 49

Watchdog Timer (WDOG)

49.1 Overview

The Watchdog Timer (WDOG) protects against system failures by providing a method by which to escape from unexpected events or programming errors.

Once the WDOG is activated, it must be serviced by the software on a periodic basis. If servicing does not take place, the timer times out. Upon timeout, the WDOG asserts the internal system reset signal, WDOG_RESET_B_DEB to the System Reset Controller (SRC).

There is also a provision for WDOG signal assertion by timeout counter expiration. There is an option of programmable interrupt generation before the counter actually times out. The time at which the interrupt needs to be generated prior to counter timeout is programmable. There is a power down counter which is enabled out of any reset (POR, Warm/Cold). This counter has a fixed timeout period of 16 seconds, upon which it asserts the WDOG signal.

Flow diagrams for the timeout counter, power down counter and interrupt operations are shown in [Flow Diagrams](#).

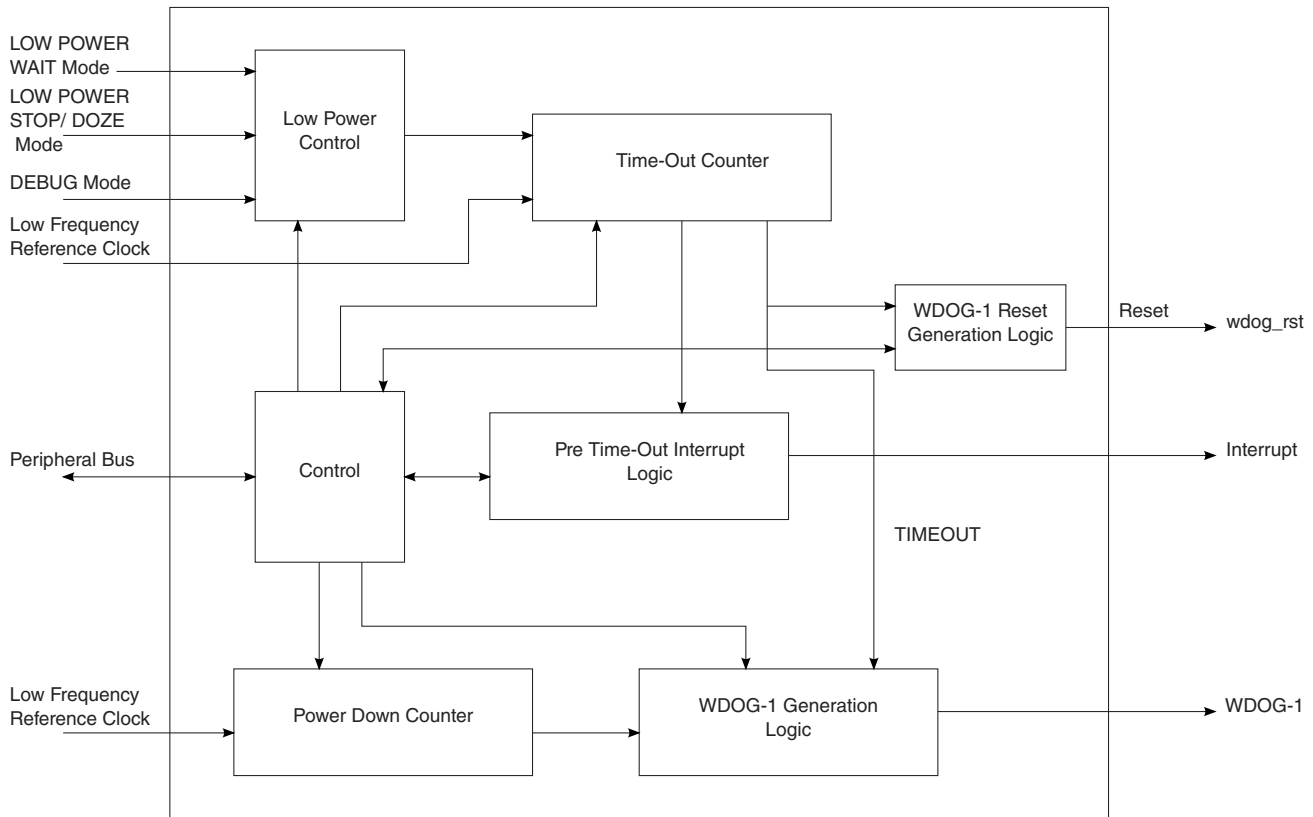

Figure 49-1. WDOG Diagram

49.1.1 Features

The WDOG features are listed below:

- Configurable timeout counter with timeout periods from 0.5 to 128 seconds which, after timeout expiration, result in the assertion of WDOG_RESET_B_DEB reset signal.
- Time resolution of 0.5 seconds
- Configurable timeout counter that can be programmed to run or stop during low-power modes
- Configurable timeout counter that can be programmed to run or stop during DEBUG mode
- Programmable interrupt generation prior to timeout
- The duration between interrupt and timeout events can be programmed from 0 to 127.5 seconds in steps of 0.5 seconds.
- Power down counter with fixed timeout period of 16 seconds, which if not disabled after reset will assert WDOG_B signal low

- Power down counter will be enabled out of any reset (POR, Warm / Cold reset) by default.

49.2 External signals

Table 49-1. WDOG External Signals

Signal	Description	Pad	Mode	Direction
WDOG1_B	This signal will power down the chip.	GPIO4_IO26	ALT2	I/O
		WDOG_B	ALT0	
WDOG1_RESET_B_D EB	This signal is a reset source for the chip.	SD3_CLK	ALT4	O
		WDOG_B	ALT1	
WDOG2_B	This signal will power down the chip.	EPDC_SDCE1	ALT1	I/O
		SD2_RST	ALT2	
WDOG2_RESET_B_D EB	This signal is a reset source for the chip.	AUD_MCLK	ALT4	O
		LCD_DATA04	ALT3	

49.3 Clocks

This section describes clocks and special clocking requirements of the block.

The WDOG uses the low frequency reference clock for its counter and control operations. The peripheral bus clock is used for register read/write operations.

The following table describes the clock sources for WDOG. Please see [Introduction](#) for clock setting, configuration and gating information.

Table 49-2. WDOG Clocks

Clock name	Clock Root	Description
ipg_clk	ipg_clk_root	IP Global functional clock. All functionality inside the WDOG module is synchronized to this clock.
ipg_clk_s	ipg_clk_root	IP slave bus clock. This clock is synchronized to ipg_clk and is only used for register read/write operations.
ipg_clk_32k	ckil_sync_clk_root	Low frequency (32.768 kHz) clock that continues to run in low-power mode. It is assumed that the Clock Controller will provide this clock signal synchronized to ipg_clk in the normal mode, and switch to a non-synchronized signal in low-power mode when the ipg_clk is off.

49.4 Watchdog mechanism and system integration

There are two WDOG modules, WDOG1 and WDOG2 (TZ) in the chip. The modules are disabled by default (after reset). WDOG1 will be configured during boot while WDOG2 is dedicated for secure world purposes and will be activated by TZ software if required. The TZ watchdog (TZ watchdog) module protects against TZ starvation by providing a method of escaping normal mode and forcing a switch to the TZ mode. TZ starvation is a situation where the normal OS prevents switching to the TZ mode. Such a situation is undesirable as it can compromise the system's security.

Once the TZ WDOG module is activated, it must be serviced by TZ on a periodic basis. If servicing does not take place, the timer times out. Upon a timeout, the TZ WDOG asserts a TZ-mapped interrupt that forces switching to the TZ mode. If it is still not serviced, the TZ WDOG asserts a security violation signal to the CSU. The TZ WDOG module cannot be programmed or de-activated by normal mode software.

The WDOG modules operate as follows:

- If servicing does not take place, the timer times out and the `wdog_rst_b` signal is activated (low)
- Interrupt can be generated before the counter actually times out
- The `wdog_rst_b` signal can be activated by software
- There is a power-down counter which gets enabled out of any reset. This counter has a fixed timeout period of 16 seconds upon which it will assert the `ipp_wdog_b` signal.

The following figure shows the WDOG1 and WDOG2 connectivity at the system level.

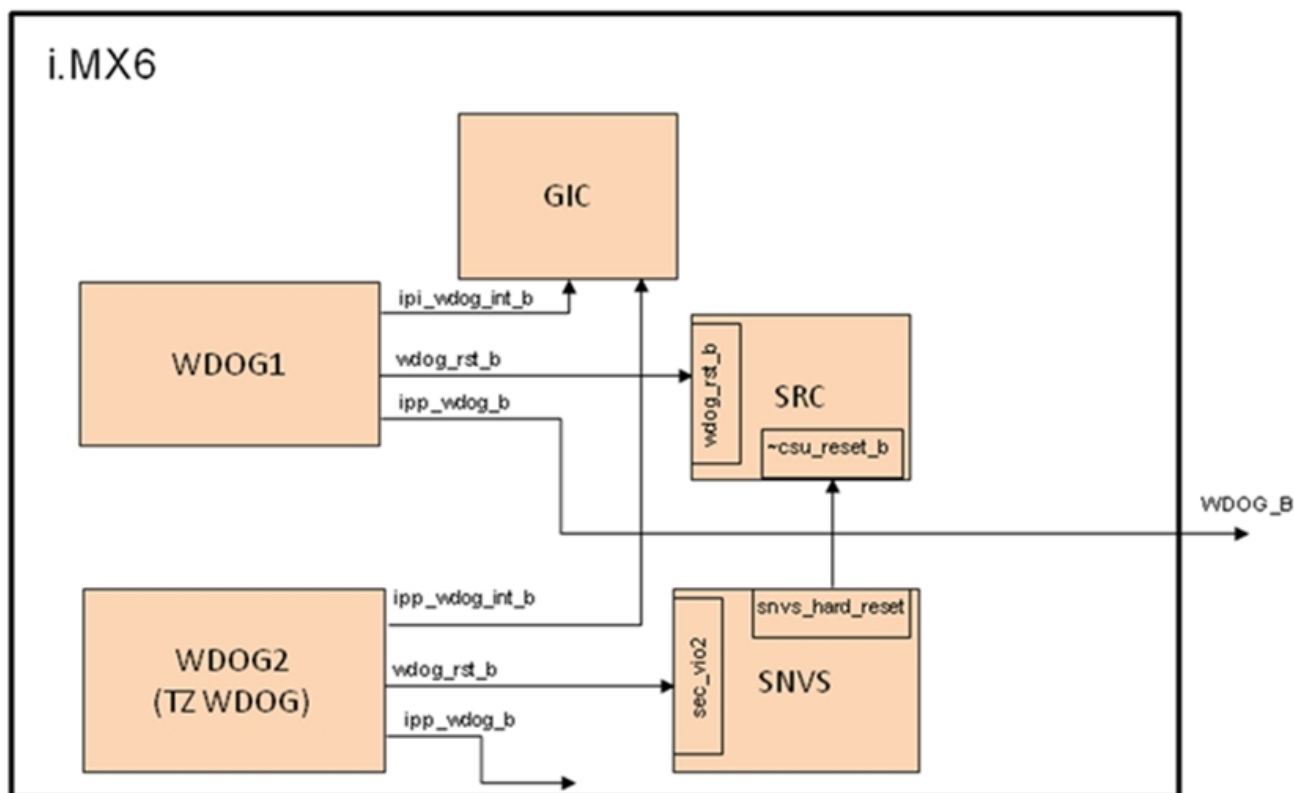

Figure 49-2. System integration

49.5 Functional description

This section provides a complete functional description of the block.

49.5.1 Timeout event

The WDOG provides timeout periods from 0.5 to 128 seconds with a time resolution of 0.5 seconds.

The user can determine the timeout period by writing to the WDOG timeout field (WT[7:0]) in the [Watchdog Control Register \(WDOG_WCR\)](#). The WDOG must be enabled by setting the WDE bit of [Watchdog Control Register \(WDOG_WCR\)](#) for the timeout counter to start running. After the WDOG is enabled, the counter is activated, loads the timeout value and begins to count down from this programmed value. The timer will time out when the counter reaches zero and the WDOG outputs a system reset signal, WDOG_RESET_B_DEB and asserts WDOG_B (WDT bit should be set in [Watchdog Control Register \(WDOG_WCR\)](#)).

However, the timeout condition can be prevented by reloading the counter with the new timeout value (WT[7:0] of WDOG_WCR) if a service routine (see [Servicing WDOG to reload the counter](#)) is performed before the counter reaches zero. If any system errors occur which prevent the software from servicing the [Watchdog Service Register \(WDOG_WSR\)](#), the timeout condition occurs. By performing the service routine, the WDOG reloads its counter to the timeout value indicated by bits WT[7:0] of the [Watchdog Control Register \(WDOG_WCR\)](#) and it restarts the countdown.

A system reset will reset the counter and place it in the idle state at any time during the countdown. The counter flow diagram is shown in [Flow Diagrams](#).

NOTE

The timeout value is reloaded to the counter either at the time WDOG is enabled or after the service routine has been performed.

49.5.1.1 Servicing WDOG to reload the counter

To reload a timeout value to the counter the proper service sequence begins by writing 0x_5555 followed by 0x_AAAA to the [Watchdog Service Register \(WDOG_WSR\)](#). Any number of instructions can be executed between the two writes. If the WDOG_WSR is not loaded with 0x_5555 prior to writing 0x_AAAA to the WDOG_WSR, the counter is not reloaded. If any value other than 0x_AAAA is written to the WDOG_WSR after 0x_5555, the counter is not reloaded. This service sequence will reload the counter with the timeout value WT[7:0] of [Watchdog Control Register \(WDOG_WCR\)](#). The timeout value can be changed at any point; it is reloaded when WDOG is serviced by the core.

49.5.2 Interrupt event

Prior to timeout, the WDOG can generate an interrupt which can be considered a warning that timeout will occur shortly.

The duration between interrupt event and timeout event can be controlled by writing to the WICT field of [Watchdog Interrupt Control Register \(WDOG_WICR\)](#). It can vary between 0 and 127.5 seconds. If the WDOG is serviced ([Servicing WDOG to reload the counter](#)) before the interrupt generation, the counter will be reloaded with the timeout value WT[7:0] of [Watchdog Control Register \(WDOG_WCR\)](#) and the interrupt will not be triggered.

49.5.3 Power-down counter event

The power-down counter inside WDOG will be enabled out of reset. This counter has a fixed timeout value of 16 seconds, after which it will drive the WDOG_B signal low.

To prevent this, the software must disable this counter by clearing the PDE bit of [Watchdog Miscellaneous Control Register \(WDOG_WMCR\)](#) within 16 seconds of reset deassertion. Once disabled, this counter can't be enabled again until the next system reset occurs. This feature is intended to prevent the hanging up of cores after reset, as WDOG is not enabled out of reset.

49.5.4 Low power modes

49.5.4.1 STOP and DOZE mode

If the WDOG timer disable bit for low power STOP and DOZE mode (WDZST) bit in the [Watchdog Control Register \(WDOG_WCR\)](#), is cleared, the WDOG timer continues to operate using the low frequency reference clock. If the low power enable (WDZST) bit is set, the WDOG timer operation will be suspended in low power STOP or DOZE mode. Upon exiting low power STOP or DOZE mode, the WDOG operation returns to what it was prior to entering the STOP or DOZE mode.

49.5.4.2 WAIT mode

If the WDOG timer disable bit for low power WAIT mode (WDW) bit in the [Watchdog Control Register \(WDOG_WCR\)](#), is cleared, the WDOG timer continues to operate using the low frequency reference clock. If the low power WAIT enable (WDW) bit is set, the WDOG timer operation will be suspended. Upon exiting low power WAIT mode, the WDOG operation returns to what it was prior to entering the WAIT mode.

NOTE

The WDOG timer won't be able to detect events that happen for periods shorter than one low frequency reference clock cycle. For example, in repeated WAIT mode entry or exit, if the RUN mode time is less than one low frequency reference clock cycle and if the WDW bit is set, the WDOG timer may never time out, even though the system is in RUN mode for a finite duration; WDOG may not see a low frequency reference clock edge during its wake time.

49.5.5 Debug mode

The WDOG timer can be configured for continual operation, or for suspension during debug mode. If the WDOG debug enable (WDBG) bit is set in the [Watchdog Control Register \(WDOG_WCR\)](#), the WDOG timer operation is suspended in debug mode. If the WDBG bit is set and the debug mode is entered, WDOG timer operation is suspended after two low frequency reference clocks. Similarly, WDOG timer operation continues after two low frequency reference clocks of debug mode exit. Register read and write accesses in debug mode continue to function normally. Also, while in debug mode, the WDE bit of [Watchdog Control Register \(WDOG_WCR\)](#) can be enabled/disabled directly. If the WDOG debug enable (WDBG) bit is cleared then WDOG timer operation is not suspended. The power-down counter is not affected by debug mode entry/exit.

NOTE

If the WDE bit of [Watchdog Control Register \(WDOG_WCR\)](#) is set/cleared while in debug mode, it remains set/cleared even after exiting debug mode.

49.5.6 Operations

49.5.6.1 Watchdog reset generation

The WDOG generated reset signal WDOG_RESET_B_DEB is asserted by the following operations:

- A software write to the Software Reset Signal (SRS) bit of the [Watchdog Control Register \(WDOG_WCR\)](#).
- WDOG timeout. See [Timeout event](#).

The `wdog_rst` will be asserted for one clock cycle of low frequency reference clock for both a timeout condition and a software write occurrence. It remains asserted for 1 clock cycle of low frequency reference clock even if a system reset is asserted in between.

[Figure 49-4](#) shows the timing diagram of this signal due to a timeout condition.

49.5.6.2 WDOG_B generation

The WDOG asserts WDOG_B in the following scenarios:

- Software write to WDA bit of [Watchdog Control Register \(WDOG_WCR\)](#). WDOG_B signal remains asserted as long as the WDA bit is "0".
- WDOG timeout condition, WDT bit of [Watchdog Control Register \(WDOG_WCR\)](#) must be set for this scenario. A description of the timeout condition can be found in the [Timeout event](#). WDOG_B signal remains asserted until a power-on reset (POR) occurs. It gets cleared after the POR occurs (not due to any other system reset). [Figure 49-5](#) shows the timing diagram of WDOG_B due to timeout condition.
- WDOG power-down counter timeout, PDE bit of [Watchdog Miscellaneous Control Register \(WDOG_WMCR\)](#) should not be cleared for this scenario. A description of this counter can be found in the [Power-down counter event](#). WDOG_B signal remains asserted for one clock cycle of low frequency reference clock.

[Figure 49-3](#) shows the scenarios under which WDOG_B gets asserted.

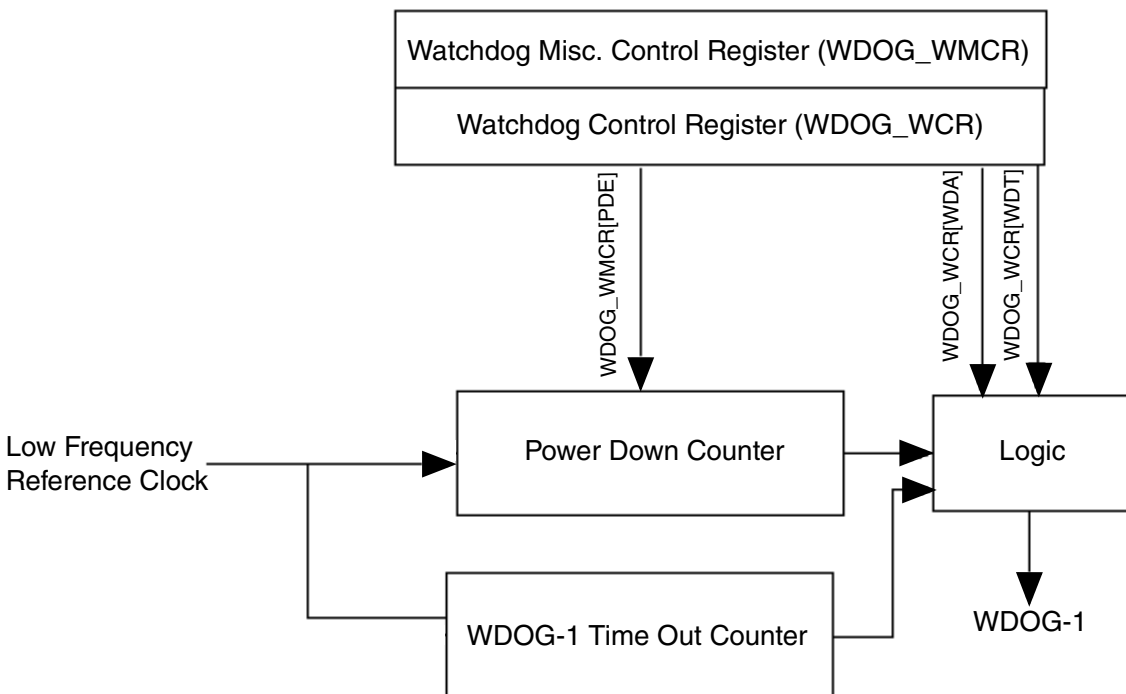

Figure 49-3. WDOG_B generation

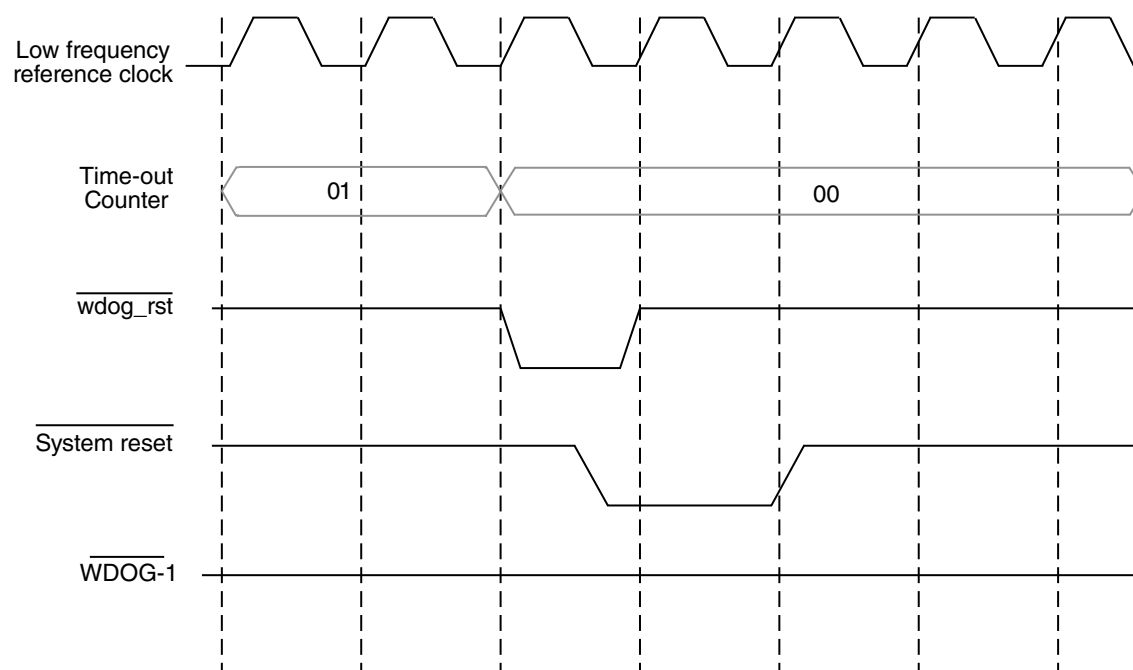

Figure 49-4. WDOG timeout condition/WDT bit is not set

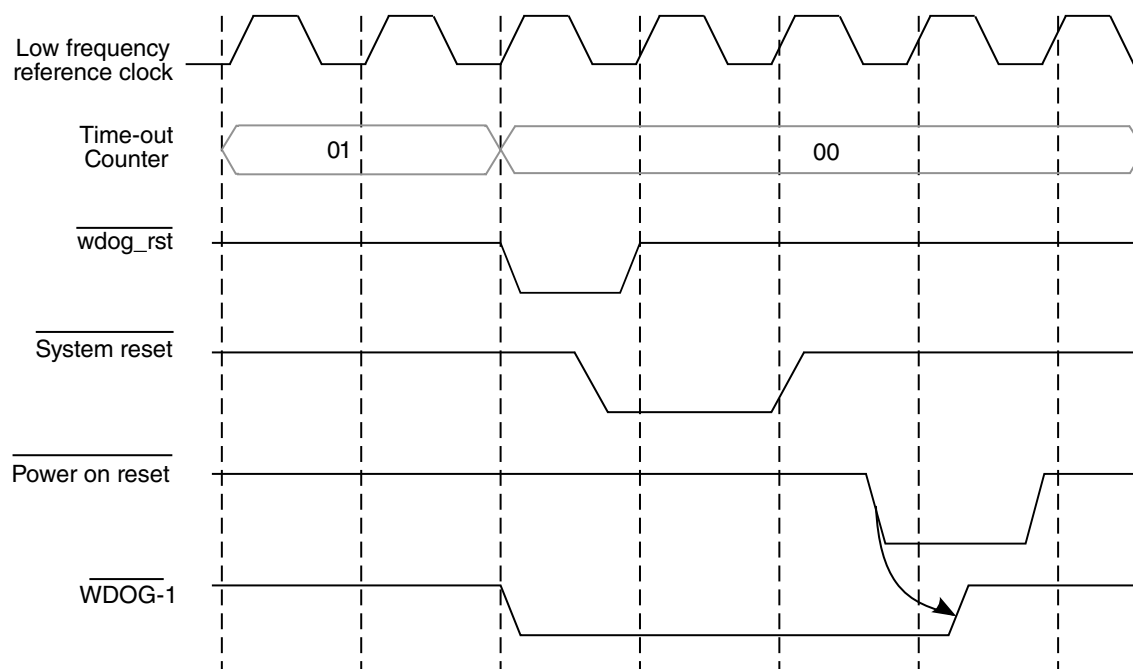

Figure 49-5. WDOG timeout condition/WDT bit is set

49.5.7 Reset

The block is reset by a system reset and the WDOG counter will be disabled. The power-down counter is enabled and starts counting.

49.5.8 Interrupt

The WDOG has the feature of Interrupt generation before timeout.

The interrupt will be generated only if the WIE bit in [Watchdog Interrupt Control Register \(WDOG_WICR\)](#) is set. The exact time at which the interrupt should occur (prior to timeout) depends on the value of WICT field of [Watchdog Interrupt Control Register \(WDOG_WICR\)](#). For example, if the WICT field has a value 0x04, then the interrupt will be generated two seconds prior to timeout. Once the interrupt is triggered the WTIS bit in [Watchdog Interrupt Control Register \(WDOG_WICR\)](#) will be set. The software needs to clear this bit to deassert the interrupt. If the WDOG is serviced before the interrupt generation then the counter will be reloaded with the timeout value WT[7:0] of [Watchdog Control Register \(WDOG_WCR\)](#) and interrupt would not be triggered.

49.5.9 Flow Diagrams

A flow diagram of WDOG operation is shown below.

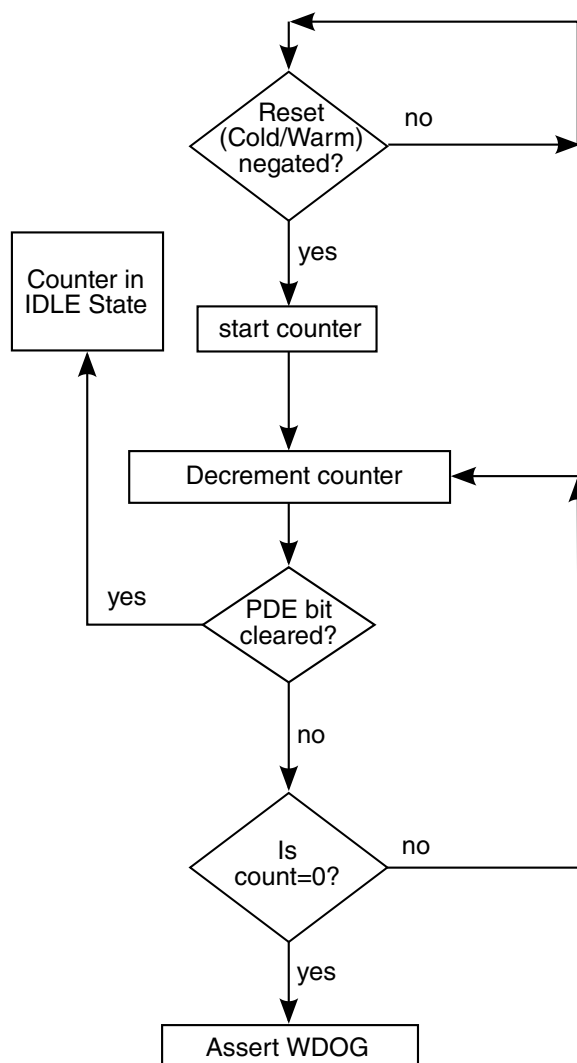

Figure 49-6. Power-Down Counter Flow Diagram

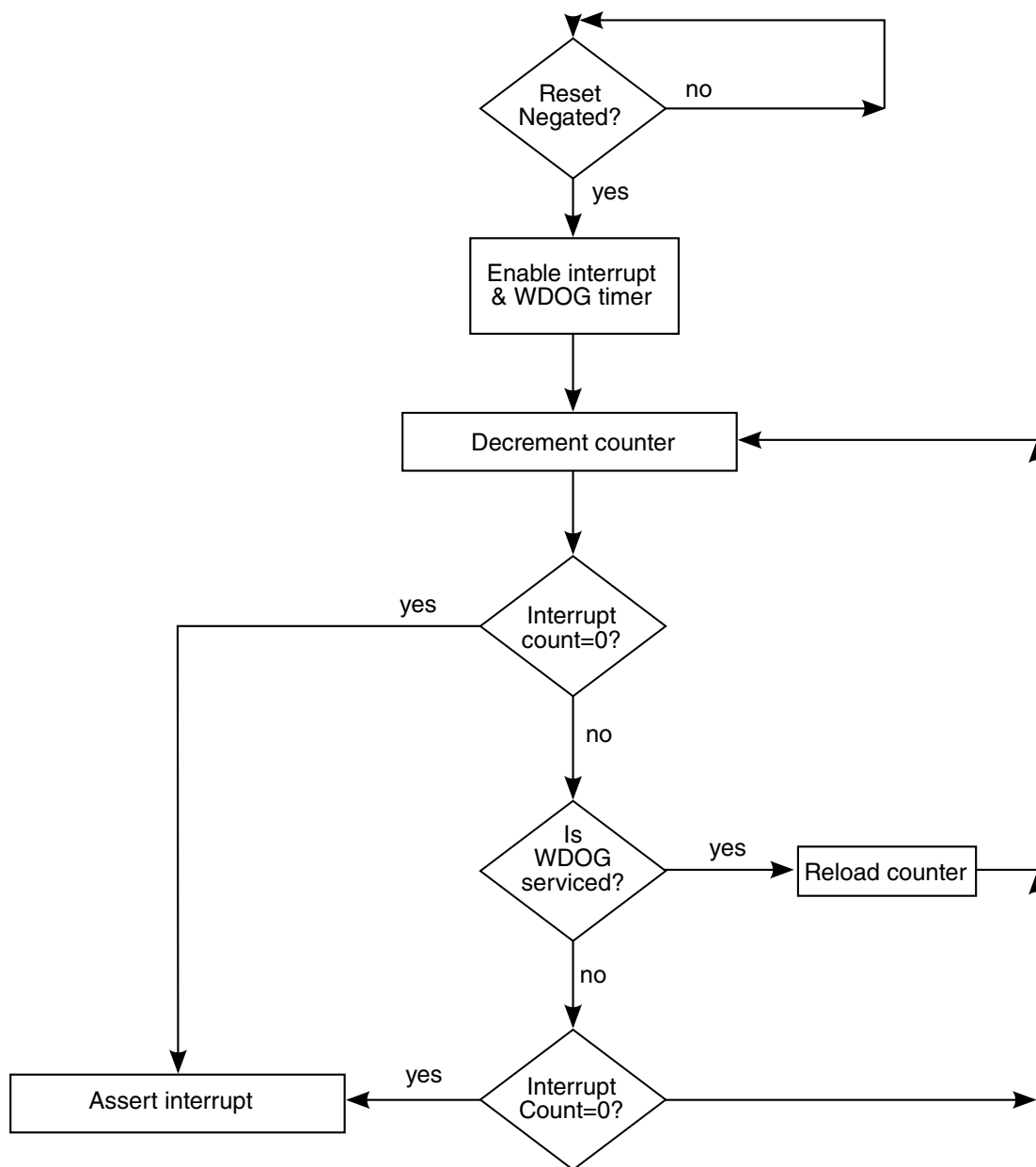

Figure 49-7. Interrupt Generation Flow Diagram

49.6 Initialization

The following sequence should be performed for WDOG initialization.

- PDE bit of [Watchdog Miscellaneous Control Register \(WDOG_WMCR\)](#) should be cleared to disable the power down counter.

- WT field of [Watchdog Control Register \(WDOG_WCR\)](#) should be programmed for sufficient timeout value.
- WDOG should be enabled by setting WDE bit of [Watchdog Control Register \(WDOG_WCR\)](#) so that the timeout counter loads the WT field value of [Watchdog Control Register \(WDOG_WCR\)](#) and starts counting.

49.7 WDOG Memory Map/Register Definition

The WDOG Memory Map/Register Definition can be found here.

The WDOG has user-accessible, 16-bit registers used to configure, operate, and monitor the state of the Watchdog Timer. Byte operations can be performed on these registers. If a 32-bit access is performed, the WDOG will not generate a peripheral bus error but will behave normally, like a 16-Bit access, making read/write possible. A 32-Bit access should be avoided, as the system may go to an unknown state.

WDOG memory map

Absolute address (hex)	Register name	Width (in bits)	Access	Reset value	Section/ page
20B_C000	Watchdog Control Register (WDOG1_WCR)	16	R/W	0030h	49.7.1/3476
20B_C002	Watchdog Service Register (WDOG1_WSR)	16	R/W	0000h	49.7.2/3478
20B_C004	Watchdog Reset Status Register (WDOG1_WRSR)	16	R	0000h	49.7.3/3479
20B_C006	Watchdog Interrupt Control Register (WDOG1_WICR)	16	R/W	0004h	49.7.4/3480
20B_C008	Watchdog Miscellaneous Control Register (WDOG1_WMCR)	16	R/W	0001h	49.7.5/3481
20C_0000	Watchdog Control Register (WDOG2_WCR)	16	R/W	0030h	49.7.1/3476
20C_0002	Watchdog Service Register (WDOG2_WSR)	16	R/W	0000h	49.7.2/3478
20C_0004	Watchdog Reset Status Register (WDOG2_WRSR)	16	R	0000h	49.7.3/3479
20C_0006	Watchdog Interrupt Control Register (WDOG2_WICR)	16	R/W	0004h	49.7.4/3480
20C_0008	Watchdog Miscellaneous Control Register (WDOG2_WMCR)	16	R/W	0001h	49.7.5/3481

49.7.1 Watchdog Control Register (WDOGx_WCR)

The Watchdog Control Register (WDOG_WCR) controls the WDOG operation.

- WZST, WDBG and WDW are write-once only bits. Once the software does a write access to these bits, they will be locked and cannot be reprogrammed until the next system reset assertion.
- WDE is a write one once only bit. Once software performs a write "1" operation to this bit it cannot be reset/cleared until the next system reset.
- WDT is also a write one once only bit. Once software performs a write "1" operation to this bit it cannot be reset/cleared until the next POR. This bit does not get reset/cleared due to any system reset.

Address: Base address + 0h offset

Bit	15	14	13	12	11	10	9	8
Read	WT							
Write								
Reset	0	0	0	0	0	0	0	0

Bit	7	6	5	4	3	2	1	0
Read	WDW	SRE	WDA	SRS	WDT	WDE	WDBG	WZST
Write								
Reset	0	0	1	1	0	0	0	0

WDOGx_WCR field descriptions

Field	Description
15–8 WT	<p>Watchdog Time-out Field. This 8-bit field contains the time-out value that is loaded into the Watchdog counter after the service routine has been performed or after the Watchdog is enabled. After reset, WT[7:0] must have a value written to it before enabling the Watchdog otherwise count value of zero which is 0.5 seconds is loaded into the counter.</p> <p>NOTE: The time-out value can be written at any point of time but it is loaded to the counter at the time when WDOG is enabled or after the service routine has been performed. For more information see Timeout event.</p> <p>0x00 - 0.5 Seconds (Default). 0x01 - 1.0 Seconds. 0x02 - 1.5 Seconds. 0x03 - 2.0 Seconds. 0xff - 128 Seconds.</p>
7 WDW	<p>Watchdog Disable for Wait. This bit determines the operation of WDOG during Low Power WAIT mode. This is a write once only bit.</p> <p>0 Continue WDOG timer operation (Default). 1 Suspend WDOG timer operation.</p>
6 SRE	<p>software reset extension, an option way to generate software reset</p> <p>adopt a new way to generate a more robust software reset. This bit can be set/clear with IP bus and will be reset with power-on reset.</p> <p>0 using original way to generate software reset (default) 1 using new way to generate software reset.</p>
5 WDA	<p>WDOG_B assertion. Controls the software assertion of the WDOG_B signal.</p> <p>0 Assert WDOG_B output. 1 No effect on system (Default).</p>

Table continues on the next page...

WDOGx_WCR field descriptions (continued)

Field	Description
4 SRS	Software Reset Signal. Controls the software assertion of the WDOG-generated reset signal WDOG_RESET_B_DEB. This bit automatically resets to "1" after it has been asserted to "0". NOTE: This bit does not generate the software reset to the block. 0 Assert system reset signal. 1 No effect on the system (Default).
3 WDT	WDOG_B Time-out assertion. Determines if the WDOG_B gets asserted upon a Watchdog Time-out Event. This is a write-one once only bit. NOTE: There is no effect on WDOG_RESET_B_DEB (WDOG Reset) upon writing on this bit. WDOG_B gets asserted along with WDOG_RESET_B_DEB if this bit is set. 0 No effect on WDOG_B (Default). 1 Assert WDOG_B upon a Watchdog Time-out event.
2 WDE	Watchdog Enable. Enables or disables the WDOG block. This is a write one once only bit. It is not possible to clear this bit by a software write, once the bit is set. NOTE: This bit can be set/reset in debug mode (exception). 0 Disable the Watchdog (Default). 1 Enable the Watchdog.
1 WDBG	Watchdog DEBUG Enable. Determines the operation of the WDOG during DEBUG mode. This bit is write once only. 0 Continue WDOG timer operation (Default). 1 Suspend the watchdog timer.
0 WDZST	Watchdog Low Power. Determines the operation of the WDOG during low-power modes. This bit is write once-only. NOTE: The WDOG can continue/suspend the timer operation in the low-power modes (STOP and DOZE mode). 0 Continue timer operation (Default). 1 Suspend the watchdog timer.

49.7.2 Watchdog Service Register (WDOGx_WSR)

When enabled, the WDOG requires that a service sequence be written to the Watchdog Service Register (WSR) to prevent the timeout condition.

NOTE

Executing the service sequence will reload the WDOG timeout counter.

Address: Base address + 2h offset

Bit	15	14	13	12	11	10	9	8	7	6	5	4	3	2	1	0
Read	WSR															
Write																
Reset	0	0	0	0	0	0	0	0	0	0	0	0	0	0	0	0

WDOGx_WSR field descriptions

Field	Description
WSR	<p>Watchdog Service Register. This 16-bit field contains the Watchdog service sequence. Both writes must occur in the order listed prior to the time-out, but any number of instructions can be executed between the two writes. The service sequence must be performed as follows:</p> <p>0x5555 Write to the Watchdog Service Register (WDOG_WSR).</p> <p>0xAAAA Write to the Watchdog Service Register (WDOG_WSR).</p>

49.7.3 Watchdog Reset Status Register (WDOGx_WRSR)

The WRSR is a read-only register that records the source of the output reset assertion. It is not cleared by a hard reset. Therefore, only one bit in the WRSR will always be asserted high. The register will always indicate the source of the last reset generated due to WDOG. Read access to this register is with one wait state. Any write performed on this register will generate a Peripheral Bus Error .

A reset can be generated by the following sources, as listed in priority from highest to lowest:

- Watchdog Time-out
- Software Reset

Address: Base address + 4h offset

Bit	15	14	13	12	11	10	9	8
Read	0							
Write								
Reset	0	0	0	0	0	0	0	0
Bit	7	6	5	4	3	2	1	0
Read	0			POR	0		TOUT	SFTW
Write								
Reset	0	0	0	0	0	0	0	0

WDOGx_WRSR field descriptions

Field	Description
15–5 Reserved	This read-only field is reserved and always has the value 0.
4 POR	<p>Power On Reset. Indicates whether the reset is the result of a power on reset.</p> <p>0 Reset is not the result of a power on reset.</p> <p>1 Reset is the result of a power on reset.</p>
3–2 Reserved	This read-only field is reserved and always has the value 0.

Table continues on the next page...

WDOGx_WRSR field descriptions (continued)

Field	Description
1 TOUT	Timeout. Indicates whether the reset is the result of a WDOG timeout. 0 Reset is not the result of a WDOG timeout. 1 Reset is the result of a WDOG timeout.
0 SFTW	Software Reset. Indicates whether the reset is the result of a WDOG software reset by asserting SRS bit 0 Reset is not the result of a software reset. 1 Reset is the result of a software reset.

49.7.4 Watchdog Interrupt Control Register (WDOGx_WICR)

The WDOG_WICR controls the WDOG interrupt generation.

Address: Base address + 6h offset

Bit	15	14	13	12	11	10	9	8	7	6	5	4	3	2	1	0
Read	WIE	WTIS	0						WICT							
Write		w1c														
Reset	0	0	0	0	0	0	0	0	0	0	0	0	0	1	0	0

WDOGx_WICR field descriptions

Field	Description
15 WIE	Watchdog Timer Interrupt enable bit. Reset value is 0. NOTE: This bit is a write once only bit. Once the software does a write access to this bit, it will get locked and cannot be reprogrammed until the next system reset assertion 0 Disable Interrupt (Default). 1 Enable Interrupt.
14 WTIS	Watchdog Timer Interrupt Status bit will reflect the timer interrupt status, whether interrupt has occurred or not. Once the interrupt has been triggered software must clear this bit by writing 1 to it. 0 No interrupt has occurred (Default). 1 Interrupt has occurred
13–8 Reserved	This read-only field is reserved and always has the value 0.
WICT	Watchdog Interrupt Count Time-out (WICT) field determines, how long before the counter time-out must the interrupt occur. The reset value is 0x04 implies interrupt will occur 2 seconds before time-out. The maximum value that can be programmed to WICT field is 127.5 seconds with a resolution of 0.5 seconds. NOTE: This field is write once only. Once the software does a write access to this field, it will get locked and cannot be reprogrammed until the next system reset assertion. 0x00 WICT[7:0] = Time duration between interrupt and time-out is 0 seconds. 0x01 WICT[7:0] = Time duration between interrupt and time-out is 0.5 seconds. 0x04 WICT[7:0] = Time duration between interrupt and time-out is 2 seconds (Default). 0xff WICT[7:0] = Time duration between interrupt and time-out is 127.5 seconds.

49.7.5 Watchdog Miscellaneous Control Register (WDOGx_WMCR)

WDOG_WMCR Controls the Power Down counter operation.

Address: Base address + 8h offset

Bit	15	14	13	12	11	10	9	8	7	6	5	4	3	2	1	0
Read	0															PDE
Write																
Reset	0	0	0	0	0	0	0	0	0	0	0	0	0	0	0	1

WDOGx_WMCR field descriptions

Field	Description
15–1 Reserved	This read-only field is reserved and always has the value 0.
0 PDE	<p>Power Down Enable bit. Reset value of this bit is 1, which means the power down counter inside the WDOG is enabled after reset. The software must write 0 to this bit to disable the counter within 16 seconds of reset de-assertion. Once disabled this counter cannot be enabled again. See Power-down counter event for operation of this counter.</p> <p>NOTE: This bit is write-one once only bit. Once software sets this bit it cannot be reset until the next system reset.</p> <p>0 Power Down Counter of WDOG is disabled. 1 Power Down Counter of WDOG is enabled (Default).</p>

Chapter 50

Crystal Oscillator (XTALOSC)

50.1 Overview

This block comprises both the 24 MHz and 32 kHz implementation of a biased amplifier that when combined with a suitable external quartz crystal and external load capacitors, implements an oscillator.

The block includes means to:

- Accept an external clock source.
- Detect if the crystal frequency is close to 24 MHz or 32 kHz.
- Reduce the operating current via software after the oscillator has started (24 MHz specific feature)
- Supply another ~32 kHz clock source based off an independent internal oscillator if there is no oscillation sensed on the RTC_XTAL bumps(contacts) (32 kHz specific feature). The internal oscillator will provide clocks to the same on-chip modules as the external 32 kHz oscillator.
- Automatically switch to the external oscillation source when sensed on the RTC_XTAL bumps(contacts) (32 kHz specific feature).

50.2 External Signals

The table found here describes the external signals of XTALOSC:

Table 50-1. XTALOSC External Signals

Signal	Description	Pad	Mode	Direction
CLK1_N	Negative differential clock signal	CLK1_N	No Muxing	IO
CLK1_P	Positive differential clock signal	CLK1_P	No Muxing	IO
REF_CLK_24M	24 MHz reference clock	REF_CLK_24M	ALT0	O
REF_CLK_32K	32 KHz reference clock	REF_CLK_32K	ALT0	O

Table continues on the next page...

**Table 50-1. XTALOSC External Signals
(continued)**

Signal	Description	Pad	Mode	Direction
RTC_XTALI	Real-time clock crystal oscillator input	RTC_XTALI	No Muxing	I
RTC_XTALO	Real-time clock crystal oscillator output	RTC_XTALO	No Muxing	O
XTALI	Crystal oscillator input signal	XTALI	No Muxing	I
XTALO	Crystal oscillator output signal	XTALO	No Muxing	O

50.3 Crystal Oscillator 24 MHz

50.3.1 Oscillator Configuration (24 MHz)

The basic block diagram of the 24 MHz module configured as a crystal oscillator is shown below.

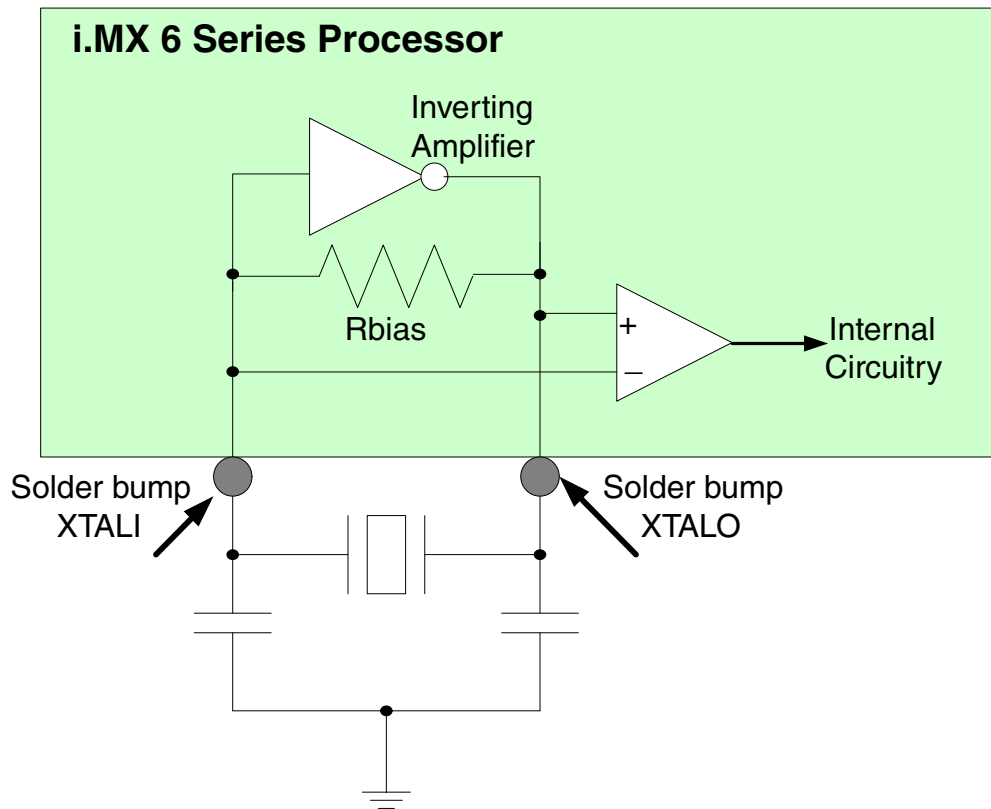

Figure 50-1. Oscillator Configuration (24 MHz)

This integrated biased amplifier can be used to create different frequency oscillators with different external component selection. However, care should be taken as many of the serial IO modules depend on the fixed frequency of 24 MHz. Please consult the sections of the document pertaining to the USB, ENET interfaces, for example. Once a healthy oscillation is established, then the bias current of the oscillator can generally be reduced to save power. This is accomplished through the XTALOSC24M_MISC0[OSC_I] bits, defined in the MISC0 register later in this chapter. Restore the XTALOSC24M_MISC0[OSC_I] bits before going into a power mode where the XTALOSC24 is powered down or oscillator startup may become an issue. The power down of the XTALOSC24 module is controlled by the CCM. See this section of the manual for more details.

50.3.2 RC Oscillator (24 MHz)

A lower-power RC oscillator module is available on-chip as a possible alternative to the 24 MHz crystal oscillator after a successful power-up sequence.

While the power consumption of this RC oscillator is much lower than the 24 MHz crystal oscillator, one limitation of this RC oscillator module is that its clock frequency is not as accurate. Therefore, care should be observed when using this oscillator as the reference for the on-chip PLLs as their output clock frequency will be lower/higher than when using the 24 MHz crystal oscillator clock.

For more details on the possible usage of this module please contact a NXP FAE for pertinent application-notes.

50.3.3 Crystal Frequency Detection(24 MHz)

A submodule exists that gives a fairly crude (relative to the accuracy of a crystal) estimation of whether the clock frequency is correct.

This function may be enabled by setting the XTALOSC24M_MISC0[OSC_XTALOK_EN] bit. It is disabled at system reset. When the oscillator is stable and the correct frequency is detected, the XTALOSC24M_MISC0[OSC_XTALOK] bit will be set. Note that the correct frequency will be observed before the oscillator fully blooms(the oscillation waveform build-up is completed).

50.4 Crystal Oscillator 32 kHz

50.4.1 Oscillator Configuration (32 kHz)

The basic block diagram of the 32 kHz module configured as a crystal oscillator is shown below.

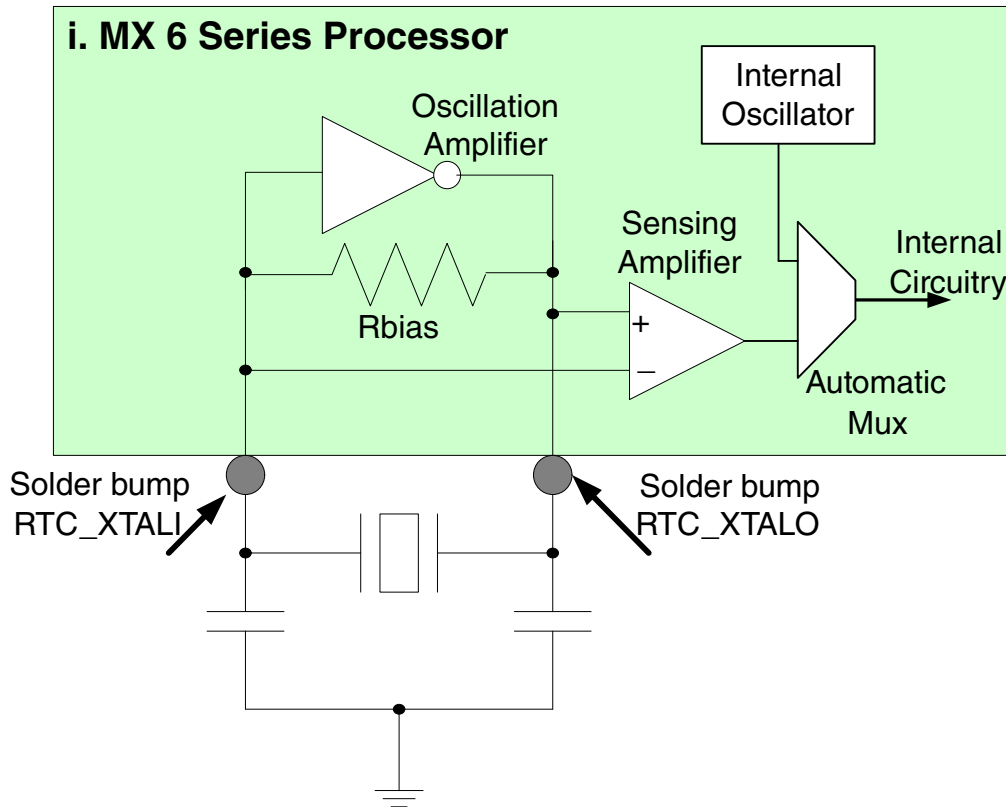

Figure 50-2. Oscillator Configuration (32 kHz)

This integrated biased amplifier can be used to create different frequency oscillators with different external component selection. Generally, RTC oscillators are either implemented with 32 kHz or 32.768 kHz crystals. Please consult the Security Reference Manual for appropriate frequency selection and configuration. Care must be taken to limit external leakage as this may debias the amplifier and degrade the gain.

The internal oscillator is automatically multiplexed in the clocking system when the system detects a loss of clock. The internal oscillator will provide clocks to the same on-chip modules as the external 32 kHz oscillator. The internal oscillator is not precise relative to a crystal. While it will provide a clock to the system, it generally will not be precise enough for long term time keeping. The internal oscillator is anticipated to be useful for quicker startup times, tampering prevention, and for cost savings in applications not needing the precision of an external crystal.

50.4.2 Bypass Configuration (32 kHz)

If it is desired to drive the chip with an external clock source, then the 32 kHz oscillator could be driven in one of three configurations using a nominal 1.1V source.

1. A single ended external clock source can be used to overdrive the output of the amplifier (RTC_XTALO). Since the oscillation sensing amplifier is differential, the RTC_XTALI pin should be externally floating and capacitively loaded. The combination of the internal biasing resistor and the external capacitor will filter the signal applied to the RTC_XTALO pin and develop a rough reference for the sensing amplifier to compare to.
2. A single ended external clock source can be used to drive RTC_XTALI. In this configuration, RTC_XTALO should be left externally floating.
3. A differential external clock source can be used to drive both RTC_XTALI and RTC_XTALO.

Generally, configuration 2 is anticipated to be the most used configuration, but all three configurations may be utilized.

50.5 XTALOSC 24MHz Memory Map/Register Definition

NOTE

The register content is mixed with analog functions not related to the oscillator function. These bits are noted.

XTALOSC24M memory map

Absolute address (hex)	Register name	Width (in bits)	Access	Reset value	Section/ page
20C_8150	Miscellaneous Register 0 (XTALOSC24M_MISC0)	32	R/W	0400_0000h	50.5.1/3490
20C_8154	Miscellaneous Register 0 (XTALOSC24M_MISC0_SET)	32	R/W	0400_0000h	50.5.1/3490
20C_8158	Miscellaneous Register 0 (XTALOSC24M_MISC0_CLR)	32	R/W	0400_0000h	50.5.1/3490
20C_815C	Miscellaneous Register 0 (XTALOSC24M_MISC0_TOG)	32	R/W	0400_0000h	50.5.1/3490
20C_8270	XTAL OSC (LP) Control Register (XTALOSC24M_LOWPWR_CTRL)	32	R/W	0000_4009h	50.5.2/3493
20C_8274	XTAL OSC (LP) Control Register (XTALOSC24M_LOWPWR_CTRL_SET)	32	R/W	0000_4009h	50.5.2/3493
20C_8278	XTAL OSC (LP) Control Register (XTALOSC24M_LOWPWR_CTRL_CLR)	32	R/W	0000_4009h	50.5.2/3493
20C_827C	XTAL OSC (LP) Control Register (XTALOSC24M_LOWPWR_CTRL_TOG)	32	R/W	0000_4009h	50.5.2/3493
20C_82A0	XTAL OSC Configuration 0 Register (XTALOSC24M_OSC_CONFIG0)	32	R/W	0000_1020h	50.5.3/3496
20C_82A4	XTAL OSC Configuration 0 Register (XTALOSC24M_OSC_CONFIG0_SET)	32	R/W	0000_1020h	50.5.3/3496

Table continues on the next page...

XTALOSC24M memory map (continued)

Absolute address (hex)	Register name	Width (in bits)	Access	Reset value	Section/ page
20C_82A8	XTAL OSC Configuration 0 Register (XTALOSC24M_OSC_CONFIG0_CLR)	32	R/W	0000_1020h	50.5.3/3496
20C_82AC	XTAL OSC Configuration 0 Register (XTALOSC24M_OSC_CONFIG0_TOG)	32	R/W	0000_1020h	50.5.3/3496
20C_82B0	XTAL OSC Configuration 1 Register (XTALOSC24M_OSC_CONFIG1)	32	R/W	0000_02EEh	50.5.4/3497
20C_82B4	XTAL OSC Configuration 1 Register (XTALOSC24M_OSC_CONFIG1_SET)	32	R/W	0000_02EEh	50.5.4/3497
20C_82B8	XTAL OSC Configuration 1 Register (XTALOSC24M_OSC_CONFIG1_CLR)	32	R/W	0000_02EEh	50.5.4/3497
20C_82BC	XTAL OSC Configuration 1 Register (XTALOSC24M_OSC_CONFIG1_TOG)	32	R/W	0000_02EEh	50.5.4/3497
20C_82C0	XTAL OSC Configuration 2 Register (XTALOSC24M_OSC_CONFIG2)	32	R/W	0001_02E2h	50.5.5/3498
20C_82C4	XTAL OSC Configuration 2 Register (XTALOSC24M_OSC_CONFIG2_SET)	32	R/W	0001_02E2h	50.5.5/3498
20C_82C8	XTAL OSC Configuration 2 Register (XTALOSC24M_OSC_CONFIG2_CLR)	32	R/W	0001_02E2h	50.5.5/3498
20C_82CC	XTAL OSC Configuration 2 Register (XTALOSC24M_OSC_CONFIG2_TOG)	32	R/W	0001_02E2h	50.5.5/3498

50.5.1 Miscellaneous Register 0 (XTALOSC24M_MISC0n)

This register defines the control and status bits for miscellaneous analog blocks.

Address: 20C_8000h base + 150h offset + (4d × i), where i=0d to 3d

[illegible]

XTALOSC24M_MISC0n field descriptions

Field	Description
31 VID_PLL_ PREDIV	<p>Predivider for the source clock of the PLL's.</p> <p>NOTE: Not related to oscillator.</p> <p>0 Divide by 1 1 Divide by 2</p>
30 XTAL_24M_PWD	This field powers down the 24M crystal oscillator if set true.
29 RTC_XTAL_ SOURCE	<p>This field indicates which chip source is being used for the rtc clock.</p> <p>0 Internal ring oscillator 1 RTC_XTAL</p>
28–26 CLKGATE_ DELAY	<p>This field specifies the delay between powering up the XTAL 24MHz clock and releasing the clock to the digital logic inside the analog block.</p> <p>NOTE: Do not change the field during a low power event. This is not a field that the user would normally need to modify.</p> <p>000 0.5ms 001 1.0ms 010 2.0ms 011 3.0ms 100 4.0ms 101 5.0ms 110 6.0ms 111 7.0ms</p>
25 CLKGATE_CTRL	<p>This bit allows disabling the clock gate (always ungated) for the xtal 24MHz clock that clocks the digital logic in the analog block.</p> <p>NOTE: Do not change the field during a low power event. This is not a field that the user would normally need to modify.</p> <p>0 ALLOW_AUTO_GATE — Allow the logic to automatically gate the clock when the XTAL is powered down. 1 NO_AUTO_GATE — Prevent the logic from ever gating off the clock.</p>
24–17 -	<p>This field is reserved.</p> <p>Always set to zero.</p>
16 OSC_XTALOK_ EN	This bit enables the detector that signals when the 24MHz crystal oscillator is stable.
15 OSC_XTALOK	Status bit that signals that the output of the 24-MHz crystal oscillator is stable. Generated from a timer and active detection of the actual frequency.
14–13 OSC_I	<p>This field determines the bias current in the 24MHz oscillator. The aim is to start up with the highest bias current, which can be decreased after startup if it is determined to be acceptable.</p> <p>00 NOMINAL — Nominal 01 MINUS_12_5_PERCENT — Decrease current by 12.5% 10 MINUS_25_PERCENT — Decrease current by 25.0% 11 MINUS_37_5_PERCENT — Decrease current by 37.5%</p>

Table continues on the next page...

XTALOSC24M_MISC0n field descriptions (continued)

Field	Description
12 DISCON_HIGH_ SNVS	This bit controls a switch from VDD_HIGH_IN to VDD_SNVS_IN. 0 Turn on the switch 1 Turn off the switch
11-10 STOP_MODE_ CONFIG	Configure the analog behavior in stop mode. NOTE: Not related to oscillator. 00 All analog except rtc powered down on stop mode assertion. XtalOsc=on, RCOsc=off; 01 Certain analog functions such as certain regulators left up. XtalOsc=on, RCOsc=off; 10 XtalOsc=off, RCOsc=on, Old BG=on, New BG=off. 11 XtalOsc=off, RCOsc=on, Old BG=off, New BG=on.
9-8 -	This field is reserved. Reserved
7 REFTOP_ VBGUP	Status bit that signals the analog bandgap voltage is up and stable. 1 - Stable. NOTE: Not related to oscillator.
6-4 REFTOP_ VBGADJ	NOTE: Not related to oscillator. 000 Nominal VBG 001 VBG+0.78% 010 VBG+1.56% 011 VBG+2.34% 100 VBG-0.78% 101 VBG-1.56% 110 VBG-2.34% 111 VBG-3.12%
3 REFTOP_ SELFBIASOFF	Control bit to disable the self-bias circuit in the analog bandgap. The self-bias circuit is used by the bandgap during startup. This bit should be set after the bandgap has stabilized and is necessary for best noise performance of analog blocks using the outputs of the bandgap. NOTE: Value should be returned to zero before removing vddhigh_in or asserting bit 0 of this register (REFTOP_PWD) to assure proper restart of the circuit. NOTE: Not related to oscillator. 0 Uses coarse bias currents for startup 1 Uses bandgap-based bias currents for best performance.
2-1 -	This field is reserved.
0 REFTOP_PWD	Control bit to power-down the analog bandgap reference circuitry. NOTE: A note of caution, the bandgap is necessary for correct operation of most of the LDO, pll, and other analog functions on the die. NOTE: Not related to oscillator.

50.5.2 XTAL OSC (LP) Control Register (XTALOSC24M_LOWPWR_CTRLn)

This register defines xtal osc and low power configuration.

Address: 20C_8000h base + 270h offset + (4d × i), where i=0d to 3d

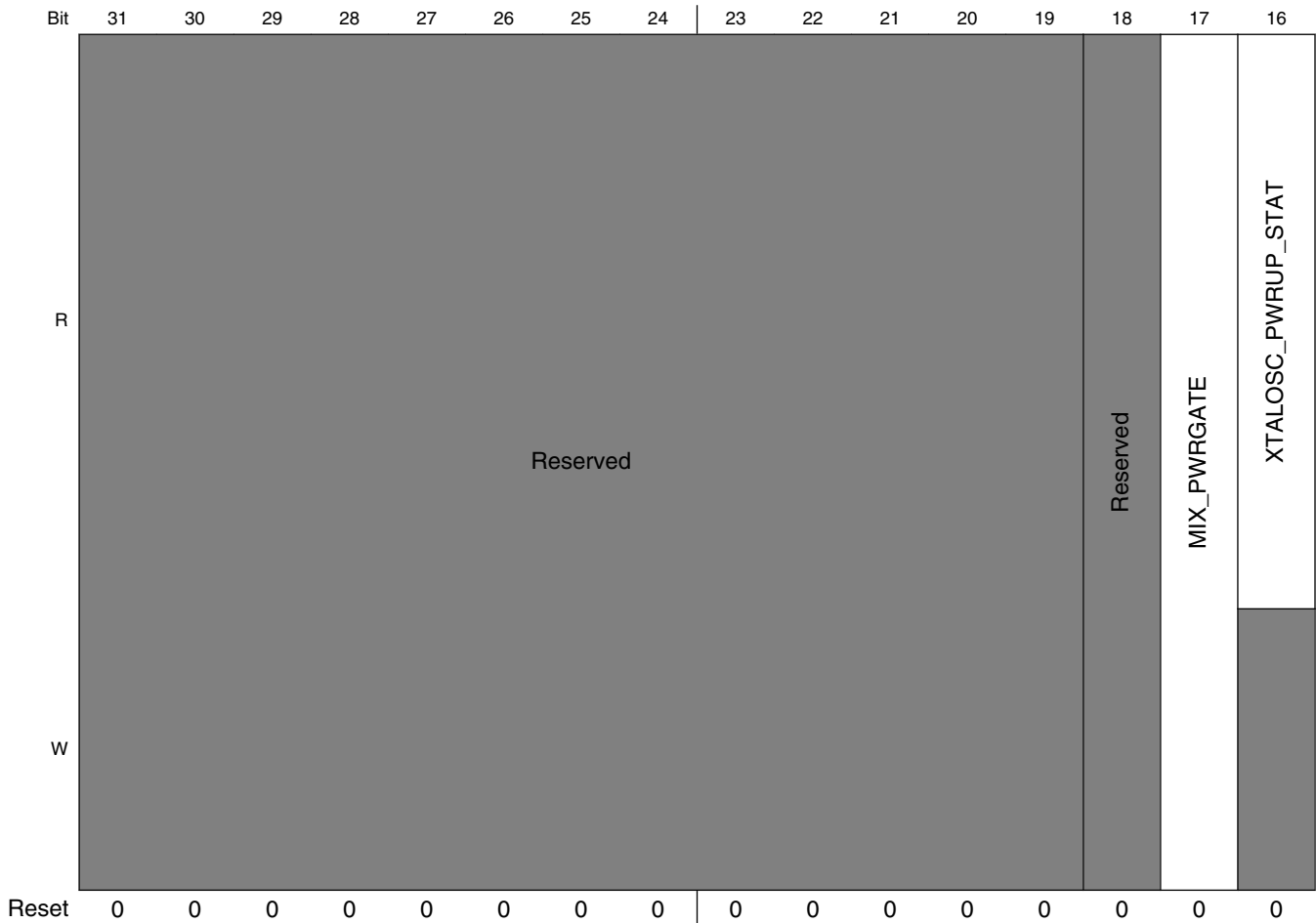

XTALOSC 24MHz Memory Map/Register Definition

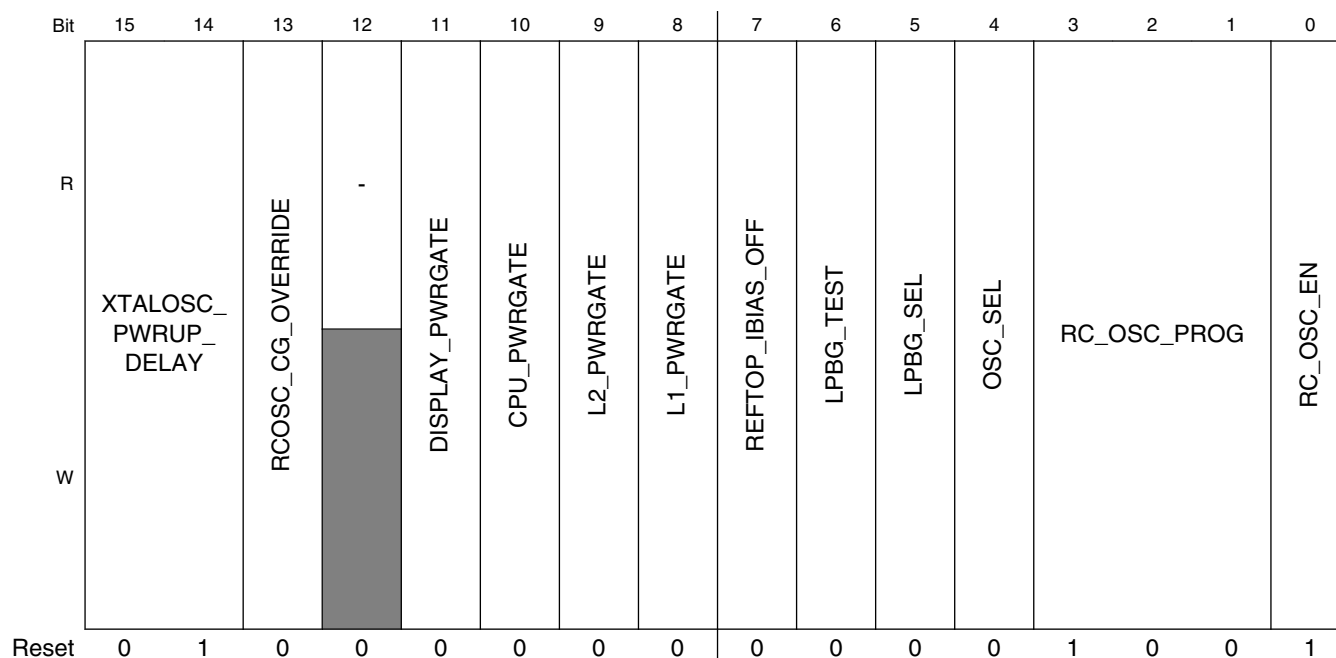

XTALOSC24M_LOWPWR_CTRLn field descriptions

Field	Description
31–19 -	This field is reserved.
18 -	This field is reserved.
17 MIX_PWRGATE	Display power gate control. Used as software mask. Set to zero to force ungated.
16 XTALOSC_PWRUP_STAT	Status of the 24MHz xtal oscillator. 0 Not stable 1 Stable and ready to use
15–14 XTALOSC_PWRUP_DELAY	Specifies the time delay between when the 24MHz xtal is powered up until it is stable and ready to use. 00 0.25ms 01 0.5ms 10 1ms 11 2ms
13 RCOSC.CG_OVERRIDE	For debug purposes only. This bit effects clock gating of certain digital logic clocked by the 24MHz clk.
12 -	Reserved
11 DISPLAY_PWRGATE	Display logic power gate control. Used as software override. NOTE: Not related to oscillator.
10 CPU_PWRGATE	CPU power gate control. Used as software override.

Table continues on the next page...

XTALOSC24M_LOWPWR_CTRL_n field descriptions (continued)

Field	Description
	Attention: Test purpose only NOTE: Not related to oscillator.
9 L2_PWRGATE	L2 power gate control. Used as software override. NOTE: Not related to oscillator.
8 L1_PWRGATE	L1 power gate control. Used as software override. NOTE: Not related to oscillator.
7 REFTOP_IBIAS_ OFF	Low power reftop ibias disable. NOTE: Not related to oscillator.
6 LPBG_TEST	Low power bandgap test bit. NOTE: Not related to oscillator.
5 LPBG_SEL	Bandgap select. NOTE: Not related to oscillator. 0 Normal power bandgap 1 Low power bandgap
4 OSC_SEL	Select the source for the 24MHz clock. 0 XTAL OSC 1 RC OSC
3–1 RC_OSC_PROG	RC osc. tuning values.
0 RC_OSC_EN	RC Osc. enable control. 0 Use XTAL OSC to source the 24MHz clock 1 Use RC OSC

50.5.3 XTAL OSC Configuration 0 Register (XTALOSC24M_OSC_CONFIG0n)

This register is used to configure the 24MHz RC oscillator.

Address: 20C_8000h base + 2A0h offset + (4d × i), where i=0d to 3d

Bit	31	30	29	28	27	26	25	24	23	22	21	20	19	18	17	16
R	RC_OSC_PROG_CUR								-				HYST_MINUS			
W																
Reset	0	0	0	0	0	0	0	0	0	0	0	0	0	0	0	0
Bit	15	14	13	12	11	10	9	8	7	6	5	4	3	2	1	0
R	HYST_PLUS				RC_OSC_PROG								INVERT	BYPASS	ENABLE	START
W																
Reset	0	0	0	1	0	0	0	0	0	0	1	0	0	0	0	0

XTALOSC24M_OSC_CONFIG0n field descriptions

Field	Description
31–24 RC_OSC_PROG_CUR	The current tuning value in use.
23–20 -	Reserved.
19–16 HYST_MINUS	Negative hysteresis value. Subtracted from target value before comparison. This, along with HYST_PLUS creates a range.
15–12 HYST_PLUS	Positive hysteresis value. Added to target value before comparison. This, along with HYST_MINUS creates a range.
11–4 RC_OSC_PROG	RC osc. tuning values.
3 INVERT	Invert the stepping of the calculated RC tuning value.

Table continues on the next page...

XTALOSC24M_OSC_CONFIG0n field descriptions (continued)

Field	Description
2 BYPASS	Bypasses any calculated RC tuning value and uses the programmed register value.
1 ENABLE	Enables the tuning logic to calculate new RC tuning values. Disabling essentially freezes the state of the calculation.
0 START	Start/stop bit for the RC tuning calculation logic. If stopped the tuning logic is reset.

50.5.4 XTAL OSC Configuration 1 Register (XTALOSC24M_OSC_CONFIG1n)

This register is used to configure the 24MHz RC oscillator.

Address: 20C_8000h base + 2B0h offset + (4d × i), where i=0d to 3d

Bit	31	30	29	28	27	26	25	24	23	22	21	20	19	18	17	16	15	14	13	12	11	10	9	8	7	6	5	4	3	2	1	0	
R	COUNT_RC_CUR												-				COUNT_RC_TRG																
W	COUNT_RC_CUR																				COUNT_RC_TRG												
Reset	0	0	0	0	0	0	0	0	0	0	0	0	0	0	0	0	0	0	0	0	0	0	0	1	0	1	1	1	0	1	1	1	0

XTALOSC24M_OSC_CONFIG1n field descriptions

Field	Description
31–20 COUNT_RC_CUR	The current tuning value in use.
19–12 -	Reserved
COUNT_RC_TRG	The target count used to tune the RC OSC frequency. Essentially the number of desired RC Osc clock cycles within 1 32KHz clock cycle.

50.5.5 XTAL OSC Configuration 2 Register (XTALOSC24M_OSC_CONFIG2n)

This register is used to configure the 24MHz RC oscillator.

Address: 20C_8000h base + 2C0h offset + (4d × i), where i=0d to 3d

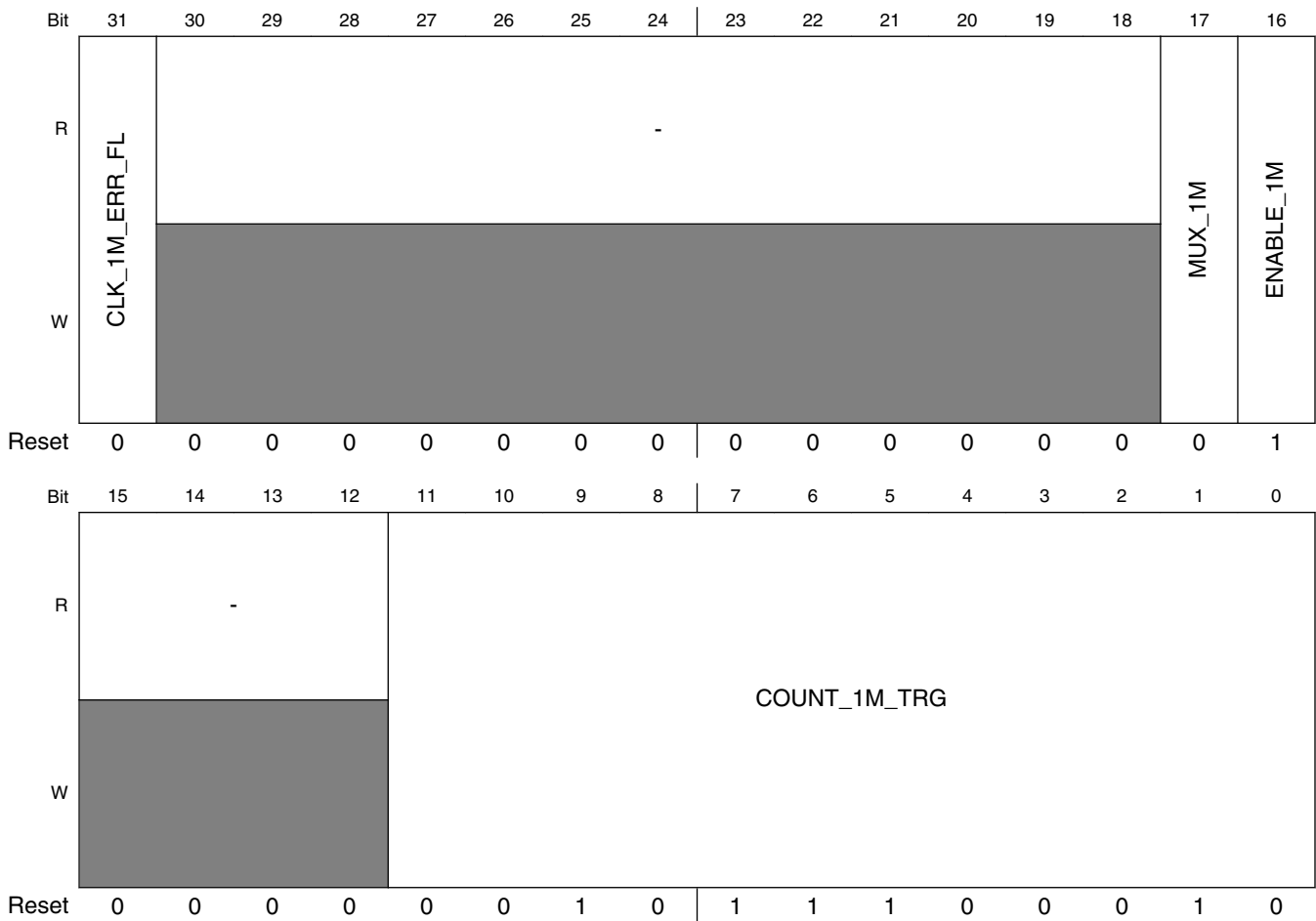

XTALOSC24M_OSC_CONFIG2n field descriptions

Field	Description
31 CLK_1M_ERR_FL	Flag indicates that the count_1m count wasn't reached within 1 32KHz period. This is intended as feedback to software that the HW_ANADIG_OSC_CONFIG2_COUNT_1M_TRG value is too high for the RC Osc frequency.
30–18 -	Reserved.
17 MUX_1M	Mux the corrected or uncorrected 1MHz clock to the output.

Table continues on the next page...

XTALOSC24M_OSC_CONFIG2 n field descriptions (continued)

Field	Description
16 ENABLE_1M	Enable the 1MHz clock output. 0 - disabled; 1 - enabled.
15–12 -	Reserved
COUNT_1M_ TRG	The target count used to tune the RC OSC frequency. Essentially the number of desired RC Osc clock cycles within 1 32KHz clock cycles.

Appendix A

SDMA Scripts

A.1 Introduction

This appendix provides descriptions of scripts that may be used to perform data transfers using the Smart DMA (SDMA) block of the SoC.

The SDMA block supports data transfer from core memory space to core memory, from core memory space to peripherals, and vice versa.

A.1.1 SDMA Scripts Overview

[Table A-1](#) gives an overview of the SDMA scripts.

Table A-1. SDMA Scripts Overview

Data Transfer	Script to Use	Use Case	Parameters Through Context	Parameters Through Buffer Descriptor
Memory	ap_2_ap	Memory Copy	None	Word length (2'b01 or 2'b10 or 2'b11 or 2'b00), Counter, first address is memory source address, second address is memory destination address
Shared UART	uartsh_2_mcu	Uart Rx	UART Rx FIFO address (r6) Event_mask (r1) Event2_mask (r0) Watermark level (r7)	Periph size (2'b01), Counter, Memory destination address, Second address not used
UART	uart_2_mcu	Uart Rx	Uart Rx FIFO address (r6) Event_mask (r1) Event2_mask (r0) Watermark level (r7)	Periph size (2'b01), Counter, Memory source address, Second address not used
SPDIF	mcu_2_spdif	Spdif Playback	SPDIF Tx FIFO address (r6) Event_mask (r1) Event2_mask (r0) Watermark level (r7)	Periph size (2'b10 or 2'b00), Counter, Memory source address, Second address not used

Table continues on the next page...

Table A-1. SDMA Scripts Overview (continued)

Data Transfer	Script to Use	Use Case	Parameters Through Context	Parameters Through Buffer Descriptor
	spdif_2_mcu	Spdif Record	SPDIF Rx FIFO address (r6) Event_mask (r1) Event2_mask (r0) Watermark level (r7)	Periph size (2'b10 or 2'b00), Counter, Memory source address, Second address not used
Shared Peripheral	mcu_2_shp	Peripheral Transmit	Tx fifo address (r6) Event_mask (r1) Event2_mask(r0) Watermark level (r7)	Periph size (2'b01 or 2'b10 or 2'b11 or 2'b00), Counter, Memory source address, Second address not used
	shp_2_mcu	Peripheral Receive	RX fifo address (r6) Event_mask (r1) Event2_mask(r0) Watermark level (r7)	Periph size (2'b01 or 2'b10 or 2'b11 or 2'b00), Counter, Memory destination address, Second address not used
Peripheral	mcu_2_app	Peripheral Transmit	Tx fifo address (r6) Event_mask (r1) Event2_mask(r0) Watermark level (r7)	Periph size (2'b01 or 2'b10 or 2'b11 or 2'b00), Counter, Memory source address, Second address not used
	app_2_mcu	Peripheral Receive	RX fifo address (r6) Event_mask (r1) Event2_mask(r0) Watermark level (r7)	Periph size (2'b01 or 2'b10 or 2'b11 or 2'b00), Counter, Memory destination address, Second address not used
SSI	mcu_2_ssiapp	Audio Playback	Tx FIFO 0 address (r6) Event_mask (r1) Event2_mask (r0) Watermark level (r7)	Periph size (2'b01 or 2'b10 or 2'b11 or 2'b00), Counter, Memory source address, Second address not used
	ssiapp_2_mcu	Audio Record	Rx FIFO 0 address (r6) Event_mask (r1) Event2_mask (r0) Watermark level (r7)	Periph size (2'b01 or 2'b10 or 2'b11 or 2'b00), Counter, Memory destination address, Second address not used
Shared SSI	mcu_2_ssish	Audio Playback	Tx FIFO 0 address (r6) Event_mask (r1) Event2_mask (r0) Watermark level (r7)	Periph size (2'b01 or 2'b10 or 2'b11 or 2'b00), Counter, Memory source address, Second address not used
	ssish_2_mcu	Audio Record	Rx FIFO 0 address (r6) Event_mask (r1) Event2_mask (r0) Watermark level (r7)	Periph size (2'b01 or 2'b10 or 2'b11 or 2'b00), Counter, Mem destination address, Second address not used
Peripheral	p_2_p	Peripheral Transfer	Destination address (r6) Event_mask (r1) Event2_mask (r0) Source address (r2) Information (r7)	Counter, First address and Second address not used
HDMI	hdmi_dma	HDMI playback	Buffer chain length (r4) Pointer address (r6)	None

In [Table A-1](#), the data transfer column lists the possible types of DMA channels that involve the SDMA and a specific script is attached to each channel. It must be noted that some scripts cover several DMA channels. The scripts deal with the channels that have generic peripherals where only the watermark level is needed (no aging timer, no end_of_packet feature, and so on). The location refers to whether a script resides in ROM or in RAM and the size of the script is given in the instructions. The parameters columns are explained in the next section.

The following terms are used in [Table A-1](#) which lists all the supported data transfers.

EMI or External Memory:

The external memories are connected to the External Memory Interface. Thus, a data transfer to EMI means a data transfer to any of the external memories (NAND Flash, NOR Flash, PSRAM, SDRAM, and so on).

Host mem or ARM internal memory:

The memory space accessible through the MAX of the ARM platform. It does not correspond to the peripherals, although they are accessible through the MAX as well. A data transfer from Host mem means data is read from the internal memory of the ARM or from the external memory. It is possible to point to an external memory through the MAX because it is also connected to EMI module. The next diagram replaces the SDMA and its DMA port in the hardware architecture. The Host mem is accessible through the Per DMA port of the SDMA, the EMI is accessible through the Burst DMA and the DSP mem through the DSP port.

Shared Peripheral:

A same peripheral can be connected to the shared peripheral bus (output of SPBA module) and to the ARM platform. This is the case for some UART, CSPI, and SSI. Therefore, "shared UART" indicates that the UART is connected to the shared peripheral, whereas "UART" means the UART is connected to the ARM platform.

[Figure A-1](#) gives an overview of the SDMA in its hardware environment.

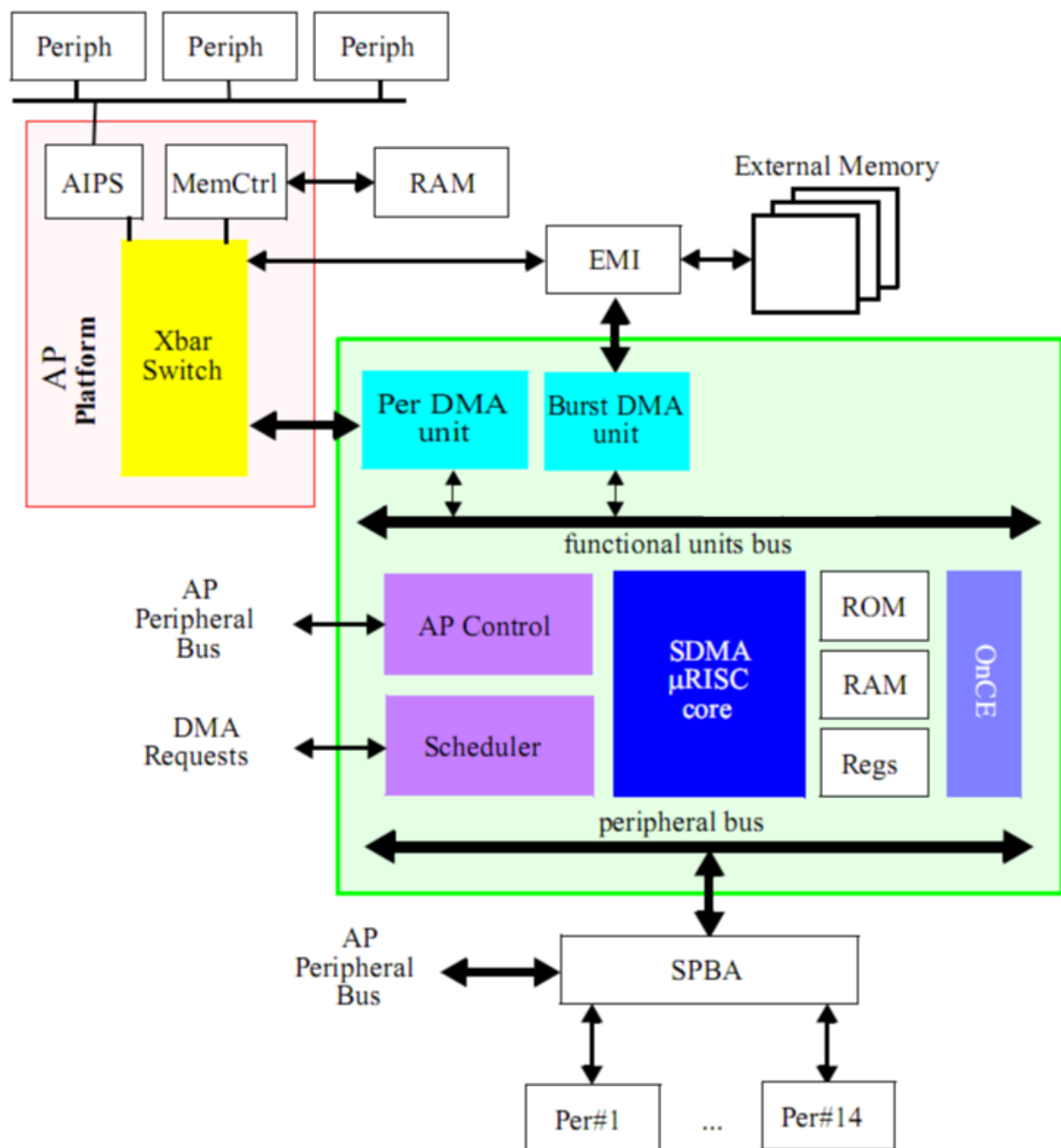

Figure A-1. SDMA Connections

A.2 Scripts Parameters: Definition

A.2.1 Parameters Definition

A.2.1.1 Parameters Required by Data Transfer Script Involving a Peripheral

The scripts that have a peripheral as a player in the transfer of data need to have the following input parameters:

A.2.1.1.1 Watermark Level (WML)

It is the upper or the lower threshold of the receive or transmit FIFO of the peripheral that triggers a DMA request to the SDMA.

The WML determines the data transfer loop size, meaning the number of bytes that will be read/write from/to the receive/transmit FIFO. This parameter must be a multiple of the peripheral FIFO data size. As an example, if UART1 is the data transfer destination, data must be written to the Tx FIFO of the peripheral. For instance, the watermark level can be set to 8 bytes (the UART is a 1 byte FIFO data size), meaning the UART_TX DMA request will be sent to the SDMA each time there are more than 8 free locations in the FIFO; therefore SDMA loop size will be set to 8 and 8 bytes will be written to the UART_TX FIFO. In fact, the loop size is the minimum between the WML and the count field of the buffer descriptor attached to the channel. This concept is explained later on in the chapter. Similarly, if the UART is the source of a data transfer and if the WML is set to 16, each time the DMA request is received by the SDMA, which triggers the associated channel, the data transfer loop size is set to 16. This means 16 bytes will be read from the UART_RX FIFO. The watermark level is a "long" (32-bit data) programmed by the ARM and is not supposed to evaluate a lot during application. The WML is always given in bytes.

NOTE

For the transmit FIFO, the $WML = FIFO_SIZE - FIFOTX_THRESHOLD$ For the receive FIFO, the $WML = FIFORX_THRESHOLD$ The $FIFOTX_THRESHOLD / FIFORX_THRESHOLD$ are the values of the peripheral transmit and receive FIFO level at which a DMA request is triggered. For instance, if TX FIFO is 32 bytes depth and if the DMA request is sent when the number of bytes present in the FIFO is below a threshold of 10, the WML will be 22. It means that when the SDMA will receive the DMA request from the

peripheral, it will be possible to store 22 bytes in the TX FIFO.
For the receive FIFO, the WML equals the threshold.

A.2.1.1.2 Event_mask and Event2_mask

As previously said, when the WML threshold is over or under passed, a DMA request is sent to the scheduler part of the SDMA.

The SDMA scheduler has 48 input pins, called "events", which are connected to the different DMA request.

The mapping between the DMA request name and the event number is SoC dependent and defined in the "Interrupts and SDMA Events" chapter. For instance, in SoC A, the UART_RX DMA request is connected to events pin 5; whereas for SoC B, it may be connected to events pin 15. The script reads the EVENTS(32 events requests) and EVENTS2(remaining 16 events requests) register to check if the received DMA request is compliant with the expected one and it guaranteed that a second DMA request sent during the data transfer is not lost.

For instance, while SDMA is reading the UART_RX FIFO (again, the number of data to be read is given by WML value), the peripheral may receive new data from its input ports. Therefore after the first data transfer, the number of data available in the UART received FIFO can be still higher than the WML threshold, so a second DMA request may be sent.

The event_mask value is generally a 1-bit high value, which means that if the script attached to the channel must be triggered by DMA request number I, event_mask[I] must be set to 1, if the script attached to the channel must be triggered by DMA request number 32+I, event2_mask[I] must be set to 1. Some scripts (like ata_2_mcu) may be triggered by several DMA requests; in that case several bits of the event_mask must be asserted. The event_mask and event2_mask are long (32-bit) data.

A.2.1.1.3 Peripheral Address

The scripts of the SDMA scripts library are SoC independent but as their goal is to address peripheral, they required the base address or the FIFO address of the peripheral.

Passing FIFO or peripheral base address depends on the scripts.

A.2.1.1.4 Data Length

The scripts whose name contains the key word "app" or "shp" are generic: they are used to transfer data from/to a 8, 16, 24 or 32-bit peripheral data size.

Some jumps to some routines of these scripts depend on this peripheral size. This parameter is required as input of these scripts. This parameter is passed through the command field of the buffer descriptor and is coded on bits 25 and 24 of the mode:

00: 32-bit data transfer.

01: 8-bit data transfer.

10: 16-bit data transfer.

11: 24-bit data transfer.

A.3 Scripts

The following scripts are all based on buffer descriptor mechanism.

A.3.1 SDMA ROM Scripts

The ROM holds the generic memory to memory scripts (ap_2_ap, ap_2_bp, bp_2_ap, bp_2_bp) and the peripheral most useful scripts (app_2_mcu, mcu_2_app, uart_2_mcu, uartsh_2_mcu, mcu_2_shp, shp_2_mcu).

In these memory to memory scripts, the number of bytes to transfer from the source memory to the destination is divided by 4 to get the number of 32-bit words that can be transferred. Most of the time, the transfer will be a transfer of words. There will be a byte or half data transfer at the end of the transfer if the total number of bytes to transfer is not an multiple of 4.

A.3.1.1 ap_2_ap

This script is used to transfer data inside the application processor memory using BurstDMA.

Using this script there is no restriction on the number of bytes to transmit, the source address and destination address alignment, or on the source memory and destination memory type. But word alignment and source/destination memory type will impact performance. In case that the source and destination are in the same memory type, being word aligned allows the SDMA to use the copy capability of the DMA units. When it is not the case the SRAM of the SDMA is used as temporary buffer.

A.3.1.1.1 Parameters Transmitted Through the Context ap_2_ap

A.3.1.1.2 Parameters Transmitted Through the Buffer Descriptor ap_2_ap

The number of bytes to transmit is stored in the first Buffer descriptor word.

The source address is stored in the second Buffer descriptor word (address field).

The destination address is stored in the Extended Buffer address

A.3.1.1.3 Use of the General Register During the Execution ap_2_ap

- r0: nb of bytes to transfer, counter during loop
- r2: channel cb address, scratch
- r3: current buffer descriptor pointer, AP destination address, scratch
- r4: mode
- r5: source address loaded by getbd,
- r6: destination address loaded by getcb, scratch
- r7: pointer in the scratch buffer

A.3.1.1.4 Overview of Script Functionality ap_2_ap

The parameters of the transfer (number of bytes to transfer, source address and destination address) are retrieved from the buffer descriptor.

Depending on the address alignment and the DMA units involved, if possible, the transfer is performed using the copy capability of the DMA unit, or using the SDMA SRAM as a temporary buffer.

When the transfer is finished, this algorithm restarts (a new buffer descriptor is read).

The count in the BD mode word after the script is over is meaningful only if error was reported, else it has the same value as was fed as input to the script.

A.3.1.2 uartsh_2_mcu

This script is used to transfer data from the shared UART to the External memory. The UART is connected to the ARM platform.

The UART is an 8-bit peripheral, but when reading the FIFO, 16 bits are retrieved. In fact, the 8 MSB are the status bytes for the current data. At each access the value of this byte is checked to verify that a valid data was retrieved. If an error is detected the transfer is stopped and the information is sent back to the Host through the buffer descriptor with the byte count field updated.

A.3.1.2.1 Parameters Transmitted Through the Context `uartsh_2_mcu`

r0: mask to check events2 - If script is triggered by event 32+I, r0[I] must be set to 1. (Project dependent)

r1: mask to check event - If script is triggered by event I, r1[I] must be set to 1. (Project dependent)

r6: address of the peripheral Rx FIFO (project dependent)

r7: Watermark level - Used to determine the maximum of data that can be sent to the peripheral each time the channel is started.

A.3.1.2.2 Parameters Transmitted Through the Buffer Descriptor `uartsh_2_mcu`

The number of bytes to transmit is stored in the first Buffer descriptor word.

The destination address is stored in the second Buffer descriptor word (address field).

The Extended Buffer address is not used.

A.3.1.2.3 Use of the General Register During the Execution `uartsh_2_mcu`

r0 = mask to check events2

r1 = mask to check events

r2 = AP M3 destination address

r3 = Ram channel context address

r4 = Bd mode

r5 = Bd mode Count

r6 = SDMA memory mapped regs base address

r7 = Watermark

A.3.1.2.4 Overview of Script Functionality `uartsh_2_mcu`

When the UART sends a DMA request, it can be for three different reasons.

When the RX threshold is over passed. It deals with the most frequent event.

When the AGEING timer has reached its final value, meaning there is less data than the RX threshold in the RX FIFO, and they have been present for too long. It is called the ageing DMA request.

When IDLE timer reached its final value; meaning the RX FIFO has been empty for too long. It is called the iddle dma request. The IDLE timer is not used, so only normal and AGEING DMA requests are supported by the script.

The first time the script is executed, a buffer descriptor is opened, the buffer destination address and its size are retrieved from the BD.

Then the script checks if the RRDY bit of USR1 is set. If yes, it means that the Watermark level has been reached, there are "WML" bytes in RX FIFO. If the count field of the opened BD is higher than WML-1, the SDMA script will perform WML-1 read accesses to the RX FIFO and WML write access to the destination buffer (a read access then a write access is call a data transfer loop). If the count field is lesser than the WML-1 value, the count field will be the data transfer loop size. So the data transfer loop size equals $\min(\text{WML}-1, \text{BD count})$

So there will be always one data remaining in the UART RX FIFO after every data transfer loop and the ageing timer will always trigger a DMA request. It means that the channel on which the script is run will be always closed on an AGEING DMA request.

Now assume the script is triggered by a DMA request, but RRDY is not set. It means that it deals with an AGEING DMA request; there is at least one data in the RX FIFO. The data is read and written into the destination buffer, and then the RDR is checked again. If it is set and if the destination data buffer is not full (BD count is not 0), a new data is read and so on until RDR is 0. When RDR is 0, the ageing timer interrupt flag is disabled by setting the AGTIM bit, the count field of BD is updated and the current BD is closed. Then the script tries to open the next BD if the Continuous bit of the current BD was set, if there is no more BD to open, the channel is stopped.

When reading a data from the UART RX FIFO, the MSB are check to verify that a valid data has been retrieved. If an error is detected the transfer is stopped, the error bit is set in the BD, the count is updated, the BD is closed and an interrupt is sent to the ARM.

When the buffer is full, this algorithm restarts (a new buffer descriptor is read, if it exists).

The next diagram illustrates the script algorithm, it is quite complex but things become more obvious when we notice that there is a loop for the normal DMA request (in sky-blue) and on when the AGEING DMA request was detected (in yellow).

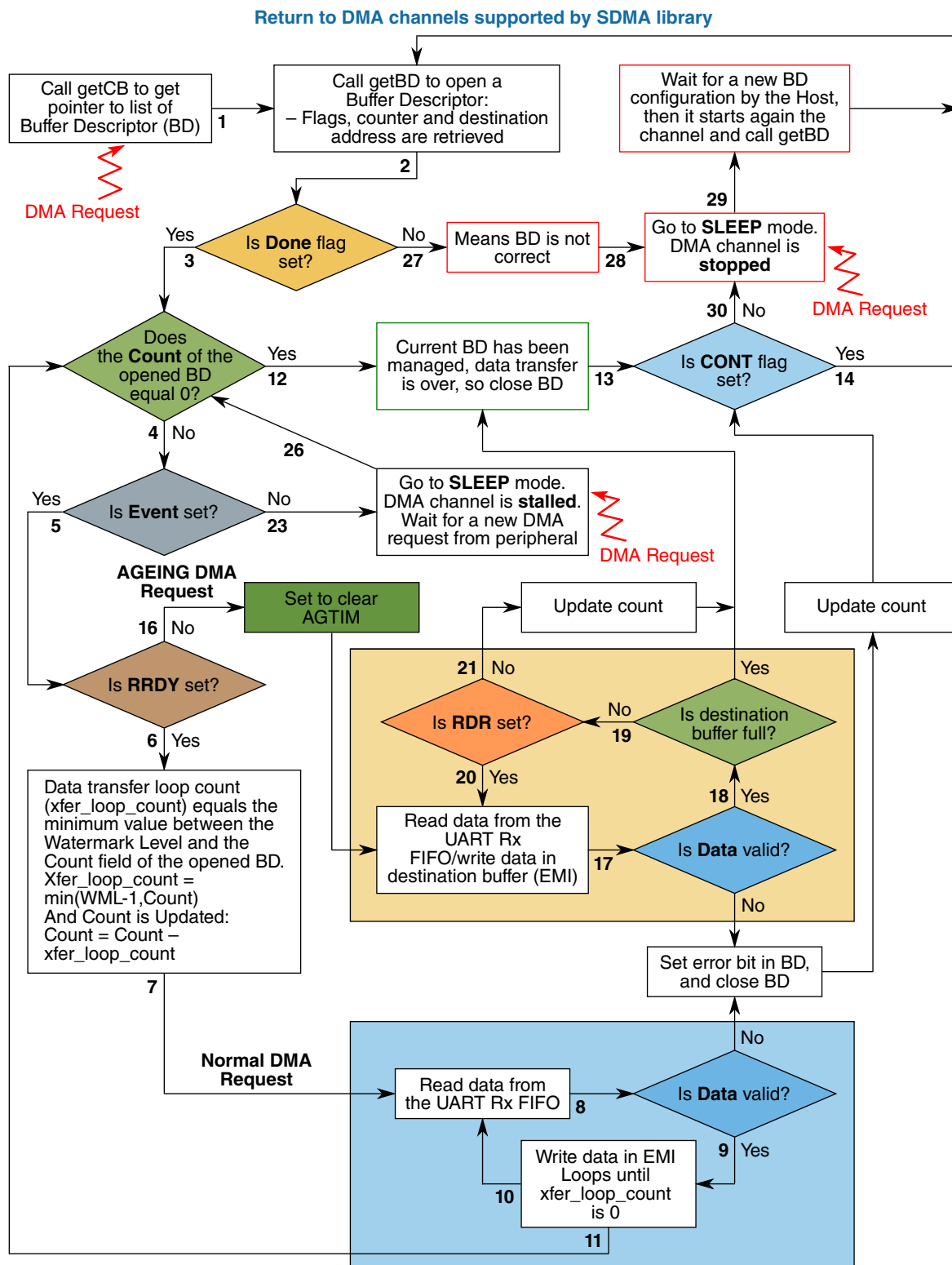

Figure A-2. Script Algorithm

A.3.1.3 shp_2_mcu

This generic script is used to transfer data from a 8, 16, 24 or 32-bit peripheral connected to the shared peripheral bus accessed through the SPBA to memories accessed by the BurstDMA (External memories).

It can be used for SSI (8, 16, 24 or 32-bit data size), for CSPI (32-bit data size) or for SDHC(MMC)/SIM (16-bit data size), these peripherals being connected to the shared peripheral bus.

A.3.1.3.1 Parameters Transmitted Through the Context shp_2_mcu

r0: mask to check events2 - If script is triggered by event 32+I, r0[I] must be set to 1. (Project dependent)

r1: mask to check event - If script is triggered by event I, r1[I] must be set to 1. (Project dependent)

r6: address of the peripheral Rx FIFO (project dependent)

r7: Watermark level - Used to determine the maximum of data that can be sent to the peripheral each time the channel is started.

A.3.1.3.2 Parameters Transmitted Through the Buffer Descriptor shp_2_mcu

The peripheral size/data length is set in the command field of the first Buffer descriptor word, especially bits 24 and 25.

The number of bytes to transmit is stored in the first Buffer descriptor word (count field)

The destination address in the external memory is stored in the second Buffer descriptor word (address field).

The Extended Buffer address is not used.

A.3.1.3.3 Use of the General Register During the Execution shp_2_mcu

r0 = mask to check events2

r1 = mask to check events

r2 = BD destination address

r3 = Ram channel context address
 r4 = Bd mode
 r5 = Bd mode Count
 r6 = SDMA memory mapped regs base address
 r7 = Watermark

A.3.1.3.4 Overview of Script Functionality shp_2_mcu

The parameters of the transfer (peripheral size, number of bytes to transfer and source address) are retrieved from the buffer descriptor.

When the peripheral sends an event, a data transfer loop is executed. This event is set when there is at least "watermark level" data in the FIFO.

During this data transfer loop, the number of bytes that are transferred from the RX FIFO of the peripheral to the EMI is equal to the minimum value between the "watermark level" and the number of data that have not been transferred yet. For each data transfer (one read, one write), the size of the memory write access is fixed by the parameter peripheral size.

The necessary number of transfer loops are executed in order to fill the buffer, but they are executed only if the event is set. While the event is not set, the channel is not executable.

When the buffer is filled, this algorithm restarts (a new buffer descriptor is read).

A.3.1.4 mcu_2_shp

This generic script is used to transfer data from memories accessed by the BurstDMA (External memories) to a 8, 16, 24 or 32-bit peripheral connected to the shared peripheral bus accessed through the SPBA

. It can be used for SSI (8, 16, 24 or 32-bit data size), for CSPI (32-bit data size), for SDHC(MMC)/SIM (16-bit data size) or for UART3,4 (8-bit data size), these peripherals being connected to the shared peripheral bus.

A.3.1.4.1 Parameters Transmitted Through the Context mcu_2_shp

r0: mask to check events2 - If script is triggered by event 32+I, r0[I] must be set to 1.
 (Project dependent)

r1: mask to check events - If script is triggered by event I, r1[I] must be set to 1. (Project dependent)

r6: address of the peripheral Tx FIFO (project dependent)

r7: Watermark level - Used to determine the maximum of data that can be retrieved from the peripheral each time the channel is started.

A.3.1.4.2 Parameters Transmitted Through the Buffer Descriptor mcu_2_shp

The peripheral size/data length is set in the command field of the first Buffer descriptor word, especially bits 24 and 25.

The number of bytes to transmit is stored in the first Buffer descriptor word (count field)

The source address in the external memory is stored in the second Buffer descriptor word (address field).

The Extended Buffer address is not used.

A.3.1.4.3 Use of the General Register During the Execution mcu_2_shp

r0 = mask to check events2

r1 = mask to check events

r2 = EVENTS / EVENTS2

r3 = Ram channel context address

r4 = Bd mode

r5 = Bd mode Count

r6 = SDMA memory mapped regs base address

r7 = Watermark

A.3.1.4.4 Overview of Script Functionality mcu_2_shp

The parameters of the transfer (peripheral size, number of bytes to transfer and source address) are retrieved from the buffer descriptor.

When the peripheral sends an event, a data transfer loop is executed. This event is set when there is at least "watermark level" empty rooms in the FIFO.

During this data transfer loop, the number of bytes that are transferred from the EMI to the TX FIFO of the peripheral is equal to the minimum value between the "watermark level" and the number of data that have not been transferred yet. For each data transfer (one read, one write), the size of the memory read access is fixed by the parameter peripheral size.

The necessary number of transfer loops are executed in order to empty the buffer, but they are executed only if the event is set. While the event is not set, the channel is not executable.

When the buffer is empty, this algorithm restarts (a new buffer descriptor is read).

A.3.1.5 uart_2_mcu

This script is similar to uartsh_2_mcu script. The only difference between these scripts is the way SDMA access UART RX FIFO.

In case of uartsh_2_mcu, the UART RX FIFO can directly be accessed by SDMA as it is on Shared Peripheral Bus. In case of uart_2_mcu, SDMA script uses one of its DMA (Peripheral DMA) to access UART RX FIFO.

A.3.1.6 app_2_mcu

This generic script is used to transfer data from a 8, 16, 24 or 32-bit peripheral connected to the AIPS accessed through the Peripherals DMA of SDMA, to memories accessed by the BurstDMA (External memories).

It can be used for SSI (8, 16, 24 or 32-bit data size), for CSPI (32-bit data size) or for SDHC(MMC)/SIM (16-bit data size).

A.3.1.6.1 Parameters Transmitted Through the Context app_2_mcu

r0: mask to check events2 - If script is triggered by event 32+I, r0[I] must be set to 1. (Project dependent)

r1: mask to check event - If script is triggered by event I, r1[I] must be set to 1. (Project dependent)

r6: address of the peripheral Rx FIFO (project dependent)

r7: Watermark level - Used to determine the maximum of data that can be sent to the peripheral each time the channel is started.

A.3.1.6.2 Parameters Transmitted Through the Buffer Descriptor app_2_mcu

The [Data Length](#) peripheral size/data length is set in the command field of the first buffer descriptor word, specially bits 24 and 25.

The number of bytes to transmit is stored in the first buffer descriptor word (count field).

The destination address in the external memory is stored in the second buffer descriptor word (address field).

The Extended Buffer address is not used.

A.3.1.6.3 Use of the General Register During the Execution app_2_mcu

r0 = mask to check events2

r1 = mask to check events

r2 = AP M3 destination address

r3 = Ram channel context address

r4 = Bd mode

r5 = Bd mode Count

r6 = SDMA memory mapped regs base address

r7 = Watermark

A.3.1.6.4 Overview of Script Functionality app_2_mcu

The parameters of the transfer (peripheral size, number of bytes to transfer and source address) are retrieved from the buffer descriptor.

When the peripheral sends an event, a data transfer loop is executed. This event is set when there is at least "watermark level" data in the FIFO.

During this data transfer loop, the number of bytes that are transferred from the RX FIFO of the peripheral to the EMI is equal to the minimum value between the "watermark level" and the number of data that have not been transferred yet. For each data transfer (one read, one write), the size of the memory write access is fixed by the parameter peripheral size.

The necessary number of transfer loops are executed in order to fill the buffer, but they are executed only if the event is set. While the event is not set, the channel is not executable.

When the buffer is filled, this algorithm restarts (a new buffer descriptor is read).

A.3.1.7 mcu_2_app

This generic script is used to transfer data from memories accessed by the BurstDMA (External memories), to a 8, 16, 24 or 32-bit peripheral connected to the AIPS accessed through the Periphra DMA of SDMA.

It can be used for SSI (8, 16, 24 or 32-bit data size), for CSPI (32-bit data size) or for SDHC(MMC)/SIM (16-bit data size).

A.3.1.7.1 Parameters Transmitted Through the Context mcu_2_app

r0: mask to check events2 - If script is triggered by event 32+I, r0[I] must be set to 1. (Project dependent)

r1: mask to check event - If script is triggered by event I, r1[I] must be set to 1. (Project dependent)

r6: address of the peripheral Tx FIFO (project dependent)

r7: Watermark level - Used to determine the maximum of data that can be sent to the peripheral each time the channel is started.

A.3.1.7.2 Parameters Transmitted Through the Buffer Descriptor mcu_2_app

The peripheral size/data length is set in the command field of the first buffer descriptor word, specially bits 24 and 25.

The number of bytes to transmit is stored in the first buffer descriptor word (count field).

The source address in the external memory is stored in the second buffer descriptor word (address field).

The Extended Buffer address is not used.

A.3.1.7.3 Use of the General Register During the Execution mcu_2_app

r0 = mask to check events2

r1 = mask to check events

r2 = TX FIFO address

r3 = Ram channel context address

r4 = Bd mode

r5 = Bd mode Count

r6 = SDMA memory mapped regs base address

r7 = Watermark

A.3.1.7.4 Overview of Script Functionality mcu_2_app

The parameters of the transfer (peripheral size, number of bytes to transfer and source address) are retrieved from the buffer descriptor.

When the peripheral sends an event, a data transfer loop is executed. This event is set when there is at least "watermark level" empty room in the FIFO.

During this data transfer loop, the number of bytes that are transferred from the EMI to the TX FIFO of the peripheral is equal to the minimum value between the "watermark level" and the number of data that have not been transferred yet. For each data transfer (one read, one write), the size of the memory read access is fixed by the parameter peripheral size.

The necessary number of transfer loops are executed in order to fill the buffer, but they are executed only if the event is set. While the event is not set, the channel is not executable.

When the buffer is filled, this algorithm restarts (a new buffer descriptor is read).

A.3.1.8 mcu_2_spdif

This script performs a data move from AP buffer to 24 bits FIFO of the SPDIF.

This peripheral is on the peripheral bus, the SDMA accesses it through the SPBA. The MCU buffer is accessed through the burst DMA.

A.3.1.8.1 Parameters Transmitted Through the Context mcu_2_spdif

r0: mask to check events
2 - If script is triggered by event 32+I, r0[I] must be set to 1.
(Project dependent)

r1: mask to check events - If script is triggered by event I, r1[I] must be set to 1. (Project dependent)

r6: Address of SPDIF STL register

r7: Watermark level - Used to determine the maximum data that can be sent to the peripheral each time the channel is started.

A.3.1.8.2 Parameters Transmitted Through the Buffer Descriptor mcu_2_spdif

The data length (Either 32-bit or 16-bit) is set in the command field of the first Buffer descriptor word, especially bits 24, 25.

The number of bytes to transmit is stored in the first Buffer descriptor word (count field)

The source address in the external memory is stored in the second Buffer descriptor word (address field).

The Extended Buffer address is not used.

A.3.1.8.3 Use of the General Register During the Execution mcu_2_spdif

r0 = mask to check events2

r1 = mask to check events

r2 = EVENTS / EVENTS2

r3 = Ram channel context address

r4 = Bd mode

r5 = Bd mode Count

r6 = SDMA memory mapped regs base address

r7 = Watermark

A.3.1.8.4 Overview of Script Functionality mcu_2_spdif

The parameters of the transfer (data length, number of bytes to transfer and source address) are retrieved from the buffer descriptor.

When the spdif sends an event, a data transfer loop is executed. This event is set when there is at least "watermark level" of empty room in the FIFO (Sum of left and right FIFO's).

During this data transfer loop, the number of bytes that are transferred from the EMI to the TX FIFO of the spdif is equal to the minimum value between the "watermark level" and the number of data that have not been transferred yet. For each data transfer (one read, one write), the size of the memory read access is fixed by the parameter data length.

The necessary numbers of transfer loops are executed in order to empty the buffer, but they are executed only if the event is set. While the event is not set, the channel is not executable.

When the buffer is empty, this algorithm restarts (a new buffer descriptor is read).

A.3.1.9 spdif_2_mcu

This script performs a data move from 24 bits FIFO of the SPDIF to AP buffer.

This peripheral is on the peripheral bus, the SDMA accesses it through the SPBA. The MCU buffer is accessed through the burst DMA.

A.3.1.9.1 Parameters Transmitted Through the Context spdif_2_mcu

r0: mask to check events2 - If script is triggered by event 32+I, r0[I] must be set to 1. (Project dependent)

r1: mask to check events - If script is triggered by event I, r1[I] must be set to 1. (Project dependent)

r6: Address of SPDIF SRL register

r7: Watermark level - Used to determine the maximum data that can be sent to the peripheral each time the channel is started.

A.3.1.9.2 Parameters Transmitted Through the Buffer Descriptor spdif_2_mcu

The data length (Either 32 bit or 16 bit) is set in the command field of the first Buffer descriptor word, especially bits 24, 25.

The number of bytes to transmit is stored in the first Buffer descriptor word (count field)

The destination address in the external memory is stored in the second Buffer descriptor word (address field).

The Extended Buffer address is not used.

A.3.1.9.3 Use of the General Register During the Execution `spdif_2_mcu`

r0 = mask to check events2

r1 = mask to check events

r2 = EVENTS / EVENTS2

r3 = Ram channel context address

r4 = Bd mode

r5 = Bd mode Count

r6 = SDMA memory mapped regs base address

r7 = Watermark

A.3.1.9.4 Overview of Script Functionality `spdif_2_mcu`

The parameters of the transfer (data length, number of bytes to transfer and destination address) are retrieved from the buffer descriptor.

When the `spdif` sends an event, a data transfer loop is executed. This event is set when there is at least "watermark level" data in the FIFO (Sum of left and right FIFO's).

During this data transfer loop, the number of bytes that are transferred from the RX FIFO of the `spdif` to the EMI is equal to the minimum value between the "watermark level" and the number of data that have not been transferred yet. For each data transfer (one read, one write), the size of the memory write access is fixed by the parameter data length.

The necessary numbers of transfer loops are executed in order to empty the buffer, but they are executed only if the event is set. While the event is not set, the channel is not executable.

When the buffer is empty, this algorithm restarts (a new buffer descriptor is read).

A.3.2 SDMA RAM scripts

A.3.2.1 `mcu_2_ssiapp`

This script performs a data move from AP buffer to 8, 16, 24 or 32-bit FIFO of the SSI in the AP region with 2 FIFOs enabled.

The MCU buffer is accessed through the burst DMA, while SSI is accessed with Per DMA.

A.3.2.1.1 Parameters Transmitted Through the Context mcu_2_ssiapp

r0: mask to check events2 - If script is triggered by event 32+I, r0[I] must be set to 1. (Project dependent)

r1: mask to check events - If script is triggered by event I, r1[I] must be set to 1. (Project dependent)

r6: Address of SSI Transmit FIFO 0 register

r7: Watermark level - Used to determine the maximum data that can be sent to the peripheral each time the channel is started.

A.3.2.1.2 Parameters Transmitted Through the Buffer Descriptor mcu_2_ssiapp

The data length (8, 16, 24 or 32-bit) is set in the command field of the first buffer descriptor word, especially bits 24 and 25.

The number of bytes to transmit is stored in the first buffer descriptor word (count field).

The source address in the memory is stored in the second buffer descriptor word (address field).

The Extended Buffer address is not used.

A.3.2.1.3 Use of the General Register During the Execution mcu_2_ssiapp

r0 = mask to check events2

r1 = mask to check events

r2 = Tx FIFO address

r3 = Ram channel context address

r4 = Bd mode

r5 = Bd mode Count

r6 = SDMA memory mapped regs base address

r7 = Watermark

A.3.2.1.4 Overview of Script Functionality `mcu_2_ssiapp`

The parameters of the transfer (data length, number of bytes to transfer and source address) are retrieved from the buffer descriptor.

When the SSI sends an event, a data transfer loop is executed. This event is set when there is at least "watermark level" of empty room in the FIFO (Sum of left and right FIFO's).

During this data transfer loop, the number of bytes that are transferred from the EMI to the TX FIFO of the SSI is equal to the minimum value between the "watermark level" and the number of data that have not been transferred yet. For each data transfer (one read, one write), the size of the memory read access is fixed by the parameter data length.

The necessary numbers of transfer loops are executed in order to empty the buffer, but they are executed only if the event is set. While the event is not set, the channel is not executable.

When the buffer is empty, this algorithm restarts (a new buffer descriptor is read).

A.3.2.2 `ssiapp_2_mcu`

This script performs a data move from the 8, 16, 24 or 32-bit FIFO of the SSI to the AP buffer.

The SSI is in the AP region and 2 FIFO enabled. The MCU buffer is accessed through the burst DMA while the SSI is accessed through Per DMA.

A.3.2.2.1 Parameters Transmitted Through the Context `ssiapp_2_mcu`

`r0`: mask to check events2 - If script is triggered by event 32+I, `r0[I]` must be set to 1. (Project dependent)

`r1`: mask to check event - If script is triggered by event I, `r1[I]` must be set to 1. (Project dependent)

`r6`: address of the SSI RX FIFO 0

`r7`: Watermark level - Used to determine the maximum of data that can be sent to the peripheral each time the channel is started.

A.3.2.2.2 Parameters Transmitted Through the Buffer Descriptor ssiapp_2_mcu

The data length (8, 16, 24, 32 bits) is set in the command field of the first buffer descriptor word, especially bits 24 and 25.

The number of bytes to transmit is stored in the first buffer descriptor word (count field)

The destination address is stored in the second buffer descriptor word (address field).

The Extended Buffer address is not used

A.3.2.2.3 Use of the General Register During the Execution ssiapp_2_mcu

r0 = mask to check events2

r1 = mask to check events

r2 = AP M3 destination address

r3 = Ram channel context address

r4 = Bd mode

r5 = Bd mode Count

r6 = SDMA memory mapped regs base address

r7 = Watermark

A.3.2.2.4 Overview of Script Functionality ssiapp_2_mcu

When the SSI sends an event, a data transfer loop is executed. This event is set when there is at least "watermark level" of data in the FIFO(sum of left and right FIFOs).

During this data transfer loop, the number of bytes that are transferred from the RX FIFO of the SSI to the EMI is equal to the minimum value between the "watermark level" and the number of data that have not been transferred yet. For each data transfer (one read, one write), the size of the memory write access is fixed by the parameter data length.

The necessary numbers of transfer loops are executed in order to fill the buffer, but they are executed only if the event is set. While the event is not set, the channel is not executable.

When the buffer is full, this algorithm restarts (a new buffer descriptor is read).

A.3.2.3 mcu_2_ssish

This script is similar to mcu_2_ssiapp.

The only difference is the way SDMA core accesses the SSI TX FIFO. For script of mcu_2_ssiapp, SDMA core accesses the TX FIFO through Functional Unit Bus and regards it as the peripheral DMA, whereas for the mcu_2_ssish, the access is through the Shared Peripheral Bus and SSI can be directly accessed by SDMA.

A.3.2.4 ssish_2_mcu

This script is similar to ssiapp_2_mcu. The only difference is the way SDMA core accesses the SSI RX FIFO.

For script of ssiapp_2_mcu, SDMA core accesses the RX FIFO through Functional Unit Bus and regards it as the peripheral DMA, whereas for the ssish_2_mcu, the access is through the Shared Peripheral Bus and SSI can be directly accessed by SDMA.

A.3.2.5 p_2_p

This script performs a data move of 32 bits from the peripheral's FIFO connected either on SPBA or AIPS bus to another.

If destination FIFO belongs to ASRC then pad adding is performed after every N samples from the source device. If the source FIFO belongs to ASRC then after transmitting N samples a pad is swallowed. In case there is a transaction between ASRC(source) and SPDIF (destination) no pad adding or swallowing is required because SPDIF expects even number of samples.

This script presently does not deal with the transactions involving two devices connected to AIPS bus.

A.3.2.5.1 Parameters Transmitted Through the Context p_2_p

r0: LWML event mask

r1: HWML event mask

r2: source address

r6: destination address

r7: INFO. See details in the following table.

Scripts

p_2_p (r7 INFO)

Bits	Name	Description
0-7	Lower WML	Watermark Level
8	PS	1 : Pad Swallowing 0 : No Pad swallowing
9	PA	1 : Pad Adding 0 : No Pad swallowing
10	SPDIF	If this bit is set both source and destination are on SPBA
11	Source Bit(SP)	1 : Source on SPBA 0 : Source on AIPS
12	Destination Bit (DP)	1 : Destination on SPBA 0 : Destination on AIPS
13-15	-----	MUST BE 0
16-23	Higher WML	HWML
24-27	N	Total number of samples after which Pad adding/Swallowing must be done. It must be odd.
28	Lower WML Event (LWE)	SDMA events reg to check for LWML event mask 0 : LWE in EVENTS register 1 : LWE in EVENTS2 register
29	Higher WML Event(HWE)	SDMA events reg to check for HWML event mask 0 : HWE in EVENTS register 1 : HWE in EVENTS2 register
30	-----	MUST BE 0
31	CONT	1 : Amount of samples to be transferred is unknown and script will keep on transferring samples as long as both events are detected and script must be manually stopped by the application 0 : The amount of samples to be is equal to the count field of mode word

A.3.2.5.2 Parameters Transmitted Through the Buffer Descriptor p_2_p

In the first buffer descriptor word, the mode and number of types to transfer is included.
The Buffer address and Extended Buffer address are not used.

A.3.2.5.3 Use of the General Register During the Execution p_2_p

The register usage for each case(spba_2_spba, asrc_2_spba...) are different, so don't present here.

A.3.2.5.4 Overview of Script Functionality p_2_p

The script get the number of data to transfer per event according to the bit 31(CONT) of INFO.

If CONT is 0, each transfer loop will transmit the number of data as in the mode count; Or else, it means the number of samples to be transferred is not known and the transfer must take place as long as both events are detected and the script must be manually stopped by the application in case the transfer needs to be stopped.

When PS or PA is set, then after each N words transfer, a pad swallowing or pad adding will be done. This is to handle the ASRC involved transfer.

The transfer is executed only when the event is set. After each transfer for the event, the script will try to obtain a new BD.

A.3.2.6 hdmi_dma

This script sets up the HDMI DMA start and end address from the buffer chain, and launches an HDMI DMA transfer on the HDMI DMA done event.

A.3.2.6.1 Parameters Transmitted Through the Context hdmi_dma

r4: Number of DMA buffers in loop

r6: Address of data structure setup by software. Detailed data structure below:

Table A-2. SDMA Scripts Overview

Name	Offset	Width (bytes)	Description
CONTROL	0	4	Address of HDMI DMA control register
STATUS	4	4	Address of HDMI DMA status register
START	8	4	Address of HDMI DMA start address register
START1	12	4	Start address of buffer 1 for HDMI DMA transfer
END1	16	4	End address of buffer 1 for HDMI DMA transfer
START2	20	4	Start address of buffer 1 for HDMI DMA transfer. Available only when value of r4>1
END2	24	4	End address of buffer 1 for HDMI DMA transfer. Available only when value of r4>1

Table continues on the next page...

Table A-2. SDMA Scripts Overview (continued)

Name	Offset	Width (bytes)	Description
STARTn	4+8*n	4	Start address of buffer 1 for HDMI DMA transfer. n is the value of r4.
ENDn	8+8*n	4	End address of buffer 1 for HDMI DMA transfer. n is the value in r4.

A.3.2.6.2 Parameters Transmitted Through the Buffer Descriptor `hdmi_dma`

None

A.3.2.6.3 Use of the General Register During the Execution `hdmi_dma`

r0 = N/A

r1 = control register address

r2 = status register address

r3 = DMA start address register address

r4 = offset of DMA buffer chain end

r5 = offset of current DMA buffer

r6 = pointer of data structure that described above

r7 = N/A

A.3.2.6.4 Overview of Script Functionality `hdmi_dma`

The parameters of the data structure used in the script are retrieved from the channel context. No parameter is retrieved through the buffer descriptor as no real SDMA transfer performed.

When the HDMI DMA done request is captured, the script will clear the DMA done bit in the status register and set up the DMA start and end address to the next buffer (rewind if it reaches the end of the buffer chain). Next it will restart the HDMI DMA transfer, then yield and wait for the next DMA done request.

When an error is captured, it will stop the channel.



How to Reach Us:

Home Page:

nxp.com

Web Support:

nxp.com/support

Information in this document is provided solely to enable system and software implementers to use NXP products. There are no express or implied copyright licenses granted hereunder to design or fabricate any integrated circuits based on the information in this document. NXP reserves the right to make changes without further notice to any products herein.

NXP makes no warranty, representation, or guarantee regarding the suitability of its products for any particular purpose, nor does NXP assume any liability arising out of the application or use of any product or circuit, and specifically disclaims any and all liability, including without limitation consequential or incidental damages. "Typical" parameters that may be provided in NXP data sheets and/or specifications can and do vary in different applications, and actual performance may vary over time. All operating parameters, including "typicals" must be validated for each customer application by customer's technical experts. NXP does not convey any license under its patent rights nor the rights of others. NXP sells products pursuant to standard terms and conditions of sale, which can be found at the following address:

nxp.com/SalesTermsandConditions.

NXP, the NXP logo, Freescale, the Freescale logo, and the Energy Efficient Solutions logo are trademarks of NXP B.V. All other product or service names are the property of their respective owners. ARM, the ARM Powered logo, and Cortex are trademarks of ARM Limited (or its subsidiaries) in the EU and/or elsewhere. All rights reserved.

© 2017 NXP B.V.

Document Number: IMX6SLLRM
Rev. 0, 06/2017

